

W. W. ...
...
...

AMERICAN NATIONAL BANK

CAPITAL AND SURPLUS FUND
... PROFITS ...

BRANCHES { BRILL M. 20140 CORNER ALBANY
ATLANTA - 707 and BROAD STREETS



AMERICAN NATIONAL BANK

CAPITAL AND SURPLUS FUND
... PROFITS ...

...
...
...

AMERICAN NATIONAL BANK

CAPITAL AND SURPLUS FUND
... PROFITS ...

...
...
...

AMERICAN NATIONAL BANK

AMERICAN NATIONAL BANK

S A W S

Solid and Inserted Tooth Saws, Band
Saws, Shingle Saws and Collars,
Saw Bits and Shanks of all Styles,
Saw Tools, Mandrels, Etc. : : :

DROP FORGINGS A SPECIALTY

EMORY UNIVERSITY
LIBRARY

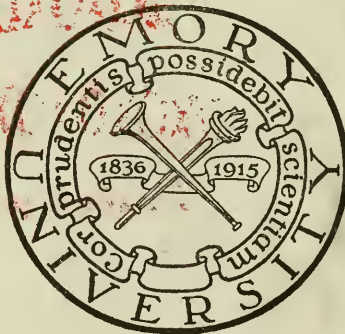

GIFT OF

The O

Heyman, Abram, Young,
Hicks and Maloof

in the South

Southern saw works

ATLANTA, GA.

OFFICES AND WORKS ON EAST POINT CAR LINE

Phone East Point 4

WE GUARANTEE YOU AGAINST LOSS AND MISREPRESENTATION IF
YOU WILL MENTION THIS DIRECTORY WHEN PATRONIZING OUR
ADVERTISERS. ATLANTA CITY DIRECTORY COMPANY

TW

DATE DUE

24 HARW
PHON

MAR 31

Aut

We c
ious r
making

Auton
crank
frame
at a fr

Job V

We h
and s
last fe
panies
to giv
least c

GAYLORD

PRINTED IN U.S.A.

If in need of welding or welding apparatus, we should be pleased to quote prices and furnish literature.

BIRD-WILCOX CO., Inc.

Chattanooga

EMORY UNIVERSITY

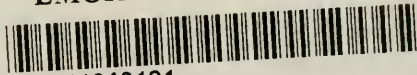

11248131

WE GUARANTEE
YOU WILL MENT
ADVERTISERS.

N IF
OUR
ANY

F293.2
A8 A15
1916

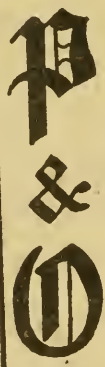

Pierson & Oxford
TAILORS

34½ PEACHTREE ST.

We carry at all times
the Newest Weaves
and Patterns in Do-
mestic and Foreign
Woolens at from

\$30.00 to \$60.00

Further, you will en-
joy wearing the kind
of clothes we make.

PHONE **IXP 5715**

AT FIVE POINTS

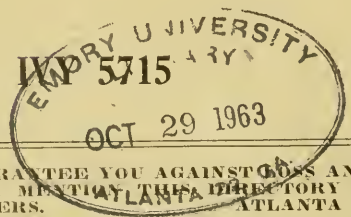

WE GUARANTEE YOU AGAINST GUILTS AND MISREPRESENTATION IF
YOU WILL MENTION THIS DIRECTORY WHEN PATRONIZING OUR
ADVERTISERS. ATLANTA CITY DIRECTORY COMPANY

BEAN & MAGILL

**"What You Want
When You Want It"**

**Printing
Binding**

**Blank Books
Loose Leaf Devices**

**Stationery
Pamphlets
Publications**



**Bell Phone Main 402
35 1-2 North Pryor Street
Corner Edgewood**

BEAN & MAGILL

35½
N. PRYOR
ST.

PRINTING
AND
BINDING

BELL
MAIN
402



No Job Too Small

Every detail in the equipment of our plant is designed with the object of doing work that is **just right**. No cheap materials, no worn-out machines, no cheap employes to slur over a job, therefore:

No job is too small to have most careful attention.

What you want--When you want it.

Just exactly what you order in quality, style, quantity and material, is our regular practice, but that is not enough; many a piece of work otherwise satisfactory has been seriously impaired in value, by delayed delivery.

"We Deliver When You Want It."

Emergencies

In every business there will arise emergencies, at which time, it is important to have printed forms or blanks at the earliest moment.

We pride ourselves on our ability to meet emergencies.

We don't think we have ever failed to take care of our customers' needs in such a case.

Try Us On Your Next Emergency Job.

Customers

We endeavor to so satisfy each customer who calls on us that thereafter he will never desire to have anyone else serve him.

Many houses have used our service exclusively for many years with great satisfaction.

Let us count you as one of our "regular" customers.

"Fulton" Beds
are
Good Beds

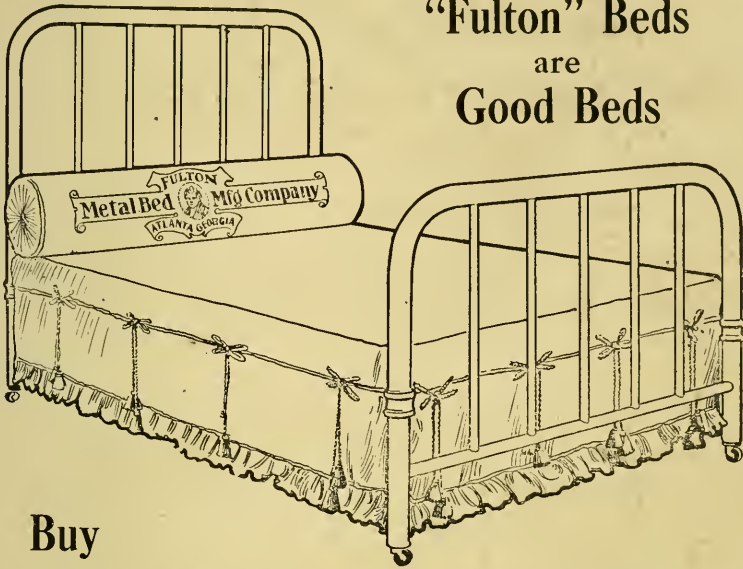

Buy

"FULTON" STEEL BEDS
MADE IN ATLANTA

They are Sanitary, Durable and of Smoothest Finish.

They are made in Atlanta, by Atlanta people, with Atlanta money; and sold by Every Good Dealer in Atlanta.

Ask for them by name, and insist on getting them. We guarantee every one.

Fulton Metal Bed Mfg. Co.

41-51 Ridge Avenue

Phone Main 82-J

EXCELSIOR AND WOOD WOOL

Quick Delivery by Auto Truck
Quality and Price Guaranteed

WE GUARANTEE YOU AGAINST LOSS AND MISREPRESENTATION IF YOU WILL MENTION THIS DIRECTORY WHEN PATRONIZING OUR ADVERTISERS.
ATLANTA CITY DIRECTORY COMPANY

J. G. ROACH

C. Z. SMITH

UNIVERSAL GARAGE CO.

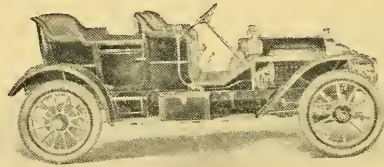

AUTOMOBILE REPAIRING

Machine Work, Brazing, Welding, Case Hardening, Babbitting, Soldering, Lighting, Wiring and Equipping.

We Straighten and Repair Wheels, Axles, Fenders, Channel Irons, Lamps and Radiators.

Every Job Receives Close, Personal Supervision

Only Skilled Mechanics Employed.

FIRST CLASS WORK GUARANTEED

828 PEACHTREE STREET

PHONE IVY 1980

WE GUARANTEE YOU AGAINST LOSS AND MISREPRESENTATION IF YOU WILL MENTION THIS DIRECTORY WHEN PATRONIZING OUR ADVERTISERS. ATLANTA CITY DIRECTORY COMPANY

W. S. BRITTON COMPANY

FINE PRINTING

Auburn and Ivy

Phone Ivy 3251

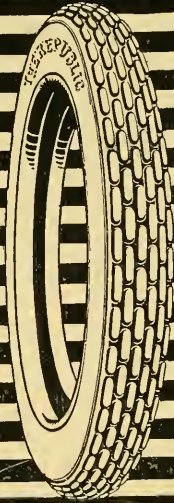

Two

Of the many features of
"The Tire Perfect"

1. *Extra Mileage.*
An extra full-thickness plain tread tire under the long tough studs.
2. *Freedom from Skidding.*
The Original Effective Non-Skid Tire that holds the road under the most trying conditions.

237 Peachtree
Phone Ivy 5387

**REPUBLIC
STAGGARD
TREAD TIRES**

Republic Staggard Tread Pat. Sep. 15-22 1908

WELLS SIGN CO.

Paint Good Signs Anywhere
or for Any Purpose

OFFICE:

29 1-2 MARIETTA ST.

PHONE M. 509

WE GUARANTEE YOU AGAINST LOSS AND MISREPRESENTATION IF YOU WILL MENTION THIS DIRECTORY WHEN PATRONIZING OUR ADVERTISERS.
ATLANTA CITY DIRECTORY COMPANY

If Robinson Crusoe



Had Not Advertised,

He would very probably have died on the island.

He was one of the very earliest successful advertisers; in spite of the fact that his possible audience was exceedingly small, and his choice of mediums and copy unusually limited.

He however recognized two great fundamental advertising principles. Keeping everlastingly at it, and using the best copy obtainable for the intended audience.

The observance of these rules backed by goods and service will spell "Success."

The Atlanta City Directory inherently furnishes the first essential, "Keeping everlastingly at it", it is "on the job" every minute of every day of every year, talking to the best audience obtainable. We will help you furnish the second requisite, if you wish, "copy" that will attract the attention of all money spenders of Atlanta.

Two cents a year pays for a whole page advertisement in one copy of the Atlanta City Directory.

Phone for our man, Main 1653. It might be to our mutual benefit to meet.

ATLANTA CITY DIRECTORY CO.
29½ MARIETTA STREET

WE GUARANTEE YOU AGAINST LOSS AND MISREPRESENTATION IF YOU WILL MENTION THIS DIRECTORY WHEN PATRONIZING OUR ADVERTISERS.

ATLANTA CITY DIRECTORY COMPANY

ATLANTA'S POWER PLANT CHARACTER BUILDERS 75 LUCKIE STREET



Social and Religious Activities, Expert Physical Training and all that goes to make up a well rounded man. Two Splendidly Equipped Gymnasiums. Two of the Finest Swimming Pools in the South. Sanitary and Well Kept Rooms, with Steam Heat and Shower Baths. Regular Annual Membership \$25.00. Special Business Men's Membership \$13.00. Rooms \$1.50 to \$3.25 per Man a Week.

YOUNG MEN'S CHRISTIAN ASSOCIATION

WE GUARANTEE YOU AGAINST LOSS AND MISREPRESENTATION IF YOU WILL MENTION THIS DIRECTORY WHEN PATRONIZING OUR ADVERTISERS.
ATLANTA CITY DIRECTORY COMPANY

DID YOU KNOW? ATLANTA

IS the second mule market in the United States.

IS the fourth insurance center.

IS the eighteenth city in bank clearings—regardless of size.

IS the distributing point of the South.

HAS the fourth largest Western Union office.

HAS the largest telephone exchange in the South.

HAS more sky-scrapers than any city of the same size in the world.

HAS ONE HUNDRED AND ONE HOTELS AND RESTAURANTS.

IS host to over one hundred conventions annually, and

Is The Convention City of Dixie

For Other Information, Address

ATLANTA CONVENTION BUREAU

IVAN E. ALLEN, Pres. FRED HOUSER, Secy.

ATLANTA, U. S. A.

WE GUARANTEE YOU AGAINST LOSS AND MISREPRESENTATION IF YOU WILL MENTION THIS DIRECTORY WHEN PATRONIZING OUR ADVERTISERS. ATLANTA CITY DIRECTORY COMPANY

EMORY UNIVERSITY

The University offers at present, courses leading to degrees in the following departments:

I. The School of Liberal Arts (Emory College) offers courses in English, Spanish, French, German, Greek, Latin, Mathematics, Physics, Chemistry, Biology, Mental and Moral Science, History, Political Economy, and Biblical Literature, leading to the usual literary degrees. This department has a library of 50,000 bound volumes.

II. The School of Theology (the Candler School of Theology) offers full and varied courses leading to the degree of B.D. This is a school of theology, as definite in its teachings as it is definite in its aim to serve the Church to which it belongs. The library of the School of Theology is rich and grows richer daily. To it belongs the famous "Thursfield Smith Collection of Wesleyana," which includes hundreds of the autograph letters of the Wesleys and other Methodist celebrities.

III. The School of Medicine (the Atlanta Medical College), a medical school of the first grade which offers courses in medicine and surgery covering four years and leading to the degree of M.D. By arrangement with the Grady Hospital, the municipal hospital of Atlanta, and the Wesley Memorial Hospital, which is a part of the University System, the School of Medicine is able to offer the best clinical advantages to students.

IV. The School of Law (the Lamar School of Law) is a law school of the first rank, employing "the case method" of instruction, and offering full courses of three years. The library is large and well selected. The law-school building is the finest in the South, and the equal of any in the country. The faculty is composed of exceptionally able men, who have been educated in the great law schools of the world and have won with distinction their degrees in law. In Atlanta is held every court known to the judicial system of the United States except the Federal Supreme Court. It is not too much to say that no law school in our country offers superior advantages.

For bulletins giving full information concerning the University and its several departments,

WRITE TO

Walker White
Secretary-Bursar, Emory University
ATLANTA, GEORGIA

The Rendezvous of Atlanta's Best

**WHERE LIGHT AND LAUGHTER
REIGN SUPREME**

**ANSLEY
RATHSKELLER**

WITH
A NEW SODA FOUNT
AND
NOVEL DRINKS AT
POPULAR PRICES

DANCING

MUSIC

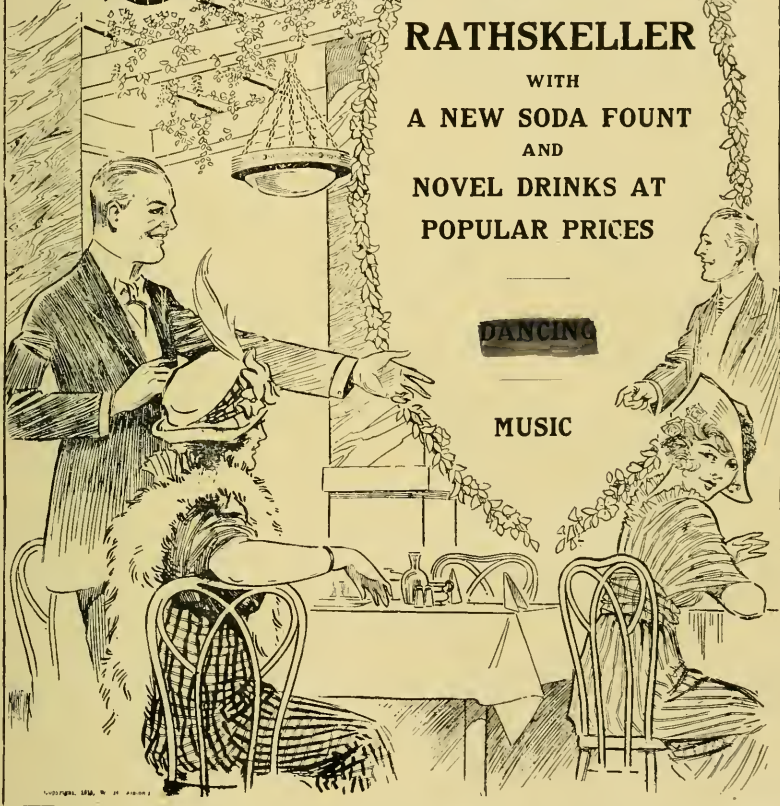

The finest of cuisine coupled with perfection in service
make this the premier dining room of the South

THE ANSLEY

Over 300 Rooms. Fireproof

Modern in Every Particular

Wm. R. SECKER, Manager

WE GUARANTEE YOU AGAINST LOSS AND MISREPRESENTATION IF
YOU WILL MENTION THIS DIRECTORY WHEN PATRONIZING OUR
ADVERTISERS. ATLANTA CITY DIRECTORY COMPANY

THE careful dresser who wishes his wardrobe to be distinctive should patronize

GOLDBERG

The Tailor and Outfitter
to Atlanta's
Representative Men

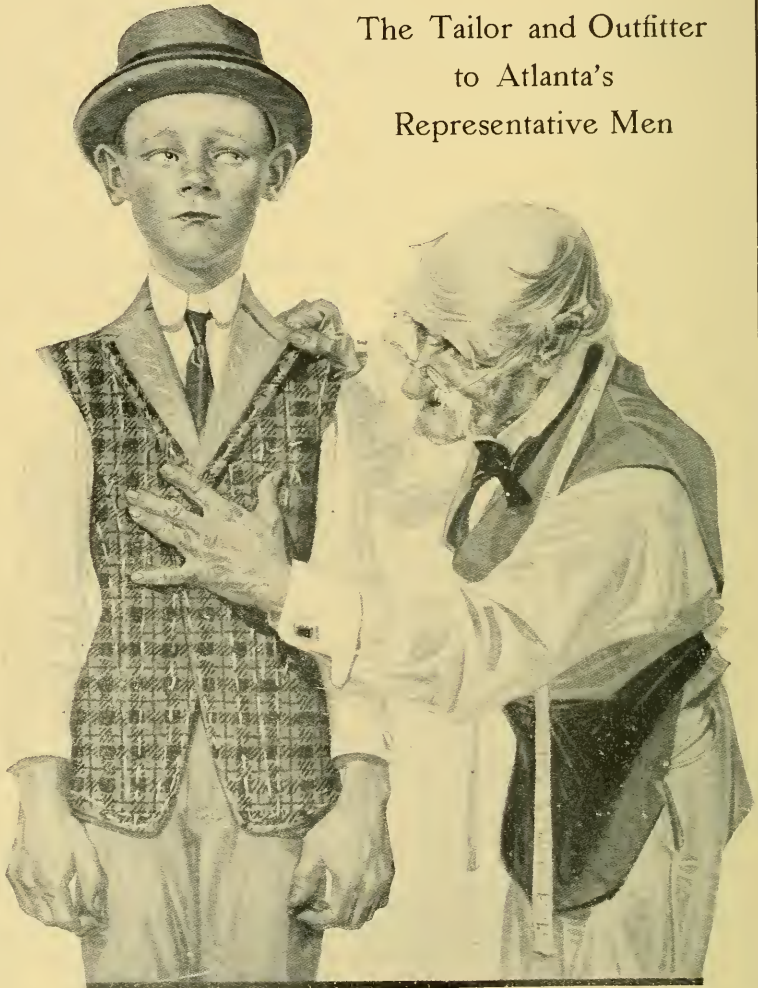

(Used from cover, Saturday Evening Post)

86 N. Forsyth Street

Hotel Ansley

PHONE IVY 277

WE GUARANTEE YOU AGAINST LOSS AND MISREPRESENTATION IF YOU WILL MENTION THIS DIRECTORY WHEN PATRONIZING OUR ADVERTISERS. ATLANTA CITY DIRECTORY COMPANY

Quality and Cleanliness

ARE THE CONTROLLING FORCES OF

The Capitol City Market

Quality with us means—

The Best Meats Obtainable.
The Best Groceries Obtainable.
The Best Service Possible.

Cleanliness means—

Constant watchfulness, care
and work, that insure the
highest degree of sanitary
conditions.

Your child will secure
from us the same con-
scientious service that
you will.

118-120 Whitehall Street

BELL PHONE MAIN 4453 and 4913

ATLANTA PHONE 1275

WE GUARANTEE YOU AGAINST LOSS AND MISREPRESENTATION IF
YOU WILL MENTION THIS DIRECTORY WHEN PATRONIZING OUR
ADVERTISERS. ATLANTA CITY DIRECTORY COMPANY

The Man That Taught Atlanta The Value of Artistic Personal Photography

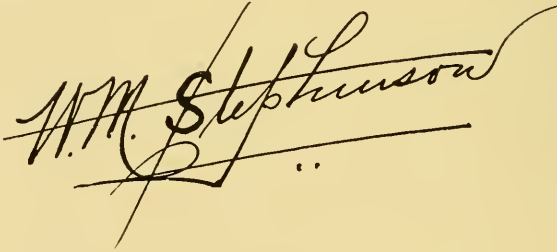

W. M. Stephenson

Photographs That Embody Personality
The Finished Product of an Artist

STEPHENSON'S
New Studio "De Luxe"
CONNALLY BUILDING
5th Floor

Phone Main 2874 for Appointment

LEO SHERARD
AUTOMOBILE REPAIRING
OF ALL KINDS
WORKMANSHIP GUARANTEED

70 IVY STREET

PHONE IVY 2850

Residence Phone Decatur 496

GREETING and CONGRATULATION CARDS

FAVORS

NOVELTIES

PRIZES

GIFTS

THAT ARE "DIFFERENT"

For Seasonal, Functional or Personal Purposes

REMEMBRANCE SHOP

1425 EMPIRE BUILDING

WE GUARANTEE YOU AGAINST LOSS AND MISREPRESENTATION IF
YOU WILL MENTION THIS DIRECTORY WHEN PATRONIZING OUR
ADVERTISERS. ATLANTA CITY DIRECTORY COMPANY

FAIN-MAYNARD COMPANY

Automobile Repairers

Specialists on Buicks and Fords

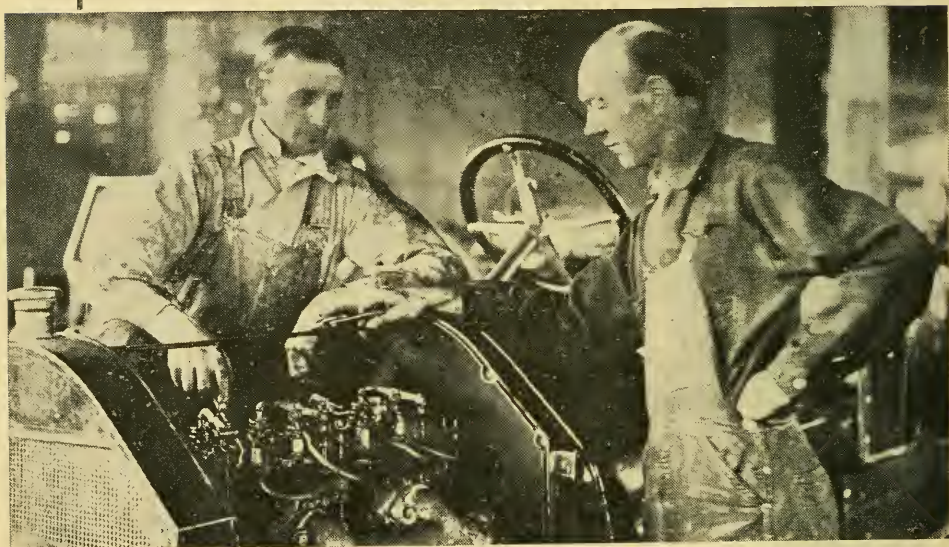

PIONEER AUTO MEN OF THE SOUTH

Our Garage is absolutely fireproof.
So you can sleep better knowing
your car is here.

We give personal supervision to
every detail and guarantee satisfac-
tion.

Bell Phone Main 1338

Atlanta Phone 965

53 Courtland (Southern Dorris Bldg.)
On Washington Street Viaduct

WE GUARANTEE YOU AGAINST LOSS AND MISREPRESENTATION IF
YOU WILL MENTION THIS DIRECTORY WHEN PATRONIZING OUR
ADVERTISERS. ATLANTA CITY DIRECTORY COMPANY

McCray Refrigerators



FOR ALL PURPOSES

Actual tests have proved the superiority of McCray Refrigerators. This sanitary, dry-air, ice-saving refrigerator is just as practical for your own home. Built for ice economy and to keep food fresh as well as cold.

McCray Refrigerators cost a little more because they are made better but they pay for themselves in the ice they save—in the satisfaction of having food free from bad odors, and in the lasting quality of their careful construction.

Come in and see the McCray.

McCray Refrigerator Company

Display Room 219 Peachtree Street

PHONE IVY 7438

WE GUARANTEE YOU AGAINST LOSS AND MISREPRESENTATION IF YOU WILL MENTION THIS DIRECTORY WHEN PATRONIZING OUR ADVERTISERS.
ATLANTA CITY DIRECTORY COMPANY

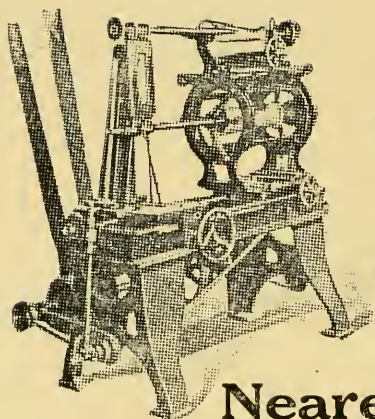

**This
Machine
Makes
the Limb
That's**

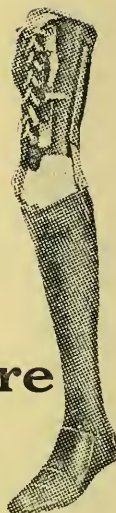

**Nearest to Nature
The McElroy Kind**

This lathe cuts out the form of the limb in perfect conformity with the model cast. In coring the center, this lathe leaves the material absolutely uniform in thickness at all points. This lathe is used in making McElroy limbs, exclusively. McElroy limbs are the lightest, easiest to wear and least complicated on the market. McElroy limbs work on Nature's plan. Your artificial limb troubles end when you wear a McElroy limb.

To appreciate the McElroy, you must see it. Write, phone or call on us for demonstration. We guarantee perfect fit.

McElroy Artificial Limb Co.

66-70 W. Mitchell

Phone M 3348



**Annular Ball Bearings
RE-GROUND
New Annular Thrust
Radax and New De-
parture Double Row
Bearings.**

AHLBERG BEARING CO.

Tel. Ivy 1562

323 Peachtree St.

**WE GUARANTEE YOU AGAINST LOSS AND MISREPRESENTATION IF
YOU WILL MENTION THIS DIRECTORY WHEN PATRONIZING OUR
ADVERTISERS. ATLANTA CITY DIRECTORY COMPANY**

RUBBER STAMPS

INKS AND INK PADS
AND ALL SUPPLIES

Phones Ivy 519

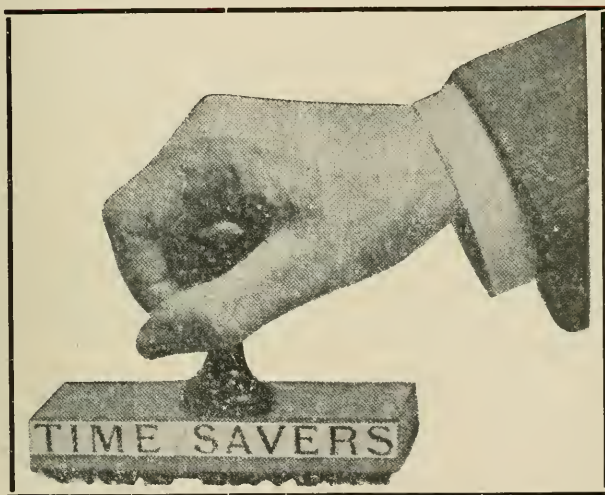

and Ivy 3518-J

SEALS STENCILS

Atlanta Stamp & Stencil Wks.

Office: 33 Luckie St. Factory: 350 Edgewood Ave.

Oldest, most extensive up-to-date
Stamp House in Georgia.

The John S. Cook Printing Company

PHONE IVY 3518-J

All that's best in Commercial Printing

GOOD PRINTING

is an asset to any business. The Stationery printed by this firm stands pre-eminent. It possesses certain distinctive features that make it decidedly pleasing.

It should be working for you.

The John S. Cook Printing Company

Satisfaction is our Specialty

OUR MEATS

—ARE—

Fresher, Better and Cheaper

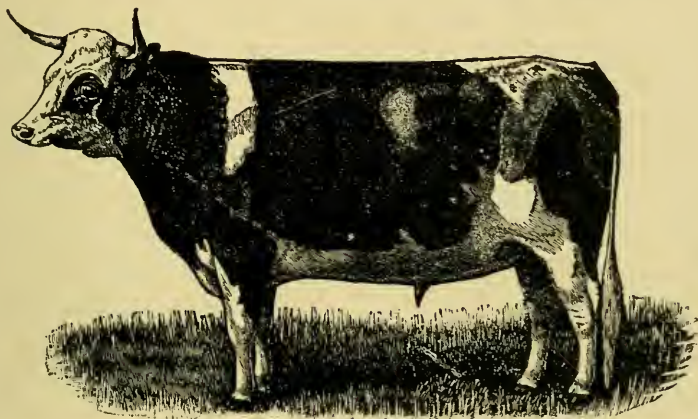

We carry the largest variety and stock, and give the quickest service

THE PACKING HOUSE MARKET

Buehler Bros.

119 Whitehall St.

Phone M 3938

When You Want the Best—Come to Us

WE GUARANTEE YOU AGAINST LOSS AND MISREPRESENTATION IF YOU WILL MENTION THIS DIRECTORY WHEN PATRONIZING OUR ADVERTISERS. ATLANTA CITY DIRECTORY COMPANY

LAWRENCE FLORAL COMPANY

138 PEACHTREE STREET

W. C. Lawrence
Manager



Orders for

WEDDINGS
RECEPTIONS
and FUNERALS
Promptly and
Satisfactorily Filled

Phone and Out-of-Town
Orders Receive Prompt
and Personal Attention.

Lawrence Floral Co.

138 Peachtree St.

Atlanta, Ga.

PHONES

Bell Ivy : 1015
Atlanta : 4004

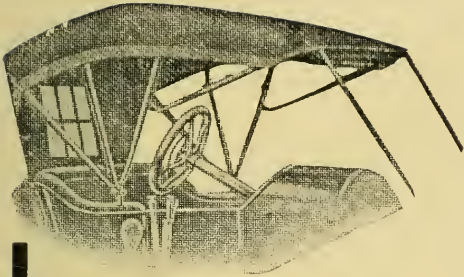

Bell Phone West 180
Atlanta Phone 392

Atlanta Automobile Top & Trimming Company

Manufacturers of

**Automobile, Carriage and Buggy Tops,
Cushions, Backs, Storm Aprons, Top
Covers and Seat Linings, Etc.**

**WE PAY SPECIAL ATTENTION
TO RECOVERING TOPS
AND ALL REPAIRS**

755-757

Whitehall Street

**Ask Your Dealer
for Our Goods**

**Racy Type Seats
All Sizes**

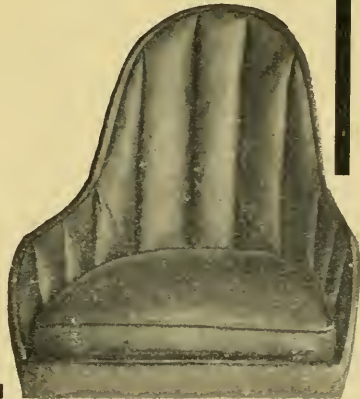

**WE GUARANTEE YOU AGAINST LOSS AND MISREPRESENTATION IF
YOU WILL MENTION THIS DIRECTORY WHEN PATRONIZING OUR
ADVERTISERS. ATLANTA CITY DIRECTORY COMPANY**



Pierce-Arrow cars grow old as gracefully as a fine oriental rug or a Chippendale chair. Changing styles can never break the seal of good taste that is on all artistic work of genuine craftsmanship.

The SMITH Quality of Repairing and Repainting
"The Standard of the South"

JOHN M. SMITH CO.

120-122-124 Auburn Avenue
Phone Ivy 1316-1317

WE GUARANTEE YOU AGAINST LOSS AND MISREPRESENTATION IF YOU WILL MENTION THIS DIRECTORY WHEN PATRONIZING OUR ADVERTISERS. ATLANTA CITY DIRECTORY COMPANY

TIRES

TUBES

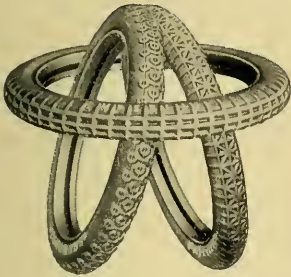

IMPERIAL

PULLMAN

CONGRESS

Guaranteed 3,500 Miles

Inquiries Solicited by Phone, Call or Letter

The McGraw Tire & Rubber Company

227 Peachtree Street

Phone Ivy 4111

SAVE MONEY

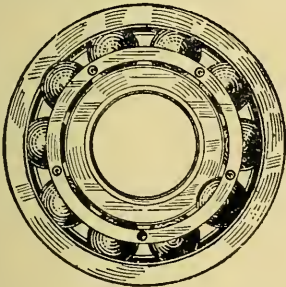

On Your Ball Bearings

We are the only ball-bearing concern below the Mason and Dixon line. It's our business exclusively. We have special machinery for this work, carry a complete line of all sizes and makes of bearings. If it's anything in the Bearing line, consult us. We'll save you money.

Southern Bearing Co.

R. M. SCHNORE, Proprietor

"Pioneers of the Ball-Bearing Business in the South"

130 S. Forsyth St.

Phone M 3317



Carhartt Overalls Best for Wear

*Made in Atlanta—by Atlanta Maids
From Georgia Cotton of the
Highest Grade*

HAMILTON CARHARTT

THE WORLD'S LARGEST OVERALL MANUFACTURER

Atlanta Dallas Detroit Toronto Vancouver Liverpool

WE GUARANTEE YOU AGAINST LOSS AND MISREPRESENTATION IF
YOU WILL MENTION THIS DIRECTORY WHEN PATRONIZING OUR
ADVERTISERS. ATLANTA CITY DIRECTORY COMPANY

R. F. KNOX
Res. Phone M-4680-J

J. J. MAIER

KNOX & MAIER CO.

Tin, Slate and Tile Roofing

Cornices, Skylights

Metal Ceilings

SHEET METAL WORK

JOBGING

Bell Phone Main 5368

207-209 Marietta St.

Atlanta, Georgia

FRED MILES W. C. GREENE H. C. RUSSELL

GATE CITY ELECTRIC CO.

ELECTRICAL CONTRACTORS

4 and 6 Walton Street

WIRING AND INSTALLING. GENERAL
REPAIR WORK. PROMPT, SATIS-
FACTORY SERVICE. ESTIMATES
FURNISHED. PHONE IVY 3350

Sam'l Bingham's Son M'f'g Co.

MANUFACTURERS OF

Printers' Rollers

KANSAS CITY
MINNEAPOLIS
ST. LOUIS
SPRINGFIELD, O.

CHICAGO
PITTSBURG
MILWAUKEE
ATLANTA

DES MOINES
INDIANAPOLIS
DALLAS
CLEVELAND

ATLANTA BRANCH

40-42 PETERS STREET

PROMPT SERVICE

PHONE MAIN 2848

CHAS. M. LEWIS

Resident Manager

ARMCO

Galvanized Tanks Galvanized Well Casings

Metal Road Signs

American Ingot Iron Corrugated Culverts

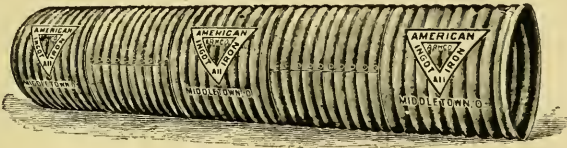

THE DIXIE CULVERT & METAL CO.

Factory EAST POINT, GA.

ATLANTA, GEORGIA

RUSSELL Electric Company

Phone Ivy 241

54 North Broad St.

**LIGHTING FIXTURES
ELECTRIC WIRING
REPAIRING
and
INSTALLING**

**Of Any and Every
Description**

**Every Job Done by Us
Guaranteed to be First-
Class in Every Respect**

Southern Iron & Equipment Co.

**General Founders
and Machinists**

**Locomotives
and
Rolling Stock**

Shops, Southern Belt Railway

Office, 217-218-219-228-229
Grant Building

Cable Address, "Sieco"

Phones, Ivy 4402, 4403

BLOUNT

Repaints Automobiles

ALSO

RECOVERS AUTOMOBILE TOPS AND
MAKES NEW SEAT COVERS

Quality Unsurpassed
A Trial is All We Ask

Ford Commercial Bodies

WE
BUILD
A FULL
LINE

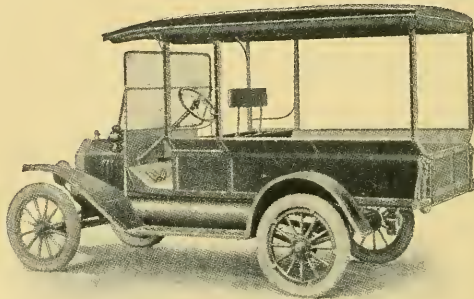

PRICES
ARE
RIGHT

MODEL B

PHONE US—OUR REPRESENTATIVE WILL SEE YOU AT ONCE

Blount Carriage and Buggy Company

ATLANTA

PHONE MAIN 3895

PHONE EAST POINT 7

B. M. BLOUNT,
President

E. R. DuBOSE,
Vice-Prest.

E. D. DUNCAN,
Sec'y-Treas.

WE GUARANTEE YOU AGAINST LOSS AND MISREPRESENTATION IF
YOU WILL MENTION THIS DIRECTORY WHEN PATRONIZING OUR
ADVERTISERS. ATLANTA CITY DIRECTORY COMPANY

C. W. RUSSELL

TIN AND SHEET METAL WORKER

Roofing
Guttering
and
Repairing

JOB AND REPAIR WORK A SPECIALTY

Bell Phone M. 1430

19 PETERS STREET

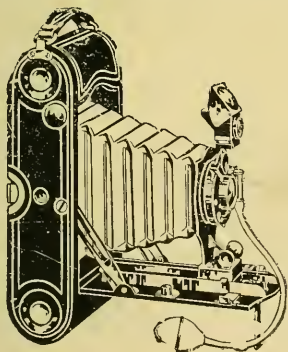

HEADQUARTERS

FOR

EASTMAN KODAKS
and SUPPLIES

Bring us your films
for development

CORRECT DEVELOPING MEANS BETTER PICTURES

GLENN PHOTO STOCK CO.

EASTMAN KODAK COMPANY

The Large Kodak Store

117 PEACHTREE

PHONE IVY 3403

WE GUARANTEE YOU AGAINST LOSS AND MISREPRESENTATION IF
YOU WILL MENTION THIS DIRECTORY WHEN PATRONIZING OUR
ADVERTISERS. ATLANTA CITY DIRECTORY COMPANY



Whose House Tonight?

Burglars know their business. Their chosen victims are those *who do not safeguard their valuables.*

If you are risking your valuables and the safety of your family by keeping Jewelry, Etc., about the house, change your system NOW

C We offer you the highest development of safeguards for your property

BOXES THREE DOLLARS PER YEAR

Empire Trust & Safe Deposit Co.

33 N. Broad St.

Phone Ivy 7100

WE GUARANTEE YOU AGAINST LOSS AND MISREPRESENTATION IF YOU WILL MENTION THIS DIRECTORY WHEN PATRONIZING OUR ADVERTISERS. ATLANTA CITY DIRECTORY COMPANY

ASBESTOS MATERIALS

CLAYTON S. BERRY

Distributor for

KEASBEY & MATTISON COMPANY

46-48 Fairlie St.

Phone Ivy 4148

Asbestos "Century" Shingles

Asbestos Prepared Roofings

Asbestos Packings

Asbestos and Magnesia Steam Pipe
and Boiler Coverings

IF IT'S MADE OF ASBESTOS—WE'VE GOT IT

**ROBERTSON-
BLACKMAN
SANITARIUM**
170-174 CAPITOL AVE. ATLANTA
*The first and foremost
Water Cure Health
Resort in the South*
*A SUCCESSFUL MILK CURE
DEPARTMENT*
WRITE FOR HANDSOME BOOKLET

BATH TREATMENT HOURS

For Patients Not Residing in
the Sanitarium

10 A. M. and 4 P. M.

BATHS \$1.00

50 VARIETIES

PHONES { MAIN 9115
MAIN 1695

W. WILBUR BLACKMAN, D. O., M. D.
SUPERINTENDENT

WE GUARANTEE YOU AGAINST LOSS AND MISREPRESENTATION IF
YOU WILL MENTION THIS DIRECTORY WHEN PATRONIZING OUR
ADVERTISERS. ATLANTA CITY DIRECTORY COMPANY



GATE CITY HOTEL

W. E. KINGSTON, Proprietor

Forsyth St. Cor. Trinity Ave.
Two Blocks from Terminal Station

Elegantly Furnished Rooms for
Ladies and Gentlemen

Rooms 50c, 75c, \$1.00
Special Rates by the Week

Running Hot and Cold Water
Furnace Heat

EUROPEAN
CAPACITY 200

ALL OUTSIDE ROOMS

WE GUARANTEE YOU AGAINST LOSS AND MISREPRESENTATION IF
YOU WILL MENTION THIS DIRECTORY WHEN PATRONIZING OUR
ADVERTISERS. ATLANTA CITY DIRECTORY COMPANY

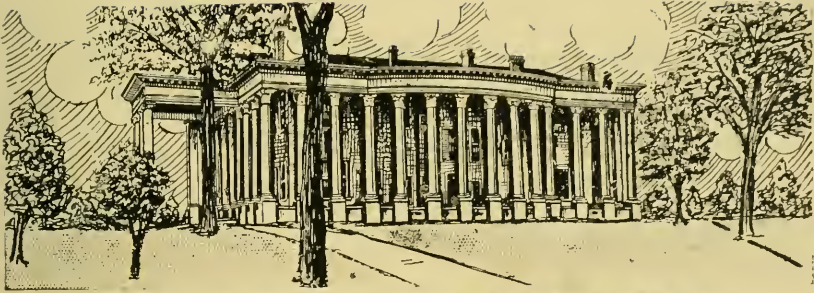

WASHINGTON SEMINARY

1374 PEACHTREE ROAD - - - - ATLANTA

THE SOUTH'S MOST BEAUTIFUL SCHOOL

DISTINCTIVE FEATURES:

1. Boarding Department limited. \$100,000.00 in Grounds and Buildings.
2. New School Building, modern in equipment, with provision for open-air class-rooms.
3. Courses in Domestic Science and Physical Training a part of regular curriculum.
4. Departments: Kindergarten, Primary, Academic, College Preparatory, Music, Art, Expression.

Thirty-sixth Session begins SEPTEMBER 11th, 1913.

Write for illustrated catalogue - C

L. D. and EMMA B. SCOTT, Principals.

BELL PHONE IVY 5672-J

GET NEW CUSTOMERS

With an

Atlanta Phone

6000 SUBSCRIBERS

12000 USERS

Every User is a Business
Prospect for You

Atlanta Telephone & Telegraph Co.

WE GUARANTEE YOU AGAINST LOSS AND MISREPRESENTATION IF YOU WILL MENTION THIS DIRECTORY WHEN PATRONIZING OUR ADVERTISERS. ATLANTA CITY DIRECTORY COMPANY



You Can Do It LEARN TO DANCE

The Fox Trot The One Step
The Waltz

In 6 Easy Lessons

All 3 for \$5.00

Hurst's Dancing School

44 1-2 E. Hunter Street

FIVE TEACHERS

MAIN 4818-L

Professor and Mrs Hurst ALWAYS in Personal Charge
The oldest Dancing School in the city. 14 Years Teaching

"WE KNOW HOW"

Pittman Construction Company

**GENERAL
CONTRACTORS**

ESTIMATING IN AND
OUT OF THE STATE

PHONE M-4327

205 RHODES BUILDING

East Side Lumber & Coal Co.

WHERE YOU BUY BEST

All Grades Lumber, Coal
and Building Supplies.

We Specialize in High
Grade Materials.

Prompt Deliveries Prices Right

Use Cypress Shingles for
Roof Satisfaction.

Cor. DeKalb Ave. and Rogers St.
KIRKWOOD, (Atlanta) GA.

WE GUARANTEE YOU AGAINST LOSS AND MISREPRESENTATION IF
YOU WILL MENTION THIS DIRECTORY WHEN PATRONIZING OUR
ADVERTISERS. ATLANTA CITY DIRECTORY COMPANY

AUSTIN BROS.

**BRIDGE BUILDERS
ROAD MACHINERY
STRUCTURAL STEEL**

**Concrete Culvert Forms, Portable Steel
Convict Cages, Beams, Channels,
Angles and Plates.**

We can supply material for any Steel Bridge or Building.

We carry a large line of good Road Making Machinery.

Inspect our Concrete Culvert Forms, the time, labor and money savers

156 Greenwood Ave.

Phone Ivy 933

J. L. CALDWELL

Bicycles

— AND —

Bicycle Supplies

EXCLUSIVE AGENT FOR

POPE BICYCLES

AGENT FOR THE

Adlake, Nasby and Yale

104 Edgewood Ave.
Tel. Bell Ivy 5706-J

Enterprise Coal & Marble Co.

475 Marietta St.

**Artistic Monumental
Designers and Builders**

Are in a position to meet
your requirements in every
respect, at the Right Value.

SERVICE AND QUALITY
Is Our Goal

"LIVE AND LET LIVE"
Our Motto

A. J. & E. E. REDD
Proprietors

Bell Phone M 3271 Atlanta 324 and 894

WE GUARANTEE YOU AGAINST LOSS AND MISREPRESENTATION IF
YOU WILL MENTION THIS DIRECTORY WHEN PATRONIZING OUR
ADVERTISERS. ATLANTA CITY DIRECTORY COMPANY

Manuel Yanez

Manufacturer of

Clear Havana CIGARS

Ask Your Dealer for a M-Y Cigar

163 1-2 Edgewood Ave.

Room No. 7

Phone Bell Ivy 889-J

NATURAL PHOTOS

Your family and friends want pictures of you as they are accustomed to see you—pictures with your natural, conversational expression.

Such portraits are a pleasure for us to make and for you to have made. Drop in and have a chat—you will hardly know you are being photographed. This is modern photography—the result is a natural, intimate likeness.

MAKE AN APPOINTMENT TO-DAY

THURSTON HATCHER

Studio: 58 1-2 Whitehall St.

Phone Main 1973

*"For Something Really
Good to Eat."*

A Trial Will Convince You

The Cafeteria

63-65 North Forsyth St.
Near Forsyth Theatre

Clean, Quick Service

Phones

Bell Ivy 8336

Atlanta 475

WE GUARANTEE YOU AGAINST LOSS AND MISREPRESENTATION IF YOU WILL MENTION THIS DIRECTORY WHEN PATRONIZING OUR ADVERTISERS. ATLANTA CITY DIRECTORY COMPANY

BYRD Realty Company

Real Estate, Rentals,
Loans. We make a
specialty of matching
Atlanta realty with
outside property.

List your property
with us for sale or rent
and place your money
with us for loans.

CORRESPONDENCE SOLICITED

327 EMPIRE BLDG.

Atlanta, Georgia.

Bell Phone Iyy 2710

Be a Specialist and Double Your Earnings

The day of the "Jack-of-all-trades" is passed. This is the time of the specialist, of the man qualified to do some one thing to the queen's taste — which means to the satisfaction of a critical boss. No concern can afford to place a high-grade equipment in the hands of low-grade men. Competition forces employers to meet skill with skill.

Here is where the International Correspondence Schools can help you.

Call or Write

ATLANTA OFFICE

410-412 Walton Bldg.

E. S. HAMMOND, Sup't

An Atlanta Phone

Opens the Door For New Business

12,000 PEOPLE USE THE ATLANTA PHONE daily. A great deal of this use is for ordering merchandise. Are you getting your share of trade from this source? Open the door. An Atlanta Phone will bring you new business. Call Contract Department No. 309. Our service is quick, efficient and much cheaper.

Atlanta Telephone & Telegraph Co.

C. W. THOMAS

F. H. McWHORTER

Southern Cycle & Supply Co.

62 North Pryor Street

DEALERS IN

New and Second Hand Bicycles and Supplies

Our Repair Department, Under Our Personal Supervision, Guarantees You Absolute Satisfaction, Both as to Work and Price. Call by and Inspect Our Line. We Can Save You Money.

When in Need of Repair Work, Give Us a Trial. It Will Be Appreciated.

PHONE IVY 8572

PHENOLINE

A Disinfectant
Deodorant
Germicide
and
Insecticide

Destroys All Insects

SPRAY OR SPRINKLE

Acme Disinfectant Co.

108 Edgewood Ave.

Phone Ivy 7555 Atlanta 432

Atlanta Savings Bank

GEO. L. WORD, Special Agent

205

Fourth National Bank Building

OFFICERS:

EDWARD C. PETERS, President
JAMES W. ENGLISH, Vice-Pres.
JOHN K. OTTLEY, - - Cashier

Dealers in Mortgages

Real Estate Loans

Purchase-Money Notes

Bought



Morris Brown University

The Largest Institution in the South
Owned and Controlled by Negroes

DEPARTMENTS

MUSIC

NORMAL

ENGLISH

SCIENCE

THEOLOGY

COLLEGIATE

COMMERCIAL

PREPARATORY

DOMESTIC SCIENCE

NURSE TRAINING AND

INDUSTRIAL DEPARTMENT

Bishop J. S. Flipper, Chancellor,

Rev. W. A. Fountain, Pres.

203 NORTH BOULEVARD

BOTH PHONES 3553

R. E. Pharrow

Best Equipped, Most Up-to-date and Largest Negro Contractor in the United States. Mechanically Competent and Financially Able to Carry Out any Contract.

Buildings of All Descriptions Erected on Short Notice.

General Offices

Odd Fellows Building

200 Auburn Ave.

Phone Ivy 5790

Bell Telephone Ivy 7427-J

...The...
Union Publishing
Company



PRINTERS

BINDERS

STATIONERS



I will pay you to give us a TRIAL before placing your orders. No Job too large or small for us to do

C. A. BULLARD, President-Manager

210 Auburn Avenue

Atlanta, Georgia

Bell Telephone Ivy 7427-J

...The...
Union Publishing
Company



PRINTERS

BINDERS

STATIONERS



IT will pay you to give us a TRIAL before placing your orders. No Job too large or small for us to do

C. A. BULLARD, President-Manager

210 Auburn Avenue

Atlanta, Georgia



SPELMAN SEMINARY

Atlanta, Georgia

A MISSION SCHOOL FOR NEGRO GIRLS AND WOMEN

Founded in 1881

Annual Registration 650

Grades, High School, Normal and College Departments. Industrial features in all courses. Moral and religious training emphasized.

MACVICAR HOSPITAL
TRAINS NEGRO NURSES
TREATS NEGRO PATIENTS

Located near West End on Walker Street car line. Visitors are Cordially Welcomed.

For Further Particulars, Address

MISS LUCY HALE TAPLEY, President

Atlanta University

ATLANTA, GEORGIA
FORTY-SEVENTH YEAR

For the Christian education of young men and young women of the Negro race.

COURSES IN

HIGH SCHOOL, NORMAL SCHOOL AND COLLEGE

Special opportunities for the training of Teachers of Kindergarten. Superior advantages in Music and Printing. Opportunities for Athletics. Pleasant home life for boarders. Scholarship aid is given to deserving students who need it.

Graduates Secure Important Positions as Teachers and in other useful occupations.

FOR CATALOGUE, ADDRESS
EDWARD T. WARE, President

Morehouse College

(Formerly Atlanta Baptist College)

ATLANTA, GEORGIA

Is a Christian School for the Education of
Negro Young Men

OPERATED BY

American Baptist Home Mission Society
OF THE NORTHERN STATES

The College is Situated on West Fair Street, Ashby and Chestnut Streets
Street Cars Run Direct to the College From Center of City
Catalogues and All Information Will Be Sent on Application to

JOHN HOPE, President

THE ATLANTA INDEPENDENT

Rooms 413-414 Odd Fellows Building
ATLANTA, GEORGIA

The Standard Negro Newspaper in America.
The most widely read and circulated Negro
publication in the world.

Subscription: 1 year, \$1.50; 6 months, \$1.00;
3 months, 50 cents.

Advertising Rates furnished on application.

It Pays to Advertise in the Independent.

DAVID T. HOWARD & SON

The Latest Scientific Method of Embalming

UNDERTAKERS and EMBALMERS

DEALERS IN

Caskets, Coffins and Robes

OF EVERY DESCRIPTION

Orders by Telephone and Telegraph Attended to
Promptly and Politely. Our Work Guaranteed

OUR MOTTO: Treat Every One Right

Office: 157 Piedmont Avenue

Residence: 212 Summitt Avenue

PHONES: BELL IVY 1036

ATLANTA 1812

BELL PHONE 272

WE GUARANTEE YOU AGAINST LOSS AND MISREPRESENTATION IF
YOU WILL MENTION THIS DIRECTORY WHEN PATRONIZING OUR
ADVERTISERS. ATLANTA CITY DIRECTORY COMPANY

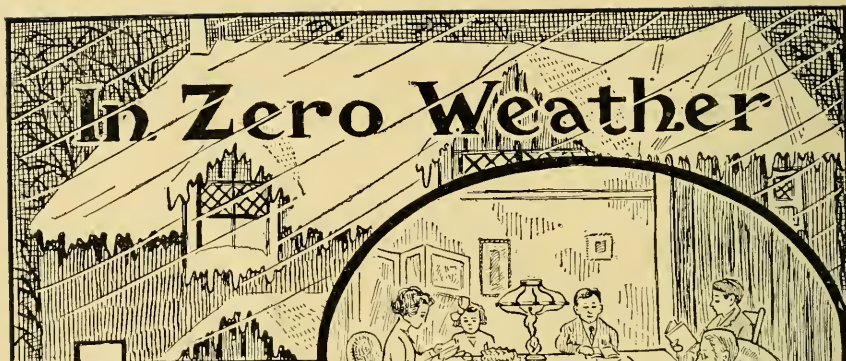

Perfect Indoor Comfort

When Winter's cold is bitterest—when snow and ice have enveloped Nature in their frozen grasp, then indeed is home, "home sweet home" when made warm and cozy by a

MONCRIEF FURNACE

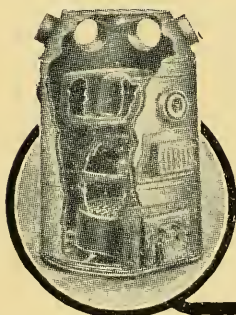

Moncrief Furnaces are scientifically designed and constructed for maximum heating efficiency with minimum fuel consumption. Their installation means balmy, even temperature—not in one room only, but in every room throughout the house—and less colds and sickness caused by sudden change of temperature in going from a heated room to a cold one.

Moncrief Furnaces cost but little to install, and their heating efficiency and genuine economy have been proven by the test of time.

Be perfectly comfortable this winter with a **Moncrief**.

Write for Free Illustrated Folder with full information. Mention this paper.

MONCRIEF FURNACE CO., 139 S. Pryor St. Atlanta, Ga.
The Original Moncrief Furnace.

The Only Firm Selling

Moncrief Furnaces in the South

Call and See Our
SELF FEEDING FURNACE
SAVES TIME, WORRY AND MONEY

WE GUARANTEE YOU AGAINST LOSS AND MISREPRESENTATION IF YOU WILL MENTION THIS DIRECTORY WHEN PATRONIZING OUR ADVERTISERS.
ATLANTA CITY DIRECTORY COMPANY

Automobile Tops Made and Repaired
PROPERLY AND PROMPTLY

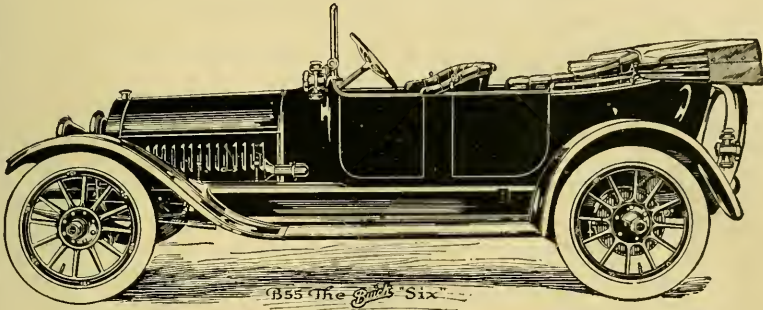

Automobiles Painted As They Should Be
PHONE M 5118

F. R. LINDORME, 250 Stewart Ave.

Why You Should Use the **Atlanta Phone**

The Service is Quicker
and Better, the Cost is
Much Less and You Are
Dealing With an

Independent Home Company

A Merchant Without an Atlanta Phone
Is Missing a Business Opportunity.

Call Contract Dept. 309

WE GUARANTEE YOU AGAINST LOSS AND MISREPRESENTATION IF
YOU WILL MENTION THIS DIRECTORY WHEN PATRONIZING OUR
ADVERTISERS. ATLANTA CITY DIRECTORY COMPANY

Every Business Man

Should be Familiar With
the Laws of His State

Park's Annotated Georgia Code

Is the Official Compilation of the
Laws of Georgia now in force

It also contains a concise and
thorough statement of the
interpretation of these laws
by the Supreme Court of
Georgia and of the United
States.

THE HARRISON COMPANY

Publishers and Law Booksellers

42-44 EAST HUNTER ST.

(OPPOSITE COURT HOUSE)

Phone Main 2352

ATLANTA, GA.

WE GUARANTEE YOU AGAINST LOSS AND MISREPRESENTATION IF
YOU WILL MENTION THIS DIRECTORY WHEN PATRONIZING OUR
ADVERTISERS. ATLANTA CITY DIRECTORY COMPANY

Every Manufacturer

SHOULD HAVE

WATKINS'

ON

SHIPPERS AND CARRIERS

Of Interstate and Intrastate Freight

SECOND EDITION

Limp Leather Pocket Edition, \$7.50

This Book Will Save You Money

THE HARRISON COMPANY

Publishers and Law Booksellers

42-44 East Hunter St. Atlanta, Ga.

Law Books Bought, Sold and Exchanged

WE GUARANTEE YOU AGAINST LOSS AND MISREPRESENTATION IF
YOU WILL MENTION THIS DIRECTORY WHEN PATRONIZING OUR
ADVERTISERS. ATLANTA CITY DIRECTORY COMPANY

I. BALAGUR

Maker of

**Fine Custom Made
Suits for Men**

ALTERING AND REPAIRING PROPERLY
AND PROMPTLY DONE

All Work Done By Myself

29 1-2 MARIETTA ST.

DEVERA

Ladies' Tailor

Suits and Gowns

We embody charming individuality into every garment we design.

We offer the very best in imported and domestic materials.

700-712 THE GRAND
PHONE IVY 3975-L

THE
GERMAN
CAFE

Serves the Best **35c MEAL** in Atlanta

Also the Freshest FISH, the Juciest STEAKS, the Gamiest GAME
In fact everything from a SANDWICH to a BANQUET is promptly and properly served at

The German Cafe

SCHWARTZ & BLIEM, Props.

27-29 SOUTH PRYOR ST.

Bell Phone M-1904

Atlanta Phone 1885

John A. Roebling's Sons Company

MANUFACTURERS OF
Wire Rope, Wire Products, Copper
Wire, Both Bare and Insulated.

COMPLETE STOCK AT TRENTON, N. J.

Stock of Wire Rope and
Electrical Wire at

69 Walton Street, Atlanta

12,000 PROSPECTS FOR YOUR BUSINESS

Every one of our telephone users is a prospective customer for you. Our lines put you in immediate touch with them. You are neglecting a splendid business opportunity unless you use our service. Your name in our telephone book is a snappy advertisement that will surely bring good results. It is an easy step from seeing your name to calling your name and ordering.

Atlanta Telephone & Telegraph Co.

CARTER ELECTRIC CO.

72 N. BROAD ST.

Phone Ivy 5888
Atlanta Phone 3271

ELECTRIC AND GAS
FIXTURES AND SUPPLIES

65

BESSIE ANDERSON
MULTIGRAPHING

**PUBLIC
STENOGRAPHER**

825
Atlanta Nat'l.
Bank Bldg.

Phone
MA 950

ATLANTA CITY DIRECTORY

VOLUME

XL

19 16

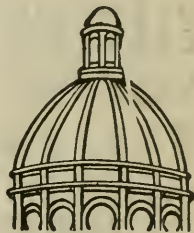
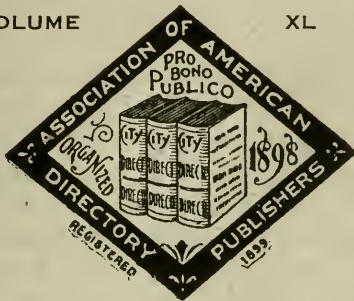

ATLANTA CITY DIRECTORY

THE ATLANTA CITY DIRECTORY CO.
PUBLISHERS

29 1-2 MARIETTA ST.

Phones } Bell Main 1653
Atlanta . 89

ISSUED MAY 1916

CONTAINING

An alphabetically arranged list of business firms and private citizens with their occupations and addresses, a very complete street department alphabetically arranged with the householders numerically compiled; a classified list of all business callings, professions and pursuits; in Atlanta and surrounding towns, a miscellaneous department showing the United States, State, County and City government representatives, churches, secret orders and benevolent societies, railroads, etc.

Our representatives are instructed and authorized to collect in advance on all orders of less than \$5.00, giving our receipt signed by themselves.

PRICE \$10.00

COPYRIGHT 1916 BY

Atlanta City Directory Company

Jos. W. Hill, Mgr.

LUMBER

Every Kind, Any Quantity
S. A. WILLIAMS LUMBER CO.
254 ELLIOTT STREET BOTH PHONES M. 328

Dry Clean and WASH AT THE Capital City

YOU WILL LIKE IT

130

Whitehall St.

5

Phones

M. 1050

THIS IS THE 1916 ATLANTA CITY DIRECTORY

FOLSOM'S
 FIRE PROOF
 STEAM HEATED
GARAGE
 COR.
 AND CONE
JAMES ST.
 PHONE
 IVY
 1476

WALL PAPER
 HIGH CLASS INTERIOR DECORATIONS

PHONE IVY 459
 107 N. PRYOR ST. Opp. Candler Bldg.
FRIDDELL BROTHERS

PREFACE

This the 40th consecutive volume of the **Atlanta City Directory** and the 17th under its present management; is issued just after a prolonged period of unusual commercial depression, one of, if not the most serious Atlanta and this section has ever felt, and we are gratified to find that our **population has increased 2,041** during that time, which is a splendid testimonial to the present stability and future greatness of Atlanta.

Our population is now **226,504**.

The **Directory** canvasses practically all territory reached by the street cars, except Marietta and Stone Mountain lines, thereby going considerably beyond the corporate limits in territory which includes those people who work and trade in Atlanta, and contribute much to her commerce and greatness.

We desire to thank all those who have aided us in our earnest efforts to give correct and complete information; because it is the large employer of labor who by his co-operation with us contributes most to the accuracy and completeness of this work.

We have carefully selected our advertisers, and commend all of them to our readers, as being worthy of patronage and confidence; they are representative of the most progressive business houses of Atlanta and America, and we will **insure you against loss**, if, when patronizing them, you will mention seeing their advertisement in this **Directory**.

We especially invite your attention to the **Yellow Section**; it is very interesting.

This **City Directory** is the cheapest mailing list of live names obtainable; as we furnish 10,617 real names for \$1.00.

**ELECTRIC
 MACHINERY
 WIRING
 INSTALLING
 CONTRACTING
 REPAIRING**



OF ANY KIND

**BRYAN
 COMPANY
 ELECTRIC**

**58 EDGE-
 WOOD AVE.**

PHONES:

Bell Ivy 1788 & 1790

ATLANTA 5000

THIS IS THE 1916 ATLANTA CITY DIRECTORY

SIGNS

Store Front Signs, Office and Window Lettering, Card and Muslin Signs, Carved Wood and Electric Signs
Massengale Bulletin System
 56 Edgewood Ave.
 Phone Ivy 8740

The Eichberg Heating Co.

445 MARIETTA ST.

Bell Phone M 4335

Specialists in Heating and Ventilation in all its branches.

DeKALB SUPPLY Co.
LUMBER, BUILDING MATERIAL, BRICK, CEMENT, LIME, ROOFING
Both Phones DECATUR 3
DECATUR GA.

67

Contents

	PAGE
Abbreviations	462
Addenda	67
Alphabetical Department	463
Atlanta	449
Cemeteries	452
Churches	453
Classified Business Department	1697
City of Atlanta	449
Courts	457
Fire Department	451
Fulton County	456
Georgia State of	457
Manufacturers	1760
Military	458
Miscellaneous Department	449
Parcel Post Rates	459
Police Department	452
Population	66
Post Office	459
Referees in Bankruptcy	461
R F D Routes	460
Street and Avenue Department	73
Taxes—City	449
Taxes—County and State	457
United States	458

Addenda

Arnold-Mears Co, W H Arnold pres, A M Mears sec, whlsl candy, 20 Trinity av
 Arnold William H, pres Arnold-Mears Co, r 38 Copenhill av
 Bellinger George, money broker, 215 Connally bldg
 Bigler Sidney S, soft drinks 32 Marietta, r 447 Washington
 Chambers J Dewey, soda dispenser Tatum & Gaines, r 24 Blue Ridge av
 Daniel Jones W, lunch rm 411 Marietta, r 165 W Pine
 Forbes James R, drug clk Piedmont Pharmacy, r 65 Ponders
 Gaines Milton (Tatum & Gaines), r 46 Angier av
 Grove Drug Co, E J Grove prop, 275 Whitehall
 Grove Edward J, prop Grove Drug Co, bds 239 Forsyth
 Hanson James B, lawyer, 608 Rhodes bldg
 Harden Charles W, moved to St Louis, Mo
 Harris Henry H (Service Vulcanizing & Tire Co), r Hampton, Ga.
 Harris W Mat (Service Vulcanizing & Tire Co), r Hampton, Ga
 Hunnicutt J E Co, 170 Peachtree
 Jette Alberic, sporting goods, 130½ Peachtree, r Lakewood, Ga
 Sawtell L P, life ins \$15 3d Nat Bk, r 143 Richardson
 Tatum George R (Tatum & Gaines), r 622 West Peachtree
 Tatum & Gaines (G R Tatum & M Gaines), 216 Peachtree
 Wade George H, soda fount, 254 Spring, r same

THIS IS THE 1916 ATLANTA CITY DIRECTORY

Insist on the
All Star
Label

The Best Neckwear Made for Style and Service

Price 50c

MONCRIEF FURNACE CO.

MANUFACTURERS OF WARM AIR FURNACES AND CONTRACTORS FOR HEATING

139 S. Pryor St.
Phone M 285

See Page 58

ANDERSON MERCANTILE
AGENCY
WE CAN COLLECT
THOSE BAD
ACCOUNTS
BEST SERVICE
SOUTH.
PHONE
IVY- 1616
HURT
BLDG
420

Wood and Tile Mantels **Tile Floor and Wall Contractors**
 Portable Grates, Andirons, Fenders, Fire Sets
QUEEN MANTEL & TILE CO.
 56 W. MITCHELL STREET **PHONE MAIN 681**

Index to Advertisements

MILK
MAID
BREAD

Is made
 with milk
 and
 specially
 selected
 flour,
 it's
 good—
 ask
 your
 grocer
 for it.

ATLANTA
BAKING
CO.

83 Mangum St,
 Phone Main 2564

Acme Disinfectant Co Page 52
 Adder Machine Co The.....Card at Adding Machines
 Ahlberg Bearing CoPage 32
 Alexander-Sewald CoTop and Bottom Lines
 Alkalena Mineral Water CoSide Lines
 All Star Mfg CoSide Lines
 Alpha TheatrePage 1302
 American Audit Co.....Card at Auditors
 American Bakeries Corp.....Cards in Bus Dept
 American National BankFront Cover
 American Writing Machine Co.....Bottom Lines
 Anderson BessieBlack Corners
 Anderson Mercantile AgencyBlack Corners
 Ansley HotelPage 25
 Asher Allan Audit Co.....Card at Auditors
 Atlanta Automobile Top & Trimming Co.....Page 35
 Atlanta Baking Co.....Side Lines
 Atlanta Cemetery Assn.....Page at Cemeteries MscI Dept
 Atlanta Convention BureauPage 23
 Atlanta Dental ParlorsBackbone
 Atlanta Florist CoCard at Florists
 Atlanta Gas Light Co.....Center Lines
 Atlanta IndependentPage 57
 Atlanta Milling CoBack Cover
 Atlanta National BankBack Cover
 Atlanta Rubber Stamp & Stencil Works.....Page 33
 Atlanta Safe CoCard at Safe Experts
 Atlanta Sandwich CoBlack Corners
 Atlanta Savings BankPage 52
 Atlanta Talking Machine CoBlack Corners—Bus Dept
 Atlanta Tel & Tel CoPages 47-51-59-64
 Atlanta Title Guarantee Co.....Center Lines
 Atlanta Trunk & Bag Factory.....Side Lines
 Atlanta UniversityPage 56
 Austin BrosPage 49
 Balagur IPage 62
 Ballard Walter Optical CoBlack Corners
 Banta-Cole CoCard at Jewelers
 Barclay & Brandon CoTop Lines
 Barfield Fish CoCenter Lines
 Barker-Bevil AgencySide Lines
 Barrett Co TheBottom Lines
 Barth Paul TOutside Back Cover
 Bayliss Office Equipment CoBlack Corners
 Bean & MagillOpp Page 38
 Beaulieu & ApplewhiteBlack Corners
 Belcher Heating and Plumbing CoCenter Lines
 Bellisle Motor Trans CoCards at Transfer Co
 Bennett G P.....Cards at Barbers
 Bernhardt Chas WmTop Lines

THIS IS THE 1916 ATLANTA CITY DIRECTORY

SCIPLE SONS 1101-2-3 THIRD NATIONAL
CHEROKEE WALL PLASTER **BANK BUILDING**
 NONE PHONES: {Ivy 483 M 923
 SUPERIOR {Atl. 203-285

LIFE INSURANCE COMPANY OF VIRGINIA

Organized 1871 : RICHMOND, VA.

J. C. HOWARD, Superintendent

Rooms 519-525 Empire Building,

ATLANTA, GA.

Issues Industrial Policies
from \$12.50 to \$1,000.00
with Premiums Payable
WEEKLY on persons
from 1 to 65 years of age

SEND
HER A BOX OF
Milky's
ATLANTA
CANDY
IT WILL MAKE PEACE FOR YOU
PHONE IVY 1766-148 PEACHTREE

THIS IS THE 1916 ATLANTA CITY DIRECTORY

Berry Clayton S	Page 45
Bickerstaff-Richards Co	Card at Fire, Ins Agts
Bingham's Sam'l Sons Co	Page 40
Bird-Wilcox Co	Inside Front Cover
Blount Carriage & Buggy Co	Page 42
Boatenreiter Plumbing Co.	Cards at Architects, Contrs, Plmbs & Real Est
Bookhammer Hair Dressing Parlors	Bottom Lines
Born John M.	Card at Steamship Agents
Bostrom E A Mfg Co	Bottom Lines
Brocklesby H Co The	Card at Blinds
Brotherton F M	Card at Stoves
Bryan Electric Co	Side Lines
Buehler Bros	Page 33
Byrd Realty Co	Page 51
Cable Piano Company	Center Lines
Capeteria The	Page 50
Caldwell J L	Page 49
Campbell R O Coal Co	Backbone
Capital City Laundry Co	Side Lines
Capital Stone Co	Front Cover
Capitol City Market	Page 27
Carhartt Hamilton	Page 38
Carlton Shoe & Clothing Co	Side Lines
Carolina Portland Cement Co	Back Cover
Carter Electric Co	Top Lines
Carter L Y	Bottom Lines
Central Bank & Trust Corporation	Center Lines
Chamber of Commerce Cafe	Cards at Restaurants
City Coal Co	Card at Coal
City Cleaning & Pressing Co.	Card at Pressing Clubs
Clarkson E D	Side Lines
Clayton Geo A	Card at Contrs—Genl
Cole Book Co	Center Lines
Cook John S Printing Co	Opp Page 33
Copeland Jno A	Card at Actuaries
Cotton States Electric Co.	Card at Electrical Contrs
Coursey & Munn	Center Lines
Cox & Butler	Card at Carpet Cleaners
Crane E D & Co	Top Lines
Credelle A L Specialty Co.	Cards Auto Supplies
Cridland Robt B.	Card at Landscape Architects
Criterion Theatre	Page 635
Crockett E Y	Card at Cabinet Makers
Crosthwait L E Miss	Page 29
Daniel Bros Co	Bottom Lines
Daniel Wallace W	Top Lines
DeKalb Supply Co	Corner Cards
Devera Carl	Page 62
Didschuneit Fred & Son	Card at Painters
Dixie Culvert & Metal Co	Page 41
Drennan & Zahn	Card at Auto Rebuilders
Duncan W S Co	Center Lines
East Side Lumber Co	Page 48
Edgar Garage	Card at Auto Repairers
Eichberg Heating Co	Top Lines
Eiseman & Weil Investment Co	Top Front Cover

TAXI CABS — CALL



PHONE
IVY
322
AND
4051
ATLANTA
3660

TOURING CARS
LIMOUSINES
HORSE CABS
LANDAUS
EXCELSIOR
AUTO CO.

HINCHCLIFFE &
WILSON, Props.

8 Luckie St.

ALEXANDER-SEEWARD CO.
THE BEST OF EVERYTHING FOR THE AUTO
58 N. PRYOR PHONES IVY 4851 and 8451

M.D. & H.L. SMITH
TENTS & AWNINGS
 136 N. MARKET ST.
IF ITS MADE OF
CANVAS
WE CAN MAKE IT

BOTH PHONES
BELL 2400
ATL
1600

ALSO
 Dalton, Ga.
 Birmingham, Ala.
 Chattanooga, Tenn.

BARCLAY & BRANDON CO
FUNERAL DIRECTORS
 246 IVY STREET
 Both Phones Ivy
 C. H. BRANDON, PRES. R. M. BRANDON, V.-PRES. J. W. AWTRY, SEC. & TR.

RICHARDSON PLUMBING & HEATING CO.
SERVICE || **CONTRACTING AND REPAIRING** || **QUALITY**

58 SOUTH FORSYTH ST. PHONE MAIN 8

Empire Trust & Safe Deposit CoPage 44
 Enterprise Coal & Marble CoPage 49
 Eureka Multigraphing CoCard at Multigraphing
 Evans D BCard at Pianos
 Excelsior Auto CoSide Lines
 Excelsior Laundry CoBlack Corners
 Fain-Maynard CoPage 30
 Fairbanks Morse & CoCard in Bus Dept
 Fischer J ATop Lines
 Folsom's GarageBlack Corners
 Foote's Trunk & Bag FactoryCards Bus Dept
 Fourth National BankFront Cover
 Friddell BrosTop Lines
 Fulton Market CoFront Cover
 Fulton Metal Bed Mfg Co.....Page 17
 Fulton National BankCard at Business Dept
 Garraux ECard at Contractors
 Garvin W MCards at Business Dept
 Gate City Electric CoPage 39
 Gate City HotelPage 46
 Gault J T Dr.Card at Physicians
 Geiger Henry C.Side Lines
 Ga Laundry CoCards at Business Dept
 Georgia Railway & Power Co.....Center Lines
 German CafePage 63
 Glenn Photo Stock CoPage 43
 Goldberg Tailoring CoPage 26
 Golden's Harness FactorySide Lines
 Goodyear Shoe Repairing Co.....Card at Shoe Repairers
 Green Louise RCard at China Decorators
 Hanger J ECard at Artificial Limbs
 Harrison & CoPages 60 and 61
 Hatcher Cliff Ins AgencyCard following Name
 Hatcher ThurstonPage 50
 High J M CoCenter Lines
 Hood B Mifflin Brick CoTop End
 Howard D T & SonsPage 56
 Hubbard & Bolton CoOpp Page 29
 Hurst's Dancing SchoolPage 48
 Independent Publishing CoPage 57
 International Correspondence SchoolsPage 51
 James W JCard at Auditors
 Jeter Fred PCard at Adv Novelities
 Jette A PCard at Sporting Goods
 Johnson-Crumley-Davis CoCard at Ins Agts—Genl
 Kamper C J Grocery CoCenter Lines
 Katzenstein OttoCard at Landscape Designers
 Kent Sign CoCards in St & Bus Dept
 King Hardware CoBack Paster
 Knox & Maier CoPage 39
 Latimer W CarrollCard at Loans
 Lawrence Floral CoPage 34
 LeCraw J WCard at Lawyers
 Lee L L & SonCard at Undertakers
 Legg Brick CoBottom End
 Liberty PressCard at Printers

THIS IS THE 1916 ATLANTA CITY DIRECTORY

L. Y. CARTER, Contractor, Manufacturer of Store and Office Fixtures
 21 PETERS ST. All kinds of Carpenter and Repair Work PHONES } Office, Bell Main 1681 Residence, Main 1771

J. A. FISCHER CONTRACTOR and BUILDER

1516 HEALEY BLDG. "I build good houses" Phone Ivy 578

SPECIFY
WYATT BRAND
THE SANDWICH OF FLAVOR
SERVED AT ALL SODA FOUNTAINS

THIS IS THE 1916 ATLANTA CITY DIRECTORY

Life Ins Co of Va	Top Lines
Lindorme F R	Page 59
Lowry National Bank	Page at Banks
Lynch Thomas I	Black Corners
Mack Sign Co	Side Lines
Magnolia Stove & Range Co	Card at Stoves
Massengale Bulletin System	Bottom Lines
Maughon H E	Card at Hay, Grain & Flour
Mayfield Transfer Co	Card at Transfer Cos
McCray Refrigerator Co	Page 31
McElroy W A Artificial Limb Co	Page 32
McGraw Tire & Rubber Co	Page 37
McMillan Bros Seed Co	Card at Seeds
Metal Welding Co	Black Corners
Moncrief Furnace Co	Page 58 and Bottom Lines
Moore John L & Sons	Cards Business Dept
Morehouse College	Page 56
Morris Brown University	Page 53
Morrow Transfer & Storage Co	Center Lines
Muller Geo W Bank, Fixture Co	Inside Back Cover
Munn Sign & Adv Co	Card at Sign Painters
Mutual Service Bureau	Card at Multigraphing
Nabors Mark & Co	Top Lines
Nash A	Card at Barbers
Natl Bureau of Investigation	Card at Detectives
Naturetone Co	Card at Mfrs Medicine
New South Rubber Co	Center Lines
New Tread Tire Co	Cards in Bus Dept
Northern W W	Card at Auditors
Paisley Transfer & Storage Co	Side Lines
Parris Broom Mfg Co	Card at Broom Mfrs
Patterson Lumber Co	Back Cover
Pease W C	Card at Housemovers
Perryman-Burson Co	Black Corners
Pew Arthur	Card at Engineers—Civil
Pharrow R E	Page 54
Phoenix Planing Mill	Front Edge
Piedmont Laundry Co	Card in Street Dept
Piedmont Hotel	Cards in Business Dept
Pierson & Oxford	Page 3
Pittman Construction Co	Page 48
Queen Mantel & Tile Co	Top Lines
Reeves Machine Co	Bottom Lines
Remembrance Shop	Page 29
Republic Rubber Co	Page 20
Richardson J A	Card at Schools & Colleges
Richardson Plumbing & Heating Co	Side Lines
Robertson-Blackman Sanitorium	Page 45
Roebing John A Sons Co	Page 64
Rose Randolph Co	Cards Business Dept
Royal Shoe Repairing Co	Card at Shoe Repairers
Ruse & Cason	Card at Restaurants
Russell C W	Page 43
Russell Electric Co	Page 41
Savoy Theatre	Page 731
Schlesinger-Meyer Baking Co	Center Lines

Edward D. Clarkson Insurance Agency

A B S O L U T E P R O T E C T I O N

Automobile
Industrial
Accident
Health
Fire
Life
Bond
General
Elevator
Employers
Liability
 And All
 Other Kinds

S E R V I C E

1108

EMPIRE BUILDING

Phone Ivy 3481

Everything Man Wears
Daniel Bros. Co. 45 - 47 - 49 Peachtree Street

**THOMAS. I.
LYNCH**

**INSURANCE
OF
ALL KINDS,
AND LOANS
1301 EMPIRE
BLDG.
PHONE
IV Y
2-32**

MARK NABORS & CO.
MOTOR TRUCK SPECIALISTS ⁵⁰⁶ **WHITEHALL** Phone M 529

Emory College	Page 24
Empire Rubber & Tire Co	Front Cover
Sciple Sons	Bottom Lines
Schnore R M	Page 37
Semonian A H	Card at Oriental Rugs
Selig S S	Page 785 and Cards Business Dept
Sherard Leo	Page 29
Shoe Hospital	Card at Shoe Repairs
Shoe Renury	Card at Shoe Repairers
Simmons Plating Works	Card at Platers
Skinner Bros Transfer & Storage Co	Black Corners
Smith John Lou	Bottom Lines
Smith John M Co	Page 36
Smith M D & H L Co	Black Corners
Southern Bearing Co	Page 37
Southern Cycle & Supply Co	Page 52
Southern Employment Corp	Back Cover
Southern Iron & Equipment Co	Page 41
Southern Saw Works	Inside Front Cover
Spellman R Pearl	Back, Cover and Card at Pub Stenos
Spelman Seminary	Page 55
Spraggin T L	Card at Tailors
Stanford J Calvin	Card at Adv Agents
Stephenson W M	Page 28
Stewart Products Service Station	Inside Back Cover
Strand Theatre	Page 1156
Tailor Made Corset Co	Cards at Corset Mfrs and Tailor Made Corsets
Thiel Detective Service	Black Corners
Third National Bank	Front Cover
Thomas & Thomas	Side Lines
Trio Laundry Co	Cards in Street Dept
Troy Laundry Co	Back Cover
Tumlin Bros Co	Cards in Business Dept
Union Pub Co	See Opp Page 54
Universal Garage Co	See Page 18
Victoria Theatre	Page 1289
Vocos S	Card at Hat Cleaners
Walker Roofing Co	Center Lines
Warlick Sheet Metal Mfg Co	Cards Auto Repr, Hot Air Furnace, Roofers and Sheet Metal Wks
Washington Seminary	Page 47
Wells Sign Co	Page 20
West Disinfecting Co	Cards in Bus Dept and Page 785
Whitner & Co	Cards in Street Dept
Whitehall Floral Co	Card at Florist
Wiley Co	Black Corners
Williams F Graham	Card at Brick
Williams S A Lumber Co	Top and Bottom Lines
Wise Cleaning Co	Card at Dry Cleaners
Yanez M	Page 50
Yarbrough D W	Center Lines
Y M C A	Page 22

THIS IS THE 1916 ATLANTA CITY DIRECTORY

**FOR
ANYTHING
IN THE
PRINTING
LINE**



**GET OUR PRICES
Barker-Bevil
Agency**

19-21 Peters St.
Phone Main 4623-J

Copyright Law, Bearing on Directories.

Sec. 28.--That any person who wilfully and for profit shall infringe any copy-right secured by this act, or shall knowingly and wilfully aid or abet such infringe-ment, shall be deemed guilty of a misdemeanor, and upon conviction thereof shall be punished by imprisonment for not exceeding one year, or by a fine of not less than one hundred dollars, nor more than one thousand dollars, or both, in the dis-cretion of the court.

Reeves Machine Co.
105 SOUTH FORSYTH STREET
Phone Bell M 1085 Night Call M 4506-J

**Builders of Special Machinery
Repair Work of Every Description
Gear Work and Auto Parts Our
Specialty. Ornamental Brass Work.**

AUTO TIRES

COMPLETE LINE OF ACCESSORIES
ALEXANDER-SEEWALD CO.
58 N. Pryor Phones I. 4851 and I. 8451

"It's a Good Laundry"
THE Excelsior
PHONE JY 3171

73

STREET AND AVENUE DEPARTMENT

VOLUME

XL

1916

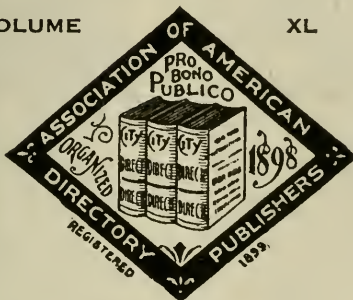

ATLANTA CITY DIRECTORY

THE ATLANTA CITY DIRECTORY CO.
PUBLISHERS

29 1-2 MARIETTA ST.

Phones { Bell Main 1653
Atlanta . 89

THIS IS THE 1916 ATLANTA CITY DIRECTORY

CARLTON SHOE & CLOTHING CO.

ALWAYS GIVE
COURTEOUS, PROMPT
AND EFFICIENT
SERVICE AND
SELL HIGH GRADE

CLOTHING SHIRTS SHOES HATS and Furnishings

WE MAKE A
SPECIALTY OF
MISSES'
AND
CHILDREN'S
SHOES

36

WHITEHALL ST.

Phone M 242
Atlanta Phone 427

Can't find it?
Phone us—M. 1653
We will try to locate
it for you—free.

ADAIR AV, Lakewood Heights,
on Lakewood car line

- ADAIR AV**, from 988 Highland
av w to Todd road
18 McDaniel W J
20 Cheshire T J
24 Jones R H Jr
26 Brooke A L
28 Knauff F H
30 Harman M Miss
32 Webster F W
33 Vacant Feb 25, 1916
34 Hulsey L J
35 Rooker J M
37 Bumly R T Dr
43 Johnson S C

ADAMS, from 211 N Jackson e to
284 Boulevard, 1 n of High-
land av

ADAMS ALLEY, from 215 Ran-
dolph e to Fortune, 1 n of
Highland av, continuation of
Adams

ADAMSON, from 44 Doane s e to
Fortress av, 1 w of S Pryor
(see McDonough)
11 Thomas C W
12 Linch E W
15 Adams O B
Tudor Ends

- ABBOTT**, from Fair s to 44 Sells
av, 1 w of Ashby, water
and sewerage throughout
1 Moore W W
5 Frank J R
Greensferry av Intersects
11 Echols C F
Baldwin Begins
17 Allen L L
22 Wilbanks W C
23 Ray A W
37 Boynton M A Mrs

ACORN AV, about 4 1/2 miles n on
Peachtree road, near Peachtree
Heights

ACTON (Edgewood), from May-
son av, 1 s of Hardee
Bird X at 30

BOOKHAMMER HAIR DRESSING PARLOR

Chiropody, Manicure, Massage and Scalp Treatment
48 1-2 Whitehall Street Phones Main 214 and 215

THE THIEL DETECTIVE SERVICE CO

OFFICES IN ALL
PRINCIPAL CITIES
OF UNITED STATES
CANADA AND MEXICO

PHONES
OFFICE IVY-4061
RES. W-535 J

302
TRUST CO.
OF GA.
Bldg.

HOUSE PAINTERS FRIDDELL-BROS

OUR WORK IS OUR BEST AD.

107 N. PRYOR STREET
Opp. Candler Bldg. PHONE IVY 4

74

Jno. A. Whitner Thos. C. Whitner
Chas. F. Whitner

Oldest Insurance Agency in
Atlanta Established 1865

WHITNER & COMPANY

Insurance and Real Estate Loans

Phone Ivy 4029
305 Grant Building

ADAMSON—Cont'd
16 Watson R D
38 Sharpe J
Buena Vista Av Ends
50 Dodson G W
54 Conklin N Mrs
56 Cox C L
58 Vacant Feb 21, 1916
60 Hames C D
62 Vacant Feb 21, 1916
64 Vacant Feb 21, 1916

ADAMSVILLE, address mail "At-
lanta R F D 1"

ADAMSVILLE ROAD (continua-
tion of Gordon Street) from
Gordon at L & N R R n w to
W Hunter

ADDIE (Cook's District), from
271 Bellwood n to Jefferson, 1
w of Ashby
14 Morris W
15 Vacant March 8, 1916
16 Smith W R
17 Jones H C
18 Cole J W
19 Kincaid A G
20 Slaton G B
21 Vacant March 8, 1916
22 Huckaby C J
23 Vacant March 8, 1916
24 Earnhart G W
25 Higginbotham J H
26 Cooper E E Mrs
27 Vacant March 8, 1916
28 Mauldin M R
29 Smith G L
32 Smith T C
32 Cole C W
33 Therlkel E S Mrs

ADELIA, from 267 S Humphries
w to Stewart av, 2 s of Glenn

ADOLPHUS (Edgewood), from
Nelms av e to Arizona av, 1
n of DeKalb av

AILEEN AV, (changed to Pool
Place), from 689 Whitehall, w
to Lee, 1 n of Gordon, paved
with macadam

AIR LINE, from Edgewood av
bridge n to Highland av, 1 e
of Randolph

ALABAMA, from 23 Whitehall e
to 36 Central av, and w to
Central of Ga Ry, paved with
granite block, water and sewer-
age

Going East
1-3-5 Vacant March 14, 1916
7 Glalelis George
9 Pierotti Julius
9½ Connally Bldg
10 Leslie G L
11 Partridge Cafe
13 Heinz & Sons
15 Vacant Feb. 29, 1916
16 Atl Nat Bank Bldg
17 Johnson & Stoe
17½ Vacant Feb 29, 1916
18 Smith Soda Co
19 Foote's Trunk & Bag Fac
20 Atl Georgian
Intnatl News Service
21 Matthews & Lively Co
22 Oglesby Gro Co
23 Matthews Ed & Co
24 Ga Ry & P Co
25-7 Fulton Market Co
26-28 Vacant March 6, 1916
26½ Vacant March 6, 1916
29 Dorlier E
30 Barro A
30½ Hop Sing
31 Temple Court

Lobby
Western Union Tel Co (Br)

Rooms
100-1 Gannon & Dunigan
107-11 Vacant March 2, 1916
112 Parks A B
200-1 Gifford J E
Thom A N
202 Graham & Byers
203-4 Harwell W D
205 Tomlinson J W
206 Lewis Ulysses
Lewis J D
207 Walker J G
208 Smith J C
209 Vacant March 1, 1916
210 Fox Amos
211 Vacant March 1, 1916
212 Leiper W F
Lovett R O
213-14 Vacant March 1, 1916
216-18 Vacant March 1, 1916
219-21 Gaffney F P
300-2 James & Bedgood
303-6 Vacant March 1, 1916
307 Stokes J W
308 Vacant March 1, 1916
309 Wallace J N
310 Vacant March 1, 1916
311 Smith D F Dr
312 Ray L R
313-16 Vacant March 1, 1916
317 Griffin D T
318 Atl Waste Co
319-20 Sou Loan Co
400-4 Weaver J W
Lewis T G
403 Whaley C L
405 Methvin J F
406 Guess Carl N
Guess H F

AUTO GOLDIN'S HARNES FACTORY

PROMPT AND EFFICIENT WORKMANSHIP

Tops Recovered
Upholstering
for the Auto

Phone M 163

130-132 Marietta St.

SIGNS

Store Front Signs, Office and Window Lettering, Card
and Muslin Signs, Carved Wood and Electric Signs
Massengale Bulletin System

56 Edgewood Ave.
Phone Ivy 8740

THIS IS THE 1916 ATLANTA CITY DIRECTORY

CHAS. WM. BERNHARDT

CONTRACTOR AND BUILDER

195 1-2 MARIETTA ST.
Phone M 1692

WALTER BALLARD OPTICAL COMPANY

MANUFACTURING & DISPENSING REFRACTING OPTICIANS

85 PEACHTREE ST
PHONE IVY 1173



THIS IS THE 1916 ATLANTA CITY DIRECTORY

- 407 Yates J St J
- 408-9 Vacant March 1, 1916
- 410-12 Lilley M C & Co
- 411-13 Corticelli Silk Co
Rubens & Meyer
- 414 Vacant March 1, 1916
- 415 Reynolds R J Tobacco Co
- 416 Steinau Julian
- 417 Vacant March 1, 1916
- 418-21-22 Calhoun Lowndes
- 419-20 Vacant March 1, 1916
- 500-2 Golightly J F
Hunt J A
Russell A
Camp L S
- 503-4 Key J L
Victor Victor
- 505 Vacant March 1, 1916
- 506 Suttles J B
Wilson R H
- 507 Dodgen J A
- 508 Vacant March 1, 1916
- 509 Kehrer F E
- 510 Vacant March 1, 1916
- 511 Volunteers of America
- 512 Vacant March 1, 1916
- 513 Erwin H C
- 514-5 Vacant March 1, 1916
- 516-20-21 Huse F E & Co
- 517 Saw-Wood Comb & Nov Co
- 518-19 Childress E F
Suttles W E
Boyd Roger
- 601 Vacant Feb 29, 1916
- 602-3 Schrimper & Baumstark
- 604-5 Horton Bros
- 606 Vacant Feb 29, 1916
- 607 Chappell B L
- 608-10 Continental Oil Assn
Continental Life & H I Co
- 609 Jackson L B Coal Co
Snider M M
- 611 Cundell Joseph
- 612-16 Scribner's Chas Sons
- 613 Tipton-Ryder Co
- 614 Duval Bros
- 615-17 Hallman H
- 618 Vacant Feb 29, 1916
- 619-20 Pew Arthur
- 621-22 Terrell W H
- 700-1 McClelland & McClelland
- 703-4-5 Bankers H & L Ins Co
- 706-8 Vacant Feb 29, 1916
- 709 Brand A M
- 710-11 Whitehead W H Dr
- 712 Teitlebaum S N
- 713 Macaulay F E
Niall A B
- 714 Phelps W H H

- 715 Hughes F M
- 716 May H J D
Haynes G W
- 717 Brannon J F
- 718-19 Johnston D K
Herzberg Myron
Simonton H J
James L W
- 720-21 Brown A E
- 800-801 Vacant Feb 29, 1916
- 804 Moulton H E
- 806 Venable Bros
East Alabama Continued
- 32 Harling E L
- 33 Cucullu G E
- 34 Govan W J
- Pryor Intersects**
- 35 Weinberg A J
Post Office Station No 19
- 35A Sanitary Market Co
Wittels M
- 36 City Market Co
- 37 Shepard S S Plbg Co
- 37½ Reeder N M Miss
- 39 Vacant March 2, 1916
- 40-42 Wilson A McD Co
- 41-43 Vacant March 2, 1916
- 44 Morris & Co
- 46-48 Armour & Co
- 47 American Produce Co
- 49 Myers I & Co
- 49½ Archer Polk
McKinley C W
Ponder & Jones
- 50-51 Vacant March 6, 1916
- 52 Atl Hotel Supply Co
- 53 Vacant May 1st
- 53½ Boston Trading Co
Neudorff Frederick
- 54-56 Cudahy Packing Co
- 55-57 Lowry Fruit & Prod Co
- 59 Rosser C B
- 59½ Ready to Wear Mfg Co
- 60 Dold Jacob Packing Co
- 61-3 Vacant March 2, 1916
- 64 Sulzberger & Sons Co
- 65 Porter Bros Co
- 65½ Wellborn F J
- 67½ Danaos Hall
- 69 Bone R C
- 69½ Hall & Co
Quarles E
- 72 Swift & Co
- Central Av Intersects
Going West**
- 5 Gate City Dental Rooms
- 7 Folsom & Blanchard
- 8 Rivers E Realty Co
- 8½ I O O F Hall
Credit Clearing House
Order Ry Conductors
Pacific Mut Life Ins Co
Hillyer George Jr
- 9 Vacant March 14, 1916
- 11 Underdonk & Leppert
- 12 Zacharias S D
- 12½ Royal Barber Shop
- 13 Downs C C
- 13½ Calhoun Building
- 14 American National Bk
- 15-17 Union Meat Market
- 16 Tompkins N C
- Broad Intersects**

INSURANCE PROTECTION

FOR
**Auto
Burglary
Liability
Health
Accident
Fire**

Maximum Protection at
Minimum Cost

**General Accident, Fire
and Life Assurance
Corporation, Ltd.**

H. C. GEIGER, Gen. Agt.
307 Trust Co. of Ga. Bldg.

Phone Ivy 5158



THE BARRETT CO. *Tarvia*

Roofing and Paving Materials Office and Warehouse
292 Marietta St.

COAL TAR, CREOSOTE OIL, PITCH, PAINTS, ROOFINGS. Telephone M 2144

614
METAL
WELDING CO.
 AUTOGENOUS WELDING
 CAST IRON AND ALL METALS
 MACHINE PARTS WELDED
 Phone M. 3013 - 179 S. Forsyth St.

S. A. WILLIAMS LUMBER CO

GOOD LUMBER AND ANYTHING THAT CAN BE MADE FROM IT
 OFFICE AND MILL 264 ELLIOTT. Both Phones 32

- W ALABAMA—Cont'd
 18 Prattes P
 18½ Chestnut D O
 Atl Sandwich Co
 McMillen J C Jr
 19 Vacant Feb 28, 1916
 19½ Industrial Life & H Ins Co
 20-22 Poolos P
 21 Hanjaras G K
 22-A Coigus Geo
 23 Cefalu & Co
 24 Woodward J R
 Wade I A
 24½ Miller-Shearer Co
 25 Atlanta Shoe Co
 26 Vacant March 30, 1916
 27 Glover Soda Co
 28 W U Tel & Cable Co
 Atlanta Constitution
 Sou Engraving Co
 Constitution Publishing Co
 Forsyth Intersects
 29-31 Everett Seed Co
 Akers F P H
 31½ R R Dept Y M C A
 32 Kingan & Co
 34 Atl Blank Book Mfg Co
 McCandless Laboratory
 35½ Wrigley Eng Co
 36 Vacant March 9, 1916
 37-43 Hightower-Hallman & Co
 38 Vacant Feb 25, 1916
 38½ Webb & Vary
 Enterprise Mfg Co
 40 Baldwin Piano Co The
 42 Gullett Gin Co
 44 Atl Fire Dept Headqts
 46-50 Byrd Printing Co
 55 Central of Ga Ry Frt Depot
 56-60 Pittsburg Plate Glass Co
 Madison Av Begins

- 22 Gunckel E Mrs
 23 Church A H
 25 Lester H F
 26 Wofford A G
 28 Suddeth D E
 33 Peavy R T
 34 Koppe P G
 37 Covington J O
 41 Jackson T
 Cook F G
 46 Vacant Feb 28, 1916
 47 Loyd L Mrs
 48 Martin D M

- ALBEMARLE AV** (Edgewood),
 from Moreland av e to Daley,
 5 n of DeKalb av, sewerage
 from Moreland to Candler
 16 Vacant Feb 24, 1916
 17 Vacant Feb 24, 1916
 18 Hutchens H C Dr
 20 Floyd F E
 21 Hollingsworth J V
 22 Wilder E
 23 Markey I G
 25 Bush G T
 26 Arant H W
 27 Kenimere G
 29 Bangs C
 30 Hollingsworth A J
 34 Bergstrom C T
 39 Henderson J A
 42 Neville C R
 43 Holloway M M
 45 McFadden R E
 46 Baylis A P
 50 Crockett J C
 53 Lakin E C
 57 Swint W B
 58 Sanford M M Miss
 62 Robertson G H
 66 Jones B A
 69 Vacant Feb 24, 1916
 70 Jackson J C

ALABASTER ALLEY, from 316
 Piedmont av through the block

ALAMO AV (Cook's District),
 from 16 Circle n w to Marietta,
 thence s w to Ashby, 1 w of
 Sou Ry

- Marietta Intersects**
 39 Jones E Mrs
 41 Lawson E
 43 Thompson M L Mrs
 44 Dickerson A C
 45 Whitworth R L
 46 Knight Cora Mrs
 47 Thomas A
 48 Nimmons C W
 49 Wood N R
 50 Garner A
 51 Williams E
 53 Proctor E P Mrs
 55 Barnett A I
 57 Lawson J L

ALASKA AV, from 350 Highland
 av n to 216 East av, 3 e of
 Randolph
 13 Ball W H
 14 Burnett J L
 17 Nevils W C
 18 McCullough D D Mrs
 21 Hallman T A

ALEXANDER, from 72 W Peach-
 tree e to 394 Peachtree, and w
 to Marietta, 3 n of Baker, paved
 with granite block, sewerage
 and water

- Going East**
 9 Bussey Ella Mrs
 10 Vacant March 9, 1916
 11 Peoples S Mrs
 14 Ingraham F L
 Threlkeld E C
 22 Vacant March 6, 1916
 22-A Stanfield J H Mrs
 24 Foster W J
 25 Summers J H
 27 Everett Apartments
 Peacock S T Mrs
 Behnke A T
 Reese M E
 Camp Alice Miss
 28 Alexander Apartments
 Harris G W
 Patton Chas
 Bagwell J O
 Benson Carl
 29 Brady Emma Mrs
 31 White O D
 32 Harley G

We Move and Store

We Pack and Ship

PAISLEY
Transfer &
Storage
Company

J. A. PAISLEY
 Manager

We Employ only
Experienced
White
Help

Office and
 Warehouse

23 Peters St.

Bell M 2558
 Atlanta 5314

LIME Builders' Supplies of All Kinds
 ivy 483 Main 923 Atlanta 203-285
SCIPLE SONS, 1101-2-3 Third National Bank Bldg.

THIS IS THE 1916 ATLANTA CITY DIRECTORY

Has won the hearty approval and active support of the people by its promptness and fair dealing during its FORTY-FIVE years of successful operation.

A. W. JACKSON, General Agent, Rooms 1032-1033 Healey Bldg., ATLANTA, GA.

THIS IS THE 1916 ATLANTA CITY DIRECTORY

- 32-A Uzel Frederick
- 34 Vacant March 1, 1916
- 37 Livingston W E
Welze George
Wolfram W
Platt Lillie Mrs
- 38 Vacant March 1, 1916
- 40 Buice A H
- 44 Vacant March 1, 1916
- 46 Ward A (c)
- 50 Clifford M J
- 54 Mecker J Y Mrs
- 60 Hardwick Ida Mrs
Root C A

Going West

- 11-13 Vacant Feb 24, 1916
- 12 Forman M
- 15 Scottish Rite Clinic

Scott Intersects

- 17 Vacant Feb 23, 1916
- 23 Holtzendorf C P
- 27 Martin Ch H
- 29 Tebet J

Spring Intersects

- 39 McDonald C L
- 45 Butler William
- 48 Jarvis M T Mrs
- 49 Slocum H V
- 51 Eubanks L P
Tebet J
- 52 Gordon I A
- 53 Watkins K
Spurlock M A
- 55 Dougherty E Mrs
- 56 Terrell C W
Smith T W

Williams Intersects

- 60 Myers Caroline Mrs
- 61 Garber Bros
- 63 Strahn S H Mrs
- 67 Edelman L Miss
- 73 Austin C
- 77 Trice E Miss
- 81 Smith A A (c)
- 83 Davis A (c)
- 85 Adams C (c)
- 87-A Hoddaman L (c)
- 87-B Hood E (c)
- 88 Vacant Feb 25 1916
- 89-A Hargroves L (c)
- 89-B Johnson S (c)
- 90 Vacant Feb 25, 1916
- 91-A Lucas S (c)
- 93 Smith N (c)
- 95-A Carter A (c)
- 95-B Bailey H (c)

Orme Intersects

- 97 Austin C
- 98 Dennard Z G
- 101 Vacant Feb 25, 1916
- 104 Vacant Feb 25, 1916
- 106 Prather N Miss
- 107 Gibson L F
- 109 Amasson O G
- 110 Vacant Feb 25, 1916
- 111 Easton J
- 112 Whitten L L
- 114 Daniel L B
- 115 Hill J J
- 118 Ebert E B
- 118½ Butler M L Mrs
- 119 Morgan J H
- 122 Hughes J A

Lovejoy Intersects

- 126 Vacant Feb 25, 1916
- 127 Hanlan R T
- 130 Webb O
- 131 Smith P C
- 134 Wootten E W
- 139 Thomason J A
- 140 Meyer H

Fowler Intersects

- 141 Clayton L Mrs
- 142 Pratt J R
- 144 Pursley M C Mrs
- 145 McCulloch R W
- 146 Tolbert J H
- 149 Doster T M
- 150 Shaw, C D
- 155 Maddux R C
- 156 Dayton E A Mrs

McAfee Intersects

- 159 Cox J R
- 160 Craig M F Mrs
- 161 Meyers B U
- 163 Lethers L
- 164 Windsor O H
- 165 Mathis S E
- 168 Dobbs H L Mrs
- 169 Coley W F
- 172 Williams J D

Venable Intersects

- 173 Tatum M J Mrs
- 174 Bell A J
- 177 Mayfield P
- 178 Hamby M N
- 187 Bell M C Mrs
- 188 Bell F A Mrs

Luckie Intersects

- 196 Tribble J H
- 197 Cann A P
- 198 Chappellear F J
- 199 Noble B N
- 200 Nichols C H
- 201 Vacant Feb 24, 1916
- 203 Vacant Feb 24, 1916
- 205 Vacant Feb 24, 1916
- 205½ Jr O U A M Hall

ALFRIEND BUILDING, 97½ Peachtree

ALICE, from 300 S Pryor e to 125 Pulliam, 1 s of Rawson paved with macadam, sewerage and water
Central ave X at 15
10 Wofford C
12 Vacant March 9, 1916
13½ Cotsakis J
14 Weems G C
15 Blatcos G

Central Av Intersects

- 36 Poulos G
- 38-42 Vacant March 9, 1916
- 40½ Newton S D
- 42½ Griffith J I Dr

ALLEN (Edgewood) from Mayson ave to Seals av, 4 n of DeKalb av

ALLEN (Edgewood) from Euclid ave to city limits, 3 n of McLendon, sewerage throughout

BAYLIS Office Equipment CO. 1 S. BROAD ST. PHONE M. 241

Talk to THOMAS & THOMAS ABOUT INSURANCE

ATLANTIC LIFE INSURANCE CO.

OF

Richmond, Va.

Phone Ivy 8526

HEALEY BLDG.

Rooms 1520-21

E. A. BOSTROM MFG. COMPANY ENGINEERING INSTRUMENTS

290 EDGEWOOD AVE.

PHONE IVY 4285

PERRYMAN-BURSON Co.
 TRUSSES, RUBBER GOODS
 SURGICAL INSTRUMENTS
 HOSPITAL SUPPLIES

709 N. PRYOR ST.
 OPP.
 CANDLER BLDG.

IVY
 4434

HORSE HARNESS AND MULE MILLINERY E. D. CRANE CO.

Saddlery and Repairing 53 S. Broad St. Phone M. 2942

ALLENE AV., from 206 Murphy av s to Capitol View, **sewerage** Pearce to Lillian, paved with macadam from Murphy av and L & N

- 2 Harrison M M
- 12 Leach F P
- 16 Howse O T
- 20 Bruce D R
- 22 Floyd J T
- 26 Ansley J A

Bonnie Brae Av Begins

- 30 Rivers J J
- 32 Marler J T
- 36 Shutley R L
- 40 Kimberly G R
- 44 Parks G B
- 48 Kincaid H O
- 48 Nesbit G F
- 49 Hornsby M W

Pearce Begins

- 52 Farmers W T
- 57 White W C
- 64 Longfeather N

Elbert Intersects

- 72 Cates A W
- 83 Baldwin W E
- 125 Vacant Feb 22, 1916

Warner Ends

- 199 Greer J H
- 302 Pylant S R
- 316 Presnell R L

Erla Av Intersects

- 346 Mayer J M
- 347 Shannon J C
- 350 London G W
- 354 Pursley W A
- 358 Pursley F F

Dill Av Intersects

- 381 Brown A E & Sons
- 383 Brown Olin
- 389 Jones W N
- 390 Carpenter W R
- 395 Otwell G A
- Willingham W A

- 396 Gilbert P H
- 401 Stephens G T
- 402 Carpenter C A
- 409 Eckardt O E
- 410 Hollis M O
- 415 Irvin E M
- 416 Carter T A
- 419 Chapman M M
- 422 Mills H J

Genesee Av Intersects

- 423 Dick A L
- 424 Sheats A M
- Scherer F
- Pigerst C
- 429 Thomas W G
- Thomas J V
- 430 Stephens C R
- 435 Justice J B
- 436 Vacant Feb 18, 1916
- 441 Astin A C
- Harper B F
- 442 McDermott M P
- 447 Vacant Feb 18, 1916
- 448 Laney W J
- 453 Smith D Miss
- 454 Lindsey W C
- 459 Vacant Feb 18, 1916

- 460 Lemming J R
- 467 Carroll R S
- 468 Whitley F P

ALLEN'S ALLEY, from 73 Rawson to 101 Fraser

ALLOWAY PLACE, from Confederate av nr Soldier's Home

ALPINE, from Euclid ave e to Moreland av, **sewerage** from Euclid av to Haralson av, **water** throughout, paved with chert from Euclid av to Moreland av

ALPINE, from 25 Sycamore e to Sou Ry, 1 n of East av

ALTA AV., from Euclid ave e to Moreland av, Inman Park, **sewerage** from Euclid av to Haralson av, **water** throughout; paved with chert from Euclid av to Moreland av

- 12 Kline W R
- 16 Bennett W N
- 19 Large B M
- 20 Hill G C
- 23 Monerief J B Dr
- 25 Davidson S E
- 29 Cole J A
- 33 Murphy G E
- 47 Fincher W A

DeGress Av Ends

- 50 McDonald I F
- 54 Bates B F
- 58 Kenny E P Jr
- 59 Fincher S H
- 62 Vacant
- 66 Peck E P

Haralson Av Ends

- 69 Thayer F C
- 71 Pugh J T
- 76 Welch M C
- 83 Myatt M F Mrs
- 84 Eyles F L
- 88 Lewis H G
- 92 Lewis J
- 93 Burt K L Mrs
- 95 Smith W L
- 98 Johnson R W
- 99 McCollum C J
- 100 Shankle C T
- 103 Lightfoot T J
- 104 Vacant Feb 26, 1916

ALTOONA PASS, from Greensferry av n to Battle Hill av, 2 w of L & N R R

AMANDA AV., located in Edgewood.

AMI, from 541 Glenn s to Love, 1 e of Martin

- 9 Andrews S (c)
- 12 Ray J A (c)
- 14 Catel J (c)
- 18-A Vacant Feb 21, 1916
- 18-B Vacant Feb 21, 1916
- 20 Williams F (c)
- 20-A Vacant Feb 21, 1916

ALKALENA MINERAL WATER CO.

G. W. FOOTE, Sec'y-Treas.

24 S. Broad St. Phone M 2512

FREE

A Silk-Lisle pair of "NOTASEME" hose for man or woman, to every person buying a pair of shoes and saying they saw this advertisement. 18 years in Atlanta selling Good Shoes
JOHN LOW SMITH 18 W. MITCHELL ST.

THIS IS THE 1916 ATLANTA CITY DIRECTORY

WALLACE W. DANIEL, Genl. Agt.
 PROVIDENT LIFE & TRUST CO., of Philadelphia
 rd Floor Connally Bldg. Phone M 1986

BEAULLIEU & APPLEWHITE
BUILDING SUPPLIES
*Metal Weather Strips for
 Doors and Windows, to
 Save Cool and Keep out
 the Cold Weather.*
 1317-319 NATL.
 BANK BLDG
 IVY
 1759

THIS IS THE 1916 ATLANTA CITY DIRECTORY

20-B Vacant Feb 21, 1916
Georgia Av Intersects
 29 Milner D R (c)
 43 Smith L (c)

AMY, changed to Delevan

ANDERSON, from State w to
 Curran, 1 s of Emmett, **sewer-
 age** Hamilton to Hemphill

ANDERSON AV, from W North
 av, changed to Bomar av

ANDERSON AV, from 943 Gordon
 n about 4 blocks, 1 w of West
 Lake av, in Battle Hill

ANDERSON AV, from Whitefoord
 to Mayson av (Edgewood),
 changed to Hodge av

ANDREWS AV, located in Peach-
 tree Heights Park

ANDREWS BUILDING, 195½
 Marietta

ANGIER AV, from 210 E Pine s
 e to 334 N Jackson, thence e to
 Sou Ry, **paved** with granite
 block from Pine to Arnold,
sewerage from Bedford Place
 to Jackson and Boulevard to
 Randolph, **water** throughout
 1 Bryson J D
 3 Beech T R Dr
 5-A Wingert C W
 5-B Osgood C F
 7 Vaughan A J
 8 Poulos P
 9 Tuggle E F
 Swords W H
 10 Angier Apartments
 Harbour J F
 Mann S
 Shugart J M Mrs
 Marshall W H
 11 Vacant Feb 21, 1916
 12 Ballard R C
 14 Rogers L W Co
Bedford Place Intersects
 15 Talanges & Gialeles
 17 Vacant Feb 23, 1916
 18 Galanty E H
 19 Vacant Feb 23, 1916
 20 Mann G M
 22 Peavy A (c)
 30 Vacant Feb 25, 1916
 36 Connolly Hugh (c)
 40 Vacant Feb 25, 1916
 44 Thornton W P
 46 Gaines M A
 Rice, W J Rev
 48 Brown C W
 56 Condon J J
 59 Meredith J R
 60 McTiernan J J
 63 Storey L B
 66 Srochi M
 67 Looney J S
 70 Barber H E
 71 Campbell F A

74 Vacant Feb 26, 1916
 78 McHan C H
 79 Vacant Feb 29, 1916
 81 Huff J
 82 Watson M Mrs
 Sain B Mrs
 83 Vacant Feb 29, 1916
 85 Huggins H A
 86 Latimer G T
 87 Parks G R
 90 Joyner C M
Summitt Av Intersects
 91 Varley O M
 92 Jones W C
 95 Keeney H G
 96 Bockelmann W
 99 Bearden C B
 101 Carter H D
 102 Mitchell J
 105 Pearce R
 109 Vacant Feb 29, 1916
 127 Hillyer S L
 Medicus E
 129 Angier Av Pharmacy
Jackson Intersects
 132 Burkert H D Miss
 133 Wash W H
 134 Osborn Mary C Mrs
Boulevard Intersects
 135 Tomlinson J P
 167 Greer L M
 Blodgett John F
 168 McLynn Apartments
 Barnard M F Mrs
 Hart W H
 Voorhis H G
 Engelmann L
 Matheny E B
 Eichelberger G W
 Ivey J H
 169 Taylor N J Mrs
 171 McCallie S W
 172 Elrod V Mrs
 173 Jeffers Lime Co
 174 Jamerson W W
 175 Zachry J B
 Zachry A L
 176 Shacklett H A
 179 Nix W E Mrs
 Gann G H
 180 Jamerson L S
 182 Vannerson J L Mrs
 186 Vacant Feb 29, 1916
Angier Place Begins
 191 Vacant Feb 29, 1916
 192 Strauss L D
 193 Vacant Feb 29, 1916
 195 Schmidt R
 Schmidt J A
 196 Symmers W B
 199 Everett F C
 200 Almand V C
 Beamand C C Miss
 202 Thompson J R
 203 Cook J S
 209 Vacant Feb 29, 1916
 210 McCall E Miss
 Albert N J Mrs
 211 Jones S A Mrs
 215 Beason A A Mrs
 Wimberly M
 216 Vacant Feb 29, 1916
Arnold Intersects

OUR
TRUNKS, BAGS
AND CASES
MUST MAKE
GOOD
AND
ARE BACKED
BY OUR
GUARANTEE
THE
ATLANTA
TRUNK STORE
SINCE
1875
 92 Whitehall St.
 Phone M 466

Home of Hart, Schaffner & Marx Clothes
Daniel Bros. Co. 45 - 47 - 49
Peachtree Street

STORAGE
SKINNER BROS.
 TRANSFER and
 STORAGE CO.

Household Goods,
 Pianos,
 Packing and
 Shipping
 165
 WALTON
 ST.

MARK NABORS & CO.
MOTOR TRUCK SPECIALISTS ⁵⁰⁶ WHITEHALL Phone M 529

ANGIER AV—Cont'd
 217 Alexander W G
 218 Owen A A
 221 Estes J L
 225 Warnock L A Mrs
 227 Shropshire T B
 232 Brown T C
 234 Snee J G
 238 Sharp L W
 251 Everett I Mrs
Randolph Intersects
 310 Atlanta Child Home Dorm
 312 Atlanta Childs' Home
North Av Intersects
 331 Laller P
 335 Vacant March 14, 1916
 399 Vacant March 14, 1916

ANGIER PARK, at intersection of Angier av and Sou Ry, address mail "Atlanta R F D 5"

ANGIER PLACE, (formerly part of Howell), from 186 Angier av s to Wabash av, 1 e of Boulevard
 4 Ellis F E
 5 Word M K
 6 Manget J D Dr
 7 Rickard P L
 8 McLaney G
 9 Tidwell E V
 11 Pinson W H
 27 Lynam E E
 28 Acton J C
 Farley H
 31 Ferris H A

ANGIER SPRINGS, at intersection of Angier av and Sou Ry, address mail "Atlanta R F D 5"

ANGIER SPRINGS ROAD, from Sou Ry e to Kearsage av, 1 s of North av

ANNA, changed to 5th

ANNIE, Ormewood Park

ANNISTON AV, from Boulevard, DeKalb, s to car line, 2 e of Whitefoord av (Edgewood)

ANSLEY PARK, on Peachtree rd, bet 15th and 17th

ANTONE, from Howell Mill road e, 1 n of Bishop

APPLE, South Atlanta

ARCADIA (Decatur), on S Decatur car line

ARCHER (Battle Hill), from Wellington w to 38 Joe Johnson av

ARDEN AV, Oakland City
 58 Davis G H
 62 Roberts F Mrs

68 Brown B N
 71 Vacant Feb 25, 1916

ARGARD AV, from 604 Highland av n w to Lurey
 9 Sohl G A
 11 Robertson Geo
 14 Sadler J S
 15 Sears N S
 16 Porter E A
 18 Fite W W
 24 James L S
 28 Moore M S
 29 Smith H W
 32 Bulce M Mrs
 33 Paxton H A
 36 Ramsaur F S
Copenhill Av Intersects
 57 Jakes W E
 61 Farrar S L

ARIZONA AV (Edgewood), from DeKalb n to McLendon, 6 e of Mayson av, sewerage through-out
 14 Haynes G D
 16 Vacant March 17, 1916
 20 Mayfield W E
 34 DeLamar W A
 36 Haep F
 38 Holbrook O Mrs
 52 Flournoy W
 68 Cox E M

Indiana Av Begins
 80 New D S
Delaware Ave Begins
 89 Myers J G
 90 Keith S M Mrs
 96 Camp H R
 100 Southall L E
 105 Peters E D

ARKWRIGHT PLACE, on South Decatur car line, at Dahlgren station
 31 Hutchins W H
 33 Vacant Feb 22, 1916
 49 Mitchell Leila Mrs
 52 Stewart O J
 53 Deck R L
 56 Clay Alice Mrs
 59 Passmore W H
 66 Bradbury W B
 68 Vacant Feb 22, 1916
 76 Vacant Feb 22, 1916

Van Noy Intersects
 77 Finch W O
 78 Kilpatrick J E B
 79 Pafanas Jas
 80 Kilpatrick E G
 81 Hopkins E E
 82 Freeman H H
 83 Spinks W T
 84 Strickland H C

ARLINGTON AV, from 571 Lee w to Limits, 1 n of Avon av, water throughout, paved with macadam, sewerage Lee to Princess av
 15 Upshaw B C
 17 Barker W P
 20 Kimberly L O
 27 Spiers E H
 La Rosa Terrace Ends

CALLINX
182 MACK-SIGHS 34 1/2
 MARILETTA

THIS IS THE 1916 ATLANTA CITY DIRECTORY

TYPEWRITERS RENTED 4 Months for \$5
 Phone Main 2526
AMERICAN WRITING MACHINE CO., 48 N. Pryor St.

ELECTRIC FIXTURES AND SUPPLIES

CARTER ELECTRIC CO.

JOBBERs and RETAILERS 72 N. BROAD ST.
PHONE IVY 6886 ATLANTA PHONE 3271

81

THE TRIO LAUNDRY Does It Better

PHONE IVY 1099

EDGEWOOD AVE. and HILLIARD

THIS IS THE 1916 ATLANTA CITY DIRECTORY

- 31 Tabler G T
- 44 McMurry R A
- 47 Warren R C
- 53 Hudson C C
- 57 Dailey E L
- 61 Sheppard C Z Mrs
- 68 Billington J M
- 75 Vacant Feb 21, 1916
- 77 Chase J D
- 83 Bates J B

Selwin Av Intersects

- 175 Rutherford T
- 177 Vacant Feb 21, 1916
- 179 Vacant Feb 24, 1916
- 180 Landrum J (c)
- 181 Landers H M

ARMISTEAD PLACE, from 330 W Peachtree w to Spring, 1 n of Fourth

ARMOUR, from 14th n to Wood av, 5 e of East

ARMOUR STATION, address mail "Atlanta, R F D 4"

ARMSTRONG, from 79 Piedmont av s e to Pratt, 1 n of Gilmer, paved with macadam from Piedmont to Butler, sewerage and water throughout

- 43-45 Skinner F C
- 46 Durratt T (c)
- 47 Grey G E Mrs
- 49 Ciprino J
- 53 Gowan Guy
- 55 Smith W C

Butler Intersects

- 75 Daniel J (c)
- 76 Harp Lula (c)
- 79 Johnson Margaret (c)
- 80 Slaton Lula (c)
- 83 Vacant March 7, 1916
- 84 James W T (c)
- 86 Andrews Ludie (c)
- 87 Tyre J L
- 91 Jones G Mrs
- 95 Hargraves J R

ARNOLD, from Wabash av n e to Ponce de Leon av, 1 e of Howell, sewerage throughout, water from Angier to Rankin, paved with chert Angier to Rankin

- 3 Vacant Feb 29, 1916
- 5 Wilson A C
- 9 Albright J C
- 11 Strickland S P
- Paulette J C

Wabash Av Intersects

- 16 Askew S H
- Woolf H A
- 17 Snead M C
- 18 Maddox W C
- 19 Schell W L
- 20 Hawthorne J F
- 22 Strouss J W
- 21 Savitz F Mrs
- 27 Wooley J W
- 32 Adams W T

Angier Av Intersects

- 52 Renney W G
- 53 Crowell F B
- 57 Beall W J
- 60 Kinnear P C Mrs
- 61 Cook W E

ARNOLD AV, from Mayson av to Glendale, changed to Roark

ARNOLD AV, (Edgewood), changed to Pearce

ARROWOOD, from 18 Vine w to 81 Chestnut, 1 n of W Fair

ARTHUR, from Windsor w to 250 Stewart av, 1 s of Mary, sewerage from Dewey to McDaniel

- 3 Lindorme F R
- 10 Culley J D
- 11 Helmer J H

Dewey Av Intersects

- 12 Hodges L Mrs
- 14 Jones H (c)
- 15 Hood E L
- 16 Jones L (c)
- 17 Vacant March 24, 1916

Ira Intersects

- 18 Vacant Feb 19, 1916
- 18-A Pearson W (c)
- 20 Mueller J A
- 20-A Nixon B (c)
- 20-B Owens A (c)
- 21 Fambro R (c)
- 23 Smith A (c)
- 25 Nichols H (c)
- 27 Rosser F (c)
- 28 Ariel Bowen M E Church (c)
- 29 Pittsburg Public School (c)

Smith Intersects McDaniel Intersects

- Hubert Intersects
- 113 Vacant Feb 29, 1916
- 115 Elam W E
- 117 Harper T (c)

ASHBY, from 298 Greensferry av s to L & N R R, and n to Chattahoochee av, 1 w of Lee, paved with macadam from Greensferry av to Mathews, sewerage from Greensferry to West End av, Norcross to Oglethorpe av, Mathews to White and Bellwood av to Neal, Drummond to Parsons, and Jefferson to Marietta, water from Hunter to Drummond and W Fair to White

Going North

- 2 Fowler T L
- 47-B Middlebrooks M M M (c)

BESSIE ANDERSON
MULTIGRAPHING

MULTIGRAPHING

PUBLIC
STENOGRAPHER

825

Atlanta Nat'l
Bank Bldg.

Phone
MA 9800

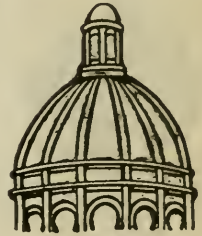

**Dry
Clean
and WASH
AT THE
Capital
City**

YOU WILL LIKE IT

130

Whitehall St.

5

Phones

M. 1050

GOOD LUMBER And Anything That Can Be Made From It

S. A. WILLIAMS LUMBER COMPANY Office and Mill 254 ELLIOTT Both Phones 328

FOLSOM'S
 FIRE PROOF
 STEAM HEATED
GARAGE
 COR.
 AND CONE
JAMES ST.
 PHONE
 IVY 1476

WALL PAPER
 HIGH CLASS INTERIOR DECORATIONS

PHONE IVY 459
 107 N. PRYOR ST. Opp. Candler Bldg.
FRIDDELL BROTHERS

*"I am not Superstitious
 but I do believe in
 Signs."*

KENT-SIGNS

33 1/2
 Auburn Ave.
 Phone Ivy 1938

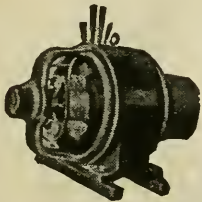

**IF
 IT'S
 ELECTRICAL
 AND CAN BE
 DONE WE
 CAN DO IT**

**BRYAN
 COMPANY**

ELECTRIC

**58
 EDGEWOOD
 AVENUE**

PHONES
 Bell Ivy 1788 & 1790
 ATLANTA 5000

- N ASHBY—Cont'd
 48 Henry J (c)
 52 Grafton W (c)
- Fair Intersects**
 96 Driskell W (c)
 104 Vacant Feb 21, 1916
 115 Marcus Y (c)
 117 Moore E (c)
 119 Jackson E (c)
 121 Henry S (c)
 123 Bonner J (c)
- Parson Ends**
 145 Carson F (c)
 161 Smith U (c)
 171 Dismuke W H (c)
 175 Pridue W (c)
 177 Wiley G W (c)
- Drummond Intersects**
 181 Toomer O A (c)
 183 Robinson J (c)
 185 Critten Wm (c)
 189 Caplin B (c)
- Mitchell Ends**
 204 McAlister H (c)
 205 Partly burned down
 207 Stanford E (c)
 219 Foster J (c)
- Ashby Place Begins**
 223 Childs R (c)
 227 Smith A S (c)
- Hunter Intersects**
 260 Sosman Sou Scenic Studio
- Harwell Intersects**
 261 Sosman F H
 263 Oliver W M
 264 Bennett J R
 265 Vacant Feb 24, 1916
 266 Vacant Feb 24, 1916
 267 Roberts W P
 270 Hamby H H
 271 Tanner W G
 272 Harrell E M
 275 Elliott O W
 287 Morris D N
 288 Ashby St School
 291 Trammell W E
 299 Walker C R
 300 Connally T C
- Mayson and Turner Av Intersects**
 305 Fritz F L
 314 Shears J
 318 Carroll F
 320 Brannon S G
 338 Jones B T
 342 Dugan J B
 475 Sayne P J
 476 Allen R B
 477 Rambo J H
 484 Brown G E
 485 Trusty G G
 488 Tidwell J T
- Simpson Intersects**

- 548 Vacant March 10, 1916
 550 Hatcher J E Mrs
 551 Jackson C L Mrs
 575 Green S (c)
 575 Greenway S (c)
 590 Roberson M (c)
 601 Seay J M
- Neal Begins**
 603 Ponder R Mrs
 609 Tweedy W T
 612 Deal T W
 618 Deal T W
 621 Vacant March 8, 1916
 623 Vacant March 8, 1916
 625 Page C (c)
 627 Harris M (c)
 629 Burks V (c)
 631 Walker A (c)
 635 Anderson J H (c)
 636 Price M (c)
 640 Sutton W F
 642 Burned
- North Av Ends**
 647 Anderson H (c)
 650 Davis J Mrs
 654 Garner R J
- Poland Begins**
 659 Brawner J J
 660 Vacant March 8, 1916
 662 Vacant March 8, 1916
 663 Vacant March 8, 1916
 664 Cannon E (c)
- Pelham Intersects**
 666 Vacant Feb 25, 1916
 668 Taft J F
 670 Akins E P
 672 Allen M
 674 Eubanks O F
 676 Jeffares J E
 678 Kemp J O
 680 Taylor J B
 682 Pilgrim R S
- Fox Ends**
 691 Arington R C
- Bellwood Av Intersects**
 706 Combee J G Mrs
 708 Smith J E
 710 Smith A P
 712 Chester R A (c)
 716 Collier I A (c)
 740 Johns A L
- A, B & A R R Intersects**
- Bedford Intersects**
 751 Keller B
 753 Nation C C
 755 McAbee C E
 757 Bell M A Mrs
 758 Neal W B
 763 Westmoreland E Mrs
- Jefferson Intersects**
 765 Page E M
 777 Foes C
 779 Mulker D Miss
 787 Brown G
 789 Fowler G W
- Going South**
 3 Vacant March 8, 1916
 4 Reynolds S G Mrs
 8 Vacant March 1, 1916
 12 Welch J
 15 Wood Thomas
 16 Thomason L T
 17 Coley A E
 18 Bearden O D
 21 Morgan D B

THIS IS THE 1916 ATLANTA CITY DIRECTORY

SIGNS

Store Front Signs, Office and Window Lettering, Card
 and Muslin Signs, Carved Wood and Electric Signs
Massengale Bulletin System 56 Edgewood Ave.
 Phone Ivy 8740



OUR WAGONS ANSWER LIKE AN ECHO

THIS IS THE 1916 ATLANTA CITY DIRECTORY

- 25 Smith C C Rev
Sells Av Begins
- 28 Johnson J H
- 30 Smith M L Mrs
- 33 Lambert M A Mrs
Breen C A
- 38 Alexander W D Jr
Alexander F D
West End Av Ends
- 41 Martin John
- 47 Richardson B (c)
- 47-A Carmichael J J (c)
- 53 Cannally E L Dr
- 75 Kelpen R H
- 76 Fuller J M
- 79 McNinch S
- 80 Roberts C W
- 81 Gunn Z P
- 83 Whitehead A L Dr
Cunningham Place Begins
- 84 Tumlin J W
- 85 Whitehead C H
Lukens M B Dr
- 90 Butler G E
- 94 Woodall C L
- 98 Allen G E
Norcross Ends
- 99 Golden C L
- 102 Finley J T
- 103 Latham J G
- 106 Vacant March 2, 1916
- 107 Vacant March 4, 1916
- 109 Vacant March 4, 1916
- 112 Barnes J J
Burton R M
- 114 Russell T E Mrs
Luella Av Begins
- 116 Moncrief W J
- 120 Wynne J R
- 130 Morris G N
- 131 Dozier J S Major
Park Ends
- 132 Martin J W
- 134 Cason M A
- 136 Deyerle O W
- 141 Johnson Thos G
- 143 Hamilton L E
- 144 Ryan J L
- 146 Line J E
- 150 Launius J S
- 152 Thompson R A
- 157 Ashby Apartments
Catling W F
Fox H S
Humphreys E L
Brandon J G
- 158 Johnson W H
- 160 Eining T L
- 161 Rankin J M
- 162 McDonald S A Mrs
Oak Intersects

- 167 Logue J J
- 168 Murphy H V
Thomas J A
- 172 Ray D J
- 173 Hartman W A
- 177 Simpson W A
- 180 Sou Bell Tel & Tel Co
- 181 Dobbins W C
- 182 Langford J R
Wilson Wilford P
Langford R W
- 184 Cox E H
- 185 Arnold W H
- 191 Vacant Feb 24, 1916
- 194 Baggett W A
- 195 Sanders H D
Fisk B W
- 200 Lowry E R
- 203 Swann L A
- 204 Bowden J Q
- 205 McGahee T F
- 207 Murphy F S
- 208 Sheffield I M
- 211 Wisdom W B
- 212 Wilkinson J F
- 215 Weems A H
- 218 Callaway I T
- 219 Hudson Apartments
Muse S P Mrs
King F L Mrs
Brewer L R Dr
Hayes J D
- 223 Vacant Feb 24, 1916
- 224 Prior R T
- 225 Smith H C
Gordon Intersects
- 249 St Anthony Roman Catholic Church
- 250 Romines L O
- 250-A Tomlinson J E Mrs
- 251 Jackson O N Rev
- 252 Moltz G A
- 253 St Anthony Parochial School
- 254 DuPree W L
York Av Ends
- 255 Heath W P
- 258 Whitehead O C
- 260 Vacant Feb 22, 1916
- 262 Woolf O L
- 264 Andrews R W
- 266 Brehm William
- 268 Vacant Feb 22, 1916
- 270 Marshall C E
- 272 Sewell M H Mrs
- 273 Johnson L S
- 274 White H D Rev
Sewell M Mrs
- 276 Vacant Feb 22, 1916
- 277 Preston W J
- 278 Beck H F
- 280 Peck W L
- 285 Reynolds J T
- 289 Rodgers James
Oglethorpe Av Intersects
- 308 Hopkins W D
- 310 Almand G W
- 314 Cheek P B C
- 318 Morris W T
- 320 Ward J B
- 324 Hopkins J H
Feagin W T Jr
- 326 Phillips C A
- 334 Feagin W T
Mathews Intersects
- 348 Vacant Feb 19, 1916

All Star Label

The Best Neckwear Made for Style and Service

Price 50c

MONCRIEF FURNACE CO.

MANUFACTURERS OF WARM AIR FURNACES AND CONTRACTORS FOR HEATING
139 S. Pryor St. Phone M 285

See Page 58

ANDERSON MERCANTILE
AGENCY
WE CAN COLLECT
THOSE BAD
ACCOUNTS
BEST SERVICE
SOUTH.

PHONE
 IVY- 1616
 HURT
 BLDG
 420

LIGHTING FIXTURES

Designs and Prices Right
MAZDA LAMPS, FLASH LIGHTS
 "More Light for Less Money"

Queen Mantel & Tile Co

56 W. Mitchell St. Phone Main 6

S ASHBY—Cont'd
 350 Robinson E C
 354 Alverson V M
 360 Huber A C

White Intersects
L & N R R Belt Line Intersects
A & W P and C of Ga R R In-
sects

Murphy Av Intersects
 Spratt Chair Co
 392 Vacant Feb 21, 1916
 396 Vacant Feb 22, 1916
 407 Thomason J J
 411 Vacant Feb 23, 1916
 417 Goddard J A
 419 McDaniel H T
 421 Cottengim Coal Co

Warner Intersects
 471 Long M (c)
 473 Benton S (c)
 475 Miller J (c)
 483 Miller S M Mrs
 484 Vacant Feb 18, 1916
 485 Burton J W
 487 Fox H H
 489 Guimarin H A
 495 Vacant Feb 23, 1916
 499 Guimarin J P

Avon Av Intersects
 502 Vacant Feb 18, 1916
 522 Newman B M
 Spratt W T Sr
 566 Davis N (c)

Dill Av Intersects
 605 Goodwin M F
 607 Forrest T J
 609 Hines W C

ASHBY GROVE, from 96 N Ashby
 w to L & N R R, 1 n of W Fair

ASHBY PLACE, from 219 Ashby
 w one block, water and sewer-
 age throughout

ASHFORD PARK, 10 miles n of
 Atlanta on Peachtree road

ASHLAND AV, from Lake av e to
 Waverly Way, and w to Sou
 Ry, 2 n of Edgewood av, In-
 man Park, water from Lake
 av to Hale

Going East
 1 Evans J P
 5 Wrinkle F
 9 Costley W B Rev
 10 Moore B M
 12 Spivey W F

Virgil Begins
 15 Forshaw W H
 17 Wiley John
 20 Young M B
 21 Morgan O M
 22 McDaniel G W
 23 Black B
 29 Rush J A
 37 Smith T L
 47 Levie J K
 61 Vacant March 8, 1916
 67 Church R B
 68 Glass W C
 69 Jones H H

Hale Begins
Ashland Drive Intersects

71 Stephens J C
 73 Vacant March 8, 1916
 123 Barnes F E Mrs
Going West
 1 Sheridan J E
 5 Holmes C
 9 Vacant March 8, 1916
 11 Wheeler Q C

ASHLAND DRIVE, from 61 Ash-
 land av, south

ATHENS, from 23 Dill av s to city
 limits, 1 w of Stewart av
ATKINSON AV, from 41 12th n
 to 32 E 13th

ATLANTA AV, from 444 Pulliam
 e to Boulevard, 1 s of Ormond,
sewerage Cherokee to Rawlings

Washington Intersects
 39 Bowman M M
 40 Sparks S H Mrs
 43 Carter C V
 44 Cole W H
 45 Flanagan R A
 48 Murray N E
 49 Waters J L

Crew Intersects
Capitol Av Intersects
 111 Carson S R
 119 Laird T H
 120 Fincher M Mrs
 120-B Fuller D G
 121 Goodman J B
 122 Leonte J

Fraser Intersects
 127 Love C S
 128 Changed to 136
 132 McWhorter J H
 135 Moser W T
 Davis C E
 136 Ridley C A Rev
 137 Kenney W F
 141 Kenney M E Miss
 143 Vacant Feb 23, 1916
 148 Magbee L A Mrs
 156 Penland T E
 198 Belcher C L
 202 Finley T R
 203 Vacant Feb 23, 1916

Martin Intersects
 264 Manston R E
Hill Intersects
 258 Lykes N C

Grant Intersects
Cherokee Av Intersects
Rawlins Intersects
 290 Wood J W
 291 Vacant Feb 29, 1916
 294 Lotspelch W W
 298 Jackson J E

Park Av Ends
 303 Allen C E
 308 Volunteers of Am Home
 309 Ham J J
 395 Tribble W C

ATLANTA AV, located in Peach-
 tree Hills Place

ATLANTA AV, (Battle Hill),
 changed to Mims

**Sewer and Drain Pipe, Metal Lath, Fire Brick,
 Lime, Cement, Plaster and Terra Cotta Ware**

Ivy 483
 Main 923

SCIPLE SONS
 1101-23 THIRD NATIONAL BANK BLDG.

Atl. 203
 Atl. 285

BUSTER BROWN BREAD

IS BETTER;

ASK YOUR GROCER FOR IT.

ATLANTA BAKING CO. 83 MANGUM ST. Phone Main 2564

THIS IS THE 1916 ATLANTA CITY DIRECTORY

LIFE INSURANCE COMPANY OF VIRGINIA

ORGANIZED 1871, RICHMOND, VA.

A. W. JACKSON, General Agent

Rooms 1032-1033 Healey Bldg.

Atlanta, Ga.

Issues the Most Approved Forms of Life Insurance Contracts from \$1,000.00 to \$50,000.00 with Premiums Payable QUARTERLY, SEMI-ANNUALLY and ANNUALLY

SEND FOR A BOX
MALLEYS
 ATLANTA
CANDY
 IT WILL MAKE A PLACE FOR YOU
 PHONE IVY 1766 146 PEACHTREE

THIS IS THE 1916 ATLANTA CITY DIRECTORY

ATLANTA HEIGHTS, on Peachtree Road, 5 miles n of Atlanta, address mail "Atlanta, R F D 6"

ATLANTA NATIONAL BANK BLDG, 20 Whitehall

ATLANTIS AV, from Lurey av n e to Carmel. 1 s of Highland av, Inman Park

ATWOOD, from 500 Greensferry av s to 363 Gordon, 1 w of Hol-derness, paved with macadam, water Greensferry av to Gordon, sewerage throughout street is irregularly numbered
 23 Saine Julia Mrs
 24 Stanford Chas
 25 Schupp O E
 27 Vacant March 4, 1916
 33 Black D H
 34 Holland E G

Sells Av Intersects

- 59 Hutchinson E D
- 63 Hamilton J S
- 67 Vacant March 8, 1916
- 71 Bryan J N
- 77 Cousins Paul
- 81 Ficken G W
- 89 Dyson J C
- 126 Bricken G A

Greenwich Intersects Lucile Av Intersects

- 128 Harper A H
- Megee F E Mrs
- 130 Biddy J N
- 149 Davis L J Mrs
- 153 Guest W A
- Guest J M
- 164 Spearman T G
- 166 Sasnett R S
- 170 Masters J M
- 172 Honea A C
- 179 Vacant Feb 26, 1916
- 181 Ellis W Z

Oak Intersects

- 185 White J W
- 189 Pickett J S
- 193 White F O
- 194 Russell E W
- 197 Daniels E
- 198 Stephens T P
- 201 Waters H L
- 204 McCord J C
- 207 Gousby G Mrs
- 210 Dougherty M A Mrs
- 213 Hart E L

AUBURN AV, from 65 Peachtree e to limits, 1 n of Edgewood av, paved with granite block from Peachtree to Butler, asphalt from Butler to Yonge, rubble from Yonge to Boulevard, macadam from Boulevard to Randolph, sewerage and water throughout

- 2 Shoe Renury
- 2½ Huff-Schneider Elect Co
- Rembrandt Studio
- Cotton States Electric Co
- Landers D N
- Shulmister D

- Stephenson D T
- Yarbrough H W
- 5½ Lynch The Tailor
- Mut Benefit L Ins Co of Ga
- 6 Everlock Auto Patch Co
- 7 United Cigar Store
- 8 Daniels J O
- Parrish J M
- 9 Shoe Hospital The
- 9-A Gardners Famous Cakes
- 10 Moore G P
- 10½ Moore Bldg No 2
- Lloyd A M Laboratory
- Baylis Office Equipment Co
- Lee F E & Co
- Seiz E C
- Sweeney F J
- Credit Service Co
- Ga Ribbon & Carbon Co
- Moncrief L E
- Smith F V L
- Almand M W
- Brown & Bigelow
- Carter F J
- Spencer & McLeod
- Sayers Collect Sys Co
- Warlick B A
- 11 Poelos Wm
- 12 Sharp, Boylston & Day
- 13-15 Haverty Furniture Co
- 14 Provident Loan Society
- Tomlinson E P
- 14-A Woodward Electric Co
- Moran R E
- 14½ Moore John L & Sons (Inc)
- 16 Cana C

Pryor Intersects

- 19 Callaway Piano Co
- Cleveland Manning Piano Co
- 21 Theodorou Peter
- 23 Murphy's Nurseries
- Galloway C J
- Akins T L
- Jenkins & Lythgoe
- Jester W R
- 25 Sou Bell T & T Co
- Equitable Place Ends**
- 27 Rumph M Miss
- 30-22 Orr J K Shoe Co
- 33 Indian Motorcycle Co
- 33½ Kent Sign Co
- Liberty Ptg Co
- Lockhart L B
- 34-36 Henderson Garage
- 35 Two in One Tire Co
- 37 Atlanta Athletic Club
- 38-40 Central Auto Co
- 40½ Uorth Am Mattress Co
- O Malley M J
- 42 Koons E B Miss
- 45 Reo Atlanta Co
- McKinstry K T Co
- 45½ Black Apts
- 46 Beckham Auto Tire Co
- 46½ Calumet Apartments
- 47 Johnson Motor Car Co
- 48 Piedmont Wall Paper Co
- 50 Vacant Feb 26, 1916
- 52 Warner Plbg & Htg Co
- Warner S J
- Wilson Wm
- 53 Atl S Dye & Clg Wks (c)
- 53½ Counts Ptg Co
- Britton W S Co
- 54 Economy Tire Co

TAXI CABS
 CALL



PHONE IVY 322 AND 4051 ATLANTA 3660

TOURING CARS LIMOUSINES HORSE CABS LANDAUS EXCELSIOR AUTO CO.

HINCHCLIFFE & WILSON, Props.

8 Luckie St.

BICYCLES

OVERLAND AND OXFORD BICYCLES ALEXANDER-SEEWALD CO.

58 N. PRYOR

Phones Ivy 4851 and 8451

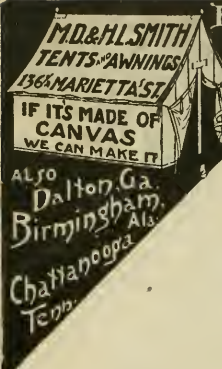

BOTH PHONES
BELL 2400
ATL
1606

BARCLAY & BRANDON CO. DIRECTORS

246 Ivy Street, Both Phones Ivy 788
AUTO AND HORSE-DRAWN AMBULANCE AND HEARSE

- AUBURN AV—Cont'd
- 55 Holloway J L (c)
 - 56 Automobile Tire & Serv Co
 - 57 Pappas Philip
 - 58 Mohawy Rubber Co (Inc)
- Ivy Intersects**
- 63 Wesley Memorial M E Ch
 - 69 Miller Mrs
 - 73 Gentry J A
 - 78 Vacant March 8, 1916
 - 82 McBride Martha Mrs
 - 83 Vacant March 14, 1916
 - 86 Fox Michael
 - 90 Pratt N P Laboratory
- Courtland Intersects**
- 102 Pope S E Mrs
 - 106 Bailey R D Mrs
 - 110 Vacant March 1, 1916
 - 112 O'Kelley P D
 - 114 Merritt H D
 - 115 Wesley Mem Hosp Dorm
 - 119 Overby A L Mrs
 - 120-4 Smith J M Co
 - 121-3 Sou School Bk Depository
 - 125 Wright O B
 - Lyons H M
 - Morse P
 - 126 Stephens H P (c)
 - 127 Raney's Medicine Co
 - 129 Vacant March 1, 1916
 - 129 1/2 Vacant March 1, 1916
 - 131 Goode N (c)
 - 132 Y M C A (c)
 - 135 Lackey C (c)
 - 136 Smith N B (c)
 - 138 Vacant March 1, 1916
 - 138 1/2 Rucker Bldg
 - Slater T H Dr (c)
 - Owens G W Dr (c)
 - 139 Davis G (c)
 - 140 Vacant March 1, 1916
- Piedmont Av Intersects**
- 141 Green J W
 - 141 1/2 Wade A Mrs
 - 142 Williams & Virgrotis
 - 142 1/2 Williams G
 - 143 Bailey William (c)
 - 144 Jordan R F
 - 145 Cox & Butler
 - 146 1/2 Williams A
 - 147 Alexander H (c)
 - 148 Baker J
 - 149 Lyde J (c)
 - 149-A Vacant Feb 18, 1916
 - 150 Phillips C
 - 151 Virgil C D
 - 151-B Pauris G
 - 151 1/2 Austin A L (c)
 - 152 Key E (c)
 - 153 Hopkins J A (c)
 - 154 Mitchell S (c)
 - 155 Vacant Feb 18, 1916
 - 156 Blakely O (c)
 - 157 Vacant Feb 18, 1916
 - 158 Vacant Feb 18, 1916
 - 158 1/2 Missry Wkrs Em Agcy (c)
 - 159 Vacant Feb 18, 1916
 - 160 Vacant Feb 18, 1916
 - 160 1/2 Mondul Studio (c)
 - Wattson H W Dr (c)
 - 161 Goosby T
 - 162 Vacant Feb 18, 1916
 - 163 McFarland L (c)
 - 164 Hamilton R (c)
 - 165 Parker A (c)

- 166-A Terrell G (c)
 - 166-B Calhoun A (c)
 - 168 Goldberg Z
 - 169 Brown T A (c)
 - 170 Smith B (c)
 - 171 Hall E (c)
 - 173 Pace G (c)
 - 174 Kuhns A F
 - 175 Boyd T (c)
 - 176 Kelley J A
 - 177 Williams L (c)
 - 178 1/2 Bethel Auditorium (c)
 - Madison J W Dr (c)
 - Burney J W Dr (c)
 - 179 Vacant Feb 18, 1916
 - 181 Lee S
 - 181 1/2 Littlejohn C (c)
 - 183 Harvey A (c)
- Butler Intersects**
- 185 Vacant Feb 18, 1916
 - 185 1/2 Lynch & Russell (c)
 - 186-88 Gate City Drug Store (c)
 - 187 Strickland C (c)
 - 187 1/2 Hutcheson T H (c)
 - 190 Fitterman L
 - 191 Miller L (c)
 - 192 Auditorium (c)
 - 192 1/2 Jones & Powell Drs (c)
 - Woods P W Dr (c)
 - Hillard H D Dr (c)
 - Graves A Dr (c)
 - Linder J W E Dr (c)
 - Taylor A G Dr (c)
 - Pioneer Amusement Co (c)
 - 193 Hightower L (c)
 - 194 Wright & Clements (c)
 - 195 Taylor R B (c)
 - 196 Rogers L W Co
 - 197-A Burton W (c)
 - 197-B William E (c)
 - 198 Capel F (c)
- Bell Intersects**
- 199 Benton J O (c)
 - 200 G U O O F Bldg
 - Atlanta State Sav Bank (c)
 - Atlanta Mutual Ins Assn (c)
 - Ga Mutual Ins Co (c)
 - Standard Life Ins Co (c)
 - Butler H R Dr (c)
 - Johnson C H Dr (c)
 - Crogman L C (c)
 - Griffin J F (c)
 - Wheeler J L (c)
 - Thomas W C (c)
 - Martin M B (c)
 - 201 Jankins S
 - 202 Brown C
 - 203 Robinson M (c)
 - 204 Carvin E (c)
 - 206 Cox C S (c)
 - 207 Latmore V (c)
 - 208 McAfee O C
 - 208 1/2 Ward R (c)
 - 209 Fletcher R J (c)
 - 210 Union Pub Co (c)
 - 210 1/2 Meek & Brockman (c)
 - Guarantee Mut Life & H Ins Co (c)
 - 211 Epps A (c)
 - 212 Lawson Lula (c)
 - 212 1/2 King S (c)
 - 214 Burgess J A
 - 215 Garey M (c)
 - 216-18 Red Rock Co
 - Hagan & Dodd Co

RICHARDSON PLUMBING & HEATING CO.
CONTRACTING AND REPAIRING
QUALITY SERVICE
PHONE MAIN 8
58 SOUTH FORSYTH ST.

THIS IS THE 1916 ATLANTA CITY DIRECTORY

L. Y. CARTER, Contractor, Manufacturer of Store and Office Fixtures
 21 PETERS ST. All kinds of Carpenter and Repair Work PHONES { Office, Bell Main 1681
 Residence, Main 1771

J. A. FISCHER

1516 HEALEY BLDG. "I build good houses"

CONTRACTOR
and BUILDER
Phone Ivy 578

SPECIFY
"EMPIRE BRAND"
THE SANDWICH OF FLAVOR
SERVED AT ALL SODA FOUNTAINS

THIS IS THE 1916 ATLANTA CITY DIRECTORY

- Afri-Kola Co
- 217-19 Vacant Feb 17, 1916
- 217½ Vacant Feb 16, 1916
- 218-B Burdett H (c)
- 220 Wiley J (c)
- 221-3 Gate City Laundry (c)
- 221½ Vacant March 16, 1916
- 222 Atkins J (c)
- 224 Fountain P (c)
- 224½ Harris M B (c)
- 225 Simmons H (c)
- 225-A Stovall W A (c)
- 226 Wimbush E (c)
- 227 Goldberg A H
- 228 Sweet F
- 228½ Wimbush E E (c)
- 229 Moore W R
- 229-B Vacant March 16, 1916
- 230 Carter J (c)
- 230½ Vacant Feb 19, 1916
- 231 Vacant Feb 17, 1916
- 232 Parres J

Fort Intersects

- 233 Goldstein N
- 235 Bledsoe J H (c)
- 236 Wheat St Baptist Ch (c)
- 238 Vacant Feb 17, 1916
- 238½ Peters S A Dr (c)
- Wright H B Dr (c)
- 239 Day E A Rev (c)
- 240 Vacant Feb 17, 1916
- 241 St Pauls Episcopal Ch (c)
- St Pauls Par Tr Ind Schl (c)
- 242 Bryant's Industrial Sch (c)
- 244 Vacant March 16, 1916
- 245 Wyatt C (c)
- 246 Walton L P Dr (c)
- 246½ Willis K (c)
- 248 Willis W (c)
- 249 Cheney G (c)
- 252 Thomas J F (c)
- 253 Boykin F (c)
- 254 Childs L (c)
- 255 Lattimore E (c)
- 256 Russell F R (c)
- 258 Hannah W (c)
- 261 Cary Mary L (c)
- 262 Jones T B (c)

Hilliard Intersects

- 263 Haynes B (c)
- 264 Martin & Ellington (c)
- 265 Brown A (c)
- 266 Howell N (c)
- 268 Jones M (c)
- 269 Walker R (c)
- 270 Draper G (c)
- 271 Wright B F (c)
- 272 Jones J (c)
- 273 Porter J R (c)
- 274 Kidd J D (c)
- 274½ Hightower G H (c)
- 276 Wise C (c)
- 277 Yopp V D (c)
- 278 Lewis A J (c)
- 278½ Fraser L (c)
- 279 Lifford E (c)
- 280 Robinson C F (c)
- 281 Brown C (c)
- 283 Dodson M (c)

Yonge Ends

- 284 Hughley F (c)
- 286 Bailey M (c)
- 288 Gholston L (c)
- 289 Muse Mary (c)
- 290 Inman L (c)

- 291 Walton J S (c)
- 292 Allen P (c)
- 293 Washington E (c)
- 294 Brown B F (c)
- 295 McPherson Susie (c)
- 296 Sears D (c)
- 297 Jones E (c)
- 298 Horton C (c)
- Barnes L (c)
- 299 Hall B (c)
- 300 Bell J H (c)
- 301 Ferrell R B (c)
- 302 Tinsley F C (c)
- 303 Goosby R (c)
- 304 Whitaker W (c)
- 306 Fears B (c)
- 306½ Williams H (c)
- 307 Betts E (c)
- 308 Jackson W (c)
- 308-A Smith L (c)
- 308-B Hixon J (c)
- 308½ Tyson I S Dr (c)
- 309 Greenberg A
- 310 Vacant March 17, 1916
- 310½ Flemster M (c)
- 311 Greenberg A
- 312 Jefferson J C (c)

Jackson Intersects

- 314 Backus J A Co
- Shinos P
- 315 Ebenezer Baptist Ch (c)
- 316 Backus J A
- 317 Schell S (c)
- 318-A Broglin Walter (c)
- 318-B Long S W (c)
- 320-A Moton Maggie (c)
- 320-B Collier Isaiah (c)
- 321 Parks H (c)

Climax Place Begins

- 322-A Clements J (c)
- 322-B Gordon Charles (c)
- 323 Brown R (c)
- 325 Wright A (c)
- 326 Tidwell Patsy (c)
- 327 Brown E (c)
- 328 Johnson Annie (c)
- 330 Ellington Cecil (c)
- 331 Slaton Lucy (c)
- 332 Davis Gus (c)
- 333 Harper C A (c)
- 335 Holsey L L (c)
- 339 Redding W C (c)
- 340 Hill Josephine (c)
- 342 Johnson Dabney (c)
- 343 Bickers S (c)
- 344 Driscoll Mary (c)
- 345 Reynolds Ida L (c)
- 346 Covington J H (c)
- 347 Jones Ida (c)
- 348 Woods Jasper (c)
- 350 Carlisle David (c)
- 352 Jones W E (c)
- 354 Speer Jacob (c)
- 356 Speer Eva (c)
- 358 Capers Emma (c)
- 359 Mason Charles (c)

Boulevard Intersects

- 364 Armour C (c)
- 364-A Howard S (c)
- 366 Wilson H (c)
- 366-A Edmunds F (c)
- 368 Jeter E (c)
- 368-A Vacant March 9, 1916
- 370 Austin C (c)
- 370-A Sanders T (c)

**Edward D.
Clarkson
Insurance
Agency**

P
E
R
F
E
C
T
S
E
R
V
I
C
E

 A
B
S
O
L
U
T
E

 P
R
O
T
E
C
T
I
O
N

 Automobile
Industrial
Accident
Health
Fire
Life
Bond
General
Elevator
Employers
Liability
And All
Other Kinds

1108

**EMPIRE
BUILDING**

Phone Ivy 3481

**Home of Nettleton & Howard & Foster Shoes
Daniel Bros. Co. 45 - 47 - '49
Peachtree Street**

THE TRIO LAUNDRY
Does It Better

PHONE IVY 1099
EDGEWOOD AVE. and HILLIARD

Quality Service Satisfaction

plus **ECONOMY** are what you get with everything you order from us, whether it be a typewriter ribbon, a quantity of your printed forms, a subscription to your favorite magazine, or anything else in our varied lines.

Barker-Bevil Agency

19-21 Peters St.

Phone Main 4623-J

Oldest Subscription Agency in the South

Printing of All Kinds

Typewriter Ribbons

Carbon Paper

Etc.

- AUBURN AV.—Cont'd
372 Gaston J S (c)
372-A Mitchell M (c)
375 Wright O (c)
375 1/2 Wilkins M (c)
376 Stephens L (c)
377 Anderson J E (c)
377 1/2 Powell H (c)
378 O'Cocharn B (c)
380 Williams J (c)
380-A-84 Mandiberg H A
381 Reid D (c)
383 Williams A D Rev (c)
387 Darden J K (c)
391 Smith H (c)

Hogue Begins

- 394 Robinson A (c)
395 Faison C A (c)
396 Burnett P (c)
398 Hurt Alice (c)
402 Bryant P J (c)
403 Calhoun M W (c)
406 Kirk Frank (c)
408 Williams Julia (c)
409 Walker O A (c)
411 Bernard E (c)
413 Harper C L (c)
415 Wingfield C A (c)
418 Brooks L (c)

Howell Intersects

- 419 McGowan M (c)
422 Watkins J (c)
423 Landrum E T (c)
426 Brawner I (c)
426 1/2 Jackson L (c)
427 Turner J A (c)
428 Lee W (c)
430 Soloman J L
430 1/2 Stewart N (c)
431 Mitchell R (c)
433 Williams M (c)
435 Harris M (c)

Old Wheat Ends

- 436 Clay H (c)
439 Marshall J (c)

Bradley Intersects

- 440 Foye C H Mrs
441 Stokes V (c)
443 Bigsby John (c)
446 Warnock H (c)
447 Alexander H (c)
448 Vacant March 1, 1916
450 Vacant March 1, 1916
452 Thomas M A (c)
453 Harper H (c)
454 Dickerson W L (c)
455 Gordon L (c)
456 Brown P (c)
457 Cain C (c)
458 Reisman Jos

- 463 Richardson M (c)
464 Postal S Grocery Co
Randolph Intersects
465 Clayton C (c)
467 Perry R B (c)
469 Stroud J A (c)
471 McCrary G (c)
472 Wimbish E (c)
473 Sherman S (c)
474 Thompkins A (c)
475 Garner E Q (c)
487 Wilfon L (c)
491 Watkins C W (c)
495 Hector M (c)

Irwin Intersects

- 501 Vacant March 1, 1916
503 Vacant March 1, 1916
505 Keith H (c)
507 Stegall L (c)
509 Vacant March 1, 1916
511 Vacant March 1, 1916

AUDITORIUM BLOCK, bounded by Courtland, Gilmer, Piedmont and Warren Place

AUGUSTA AV. from 393 Hill e to Grant Park, 2 s of Georgia av, paved with macadam, sewerage and water throughout

- 1 Finley C E
7 Stockton B F
8 Lane J H
9 Hall O H
10 Vacant March 1, 1916
11 Williams J O
16 Vacant Feb 21, 1916
17 Williams L R
19 Coppedge J B
20 Messer B H
23 Coppedge W H
26 Latimer J L Mrs
30 Young Luda Miss
31 Downs T K
35 Dumas M L
39 McKown T J
42 Hernandez E L
43 Cason B H

Grant Intersects

- 53 Davis J C Mrs
55 Franklin D L
59 Krahembuhl S T
60 Causey J N
63 Curtis G W
64 Hall M A Mrs
66 Smith W H
67 Blair R C
68 Stanfield H R
Greene W D
72 Werber C A
73 Mahaffey R B
78 Leamon J W
79 Floyd D H

Oakland Av Ends

- 80 Archer G L
86 Hudson J A
87 Hitchcock W A
90 Bean R O
91 Lawshe R E
95 Bolton B F
96 Mobley R F

Cherokee Av Intersects

- 100 Coleman W R
102 Hutcheson T L

THIS IS THE 1916 ATLANTA CITY DIRECTORY

Reeves Machine Co.

105 SOUTH FORSYTH STREET
Phone Bell M 1085 Night Call M 4506-J

Builders of Special Machinery
Repair Work of Every Description
Gear Work and Auto Parts Our
Specialty. Ornamental Brass Work.

AUTO SUPPLIES

KLAXON SERVICE STATION
Alexander-Seewald Co.
 58 N. Pryor Phones 1, 4851 and 1, 8451

It's a Good
 LAUNDRY
THE EXCELSIOR
 PHONE IVY 3171

*Can't find it?
 Phone us—M. 1653
 We will try to locate
 it for you—free.*

THIS IS THE 1916 ATLANTA CITY DIRECTORY

AUSTELL BUILDING, 10 N Forsyth

AUSTIN AV, from Euclid av e to Moreland av, 2 n of Georgia R
R, sewerage and water
 27 Cameron O T
 57 Austin E R
 65 White C J
 68 Neville J E
 72 Kriegshaber W V
 73 McCallum J B

AVERY DRIVE, from 1114 Piedmont av w

6 Holliday G H
 12 Tutwiler C V
 17 Greene P W
 18 Lowe W C
 21 Jessup H E
 25 Stokes F A Mrs
 29 Darby P W Mrs
 Bowie D W
 36 Tully T E
 39 Morehead C L Mrs
 40 Johnson J A
 43 Brooke L S
 46 Roblin W A
 49 Connally P F
 61 Vacant Feb 23, 1916
 63 Ruff S Z
 67 Thrasher F H
 39 Morehead C L Mrs
 43 Brooke L S
 91 Flagler T T
 97 Armstrong K R

AVON AV, from Allene av at A & W P Belt Line w to limits,
water Lee to Lindale av

9 Norton C B
 13 Cochran J O
 17 Wells O M
 35 Beermann H C
 36 Hood L S
 Nabell E J
Lee Intersects
 37 Vacant March 26, 1916
 38 Bullard G W
 39 Ward A C Rev
 40 Dozier L A
 43 Babb Charles
 44 Burnett R P
 46 Oakland City School
 47 Phillips Virgil
 51 Ryan E P
Princess Av Intersects
 64 Stevans J S
 66 Hartlaub Wm
 68 Spratt W T Jr
 72 West S J

73 Oakland City Baptist Ch
 75 Hiatt E W
 76 West H J
 78 Withers J C Mrs
 81 Withers J B
 82 Mixon J E
 85 Adams F L Rev
 86 Holcombe W E
 89 Haskin Gaston
 Jones A W
 90 Holcombe J H
Mildred Av Intersects
Holderness Intersects
 94 Belk W W
 99 McDonald F E
Indale Place Ends
 101 Vacant Feb 19, 1916
 105 Aaron O C
 107 Pedrick W L
 108 Burnett H M
 112 Tull W H
 118 Welchli R F
 122 Watson A H
 126 Vacant Feb 19, 1916
Epworth Intersects
 130 Buttrick F A
 132 Johnson W E
 138 Tanner F
 148 King Walter
 175 Winn W L
 189 Brigman E L

AVONDALE PLACE, on College Park car line

AYR PLACE, from Underwood av e, 1 n of Confederate av

AZALIA, from 112 Oglethorpe av s to White, 1 w of Ashby

BACK, near Exposition Cotton Mills

BACKUS ALLEY, from Smith e to Ira, 1 n of Glenn

BADGER, from 1 Factory e along Georgia R R to Moreland av

BAGLEY, from Wilson w to Stewart av, 1 n of University av

BAILEY, from 206 W Fair n e to Stonewall, 1 w of Chapel, paved with macadam, sewerage and water throughout

8 Ables C
 10 Calhoun S A Mrs
 11 Nour M
 15 Williams L W
 16 Askew T J
 18 Winer M
 19 Conger T A
 22 McDuffie R A
 23 Ball W
 24 Vacant Feb 25, 1916
 25 Clack C D
 26 Noland O F
 30 Nolen E H
 34 Vacant Feb 25, 1916
 35 Camp S A
 38 Peacock J L

CARLTON SHOE & CLOTHING CO.

IS THE ATLANTA HOME OF

ALFRED BENJAMIN'S

"CORRECT CLOTHES FOR MEN"

HANNAN'S SHOES KNOX HATS

COURTEOUS SERVICE AND HIGH VALUES

36 WHITEHALL ST.

Phone M 242
 Atlanta Phone 427

BOOKHAMMER HAIR DRESSING PARLOR

Chiropody, Manicure, Massage and Scalp Treatment
 48 1-2 Whitehall Street Phones Main 214 and 215

**THE THIEL
DETECTIVE SERVICE
CO**

OFFICES IN ALL
PRINCIPAL CITIES
OF UNITED STATES
CANADA & MEXICO

PHONES
OFFICE IVY-4541
RES. W-535J
302
TRUST CO.
OF GA.
BLDG.

HOUSE PAINTERS
OUR WORK IS OUR BEST AD.

FRIDDELL BROS
107 N. PRYOR STREET
Opp. Candler Bldg. PHONE IVY 41

Jno. A. Whitner Thos. C. Whitner
Chas. F. Whitner
Oldest Insurance Agency in
Atlanta Established 1865
WHITNER & COMPANY
Insurance and Real Estate Loans
Phone Ivy 4029
305 Grant Building

BAKER, from 275 Peachtree e to
312 Fort and w to 202 Luckie,
1 n of Harris, paved with
granite blocks from Hull to
Ivy, macadam from Ivy to
Courtland and Piedmont av to
Butler, **sewerage** from Hull to
Williams and Peachtree to
Hilliard, **water** throughout
Going East

16 Fulks W M
19 D'Hollosy C Mrs
20-26 Vacant March 1, 1916
Ivy Intersects

42 Hollingsworth L Miss
46 Blalock A H
50 Vacant March 8, 1916
51 Hardy C W
54 Bessemer S S
56 Palmer Sadie Mrs
58 Davis D
60 Calhoun L
62 Brady W L
64-A Ulmer B F
64-B Hill R B Dr
Pearson F M
64-C Maier A D
64-D Vacant March 8, 1916
66 Wilermo Apts
68-E Daly L P Dr
68-F Vacant March 10, 1916
70-G Landis H J
70-H Daley M Mrs
70-I Hunt Van D

Courtland Intersects

74 Freeman J P Mrs
74-A McWhorter F H
74-B Perkins R M
78 Van Winkle M J Mrs
82 Garvin W M
86 McMonagle H
90 Goldberg J
93 Sharp A W
102 Sharp J W
104 Vacant March 2, 1916
114 Davenport E (c)
116 Sharp J W

Piedmont Av Intersects

122 Pritchett W (c)
126 Wilbourn A (c)
129 Johnson F (c)
130 Todd S (c)
131 Crowder G (c)
133 Cain A (c)
134 Wilinghams J (c)
135 Jackson M (c)
137 Vacant Feb 18, 1916
138 Morgan G (c)
141 Coats M (c)
141-A Mitchell A (c)
142 Walker E (c)

143 Maddox J (c)
145 Powell A (c)
146 Mathews H (c)
147 Brockman L (c)
147-A Vacant Feb 18, 1916
148 Davis E (c)
149 Vacant Feb 18, 1916
150 Johnson E (c)
151 Daniel H (c)
152 Vacant Feb 18, 1916

Butler Intersects

161 Vacant Feb 17, 1916
165 O'Neal Y (c)
167 Harris A (c)
169 Jackson R (c)
171 Corbin A (c)
172 Ransom J (c)
173 Holmes G M (c)
174 Posey A (c)
175 Davis J (c)
176 Darty A (c)
178 Rogers S (c)
179 Watson R (c)
180 Lane M (c)
181 Morton B (c)
182 Johnson R (c)
183 Holmes M (c)
184 Payne W (c)
185 Pharrow W (c)
186 South W (c)
187 Robinson A (c)
188 Ricks F (c)
189 Owens J (c)
189-A Brooks W (c)
189-B Price M (c)
190 Davis J (c)
191 Brazel L (c)
191 1/2 Merrion K (c)
192 Watkins T (c)
193 Ward C (c)
194 Ross T (c)
195 Richardson C (c)
196 Buckner D (c)
197 Harkness A (c)
198 Hammond M (c)
199 Mathew M (c)
200 McMaster W M (c)
202 Jackson H (c)
204 Harris J (c)
205 Vacant March 6, 1916
206 Jenkins G (c)
207 Mitchell J (c)
208 Byrd G (c)
209 Spratling L (c)
209 1/2 Harris L (c)
210 Redding C H (c)
212 Davis A (c)

Going West

11 Savoy Apartments
Meintzer J C
Roy J M Mrs
Bryant F O
Bartow M L
Crumley J S
Lovejoy Edith Mrs
14 Scott Apartments
17 Atlanta Women's Club
18-A Everroad G B
18-B Shumate A R
Havis M L Mrs
19 McAvoy F S
20 Farnell S Mrs
21 Hays W C
24 Keadle K W
25-31 Dumas N B Mrs

SHOP IN THE SOUTH
HARNES GOLDIN'S
FACTORY
Phone Main 163
130-132 Marietta St.

THE MOST
COMPLETE
HARNES

THIS IS THE 1916 ATLANTA CITY DIRECTORY

SIGNS

Store Front Signs, Office and Window Lettering, Card
and Muslin Signs, Carved Wood and Electric Signs
Massengale Bulletin System
56 Edgewood Ave.
Phone Ivy 8740

CHAS. WM. BERNHARDT

CONTRACTOR AND BUILDER

195 1-2 MARIETTA ST.
Phone M 1692

WALTER BALLARD
OPTICAL COMPANY
MANUFACTURING
DISPENSING
REFRACTING
OPTICIANS
85 PEACHTREE ST
PHONE IVY 1173



91



THIS IS THE 1916 ATLANTA CITY DIRECTORY

Spring Intersects

- 35 Appler D W
- 39 Vacant March 9, 1916
- 40 Pair H F
- 41 Vacant March 9, 1916
- 42 Alexander T D
- 45 Auto St & Sta Indc Co
- 46 Hudson B E Mrs
- 49 Fairman W
- 50 Boatright G A
- 53 Warren T J
- 54 Ferrari D
- 56-62-Y W C A
- 59 Hammack L U
- 61 Huff Julia Mrs
- 61-A Graves T B

Williams Intersects

- 65 Leary J E
- McGinley J C
- 67 Sorrow M C Mrs
- 70 Forsythe R G
- 72 Pence F L
- 75 Gladney J S
- 76 Cauley L R
- 78-79 Vacant March 8, 1916
- 81 Herrington G A Mrs
- 82 Guerin R B
- 82-A Courson F Mrs
- 85 Levy A
- 86 Russey G S
- Bohannon O
- Woods F W
- 87 Wood Janie Mrs
- 90 Moulton H E
- 91 Humphrey C
- 95 Jobson F M

Orme Intersects

- 97 McIntyre S N Mrs
- 99 Woodward R C
- 99-A Johnston O S
- 100 Vacant March 8, 1916
- 100-A Smith Louis
- 101-6 Vacant March 7, 1916
- 107 Mitchell L
- 109 Laird H M
- 109-A Burford L B Mrs
- 110 Surber V L
- 111 Gilliam T L
- 114 Cannon R T
- 115 Roach J L
- 117 Boston F A
- 117-A Vacant March 7, 1916
- 118 McDonald F R
- 121 Cates S A Mrs

Hayden Intersects

- 131 Padget D Mrs
- 136 Hord J M
- 137 Strasser J
- 138 Brewer W D
- 141 Nixon L H Mrs
- 142 McDaniel J E

- 145 Walker C M Mrs
- 147 Hunter L M
- 148 Norvell J G
- 150 Brown J D
- 151 Reeves W J
- 152 Vacant March 6, 1916
- 153 Pratt H T
- 154 Bellamy D L
- 155 Allen N A Mrs
- 156 Wheeler M L

BAKER (Edgewood), from Mell ave to Seals av. 4 n of DeKalb av, name changed to Ross

BAKER'S ROW, from Humphries w parallel with C of Ga Ry

BALDWIN, from 11 Abbott w 1 block

BALL GROUND, on South Decatur car line, 1 mile w of Decatur

BALTIMORE PLACE, from 163 West Peachtree w to 348 Spring, 1 n of Pine, paved with rubble, sewerage and water throughout

- 1-3 Vacant Feb 26, 1916
- 4 McKinley J E
- 5 Stow Edward
- 6 Farmer T W
- 7 Ferguson J M
- Holden Mary Mrs
- Wood Percy
- 9 Bell H G
- 11-12 Vacant Feb 26, 1916
- 13 McCord E L
- 14-15 Vacant Feb. 26, 1916
- 16 Sparks W F
- Field J P
- 17-18 Vacant Feb 26, 1916
- 19 Gilreath F C
- 20 Vacant Feb 26, 1916
- 21 Scott E F
- Long M McC Mrs
- 22 Pickett R O
- 23 Tulley W B
- Gibbs Ione Miss
- 25 Gray C G
- Robinson J A
- 27 Lewis Lane

BAPTIST, from Oliver e, 3 s Seaboard av

BARKSDALE DRIVE, from Piedmont av 1 block n of the Driving Club, between Lafayette and S Prado in Ansley Park

- 1 Neubauer A
- 2 Wells J L
- 3 Hightower A B Mrs
- 4 Neely E A
- 5 Shepherd D C
- 6 Clark E J
- 15 Lindner G F
- 61 Martin J B
- 158 Vacant Feb 26, 1916
- 160 Williams G R

INSURANCE PROTECTION

FOR
Auto
Burglary
Liability
Health
Accident
Fire

Maximum Protection at
Minimum Cost

General Accident, Fire
and Life Assurance
Corporation, Ltd.

H. C. GEIGER, Gen. Agt.
307 Trust Co. of Ga. Bldg.

Phone Ivy 5159



THE BARRETT CO. Tarvia
Roofing and Paving Materials Office and Warehouse
292 Marietta St.
COAL TAR, CREOSOTE OIL, PITCH, PAINTS, ROOFINGS. Telephone M 2144

5th St.
METAL WELDING CO.
AUTOGENOUS WELDING
CAST IRON and ALL METALS
AUTO and MACHINE PARTS WELDED
Phone M. 3013 ~ 179 S. Forsyth St.

GOOD LUMBER AND ANYTHING THAT Can be Made From
S. A. WILLIAMS LUMBER CO. Office & Mill: 254 Elliott. Both Phone 328

- BARNES** (formerly Cherry av), from 14th n to limits, 4 e of East av
- BARNETT**, from Williams Mill road n to Greenwood, 3 w of Highland av, **sewerage** from St Charles to Highland View
- 64 Flynn J T
 66 Nash H M
 67 Wallace A
 68 Vacant Feb 28, 1916
 70 Humphreys R L
 88 Mourfield W
- Belgrade Av Intersects**
- North Av Intersects**
- 134 Brenner C
 152 Greene W B Mrs
 155 Keeler M E
- Blue Ridge Av Intersects**
- 158 Lowe E B
 161 Rupy E C
 166 Everett G B
 168 Boston F M
 169 Beattie F D
 170 Larned W S
- Ponce de Leon Av Intersects**
- 172 Peterson S (c)
 176 Coldwell D M
 217 Danielly C F Mrs
 218 Camp R C
- St Charles Av Intersects**
- 330 Information refused
 332 Information refused
 336 Nash H M
 340 Whiteside W A
- BARROWS AV**, from Jonesboro road, 2 s of Southern Ry
- BARTOW**, from W & A R R at 156 Marietta n e to 93 W Cain 1 w Spring, **paved** with granite blocks throughout, **sewerage** from Walton to Luckie, **water** throughout
- 40 Lee E Mrs
- Walton Intersects**
- 62 Lee F A Mrs
 70 Dennard J M
- BASS**, from 304 Windsor e to Cherokee av, 1 s of Georgia av, **paved** with macadam from Formwalt to Pryor and Washington to Capitol av, **sewerage** from Cooper to Pryor and Aml to Woodson, **water** from Cooper to Central av, Crew to Capitol av, and Fraser to Terry
- 10 Stamps W E
 11 Davis C S
- Cooper Intersects**
- 37 Pugh L S
 39 Curtis J R
 41 Vittur E J
 42 Vacant March 2, 1916
- Formwalt Intersects**
- 58 Hannerman J
 59 Hitchcock H
 60 Kinney J A
 61 Winn W A
 63 Abbott J H
 64 Webb C A
 65 McDonald J A

- 66 Huey C D
 69 Henry W F
- Pryor Intersects**
- 94 Spencer J F Miss
- Central Av Intersects**
- 117 Davis L A
 118 Johnson W C
- Pullam Intersects**
- 144 Lovinggood H G
 147 Smith L M
 148 Neal E G Mrs
 Cowan J H
 151 Vacant March 1, 1916
 174 Bernard M J
 Rosenfeld A W
 Ullman A S
- Washington Intersects**
- 175 Harmon F M
 176 Eplan S
 178 Samuel B F
 180 Vacant March 1, 1916
 181 Mooney J E
 184 Vacant March 1, 1916
 185 Gray L P
- Crew Intersects**
- 201 Rebman F
 205 Vacant March 2, 1916
 209 Lyon A Mrs
 213 Neal M C
 214 Cofer C L
 216 McHugh E M
- Capitol Av Intersects**
- 239 Evans E Mrs
 240 Luther E L
 244 Cohen M
 245 Perdue M A Mrs
 247 Ingram C Mrs
 249 Snider M M
 250 McLean E J
- Fraser Intersects**
- 270 Scott L (c)
 271-A Cheek R (c)
 271-B Holsenback P (c)
 272 George J (c)
 273-A Wadley H (c)
 273-B Adams H (c)
 274 Greer O (c)
 276 Mobley E (c)
 277-A Vacant March 4, 1916
 277-B Stallings L (c)
 279-A Griggs H (c)
 279-B Kitchens E (c)
 281-A Vacant Feb 22, 1916
 281-B Bush W M (c)
- Reed Intersects**
- 286 Murray E (c)
 287-A Hixon E (c)
 287-B Stevens L (c)
 288 Davis O (c)
 291-A-B Vacant Feb 22, 1916
 293-A-B Vacant Feb 22, 1916
 295-A Vacant Feb 22, 1916
 295-B Gray J (c)
 299 O'Donald J (c)
- Terry Intersects**
- 321-A Christian E (c)
 321-B Bonner E (c)
- Martin Intersects**
- 322 Thomas J (c)
 323-A Stills H (c)
 323-B Newkirk G (c)
 324 Castleberry M (c)
 325-A-B Vacant March 4, 1916
 326 White S (c)
 332 Johnson P (c)

We Move and Store

We Pack and Ship

PAISLEY Transfer & Storage Company

J. A. PAISLEY
 Manager

We Employ only Experienced White Help

Office and Warehouse

23 Peters St.

Bell M 2558
 Atlanta 5314

THIS IS THE 1916 ATLANTA CITY DIRECTORY

CEMENT SCIPLE SONS
 Phones: Ivy 483 Main 923
 Atlanta 203 and 285
 1101-2-3 THIRD NATIONAL BANK BUILDING

LIFE INSURANCE COMPANY OF VIRGINIA

Organized 1871 : : RICHMOND, VA. All Claims paid IMMEDIATELY upon receipt of satisfactory Proofs of Death. ()
 J. C. HOWARD, Superintendent, Is paying its Policyholders OVER
 Phone 519-525 Empire Bldg., ATLANTA, GA. \$1,250,000.00 annually. : : : : :

BAYLIS
 Office Equipment
 CO.
 1 S. BROAD ST.
 PHONE M. 241

THIS IS THE 1916 ATLANTA CITY DIRECTORY

- 334 Wilson J M (c)
- 338 Stewart B (c)
- 344 Barham E (c)
- 346 Nunn J (c)
- 348 Moland S (c)

AmI Intersects
Connally Intersects
Hill Intersects

- 447 Scott E C
- 453 Money E L
- 454 Waters A R
- 457 Hodnett J H
- 458 Hopkins M J Mrs
- 461 Lashley J W
- 462 Turner A W
- 463 Williams R L
- 464 Walker A H
- 467 Link F M Mrs
- 468 Starr J W
- 497 Elrod W L
- 498 Castleberry T J

Grant Intersects

- 499 Braswell S S
- 500 Fenchel S
- 501 Mosley J F
- 502 Dodd J B
- 503 Faust W O

Oakland Av Intersects

- 529 McWhorter J V

Viola Intersects

- 531 Palmer A A Mrs

BASS ALLEY, from Martin e to Connally, 1 s of Bass

BATES, from S Boulevard e to Gress av, 2 s of Atlanta av

BATES AV (Kirkwood), from Boulevard to S Decatur line, 4 e of Howard

BATTERY PLACE, from 834 DeKalb av n about 1 block
 1 Bieser J M
 3 Smith W R
 5 Summers C R
 7 McDaniel J S

BATTLE, from 134 Greensferry av n to 314 W Fair

BATTLE AV, located in Peachtree Heights Park

BATTLE FIELD AV, from Wylie s to Arkwright Pl, 2 e of Moreland av

BATTLE HILL AV, from Chickamauga av w to Wellington av, 2 n of Greensferry av

Chickamauga Intersects

- 23 Hilburn E I
- 25 Scudder W R
- 27 Savall C
- 29 Brant W F
- 31 Tucker M E
- 33 Muller J P
- 35 Ratterree U L
- 37 Ray J G
- 39 Stewart J W
- 41 Ogletree J W
- 43 Marsh J W

- 50 Lisle R H
- 54 Benson B

BAY, from Ashby av, 2 s of Pelham

BAYLOR AV, from A B & A R R w to Rice, 3 s of Marietta

BEARD, from Gregg s to 49 Richardson, 1 w of Ira, sewerage and water throughout

BEARS ALLEY, from Walker n w to Morris alley, 1 n of Trenchholm

BEATIE, from 65 Dill av s to city limits, 3 w of Stewart av

- 21 Trout J W
- 22 Cobb H B
- 23 Tinsley F C
- 25 Jackson J R
- 28 Pearson E M Mrs
- 29 Rubley J F
- 30 Thomas J C
- 34 Vacant Feb 21, 1916
- 35 Isom G Mrs
- 38 Garner O B
- 55 Panell J A

Genessee Av Intersects

- 56 Capitol View Baptist Ch
- 57 McLendon C J
- 60 Boyle R E
- 61 Vary E M
- 64 Carroway G A
- 68 Thames P L
- 69 Davenport P E
- 89 Grubbs A F
- 90 Slaton G A
- 100 Brewer R W
- 101 Aycock W M

BEAVER SLIDE (Cook's District), on River car line

BECKWITH, from 33 High w to limits, 1 s of W Hunter, sewerage from Doray to Jephtha, paved with rock and chert High to Walnut and Jephtha to Chestnut

- 1 Phillips C (c)
- 3 Tatum E (c)
- 5 Allen J (c)
- 11 Rosser M (c)
- 13 Brown L (c)
- 15 Boyd A (c)
- 17 Manley S (c)
- 20 Arnold S (c)

Walnut Intersects

- 46 Webster E H

Vine Intersects

- 50 Howe G K
- 54 Knowles Industrial Bldg (c)

Elm Ends

- 92 Yancey A H (c)
- 106 Lott C (c)

Granger Intersects

- 142 Armstrong J (c)
- 147 Lewis N D (c)
- 152 Allen P (c)
- 156 Warmack H P (c)
- 161 Hodges R (c)

Chestnut Intersects

THOMAS
 &
THOMAS
 GENERAL
 AGENTS

ATLANTIC LIFE
INSURANCE CO.

OF
Richmond,
Va.

1520-21
HEALEY BLDG.

Phone Ivy
 8526

E. A. BOSTROM MFG. CO.
 WE DO CONTRACT MANUFACTURING WORK
 290 EDGEWOOD AVE. PHONE IVY 4285

PERRYMAN-BURSON Co.

TRUSSES, RUBBER GOODS
SURGICAL INSTRUMENTS
HOSPITAL SUPPLIES

109 N. PRYOR ST.
OPP
CANDLER BLDG.
IVY
4434

Quick Relief for Stomach, Kidney, Liver, Bladder Trouble, and Rheumatism.

24 S. Broad St. Phone M 2512

ALKALINA
MINERAL WATER

WAGONS, DRAYS, CARTS, BUGGIES
RUBBER TIRES **E. D. CRANE CO**
DITCHERS AND GRINDERS 53 S. Broad St. Phone M. 29

BECKWITH—Cont'd
178 McClendon A (c)
Doray Intersects
181 Waller M (c)
182 Hill J L (c)
185 Hall L (c)
186 Lewis W (c)
188 McFarland R (c)
191 Williams C (c)
192 Early B (c)
194 Kelly E H (c)
196 Vacant Feb 22, 1916
197 Holmes W L (c)

Jeptha Intersects
202 Israills L
206 Hall S (c)
207 Beavers A D (c)
211 Hunter D H (c)
212 Washington D B (c)
214 Holmes E (c)
215 Moore L (c)
217 Cleland H C (c)
219 Clark N (c)
221 Solomon J (c)
224 Bell W T (c)
225 Moreland A (c)
231 Thomas G (c)
233 Renfro W (c)

Bomar Av Begins
234 Black M (c)
235 Campbell E (c)
237 Bruce M (c)
238 Vacant Feb 22, 1916
239 Toland F (c)
242 Hammock C (c)
247 Young K (c)
249 Chivers O (c)
251 Golden J H (c)
253 Westbrook H (c)
254 Flemister W (c)
257 Vacant Feb 22, 1916
259 Peoples E (c)
261 Miles W (c)

Ashby Intersects
310 Sanders W (c)
316 Pearson N (c)
328 Estes M (c)
332 McClendon C H (c)
348 Bailey J (c)
350 Akridge D (c)

Abbott Intersects
362 McGinies H (c)

BEDFORD (Cook's District),
from 720 Chestnut w to Ashby,
2 n of Bellwood av, water to
Oliver
107 Holt A K
111 Alverson J
115 Kelley J M Jr
119 Newsome P
123 Baxter J M

Oliver Intersects
127 Kelley J M
139 Williams R P
141 Hambry C
143 Williams E A
145 Honea D F
147 Arwood B F
149 Brightwell D F
151 Cavender L C
153 Carson J B
155 Kennedy J
157 Pugh J W
159 Banister H M

161 Turner C A
Lindsay Intersects

BEDFORD PLACE, from 178 Forrest av n to 10th st, 2 e of Butler, sewerage and water throughout, paved with chert from Currier to Pine
10 Owen A S Mrs
15 Swift W J Mrs
16 Thomason K F Mrs
17 Wynne R F
19 Maxwell T H
20 Baylor H B

Wabash Av Intersects
21 Williams E Mrs
23 Vacant Feb 23, 1916
24 Munn J W Mrs

Fairfax Intersects
25 Henderson R N Mrs
29 Wilkinson S J
30 Eddins C W
32 Coley M P
33 Vacant Feb 23, 1916
36 Baylor H B
36-A Vacant Feb 22, 1916
37 Vacant Feb 23, 1916
39 Fear H J
40 Atwell J H

Currier Intersects
43 George E A Mrs
44 Phillips A J
50 Crowell G C
54 Rowell M S Mrs
56 Vacant Feb 21, 1916
58 Russ H T
59 White W N
61 Ansley H F
65 Matthews J C
66 Patterson T W
68 Lamkin C A
69 Marshall W T
72 Lambert I B Mrs
73 Macy L M Mrs
74 Aenchbacher L M Mrs

Angier Av Intersects

Pine Intersects
76 Morgan C E
78 Reece E
86 Conliff J H
104 Gaillard L R (c)
107 O'Neal F (c)
111 Morris J (c)
113 Jackson H (c)
113-A Tucker C (c)
115 Dogan P (c)
115-A Tucker L (c)
117 McGee G (c)
117-A McFarland A (c)
119 Harris M (c)
119-A Lindsey A (c)
121 Wilson A (c)
121-A Bomar A (c)
123 Watts C (c)
123-A Reagan W (c)

Merritts Av Intersects
142 Hall N (c)
144 Vacant Feb 18, 1916
146 Long L (c)
148 Merritt A (c)

Linden Av Intersects
169 Reeves J H (c)
171 Vacant Feb 23, 1916
172 Williams F L (c)
174 Bray D (c)

THIS IS THE 1916 ATLANTA CITY DIRECTORY

FREE A Silk-Lisle pair of "NOTASEME" hose for man or woman, to every person buying a pair of shoes and saying they saw this advertisement. 18 years in Atlanta selling Good Shoes
JOHN LOW SMITH 18 W. MITCHELL ST.

Lowest Mortality for 51 Years
PROVIDENT LIFE & TRUST CO., of Philadelphia
WALLACE W. DANIEL, Genl. Agt. 3rd Floor Connally Bldg. Phone M 1986

BEAULLIEU & APPLEWHITE
BUILDING SUPPLIES
*Metal Weather Strips for
 Doors and Windows, to
 Save Cool and Keepout
 The Cold Weather.*
**1317-3rd NATL
 BANK BLDG**
**IVY
 1754**

THIS IS THE 1916 ATLANTA CITY DIRECTORY

- 176-B Vacant Feb 18, 1916
Inman Av Intersects
North Av Intersects
Ponce de Leon Av Intersects
 253 Tyrol Court
 Jeter F P
 Murphy C J
 Aiken A E Miss
 Hoge J W
 O'Neal F A
 McKinney L C
 Witman L S
 Wilson J C
 James I L
 Willis J A
 Chase W W
 Grant A D
 279 Stiles S W Dr
 281 Cunningham C C
 Byrd B
 283 Information refused
Fifth Intersects
 285 Fischer L C Dr
 287 Newman H G
 297 Riley J A
 301 Pates W S
Sixth Intersects
Seventh Intersects
 319-19½ Vacant Feb 22, 1916
 407 Parker F N
 409 Vignaux B I
 411 Johnson M W
 419 Downer A R
 421 Harrington W E
 425 Nevin J
Eighth Intersects
 429 Hartman C A
 Kantor A
 433 Golding J
 436 Wurm E B Miss
 437 Sutton W A
 Weed J
 Jackson P A
 438 Day T J Jr
 438-A Stever A C
Ninth Intersects
 441 Lusk E M
BEECHER, from 240 Lee w to
 limits, 2 s of Oglethorpe av,
 paved with macadam from Lee to
 Azalia, and from Cascade e to
 branch, water from Lee to
 Ashby
 16 Mims Hattie Miss
 18 Hall H C
 19 Hinckley W R
 22 Whittington C H
 26 Vacant Feb 21, 1916
Evans Ends
 27 Phillips E L
 Hefner J O
 29 Tommey J C
 34 Swords W R
 38 Morris S C
 42 Hannah N J
 43 Willingham W B Jr
 46 Smith H P
 49 Caldwell K L
 50 Johnson Z M
 51 McGuirk D A
 52 Smith W C
 53 Allen B F
 54 White W J

- 62 Payne J J
 63 Adamson W B
 64 Kenady T J
 65 Hughes G H
 69 Levy G F
 73 King F E
 74 Conner W S
 75 Stark R W
 76 Johnson F A
 77 Buck A A
 81 Tanner W H
Ashby Intersects
 82 McCard G
Peoples Intersects
 175 Vacant Feb 18, 1916
Lawton Intersects
 473 Martin A R
 474 Morris S L
 483 Sou Paper Cone & Tube Co
 492 Hanner M H
Greenwood Av Intersects
 530 Seignious C W
 533 Turner H H
 535 McCrory E L
 543 McAuliffe L P
 545 LaFaye G A
 546 Blount R M
 547 Cooper L M
 548 Vacant Feb 24, 1916
 550 Dudley F J

BEECHER (Oakland City), from
 Donnelly av w to city limits,
 1 e of Cascade av

BEECHWOOD AV (Capitol View),
 e from Jonesboro rd, 1 s of
 Oakland av
 1 Ball J W
 4 Mundy A J
 9 Jonas A F

BEERMAN, from 321 Peters n w
 to Kuhrt, 1 n e of N Hum-
 phries, sewerage throughout

BELGRADE AV, from Williams
 Mill road n to North av
 63 Cloud A J
 71 Vacant Feb 28, 1916

BELL, from Georgia R R at 305
 Decatur n to 182 Houston, 1 w
 of Fort, paved with macadam
 from Ga R R to Edgewood av,
 sewerage and water through-
 out

9 Conklin Tin Plate & M Co
 (warehouse)
 11-13 National Pencil Co
 12 Scott A

Decatur Intersects

- 29 Linder Georgia (c)
 30 Baker R (c)
 32 Dereese Ella (c)
 33 Thomas Ola (c)
 34 Cook W (c)
 36 Reed Elizabeth (c)
 40 Campbell Anna (c)
 43 Reed T (c)
 44 Greer Florida (c)
 47 Brown J W (c)

Gilmer Intersects

- 53 Ferguson T (c)
 57 Fraser Minnie (c)

THE
AND BAG FACTORY
ATLANTA TRUNK
CARRIES THE
LARGEST
AND
MOST UP TO DATE
ASSORTMENT
TRUNKS,
BAGS and
SUIT
CASES
IN ATLANTA

92 Whitehall St.
 PHONE M 466

Earl & Wilson Shirts and Collars
Daniel Bros. Co. 45 - 47 - 49
Peachtree Street

STORAGE
SKINNER BROS.
 TRANSFER and
 STORAGE CO.

Household Goods,
 Pianos,

Packing and
 Shipping

165
 WALTON
 ST.

MARK NABORS & CO
MOTOR TRUCK SPECIALISTS 506 WHITEHALL Phone M 52

BELL—Cont'd

- 59 Vacant March 4 1916
- 60 Rudderman P H
- 61 Vacant March 4, 1916
- 62 Hector N (c)
- 63 Robinson M
- 64 Head F (c)
- 65 Levy M
- 65½ Mendel P

Fifth Av Intersects

- 66 Jones Chas (c)
- 67-A Johns B
- 67-B Vacant March 4, 1916
- 68 Harris W (c)
- 69 Vacant March 4, 1916
- 75-A Mabray M (c)
- 75-B Loftis E (c)
- 77-A Reese Lula (c)
- 77-B Pope Sallie (c)
- 79-A O'Neil Sallie (c)
- 79-B Martin S (c)
- 80-84 Bell Street School (c)
- 81-A Bell Bertha (c)
- 81-B Parker B (c)

Taylor Intersects

- 88 Vacant March 7, 1916
- 88½ English J (c)
- 90 Bailey J (c)
- 90½ Glover L (c)
- 92 Ward M (c)
- 94 Burch M (c)
- 96 Webb A (c)
- 97 Atlanta Table Co
- 98 Parson C (c)
- 100 Collins W (c)
- 103 Harris M (c)
- 105 Garmon Maggie (c)
- 106 Washington G (c)

Pratt Ends

- 113 Jones J (c)
- 115 Collins J G (c)

Faln Begins

- 116 Thomson Annie (c)
- 116½ Hamilton C (c)
- 117 Crawford I (c)
- 117-A Hendrix J (c)
- 118 Williams A (c)
- 119 Vacant March 4, 1916
- 120 Ball Lottie (c)
- 120½ Hunter R H (c)

Boaz Ends

- 121 Parks Nora (c)
- 123 Hayes Bertha (c)
- 124 Ashby G (c)
- 125 Hill T (c)
- 126 Foote J (c)
- 127 King Lena (c)
- 128 Spaulding H (c)
- 130 Perry Janie (c)

Tanner Intersects

- 131 Reed Eliza (c)
- 131-A Smith Cassie (c)
- 132 Dupree B (c)
- 132-A Coleman F (c)
- 132-B Rachel F (c)
- 134 Gordon A (c)
- 136 Sheppard Clara (c)
- 138 Reeves J M (c)

Edgewood Av Intersects

- 151 Hemphill F (c)
- 155 Massey A (c)
- 156 Staggs M (c)
- 157 Butler M (c)
- 158 Edwards R (c)
- 161 Ind Benevolent Order (c)

Raspberry Alley Intersects

- 162 Barnes N (c)
- 163 Tate J E (c)
- 164 Kinsey H (c)
- 165 Vacant Feb 17, 1916
- 166 Alexander E (c)
- 168 Epps A (c)
- 170 Draper H (c)

Auburn Av Intersects

- 180-80A Vacant Feb 18, 1916
- 181 McCoy S (c)
- 182 Watson W (c)
- 183 Mead D (c)
- 184 Pope M B (c)
- 185 Damons M (c)
- 187 Johnson A S (c)

Old Wheat Begins

- 193 Neal J (c)
- 197 Jones M (c)
- 199 Harden M (c)
- 201 Cofer A (c)
- 203 Combs S (c)

Greene Ends

- 209-9B Vacant Feb 19, 1916
- 211 Edwards C (c)
- 213 Hartsfield S (c)
- 214 Anchrum S (c)
- 216 Birdsong V
- 218-A Vacant Feb 18, 1916
- 218-B Buggs T (c)
- 219 Davis B (c)
- 220-A Pope Hattie (c)
- 220-B Smith A (c)
- 221 Long M (c)
- 223 Vacant Feb 19, 1916

BELLEMEADE AV, from Howell
 Mill road, 4 n of Bishop

BELLWOOD AV, from 790 Mari-
 etta w to L & N R R, water
 from Marietta to Julian and
 Travis to Ashby
 2 Golden J T

Bibb Ends

- 14 Hammond J W
- 18 Simpkins J E
- 20 Vacant Feb 25, 1916
- 25 Sweat W M
- 27 Lively J Mrs

Means Intersects

- 29 Sou Furniture Co
- 35 Hightower J C
- 37 Jackson Junk Co
- 58 Wright W A

Sou Ry Intersects

Travis Ends

- 64 Rush E H
- 66 Austin J N
- 67 Head J C
- 68 Moore R
- 68-A Vacant Feb 29, 1916
- 69 Bozeman J A
- 70 Nash J T
- 71 Landers J C
- 72 Hubbard W O
- 73 Bennett S M
- 74 Powell J E
- 78 Besser W E
- 79 McDonald K R
- 80 Besser W E
- 82 Dickson D D
- 83 Hunter F L
- 85 Barnett J P
- 87 Austin T A

CALLIX
182 MACK-SIGHS 34 1/2
MARIETTA

THIS IS THE 1916 ATLANTA CITY DIRECTORY

TYPEWRITERS RENTED 4 Months for \$5
 Phone Main 2526
AMERICAN WRITING MACHINE CO., 48 N. Pryor St.

CARTER ELECTRIC CO.

72 N. BROAD ST.

Phone Ivy 6666
Atlanta Phone 3271

ELECTRIC AND GAS
FIXTURES AND SUPPLIES

BESSIE ANDERSON

MULTIGRAPHING

**PUBLIC
STENOGRAPHER**

825

Atlanta Nat'l.
Bank Bldg.

Phone
M 9986

97

THE TRIO LAUNDRY Does It Better

PHONE IVY 1099

EDGEWOOD AVE. and HILLIARD

THIS IS THE 1916 ATLANTA CITY DIRECTORY

- Wyatt R
88 Baldwin L
89 Davis J L
91 Landers M L
96 Vacant Feb 28, 1916
103 Mackey S J
- A H & A R R Intersects**
108 Puckett W A
109 Vacant March 7, 1916
- Echo Intersects**
112 Smith R W
115 Vacant March 7, 1916
116 Martlin J B
117 Ramsey M Mrs
119 Vacant March 7 1916
120 Sweat C F
122 Speer J H
125 Stewart P M
126 Vacant Feb 28, 1916
129 Puckett W A
- Griffin Begins**
132 Vacant Feb 28, 1916
133 Conner H C
135 Gowan T R
137 Vacant March 7, 1916
143 Maddox T E
144 Proctor C P
145 Johnson M Mrs
148 Davis L F
149 Harper L C
156 Dyer J E
161 Colbert S S
163 Bishop W E
164 McNeely J E
165 Boyles E M
166 Bates A (c)
167 Brice C W
170 St Luke's Meth Epis Ch (c)
177 Cash V Mrs
182 Hayes T M
184 Stokes J D
185 Pruet J S
187 Downs & Little
187 1/2 Pope G
188 Whitfield B F
194 Holtzclaw N Mrs
195 Bellwood Pharmacy
- Franklin Intersects**
196 Hall L T
197 Vacant March 7, 1916
199 Coleman J C
201 Jones R M
202 Bryan R B
203 Rains E Mrs
205 Safford N Mrs
206 Johnson G D
207 Ezzard G L Mrs
- Oliver Intersects**
208 Vacant Feb 26, 1916
210 Bryan R B
212 Hill W M

- 213 Austin L E
214 Pope J B
215 Vacant March 7, 1916
215-B Vacant April 3, 1916
216 Ekard R E
217 Vacant March 7, 1916
218 Pitts C A
219 Hicks J Mrs
221 Vacant March 7, 1916
223 Gorn W P
224 Smith A A
225 McCall R C
227 Jones B S
229 Moulden H F

- Lindsay Intersects
L & N R R Intersects**
236 Buckalew T H
240 Buckalew & Elliott
241 Vacant March 8, 1916
244 Chandler & McCleskey
245 Chastain J V
Gary J T
245 1/2 Vacant March 8, 1916
246 McElroy Bros
247 Jones E M

- Ashby Intersects**
250 Pope J B & Son
252 Vacant Feb 25, 1916
254 Vacant April 3, 1916
254-A Medley G W
258 Watkins J L
260 Barrett J M Mrs
- Elliott Intersects**
261 Vacant March 8, 1916
262 Barrett E M Mrs
263 Vacant March 8, 1916
265 Vacant March 8, 1916
266 West M B
267 Higginbotham J
269 Vacant March 8, 1916
270 Elliott J H

- Addie Begins**
271 Mauldin H F
272 Pittman E (c)
273 Adams M W
274 Terry J S
275 McCall H C
276 Vacant Feb 25, 1916

- Bennett Begins**
277 Galey L
278 Vacant Feb 25, 1916
279 Mullins W E
280 Vacant Feb 25, 1916
281 Sutton W T
282 Holcomb J M
283 Thrailkill W B
287 Harris H T
288 Stanford Z R
290 Stanford J B

- Bullard Intersects
Oak Grove Begins**
293 Bailey J D
315 Parker C W
317 Jett S A
321 Nix J U

- A H & A R R Intersects
Glass Intersects**
323 Vacant March 8, 1916
325 Coleman J W
- Law Begins**
329 Alford R C
Vaughn J W
330 City Sanitary Barn & Shop
332 Turner A P
333 Elliott L W

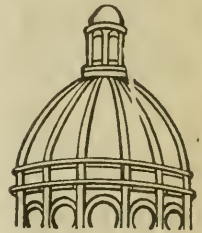

**Dry
Clean**
and WASH
AT THE
**Capital
City**

YOU WILL LIKE IT

**130
Whitehall St.
5
Phones
M. 1050**

LUMBER

Every Kind, Any Quantity
S. A. WILLIAMS LUMBER CO.
254 ELLIOTT STREET BOTH PHONES M. 328

FOLSOM'S
 FIRE PROOF
 STEAM HEATED
GARAGE
 COR
 CONE
 AND
 JAMES
 PHONE
 IVY
 1476

WALL PAPER
 HIGH CLASS INTERIOR DECORATIONS

PHONE IVY 459
 107 N. PRYOR ST. Opp. Candler Bldg
FRIDDELL BROTHERS

98

*"I am not Superstitious
 but I do believe in
 Signs."*

KENT-SIGNS

33 1/2
 Auburn Ave.
 Phone Ivy 1938

**ELECTRIC
 MACHINERY
 WIRING
 INSTALLING
 CONTRACTING
 REPAIRING**



OF ANY KIND

**BRYAN
 COMPANY
 ELECTRIC**

**58 EDGE-
 WOOD AVE.**

PHONES:

Bell Ivy 1788 & 1790

ATLANTA 5000

BELLWOOD AV—Cont'd
 350 Elliott A J Mrs
 352 Adair S L
 354 McKain C L

...on Begins

BELMONT AV, from 56 Dill av s
 to city limits, 2 w of Stewart av
 21 West P V
 22 Vacant Feb 21, 1916
 27 Montrose M
 30 Vacant Feb 22, 1916
 34 Wallis L L
 38 Kilgore J A
 41 Thomas C R
 45 Berger D J
 48 Higgins R A
 56 Norris E W
 59 Moore G W
 60 Brumley J E
 65 Kaigler J H
 66 Vacant Feb 21, 1916
 67 Lawhon M E
 69 Vacant Feb 21, 1916
 81 Ross E F
 84 Kelly H H
 87 Gamble W L
 98 Vacant Feb 21, 1916
 100 Martin T M
 101 Vacant Feb 21, 1916
 105 Eason Charles
 106 Coker A T

BELMONT STATION, on Marietta
 car line, 15. mi north

BELT JUNCTION, address mail
 "Atlanta R F D 4"

BENDER, from Stephens s to
 Middle, 1 w of S Humphries,
 sewerage Stephens to Rockwell
 6 Culver M D
 8 Landrum J H
 9 Daniel F H
 12 Price L A
 14 Ethridge J S
 15 Walden J T
 17 McDonald J A
 21 Holland A E
 23 Jordan J H
 26 Smith A J
 36 Burke A G
 46 Echols E B

Beryl Begins

BEN HILL, sta on A B & A R R.
 4 miles west, address mail "At-
 lanta R F D 1"

BENJAMIN, changed to Tift

BENNETT (Cook's District), from
 276 Bellwood av s to limits,
 2 w of Ashby

BENNETT (Deerland Sta),
 Peachtree rd, four miles n

BENNETT'S ALLEY, from 401
 Chapel s to Ella

BENNING (Edgewood), from Eu-
 clid av, 1 w of Whiteford av

BENTON'S ROW (Edgewood)

BEREAN AV, from 78 Tennale
 s to Glennwood av, 2 e of S
 Boulevard, sewerage from Ten-
 nelle to Fair, water from Ten-
 nelle to Gaskill and Kalb to
 Bryan

2 Gober H C
 4 Swann G H
 6 Vacant March 7, 1916
 9 Chambers J M
 11 Vacant March 7, 1916
 13-14 Vacant March 7, 1916
 15 Clark S Mrs
 17 Vacant March 7, 1916
 19 Meeler John
 21 David R T
 23 Conger F W
 24 Sewell W I
 25 Lovin W C
 28 Jackson M Mrs
 29 Vacant March 7, 1916
 31 Roberts J M
 Rogers L W Co
 32 Collins P C
 37 Lowe J F
 38 Putman W M
 40 Vacant March 7, 1916
 41 Cash J C
 42 Daniel F L
 43 Strickland J F
 44 Pearce B F
 45 Willingham B
 46 Stalnaker G A
 49 Peacock S E
 51 Herndon E
 52 Vacant March 7, 1916
 53 Dunn G
 54 Sloan M L Mrs
 55 Smith W H
 56 Vacant March 7, 1916
 57 Crook W J
 58 Vacant March 7, 1916
 59 Wright R H
 60-62 Vacant March 10, 1916
 64 Lyle M I Mrs
 65 Watson R

Prisock Ends

66 Tucker A V
 71 Dixon J W
 72-74 Vacant March 7, 1916
 75 Manders J A
 78 Camp J H
 79 Cox E
 80 Bartow J N
 83 Vacant March 7, 1916
 84 Stockman D G
 86 Cohen E

Gaskill Intersects

94-94-A Vacant Mar 6, 1916

Fair Intersects

SIGNS

Store Front Signs, Office and Window Lettering, Card
 and Muslin Signs, Carved Wood and Electric Signs

Massengale Bulletin System 56 Edgewood Ave.
 Phone Ivy 8740

THIS IS THE 1916 ATLANTA CITY DIRECTORY



Bryan Intersects

- 100 Griswell E
- 112 Ivy W H
- 114 Baker C
- 116 Harrison B T

Fair Intersects

McDonald Intersects

Woodward Av Intersects

- 151 Hamby S F
- 171 Finn E L
- 213 Wallace W R

Kalb Intersects

- 214 Smith G Mrs
- 215 Waits J G
- 217 Chambers J C
- 218 Boyce S N
- 219 Hanie A F
- 220 Aycock M F Mrs
- 221 Cook R F Mrs
- 222 Martin J R
- 222 Vacant March 23, 1916
- 224 Howell G

BERGSTROM, from Fortress av
w to West av

BERKELE, from Sou Ry to 38
Humphries, 1 s of Stephens,
sewerage Sou Ry to McDaniel

Smith Intersects

- 2 Fultin Ice & Coal Co
- 15 Walthall S (c)
- 16 Hargrove M (c)
- 17 Duke J (c)
- 18 White B (c)
- 19 Render T (c)
- 20 Arnold J (c)
- 21 Donnehou C (c)
- 22 Sharp E (c)
- 23 Arnold A (c)
- 24 Vacant March 1, 1916
- 25 Williams S (c)

McDaniel Intersects

- 38 Walker J (c)
- 40 Epps M (c)
- 44 Vacant Feb 29, 1916
- 48 Smith Geo (c)
- 52 Pitts A (c)

Sims Intersects

Cunningham Intersects

BERNE, from 252 Park av e to
Belt Line R R, 4 s of Glenn-
wood, paved with macadam
throughout, water from Park
av to Berean av

- 12 Waldrep J T
- 18 Harkins W N
- 22 Hicks J A

Boulevard Intersects

- 47 Harwell W T
- 50 Vacant Feb 18, 1916

- 53 Chewning M J
- 58 Cramer M L Mrs
- 62 Daniel J H
- 66 Vacant Feb 18, 1916

Waldo Intersects

- 72 Leathers P C
- Quinn J C
- 79 Steint G
- 80 Chewning W A
- 83 Webb S P
- 84 Chewning C L
- Kimbrell H Mrs

Cameron Ends

- 87 Harper W F
- 91 Dodd W H
- 95 Alexander J T
- 99 Watson G C
- 103 Bullard W F
- 107 Aly J R
- 123 Garner G C
- 125 Farris F F
- 127 Worley J F
- 131 Garner S A

Eloise Intersects

- 158 Voyles J D
- 160 Crab C R
- 161 Smith H P

BERNINA AV, from Elizabeth
av e, to Copenhill av

BERYL, from Bender to 169

- Rockwell
- Middle X at 5
- Rockwell X at 15
- 5 Mallory J T
- 6 Holcomb C E

Middle Intersects

- 9 Gossett H
- 11 Nelson S S
- 13 Phillips G H
- 15 Howell J N

BETHMONT STATION, on Hape-
ville car line eight miles south

BEULAH, from Sou Ry e to Car-
mel, 1 n of Bernina av.

BEUTELL, from Oliver w to
Ashby, 1 n of Jett

BIBB, from Means n to Marietta,
1 w of Bellwood av

BIGGERS, from 10 Fort e to Oak-
land av, 2 n of E Fair

- 38 Vacant Feb 23, 1916
- 39 Bedell Katie (c)
- 39-A Hill Willie (c)
- 40 Jackson Mary (c)
- 41 Wall Mamie (c)
- 41-B Armor Foster (c)
- 42 Vacant Feb 23, 1916
- 43 Jackson Lucius (c)
- 44 Porter Emma (c)
- 46 Gottrell A (c)
- 47 Rogers Carrie (c)
- 48 McKartz Janie (c)
- 49 Small Annie (c)
- 49-A Green Walter (c)
- 54 Silverman T (c)
- 56 Pitts Ella (c)
- 57 Brookin W (c)
- 58 Walker Mary (c)

Insist
on the

All Star

Label

The
Best
Neck-
wear
Made
for
Style
and
Service

Price 50c

ANDERSON MERCANTILE AGENCY
WE CAN COLLECT THOSE BAD ACCOUNTS
BEST SERVICE SOUTH.

PHONE
 IVY-1616
 HURT
 BLDG
 420

Wood and Tile Mantels **Tile Floor and Wall Contractors**
 Portable Grates, Andirons, Fenders, Fire Sets
QUEEN MANTEL & TILE CO.

56 W. MITCHELL STREET PHONE MAIN 681

BIGGERS—Cont'd
 59 Tolbert Alf (c)
 60 Bell Annie (c)
 61 Chappell W (c)
 62 Martin Abe (c)
 63 Mosely R (c)
 64 St James A M E Ch (c)
 67 Crane J H (c)

BIGHAM AV. from 975 Highland av e to Moreland av

BIRD (Edgewood), from Hardees to Boulevard DeKalb, 1 e of Mayson av

BISBEE AV. from Jonesboro rd w, 4 s Sou Ry

BISHOP, from 97 Currier n to Merritts av, 1 e of Piedmont av

BISHOP (C V), from Avon s to Dill av, 2 e of C of Ga Ry

BISHOP, from Mecasin, near Sou Ry w to Howell Mill rd, 1 n of Sou Ry

BISHOP'S ALLEY, from 451 Courtland e to Piedmont av

BLACKBURN, from 602 Decatur n to 520 Edgewood av, 1 e of Cornelia

BLACKGUM, from Berkeles to Rockwell, 1 e of S Humphries

BLACKHALL, address mail Atlanta R F D No 1

BLAKELY CROSSING, on College Park car line.

BLANDTOWN ROAD, from Howell Mill road n, 1 n e of Van Winkle's Meh Shop

BLUE RIDGE AV. from Highland av e to Lullwater Park, 1 s of Ponce de Leon av, sewerage Moreland to Highland av

BLUFF, from 640 Whitehall e to Glenn, 1 s of Benjamin
 1 Meyers F W
 3 Vacant Feb 21, 1916
 5 Mann W (c)
 5-B Edwards L Mrs
Carlton Av Intersects
 7 Glenn Street School
 Woolen Mills Night School
 11 Jenkins G A Mrs
Tift Av Intersects
 14 Hughes E Mrs
 15 Green M Mrs
 16 Guice H S
 18 Denton A L

BOAZ, from 135 N Butler near 209 Edgewood av, s e to 12 Bell, sewerage throughout

BOBO'S ALLEY, from Marietta to W & A R R, 1 w of Spring

BOLTON (Cook's District), on River car line and W & A R R

BOMAR AV (formerly Anderson av, Battle Hill), from junction Gordon and Hunter w to limits

BOMAR AV (Oakland City), from Lee w to Whitaker Row, 1 n of Oakland av

BONAVENTURE (Druid Hills) from 317 Cleburne av n to 262 Greenwood av, sewerage from Ponce de Leon to St Charles
 14 Addicks J E
 17 Bonaventure Apartments
 Laird H W
 Davis H I
 Kirkpatrick R L
 18 Fleming M A
 21 Duffell C C
 22 St John W G
 25-26-30 Vacant Feb 21, 1916
 50 Payne G F Dr
 122 Vacant Feb 23, 1916
 164 Landers S

BONNIE BRAE AV. from 6 Allene e to Tift, 1 s of Lillian av
 4 Morgan W E
 5 Goss C L
 6 Nesbitt R H
 45 Watts J E
 48 Prince T C
 51 Thayer F L
 53 Aldredge W M
 55-A Vacant Feb 19, 1916
 55-B Cagle J W
 56 McGehee E W
 57 Hoke H
 58 Atkinson R E
 59 Carter Mrs
 61 Butler G N
 62 Pickett J R
 63 Plunkett D R
 64 Mayson E G
 66 Cook B E
 67 O'Kelley M
 68 Nesbitt J L

BORING (formerly Jefferson, which see for names), from 916 Marietta w to Rice, 1 n of A B & A R R (also known as Clara from Marietta to Ashby), water from Lee av to Mayson & Turner av, sewerage Marietta to Ashby

BOSS AV. from 810 Marietta s w to W & A R R, 1 w of Ponder

BOULEVARD NORTH, from Ga R R at 502 Decatur n to limits, 1 e of Jackson, paved with granite Decatur to Edgewood av, asphalt Edgewood av to North av, wood blocks, North av to 10th, water and sewerage throughout

MILK MAID BREAD

Is made with milk and specially selected flour, it's good—ask your grocer for it.

ATLANTA BAKING CO.

83 Mangum St,
 Phone Main 2564

SCIPLE SONS
CHEROKEE WALL PLASTER

1101-2-3 THIRD NATIONAL BANK BUILDING
 NONE SUPERIOR Phones: {lv 483 M 923
 {Au. 203-285

THIS IS THE 1916 ATLANTA CITY DIRECTORY

LIFE INSURANCE COMPANY OF VIRGINIA

Organized 1871 : RICHMOND, VA.

J. C. HOWARD, Superintendent

Rooms 519-525 Empire Building,

ATLANTA, GA.

Issues Industrial Policies
from \$12.50 to \$1,000.00
with Premiums Payable
WEEKLY on persons
from 1 to 65 years of age.

SEND
ME A BOOK
Miley's
ATLANTA
CANDY
IT WILL MAKE PEACE FOR YOU
PHONE IVY 1766, 148 PEACHTREE

THIS IS THE 1916 ATLANTA CITY DIRECTORY

- 9 Summers L (c)
- 11 Bugs Geo (c)
- 12 Southard W H K
- 14 Vacant March 4, 1916
- 15 Cargile R (c)
- 16 Drake T A
- 17 Webb J (c)
- 18-22 Vacant March 4 1916
- 23 Dawkins Sallie (c)

Todd Ends

- 24 Fortson O (c)
- 26 Richard K (c)
- 27 Bailey W (c)
- 27-A Ward Ludie (c)
- 28 Wagoner A (c)
- 29 Blackshire L (c)
- 29-A Grant J (c)
- 30 Simmons D (c)
- 31 Woolfolk C (c)
- 33 Woodall M W (c)
- 34 Holly F (c)
- 35 Glover E C (c)
- 36 Richards Della
- 42 Crawford J (c)

Gartrell Intersects

- 43 Burkett E V (c)
- 45 Goodyear N (c)
- 45½ Rountree H (c)
- 47-47½ Vacant March 1, 1916
- 49 Simpson H (c)
- 49½ Vacant March 1, 1916
- 50 Leverette J W (c)
- 50½ Ryals J (c)
- 51-55 Vacant March 1, 1916
- 55½ Robertson S (c)
- 56 Gilham J
- 57 Foster C (c)
- 57½ Burkett E V (c)
- 59-59½ Vacant March 1, 1916
- 60 Chandler C C (c)
- 60-A Jenkins R (c)
- 61 Vacant March 15, 1916
- 61½ Porter C
- 62 Ross I (c)
- 62-A Dabbs M (c)
- 63 Evans L (c)
- 63½ Mangrum T (c)
- 64 Childs M L (c)
- 64-A Toodle Ed (c)
- 65 Ingram H (c)
- 65½ Allen J (c)
- 66 Maxwell Mary (c)
- 66-A Luke Emma

Chamberlain Ends

- 68 Holsey Temple
- 69 Vacant March 15, 1916
- 69-A Brown J W (c)
- 71 Kay Lillie (c)
- 71-A Sanders S A (c)

Edgewood Av Intersects

- 80 Stradly C
- 93 Burley T E (c)
- 94 Develle G H (c)
- 95 Scherer M Rev
- 98-Butler H R Dr (c)
- 101 Our Lady of Lourdes Ch
Archbishop R Ryan Memor-
ial School
- 102 Spratling J S (c)
- 105-11 Engine Company No 6
- 106 William C (c)
- 112 George Joseph
- 112-A Thompson W (c)
- 114 Hop Ale Co
- 114½ Vacant Feb 17, 1916

- Anburn Av Intersects**
- 116 McPherson A A Mrs
- 117 Hamilton C (c)
- 119 Vacant March 7, 1916
- 123 Cobb J (c)
- 123-A Cobb S (c)

Old Wheat Intersects

- 125 Randall D W (c)
- 127 Hill C (c)
- 135 Turman J (c)
- 141 Holbrook R (c)
- 143 Linder J (c)
- 143-A Brown E (c)
- 147 Eberhart N A (c)
- 149 Goosby J W (c)
- 151 Zion A M E Church (c)
- 159 Gibson E B (c)
- 161 Key W (c)
- 163 Combs O A (c)
- 165 Smith J E

Irwin Intersects

- 169-75 Boulevard School
- 186 Davis M
- 188 Cain E C (c)
- 192 Moore D (c)
- 196 Holsey J Jr (c)
- 200 Lundy H (c)
- 203 Morris Brown College (c)
- 204 Alexander H W (c)
- 206-12 Model Laundry

Houston Intersects

Cain Intersects

- 216 Vacant March 7, 1916
- 220 Silverman J
- 225 Terrell J
- Woodbury S A
- 226 Ramsaur J H
- 227 Cooper J W
- 229 Green H L
- 231 Bingham B E Mrs

Johnson Av Begins

- 236 Terry W M
- 242 Wall D C
- 243 West T B
- 246 Capps T A
- 247 Spence C W Mrs
- 251 Aickeen P A
- Henthorne E D
- 257 Boazman R L
- Sentell M E
- 258 McArthur L B Mrs
- 260 Raley E W
- 261 Wilhite J F
- Barnett B B
- 263 Bowden H L
- 264 Morgan M A Mrs
- 265 McGarity E C

Highland Av Intersects

- 267-75 Grace Methodist Ch
- 268 Hammack W F
- 270 Thomas C M
- 272 Knight A C
- 274 Kee Sam
- 276 Rogers L W Co
- 276½ Vacant March 6, 1916
- 277 Johnson L G Rev
- 278 Wallace T B

Adams Ends

- 281 Richards J B
- 284 Fatherson W S
- 286 Mills C W
- 287 Grice J L
- Powell W M Dr
- 288 Vacant March 7, 1916
- 293 Scott S Miss

TAXI CABS — CALL



**PHONE
IVY
322
AND
4051
ATLANTA
3660**

**TOURING CARS
LIMOUSINES
HORSE CABS
LANDAUS
EXCELSIOR
AUTO CO.**

**HINCHCLIFFE &
WILSON, Props.**

6 Luckie St.

ALEXANDER-SEEWALD CO.
THE BEST OF EVERYTHING FOR THE AUTO
58 N. PRYOR
PHONES IVY 4851 and 8451

M.D. & H.L. SMITH
TENTS & AWNINGS
1366 MARIETTA ST.
IF ITS MADE OF CANVAS
WE CAN MAKE IT

BOTH PHONES
BELL 2400
ATL 1606

Also Dalton, Ga.
Birmingham, Ala.
Chattanooga, Tenn.

BARCLAY & BRANDON CO.

FUNERAL DIRECTORS

246 IVY STREET.
Both Phones Ivy 788
J. W. AWTRY, SEC. & TREAS.

G. H. BRANDON, PRES. R. M. BRANDON, V.-PRES.

RICHARDSON PLUMBING & HEATING CO.

CONTRACTING AND REPAIRING

SERVICE

PHONE MAIN 8
58 SOUTH FORSYTH ST.

- N BOULEVARD—Cont'd
- 297 Camp A B Mrs
 - 299 McCarthy W M
 - 304 Farlinger A W
 - 305 Shissler M B Mrs
 - 313 Crockett N Mrs
- East Av Intersects**
- 319 Beattie G A
 - 320 Little A A Rev
 - 321 Hall J J Rev
 - 323 Porter P
 - 325 Waldron E
 - 327 Bruce A C
 - 330 Westminster Presby Ch
 - 332 Baraca Class Room
 - 333 Ackers Apartments
- McNew A N
Braun George
Whatley V B
Rowland Chas
- Forrest Av Intersects**
- 339 Sanders L B
 - Maddox S T
 - Griffin W H
 - 340 Moore W R
 - 342 Jones M Mrs
 - 343 Mitchell G F
 - McConnell L W
 - 346 Massey K B Miss
 - 347 McConnell O C
 - 350 Shields M McG Rev
 - 353 Christopher A B
 - 357 Starbuck J E
 - Randall H G
 - 360 Piege J R
- Wabash Av Intersects**
- 363 Carroll J A
 - Barry F M
 - 364 Vaughan C J Dr
 - 371 Baldwin J C
 - 372 Fincher S P
 - 375 Broyles R A
 - 376 Knight E N Mrs
 - Davis R M Mrs
 - 379 Bennett A Miss
 - 380 Bennett S E Mrs
 - 381 Reybold M D
 - 384 Bennett L E
 - 385 Raley J E
 - 387 Walker C L
 - Church A W
 - 389 Murphy J J
 - 390 Wurm C T
 - 393 Zirkle W M Dr
 - 394 Dobbs B L Mrs
 - 395 Berkele M Miss
 - 399 Haskins C R
 - 400 Davidson E A
- Angier Av Intersects**
- 402 Edmondson J L
 - 403 Hopkins C T
 - 406 Boyd E W D
 - Boyd R
 - 415 Adair R B Dr
 - 417 Clement P A
 - 418 LaHatte M
 - 421 Peacock A Jr
 - 422 Bellingrath L
- Rankin Begins**
- 427 Ballard B W
 - 428 Sharp W
 - 433 Sharp M C
 - Scott R J
 - 434 Johnson A J
 - 437 Means J A

- 440 Hall B F
 - 441 McClain W H
 - 446 Bosche R C
 - 449 Jones Nomie Mrs
 - 450 Huss J F Dr
 - 453 Goree C P
- Boulevard Terrace Begins**
- 462 Selman W A Dr
 - 466 Hardin L S Dr
 - 469 Lambright W E Dr
- Morgan Begins**
- 470 Beckham J H
 - 472 Phillips E R
 - 475 Lambright Apartments
- Green S
Moore H
Wrigley W H Jr
Allen C M
Talley H A
Burkland H W
Sewell F A
Jackson E S
Alston W H
Watkins H D
Ellis Dora Miss
 - 478 Palmour M A
 - 481 Pool R P
 - 482 Rhour S L
 - 485 Boone M E Mrs
 - 487 Dugger D H
 - 488 Griffin D L
 - Oslin W E
 - 491 Bell F R Mrs
 - 495 Jones P T Dr
 - 500 Carson J R Mrs

Linden Av Intersects

Boulevard Pl Begins

 - 503 Collier J W
 - 507 Bickers A L
 - 508 Dinkens S C
 - 513 Haugh G
 - 514 Thompson W C
 - 517 Williams L D
 - McLachlan A C
 - Bowers S
 - Massenburg F J
 - Cromer C F
 - 518 Webb James Mrs
 - 522 Pettigrew C L
 - 525 Myers F M Jr
 - 526 Jones E M
 - 531 Watson R E
 - 534 Hollis D B
 - 537 Johnson J M
 - 540 Williamson W D
 - 541 Sims C R
 - 544 Crosthwait H C
 - 545 Thompson E S
 - 546 Fitch J B
 - 548 Compton R W
 - 549 Lipford H D
 - 553 Hall E J
 - Adair O F
 - 554 Lynch J F
 - 558 Milan R P
 - Bowen C A
 - 562 Stephens J W
 - 566 Harwell W C
 - 567 Edmiston J H
 - 569 Bellah J D
 - 570 Clark R N
 - 571 Ferris J M Mrs
 - 575 Miles W B
 - 585 Wood W A
 - 587 Yates M B

THIS IS THE 1916 ATLANTA CITY DIRECTORY

L. Y. CARTER, Contractor, Manufacturer of Store and Office Fixtures

21 PETERS ST. All Kinds of Carpenter and Repair Work PHONES } Office, Bell Main 1681
Residence, Main 1771

J. A. FISCHER CONTRACTOR and BUILDER

1516 HEALEY BLDG. "I build good houses" Phone Ivy 578

SPECIFY
 "Margarita Brand"
 THE SANDWICH OF FLAVOR
 SERVED AT ALL SODA FOUNTAINS

THIS IS THE 1916 ATLANTA CITY DIRECTORY

- 589 Jennings W R
- 591 Hale H H Mrs
- Hadfield J
- 595 Niles G M Dr
- 599 Moore J T
- 606 Crenshaw T
- 610 Araplan A G
- Bridwell W L
- 610½ Pappa J
- 611 McGill I R Mrs
- 612 Huie M I
- 613 Nicholes J L
- 615 Turner W H
- 616 Bell Apartments
- Cox M L Mrs
- Parker A E Mrs
- Massand M A Dr
- Campbell H W
- 618 Wendsor J P
- 620 James S A Mrs
- 622 Griffin E L Dr
- 626 Kennedy T F
- 630 Alexander B Miss
- 634 Brice W M
- 635 Windsor N A
- 640 Fauss G H
- 641-43 Vacant Feb 24, 1916
- 645 Cocke V H Mrs
- St Charles Av Intersects**
- 648 Everett M J Mrs
- 655 Summer C E
- Crain A S
- DeGraffenreid F
- 660 Walton E G
- 663 Culpepper W T
- 665 McDonald H J
- 667 Hardage W T
- 668 Johnston H W
- 670 Deans S M Mrs
- 671 Stovall P R
- 672 Vacant Feb 24, 1916
- 675 Greene R L
- 676 Driskell W C
- 678 Baker W M
- 679 Richardson W E
- 682 King H
- 683 Phillips E C
- 684 King H
- 686 Smith J B
- 687 Hall M W
- 690 Morrison S Mrs
- Fraser S C Mrs
- 691 McGill I R Mrs
- Greenwood Av Intersects**
- 697 Nix J W
- 701 Boylston E H
- Hodgkins H
- Scales G C
- Vedado Way Ends**
- 705 Cheney J E Mrs
- Cheney F C
- 706 Campbell W
- 709 Sawyer F L
- 712 Hewitt E D
- 715 Adelston Kenneth
- Wilkins J G Dr
- 716 McLendon J J
- 719 Henson J C
- 720 Hoey L M Mrs
- 723 Dickert J S
- Fuller J H
- 724 Robinson F A Mrs
- 728 Vacant March 1, 1916
- 735 Vacant Feb 21, 1916
- Seal Place Begins**

- 739 Yarbrough D W
- Clark W F
- 740 Yarbrough J S
- 742 Yarbrough H W
- 745 Vacant Feb 21, 1916
- 748 Vaughn C A
- Virginia Av Begins**
- 749 Duffey H Dr
- 750 Patton S
- 752 Owens W S
- 755 Vaughn C A
- 760 Walters J
- 762 McKenzie J H
- Stringer J
- 765 Cox W F
- Burns C
- Sou Ry and Tenth Intersects**
- 767 Ayers W A
- 769 McKenzie J H
- Cox W B
- 795 Bankston S B
- 844 Key G M
- Elmwood Av Begins**
- 847 Mauldin W E
- 853 Georgia Ry & Power Co
- Boulevard Sub Station
- 927 Beuchler C H
- 948 Mitchell M C
- Piedmont Av Intersects**
- 1014 McKenzie J H Co
- BOULEVARD SOUTH, from Ga R R at 502 Decatur s to limits, 1 e of Park av, paved with macadam, Fair to Woodward av, granite blocks, Woodward av to Berne, macadam Berne to Ormewood av, sewerage from Woodward av to s of Belt Line water from Tennelle to Logan**
- 59 Meinert H
- 61 Randall Bros
- 67 Silvey R M
- 68 Fulton Bag & Cotton Mills
- Tennelle Begins**
- 70 Atl Wesley House
- Settlement Home Night Sch
- 84 Gignat J F
- 90-A Haynes J
- Wyman Ends**
- 96 Dillard C C
- 100-A Davis P F
- 100-B Brannen R W
- 106-B Kimbrough G O
- 110 Ballew R N
- Reinhardt Ends**
- 114 White R J
- Thompson R Mrs
- 120 Ballew Cora Mrs
- 134 Parker B
- 134-A Gibson W B
- Carroll Ends**
- 136 Staffins W A
- 138 Thomas C Mrs
- 142 Fortner I Mrs
- 144 Vacant March 4, 1916
- 146 Dooley J A
- 148 McNeasey L Mrs
- 150 Trear L P
- 152 Vacant March 4, 1916
- 156 McWaters M F
- 158 Burns W B
- 160 Wilson J R
- 162 Stone B O
- 166 Vacant March 10, 1916

Edward D. Clarkson Insurance Agency

ABSOLUTE PROTECTION
 Automobile
 Industrial
 Accident
 Health
 Fire
 Life
 Bond
 General
 Elevator
 Employers
 Liability
 And All
 Other Kinds

1108
EMPIRE BUILDING

Phone Ivy 3481

Everything Man Wears
Daniel Bros. Co. 45 - 47 - 49 Peachtree Street

**THOMAS. I.
LYNCH**

**INSURANCE
OF
ALL KINDS**

**AND LOANS
1301. EMPIRE
BLDG.
PHONE
IVY
2852**

**FOR
ANYTHING
IN THE
PRINTING
LINE**



**GET OUR PRICES
Barker-Bevil
Agency**

**19-21 Peters St.
Phone Main 4623-J**

MARK NABORS & CO.
MOTOR TRUCK SPECIALISTS ⁵⁰⁶ **WHITEHALL** Phone M 529

104

*Can't find it?
Phone us—M. 1653
We will try to locate
it for you—free.*

S BOULEVARD—Cont'd

- 168 Murdock M Mrs
- 172 Myers A H
- 174 Harper T

Fair Intersects

- 176 White J E Q
- 178 Hammond I Miss
- 180 Kinney C
- 182 Roberson W D
- 184 Brown G
- 185 Helton O Miss
- 186 Broadwell E
- 187 Whitaker E Mrs
- 188 Leonard G W
- 190 Kinsey O W

McDonald Begins

- 196 Vacant Feb 24, 1916
- 198 Johnson A H
- 200 Ivey T

- 210 Beauchamp W B

Woodward Av Intersects

- 219 Vacant Feb 29, 1916
- 220 Home for Incurables
- 223 Maye J J
- 225 Bradford L Miss
- 231 Bradford M W
- 237 Beauchamp G B

Bryan Intersects

- 243 Ramey J B

Kalb Begins

- 250 Grant Park School
- 255 Taylor S C Mrs
- 259 Kimbell W A
- 265 Davis C L
- 270 Duke J R
- 271 Garrett W V Dr
- 274 Kocher L A
- Maddox E Q
- 278 Cline A W
- Wright W S
- 282 Davis G

Glenwood Av Intersects

- 283 Pickert A F
- 284 Boyer I Miss
- 286 Offutt R A
- 287 Vacant Feb 29, 1916
- 291 Bates J A
- 294 Vacant Feb 21, 1916
- 295 Hyer W T
- 296 Vacant Feb 21, 1916
- 298 Wellborn F J
- Dixon J E
- 299 Chastian J H
- 302 Alexander M L
- Moorhead J C
- 303 Dobbs L S
- 306 Wellborn F J
- 307 Powers F M
- 310 Rainey Z V

- McCain H B
- Martin J C
- 311 Chandler C V
- 314 Owens W W
- 315 Foote R M
- 316 Godfrey H F
- Godfrey H M
- 318 Vacant Feb 21, 1916
- 319 Morris J S
- 322 Carroll J R
- 323 Stanley E T
- 327 Clark R H
- 330 Jackson R R
- Jackson J E

- 333 Bush G A
- 334 Boylston A D
- Bellflower J A

Sydney Ends

- 337 Moreland P T
- 338 Lanford D E
- Patton F H
- 341 Hope W E
- 342 Lanford N A
- 345 Huggins P G
- 349 Hollingsworth J H
- 350 McWhorter W J
- 354 Cline H W
- Huff C A
- 355 Burt A L
- 356 Eason T H
- Peacock C L

Pickert Begins

- 359 Turner J D
- 363 Evans J J
- 364 Dawson P F
- 365 Evans J J
- 367 Friedman E
- 369 Rogers L W Co
- 370 Chambers J E

Hansell Ends

- 375 Thurman G
- 376 Dunn J S
- 377 Tumlin L J Mrs
- 380 Hall P M Mrs
- 383 Sturkey E L Dr
- 384-85 Vacant Feb 19, 1916
- 388 Graham A W Mrs
- 391 Andrew H L
- 392 Doyle J H Dr
- 395 Dickey J B

Rosalia Begins

- 400 Link J A Dr
- 401 Donehoo J W
- 404 Winterle C J
- 408 Glore J C

Dabney Intersects

- 411 Jordan J H
- 415 Washington J T
- 416 Hurley G S
- Turner H M
- 418 Baley L J
- 419 Davis J D
- 426 Conner D L
- 427 Jackson P P
- 430 Ewing M E

Killian Begins

- 431 Shumate E C Mrs
- 436 Fischer J A
- 439 Little J C
- 442 Bernard A H
- 445 Long C E Jr
- 456 Milam A P
- Seitzinger E

Berne Intersects

- 458 Courtenay W H Jr

Reeves Machine Co.

105 SOUTH FORSYTH STREET
Phone Bell M 1085 Night Call M 4506-J

**Builders of Special Machinery
Repair Work of Every Description
Gear Work and Auto Parts Our
Specialty. Ornamental Brass Work.**

THIS IS THE 1916 ATLANTA CITY DIRECTORY

AUTO TIRES

COMPLETE LINE OF ACCESSORIES
ALEXANDER-SEEWALD CO.
 58 N. Pryor Phones 1. 4851 and 1. 8451

"It's a Good Laundry"
THE Excelsior
 PHONE IVY 3171

THE TRIO LAUNDRY Does It Better

PHONE IVY 1099

EDGEWOOD AVE. and HILLIARD

Thompson A M
 462 Suttles W E
 466 Green J E
 470 Emmet W H
 474 James W A Jr
 Barber W A
 480 McClelland J S
 486 Freeman G P
Confederate Av Begins
 496 Barth R H
 496 Vacant Feb 18, 1916
 500 Puckett J L
 504 Pounds G W
 508 Hughes W W
 Haslett B B
 510 McLeod A

Logan Av Begins
 522 Vacant Feb 18, 1916
 528 Robinson T A
Ormeewood Av Begins
 534 Osman J Dr
 Doughty G G
 536 Goodwin A H
Atlanta Av Ends
 562 Evans H J
 600 Lively E K
 641 Persons A V
 645 Misselhorn W H

Howe Av Begins
 656 Miner J P
 657 Foster C J
 663 Garland R
 667 Guyton N F
 671 Warner A W

Bates Begins
 672 Tippin J E
 673 Borngesser B V
 676 New E F
 Jackson R Mrs
 678 Vacant Feb 17, 1916
 681 Johnson L M
 690 Vacant Feb 17, 1916

Robinson Begins
Cloverdale Ends
 693 Vacant March 1, 1916
 700 Vacant Feb 17, 1916
 704 Butler C W
 707 Green V E
 708 Dantzler J M

BOULEVARD CIRCLE, from 775
 N Boulevard e to Ponce de
 Leon Place
 32 Hackett C W
 38 Morrison H T Sr
 44 Rivers H C
 48 Williamson B C Dr
 60 Aycock C G
 60-A Bishop J R
 Warner S S

BOULEVARD DeKALB, from
 Whitefoord av e to city lim-
 its, 1 s of Hardee
 50 Dial D L
 52 Bagley J B
 53 Williams W R
 60 Estill Eugenia Miss
 64 Hamby I Be
 73 Nabel J E
 95 Davenport W J
 99 Thompson M C Mrs
 100 Milton J W
Montgomery Av Begins

105 Everett I
Clay Intersects
 107 Cochran F M
 111 Simpson N E
 114 Woodhouse T B
 115 Finch H W

Clifton Intersects
 117 Dixon J M
 121 Kelley I A Mrs
 123 Vacant Feb 22, 1916
 125 Robinson J L
 127 Sutherland T
 131 Gooch A N

Mayson Av Ends
 140 Douthard R S Dr (c)
 150 Eidson C S

BOULEVARD PLACE, from 501
 N Boulevard e to Randolph, 1 n
 of Morgan, paved with rock and
 chert Boulevard to Arnold

7 Clary E J Mrs
 Broadwell F
 8 Bradley M J
 10 Vacant Feb 28, 1916
 11 Fowler W A
 Phillips F L
 McAuley McG
 17 Harwell A R Mrs
 Peppiatt C E
 18 Fitzgibbon J V Mrs
 Harkness T C
 21 Richmond B F
 22 Moore L A
 25 Collins G H
 Ogg G S

26 Jones R M
 27 Schneider R C
 28 Quillian F B
 29-31 Vacant March 1, 1916
 32 Ashley C L
 34 Vacant March 1, 1916
 36 Stribling P O

45 Dean L C
 46 Hudson G B
 49 Lyndon H E
 50 Taylor S R Mrs
 53 Gheesling H F
 54 Cliett R L
 58 David H B
 59 Abernathy M L
 60 Moyers C M Mrs
Arnold Intersects
 98 Milling D Mrs

BOULEVARD TERRACE (for-
 merly Morrison av), from 453
 N Boulevard, e to Randolph. 2
 n of Angier av
 6 Fitzgerald R L
 10 Lowe W H
 12 Poe C W

**CARLTON
 SHOE &
 CLOTHING
 CO.**

ALWAYS GIVE
 COURTEOUS, PROMPT
 AND EFFICIENT
 SERVICE AND
 SELL HIGH GRADE

CLOTHING
 SHIRTS
 SHOES
 HATS and
 Furnishings

WE MAKE A
 SPECIALTY OF
 MISSES'
 AND
 CHILDREN'S
 SHOES

36

WHITEHALL ST.

Phone M 242
 Atlanta Phone 427

THIS IS THE 1916 ATLANTA CITY DIRECTORY

BOOKHAMMER HAIR DRESSING PARLOR

Chiropody, Manicure, Massage and Scalp Treatment
 48 1-2 Whitehall Street Phones Main 214 and 215

**THE THIEL
DETECTIVE SERVICE
CO.**

OFFICES IN ALL
PRINCIPAL CITIES
OF UNITED STATES

CANADA & MEXICO

PHONES
OFFICE IVY-4641
RES. W-5354

302
TRUST CO.
OF GA.
BLDG.

HOUSE PAINTERS

OUR WORK IS OUR BEST AD.

FRIDDELL BROS

107 N. PRYOR STREET
Opp. Candler Bldg. PHONE IVY 4

Jno. A. Whitner Thos. C. Whitner
Chas. F. Whitner
Oldest Insurance Agency in
Atlanta Established 1865
WHITNER & COMPANY
Insurance and Real Estate Loans
Phone Ivy 4029
305 Grant Building

BOULEVARD TERRACE—Cont'd
14 Agricola L Mrs
16 King W C
Litt Jones Ends
17 Gibson B W
21 Vacant Feb 28, 1916
25 Davis B B
29 Winslow T E
31 Mitchell J T
35 Howard F R
38 Rice C Mrs
40 Rudolf E C
41 Sanford H C
45 Collins T H
46 Findley J R
48 Haralson W
49 Viewig R Mrs
Rollstone J A
53 Hansen G J
Tull B F
54 Ray E L Mrs
57 Vacant Feb 28, 1916
58-62 Vacant Feb 29, 1916
63 Johnson E H
65 Bentley L J
66 Jones C A
Prell A B
66½ Vacant Feb 28, 1916
69 Caldwell R E
70 Campbell A P Mrs
73 Cates W P
74 Robinson A E Miss
77 Watkins G B
Moran F M
78 Ritchie W F
81 Pratt P P
83 Vacant Feb 28, 1916

BOWEN AV (Lakewood Heights)
BOWIE, from 250 Greensferry av
n 1 block, 1 e of Ashby
BOX, from Piedmont av e to 504
N Butler, 1 n of Merritts av
BOYD, from Sou Ry n to Bishop,
1 e of Howell Mill rd
1 Reeves J T
4 Holcomb E M
8 Flippin W A
9 Kelly N H
BOYD AV (near new reservoir),
from W & A R R to Culpepper,
1 w of S A L
BOYDS ALLEY, from Auburn av
s, 1 e of Piedmont av

BOYKIN, from 105 Fortress av
w, 3 s of Sou Ry
5 Brogdon T C
7 Taylor C C
9 Johnson A B
11 Smith J W
20 Head A

BOYNTON, from Cooper w, 1 n
of Richardson

BOYNTON AV, from Capitol av
e to Martin, 1 n of Milton av
sewerage and water Capitol av
to Violet

BOYNTON'S ALLEY, from 345
Rawson, 1 s of Windsor

BRADBERRY (formerly Brad-
berry alley), from Haynes s w
to W Fair, 1 s of Peters, paved
with granite block

BRADLEY, from 550 Decatur n
to Irwin, 3 e of Boulevard, **water**
throughout, **sewerage** to
Edgewood av
4 Robinson Chas (c)
6 Parks J P (c)
7 Vacant March 3, 1916
8 Burns A (c)
9-12 Vacant March 2, 1916
12-A Merrill Chas (c)
13 Vacant March 3, 1916
14 Upson O (c)
15 Vacant March 3, 1916
16 Robertson Onez (c)
17-19 Vacant March 3, 1916
20 Booker A M (c)
21 Kane S (c)
23 Isham C (c)
24 Dillard C (c)
25 Eason Florence (c)
28 Shaw C (c)
29 Thomas L (c)
30 Jones Adeline (c)
32 Jackson S (c)
34 Johnson E (c)

Ezzard Begins
37 Vacant March 18, 1916
39 Allen Maggie
40 Kidd W (c)
41 Maxwell C V Miss
43 Zelner A (c)
45 Brawner J (c)
46-B Latimore L (c)
46½-A Vacant March 2, 1916
47 Cary A B (c)
49 Davis Lucy (c)
50 Dixon S (c)
50½ Bryant Annie (c)
51 Kendrick C (c)
55-A Maddox Lina (c)
55-B Perry F (c)
Edgewood Av Intersects
Old Wheat Intersects
108 Lee M (c)
110 Latimore A M (c)
Auburn Av Intersects
111 Atkins C C (c)
112-A Menter M (c)
112-B Grant N (c)
114-A Butler S (c)
114-B Flournoy A (c)

AUTO GOLDIN'S HARNES FACTORY

PROMPT AND EFFICIENT WORKMANSHIP

Phone M 163
130-132 Marietta St.

Tops Recovered
Upholstering
for the Auto

SIGNS

Store Front Signs, Office and Window Lettering, Card
and Muslin Signs, Carved Wood and Electric Signs
Massengale Bulletin System 56 Edgewood Ave.
Phone Ivy 8740

THIS IS THE 1916 ATLANTA CITY DIRECTORY

CHAS. WM. BERNHARDT

CONTRACTOR AND BUILDER

195 1-2 MARIETTA ST.
Phone M 1692

WALTER BALLARD
OPTICAL COMPANY
MANUFACTURING
DISPENSING
REFRACTING
OPTICIANS
85 PEACHTREE ST
PHONE IVY 1173

107



THIS IS THE 1916 ATLANTA CITY DIRECTORY

- 115 Fields W G (c)
- 118 Vacant March 18, 1916
- 119 Holmes G H (c)
- 119-A Turner W (c)
- 121 Turner C W (c)
- 122 Smith I (c)
- 123 Reid J W (c)
- 124 Johnson H (c)
- 126 Dunkin M (c)
- 127 Hamilton F A (c)
- 128 Walker G W (c)
- 131 Cofer B J (c)
- 132 Johnson I (c)
- 135 Thomas W (c)
- 136 Lee W (c)
- 137 Bolden W (c)
- 138 Phinizy J (c)
- 140 Brown C (c)
- 140-A Martin E N Rev (c)
- 140-B Jones C (c)
- 142 Crutchfield W (c)

BRADLEY ALLEY, from 10 Highland av n

BRADLEY AV, now West Third

- 1 Reese G G
- 9 Schell W E
- 10 Standridge W G
- 12 Vacant March 1, 1916
- 13 Saltsman F B
- 14 Dorsey S J Mrs
- 24 Bradley L
- 29 Barrett W F
- 33 Ray V
- 37 Vacant March 1, 1916
- 40 Barnett Presbyterian Ch
- Hampton Intersects**
- 45 Barnes H C
- 49 Farre H
- 51 Smith W M
- 54 Stephens T J
- 55 Jones C R
- 56 Clarke S Mrs
- 57 Longdin W
- 58 Hall J I
- 62 Chapman A M A Mrs
- 63 Upshaw E D
- 65 Scoggins W
- 66 Thompson M Mrs
- 68-69 Vacant March 1, 1916
- 70 Henry J H
- 72 Sanders J B
- 73 Mitchell J H
- 74 Vacant March 1, 1916
- Fielder Intersects**
- 75 Underwood W H
- 79 Bannister A R
- 81 Robinson J N
- 84 Wooten G A
- 88 McIntyre A H

BRADY ALLEY, from Trenholm to Lowe's Alley, 1 w of Walker

BRADY AV, from 1050 Marietta e to Emmett

BRANCH LINE, from 287 Hemphill av, w to Lee av

BRANDON, from 158 Martin e to Connally, 1 s of Clarke, sewerage and water throughout

- 6 Pettigrew L (c)
- 7 Lester S L (c)
- 8 Smith K (c)
- 9 Webb H (c)
- 10 Ross N (c)
- 11 Vacant Feb 17, 1916
- 12 Peterson E (c)
- 13 Rhodes C (c)
- 14 Parham Wm (c)
- 15 Carter J (c)
- 16 Johnson J H (c)
- 17 Stroud L (c)
- 18 Bentley R (c)
- 19 Jenkins N J (c)
- 20 Cobb W (c)
- 21 Winston C (c)
- 21-B Newson J (c)
- 23 Barrow P (c)
- 24 Brown T J (c)
- 24-A Alexander R (c)
- 25 Yerby R (c)
- 26 Ford W M (c)
- 27 Dotson Mary (c)
- 28 Holbrooks M (c)
- 29 Norris T (c)
- 29-A Redmond J B (c)
- 31 Arnold O (c)
- 31-A Nolan S (c)
- 32 Evans J (c)
- 35 Chandler M (c)
- 35-A Lawson A (c)
- 36 Boggus W H (c)
- 36-A Owens E (c)
- 36-B Stephens J (c)
- 37 Moore G (c)
- 37-A Moore M (c)
- 38-A Lee M (c)
- 38-B Vacant Feb 17, 1916
- 41-A Peyton L
- 46-A Vacant Feb 17, 1916
- 48-A Coble W (c)
- 48-B Davis W (c)

BRANHAM AV (Kirkwood), from Boulevard to Hardee, 3 e of Howard

BRANTLEY (formerly McDonald av), from Seaboard s e to Moreland av, 1 s of Hardee

BRATTON (Deerland Sta), from Deerland to Bennett, 2 w of Peachtree rd

BRWSTER, from Campbellton rd to Bunker Hill, 2 w of Lee

BRIARCLIFF ROAD, from 515 Moreland av n to limits
7 Robinson F M
17 Stephens J M
34 Davis W H

INSURANCE PROTECTION

FOR
Auto
Burglary
Liability
Health
Accident
Fire

Maximum Protection at
Minimum Cost

General Accident, Fire
and Life Assurance
Corporation, Ltd.

H. C. GEIGER, Gen. Agt.
307 Trust Co. of Ga. Bldg.

Phone Ivy 5154



THE BARRETT CO. Tarvia
Roofing and Paving Materials Office and Warehouse
292 Marietta St.
COAL TAR, CREOSOTE OIL, PITCH, PAINTS, ROOFINGS. Telephone M 2144

6th
METAL WELDING CO.
 AUTOGENOUS WELDING
 CAST IRON AND ALL METALS
 AUTO AND MACHINE PARTS WELDED
 Phone M. 3013 ~ 179 S. Forsyth St.

S. A. WILLIAMS LUMBER CO.

GOOD LUMBER AND ANYTHING THAT CAN BE MADE FROM IT
 OFFICE AND MILL, 254 ELLIOTT. Both Phones 328

**We Move
 and Store**

**We Pack
 and Ship**

**PAISLEY
 Transfer &
 Storage
 Company**

**J. A. PAISLEY
 Manager**

**We Employ only
 Experienced
 White
 Help**

**Office and
 Warehouse**

23 Peters St.

Bell M 2558
 Atlanta 531

BRIARCLIFF ROAD—Cont'd

- 42 Maddox C M
- 50 Greene W D
- 54 Vacant Feb 21, 1916
- 69 Maret S T
- 74 Haas A E
- Strauss L
- 81 Brittain W H
- 84 Simmons J J
- 118 Candler W A
- 121 Stewart E B

BRIDGES AV (Oakland City),
 from Oak s to limits, 2 w of
 Lee

BRIGHTON (Cook's Dist), from
 62 Alamo av s to Main, 1 w
 of Marietta

BROAD, from W & A R R Tracks
 n to cor Luckie and Peachtree,
 and s to 18 W Mitchell, 1 w
 of Whitehall; pave with wood-
 en blocks throughout, sewer-
 age from Luckie to Walton,
 and Alabama to Mitchell, water
 throughout

Going North

- 1-3 Towery W H & Co
- Phillips F J
- 2 Victor Avzaradel
- 2½ Order of Beavers
- 4 Gresham W A
- Pioda J D
- 5 Kistner B C
- Branham Market Co
- 6 Foote & Davies Co
- 6½ Baker & Stanton
 Smith C O
- 7 McDuffie & Herndon (c)
- 7½ Broadway Hotel
- 9 Rogers L W Co
- 10 Vacant
- 11 Gunter Bros
- 12 Scott W D
- Sulunias M S
- 12½ Crestopoulos A N
- 13 Wright Pryor (c)
- 14 Pippin Charles
- 15 Third Natl Bank Bldg
 For occupants see 24 Mari-
 etta
- 16 Wilson S M
- 16½ Hughes T W Dr
- 18 Vacant May 1st
- 20 Central Market
- Manos Victor
- 24 Cumberland Hotel
 Marietta Intersects
- 26 Stafford W C (c)
- 30 Gialales S G
- 31 Empire Building
- 33 W U Tel Co
- 35-37 Empire Trust & Safe De-
 posit Co
- 34 Demos Jno
- 36 Hollis D B
- 36½ Galanti Jos
- 37 Vacant March 9, 1916
- 39 Colonial Trust Co
- 40 Postal Tel-Cable Co
- 41-43 Howard H B
- 42 Moore J L & Sons
- 44 Grant Building

Basement

- Dixie Packing Co
- Prudential Blue Print Co

Lobby

- Beall J A

Rooms

- 201-02 Daley, Chambers & Daley
- 204-211 Grant B M & Co
- Mer & Mec Bkg & Loan Co
- Spratlin, Harrington &
 Thomas
- Jeter Fred P & Co
- Bastain Bros Co
- 212 Lyle D C
- Goldsmith Paul
- 213-16 Hope G M & Co
- 217-18 Sou Iron & Equipment Co
- 221-7 Hatcher C C Ins Agcy
- Daniel J B & Son
- 224-25 Natl Surety Co
- Perry Boyd
- Montague L C
- 301 Clarke J S
- Clarke T M
- 302-12 Fidelity & Cas Co (N Y)
- 304-06 Whitner & Co
- 313-315 Champion W L Dr
- Caldwell A F Dr
- 316-17 Van Dyke A H
- 318-19 Adair & Adair
- 321-22 Foster Wm E Inc
- 323 Sun Life Assurance Co
- 324-26 Dodd & Dodd
- 327 Mass Bonding & Ins Co
- 328-29 Swift & Co Oil Mill
- 401 Pierce J M
- 402 Vacant March 8, 1916
- 403-8 Hardy F A & Co
- 409-10 Prudential Ins Co
- 411-14 Aetna Life Ins Co
- 415-21 Singer Sewing Mach Co
- 422 Kontz E C
- 423-25 Con Mut Life Ins Co
- Fletcher A A
- 426-27 Harrison Safety Boiler
 Wks
- Intnal Steam Eng Co
- Ball Engine Co
- Wayt J C
- 428 Cotton States Trading Co
- 429 Johnston S R
- 501-3 Hull M McH Dr
- DeLoach A G Dr
- Turner J W Dr
- 504-6 Griffin-Dozier Co
- Griffin-Geldert Co
- Howard E Ins Agency
- Smith, Hammond & Smith
- 507-12 Smith, Hammond & Smith
- J T Hardisty
- Davis W C
- 512 National Adjustment Agcy
- 513 Adams P H
- 514 Wildauer B Dr
- 515 McCormack R F Dr
- 516-17 Southeast Ga Land Co
- Chandler Land Co
- Lithonia Granite Quarries
- Pettigrew C L
- Cherokee Slate Co
- Land Trust Co
- Haden C J
- Ga Title Guarantee Co
- 518 Langston L P Dr
- 519-21 Hill W H Ins Agency

THIS IS THE 1916 ATLANTA CITY DIRECTORY

LIME Builders' Supplies of All Kinds
 ivy 483 Main 923 Atlanta 203-285
SCIPLE SONS, 1101-2-3 Third National Bank Bldg.

- Carlton J K P
- 522 Battle J C
- Trowbridge S D
- Barilli A Jr
- 523-7 Wimbish & Ellis
- Caskie M M
- Miller C D
- 528-29 Pickett R O
- World Realty Corp
- 528 World Realty Corporation
- 601 Vacant March 8, 1916
- 602 Crusselle E
- 605 Vacant March 8, 1916
- 607 United Cork Co
- Collins J D
- Sligo George
- 608 Brocklesby H Co The
- Burrowes E T Co The
- 609-10 Ingram R F Dr
- 611 Stevenson G H Dr
- Enloe G Dr
- 612-14 Hill D L Dr
- Hodnett W C Dr
- 615-17 Crawford J H & E D Drs
- 618 Hitt M R Miss
- 619-21 Crenshaw T Dr
- Crenshaw W Dr
- 622 International Paper Co
- 623-7 Downing W T
- 628-9 Paine C M Dr
- 701-2 Stephens L P Dr
- Brawner J N Dr
- Ware C E Dr
- 704-7 Morgan & Dillon
- 709-10 Grant Const Co
- Grant J W
- Kimball H I House Co
- 711-12 Gude & Co
- 713 Walker R M
- 714-16 Barnwell C M Jr Dr
- Barrett J K Dr
- 717-8 Holland F Dr
- 719-29 Rosser, Slaton, Phillips & Hopkins
- Slaton J J
- Ragan J S
- Porter J H
- 801 Jones D G
- 802 Ashford Park Nurseries
- 803 Miller N I
- 805-7 Smith A A
- Smith A A Cotton Prod Co
- 808-9 Mackle Const Co
- 811 Sawyer A L Dr
- 812-3 Manry Bros & Heston
- Sawtell T R
- 814-5 Hughes C N Dr
- Collins Cara Dr
- 816-8 Sou Classification Com
- 819 White S S Dental Mfg Co
- 901-3 Donaldson H R Dr
- Rosenberg H J Dr
- 904-13 Swift Fertilizer Wks
- 914 Green, Morris & Black
- 915-19 Fairbank N K Co The
- 921-3 Metropolitan Ins Co
- 925 Brewer L C Dr
- 927 Vacant March 6, 1916
- 928-9 Journal of Labor
- 1001-2 Childs L W Dr
- 1009 Mutual L Ins Co of N Y
- 1013-14 Waldo & Redding
- Savings Bldg & Loan Assn
- 1015-6 Brown P F Dr
- Lambright W E Dr

- 1017-18 Glenn J F
- 1021 Smith W R C Pub Co
- 1026 Zimmer J F
- N Broad Continued**
- 47 Bishler Soda Co
- 48 Grisham Investment Co
- Ga Sav Bk & Trust Co
- Brown Joseph E Co The
- House & Home Co The
- Kempton Pk Improvment Co
- Walton Intersects**
- 49-51 Lynch J F
- 50 Tumlin Bros
- 51 Pickett Plmbg Co
- 52 Underwood Typewriter Co
- 53-5 Strand Theatre
- 54 Russell Electric Co
- 56 Vacant March 4, 1916
- 57 Vacant March 8, 1916
- 58 Healey Bldg (for occupants see 49 N Forsyth)
- 59-61 Am Furn Co
- 60 Prade J Co
- 62 Ashford Trunk & Bag Co
- 63 Kinney G R & Co
- 64 Miller's Book Store
- 65 Herndon A F (c)
- 66-8 Tripod Paint Co
- 67 Vacant May 1, 1916
- Poplar Intersects**
- 70 Lester Book & Stationery Co
- 72 Carter Electric Co
- 74 Spalding A G & Bros
- 75 Flatiron Building (for occupants see 84 Peachtree)
- 76 United Shirt & Collar Co
- 78 Yetter J
- Dixie Seal & Stamp Co
- 79 A B & A R R
- S A L Ry
- 80 Cable Concert Hall
- 82-84 Cable Piano Co
- Atlanta Conservatory
- Pictorial Review Co
- 86 Perkerson-DeLoach Co
- 86½ Munn Sign & Adv Co
- 88 Saul & Abelson
- 90 Ellison T (c)
- Going South**
- 1 Baylis Office Equmt Co
- 2-4 Verner A M
- 3 American Tobacco Co
- 4½ Grant E L
- Green Trading Co
- Darrington D P
- Miller T H J
- 5 Banta-Cole Co
- 5½ LaHatte J A Printing Co
- 6 Kress S H & Co
- 7 Brown & Cochran Furn Co
- 8-10 Child's Hotel & Cafe
- 9 Cotton States B & S Co
- 11 Hughie B H
- Carley J F
- 11½ Penn W F Dr (c)
- Jones J W (c)
- Smith L P (c)
- Cunningham S & Sons (c)
- Holsey J H Dr (c)
- 12 McMillan Bros Seed Co
- 12½ Pappas G
- Romer G W
- Greek Herald
- Weekley C K
- 13 Ford Plumbing & Htg Co

BAYLIS
Office Equipment
Co
1 S. BROAD ST.
PHONE M. 241

Talk to THOMAS & THOMAS ABOUT INSURANCE

ATLANTIC LIFE INSURANCE CO.

OF Richmond, Va.

Phone Ivy 8526
HEALEY BLDG.

Rooms 1520-21

E. A. BOSTROM MFG. COMPANY
ENGINEERING INSTRUMENTS
290 EDGEWOOD AVE. PHONE IVY 4285

PERRYMAN-BURSON Co.

TRUSSES, RUBBER GOODS
SURGICAL INSTRUMENTS
HOSPITAL SUPPLIES

109 N. PRYOR ST.
OPP.
CANDLER BLDG.

IVY
4434

ALKALENA MINERAL WATER CO.

G. W. FOOTE, Sec'y-Treas.

24 S. Broad St. Phone M 2512

HORSE HARNESS AND MULE MILLINERY E. D. CRANE CO
Saddlery and Repairing 53 S. Broad St. Phone M. 29

110

- S BROAD—Cont'd
- 13-A Pappas W
 - 13½ Bishop G N
 - Field Marshall & Co
 - 15 Verginates Nektas
 - 15-A Poulos & Poulos
 - 16 Fallaize J B Co
 - Alabama Interests**
 - 17 Prattes & Pefinis
 - 19 Timms Jewelry Co
 - Rogers L W Co
 - 21 Lace House
 - 22 **Inman Building**
 - Rooms**
 - 21 Thompson Investment Co
 - 22-23 Vacant Feb 28, 1916
 - 24 Watson J S
 - Bateman J N
 - 25 Gordon J T Dr
 - 26 Auten W J Dr
 - 27 Paragon Remedy Co
 - 28 Vacant Feb 28, 1916
 - 31 Bowen J H Dr
 - 32-34 Gault J T Dr
 - 35 Kiser M C
 - 36 Kiser & Martin
 - 37-38 Vacant Feb 28, 1916
 - 41-42 Jackson H S
 - 43 Wylie James R Co
 - 44 Niall W A
 - 45 Vinson G A
 - 46 Southern Cultivator
 - 51-52 Vacant Feb 28, 1916
 - 53 Terry G W
 - 55 Carhart W B
 - 56 Bacon S W
 - Ray & Haas
 - 57 Silverman I M
 - 58 Brandt W F
 - Hardwick J O
 - 59 Vacant Feb 28, 1916
 - 61 Lanford W J Dr
 - 62 Withers J B
 - Moltz G A
 - 63-65 Vacant
 - 66 Vacant Feb 28, 1916
 - 67-68 Globe Dental Mfg Co
 - 69 Rivers J H
 - S Broad Continued**
 - 23 Athens Market Co
 - 23½ Gate City Gun & L'smith Co
 - Metropoulas James
 - 24 Alkalena Mineral Wtr Co
 - Economy Soda Co
 - 24-A Holzman A
 - 25 Bennett Printing House
 - Bennett Rubber S & S Co
 - Silvius E O
 - 26 Cash Market Co
 - 27 Wester Piano Co
 - 28 Gluten Baking Co
 - 29 Bradley Milton Co
 - 30 Alamo Theatre No 2
 - 31 Dozier & Gay Paint Co
 - 31-A Johns H-W-Manville Co
 - 32-4-6-8-40 Kress S H & Co
 - 33 Florence E L
 - West J C
 - 33½ King & Co
 - Valdora Cigar Co
 - 35 Sperry & Hutchinson Co The
 - 35½ Piedmont Investment Co
 - 37½ Shugard Book Bindery
 - 39 Lee Nursery Co
 - Parker Seed & Plant Co

- 39½ Townley & Co
- 40 McClure Ten Cent Co
- 41 McPherson N C
- 42-44 Allen J P & Co
- 43-45 Vacant Feb 25, 1916
- 46-50 Davison-Faxon-Stokes Co
- 49 McClure Ten Cent Co

Hunter Interests

- 51 Vacant Feb 25, 1916
- 51½ Wallace E B Dr (c)
- Jones T C Dr (c)
- Allen P A (c)
- Collier E L (c)
- Townsley B H (c)
- Henry T J (c)
- 52-58 High J M Co
- 53-55 Crane E D Co
- 57 Vacant Feb 24, 1916
- 57½ E E M Co
- 59 Shewmake & Murphey
- 59½ Eubanks R S
- 60 Lillenthal Crockery Co
- 61 Greek Grocery Co
- 62 Great A & P Tea Co
- 62½ Vacant Feb 24, 1916
- 63 Vacant Feb 24, 1916
- 64 Rountree H W & Bro
- 65 High J M Co (warehouse)
- 66 Singer Sewing Mach Co
- 66½ Bussey Hat Co
- 67 Chapman E M & Co
- 68 Salter M T Dr
- Salter F D Dr
- 68½ Floyd Discount Co
- 69 Perfinis Nicholas
- 70 Cole Book Co
- 71 Vacant Feb 24, 1916
- 71½ Hammond Sign Co
- 72 King Hardware Co
- 73 Vacant Feb 24, 1916
- 73½ Turkish Club
- 74-76 Globe Clothing Co
- 75 Vacant Feb 24, 1916
- 77 Southern Decorating Co
- 78½ Reddick R M Dr (c)
- Sterrs J G Dr (c)
- Barber J N Dr (c)
- Palmer L B Dr (c)
- 79 Bass Dry Goods Co
- 80 Cook L (c)
- 81½ Habit N I
- Shivery G R Dr (c)
- Morse G S Dr (c)
- Cain & Co
- Commercial Prntg Co

BROOKHAVEN, 8 miles north on Peachtree road

BROOKHAVEN DRIVE, from Peachtree road w toward Capital City Country Club

- BROOKLINE**, from Stewart av w to Allene av. 2 s of Pearce
- Maryland X at 71
 - 10 Hardin W L
 - 19 Burnett J C
 - 21 Holmes R G
 - 25 Dickson G P
 - 30 Turner A M
 - 33 McDonald J M
 - 34 Stewart J S
 - 40 Pound O C
 - 42 Coker E G

THIS IS THE 1916 ATLANTA CITY DIRECTORY

FREE

A Silk-Lisle pair of "NOTASEME" hose for man or woman, to every person buying a pair of shoes and saying they saw this advertisement. 18 years in Atlanta selling Good Shoes
JOHN LOW SMITH 18 W. MITCHELL ST.

BEAULLIEU & APPLEWHITE
BUILDING SUPPLIES
*Metal Weather Strips for
 Doors and Windows, to
 Save Cool and Keep out
 the Cold Weather*
 1317-3rd NATL
 BANK BLDG
 IVY
 1759

- 46 McGee T A
- 47 Ford C B
- 50 MacLae T
- 51 Butler W T
- 52 Wooten J D
- 55 Odom E H
- 56 Brown R J
- 60 Trussell C L
- 67 Bower J A
- 69 Rentz W C
- 71 Alexander O R Dr
Maryland Av Intersects
- 78 Philips T D
- 82 Quin A L
- 86 Eichelberger M Mrs
- 89 Zahrt C O
- 94 Phillips C E
- 98 Maginnis J E
- 101 Townley G G
- 102 Paine E F
- 105 Davis R W
- 106 Wilson L P

BROOKLYN AV., from Trabert av n to Forrest 3 e of Hemphill av

BROOKLYN HEIGHTS, on Lakewood car line, near McDonough rd, address mail "Atlanta R F D 2"

BROOKS ALLEY, from Piedmont av e to Bell, 1 n of Auburn av

- BROOKS AV** (Edgewood), from DeKalb av n to McLendon, 3 e of Mayson av, **sewerage** throughout
- 9 Foster L H
 - 14 Young C L
 - 16 Robertson G E
 - 23 Ferguson R W
 - Ferguson G A
 - 25 Hembree D W
 - 26 Turner C L
 - 27 Mauldin G Y
 - Meier C F
 - 30 Vacant Feb 21, 1916
 - 31 Burke F W
 - 34 Grubbs L I
 - 33 Redd N T
 - 39 Stephens W L
 - 42 Ball J C
 - 46 Clements Nannie Mrs
 - 50 Wallis H A
 - 52 Starr W S

BROOKWOOD, on Peachtree rd, 3 miles n, address mail "Atlanta R F D 6"

BROOKWOOD DRIVE, from 1371 Peachtree n to Peachtree Heights

BROOMHEAD, from 58 Culver n w to 48 Lee

BROTHERTON, from 175 Madison e to 181 S Pryor, 1 s of Garnet, paved with granite blocks from Pryor to Forsyth, **sewerage** throughout, **water** from Madison to Whitehall
 2 Ellis E E

- 6 Dodson M E Mrs
- 9 Stams C
- 11 Dodys Nick
- 14 Alden C S
- 15 Syratson P
- 18 Williams T H
- 20 Loehr W B
- 21-22 Vacant March 1, 1916
- 24 Sanitary Dry Cling Co
Forsyth Intersects
- 46-48 Strachan L M Mrs
- 47-49 Vacant Feb 26, 1916
- 54 Hadley R C
- 55 Vacant Feb 26, 1916
Whitehall Intersects
- 77 Johnson Leslie
- 81 Blalock M
- 81½ Vacant March 15, 1916
- 83 Postell S J Mrs
- 86 Callaway S T Miss

BROWN, from 245 Greensferry av n to Columbus, 1 w of Lee **water** to flush tank

BROWN AV (East Atlanta), from Glennwood s to city limits, 1 e of S Moreland

- BROWN PLACE**, from 60 Pulliam e to 180 Washington, 1 s of Woodward av
- 3 Argo A H
 - 5 Gregory H C
 - 7 Graddick R H
 - 9 Riviere J A
 - 10 Vacant March 3, 1916
 - 12 Reddy R E L
 - Ivey H D
 - 15 Ford J M
 - 19 Hatcher L J Mrs

BROWN-RANDOLPH BUILDING, 56 Marietta

BROWN'S ALLEY, from Gregg to Rawson

BROWNSVILLE, a settlement in South Atlanta bounded by Capitol av, Brown av, Jonesboro and McDonough rds

- BROYLES**, from 130 Logan s to Milledge av, 1 e of Hill, **water** and **sewerage** throughout, macadam Logan to Milledge
- 10 Mitchell E H
 - 11 Stegall T E
 - 14 Hodges C B
 - 16 Bedford T M
 - 17 Garber E
 - 18 Crawford J J
 - 20 Wilson J M Miss
 - 22 Vacant Feb 23, 1916
 - 25 McMichael S M Mrs
 - 26 Jones W R
 - 29 Smith C J
 - 30 Vacant Feb 23, 1916
 - 35 Lane W C
 - 36 Hamilton C L
 - 37 Vacant Feb 22, 1916
 - 38 Reed W P
 - 39 McCord A C
 - 41 Yarborough O

OUR
TRUNKS, BAGS
AND CASES
MUST MAKE
GOOD
AND
ARE BACKED
BY OUR
GUARANTEE
THE
ATLANTA
TRUNK STORE
SINCE
1875

92 Whitehall St.
 Phone M 466

Home of Hart, Schaffner & Marx Clothes
Daniel Bros. Co. 45 - 47 - 49
 Peachtree Street

STORAGE
SKINNER BROS.
 TRANSFER and
 STORAGE CO.

Household Goods,
 Pianos,
 Packing and
 Shipping

165
 WALTON
 ST.

MARK NABORS & CO.
 MOTOR TRUCK SPECIALISTS ⁵⁰⁶ WHITEHALL Phone M 529

- BROYLES—Cont'd**
 44 McCarty H P
Glennwood Av Intersects
 59 Morton S P
 63 Bridwell E M
 69 Parden R E
 70 Hooten H H
 73 Hudson W E
 74 Goodwin W
 75 Gheesling S A
 80 Cameron S M
 83 Gordon J P
 84 Baughn E A
 87 King W A
Sydney Intersects
 91 Weinman H
 93 Weinman H
 95 Dennis S
 99 Tison A L
 103 Greene G V
 107 McGlone J P
 111 Pharr W M
St Paul Av Ends
 114 Hall F L
 115 Collins E W
 116 Rankin J R
 119 Trotter O F
 120 Cohen B
 121 Stephenson T R
Orleans Intersects
 122 Webb J W
 124 White M M
 126 Vacant Feb 23, 1916
 127 Scott W R
 131 Kerlin A C
 132 Vacant March 26, 1916
- BRYAN**, from 153 Grant e to limits, 1 s of Woodward av, paved with macadam from Grant to Oakland av, sewerage from Cherokee to Park av, water from Grant to Boulevard
 5 Buhl R
 12 Warwick B
 13 Morrow J R
 15 Bradley J M
 16 Pope G T
 20 Lacy J S
 23 Hyndman J F
 24 Moore R J
Oakland Av Intersects
 46 Kirby T L
 48 Worthen J D
 56 Reeder M D Mrs
 57 Allen A A
 58 Camp L F
Cherokee Av Intersects
 81 Haden J T
 82 Wilcox I E
 83 Camp W A
 85 Boring J W
 86 Warren V P
 89 Raines W C
 90 Holcombe A J
 91 Field Floyd
 92 Eubanks J E
 84 Chambers W H
 96 Jones J T
 97 Roberts W R Dr
 102 Johnson A
 103 Mewborn D B
 105 Magbee T G
 109 Shaw T D
Loomis Av Intersects

- 115 Vacant March 4, 1916
 117 Moore L Mrs
 118 Lowery A N
 119 Carson R E
 120 Young W H
 123 Martin E H
 124 Spratling F H
 125 Flournoy J R
 128 Maffett J M
Park Av Intersects
 157 Whitley W F
 165 Beauchamp W B
 169 Sou Pub Assn
Boulevard Intersects
 214 Murphy J E
 216 Metcalf H
 218 Maret J M
Berean Av Intersects
 220 Gann P H
 221 Bulce J L
 222 Burtz P
 226 Reese E Miss
 228 Cort J M
 233 Conkle J
 237 Beauchamp A L
 238 White F Mrs
 Shipp B Mrs
 240 Parker B
 241 Bailey C H
 242 Vacant Feb 23, 1916
 242-A Walton J
 244 Vacant Feb 23, 1916
 245 Dodd W W
 246 James J L *
 248 Shelton D A
 Starnes J E
 260 Lowrey W J
 Jackson F H
Cameron Intersects
 262-A Burnett G R
 262-B Vacant Feb 22, 1916
- BRYANTS**, address mail "Atlanta R F D 1"
- BUCHANAN**, from 154 Forrest av n to 117 Currier, bet Butler and Fort, sewerage throughout, also called Lowndes
- BUCHANAN**, from Anton n to Bellemeade av. 1 e of Howell Mill road
- BUCKHEAD**, on Peachtree rd six miles n, address mail "Atlanta R F D 6"
- BUENA VISTA AV**, from 664 S Pryor w to McDonough, 1 s of Atlanta av, water from Pryor to Fortress
 16 Veal F
 20 Campbell H E Mrs
 24 Coleman J S
Fortress Av Begins
 34 Dudley W W
 36 Floyd F
 44 Vacant Feb 21, 1916
 45 Osborn Cornelia
 46 Smith W M
 48 Alexander W M
 50 Hames W C
 52 Vacant Feb 21, 1916

THIS IS THE 1916 ATLANTA CITY DIRECTORY

CALLING
 182 MARK-SIGNS
 34 1/2
 MARLETTA

TYPEWRITERS RENTED 4 Months for \$5
 Phone Main 2526
AMERICAN WRITING MACHINE CO., 48 N. Pryor St.

ELECTRIC FIXTURES AND SUPPLIES

WARTER ELECTRIC CO.

JOBBERS and RETAILERS 72 N. BROAD ST.
PHONE IVY 6686 ATLANTA PHONE 3271

113

BESSIE ANDERSON

MULTIGRAPHING

PUBLIC
STENOGRAPHER

825
Atlanta Nat'l.
Bank Bldg.

Phone
IVY 6686

THE TRIO LAUNDRY Does It Better

PHONE IVY 1099

EDGEWOOD AVE. and HILLIARD

THIS IS THE 1916 ATLANTA CITY DIRECTORY

BULLARD (Cook's District), from
A B & A R R n to Jefferson, 3
w of Ashby

BUMSTEAD ALLEY, from 32 S
McDaniel n e to 37 Smith

BUNKER, changed to West End
Place

BUNKER HILL, from Lee w to
limits, 1 n of Campbellton rd

BURNS, from Lynes av e to S
Moreland av, 2 s of Eden av

BUSH, from Elliott w to Gray,
1 n of Jones av, sewerage and
water throughout

BUSH MOUNTAIN AV, from Hol-
derness w to 2 n of Arlington

BUTLER, from 192 Decatur n to
Forrest av, and from 118 E
Merritts av n to E Linden and
s to Hunter, 1 e of Piedmont av,
paved with granite blocks from
Hunter to Edgewood av, mac-
adam from Edgewood to For-
rest and Pine to Linden av,
sewerage from Hunter to For-
rest av, and Pine to Merritts
av, water throughout

Going North

2-4 Vacant Feb 21, 1916

4½ Cohen M

George M Mrs

5 Cherry C (c)

6-7-8-9 Vacant Feb 21, 1916

10 Daniels Mattie (c)

12 Vacant Feb 21, 1916

12½ Marco W

Syrian Mission

14 Vacant Feb 21, 1916

15 Brown J W (c)

16 Atlanta Cash Produce Co

21 Glenn T (c)

22 Ga Ry & Power Co

Tolberts Alley Begins

28 Vacant Feb 21, 1916

Gilmer Intersects

43 Vacant March 7, 1916

45 Rosenberg K

47 Church of Our Lady

48 Tontak W

49 Vacant March 16, 1916

52 Cohen B

Cohen M

Tourall E

53 Vacant March 7, 1916

56 Saperstein C

Kell S

57 Vacant March 7, 1916

58 Lee L L & Son (c)

61 Vacant June 7, 1916

66 Hawkins M (c)

69 Vacant March 7, 1916

Armstrong Intersects

70 Zachem G

92 Anatomical Board of Ga

94 Atlanta Col of Phys & Surg

98 Carnegie Path Institute

100 Sou Dental College

101 Grady Memorial Hospital

102 King H C

104 Hammack's Pharmacy

105 Kimball A (c)

107 Cargile Jno (c)

Coca-Cola Pl Intersects

108 Butler St M E Ch (c)

109 Johnson C (c)

110 Vacant March 16, 1916

111 Turner F (c)

112 Bonds M (c)

113 Porter M L (c)

114 Hall E (c)

115 Harris M (c)

116 Moore H (c)

117 Mobley M (c)

118 West E (c)

119 Lovejoy M (c)

120 Patrick S (c)

121 Teasley J (c)

Bonz Begins

122 Floyd & Neely (c)

123 Roberts A B (c)

125 Dunn S E

127 Kines & Fannin (c)

135 Heard E (c)

Edgewood Av Intersects

137 Vacant Feb 18, 1916

140 Martin C(c)

141 Lee T (c)

142 Tribble L (c)

143 Vacant March 16, 1916

144 Branick C (c)

145 Reeves C W Dr (c)

146 Hawk S (c)

147 Heywood F (c)

148 Jones J R (c)

149 Nally A (c)

150 Martin K (c)

151 Bozeman & Barlow (c)

152 Willingham C (c)

152 Simmons O (c)

154 Daniels J (c)

154½ Bray E (c)

156 Morris J (c)

156½ Littlejohn C (c)

Auburn Av Intersects

161-3 Watson E E

170 Big Bethel M E Ch (c)

171-193 Ga Ry & Power Co

172 Thorn D (c)

174 Green M (c)

178 Maddox L

180 Long C

182 Miles E (c)

184 Blanchard S (c)

188 Betts B (c)

192 Williams G W (c)

195 Washington A (c)

196 Young L (c)

196-A Evans Z (c)

198 Robinson M (c)

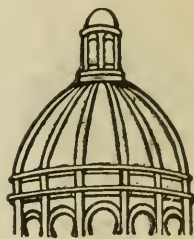

**Dry
Clean**
and WASH
AT THE
**Capital
City**

YOU WILL LIKE IT

**130
Whitehall St.
5
Phones
M. 1050**

GOOD LUMBER And Anything That Can Be Made From It

S. A. WILLIAMS LUMBER COMPANY Office and Mill 254 ELLIOTT
Both Phones 328

FOLSOM'S
FIRE PROOF
STEAM HEATED
GARAGE
COR.
AND
CONE
JAMES ST.
PHONE
IVY
1476

WALL PAPER

HIGH CLASS INTERIOR DECORATIONS

PHONE IVY 459
107 N. PRYOR ST. Opp. Candler Bldg.
FRIDDELL BROTHERS

114

*"I am not Superstitious
but I do believe in
Signs."*

KENT-SIGNS
33½
Auburn Ave.
Phone Ivy 1938

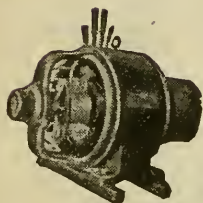

**IF
IT'S
ELECTRICAL
AND CAN BE
DONE WE
CAN DO IT**
**BRYAN
COMPANY**
ELECTRIC
**58
EDGEWOOD
AVENUE**
PHONES

Bell Ivy 1788 & 1790
ATLANTA 5000

N. BUTLER—Cont'd

- 200 Entzminger W (c)
- 201 Askew M (c)
- 203 Smith G (c)
- 204 Pruitt A (c)
- Houston Intersects**
- 207 Smith G (c)
- 217 Robertson W (c)
- 219 Vacant Feb 17, 1916
- 221 Green Richard (c)
- 223 Youngblood J (c)
- 224 Vacant Feb 17, 1916
- 225 Strong C (c)
- 226 Vacant March 8, 1916
- 227 Green C (c)
- 228 Davis L (c)
- 229 Coleman Dilcie (c)
- 230 Ferrell R (c)
- 231 Willis L (c)
- 232 Sanders N (c)
- 233 Rucker E (c)
- 233½ Vacant Feb 17, 1916
- 234 Watkins A (c)
- 235 Vacant March 16, 1916
- 236 Vacant Feb 17, 1916
- Ellis Intersects**
- 238 Thomas J C (c)
- 240 Render O (c)
- 241 Deantiznac E (c)
- 242 Woodson L (c)
- 243 Young C (c)
- 244 Dorsey W D (c)
- 245 Ware D (c)
- 246 Hawkins C (c)
- 247 Isaac L (c)
- 248 Stribling I (c)
- 249 Pinson M (c)
- 250-A Ross C (c)
- 250-B Williams C S (c)
- 251 Vacant March 7, 1916
- 252 Parker W (c)
- 253 Williams C (c)
- 254 Drake S (c)
- 255 Walton A (c)
- 256 Cosby J (c)
- 257 Clarke L (c)
- 258 Orr W (c)
- 259 Hardy J (c)
- 260 Johnson A (c)
- 261 Hurt A (c)
- 262 Hart W H (c)
- 263 Ragland A (c)

Cain Intersects

- 270 Jordan E (c)
- 271 Ware K (c)
- 272 Coleman R (c)
- 273 Tait M (c)
- 274 Vacant Feb 17, 1916
- 276 Williams W F
- 277 Nunn A (c)

Stanford Drive Begins

- 278 Labin H L
- 279 Little R (c)
- Bynum Begins**
- 281 Wolf S
- 284 Cargile E (c)
- 285 Rollin A (c)
- 286 Robinson L (c)
- 287 Vacant Feb 18, 1916
- 288 Jones W (c)
- 289 Smith E (c)
- 290 Vacant Feb 17, 1916
- 291 Vacant Feb 18, 1916
- Harris Intersects**
- 292 Fambrough B J (c)
- 294 Horton A (c)
- 307 Andrews C (c)
- 309 Bell R (c)
- 309½ Watson A (c)
- 310 Kidd J (c)
- 311 Lomax H (c)
- 312 Morton E G (c)
- 313 McCaa A (c)
- 314 Vacant Feb 18, 1916
- 315 Vacant March 16, 1916
- 316 Ballard W H (c)
- 317 Andrews A (c)

London Lane Begins

- 318 Drakes W H (c)
- 319 White W (c)
- 321 Warren L (c)
- 322 Lawrence V (c)
- 324 Lawrence M (c)
- 326 Watson M (c)
- 327 Jones J H (c)
- 328 Shaffer H

Baker Intersects

- 331 Vacant Feb 18, 1916
- 332 Butler St Baptist Ch (c)
- 333 Vacant Feb 18, 1916
- 334 Freeman M (c)
- 335 Barnett E (c)
- 336 Young E (c)
- 337 Martin F (c)
- 339 Tyler M (c)
- 340-2 Vacant Feb 17, 1916
- 343 Young K (c)
- 344 Hunnicutt R (c)
- 345 Savage J A (c)
- 345½ Mack J (c)

Clifton Begins

- 346 Vacant Feb 17, 1916
- 347 Franklin M (c)
- 348 Vacant Feb 17, 1916
- 349 Jordan G (c)
- 350 Kamp F (c)
- 351 Foster F (c)
- 352 White A (c)
- 353 Davis C (c)
- 354 Hood J (c)
- 355 Crumley I (c)
- 356 Lumpkin J (c)
- 356½ Jones E (c)
- 357 Stokes A C (c)
- 358 Vacant Feb 17, 1916
- 358½ Dorsey R (c)
- 359 Johnson B Rev (c)

Vernon Place Begins

- 360 Barton E (c)
- 360½ Barton E (c)

Chestnut Av Begins

- 362-4 Vacant Feb 17, 1916
- 365 Jackson E (c)
- 366 Vacant Feb 17, 1916
- 367 Smith P (c)
- 368 Smith W (c)

SIGNS

Store Front Signs, Office and Window Lettering, Card and Muslin Signs, Carved Wood and Electric Signs
Massengale Bulletin System
56 Edgewood Ave.
Phone Ivy 8740

THIS IS THE 1916 ATLANTA CITY DIRECTORY



THIS IS THE 1916 ATLANTA CITY DIRECTORY

- 369 Jones C (c)
- 370 Johnson J (c)
- 371 Harris E (c)
- 372 Smith S (c)
- 373 Steele L (c)
- 374 Bull M (c)
- 375 Henderson G (c)
- 376 Williams M (c)
- 378 Hillsman A (c)
- 379 Callier L (c)
- 380 Davis L L (c)
- 382 Cloud J (c)
- 384 Griggs & Benn (c)
- Porrest Av Intersects**
- Pine Intersects**
- Merritts Av Intersects**
- 499 Daniel F (c)
- 501 Scott M (c)
- 503 Render L (c)
- 504 Jenkins M (c)
- 506 Hill J (c)
- 507 Watson E (c)
- 508 Vacant March 10, 1916
- Going South**
- 3 Johnson Moses (c)
- 6-8 Tontak W
- 14 Siegel H
- 18-24 Duncan W S Co
- 29 Ga Ry & Power Co
- Ga R R Intersects**
- 36 Atlanta Milling Co
- 48 Fulton County Jail

BYNUM, from 280 N Butler e to Fort, 1 n of E Cain, **sewerage** throughout

BYRON DRIVE (Oakland City), from Jonesboro rd e

CAIN, from 211 Peachtree e to 220 N Boulevard and w to 199 Marietta, 1 n of Ellis, **paved** with granite blocks from Luckie to Butler, **sewerage** from Luckie to Peachtree and Ivy to Boulevard, **water** throughout

- Going East**
- 8-10 Willard Co
- 12-14 Cain St Garage
- 15 Vacant Feb 29, 1916
- 17 Allen F Mrs
- 19-21 Vacant Feb 29, 1916
- 22 Wilson L A Mrs
- 23 Anti-Tuberculosis Assn
- 26 Stephens A
- 30 Pickard A Mrs
- 32 Thornton C M
- Gentry J R
- Ivy Intersects**

- 41-43 May C Mrs
- 44 Morris E A Mrs
- 45 Kalmia Apartments
- Michelon F
- Lee W T
- Tiller J D
- Steele A M
- Black W J
- Southwick E
- Corden R
- Joiner W Mrs
- 48 Cox C H
- 51 Westbrook J M
- 52 Cambridge Apartments
- Beal F E
- MeYere Arthur
- Wynston E G Mrs.
- Kennedy M Miss
- Hough M Miss
- Jones C Mrs
- Smith G W
- 55 Nolley R E
- 56 Gardner C M
- 60 Lehne E C
- 61 Vernon Apartments
- Allison C R
- Roesel W E
- Swansburg H
- Stewart W T
- 63 Warren J Mrs
- 65 Vacant March 31, 1916
- 66 Murdock J A
- Courtland Intersects**
- 83 Liley T (c)
- 84 Bates L (c)
- 85 Reid M (c)
- 86 Price & Thomas
- 88 Hudson J (c)
- 89 Henson S J (c)
- 91 Jackson A J (c)
- Clifford Ends**
- 92 Jackson C (c)
- 96 Perkins F (c)
- 98 Wood L (c)
- 99 Brown S G (c)
- 102 Vacant March 2, 1916
- 103 Crozier M C (c)
- 104 Poole J (c)
- 106 Johnson M (c)
- 107 Quarterman W (c)
- 108 Smith G B (c)
- 111 Vacant March 2, 1916
- 116-8 Vacant March 2, 1916
- Piedmont Av Intersects**
- 119 Webb G (c)
- 120 Vacant Feb 18, 1916
- 121 Jackson E (c)
- 123 Gate City Kindergarten (c)
- 124 Thomas L (c)
- 126-126-A Vacant Feb 18, 1916
- 126-B Day W M (c)
- 126-B Seamore C (c)
- 126-D Smith L (c)
- 126-E Vacant Feb 18, 1916
- 126-F Day S (c)
- 126-G Vacant Feb 18, 1916
- 126-H Preston E (c)
- 126-I Pope W (c)
- 126-J Vacant Feb 18, 1916
- 126-K Flenoy W (c)
- 128 Vacant Feb 18, 1916
- 128-A Vacant March 14, 1916
- 130 Boyd M (c)
- 131-32 Vacant Feb 18, 1916
- 134 Cotchran W (c)

Insist on the

All Star

Label

The Best Neck-wear Made for Style and Service

Price 50c

MONCRIEF FURNACE CO.

MANUFACTURERS OF WARM AIR FURNACES AND CONTRACTORS FOR HEATING
139 S. Pryor St. Phone M 285

See Page 58

ANDERSON MERCANTILE
AGENCY
WE CAN COLLECT
THOSE BAD
ACCOUNTS
BEST SERVICE
SOUTH.

PHONE
 IVY-1616
 HURT
 BLDG
 420

LIGHTING FIXTURES

Designs and Prices Right
MAZDA LAMPS, FLASH LIGHTS
 "More Light for Less Money"
Queen Mantel & Tile Co
 56 W. Mitchell St. Phone Main 6

E CAIN—Cont'd

- 138 Hilliard A (c)
- 140 Gresham R (c)
- 141 Hardy D (c)
- 142-4-6- Sadler R A (c)
- 143 Brown R (c)

Rondeau Begins

- 145 Harris R (c)
- 147 Carter E (c)
- 148 Vacant Feb 18, 1916
- 148½ Perry J (c)
- 149-50 Vacant Feb 18, 1916
- 150-A Brown G (c)
- 150½ Johnson Rosa (c)
- 151 Lucas B (c)
- 152 Jackson E (c)
- 152-B Peake W (c)
- 153 Harris B (c)
- 154 Beasley A (c)
- 155 Foster C (c)
- 156-A Butler G (c)
- 156-B Stokes J (c)
- 156-C Walker R (c)
- 157 Harris K (c)
- 158-B Wood H (c)
- 159 Hart W H (c)
- 160 Drysdale G Dr (c)

Butler Intersects

- 161 Butts M (c)
- 161½ Coleman R (c)
- 162 Butler St Pharmacy (c)
- Drysdale G A (c)
- 162½ Redwine R (c)
- 163 Nelson J (c)
- 164 Crumpton G (c)
- 166 Byrd E (c)
- 167 Hull M (c)
- 168 Cobb H (c)
- 169 Riley L Z (c)
- 170 Jones P (c)
- 171 Rice A (c)
- 172 Ridley E (c)
- 173 Holland T (c)
- 174 Allen M (c)
- 176 Dorsey W (c)

Valentine Ends

- 178 Tatz L
- 179-A Thorpe L (c)
- 179-B St Peters A M E Ch (c)
- 180 Vacant March 14, 1916
- 182 Jerrell J (c)
- 183 Kelley M (c)
- 184 Crumpton Georgia (c)
- 185 Tanks J (c)
- 186 Clark A (c)
- 189-A McGee E (c)
- 189-B McCanty M (c)
- 190-A Redding W (c)
- 190-B Redding W (c)
- 193 Bruce C (c)
- 194-A Latimer L (c)
- 194-B Holloman L (c)
- 196-A Rood M (c)
- 196-B Tucker L (c)
- 197-A Bryant E (c)
- 197-B Dantzler N (c)
- 198 Gray I (c)
- 200 Barker H (c)
- 201 Scott J (c)
- 202 White P (c)
- 206 White A (c)
- 207 Ball J T (c)
- 208 Spear A (c)
- 210 Montgomery G (c)
- 212 Simonton J S (c)

Fort Intersects

- 214 Sisselman S
- 218 White M W (c)
- 220 Howard R (c)
- 221 Davis W Rev (c)
- 222 Reid N (c)
- 223 North E (c)
- 224 Elligan L L
- 225 Harmon A (c)
- 226 Cosby W A (c)
- 227 Hoppins U (c)
- 228 Simmons W H (c)
- 228½ Jones S (c)
- 230 Grove A (c)

Hilliard Intersects

- 242 Ford M A (c)
- 246 Banks A (c)
- 250 Leslie S (c)
- 253 Bailey H (c)
- 254 Parks J (c)
- 257 Jones C J (c)
- 260 Dobbs J (c)

Dunlap Begins

- 261 Stovall H (c)
- 262 Willis M (c)
- 264 James D C (c)
- 266 Daniels J (c)
- 267 Stafford W C (c)
- 268 Dukes M (c)
- 270 Bolton G (c)
- 271 Westmoreland W G (c)
- 272 Ivory S (c)
- 274 Shelton O (c)
- 275 King T (c)
- 276 Penn J (c)

Jackson Intersects

- 292 Vacant March 7, 1916
- 296 Finch J A
- 299 Bethea E
- 300 Vacant March 7, 1916
- 301 Born J P
- 305 Martin D H
- 324 Deguenther J W
- 326 Daniel J M
- 328 Deguenther J J

Going West

- 17 University Club
- 19-21 Wilson Apartments
- Wright R Miss
- Hoopes L B Mrs
- Harper I Mrs

Spring Intersects

- 41 Gimbruch E Mrs
- 43 Health D T Mrs
- 45 Vacant March 10, 1916
- 49 Perkins W D

Carnegie Place Ends

- 50 Lee Ying
- 51 McChesney W H
- 53 Vacant March 1, 1916
- 55 Dottery A B Mrs
- 60-60-A Silverman G
- 61 Vacant March 1, 1916
- 62-A Williams J (c)
- 62-B Butler R (c)

Williams Begins

- 63 Steele J R
- 68-A Loftin S (c)
- 68-B Davis R (c)
- 70 Vacant March 1, 1916

James Ends

- 77 Pressley R H
- 78 Vacant March 1, 1916
- 79 Fitzpatrick S Miss

BUSTER BROWN BREAD

IS BETTER;

ASK YOUR GROCER FOR IT.

ATLANTA BAKING CO. 83 MANGUM ST. Phone Main 2564

Sewer and Drain Pipe, Metal Lath, Fire Brick, Lime, Cement, Plaster and Terra Cotta Ware

SCIPLE SONS

1101-2-3 THIRD NATIONAL BANK BLDG.

Ivy 483
 Main 323

Atl. 203
 Atl. 285

THIS IS THE 1916 ATLANTA CITY DIRECTORY

INSURANCE COMPANY OF VIRGINIA

ORGANIZED 1871, RICHMOND, VA.

A. W. JACKSON, General Agent

Rooms 1032-1033 Healey Bldg.

Atlanta, Ga.

Issues the Most Approved Forms of Life Insurance Contracts from \$1,000.00 to \$50,000.00 with Premiums Payable QUARTERLY, SEMI-ANNUALLY and ANNUALLY

THIS IS THE 1916 ATLANTA CITY DIRECTORY

- 80 Phillips E Miss
- 80-A Hartman E Mrs
- 82 Holbrook W H
- 83 Garrett N S
- 87 Vacant March 14, 1916
- 89 Linder J Mrs
- 90 Sikes J M
- 92 Lacher L L
- 93 Swahlen A Mrs
- 95 Lee A M Mrs
- 97 Riley W E

Bartow Ends

- 102 Hand M B Mrs
 - 104 McCarter C F Mrs
- Orme Begins**
- 105 Forsyth A Miss
 - 111 Forsyth J A
 - 115 Martin N Mrs
 - 117 Fretwell M I Mrs

Luckie Intersects

- 125 Fielder E Mrs
- 126 Yancey J N
- 127 Kingston R
- 129 Saye W M Mrs
- Hill Sadie Mrs
- 131 Walthall L E

Walton Intersects

CAIRO, from Jett n to Pelham,

- 2 w of Ashby
- 1 Wallace G W
- 3 Wade H C
- 7 Stockton M
- 8 Davies J A
- 50 Cross J R
- 52 Moody H C
- 61 Arrington R C
- 69 Norris W C
- 817 Hairston C H

CALDWELL, on Hapeville car line

CALHOUN, form State w to

- Clark, 2 n of Emmett
- 2 Burdett A J
- 5 Vacant Feb 24, 1916

Hirsch Intersects

- 14 Anderson O
- 16 Mann G
- 18 Pilgrim L
- 20 Williams M W
- 21 Forrester C
- 25 Brooks J M
- Clark W A

Pine Intersects

- 27 Tarrant T G
- Prince R E
- 28 Williams T J
- 29 Vacant Feb 24, 1916
- 31 Romanoff A
- 32 Tarrant W T
- 33 Clark W A
- 35 Blazer J W
- 36 Vacant Feb 24, 1916
- 39 Henning J P

Center Intersects

- 42 Ferguson R H

CAMERON, from 714 E Fair s to Berne, 2 e of Boulevard, water and sewerage, Glennwood to Rosalia, paved with macadam Pickert to Killian 15 Luthurs A

- 17 Griffin W H
 - 20 Sorensen J
 - 22 Roberts W J
- Woodward Av Intersects**
- 43 Wood R V

McDonald Intersects

- 49-55 Vacant Feb 22, 1916

Bryant Intersects

- 57 Tarter G Mrs
- 59 Freeman J F
- 64 Vacant Feb 22, 1916
- 66 Wood A G
- 70 McEwen J C
- 71-A Vacant Feb 22, 1916
- 71-B Carlton B F
- 74 Arnold T W
- 75 Crane F
- 78 Thompson I B Mrs
- 82 Rowe J J
- 85 Fuss M Mrs
- 86 Gant C G
- 88 Vacant Feb 22, 1916

Glennwood Av Intersects

- 129 Herren W F
- 131 Chauncey L Mrs
- 133 Dodd C N
- 135 Sweatman A P
- 137 Lewis L T
- 153 Parker E E
- 157 Burnett W C
- 158 Slaton W J
- 161 Phillips J H
- 165 Cowan E P
- 169 Cruselle K Mrs

Pickert Ends

- 173 Davis W P
- 176 Roach C A
- 177 Wiley P C
- 180 Cody L D
- Morrow J D
- 181 Allen E M
- 184 Gifford W O
- 185 Stevens H H
- 188 Chase J L
- 189 Nelson G E
- 193 Brown W G

Rosalia Intersects

- 205 Upshaw L S
- Gaines R B
- 211 Hopkins D W
- 215 Crowe H W
- 216 Smith W H
- 217 McElroy J H
- 220 King E O
- 221 McKinney S L
- 224 Beavers J Mrs
- 225 Crowley T D
- 228 Johnston J
- 234 Goldberg S H

Killian Intersects

- 235 Turner O L
- 236 Willingham W B
- 241 Randall W P

CAMPBELL (Kirkwood), from E Fair n 2 w of South Howard

CAMPBELL'S STATION, on Marietta car line, 12 mi north

CAMPBELLTON ROAD, from Lee s w, 1 n of Ft McPherson

- 30 Riley W A
- 36 Oakland Tile Co
- Harbuck Pink

SEND HER A BOX OF
Milroy's
ATLANTA
CANDY
IT WILL MAKE PEACE FOR YOU!
PHONE IVY 1766, 148 PEACHTREE

**TAXI
CABS
—
CALL**

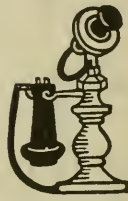

**PHONE
IVY
322
AND
4051
ATLANTA
3660**

**TOURING CARS
LIMOUSINES
HORSE CABS
LANDAUS**

**EXCELSIOR
AUTO CO.**

**HINCHCLIFFE &
WILSON, Props.**

8 Luckie St.

**BICYCLES OVERLAND AND OXFORD BICYCLES
ALEXANDER-SEEWALD CO.
58 N. PRYOR Phones Ivy 4851 and 8451**

M.D. & H.L. SMITH
TENTS & AWNINGS
136 N. Marietta St.
IF IT'S MADE OF
CANVAS
WE CAN MAKE IT

BOTH PHONES
BELL 2400
ATL 1606

BARCLAY & BRANDON CO. FUNERAL DIRECTORS

246 Ivy Street, Both Phones Ivy 788
AUTO AND HORSE-DRAWN AMBULANCE AND HEARSE

Also
Dalton, Ga.
Birmingham, Ala.
Chattanooga, Tenn.

CAMPBELLTON ROAD—Cont'd

- 95 Williams L J
- 96 Oliver J E
- 97 Burkheimer W E
- 99 Pourroun E J
- 100 Mixon Wm (c)
- 101 Stephens R D (c)
- 102 Ware Saul (c)
- 103 Nelson R (c)
- 104 Long Jerry (c)
- 105 Conley Jno (c)
- 106 Long J (c)
- 107 Wright I (c)
- 108 George A (c)
- 109 Scott Wm (c)
- 110 Lambert Jas (c)
- 112 Clemons R W (c)
- Holderness Intersects**
- 114 People S (c)
- 116 Harmon M (c)
- 200 Dewberry G W
- Cody J L
- 202 Bryant I C
- 206 Paul W C
- 248 Reagin J H
- 250 Pate G E

CANDLER, from 1120 DeKalb av
n to North av, water to More-
land and McLendon to Ander-
son, sewerage throughout

- Albermarle Intersects**
- 25 Hagan J T
- 27 Atkins C B
- 31 Pierson A F
- 35 Jenkins J M
- 39 Parker M B Mrs
- 43 Layfield H L
- 47 Pierson H H
- Iverson Begins**
- 57 Vacant Feb 22, 1916
- 61 Edwards C E
- 65 Wood W C
- 67 Mohns C E
- 75 Little A
- 81 Webster L Mrs
- 87 Conover C M
- 89 Parham A H
- 93 Barron S M Mrs
- 125 Petree W H
- McLendon Av Intersects**
- 126 Patterson A O
- 129 LaHatte L Mrs
- 130 Shaffield J W
- 132 Dudley Lee Mrs
- 135 Seaborn M D
- 139 Hodges J G
- 144 Thomas E H Mrs
- Watts B H
- 148 Vacant Feb 22, 1916
- 149 Long L J Mrs
- 151 Brown H A
- 152 Arnold J E
- 155 Smith D H
- 156 Brown B W
- 160 Fowler F E
- 164 Morris L A
- 165 Lupton E F
- 168 Eubanks J E
- 172 Lowe G D
- 177 Mershon A A
- 181 Moore J B
- 183 Vacant Feb 22, 1916
- Euclid Av Intersects**
- 217 Eason W E

- 228 Vacant Feb 24, 1916
- 231 Clark Z A
- 237 Vacant Feb 24, 1916
- 241 Maddox L P
- 244 Daley C C
- 248 Vacant Feb 24, 1916
- 251 Daley W R

CANDLER STATION on N Deca-
tur car line and LaFrance

CAPERS, from Holderness w
near end of Oak

CAPITOL AV, from 129 E Hun-
ter s to limits, 2 e of Wash-
ington, paved with macadam,
Hunter to Capitol sq granite
blk, Capitol sq to Fair asphalt,
Fair to Ormond, bitulithic, Or-
mond to Ridge av, sewerage
Boynnton to Ridge av

- 2 Ray F C
- 15 State Capitol
- 26 Ross M A
- 28 Bartlett L H
- 28-B-28 1/2 Vacant March 2, 1916
- 30 Angier E A
- 32 Angel L S Mrs
- 34 York V C Mrs
- 36 Vacant March 2, 1916
- 38 Thurmond J B
- 42 Ledley G R
- 46 Thomas M O Mrs
- Capitol Square Ends**
- 53 Winturn Court
- Revson F
- Bryan T L
- Herman C Mrs
- 57 Carnes W E
- 59 Keese A E
- Central Place Ends**
- 64 Sahli H Mrs
- 65 Swimford W
- Haygood M Mrs
- 66 Pearson W M
- 70 Taylor J B
- 71 Hughes J M
- 72 Vacant Feb 22, 1916
- Fair Intersects**
- 73 McGill B
- 74 Baldwin W N
- 78 McKerley H
- 79 Tabernacle Christian Miss
- 80 Capitol Av Cash Grocery
- 80 1/2 Vacant April 10, 1916
- 82 Sang L
- 85 Porter J N
- 86 Maclner L A
- 88 Alliance Drug Store
- 89 Joiner B Mrs
- 90 Jewish Educational All
- 93 Gless J
- 95 Weitzman N
- 96 Merlin L A
- 98 Foids D Mrs
- 99 Lefkoff J
- 100 Vacant Feb 25, 1916
- 101 Kaplan J M
- 102 South F E A

- Woodward Av Intersects**
- 107 Young C D
- 108 Good H Dr
- 110 Weil I
- 111 Vacant Feb 24, 1916

RICHARDSON PLUMBING & HEATING CO.
SERVICE CONTRACTING AND REPAIRING
QUALITY
PHONE MAIN 8
58 SOUTH FORSYTH ST.

L. Y. CARTER, Contractor, Manufacturer of Store
and Office Fixtures

21 PETERS ST. All Kinds of Carpenter and Repair Work PHONES } Office, Bell Main 1661
Residence, Main 1771

THIS IS THE 1916 ATLANTA CITY DIRECTORY

SPECIFY
 "IT'S THE SANDWICH OF FLAVOR"
 THE SANDWICH OF FLAVOR
 SERVED AT ALL SODA FOUNTS

THIS IS THE 1916 ATLANTA CITY DIRECTORY

- 112 Murrah A S
- 113 Atlanta Market
- 113 1/2 Rattvay M L
- 114 Rogers L W Co
- 114 1/2 Jackson W H
- 116 Selman's Pharmacy
- 118 Spier R
- 118-A Sugarman M
- 118-B Mertons G
- 119 Taylor S
- 120 Vacant Feb 25, 1916
- Crew Alley Ends**
- 123 Johnson L B Mrs
- 124 Shields V Mrs
- 126 Eisenberg M
- 127 Spier R
- 128 Capitol Av Shoe Shop
- 130 Cuba E Mrs
- 132 Vacant Feb 25, 1916
- 133 Hosias Louis
- 136 Arman B
- 136-A Hirsowitz M
- 136-B Smullyan S
- 137 Webb S C Mrs
- 138 Vacant Feb 25, 1916
- 138-A Smullian S
- Rawson Intersects**
- 139 Kuebler C A
- 139-A-140 Vacant Feb 24, 1916
- 141 Cooper T J
- 141-A McGraw M Mrs
- 144 Ormond R M
- 147 Kyle E L
- 148 Parrott C W
- 151 Vacant Feb 24, 1916
- 152 Jacobson I
- 156 Schlomberg D
- 158 Goldstone S H
- 159 Cohen I
- 160 McHan G A Mrs
- 162 Zaban D
- 167 Vacant March 29, 1916
- 169 Goldberg S H
- 171 Kimbell A C
- 171-A Garwood M B
- 172 Robertson-Blackman Sani
- Clarke Intersects**
- 176 Gregg L J Mrs
- 179 Fleming C A
- 180 Jones R L Mrs
- 183 Brown E C
- 184 Vacant 2-25-16
- 187 Fain J J
- 188 Berg H
- 188-A Murrah A
- 188-B Shukoff A D
- 190 Spielberger J
- 191 Troutman M L
- 192 Constangy H
- 193 Perry B F
- 196 Cohen J M
- 196-A Vacant Feb 25 16
- 198 Chadwick A J
- 198-A Vacant 2-24-16
- 200 Vacant 2-24-16
- 201 Vacant 3-14-1916
- 202 Beatle M L Mrs
- 208 Gerinsky S
- 208-A Herman F
- Fulton Intersects**
- 209 Holmes M A
- 210 Goldstein A
- 210-A Vacant 2-25-16
- 212 Feinstein E Mrs
- 212-A Vacant 2-25-16

- 212-B Vacant 2-25-16
- 214 Vacant 2-25-16
- 215 Meyers I
- 216 Ginsberg A
- 217 Mann A C
- 220 Lewis M A Mrs
- 223 Gordon S E
- 224 Kolbosh S
- Richardson Intersects**
- 227 Vacant 2-24-16
- 228 Brown M
- 231 Morris A L
- 232 Buchanan P J
- 234 Thomas D L
- 235 Georgian Hosp
- 236 L W Rogers Co
- 238 McRae J Q
- 339 Levy S
- 240 Silverman S
- 243 Huff J C
- 244 Steward A M Mrs
- 247 Mallory H P
- 248 McRae J Q
- 251 George B Mrs
- 252 Sutton W H
- 256 Atkinson M Mrs
- 260 Vacant 2-25-16
- 261-265 Piedmont Sanatorium
- 262 Abelman S
- 264 Gee J F
- 267 Piedmont Sanatorium
- 270 Wolf S
- 275 Barfield T J
- 276 Saul L
- Crumley Intersects**
- 277 Stieglitz C H
- 278 Clifton M L
- 281 Massa E A
- 282 Grady S C
- 284 Vogt J
- 287 Wilson R L
- 291 Brown L Mrs
- 296 Goldstein C
- 297 Estes W C Dr
- 298 Boorstein S
- 300 Lichenstein H
- 301 Taylor C
- 304 Harrison J C
- 305 Donhafer M
- 306 Taylor W
- 307 Mewborn P E
- 308 Johnson A Mrs
- 311 Snow L W Mrs
- 312 Vacant 2-25-16
- Glenn Intersects**
- 315 Smith C O Dr
- 316 Kelly L B
- 317 Cohen J
- 318 Graybill L J
- 319 Vacant 2-23-16
- 320 McCay C G Dr
- 322 Fleming R M
- 323 Vacant Feb 22, 1916
- 324 Davis J E Dr
- 325 Tyson H E
- Gottlieb J D
- 326 Bartlett J D
- 327 Washington G A (c)
- 328 Hirsch J N
- 329 Jones M (c)
- 339 Hathcock T
- 341 Jones C B
- 342 Rawlins A C
- 343 Paragon Pharmacy
- Georgia Av Intersects**

Edward D. Clarkson Insurance Agency

P
 E
 R
 F
 E
 C
 T
 S
 E
 R
 V
 I
 C
 E

A
 B
 S
 O
 L
 U
 T
 E

P
 R
 O
 T
 E
 C
 T
 I
 O
 N

A
 u
 t
 o
 m
 o
 b
 i
 l
 e

 I
 n
 d
 u
 s
 t
 r
 i
 a
 l

 A
 c
 c
 i
 d
 e
 n
 t

 H
 e
 a
 l
 t
 h

 F
 i
 r
 e

 L
 i
 f
 e

 B
 o
 n
 d

 G
 e
 n
 e
 r
 a
 l

 E
 l
 e
 v
 a
 t
 o
 r

 E
 m
 p
 l
 o
 y
 e
 r
 s

 L
 i
 a
 b
 i
 l
 i
 t
 y

 A
 n
 d
 A
 l
 l
 O
 t
 h
 e
 r
 K
 i
 n
 d
 s

1108
EMPIRE BUILDING

Home of Nettleton & Howard & Foster Shoes
Daniel Bros. Co. 45 - 47 - 49 Peachtree Street

Phone Ivy 3481

THOMAS. I. LYNCH

INSURANCE OF

ALL KINDS. AND LOANS.

1501 EMPIRE

BLDG. PHONE

TV. Y

2632

MARK NABORS & CO

MOTOR TRUCK SPECIALISTS ⁵⁰⁶ WHITEHALL Phone M 52

120

*Can't find it?
Phone us—M. 1653
We will try to locate
it for you—free.*

**Quality
Service
Satisfaction**

plus ECONOMY are what you get with everything you order from us, whether it be a typewriter ribbon, a quantity of your printed forms, a subscription to your favorite magazine, or anything else in our varied lines.

**Barker-Bevil
Agency**

19-21 Peters St.

Phone Main 4623-J

Oldest Subscription Agency in the South

Printing of All Kinds

Typewriter Ribbons

Carbon Paper

Etc.

- CAPITOL AV—Cont'd**
347 Barnett J S Mrs
349 Clein B
352 Capitol Av Bapt Ch
353 Vacant Feb 23, 1916
354 Pearson J T
357 Vacant Feb 23, 1916
358 Kuhns A F
360 Johnson J B
361 Bone W H
362 Fowler A S
365 Vacant Feb 26, 1916
366 Gibson W D
371 Trautwein W
372 Wilson J
374 Parkman S
375 Bentley J J
376 Echols J S

Bass Intersects

- 378 Berger D
380 Nissenbaum M
Boss S Mrs
385 Tilley J R
386 Woodward C Mrs
387 Fears H J
390 Auerbach J
390½ Kaplan B
391 Vacant Feb 23, 1916
392 Kielman D
392½ Grommer J
395 LaHatte J A
396 Lively W E
400 Fant D J
401 Ferguson F B
404 Vacant Feb 26, 1916
405 Goldberg J
406 Comstock C D
407 Stallings J D
407-B Webb W F

Love Intersects

- 412 Goldberg A
413 Matthews W F
416 Vacant Feb 26, 1916
418 Thompson J H
419 Chapman J A
419½ Morris A C Mrs
420 Loeb S H
421 Vacant Feb 23, 1916
424 Gaines W F
425 Lasalle S B
426 Mathews D M
429 Lynch J
434 Broznack J
437 Major W H Rev
438 Vacant Feb 26, 1916
441 Gillespie C V
442 Whitaker J C
444 Brooks D P
445 Sturgeon J P
447 Josephs E A
449 Stine M

Little Intersects

- 452 Vacant Feb 28, 1916
456 Zimmerman C
460 Seale M I
464 Ronn B Mrs
468 Teslar A
470 Spielberger W B
474 Massengale H E Mrs
477 Kendley T A
478 Wynn J G
480 Hardin A D
481 Mangham J W
483 McWilliams W M
484 Garrett F E
485 McWilliams W N

Ormond Intersects

- 487 Rogers L W Co
489 Welch Cigar Co
490 Shivers R H
491 Riley J P
492 King C W
495 Jackson T A
496 Thornton W O
499 Smith R W
500 Carson M J
504 Grant T H
505 Gouge C A
508 O'Rourke L Mrs
512 Sudderth S M
515 Miller W M
516 Bosworth J R
520 Vacant Feb 23, 1916

Atlanta Av Intersects

- 521 Fuller W
526 Clecker B D
527 Sisk F M
530 Freeman S A
531 Vacant Feb 23, 1916
532 Bansley J D
532 Arlinger K
535 Colton W U
537 Anderson W M
541 Hardaway W D
545 Edmondson G C
549 Dodd A M
554 Johnson E R Mrs
563 Mann L J Mrs

Vanira Intersects

- 566 Moses M S
567 Mann W B
570 Linam G W
571 Redwine E M
572 Hartwell R V
573 Mills G T
574 McCoy R C
575 Murphy J H
576 Wootan B M
579 Kernode M E
580 Jordan T A
581 Orr S W
584 Dickson M L
585 Turner M L
588 Cornett G T
589 Hiers J C

Jefferson Ends

- 590 Bullard G C
593 Chaffin I E Mrs
596 Spiller R J
597 Baker S E
598 Stamkin I
602 Thompson H D
603 Murphy G T
607 Walker M T
610 Murphy G M
613 Ketterer H C

THIS IS THE 1916 ATLANTA CITY DIRECTORY

Reeves Machine Co.

105 SOUTH FORSYTH STREET
Phone Bell M 1085 Night Call M 4506-J

Builders of Special Machinery
Repair Work of Every Description
Gear Work and Auto Parts Our
Specialty. Ornamental Brass Work.

AUTO SUPPLIES

KLAXON SERVICE STATION
Alexander-Seewald Co.
 58 N. Pryor Phones I. 4851 and I. 8451

THE "A Good" LAUNDRY
Excelsior
 PHONE IVY 3171

THE TRIO LAUNDRY Does It Better

PHONE IVY 1099

EDGEWOOD AVE. and HILLIARD

- 614 Wolfson J F
- 615 O'Rear W H
- 617 Jossey W R
- 618 Hall J M
- 619 McCammon H M
- 620 Mobley J T
- 621 Dwight C M
- 623 Dickens W J
- 623 Baker S E

Haygood Av Intersects

- 624 Davis W H
- 625 South Side Bapt Ch
- Dunlap W W Mrs
- 626 Coppinger J S
- 627 Dease E W
- 629 Wilson A A
- 630 Carroll C A

Boynton Av Begins

- 631 Jones G Mrs
- 633 Zink A R
- 635 Rampart J N
- 636 Vacant March 21, 1916
- 636½ Brown J
- 637 Wright D C
- 638 Cochakas C

Weyman Av Ends

- 659 Crawley J Rev (c)

Milton Av Begins

McCrary Alley Ends

- 660 Foote & Davies
- 663 Adams R L
- 689 Richardson R D
- 695-97 Vacant Feb 23, 1916
- 699 Key S Mrs
- 705 Henderson W C
- 710 Donaldson Blksmith Shop

Ridge Av Intersects

Son Ry Intersects

CAPITOL AV (East Atlanta),
 changed to Cummings

CAPITOL PLACE, from 121 Cap-
 itol Square s to 166 Trinity av,
 1 e of Washington, paved with
 granite blocks, water through-
 out

- 10 Evelene Court
- Coates N L Mrs
- Ward W B
- Wallace E L
- Patillo H
- Dabney S L
- 15 West C A
- 17 Vacant Feb 17, 1916
- 18 May L Miss
- 21 Vacant Feb 17, 1916
- 26 Pierce D Mrs

CAPITOL SQUARE, from 69
 Washington, e to 53 Capitol av,
 1 s of Hunter, paved with as-
 phalt, water-throughout
 93 Sigman G C
 97-99 White E Mrs
 105 Baird J B Dr
 113 Applewhite A Mrs
 121 Milner B Mrs
Capitol Place Begins
 131 Walsh E S Mrs

CAPITOL VIEW, on Stewart av
 just beyond A & W P Belt
 Line R R, take "Stewart Av"
 car, address mail "Atlanta R
 F D 2"

CAREY PARK, between Bell-
 wood av and Simpson, beyond
 L & N R R

CAREY (Cook's District), on
 River car line

CARLTON, from 160 Wells n to
 near 616 Whitehall, 1 w of
 Ocmulgee

CARMEL AV, from Sinclair av
 n w to Argyle av, Inman Park
 33 Strickland L T
 51 Leach C V
 55 Cook C
 Seiber C Mrs
 Black V C

CARMICHAEL STATION, on Ma-
 rietta car line, 9 mi north

CARNEGIE PLACE, from 150
 Peachtree n w to 61 W Cain,
 2 n of Luckie, paved with gran-
 ite blocks, sewerage and wa-
 ter throughout

- 6 Carnegie Lib of Atl
- Atl Bd of Censorship
- 16 Lorraine Apartments

Fairlie Ends

- 20-26 Warrenton Apartments
- 20-A Underdonk C W
- 22-A McDaniel F

Ellis Ends

- 28 Bone E Mrs
- 32 Stafford The
- 34 Smith E E Mrs

Cone Ends

- 40 Lyric Theatre
- 41 Moon G C
- 48 Moran E
- 50 Chemical Co No 2
- Hose Co No 8

Spring Intersects

- 51 Vacant March 14, 1916
- 53 Frank May Mrs
- 60 Chin Tom
- 62 Carnegie Drug Store
- 64 Smith E E
- 66 Broyles R A

CAROLINE, from Moreland av e
 to Flora av, 1 s of DeKalb av

CARR, from 1308 Marietta s to
 Niles av, 1 e of Rice

CARLTON SHOE & CLOTHING CO.

IS THE ATLANTA
 HOME OF

ALFRED
 BENJANIN'S

"CORRECT
 CLOTHES
 FOR MEN"

HANNAN'S
 SHOES

KNOX
 HATS

COURTEOUS SERVICE
 AND
 HIGH VALUES

36 WHITEHALL ST.

Phone M 242

Atlanta Phone 427

THIS IS THE 1916 ATLANTA CITY DIRECTORY

BOOKHAMMER HAIR DRESSING PARLOR

Chiropody, Manicure, Massage and Scalp Treatment
 48 1-2 Whitehall Street Phones Main 214 and 215

**THE THIEL
DETECTIVE SERVICE
CO**

OFFICES IN ALL
PRINCIPAL CITIES
OF UNITED STATES

CANADA-MEXICO

PHONES
OFFICE IVY-1641
RES. W-5353

302
TRUST BLDG.
OF GA.
BLDG.

HOUSE PAINTERS FRIDDELL BRO
OUR WORK IS OUR BEST AD. 107 N. PRYOR STREET
Opp. Candler Bldg. PHONE IVY

Jno. A. Whitner Thos. C. Whitner
Chas. F. Whitner

Oldest Insurance Agency in
Atlanta Established 1865

WHITNER & COMPANY
Insurance and Real Estate Loans
Phone Ivy 4029
305 Grant Building

CARR—Cont'd
2 Vacant March 7, 1916
4 Hulsey A
6 Moore O L
8 McFarland L

CARR, (Edgewood), from White-
foord av e to Maude, 1 s of
LaFrance

CARROLL, (also known as Fac-
tory), from Georgia R R to 138
S Boulevard, paved with chert
and sewerage from Tennelle to
Boulevard, water from Ten-
nelle to Gaskill
1 Ga R R Yard Office
20 Waddell W R
24 Plumley W L
26 Vacant March 12, 1916
30 Oliver S E Mrs
32 Vacant March 8, 1916

Tennelle Intersects

34-36 Groodzinsky A
44 Holmes O V
48 Simms J R
52 Dory G H
56 Collins J R
58 Vacant March 7, 1916
59 Davis S D
60 Vacant March 7, 1916
60-A Whitmire J Mrs
61-A Todd R D
61-B Ragsdale T E
62 Smith G W
64 Bradford M W
67-A Cobb J J
67-B Jones H L
70 Callahan C H
72 Wallace A H
72-A Coppedge J P
73-A Williams J H
73-B McWilliams S E Mrs

Shelton Ends

74 Bishop W T
74-A Bishop R Z Mrs
74½ Bishop R Mrs
76 Vacant March 7, 1916
76-A Hill S F
76½ Baugh J A
80 Bradford & Lanier
81-A Freeman S E
81-B Freeman S E
82 Vacant March 7, 1916
84 Nash W F
86 Joyner J A
87-A Seargent H L
87-B Smith W D
88 Kelly W K

Priscock Begins

90 Kent M F

91-A Colley W E
91-B Boyd E C
92 Craig T J
92-A Mauldin S H
94 Sherman I M
Buice J R
96 Lanier T O R
97-A Dendy P J
97-B Shepherd E
103-A Smith J W
103-B Hawkins I E
107-9 Vacant March 12, 1916

CARTER, from 104 Davis w to
Mayson & Turner av, 1 n of
Hunter, water and sewerage
from Davis to Electric av
11 Bell Rosa (c)
14 Paul R Mrs
15 Bridges M (c)

Maughon Begins

20 Cook W (c)
22 Jones Mary (c)
23 Gray E H (c)
24 White Millie (c)
25 Jefferson W (c)
30 Calhoun W (c)
32 Sullivan C E (c)
34 Vacant March 3, 1916
36 Vacant March 3, 1916
38 Rivers Jennie (c)

Electric Av Begins

40 London C (c)
41 Branham S (c)
43 Vacant March 2, 1916
Walnut Intersects
73 Fambrough J (c)
75 Williams M (c)
77 Knox O (c)
79 Jordon E (c)
81 Blasengame Q (c)
83-A-83-B Vacant Feb 29, 1916
85 Long Sallie (c)
87 Horton M (c)
91 Curry N (c)

Vine Intersects

199 Rowland J

Granger Intersects

201 Stanford W M (c)
207 Smith John (c)
211 Roberson L (c)
217 Luckie H J (c)
218 Walker J (c)
219 Mitchell L (c)
220 Nash E (c)
221 Doomer P (c)
225 Jones A (c)

Chestnut Intersects

Doray Intersects
259 Vacant Feb 26, 1916

CASCADE AV, from 475 Gordon
s w beyond limits, water and
sewerage Gordon to Beecher,
address mail "Atlanta R F D 1"
23 Guffin T D
27 Thomas C J (c)
35 Dyer A R
39 Simmons L O
47 Wilson W R
63 Dury J H

Westwood Av Begins

81 Cox T E
85 Skelton M A Mrs
101 Roseberry J R

SHOP IN THE SOUTH
HARNES
FACTORY
Phone Main 163

130-132 Marietta St.

THE MOST
COMPLETE
HARNES GOLDIN'S

THIS IS THE 1916 ATLANTA CITY DIRECTORY

SIGNS

Store Front Signs, Office and Window Lettering, Card
and Muslin Signs, Carved Wood and Electric Signs
Massengale Bulletin System 56 Edgewood Ave.
Phone Ivy 8749

HAS. WM. BERNHARDT

TRACTOR AND BUILDER

195 1-2 MARIETTA ST.
Phone M 1692

WALTER BALLARD OPTICAL COMPANY

MANUFACTURING & DISPENSING REFRACTING OPTICIANS

85 PEACHTREE ST
PHONE IVY 1173



THIS IS THE 1916 ATLANTA CITY DIRECTORY

- 105 Haynie R J
- 109 Heard G W
- 111 Venable M W
- 125 Edgar W H
- 148 Dasher T M
- 184 Nichols D L
- 188 Schumpert H B
- 205 Shaw C L
- 210 Trout H J

Beecher Intersects

- CASCADE PLACE**, from Cherry to Beecher
- 1 Lovingood A V
 - 3 Vacant Feb 24, 1916
 - 5 Tyner J W
 - 10 Norris W S

- CASCADE SPRINGS**, address mail "Atlanta R F D 1"

- CASSIN'S ALLEY**, from Peters n to Nelson, 1 e of Madison

- CASSON**, (Edgewood), from DeKalb av n to McLendon, also called Hull

- CASTLEBERRY**, from 205 S Forsyth w to 144 Peters, 1 n of W Fair, sewerage throughout, water from Forsyth to C of Ga Ry

- 5 Vacant March 1, 1916
- 7 Akin M M
- 11 Vacant March 1, 1916

Madison Av Ends

- 16 Mauldin W H
- 18 Vacant March 1, 1916
- 20 McDowell L Mrs
- 22-24 Vacant March 1, 1916
- 27-31 Vacant March 1, 1916
- 32 Metcalf S H
- Meadows J C
- 37 Brooks M Mrs
- 41 Long M Mrs
- 62 Sciple Sons

A & W P R R Intersects
C of Ga Ry Intersects
Son Ry Intersects

- CATHERINE**, from Stewart av w to Allene av, 3 s of Pearce
- 29 Spratlin W M Dr
 - 30 Ward D S
 - 37 Wilson A W
 - Barr R A
 - 45 Carter G A
 - 50 Brooks E Mrs
 - 54 Terrell M H
 - 55 Spratlin W H

- 58 Cooper J W
- 66 Whitaker W S
- 87 Hubner W W

- CENTER**, from 54 W Peachtree, changed to Lombardy Way

- CENTER** (Edgewood), from Hardee s to city limits, 1 e of Moreland av

- CENTER**, (Cook's District), from 280 Hemphill av n to W 14th, 1 w of State

- 19 Barnett E G
- 21 Whitfield W H
- 23 Dannenbrink L C
- 38 Blackburn R B

Lynch Av Intersects
Emmett Intersects

- 40 Baldwin G A
- 42 Ferguson R H
- 45 Burge J H
- 46 Adamson A A
- 46-A Couey J D
- 47 Burge J L
- 48 Rice M B
- 90 Williams G W
- 92 Barner J H
- 94 Odell L L Mrs
- 95 Roch W T

Sims S E Mrs
Calhoun Intersects

- 96 Hartley R F
- 97 Brooks J W
- 98 Dodd C A
- 102 Ogletree D M Mrs
- 104 Goldin D

Ethel Intersects

- 105 Center St M E Ch
- 106 Rountree T R
- 107 Fincher T C
- 108 Allen R G
- 109 Gunter R E
- 110 Adams O H
- 111 Walker J C
- 112 Burge J W
- 113 Jones M M Mrs
- 116 Rice H
- 118 Cunningham F J
- 119 Huff M E Mrs
- 120 Cubister J
- 121 Ireland E
- 122 Jenkins H D
- 127 Murphy J P
- 129 Blackwell G S

- CENTER HILL**, located 5 1/2 miles out on river car line, also on Mayson & Turner rd

- CENTRAL AV**, from 61 Decatur s to Dodd av, 1 e of Pryor, paved with wood blocks from Decatur to Rawson, macadam from Rawson to Dodd av, sewerage and water throughout

- 2 Brown G W
- 2 1/2 Jackson P P
- 3 Ruderman P H
- 4 Wyatt M E (C)
- 4 1/2 Clayton & Co
- 5 Fenista M
- 6 Vacant March 1, 1916
- 7 Klein Samuel

INSURANCE PROTECTION

FOR
Auto
Burglary
Liability
Health
Accident
Fire

Maximum Protection at
Minimum Cost

General Accident, Fire
and Life Assurance
Corporation, Ltd.

H. C. GEIGER, Gen. Agt.
307 Trust Co. of Ga. Bldg.
Phone Ivy 5158

THE BARRETT CO. Tarvia

Roofing and Paving Materials Office and Warehouse
292 Marietta St.

COAL TAR, CREOSOTE OIL, PITCH, PAINTS, ROOFINGS. Telephone M 2144



METAL
 WELDING CO.
 AUTOGENOUS WELDING
 CAST IRON AND ALL METALS
 AUTO AND MACHINE PARTS WELDED
 Phone M. 3013 ~ 179 S. Forsyth St.

GOOD LUMBER AND ANYTHING THAT
 Can be Made From
S. A. WILLIAMS LUMBER CO. Office & Mill: 254 Elliott. Both 7th & 32nd

- CENTRAL AV—Cont'd
- 7½ Thomas P A (c)
 - 8 Pace S E (c)
 - 9 Garner S A
 - 10 Manas J
 - 11 Kadrinal S
Cohen S
 - 13 Vacant Feb 24, 1916
 - Wall Ends**
 - 14 Rice D C (c)
 - 16 Vacant March 1, 1916
 - 18 Christopher A B
 - 20 Gramling-Spalding Co
 - 22 Sou Photo Mat Co
 - 24 Brown, Perryman & Greene
Co
 - 26 Saul Bros
 - 30 Dinkins-Davidson Hdw Co
 - 36-40 Atl Joint Terminals
Ga R R Freight Depot
L & N R R
A & W P R R
Johnson L L & Co
Britt & Camp
Ozburn C P & Co
Whitaker Paper Co
Tellams Wm
Dewald G A & Co
Cont Paper Bag Co
Bombayreed Mnfg Co
 - Alabama Ends**
 - 41-43 Manhattan Produce Co
 - 45 Empire Fruit Co
 - Kenneys Alley Ends**
 - 49 Coker Banking Co
 - 49½ Smith T F
Van-Valen T
Payne J W
 - 51 Payne J J
 - 51½ Wright A (c)
 - 53 Union Stable Co
Jones S M (c)
 - 55 Von Reeden J
 - 57 Vacant March 2, 1916
 - 61 Vacant March 2, 1916
 - 63 McDonald & Co
 - 65 Turner Bros
 - 66 Cres News & Hotel Co
 - 68-72 Moore George
 - 71 Cent A M E Ch (c)
 - Hunter Intersects**
 - 80 Immaculate Con Ch
 - 81 Stalls John (c)
 - 84 Lovelace T A & Co
 - 85 Smith M Mrs
 - 86 Red Men's Wigwam
 - 87 Vacant Feb 2, 1916
 - 88 Broyles R A & Co
 - 90-4 Richards S P Co
 - 91-3 McConnell S E
 - 95 Vacant Feb 22, 1916
 - 99 Trautwein Wm
Flournoy W J
 - 103-5 Poulos James
 - Mitchell Intersects**
 - 114½ Ga Deutsche Zeitung
 - 116-18 Vacant Feb 17, 1916
 - 117-19 Parian Paint Co
Sou Paint & Varnish Wks
 - 122 Dorman A Mrs
 - 123 Atlanta-Tile Co
 - 125 George Ely Mrs
 - 127-9 Darby Building
Ault & Wiborg Co
Western Newspaper Un

- Ga Roller Shops
- Ashworth Bros
- Piedmont Prtg Co
- Schroeter J H & Bro
- 133-137 Schroeter J H & Bro
Trinity Av Intersects
- 141 London C A
- 143 Love C (c)
- 143½ Smith Wm (c)
- 145 Piedmont Laundry
- 148 Henning T H
- 150 Stenfelt C A
- 153 McClain A C
- 154 Busse E E
Letteer L L
- 157-9 Vacant Feb 22, 1916
- 160-2 Vacant Feb 22, 1916
- 163 Kelly M C Mrs
- 164 Upton L Miss
- 167 Vacant Feb 22, 1916
- 168 Kenney L A Miss
- 169 Reed E Mrs
- 171 Cresbo F L
- 172 Vacant Feb 22, 1916
- 174 Griffeth M O Mrs
Dickson Mamie Miss
- 176 Miller H G Mrs
- 178 Bazar E F
- Pulliam Begins
Garnett Ends**
- 181 Hellenic Orthodox Chrs Ch
- 184 Vacant Feb 22, 1916
- 185 Vacant Feb 23, 1916
- 189 Oakman I H
- Fair Intersects**
- 204 Thomas W M Mrs
- 206 Pope M V Mrs
- 207 Owen B B
- 208 Helmcamp T J
- 210 Brooks G E
- 211 Vacant Feb 23, 1916
- 213 Griffith O E
- 214 Paouris G
- 216 Vacant Feb 22, 1916
- 218 Polous A
- 221 Vacant Feb 23, 1916
- 222 Mitchell G
- 223 -24 Vacant Feb 22, 1916
- 225 Smith R Mrs
Campbell W M
- 226 Turner T H
- 227 Vacant Feb 23, 1916
- 228 Vacant Feb 22, 1916
- 229 Hazen E
- 230 Phillips J E
- 231 Hazzan I
- 232 Jernigan P B
- Woodward Av Intersects**
- 233 Gallagher J A
- 234 Renista M
- 236 Vacant Feb 22, 1916
- 237 Speros Polous
- 238 Pries I
- 239 Horwitz I D
- 240 Welch B Miss
- 242 Vacant Feb 22, 1916
- 243 Covous G
- 247-51 Vacant Feb 23, 1916
- 254 Mills W W
- 256 Sapp J M
- Hawson Intersects**
- 267 Welborn J F
- 271 Daniel N M
- 275 Smith O D
- 276 Michael E L

**We Move
and Store**

**We Pack
and Ship**

**PAISLEY
Transfer &
Storage
Company**

**J. A. PAISLEY
Manager**

**We Employ only
Experienced
White
Help**

**Office and
Warehouse**

23 Peters St.

**Bell M 2558
Atlanta 5314**

THIS IS THE 1916 ATLANTA CITY DIRECTORY

CEMENT SCIPLE SONS
 Phones: Ivy 483 Main 923
 Atlanta 203 and 285
 1101-2-3 THIRD NATIONAL BANK BUILDING

LIFE INSURANCE COMPANY OF VIRGINIA

Organized 1871 : : RICHMOND, VA. All Claims paid IMMEDIATELY upon receipt of satisfactory Proofs of Death.
 J. C. HOWARD, Superintendent, Is paying its Policyholders OVER
 Rooms 519-525 Empire Bldg., ATLANTA, GA. \$1,250,000.00 annually. : : : : :

BAYLIS
 Office Equipment
 I. S. BROAD ST.
 PHONE M. 241

THIS IS THE 1916 ATLANTA CITY DIRECTORY

THOMAS & THOMAS
 GENERAL AGENTS

ATLANTIC LIFE INSURANCE CO.

OF
Richmond, Va.

1520-21
HEALEY BLDG.

Phone Ivy
 8526

- 277 Martin H A
- 278 Constangy G
- 280 Leonard J B Mrs
- 281 Voss H
- 282 Bracewell G E
- 283 Ney M
- 285 Race J F
- 286 Reynolds C Miss
- 287 Weaver W F
- 288 Whitten B Mrs
- 289 Cartledge S R Mrs
- 291 Macdonald W J
- 292 Althisar R W
- 293 Meyer G M
- 294 Campbell N N
- 295 Coleman W F Dr
- 296 Love M E Mrs
- 298 Austern L
- 299 Gomez G P
- 302 Cohen S Mrs
- 305 Elson P
- 306 Eplan L
- 307 Wilensky C
- 309 Kahn R L
- 310 Edge E Mrs
- 311-12 Vacant Feb 22, 1916
- 313 Turpin F G Mrs
- 314 Robbins J F
- 315 Vacant Feb 24, 1916
- 316 Johnson J H
- Alice Intersects**
- 318 Makres P
- 319 Vacant Feb 24, 1916
- 320 Zimmerman R
- 321 Sater B Mrs
- 323 Lester W F
- 328 Latimer R M Mrs
- 329 Loney M A Mrs
- 329 Cohen M
- 330 Glass A L
- 331 Sanders I
- 332 Hernandez C A
- 333 Levy N B
- 334 Brown J
- 335 Jacobs M
- 336 Cline E Mrs
- 342 Vacant Feb 22, 1916
- 343 Wheeler W T
- 344 Silver W
- 346 Hartman F Mrs
- 347 Brock C A
- 348 Levin F Mrs
- 349 Holloway E F
- 350 Frey F P
- 351 Shugarman M L
- 352 Bloom M
- 353 Foster H C
- 356 Anderson M Mrs
- 357 Moseley B Mrs
- 360 Allen W W
- 363 Bogan E K Mrs
- 364 Peacock C L
- 365 Genntison R
- 367 Rosenfeld M
- 368 Andrews M Mrs
- Richardson Intersects**
- 369 Voss W C
- 370 Levetan C H
- 371 Wilson F O Mrs
- 374 Lemon A J
- 378 Denise P E
- 379 Vacant Feb 24, 1916
- 382 Conley G H
- 383 Saul D
- 386 Burel J L

- 387 Strickland J W
- 388 Parker O J
- 389 Levetan C H
- 390 Ralford J A
- 393 Stephens J M Mrs
- 394 Griffin L
- 395 Boaz D J
- 396 Harrington S B Mrs
- 399 Baker H J
- 400 Chester W E
- Crumley Intersects**
- 401 Brown E W
- 402 Brown L I
- 404 Lockhart T E
- 405 Dyer C A
- 407 Saye E D
- 410 Barbour W H
- 411 McGaughy G W
- 412 Dixon R E
- 415 Hall J O
- 416 Byron C Miss
- 418 Johnston D W
- 421 Redd T A
- 423 Cunningham E E
- 424 West P A Mrs
- 425 Norman M P Mrs
- 428 Foster W H
- 431 Holcomb P
- 432 Hammond W H
- 435 Gilbert O J Rev
- 436 Delhl A L
- 439 Wood C R
- 440 Johnston C E
- Glenn Intersects**
- 441 Engine House No 9
- 442 Smith H A
- 445 McMillin T P
- 446 Price L Mrs
- 447 McCalla S R Mrs
- 449 Chambers M E Mrs
- 450 Ozmer E O Mrs
- 452 Allen E E
- 454 Rutledge J Mrs
- 457 Robinson M B
- 458 Adams J Q
- 466 Rosenfeld B
- Georgia Av Intersects**
- 484 Lowd J B
- 485 Teat W A
- 487 Vacant Feb 25, 1916
- 488 Elsner H F
- 491 Carlton G R
- 492 Cumbea J E
- 494 Barfield A A
- 495 Stallings J W
- 499 Freeman W R
- 500 Peale G P
- Bass Intersects**
- 502 Vacant Feb 23, 1916
- 503 Burks A J
- Miller J Miss
- Jarvis W C
- 506 Garrison M
- 507 Nelson T H
- 512 Sims S B
- 513 Jennings R Mrs
- 515 Johnston C T
- 519 Barre F R
- 520 Westerman C C
- 522 Linn A L
- 523 Carlisle I R
- 526 Agricola H A Jr
- 527 McQuay R E
- 528 Pierson J W

E. A. BOSTROM MFG. CO.
 WE DO CONTRACT MANUFACTURING WORK
 290 EDGEWOOD AVE. PHONE IVY 4285

PERRYMAN-BURSON Co.
 TRUSSES, RUBBER GOODS
 SURGICAL INSTRUMENTS
 HOSPITAL SUPPLIES

109 N. PRYOR ST.
 OPP.
 CANDLER BLDG.

IVY
 4434

Quick Relief for Stomach, Kidney, Liver, Bladder Trouble, and Rheumatism.

24 S. Broad St. Phone M 2512

ALKALINA
 MINERAL WATER

**WAGONS, DRAYS, CARTS, BUGGIES
 RUBBER TIRES E. D. CRANE CO.
 DITCHERS AND GRINDERS 53 S. Broad St. Phone M. 2947**

- CENTRAL AV—Cont'd**
 529 Hemphill J E Rev
 530 Pruitt G W
 534 Florence F B
 536 Haynie C H Mrs
 543 Slate W C
 545 Holtzendorff P B
 546 Meier J
 548 Johnson C B
 549 Chambers M A Mrs
 552 Bailey W L
 553 Moore C E
 557 Brown T J
 558 Huckes C S Mrs
 559 Johnson G R
 559-B Vacant Feb. 25, 1916
 560 Smith C J Mrs
 561 Gershon S
 561-B Spivack I
 565 Johnson J W
 566-67 Vacant Feb 23, 1916
 568 Lowndes A P
 569 Brown R E
 570 Vacant Feb 23, 1916

CENTRAL AV (Edgewood),
 changed to Lowrey

CENTRAL PLACE, from 151 E
 Hunter to 60 Capitol av, 1 w
 of Fraser, paved with granite
 block, sewerage and water
 throughout

- 55 Spikes F (c)
 57 Vacant Feb 2, 1916
 64 Dahr M
 65 Wilson O A
 66 Flemming J E
 68 Vacant Feb 22, 1916
 69 Greenway W J
 70 Keown Mary Mrs
 72 Vacant Feb 22, 1916
 73 Thornton F R Mrs
 76 Vacant Feb 22, 1916
 80 Roberts G H
 82 Burton S L Miss
Cravens Alley Begins
 88 Jackson W M
 90 Yerlow W
 98 Braunstein S
 98½ Floyd P Mrs
 100 Janko R

CENTRAL R R, from Fair to
 Whitehall, parallel with C of
 Ga R R

CHADWICK, from Milton av n
 to Englewood, 1 s of Jennana

CHAMBERLIN, from 98 Yonge
 e to 66 N Boulevard, 1 s of
 Edgewood av, paved with mac-
 adam, sewerage Jackson to
 Boulevard

- 1 Russell L
 5 Vacant March 7, 1916
 9 Wiley M O
 17 Evans A L (c)
 19 Liberty Bapt Ch (c)
Jackson Intersects
 30 Craddock M (c)
 31 Finch G W (c)
 34-A Jackson I (c)
 34-B Baldwin W (c)

- 34-C Jenkins B (c)
 34-D Austin P (c)
 35 Shy M (c)
 36 Foster A (c)
 39 Vacant March 7, 1916
 39½ Battle I (c)
 40 Howard S (c)
 41 Stokes J S (c)
 41½ Cunningham J (c)
 43 Sansom J J (c)
 48 Brown C (c)
 50 Henderson G (c)
 50-A Carter E (c)

Fitzgerald Intersects

- 51 McLendon J (c)
 54 Allen A (c)
 56 Vacant March 4, 1916
 56-A Huff J (c)
 56-B Vacant March 4, 1916
 56½ Dune P (c)
 57 Cowling J W (c)
 59 Bennett M S (c)
 63 Simmons G (c)
 64 Young L (c)
 65 Patterson C (c)
 66 Randolph Annie (c)
 67-67½ Vacant March 4, 1916
 68 Heard M (c)
 69 Jackson G (c)
 69½ Vacant March 4, 1916
 70 Mickens Mamie (c)
 71 Vacant March 4, 1916
 71½ Wright W (c)
 72 Brown C (c)

CHAMBERS, 1 block e of Pearl,
 runs n and s

CHAPEL, from 47 Nelson at
 Junction of Elliott, s w to Ella,
 1 w of Walker, paved with
 granite block from Nelson to
 Mangum, macadam from Man-
 gum to Ella, sewerage from El-
 liott to Henry, water through-
 out

- 9 Gaddy F L Mrs
 15 Rea W S
 25 Smith D W
 32 Perdue W H
 33 Ford C L
 34 Carver J L
 35 Montgomery L T
 36 Quinn J T
 37 Varney R
 38 Hughes C T
 41 Beers F Mrs
 48 Beck H C

Maugum Intersects

- 57 Banks M (c)
 59 Wilson L (c)
 61 Sloan L (c)
 63 Clark D (c)
 63-A Miller C (c)
 63-B Thomas R (c)
 63-C Davis G (c)
 65 Shakespeare E (c)
 66 Dunn C (c)
 67 Vacant Feb 24, 1916
 67-A Collins A (c)
 68 Vacant March 15, 1916
 69 Johnson A (c)

Markham Intersects

- 71 Vacant Feb 24, 1916
 86 Empire Stables

THIS IS THE 1916 ATLANTA CITY DIRECTORY

FREE

A Silk-Lisle pair of "NOTASEME" hose for man or woman, to every person buying a pair of shoes and saying they saw this advertisement. 18 years in Atlanta selling Good Shoes
JOHN LOW SMITH 18 W. MITCHELL ST.

Lowest Mortality for 51 Years
PROVIDENT LIFE & TRUST CO., of Philadelphia
 WALLACE W. DANIEL, Genl. Agt. 3rd Floor Connally Bldg. Phone M 1986

DEAULLIEU & APPLEWHITE
BUILDING SUPPLIES
*Metal Weather Strips for
 Doors and Windows, to
 Save Cool and Keep out
 The Cold Weather.*
 1317-319 NATL
 BANK BLDG
 IVY
 1754

THIS IS THE 1916 ATLANTA CITY DIRECTORY

- 87 Vacant Feb 17, 1916
 88 Tyneside Kennels
Haynes Intersects
 89 Vacant Feb 17, 1916
 92 Carr J (c)
 94 Thomas L (c)
 95 Norwood B (c)
 96 Winslow A (c)
 98 Vacant Feb 17, 1916
 99 Thomas S (c)
 100 Perdue A (c)
 102 Edwards C (c)
 102-A Collins M (c)
 103 Julens M (c)
 104 Adamson J (c)
 105 Williams E (c)
 106 Van Camp L (c)
 106-A Molton A (c)
 107 Burley J (c)
 109 Day L (c)
 110 Cotton F (c)
 110-A Johnson L (c)

Davis Begins

- 111 Friedberg J
 112 Varner H (c)
 115 Gates M (c)
 116 Maxwell H (c)
 119 Flemister S (c)
 120 Boswell R (c)
 129 Clemonts W (c)

Tattnall Intersects

- 131 Oxford F W
 133 Oxford F W
 137 Suttles J L
 141 Henderson D
 145 Small D Mrs

Collier Begins

Nelson Ends

- 147 Beall W W
 151 Modlin N O
 159 Bolton I Miss

Stonewall Intersects

- 163 Kinsey J R
 165 Vacant Feb 24, 1916
 166 Holland Z H
 170 Goldstein K Mrs
 171 Thompson W E
 172 Wright G B
 175 Wilson H N
 176 Crow W H
 179 Cherry J
 180 Pittman N E
 183 Rebb C W
 184 Pope E D (c)
 185 Vacant Feb 24, 1916
 189 Hytt A H

Fair Intersects

- 194 Smith J G
 196 Brown E E
 198 Thomas A Mrs
 199 Humphries S J
 201 McCutcheon S
 202 McLendon M (c)
 203 Steele J G
 205 Hanson C H
 206 Winkle B A
 207 Hindman J W
 211 Rice C W
 215 Poole I

Larkin Intersects

- 223 Rogers L W Co
 225 Ray C S Dr
 226 Minsk S
 230 Montgomery H B
 234 Blair E L

Trenholm Ends

- 239 Collins A C (c)
 243 Cole W (c)
 245 Cash L (c)
 247 Hogan P F (c)
 248 Head M (c)
 249 Walker D (c)
 251 Cole M (c)
 252 Jenkins S J (c)
 253 Vacant Feb 24, 1916
 255 Boyd J (c)
 256 Hatfield G W (c)
 259 Turner O (c)
 260 Goodwill L (c)
 261 Jones A (c)
 263 Robinson E (c)
 265 Higgins O (c)
 266 Sharp M (c)
 268 Butler L (c)
 270 McKinney H (c)
 271 Byrd J (c)
 273 Thomas L (c)
 274 Crumps G (c)
 274-A Lewis V (c)
 275 Jones W (c)
 276 Ruden I

McDaniel Ends

- 277 Watkins J (c)
 278 Tucker C (c)
 279 Vacant Feb 24, 1916
 280 Rivers J (c)
 280-A Smith F (c)
 282-A Vacant Feb 25, 1916
 282-B Gilbert A (c)
 283 Vacant February 24, 1916
 284 Wilson D (c)
 284-A Priestley G (c)
 285 Vacant February 24, 1916
 286 Stafford P (c)
 286-A Smith G (c)
 287-A-B Vacant February 24, '16
 288 Weather J (c)
 288-A Ragland E (c)
 289 Vacant February 24, 1916
 289-B Scroggins H (c)
 290 Barrett E (c)
 290-A Mane G (c)

Holland Begins

- 295 Diamond E
 295½ Diamond E
 296-A Walker D (c)
 296-B Hill N (c)
 298 Freeman C (c)
 298-A Lee G (c)
 301 Greenwood K (c)
 301½ Hudson L (c)
 303 Owens H (c)
 303½ Jones R (c)
 304 Smith E (c)
 305 Olson J (c)
 305½ Adams C (c)
 306 Smith J (c)
 306-A Walker C (c)
 307 Bridger H (c)
 307½ Bryant E (c)
 309 James D (c)
 309½ Boisy L (c)
 310 Vacant February 25, 1916
 310½ Griffin A (c)
 312 Cobb L (c)
 312½ Berry E (c)
 313 Vacant February 26, 1916
 314 Wright S (c)
 314½ Flemming T (c)
 315 Liggins C (c)

THE
AND BAG FACTORY
ATLANTA TRUNK
CARRIES THE
LARGEST
AND
MOST UP TO DATE
ASSORTMENT
TRUNKS,
BAGS and
SUIT
CASES

IN ATLANTA
 92 Whitehall St.
 PHONE M 466

Earl & Wilson Shirts and Collars
Daniel Bros. Co. 45 - 47 - 49 Peachtree Street

STORAGE
SKINNER BROS.
 TRANSFER und
STORAGE CO.

Household Goods,
 Pianos,
 Packing and
 Shipping

165
 WALTON
 ST

MARK NABORS & CO.
MOTOR TRUCK SPECIALISTS 506 **WHITEHALL** Phone M 529

CHAPEL—Cont'd
 316 Wilson P (c)
 316½ Vacant February 25, 1916
 317 Moon C A (c)
 318 Harris E (c)
 318½ Hall M (c)
 319 Wadley C (c)
 320 Banks W (c)
 320½ Curtis G (c)
 321 Jones F (c)

Humphries Intersects
 335 Holiday M (c)
 336 Jones A (c)
 337 Vacant March 16, 1916

Leonard Intersects
 349 Gilbert H (c)
 351 Finley I (c)
 353 Chafin W (c)
 355 Strickland V (c)
 357 Arnold G (c)
 359 Perry M (c)
 360 Glass A (c)
 361 Dupree A (c)
 362 Hickson N (c)
 363 Landrum M (c)
 364 Falkner E (c)
 365 Green S (c)
 366 Turner F (c)
 367 Finley O (c)
 369 Wiley E (c)
 371 Mason I (c)
 373 Vacant February 26, 1916
 375 Tiller M (c)
 377 Jones L (c)
 378 Thomas James (c)
 379 Streets P (c)
 380 Jones D (c)
 381 White A (c)
 383 Johnson D (c)
 385 Vacant February 26, 1916
 387 Smith L (c)
 289-91 Vacant Feb 26, 1916
 392 Adams E (c)
 393 Ivey I (c)
 394 Daniel J (c)
 395 Vacant February 26, 1916
 396 Favor E (c)
 396-A Armstrong M (c)
 397 Vacant February 26, 1916
 399 Scott C (c)

Bennett Alley Begins
 401 Shopley D (c)
 403 Pie I (c)
 405-7 Vacant March 10, 1916
 409 Durden P (c)
 411 Burks M (c)
 413 McKinney F (c)
 415 Barnett M (c)
 417 Freeman H (c)
 419 Belle R (c)
 421 Vacant February 26, 1916
 423 Saxon E (c)

CHAPEL ALLEY, from 283 Chapel

CHAPEL AV (Cook's District), from 58 W Hunter in Battle Hill n to Mayson and Turners Ferry road
 6 Lewis A D
 8 Soyze L G
 18 Vacant February 23, 1916
 24 Adair R L
A B & A R R Intersects

35 Sullivan G B Mrs
 37 Sauret J
 209 Mauldin R L
 211 Vacant February 23, 1916
 214 Vacant February 23, 1916
 237 Sauret J
 245 Thompson P A
 252 Adair R L
 259 Vacant February 23, 1916

CHAPEL ROAD, changed to Peck on River car line

CHARLESTON AV, Lakewood Heights

CHASTAINTOWN, bounded by Hemphill av, Sou Ry and Howell Mill rd, surrounding Pumping Station No 2

CHASTINE, from 727 E Fair s to Kalb, **sewerage** Fair to Woodward av
 45 Anderson J T
 47 Farmer H

CHATHAM, changed to Druid Place

CHATAHOOCHEE AV, from Howell Mill rd and S A L n w on Marietta car line

CHENEYS STATION (East Point) on College Park car line

CHEROKEE, north and south, located in Peachtree Heights Park

CHEROKEE AV, from 527 E Fair s to A & W P Belt Line R R, w boundary of L P Grant Park, **paved** with macadam from Fair to Atlanta av, **sewerage** from Fair to Vanira, and **water** from Fair to Atlanta av
 17 Hodges W
 19 Bailey M J

Woodward av Intersects
 47 Haygood A J
 48 Gibson P W
 51 Reynolds J W
 53 Jackson P A
 56 Wiggins B W
 57 Mitchell J M
 59 Huber C F
 60 Allen G W
 64 Cannon J R
 65 Holbrook O Mrs
 69 Fallin G L

Bryan Intersects
 72 Vittur C E H
 75 Hadley A S Jr
 76 Hubbard J A
 77 Boyd D Mrs
 78 Smith J W
 81 Buchanan J F
 84 Foote L E Mrs
 89 Vacant February 28, 1916
 94 Hirsch D
 95 Alcutt W L
 96 Johnson A

CALL IVEY
182 MACK-SIGHS 3412
 MARIELLA

THIS IS THE 1916 ATLANTA CITY DIRECTORY

TYPEWRITERS RENTED 4 Months for \$5
 Phone Main 2526
AMERICAN WRITING MACHINE CO., 48 N. Pryor St.

CARTER ELECTRIC CO.

2 N. BROAD ST.

Phone Ivy 5686
Atlanta Phone 3271

ELECTRIC AND GAS
FIXTURES AND SUPPLIES

129

THE TRIO LAUNDRY Does It Better

PHONE IVY 1099

EDGEWOOD AVE. and HILLIARD

THIS IS THE 1916 ATLANTA CITY DIRECTORY

- 99 Vacant February 28, 1916
100 Green G W
103 Jordan A P
105 Dennard R L
Glennwood av Intersects
106 Patterson I Mrs
109 Crumbley J A
114 Shelor J W
117 Lemon C T
118 Cummins J W
119 Plunkett J W
122 Richmond C E
126 Mitcham J S
127 Bell J T
129 Economy G V
131 Williams M A Mrs
135 Brown R L Mrs
Sidney Intersects
140 Barber H D
141 Barford F R
143 Wellborn M A
144 Barber W E Dr
145 Leamon J V
149 McConnell H L
149-A Vacant February 28, 1916
155 Shannon D L
161 Brinsfield W W Rev
165 Robertson J T
169 Mulcahy J
173 Miller G R
177 Braswell A A
181 Braswell L E Mrs
185 Jones A B
189 Gatland Mrs
Orleans Ends
219 Vernoy W A
Milledge Ends
225 Perl L F
227 Buchman J
239 Riordan W J
247 Meiere E J
251 Chatham W E
Cherokee Place Ends
257 Henderson W H
259 Hannah F O
261 Allen W T
265 Daniel W C
267 Vacant February 28, 1916
Georgia Av Begins
303-5 Vacant February 28, 1916
309 Smith S A Mrs
313 Crawford A W
319 Stansbury M L Mrs
321 Massey L W Mrs
325 Harling E L
333 Davison T C Dr
335 Poole W J
Bass Ends
347 Rudder S A
351 Bostwick R C
355 Ward K G Mrs

- 361 Clayton G A
367-69 Stockton Apartments
Syms N O Mrs
Goodlett E G
Faver B I
373-75 Robinson W T
Augusta Av Ends
Grant L P Park
383 Word T M
385 Lowe W P
385-A Irving O Mrs
389 Wike C O
389-A Shumate F H
397 Kinsey J F
401 Thrash M E Mrs
South Av Ends
415 Oldknob W
419 Shields R H Dr
421 Clayton T A
425 Murphy W P
435 Hooten J H
459 Greer J J
Ormond Ends
473 Moses B H Mrs
477 Hudson W N
481 Smith F V L
485 Hargis J O
491 Dobbins T L
497 Grant Park Hosp
Atlanta Av Intersects
505 Sims C F
509 Mullane J
511 Cowart J H
519 Jones J H
Vanira Ends
525 Barnett J S
530 Pruitt J C

CHEROKEE PLACE (formerly part of Glenn), from 582 Garden e to Cherokee av, sewerage from Connally to Hill and Grant to Cherokee av, paved with chert throughout

- CHERRY**, from 165 W North av n to Sth, 1 e of Plum
2 Rhodes C S
6 Clinkscales W T
10 Williamson J H
12 Jeffers T A
16 Byerly W J
18 Williams J D
22 Allen A G
26 Neri C F
Kimball Intersects
50 Cheney H W
52 Arrington W C
55 Ga Tech Hosp
56 Shirley W C
57 Granada J M
Third Intersects
58 Simms R Mrs
61 Chambers W E
62 Williams J H
63 Jenks H V
66 Vacant February 18, 1916
70 Daniel G C
72 Vacant February 18, 1916
73 Brigham J H
74 Walker W B
76 Walker J E
77 Sloan J L
81 Lovelace J W
85 Woodward P S

BESSIE ANDERSON
MULTIGRAPHING
PUBLIC STENOGRAPHER
825
Atlanta, Nat'l Bank Bldg.
Phone 14986

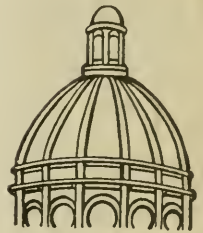

**Dry
Clean
and WASH
AT THE
Capital
City**

YOU WILL LIKE IT
130
Whitehall St.
5
Phones
M. 1050

LUMBER

Every Kind, Any Quantity
S. A. WILLIAMS LUMBER CO.
254 ELLIOTT STREET BOTH PHONES M. 328

FOLSOM'S
 FIRE PROOF
 STEAM HEATED
GARAGE
 COR.
 AND **CONE**
JAMES ST
 PHONE
 IVY
 1476

WALL PAPER
 HIGH CLASS INTERIOR DECORATIONS

PHONE IVY 459
 107 N. PRYOR ST. Opp. Candler Bldg.
FRIDDELL BROTHERS

*"I am not Superstitious
 but I do believe in
 Signs."*

KENT-SIGNS

33½

Auburn Ave.
 Phone Ivy 1938

**ELECTRIC
 MACHINERY
 WIRING
 INSTALLING
 CONTRACTING
 REPAIRING**



OF ANY KIND

**BRYAN
 COMPANY
 ELECTRIC**

**58 EDGE-
 WOOD AVE.**

PHONES:

Bell Ivy 1788 & 1790
 ATLANTA 5000

CHERRY, from Milton Smith av, w to Cascade av, 1 n of Beecher

CHERRY ALLEY, from 81 Evans w one block

CHERRY AV, changed to Barnes

CHESHIRE BRIDGE ROAD, address mail "Atlanta R F D 4"

CHESTNUT, from 193 Greensferry av n to Exposition Mills, 2 w of Sunset av, paved with chert from Greensferry av to Hunter, water from Greensferry av to Carter and John to Kennedy, sewerage Jones av to Pelham and Hunter to Carter

- 6-8 Grimes B F (c)
- 9 Cheshire H F Dr (c)
- 10 Goodlett C C (c)
- 14 Gore S E Rev (c)
- 15 Johnson L (c)
- 16 Bugg J W (c)
- 17 Lee W R (c)
- 18 Shank H (c)

Columbus Av Begins

- 19 Minatee R (c)
- 20 Crawford D D Rev (c)
- 21 Williams J E (c)
- 22 Johnson M (c)
- 25 Vacant February 19, 1916
- 30-40 Morehouse College (c)
- 35 Hicks D (c)
- 37 Rodgers W H (c)
- 49 Golden L (c)

Fair Intersects

- 51 Wilson R (c)
- 73 Westbrook F (c)
- 74 Caldwell J (c)
- 75 Alexander A L (c)
- 76 Gilbert J J (c)
- 78 Scott J (c)
- 79 Alexander M (c)
- 80 Harris E (c)
- 81 Harrold K (c)
- 82 Pitts M (c)
- 83 Brown A C (c)
- 84 Carter E (c)
- 85 Dorsey L (c)
- 86 Gay N (c)
- 88 Hall G (c)
- 90 Allen R (c)
- 92 Gordon G (c)
- 94 Elliott F (c)
- 96 Johnson C (c)
- 93 Robinson B (c)
- 100 Starr Wm (c)
- 102 Turnipseed Wm (c)

- 104-A Arnold A G (c)
- 104-B Wilson N (c)
- 106 Conn J B (c)
- 107 Dent J H (c)
- 107-B Ferguson L R (c)

Parsons Intersects

- 109 Sullivan W M (c)
- 113 Sullivan W M (c)
- 117 Shivery G R (c)
- 118 Grier A (c)
- 120 Simmons R J (c)
- 122 Adderhold Wm (c)
- 123 Banks H (c)
- 124 Greenwood W M (c)
- 126 Whitaker W H (c)
- 127 Trailer J H (c)
- 129 Davis C (c)
- 130 Willis F L (c)
- 131 Martin R (c)
- 132 Bryant H T (c)
- 134 Parks S (c)
- 135 Heard F (c)
- 136 Williams L (c)
- 139 Heard C (c)

Beckwith Intersects

- 141 Hughes J F (c)
- 142 Blackshear H (c)
- 146 Heard A (c)
- 150 Wallace E B Dr (c)
- 154 Horton C (c)
- 160 Gullins D G (c)
- 160½ Vacant February 23, 1916
- 168 Allen L (c)
- 172 Austell N (c)

Mitchell Intersects

- 176 Daniel S (c)
- 178 Jones B F (c)
- 182 King G S (c)
- 188 Vacant February 23, 1916
- 196 Barner A (c)
- 206 McLemore J S (c)
- 208 Stone F (c)
- 210 Norris C (c)
- 212 Lundy J (c)

Hunter Intersects

- 220-22 Vacant Feb 25, 1916
- 221 Vacant Feb 25, 1916
- 223 Thomas J (c)
- 224 Mapp T (c)
- 225 Vacant Feb 25, 1916
- 225-A Larkin J (c)
- 225-B Bell S (c)
- 227 Luke G (c)
- 229 Vacant Feb 25, 1916
- 230 McAfee W G (c)
- 231 Slaughter C (c)
- 231-A White W (c)
- 234 Gresham I (c)
- 235 St Marks Church (c)
- 238 Dickson A (c)
- 239 Williams E (c)
- 240 Miller B (c)
- 241 Martin S (c)
- 244 Corsey M (c)
- 244-B Stanfield R W (c)
- 245 Miller D (c)
- 246 Smith V (c)
- 246-A Sheppard J H (c)
- 247-A Jordan John (c)
- 247-B Smith A (c)
- 252 Johnson W F (c)
- 254 Sherwood H L (c)
- 255 Vacant Feb 25, 1916
- 257 Lee Mattie (c)
- 258 Becker H

SIGNS

Store Front Signs, Office and Window Lettering, Card and Muslin Signs, Carved Wood and Electric Signs
 Massengale Bulletin System
 56 Edgewood Ave.
 Phone Ivy 8740

THIS IS THE 1916 ATLANTA CITY DIRECTORY

The Eichberg Heating Co.

5 MARIETTA ST.

Bell Phone M 4335

Specialists in Heating
and Ventilation in all
its branches.

DeKALB SUPPLY Co.

LUMBER, BUILDING
MATERIAL, BRICK,
CEMENT, LIME,
ROOFING.

Both Phones
DECATUR 3
DECATUR
GA.

131



Carter Intersects

- 260 Backer H
- 262 Wilson John (c)
- 264 Vacant Feb 25, 1916
- 265 Brodis P (c)
- 266 Broadus P (c)
- 268 Gresham L (c)
- 270 Murphy S F (c)
- 271-A Long Charles (c)
- 271-B Leach Mary (c)
- 273 Wilson Thomas (c)
- 274 Edmondson R L (c)
- 277 Vacant Feb 25, 1916
- 278 Westbrook L (c)
- 279 Brantingham C
- 287 Williams H (c)

Magnolia Ends

- 289-A Lee Eulah (c)
- 289-B Mathews Mary (c)
- 312 Vacant Feb 25, 1916
- 313 Ray Benjamin (c)
- 314 Vacant Feb 25, 1916
- 315 Couch W (c)
- 316 Hammond J (c)
- 317 Crawford W M (c)
- 320 Kirk Ethel (c)
- 323 Thomas G (c)
- 324 Roberson W (c)
- 327-29 Vacant Feb 25, 1916
- 333 Chambers J (c)

Foundry Intersects

- 338 Langster J W Rev (c)
- 346 Johnson W (c)
- 348 Jones L (c)
- 355 Vacant Feb 26, 1916

Spencer Intersects

- 358 Maddox D (c)
- 360 Maddox J (c)

Thurmond Intersects

- 372 Lampkins J (c)
- 402 Jackson H (c)
- 406 Smith M (c)
- 410 Vacant Feb 26, 1916
- 414 Grey D (c)
- 416 Brown J (c)
- 418 Brown L (c)
- 420 Grier L (c)
- 424 Daniel G (c)
- 424-A Lacy R (c)
- 426 Battle E (c)
- 428 Davenport E (c)
- 428-A Harris F (c)
- 432 Vacant Feb 26, 1916

Simpson Intersects

- 445 Morrison L A Mrs
- 450 Morgan C
- 452 Vacant March 15, 1916
- 454 Upshaw A G

Jones Av Ends

- Proctor Begins
- 455 Bingham R J

- 492 Tarpley W E
- 493 Stroup C C
- 495 Smith J R
- 496 Honea R H
- 497 Hatcher T R
- 499 Vernon A
- 503 Brown G W
- 504 Stanley F W
- 510 Martin T

Neul Intersects

- 530 Vacant March 9, 1916
- 532 Schultz C
- 536 Edwards G M
- 538 Belcher S V
- 540 Leathers F M
- Pyron H M
- 542 Noles H B
- Hames L C
- 543 Lumpkin J (c)

Jett Intersects

- 549 Hildebrand L L
- Abbott A C
- 551 Golden J B Dr
- Daniels J O
- 555 Parker C T
- 571 Chastain J V
- 572 Cannon T M
- 573 York P E
- 576 Caldwell E E
- 577 Hughes J W
- 578 Bowden J E
- 579 Keel S P
- 580 Ethridge C A
- Reinhart G C
- 581 Epps C T
- 582 Henry W J
- 584 Vacant March 9, 1916
- 586 Ariail W T
- 587 Western Hts Bapt Ch

Kennedy Intersects

- 592 Vacant March 15, 1916
- 594 Light D F
- 596 Honea R H
- 598 Perry C O
- 600 Redd J A
- 601 McCoy L M Mrs
- 602 McGinnis W A
- 603 Chastain M M Mrs
- 604 Boggs C H
- 605 Mitchell J T
- 606 Froehlich N
- 607 Brown R
- 608 Day J H
- 609 Irelan J C

Meldrum Ends

- 610 Clark I A
- 612 Owen W B
- 614 Maroney C H
- 615 Mozley E G
- 616 Treadaway J B
- 617 McGee W J
- 618 Barnett J J
- 620 Hutchins P B
- 623 Fuller J A
- 624 Harris J B
- 625 Forbush W A
- 626 Livingston B H
- 626-A Vacant March 1, 1916
- 627 Hulsey J H
- 628 Long G W
- 630 Colley G A

North Av Intersects

- 631 Parker B P
- 632 Vacant March 1, 1916
- 633 Morgan W M

Insist
on the

All Star Label

The
Best
Neck-
wear
Made
for
Style
and
Service

Price 50c

THIS IS THE 1916 ATLANTA CITY DIRECTORY

MONCRIEF FURNACE CO.

MANUFACTURERS OF WARM AIR FURNACES
AND CONTRACTORS FOR HEATING

139 S. Pryor St.
Phone M 285

See Page 58

ANDERSON MERCANTILE AGENCY
WE CAN COLLECT THOSE BAD ACCOUNTS
BEST SERVICE SOUTH.

PHONE
 IVY-1616
HURT BLDG
 420

MILK MAID BREAD

Is made with milk and specially selected flour, it's good-ask your grocer for it.

ATLANTA BAKING CO.

83 Mangum St,
 Phone Main 2564

Wood and Tile Mantels

56 W. MITCHELL STREET

Tile Floor and Wall Contractors
 Portable Grates, Andirons, Fenders, Fire Sets

QUEEN MANTEL & TILE CO.

PHONE MAIN 681

CHESTNUT—Cont'd

- D'Alvigny Ends**
 634 Hester T P
 636 Page E M
 637 Dennis G K
 640 Anderson H
 642 Cook C N
 643 Howe T J
 646 Keheley E F
- Pelham Intersects**
 649 Boozer O A
 651 Burton A C
 655 Burdett G S
 657 Barfield J T
 659 Church of Christ
- Fox Intersects**
 663 Holloway W A
 664 Bourn G A
 668 Baxter M A
- Bellwood Av Intersects**
- Powell Intersects**
- A B & A R R Intersects**
 694 Puckett O A Miss
 696 Hames Robert
 697 Ritchie C A
 698 Lee Frank
 699 Higgins W R
 700 Halcomb John
 701 Jenks R G
 702 Howard G W
 703 Higgins A D
 704 Roper S Mrs
 705 Brantley W B
 707 Shofft J Mrs
 708 Pierce J R
 709 Reeves J R
 710 Vacant March 15, 1916
 712 Farmer M Mrs
 717 Borne H F
 718 Roper J H
 720 Vacant March 15, 1916
 724 Towns J F
 725 Vacant March 15, 1916
 730 McGinnis John
 734 Whitfield W
 736 Smith J S
 737 Johnson W H
 739 Kennington W A
- Jefferson Intersects**
 794 Vacant March 15, 1916
 795 Trusty A P
 796 Williams F

CHESTNUT (Hills Park) on Marietta car line, 5 m north

CHESTNUT AV, from 326 Courtland e to 346 Fort, 2 n of East Baker, sewerage from Courtland to Butler

CHICKAMAUGA AV, from Greensferry av n to Battle Hill av, 1 w of L & N R R

CHLORINE PLACE, on S Decatur car line

CHRISTMAN, from Stewart av e, 1 s of India
 15 Almand H H
 19 Graham A L
 21 Wilson E V
 27 White F M
 31 Garove E G

CHURCH (Battle Hill), from 35 Joe Johnson av w to Racine

CHURCH (Howell Station), from 14 Tilden e 2 squares

CIRCLE (Cook's District), from 175 Echo n to Alamo thence s w to Echo, 1 w of Southern Ry
 10 Calhoun C
 11 Croft B
 13 Kite Lucie Mrs
 14 Vacant March 15, 1916
 15 Earnest T J
 16 Reece Susie J Mrs
 17 Fowler T
 18 Redd D M
 19 Ellison B D
 20 Taylor G C
 21 Smith D K
 22 Lawson E
 23 Robinson D W
 24 Creamer A G Miss.

Echo Intersects
 25 Morris M A Mrs

CITY GATES on river car line

CITY HALL PLACE, from 34 N. Forsyth w to 11 Fairlie

CLARA, from 916 Marietta n w to Ashby, 1 s of W & A R R, known as Jefferson

CLAREMONT AV, about 4 m n on Peachtree road near Peachtree Heights

CLARK, changed to Dernell

CLARKE, from 100 Pulliam e to 122 Hill, paved with granite block from Pulliam to Capitol av, sewerage from Washington to Crew, and Capitol av to Hill, water to Martin
 8 Gordon I B
 10 Hayes O D
 14 Jenkins J B
 15 Higgins J A
 16 Cerniglia J
 19 Sloan F D
 21 Tye A E Mrs

Washington Intersects
 51 Keith C M
 55 Dickert D M

Crew Intersects
 82 Sutton W H
 84 Chamblee W W

Capitol Intersects
 113 Reed M (c)
 115 Eve M (c)
 117 Cunningham J (c)
 118 Maddox G (c)
 119 Green A (c)
 123 Robinson J (c)
 124 Mitchell I (c)
 124½ Henson M (c)
 126 Watts L (c)
 127 Allen Temple Ch (c)

Fraser Intersects
 128 Vacant March 1, 1916
 141 Brown G W (c)

THIS IS THE 1916 ATLANTA CITY DIRECTORY

LIME Builders' Supplies of All Kinds
 ivy 483 Main 923 Atlanta 203-285
SCIPLE SONS, 1101-2-3 Third National Bank Bldg.

Organized 1871 : RICHMOND, VA.

Has won the hearty approval and active support of the people by its promptness and fair dealing during its FORTY-FIVE years of successful operation.
W. JACKSON, General Agent, Rooms 1032-1033 Healey Bldg., ATLANTA, GA.

- 142 Murray C (c)
- 143 Hayes C (c)
- 144 Hewey W (c)
- 145 Morris L (c)
- 146 Hill A (c)
- 148 Sims L (c)
- 149 Vacant Feb 17, 1916
- 152 Perry C (c)
- 153 Baldwin W (c)
- 155 Fair J W (c)
- 156 Pullin A (c)
- 157 Cagle L (c)
- 159 Hughley M (c)
- 160 Gibson C (c)
- 161 Ison L (c)
- 164 Graham H (c)
- 165 Jones M (c)
- 168 Mattox V D (c)
- 170 Burton N (c)
- 172 Tolliver D L (c)
- 173 Dykes M (c)
- 176 Pearson A (c)
- 177 Stark J D (c)
- 178 Heneway M (c)
- 178-B Heneway J (c)
- 179 Vacant Feb 17, 1916
- 180 Pleasant R B (c)
- 183 Miller R J (c)
- 185 Comer H L (c)

Martin Intersects

- 195 Vacant March 3, 1916
- 197 Bussey A (c)
- 199 Moore J (c)
- 200 Jackson E L (c)
- 201 Porter L (c)
- 203 Norris W (c)
- 204 Washburn Milton (c)
- 205 Allen H (c)
- 205-A Vacant Mar 18, 1916
- 207 Simms A (c)
- 208 Robinson Moses (c)
- 208-A Mims Ambrose (c)
- 209 Chapman M (c)
- 210 Croft W M (c)
- 211 Hall W (c)
- 212 Anderson Lucy (c)
- 212-A Anderson Ella (c)
- 212-E Anderson Sallie (c)
- 212-C Anderson Lizzie (c)
- 212-D Ogletree Ernest (c)
- 213 Murphy S C
- 215 Johnson A (c)
- 215-A Brazell E (c)
- 216 Stroud W D (c)
- 217 Cannady J (c)
- 217-A Barner B (c)
- 218 Hill L B (c)
- 220 Jackson M (c)
- 221-A Peterier J C
- 221-B Hans Fannie (c)
- 222 Vacant March 18, 1916
- 223 Teasley Mattie (c)
- 223-A Teasley M (c)
- 225 Hill James (c)
- 227 Wynn Mat (c)
- 229 Vacant March 18, 1916
- 231 Phillips John (c)
- 233 Clarke T W (c)
- 234 Smith J C (c)

Connally Intersects

- 252 Goldberg M
- 253 Vacant March 6, 1916
- 254 Baum M M
- 255 Burnett W H
- 257 Jaffe N

- Kelly Intersects**
- 263 Mercer C P M Mrs
 - 264 Brooks M C Mrs
 - 268 Abelman R
 - 269 Joy A J
 - 270 Dunwoody W G
 - 272 Norton A J
 - 274 Bagwell J D
 - 275 Bridges S A

CLAY (East Atlanta), changed

- to Manigault
- 4 Clay S D
- 6 Chesser J T
- 8 McDaniel D C
- 10 McDaniel A B Mrs
- 13 Wise E F
- 15 Mooney J H
- 16 Smith R W
- 17 Brand J O
- 18 Vacant Feb 26, 1916
- 19 Hanson F T
- 20 Boyd Birl (c)
- 21 Helms C C
- 23 Mann S C
- 27 Clarke R M
- 44 Blankenship J
- 45 Corley C J

Weatherby Intersects

- 46 Wood T M
- 48 Cagle J A
- 49 Vacant Feb 26, 1916
- 50 Bolan F M

Esten Intersects

- 52 Fain J Mrs
- 54 Dickson T W
- 58 Baxter H L
- 79-83-85 Vacant Feb 26, 1916
- 87 Vacant March 20, 1916
- 89 Miller J H
- 90 Wilson J R
- 91 Barger S
- 95 Shaw W E
- 99 Brown J T
- 100 Sharpton L

CLAY (Edgewood), from DeKalb
av s to E Fair, 1 e of Mayson

CLAY (Kirkwood), from Ga R R
to E Fair 1 w of Rogers

CLAYTON, changed to 6th

CLERBURNE AV., from Moreland
and Euclid avs, n to Williams
Mill rd, sewerage and water
throughout

- 9-11 Echols D L
- 18 Simmons C F Mrs
- 19 Hargis W R
- 21 Coles W C
- 22 Buchanan J A
- 34 McClelland L F
- 37 Smith W T
- 38 Reid L H Mrs
- 39 Adams W H
- 41 Perry L Mrs
- 42 Shearer W G
- 46 Patterson R C
- 47 Strickland C V
- 50 Thurmond W D
- 56 Moncrief S P
- 61 Bass H G

Sinclair Av Intersects

SEND
HER A BOX OF
Milner's
ATLANTA
CANDY
IT WILL MAKE PEACE FOR YOU
PHONE IVY 1766. 148 PEACHTREE

TAXI CABS — CALL



**PHONE
IVY
322
AND
4051
ATLANTA
3660**

**TOURING CARS
LIMOUSINES
HORSE CABS
LANDAUS
EXCELSIOR
AUTO CO.**

**HINCHCLIFFE &
WILSON, Props.
8 Luckie St.**

THIS IS THE 1916 ATLANTA CITY DIRECTORY

M.D. & H.L. SMITH
TENTS - PAWNINGS
136 1/2 NARIETTA ST.
IF ITS MADE OF
CANVAS
WE CAN MAKE IT

BOTH PHONES
BELL 2400
ATL 1606

ALSO
Dalton, Ga.
Birmingham, Ala.
Chattanooga, Tenn.

BARCLAY & BRANDON CO.

FUNERAL DIRECTORS

246 IVY STREET,
Both Phones Ivy 788
J. W. AWTRY, SEC. & TREAS.

G. H. BRANDON, PRES. R. M. BRANDON, V. PRES.

- CLEBURNE AV—Cont'd
63 Worley W C
64 Palmer H E W
67 Roane M P
- Hume Intersects**
83 Roberts S R Dr
87 Horn D A
88 Smith W P
89 Bryant J W
91 Wallace A
93 Morris D
95 Little R C
99 Vacant Feb 25, 1916
- Severne Av Begins**
101 Vacant March 1, 1916
103 Snooks P H
110 Gay B B Dr
114 Stewart P A
120 Coleman G H
124 Hayes R S
127 McIver D M Rev
130 Webb A A
131 Randall O F
- Highland Intersects**
155 Le Conte J A
159 Shelor E B
163 Tompkins N C
- Miranda Av Intersects**
169 Murray R D
170 Brockman H A
171 McKinley D
173 Cabaniss G Mrs
174 Griffin D J
175 Hill A C Mrs
176 Waldo A L
180 Harris H H
187 Sutton F M Dr
193 Logan D F
195 Moore J M
196 Wynne W H
- Williams Mill Rd Intersects**
260 Rash John
269 Wallace A
299 Gorman L
317 Yarter W J

- CLEBURNE TERRACE**, from
163 Cleburne av n to Ponce
de Leon av, 1 w of Highland
av, sewerage to Williams Mill
rd
12 Vacant March 3, 1916
13 Sims John
17 Barksdale R D
21 Fulton T W
25 Wait W D
29 Griffin F W
31 Lewis Annie Mrs
35 Stephens M Mrs
37 Falks J H Jr
93 Reeves R N
94 Coppage E J
95 Widdersheim C
101 Peek C L
102 Williams W S
129 Childs B (c)
131 Shaw L (c)
135 Cook W R (c)
136 Eplin S (c)
145 Price G (c)

CLELAND, from Seaboard av,
south, Flat Shoals av, 1 w of
Moreland av

- CLEVELAND**, from E Fair n, 4 w
of S Howard
- CLEVELAND AV**, from West
Peachtree e to Crescent av, 1
s of 14th
- CLEVELAND AV** (East Atlanta),
from Glennwood av to Sand-
ers av, 2 w of S Moreland av
- CLIFFORD**, from 89 E Ellis n to
Cain, 1 w of Piedmont av, sewer-
age and water throughout
9 Stephens V Mrs
10 Martin C F (c)
11 Sutton J L
14 Harrison M (c)
15 Boyd B K Mrs
18 Badger C (c)
20 Simpson E Mrs
21 Kirk D (c)
21 1/2 Sharps H (c)
22 Billips D (c)
23 Stevens K (c)
23 1/2 Hampton E (c)
27 Austin W

CLIFFORD ALLEY, from 220
Piedmont av e to 15 Clifford

- CLIFTON**, from 347 Butler e to
Fort, 1 n of Baker
9 Warren M (c)
10 Robinson George (c)
11 Thomas M (c)
12-13 Vacant Feb 19, 1916
14 Handley W (c)
15 Canady R (c)
16 Wilson S (c)
17 Vacant Feb 19, 1916
18 Garrett C (c)
19 Merrion J (c)
20 Mason A (c)
21 McCurtis W (c)
22 Vacant Feb 19, 1916
23 Cox G (c)
24 McDay M (c)
25 Crutchfield E (c)
26 Shiles J (c)
27 Ray S (c)
28 Gates L (c)
29 Morrow A (c)
30 West M (c)
31 Wright M (c)
32 Henry E (c)
33 Griffin M (c)
35 Vacant Feb 19, 1916
36 Lee G* (c)
37 Allen P (c)
38 Baker J (c)
39 Cobb E (c)
40 Thomas J (c)
41 Harris J (c)
42 Britt J (c)
43 Garland N (c)
44 Bennett L (c)
45 Smith E (c)
45-B Criddelle J (c)
46 Amos M (c)
48 Watkins M (c)
49 Hudson S (c)
50 Maxey P (c)
51 Heard S (c)
51-A Vacant Feb 19, 1916

RICHARDSON PLUMBING & HEATING CO.
CONTRACTING AND QUALITY
SERVICE REPAIRING
PHONE MAIN 8
58 SOUTH FORSYTH ST.

THIS IS THE 1916 ATLANTA CITY DIRECTORY

L. Y. CARTER, Contractor, Manufacturer of Store
and Office Fixtures
21 PETERS ST. All kinds of Carpenter PHONES } Office, Bell Main 1661
and Repair Work } Residence, Main 1771

J. A. FISCHER CONTRACTOR and BUILDER

1516 HEALEY BLDG. "I build good houses" Phone Ivy 578

SPECIFY
"MILKMAID BRAND"
THE SANDWICH OF FLAVOR
SERVED AT ALL SODA FOUNTS

THIS IS THE 1916 ATLANTA CITY DIRECTORY

- 51½ Wood N (c)
- 51½-B Edwards S L (c)
- 52 Shaw A (c)
- 53 Coleman W (c)
- 53-A Hudson S (c)
- 53½ Hill H (c)
- 53½-A Kindon G (c)
- 54 Wright Z (c)
- 55 Durdon R (c)
- 56 Handspick C (c)
- 57-58-60 Vacant Feb 19, 1916

CLIFTON (Kirkwood), from Boulevard DeKalb s to Fair, 2 e of Mayson av, **water** to Mc-Lendon

CLIFTON ALLEY, from 129 Lindsay w one-half block

CLIFTON AV, from 1396 DeKalb av n to Pone de Leon av, 3 e of Mell, **sewerage** DeKalb to Euclid

- 2 Woods W (c)
- 4 Johnson R (c)
- 4-A Gibbs A (c)
- 6 Randell C (c)
- 15 Eckerle M Mrs
- 20 Lyons Oscar (c)
- 22 Simmons J (c)
- 32 Harmon R N
- 93 Hall M L Mrs
- 95 Whitney E W
- 97 Hilley J H
Varner J Mrs
- 124 Roberts A J
- 126 Sloan R C
- 131 Thomas F Mrs
- 179 Tilford J E

CLIMAX, from Hill e to Grant, 3 s of McDonough rd

CLIMAX PLACE, from 321 Auburn av s

CLOUD'S ALLEY, from 369 Piedmont av s, half a block

CLOVER ALLEY, from Piedmont av e to Butler, 1 n of Pine

CLOVER LANE, from 145 W Baker to Simpson

CLOVERDALE, from 530 Cherokee av e to S Boulevard, 2 s of Atlanta av

CLOWERS ALLEY, from 95 E Harris, running half a block south

COCA COLA PLACE, from 179 Edgewood av, s e to 112 Pratt, granite block throughout

COHASSETT AV, from Williams Mill rd n to Roanoke av, 1 w of Kearsarge av

COLLEN, from 309 S Humphries e to Sims, 1 s of Rockwell

COLEMAN, (South Atlanta), from Gardner s beyond limits, 1 w of Sims

- 34 Donaldson H (c)
- 36 Crews R (c)
- 38 Vacant Feb 25, 1916
- 39 Lovelace E (c)
- 40 Watson J (c)
- 42 Wortham G (c)
- 44 Hall B (c)
- 45 Vacant Feb 25, 1916
- 47 Pitts A (c)
- 48 Hollis H (c)
- 49 Smith N (c)
- 50 Ray C (c)
- 51 Clark D (c)
- 52-A Vacant Feb 25, 1916
- 54 Riggins B (c)
- 55 Ridley M (c)
- 56 Johnson C (c)
- 57 Gleaton C (c)
- 58 Vacant Feb 25, 1916
- 59 Henderson M (c)
- 62 Moreland J (c)
- 64 Vacant Feb 25, 1916
- 65 King J (c)
- 70 Smith C (c)
- 71 Everhart J (c)
- 73 Hugley G (c)
- 74 Vacant Feb 25, 1916
- 75 Bell L (c)
- 76 Barber E (c)
- 77-78 Vacant Feb 25, 1916
- 79 Millen J (c)
- 81 Reid D (c)
- 82 Baker B (c)
- 83 Morehead J (c)
- 85 Lee W (c)
- 86 Barmer J (c)
- 87 Parks B (c)
- 88 Vacant Feb 25, 1916
- 90 Reynolds W (c)
- 111 Fambro E H (c)
- 164 Smith D N (c)
- 166 Kelley C H
- 168 Hindsman C (c)
- 169 Purifoy R A (c)
- 172 Harris J (c)
- 174 Foxworth A (c)
- 175 Davenport M (c)
- 176 Evans R W (c)
- 177 Seals H (c)
- 178 African M E Ch
- 202 Sturdivant P (c)

COLLEGE (also known as Coca Cola Place), from 179 Edgewood av, s e to 112 Pratt

- 7 Moore M E Mrs
- 20 Vacant March 7, 1916
- 42 Brooks A (c)
- 44 Alexander S (c)
- 46 Mitchell S (c)
- 50 Hill R (c)
- 56 Carlisle M (c)
- 58 Wilson L (c)
- 114 Vacant March 16, 1916

COLLEGE PARK, 8 miles s of Atlanta, take street cars marked "College Park" at corner of Alabama and Broad sts

Edward D. Clarkson Insurance Agency

ABSOLUTE PROTECTION

PERFECT

SERVICES

TALK TO US ABOUT PROTECTION TODAY

1108

EMPIRE BUILDING

Phone Ivy 3481

Everything Man Wears Daniel Bros. Co. 45 - 47 - 49 Peachtree Street

THOMAS. I.
LYNCH

INSURANCE
OF

ALL KINDS.

AND LOANS.

1301 EMPIRE

BLDG.

PHONE

IVY

2832

MARK NABORS & CO.

MOTOR TRUCK SPECIALISTS ⁵⁰⁶ WHITEHALL Phone M 529

136

Can't find it?
Phone us—M. 1653
We will try to locate
it for you—free.

FOR
ANYTHING
IN THE
PRINTING
LINE



GET OUR PRICES
Barker-Bevil
Agency

19-21 Peters St.
Phone Main 4623-J

COLLEGE ROAD, from Hunter near Taliaferro n w to Bellwood av, paved with rubble from Hunter to Ashby, water from Taliaferro to Ashby

COLLIER, from 147 Chapel, n w to 27 High, 1 s w of Tatnall

COLLIER (also known as Center), from 15th n to West Peachtree between Peachtree and West Peachtree

COLLIER, from The Prado, 1 e of Peachtree Circle, Ansley Pk

COLLIER ALLEY, from Chapel n w to High, 1 w of Tatnall

COLLIER ROAD, from Peachtree rd w to Howell Mill rd, 1 mi n of Peachtree Creek

COLLINS, from 111 Decatur s to Ga R R, 1 e of Central av, paved with wooden blocks, water throughout

- 6 Pin-Ap-Ola Bot Co
- 8 General Elec Co
- 14 Vacant Feb 29, 1916
- 15 Atl Ice & Coal Corp
- 18 Norwood C (c)
- 19 Vacant Feb 24, 1916
- 20 Mann Bros
- 21 Vacant Feb 24, 1916
- 23 Chapman Helen (c)
- 24 Vacant Feb 29, 1916
- 28½ Vacant Feb 29, 1916

COLLINS, from Marietta to Rice, changed to Sharp

COLLINS BOTTOM, rear 104 Foundry

COLLINS DISTRICT, address mail R F D 5

COLLINS SPRINGS (Conway's), on Marietta car line, 9 mi north

COLLINS SWITCH, on Marietta car line, 8 mi north

COLLINSWOOD (Cook's District) on River car line

COLLUM (Edgewood), from Wesley av east, 3 south of Ga Ry

COLONIAL HILL, located between Ft McPherson and East Point

COLQUITT AV, from Euclid av n w to Highland av, 1 w of Cleburne av, sewerage and water throughout

- 16 Butt R L
- 17 Jetton J S
- 20 Sutton J L
- 21 Howell W A
- 24 Wilson A I V
- 25 Greenwood G B
- 28 Glover W P
- 29 Bemem R H
- 32 Lockhart T E
- 33 Cunningham J
- 34 Vacant March 1, 1916
- 37 Chancellor T S
- 38 Kemp T A
- Sinclair Av Intersects**
- 41 Christensen C
- 42 Sned F H
- 44 Mott C B Dr
- 44 Willis C C
- 47 Crossman W O
- 48 Grimes W C
- 51 Mauck M
- 52 Wallace R O
- 55 McCash B S
- 59 Forbes J V
- 60 Bee E H
- 62 Boatman A C
- 70 Colquitt Apartments

COLQUITT CIRCLE, from Delaware av n to McLendon, 1 e of Arizona av

COLUMBIA AV, from 15 Peachtree Place n to 14th, 1 e of West Peachtree, paved with macadam, sewerage 11th to 12th

- 16 Mason J C
- 19 Williams F G
- 20 Beckham W E
- 21 Vacant Feb 23, 1916
- 23 Truitt A
- 26 Beck M W
- 30 Vacant Feb 23, 1916
- 33 Mitchell W M
- 34 Ingram T L

Tenth Intersects

- 37 Ogden D H
- 40 Baker W B
- 41 Toole J E
- 43 Smith W F
- 44 Rhodes E L
- 46 Whiteside F W
- 47 Brown A P
- 48 Pew A
- 50 Cook M T Mrs
- 51 Callaway T N

Eleventh Intersects

- 54 Johnson R
- 79 Bookhammer S A
- 80 Page M J Mrs
- 84 Atkinson U S
- 88 Francis J W
- 93 Hodgman W A
- 97 Whitner C S

Reeves Machine Co.
105 SOUTH FORSYTH STREET
Phone Bell M 1085 Night Call M 4506-J

Builders of Special Machinery
Repair Work of Every Description
Gear Work and Auto Parts Our
Specialty. Ornamental Brass Work.

THIS IS THE 1916 ATLANTA CITY DIRECTORY

AUTO TIRES

COMPLETE LINE OF ACCESSORIES
ALEXANDER-SEEWALD CO.
 58 N. Pryor Phones I. 4851 and I. 8451

"It's a Good Laundry"
Excelsior
 PHONE IVY 3171

THE TRIO LAUNDRY Does It Better

PHONE IVY 1099

EDGEWOOD AVE. and HILLIARD

119 Vacant Feb 23, 1916
 125 Speir G C
Thirteenth Intersects

COLUMBUS AV., from 20 Chestnut to Ashby

COLVIN, from 98 McLendon n to Euclid av

CONCRETE WAY, e and w from 1 Washington along s side L & N freight depot

CONE, from 85 Marietta n to 37 Carnegie Place, 1 e of Spring paved with granite blocks, **sewerage** and **water** through-out

2 Loftis Plumbing Co

11 Barnard J E Rev

Walton Intersects

25 Godfrey Mosaic-Tile Co

33 Phillips L C Mrs

34 Reidell C A

Poplar Intersects

35 Cartledge J M

40 English J W

41 Haley J E

Luckie Intersects

59 Randall Plbg Co

59½ McDonald L Mrs

61 Singleton Bros

63 Folsom Garage

65 Vacant March 2, 1916

James Intersects

67 Auto Ice Cream Parlor

73 Vacant March 8, 1916

CONFEDERATE AV., from 486 S Boulevard s e to Moreland av paved with macadam from Boulevard to Soldiers Home, **water** from Home av to Soldiers Home, **sewerage** from

Ormewood to Logan av

4-6 Vacant Feb 17, 1916

8 Brooks W W

10 Brooks W A

50 Robinson J C

93 Williams A G

96 Smith J M

98 Crabtree B F

101 Dickens W H

102 Cody W F

103 Spivey B F

104 Vacant Feb 17, 1916

105 Baskin J A

107 Floyd M T

109 Spivey M S

111 Mashburn C R

Ormewood Av Intersects

115 Anderson W O

117 Knight T H

119 Vacant Feb 17, 1916

121 Henry F L

Cain C M

123 Vacant Feb 17, 1916

125 Tye D

126 Leach J A

Griffith B

Logan Av Intersects

127 Shirley R

129 Hitchcock F M

144 Britt J W

148 Hayes W T

150 Sparks C M

228 Dorsey V A (c)

233 Sinclair M H

329 Jabaley C

Walker Intersects

341 Wells C G

377 Bennett G W

381 DeNise A E

398 Wingard W E

400 Underwood H C Mrs

Underwood Av Intersects

410 Con Soldiers Home

430 Jackson L H

447 Burns Club

500 Gallaway C D

504 Gallaway M D

510 Orr C R

515 Aderholdt J W

557-60 Vacant Feb 19, 1916

CONFEDERATE SOLDIERS' HOME, address mail "Atlanta R F D 3"

CONK, from ¼ blk n of Home Park av south

CONLEY, See Oliver (Cook's District)

CONLEY AV., from Campbellton rd, s e 1 w of Holderness

CONNALLY, from 341 E Fair s to Vanira, 1 e of Martin, paved with macadam from E Fair to Richardson, **sewerage** from Hunter to Atlanta av, **water** from Woodward av to Richmond

6 Sawyer J L

8 Graham E K

9 Godinsky J

12 Abelsky K J

13 Epstein J

16 Laseter T P Mrs

19 Johns L A Miss

Garrison C H

20 Zelowsky S

23 Warren R L

Whaley M A Mrs

24 Sanders J T

26 Finkminek M

27 Davis J S

29 Mormon Church

Woodward Av Intersects

41 Butler A E Mrs

44 Siegel M

45 Duncan E P

50 Shulman M Mrs

CARLTON SHOE & CLOTHING CO.

ALWAYS GIVE
 COURTEOUS, PROMPT
 AND EFFICIENT
 SERVICE AND
 SELL HIGH GRADE

CLOTHING
 SHIRTS
 SHOES
 HATS and
 Furnishings

WE MAKE A
 SPECIALTY OF
 MISSES'
 AND
 CHILDREN'S
 SHOES

36

WHITEHALL ST.

Phone M 242

Atlanta Phone 427

THIS IS THE 1916 ATLANTA CITY DIRECTORY

BOOKHAMMER HAIR DRESSING PARLOR

Chiropody, Manicure, Massage and Scalp Treatment
 48 1-2 Whitehall Street Phones Main 214 and 215

**THE THIEL
DETECTIVE SERVICE
CO**
OFFICES IN ALL
PRINCIPAL CITIES
OF UNITED STATES
CANADA AND MEXICO
PHONES
OFFICE IVY-4841
RES. W-535J
302
TRUST CO.
OF GA.
BLDG.

HOUSE PAINTERS FRIDDELL BROS.
OUR WORK IS OUR BEST AD. 107 N. PRYOR STREET
Opp. Candler Bldg. PHONE IVY 456

Jno. A. Whitner Thos. C. Whitner
Chas. F. Whitner
Oldest Insurance Agency in
Atlanta Established 1865
WHITNER & COMPANY
Insurance and Real Estate Loans
Phone IVY 4029
305 Grant Building

- CONNALLY—Cont'd
51 Rosenthal J
53 Vacant Feb 16, 1916
54 Finkelstein I
57 Harper W B
58-60 Vacant March 3, 1916
60-A Lutzk M
61 Vacant Feb 16, 1916
62 Meltzer J
64-66 Vacant March 3, 1916
67 Broward S
68 Gadlen B
68½ Doctor C
69 Dorrian P
70 Dismar W
72 Barrett L
- Clarke Intersects**
80 Kimberly J T
81 Goldstein S J
82 Wooding A M Mrs
84-86 Vacant March 3, 1916
87 Goldstein S J
88 Vacant March 3, 1916
89-91 Construction
90 Galbon M
92 Rackmemp P
93 Levine E Mrs
94 Meller M
95 Taylor M
97 Vacant Feb 17, 1916
98 Effel F
99 Vacant March 18, 1916
100 Jass S
101 Klem J Mrs
102 Cohn J
- Brandon Intersects**
103 Rice H
104 Cohen M
105 Weisman O
106 Siletzky H
110 Tohk L
111 Brown J D
113 Fagelson A
114 Gill J D
115 Vacant Feb 17, 1916
117 Beerman S
118 Frostig M
- Glennwood Av Intersects**
119 Rich M
120 Vacant March 3, 1916
125 Vaughns B (c)
129 Vacant Feb 20, 1916
131 Whiteman A
- Fulton Begins**
133 Fowler L (c)
133½ Bivings W (c)
135 Criddle B (c)
135½ Adams M (c)
136 Baker E (c)
137 Vacant Feb 17, 1916
138 Carprew W (c)

- 139 Vacant Feb 17, 1916
140 Williams P (c)
144 Mitchell C (c)
146 Butler M
148 Thornton H (c)
148-A Crawford P (c)
148-B Vacant March 3, 1916
150 Tripp J (c)
150-B Brown P (c)
151 Tanner J (c)
152 Moore R (c)
152-B Vacant March 3, 1916
153 Summers M (c)
155 Vacant Feb 17, 1916
155-A Kosh J
156 Bryan G P
157 Thompson K (c)
158 Bryan G P
- Richardson Intersects**
159 White M (c)
163 Meade A (c)
165 Elder M (c)
167 Williams F (c)
171 Hughes C (c)
175 Jones I (c)
179 Edwards B E (c)
- Richmond Ends**
183 Johnson E (c)
185 Askew A M (c)
187 White L (c)
- Crumley Intersects**
189 Cash L (c)
191 Vacant Feb 17, 1916
191-A Ash M (c)
195 Hampton M (c)
197 Woody E (c)
199 Saunders W (c)
201 Robinson C (c)
203 Vacant Feb 17, 1916
- Glenn Intersects**
205 Stubbs E (c)
207 Vacant Feb 17, 1916
209 Thomas M (c)
211 Goolsby M (c)
212-A 12-B Vacant Mar 3, 1916
212½ Sanders A (c)
213 Middlebrooks G (c)
214 Thomas D (c)
- Milledge Av Intersects**
215 Vacant Feb 17, 1916
215-A Green R (c)
216 Johnson J J (c)
217 Curry E (c)
218 Burns E (c)
219 Johnson M (c)
219-A Vacant Feb 17, 1916
220-20-A Vacant Mar 3, 1916
221-A Swan L (c)
222 Vacant Mar 3, 1916
231 Williams I L (c)
233 Wallace A (c)
240-46 Vacant March 3, 1916
248 Sims M (c)
250 Juler J (c)
- Georgia Av Intersects**
252 Badger A (c)
271 Griffin W (c)
273 Vacant Feb 21, 1916
275 Hight S (c)
277 Vacant Feb 21, 1916
279 Bennett W (c)
281 Weems W (c)
283 Vacant Feb 21, 1916
283-A Carr C (c)
284 Vacant March 3, 1916

AUTO GOLDIN'S HARNES FACTORY
Tops Recovered
Upholstering
for the Auto
PROMPT AND EFFICIENT WORKMANSHIP
Phone M 163
130-132 Marietta St.

SIGNS Store Front Signs, Office and Window Lettering, Card
and Muslin Signs, Carved Wood and Electric Signs
Massengale Bulletin System 56 Edgewood Ave.
Phone IVY 8740

THIS IS THE 1916 ATLANTA CITY DIRECTORY

CHAS. WM. BERNHARDT

CONTRACTOR AND BUILDER

195 1-2 MARIETTA ST.
Phone M 1692



- 287-89-A Vacant Feb 21, 1916
Bass Intersects
 302 Elligan P (c)
 304 Pope C (c)
 306 Shely J E (c)
Little Intersects
 369 Wilks E (c)
 402 Hicks C (c)

- CONNECTICUT AV** (Edgewood) from DeKalb n to McLendon, 7 e of Mayson av, water and sewerage DeKalb av to Delaware
 1 Butler D T
 3 Myers M E Mrs
 4 Long C W
 5 Lee J A
 6 Kimsey V O
 7 Webb J T
New York Av Intersects
 8 Burger W F
 9 Armistead E A Mrs
 10 Dickson L W
 14 White J W
 15 Armistead W E
 16 Hill B E
 17 Pinnell J W
 19 Matthews M A Mrs
Indiana Av Ends
 20 Terry Ernest B
 21 Curtis J M
 25 Harrison J B Mrs
 43 Gaddy L J Mrs
 62 Reynolds E P
 70 Ivey Z E

CONSTITUTION, address mail "Atlanta R F D 3"

CONWAY PLACE, from 403 Crumley s to 568 Glenn 1 e of Martin

CONWAY STATION, on Marietta car line, R F D No 5

CONWAY'S (or Collins Springs), on Marietta car line, 9 mi n

COOK'S ALLEY, from 14 Ezzard n 1/2 block, 1 e of Cornelia

COOK'S DISTRICT, address mail "Atlanta R F D 6"

COOLEGE PLACE, n from Boss av to Murphey, 1 w of Marietta

- COOPER**, from 256 Whitehall s to Hendrix av, 2 w of S Pryor, paved with granite block from Whitehall to Rawson, macadam from Rawson to Hendrix av, sewerage from Eugenia to Hendrix av, water throughout
 8 Vacant Feb 25, 1916
 15 Frazier W L
 16 Vacant Feb 25, 1916
 20-24 Victor Sanitarium
 23-27 Vacant Feb 25, 1916
 28 Johnson Carl
 31 Flemings M Mrs
 33 Carroll J D
 34 Griffin E Mrs
Woodward Av Intersects
 35 Vacant Feb 25, 1916
 40 Cooper Apartments
 Bishop O T
 Johnson R H
 Sells B J
 Anneberg C Miss
 Moxon F M
 Smeets R
 Lovett S
 Warren J F
 Anderson W S
 Claughton H L
 Crapp T F
 Guthrie A W
 Speers A
 Nunan P W
 Boozer P M
 45 Shea C J
 49 Walden G E
 52 Vacant March 26, 1916
 53 Shiver E A
 54 Howard G M
 54 1/2 Richardson E O
 57 Robinson W J T
 Heath A M
 58 Woodruff J Mrs
 62 Merritt W L
Rawson Intersects
 84 Harvey G V
 88 Lingo's Hospital
Eugenia Intersects
 90 Medical Supply Co
 102 Key W O
 105 McFaden T
 107 Berry B L
 110 Louise Apts
 Hiley E A Mrs
 Nix G H
 111 Cleveland W K
 115 Porreca D
 117 Vacant Feb 25, 1916
 123 Schlueter E
 123-A Burn J P
 124 Cartledge C N
 125 Cook S T
 126 Reynolds W N
 127 Janko M
 128 Davis E M
 129 Alex C
 130 Thurman S R Mrs
 132 Belk C R
 133 Brooks R N
 134 Wheelis A W
Fulton Intersects
 135 Basie E
 138 Morgan E T Dr
 139 Tounta Nick
 140 Peek W T

WALTER BALLARD OPTICAL COMPANY
 MANUFACTURING
 DISPENSING
 REFRACTING
 OPTICIANS
 85 PEACHTREE ST
 PHONE IVY 173

THIS IS THE 1916 ATLANTA CITY DIRECTORY

INSURANCE PROTECTION

FOR
 Auto
 Burglary
 Liability
 Health
 Accident
 Fire

Maximum Protection at
 Minimum Cost

General Accident, Fire
 and Life Assurance
 Corporation, Ltd.

H. C. GEIGER, Gen. Agt.
 307 Trust Co. of Ga. Bldg.

Phone Ivy 5158



THE BARRETT CO. *Tarvia*
 Roofing and Paving Materials Office and Warehouse
 292 Marietta St.
 COAL TAR, CREOSOTE OIL, PITCH, PAINTS, ROOFINGS. Telephone M 2144

616
METAL
WELDING CO.
 AUTOGENOUS WELDING
 CAST IRON AND ALL METALS
 AUTO and MACHINE PARTS WELDED
 Phone M. 3013 ~ 179 S. Forsyth St.

S. A. WILLIAMS LUMBER CO.

GOOD LUMBER AND ANYTHING THAT CAN BE MADE FROM IT
 OFFICE AND MILL: 254 ELLIOTT. Both Phones 328

COOPER—Cont'd
 144 Mitchell A
 145 Baldwin C S
 147 Barker C I Mrs
 148 Stuchlik J W
 153 Pritchett R T Mrs
 158 Sorrells H C

Richardson Intersects

178 Dowda E G
 182 Bell W D
 183 Andrews J O
 184 Dodd L M
 185 Andrews O B
 187 Vacant Feb 25, 1916
 188 McBride A J
 191 Burch A J
 193 Lassiter W H
 195 Strickland J P
 198 Brooks E W
 199 Thompson H A
 200 Brooks E W

Crumley Intersects

204 Stringfellow J R
 205 Burch C C
 208 Newton H C
 209 Cochran E L
 210 McWhorter J A
 211 Williams J C
 212 McGehee L Mrs
 213 Stovall G W
 214 Burton W J
 216 Vacant Feb 24, 1916
 217 Barch J H
 220 Brown T C
 221 York F M
 224 Woodson A T
 225 Vacant Feb 25, 1916
 228 Black B
 229 Pines E D
 233 Hammond T L
 237 White W J
 241 Hunt J S
 243 Tucker J H

Glenn Intersects

245 Vacant Feb 25, 1916
 247 Watkins R W
 248 Kendley J W
 251 Urban F A
 252 Jones J P
 255 Lorimore T M
 256 Campbell G T
 257 Petty C F
 258 Henry J T
 261 Maddox J W
 265 Blackstock E
 266 Ott W F
 271 Friedman M

Georgia Av Intersects

288 Lynch J H
 292 Thrash W H
 295 Lewis K Mrs
 296 McKinney P B
 297 Chambers O I
 299 Miles G
 300 Vacant Feb 24, 1916
 301 Rebb J A
 303 Braziel W F
 304 Stockard A H Mrs
 306 Cooper St Bapt Ch
 307 Hollis T W
 312 Vacant Feb 24, 1916
 313 Willis J W
 314 Lanier H J
 315 Johnson W T
 318 Gowan D W

319 Vacant Feb 25, 1916
 321 Almon W J
 322 Cooper St Bapt Ch
 323 Miller A
 325 McGown G

Bass Intersects

326 Nelson M L Mrs
 327 Allen J
 328 Manning N E Mrs
 329 Vacant Feb 24, 1916
 330 Yother J A
 331 Linan E A
 333 Fuller W E
 334 Hildebrand W S
 335 Day V
 336 Tanner L E
 336-A Vacant March 24, 1916
 337-38 Vacant March 2, 1916
 338-A Fuller H W
 338-B Oakes G F
 339 Ward W A
 341 Caylor C L
 343 Henson J L
 345 Owen W E
 347 Veal M S Mrs
 347-A Huey J T
 348 Parker E Mrs
 349 Oates L E

Love Begins

350 Conkle J M
 350-A Taylor J F
 351 Cooper M J
 352 Summers G W
 353 Vacant March 2, 1916
 354 Stevens B H
 355 Lovett R
 357 Stovall W O
 359 Hunter J H
 362 Little K J
 364 Mattison E M
 366 Pittman J C
 368 Kirkley J H
 369 Acree J A
 371 Allen W H

Dodd Av Ends

373 Jackson J D
 377 Kirkland L W
 379 Jones A F
 383 Terrell G W
 384 Richardson N P
 386 Vacant March 24, 1916
 387 Garner J M
 390 Appling G E
 393 Vacant Feb 26, 1916
 394 Austin T E

COPENHILL, address mail "Atlanta R F D 4"

COPENHILL AV, from 504 Highland av n and e to Cleburne av, water Highland av to Cleburne av, sewerage Cleburne to Maderia, macadamized Highland to Argard
 10 Preston N Mrs
 14 Vacant Feb 25, 1916
 16 Valdes S
 Valdes Cigar Co
 20 Hilburn N B
Carmel Av Intersects
 37 Neer S K
 38 Arnold W H
 39 Balch E Mrs
 42 Christian E E Mrs

We Move and Store

We Pack and Ship

PAISLEY
Transfer & Storage Company

J. A. PAISLEY
 Manager

We Employ only Experienced White Help

Office and Warehouse

23 Peters St.

Bell M 2558
 Atlanta 5314

SCIPLE SONS
CHEROKEE WALL PLASTER

1101-2-3 THIRD NATIONAL BANK BUILDING
 NONE SUPERIOR Phones: {lv 483 M 923 Atl. 203-285}

THIS IS THE 1916 ATLANTA CITY DIRECTORY

LIFE INSURANCE COMPANY OF VIRGINIA

Organized 1871 : RICHMOND, VA.

J. C. HOWARD, Superintendent

ATLANTA, GA.

Rooms 519-525 Empire Building,

Issues Industrial Policies
from \$12.50 to \$1,000.00
with Premiums Payable
WEEKLY on persons
from 1 to 65 years of age.

BAYLIS
Office Equipment
CO.
1 S. BROAD ST.
PHONE M. 241

141

- 43 Beatty A M
46 Gibson J T
Clements R A
47 Woodson A Mrs
54 Tumlin A B
58 Shutze J C
60 King W W
82 Jackson W N
35 Edward C S
38 Grogan F M
89 Weegand C L Mrs
90 Black C B
93 Lamb M A Mrs
97 Tomlinson Rd
99 Vacant Feb 26, 1916
- Dundee Av Intersects**
- 100 Wrigley E W
112 McDaniel E L
114 Barton M S
118 Ison R D
120 MacGregor C Miss
122 Catchings S M Mrs
126 Kelley E H
128 Vacant Feb 25, 1916
130 Mays H B Rev
134 Vacant Feb 25, 1916
138 Brastow J L

CORAL PLACE, from Jefferson to Seaboard R R
1 Netherland J T
3 Netherland P H
5 Chastain R
7 Hulsey S S Mrs
9 Sargent L T
11 Hale W M

CORBALLY PLACE, from Crumley n along rear of Ira Street School

- CORLEY'S AV.**, from 476 Houston n to Highland av, **water** throughout
9 Vacant Feb 29, 1916
13 Armistead W H
14 Clower S E Mrs
17 Kitchens E Mrs
20 Watts J B
23 Winfrey W T
25 Vacant Feb 29, 1916
27 Lovejoy B M
28 Grogan J W
29 Slaton H (c)
30 Head L D
31 Dupree H (c)
32 Banks C (c)
35 O'Bryne J J
37 Vacant Feb 29, 1916
39 Williams L A

CORNELIA, from 584 Decatur n to 500 Edgewood av, 1 e of Bradley, **water** and **sewerage** throughout
2 Fox J
8 Crane W
10 Wyatt C E
12 Shields B H
18 Vacant March 3, 1916
21 Simpkins I D
22 Vacant March 3, 1916
25 Jeffries R J Mrs
Hammock D R
26 McWatters B F

- 30 James M A Mrs
McKenney W E
40-42 Vacant

CORNELL STA., address mail "Atlanta R F D 3"

CORPUT, from 591 Marietta e to Plum, 1 s of North av, **sewerage** from Marietta to Plum
State St Alley X at 16
8-9 Vacant Feb 24, 1916
13 Smith F A
16 Summerville J W
19 Jenkins A Miss
Harwell Place Intersects
20 Stegall A W
23 Jenkins J W
26 Rheinberger W P
27 Roberts L Mrs
33 Hartsfield J B
28 Williams D
33 Hartsfield J B

COTTAGE GROVE, junction of East Lake and Decatur car lines

COTTINGHAM, from S Boulevard e to Confederate ave, 1 s of Logan av

COTTON, near Exposition Cotton Mills

COULTER'S ALLEY, from 21 Crew e half block

COUNTY LINE ROAD, see Moreland av

COURTLAND, from 110 Decatur n to 81 E North av, 1 e of Ivy paved with granite blk from Decatur to Linden av, macadam from Linden, to North av, **sewerage** from Decatur to Harris, Baker to Chestnut and Pine to Merritts av, **water** throughout
30 McCoy Kid (c)
32 Boyd H (c)
32½ Vacant March 2, 1916
33 Vacant March 16, 1916
38 Boyd H. (c)
38½ Vacant March 16, 1916
39 Vacant Feb 24, 1916
40 Atl Shoeing Co
40½ Williams A (c)
42 Vaughn H (c)
43 Kirkland B (c)
44 Hawkins J (c)
46-48 Vacant March 2, 1916
50 Freeman J (c)
53 Sou Dorris Co
Jackson Shoeing Co
Jolly C R
54 Willis G (c)
56 Edwards R (c)
57 Hawkins J (c)
59 Vacant Feb 24, 1916
68 Boys' High School
Gilmer Intersects
79 Auditorium Armory
86 Kinkelstein H
Rosenbaum P

THIS IS THE 1916 ATLANTA CITY DIRECTORY

THOMAS & THOMAS
GENERAL AGENTS

ATLANTIC LIFE INSURANCE CO.

OF
Richmond, Va.

1520-21
HEALEY BLDG.

E. A. BOSTROM MFG. CO.

MACHINISTS

290 Edgewood Ave.

Phone Ivy 4285

MODELS AND
EXPERIMENTAL WORK

Phone Ivy
8526

PERRYMAN-BURSON Co.
 TRUSSES, RUBBER GOODS
 SURGICAL INSTRUMENTS
 HOSPITAL SUPPLIES

109 N. PRYOR ST.
 OPP.
 CANDLER BLDG.
 Ivy
 4434
 \$

HORSE HARNESS AND MULE MILLINERY E. D. CRANE CO.
 Saddlery and Repairing 53 S. Broad St. Phone M. 294

- COURTLAND—Cont'd
 87 Kimbro M M
 90 Cohen L
 Lamb J
 91 Ketchum J I
Warner Place Begins
 101 Spratling T S
 105 Silverman S
 Silverman L
Edgewood Av Intersects
 111 Vacant Feb 25, 1916
 112 Farmer A
 114 Poulos G
 115 Cooleedge J Mrs
 116 Wright C A
 117 Daggres A
 119 Jones M M
 120 Gialalls S G
 124 Malone J Mrs
 129 Wesley Mem Hosp
Auburn Av Intersects
 143 Jones T J
 146 Braswell C O
 147 Lewis G W
 150 Martin L E
 151 Sou Bell Tel Co Garage
 153 Harper R D
 156 Vacant March 6, 1916
 157 Winegardner M
Glazener Av Intersects
 158 Vacant March 6, 1916
 160 Moore D P
 161 Burton T E Mrs
 162 Vacant March 6, 1916
 163 Freeman J D
 164 Olds J Mrs
 Bedingfield T P
 166 Bentley J H
 Hunter S V
Houston Intersects
 178-82 Byrd & Wilcox
 183 Proctor H H Rev (c)
 184 Floyd A M Mrs
 185 Home for Girls (c)
 188 Morgan J W
 189-91 Anansonias Apartments
 Lewis W M
 Wright W H
 192 Wilson V A Mrs
 196 Barnes J L
 199 Wall W C Dr
Ellis Intersects
 202 Allen Y T
 204 Smith M C Mrs
 McDuffie M Mrs
 Adams H B
 214 Bell R E
 Mothershed D
 215 Carmichael W A
 216 Shelton M Mrs
 220 McDonnell C F
 221 Stephens P
 222 Hunekopf W F
 223 Peel C Mrs
 226 Vismar C
 227 Lane W M Mrs
 230 Roberson P Mrs
 231-A Vacant Feb 25, 1916
 231-B Brown J T
 232 Vacant March 3, 1916
 233 Lary S A
 234 Broyles & Co R A
 235 Davenport O B
 Labuzan M A Mrs
 Powell J E

- Guerrant D E
 236 Pettas J
Cain Intersects
 239 Webb W B
 240 Helene Apartments
 Smith A W
 Henderson L T Mrs
 243 Leary J N
 244 Herbert Apartments
 Camp S S Mrs
 Johnson M
 Howell N Mrs
 Wall W H
 Dean N Mrs
 Boykin F A
 247 Plitt L S
 247-B Holland D C
 250 Brownlow C E Mrs
 251 Sharp W B Dr
 252 Brown H L
 253-5 Atl Col of Phar
 254 Burnette W J
 254-A Kemp F E Mrs
 256 Vacant March 3, 1916
 256-B Bell H T Mrs
 260 Carrigan J M
 261 Pause O T
 262 Faulconer C D
 264-65 Vacant March 3, 1916
 266 Zion I
 267 Silber G
Harris Intersects
 268 Rumley H W
 270-2 Vacant March 8, 1916
 271 Atl Brew & Ice Co
 274 Fail W A
 276 Vacant March 16, 1916
 278 Vacant March 16, 1916
 280 Cole May Mrs
 282 Glenn Mark
 284-294 St Joseph's Inf
 292 Stephens L C Mrs
 297 Rood R W
Baker Intersects
 311 Feagan J H Dr
 311-B Cain E C Mrs
 314 Ruffin H M Mrs
 315 Varn M H Dr
 315-A Henderson T W
 316 Baugh S L
 319 Jarman J M
 321 Rice W W
 323 Schlipper J F
 325 Woody E A
 326-332 Sacred Heart Par Sch
 327 Ricketts L G
Chestnut Av Intersects
 331 Vacant Feb 25, 1916
 334 Meriwether M S Mrs
 Moore W G
 335 Thompson C E
 336 Slaton W F
 339 Poulton A E
 340 Smith T S
 Cobb C C
 341 Terrell L
 349 Dodge W A
 351 Dean H C
Forrest Av Intersects
 373 Ford R A
 374 Meara W D
 375 Vacant Feb 26, 1916
 379 Holbrook A L
 389 Bible C J Dr
Carrier Intersects

THIS IS THE 1916 ATLANTA CITY DIRECTORY

Insist on the
All Star
 Label
 The Best Neck-wear Made for Style and Service

Price 50c

FREE

A Silk-Lisle pair of "NOTASEME" hose for man or woman, to every person buying a pair of shoes and saying they saw this advertisement. 18 years in Atlanta selling Good Shoes
JOHN LOW SMITH 18 W. MITCHELL ST.

WALLACE W. DANIEL, Genl. Agt.
PROVIDENT LIFE & TRUST CO., of Philadelphia
 3rd Floor Connally Bldg. Phone M 1986

BEAULLIEU & APPLEWHITE
BUILDING SUPPLIES
Metal Weather Strips for Doors and Windows, to Save Cool and Keep out the Cold Weather.

1317-3rd NATL.
 BANK BLDG
 IVY
 1754

THIS IS THE 1916 ATLANTA CITY DIRECTORY

- 393-99 Vacant Feb 26, 1916
- 400 Gross D Mrs
- 403 Hill J B
- 404 Poole F R
- 406 Satterfield V E
- 407 Mayer A C
- 408 Donaghoe E P
- 412 St Luke Annex
- 413 Carter C E
- 417 Cole M J
- 423 Stearns H F
- 429 Hayes Mary Mrs
- Pine Intersects**
- 443 Poundstone F J
- 445 Parker J H
- 447 Fain J C
- 450 Powell F A
- 451 Purcell B Mrs
- 451 McCall H A
- 454 White C R
- 455 Donnelly P H
- 456 Mitchell M Mrs
- Merritts Av Intersects**
- 458 Moore W F
- 478 Harrison W E
- 480 King W C
- 481 Beardsley C B
- 482 Vacant March 2, 1916
- 484 Fuller G W
- 485 Jones J H
- 486 Thompson G C
- 488 Vacant March 2, 1916
- 489 Boynton G H
- 492 Gordon L Z
- 493 Vacant Feb 26, 1916
- 495 Gosney L M
- 497 Wilkins Grant
- 498 Cason R A
- 499 Spalding A T Rev
- 500 Vacant March 2, 1916
- Linden Av Intersects**
- 513 McElroy S W
- 513-A Williams T E
- 515 Gore J C
- 515-A Glenn Alice Mrs
- 517 Reynolds H E
- 519 Spalding W T
- 521 Hunt J M
- 525 Vacant Feb 26, 1916
- 531 Cox J L

CRAVEN'S ALLEY, from 82 Central Place e to Fraser

CRAWFORD, from Piedmont ave to Piedmont Park, 1 n of 10th

CRAWFORD PLACE, from Calhoun to Tenth, 1 w of Dernel

CREATWOOD, on Marietta car line, 13 mi north

CRESCENT AV, from Peachtree Place n to 14th st, 1 w of Peachtree. paved with macadam, sewerage 11th to 12th

- 1 Hobbs A G Dr
- 3 Brooks E M
- 7 Vacant Feb 24, 1916
- 9 Beard R A
- 11 Mason L L
- 17 Oppenheim M
- 19 Powell H T
- 21 Watts J R

- 33 Sharp J H
- Tenth Intersects**
- 37 Bowen M H Mrs
- 39 Robertson L B
- 41-43 Vacant Feb 22, 1916
- 45 Daddario S
- 47 Vacant Feb 22, 1916
- 90 Stowers C E

- Twelfth Intersects**
- 106 Webb P A
- 110 Ciappan F
- 112 Barranco J
- 118 Hatchett W L
- 122 Smith C G
- 124 Smith L A

- Thirteenth Intersects**
- 140 Church R E
- 152 Peacocks J H
- 154 Halliday W Z Dr
- Fourteenth Intersects**

CREW, from 148 Trinity av s to Ridge av, 1 e of Washington, paved with macadam from Trinity av to Crumley, granite block Crumley to E Georgia av, macadam E Georgia av to Bass and Ormond to Weyman av, sewerage from Rawson to Clarke, Richardson to Love and Little to Ridge av, water from Trinity av to Bass and Ormond to Jefferson

5 Spence S E Mrs
Fair Intersects

- 9 Holcomb W L
- 11 Pierrepont Apts
- Isham M L Mrs
- Edison S Mrs
- 17 Lee H C

- 21 Coulter E A Mrs
- 28-30 Atlanta Hospital
- 33 Alvisy C D

- Banks G A Mrs
- 36 Marsh R B
- 39 Scales R M Mrs

- 41 Barfield B F
- 42 Hightower G C

Woodward Av Intersects

- 43 Ungar B
- 44 Home for Girls
- 48 Paschal J L
- 49 Brook H D
- Jones T E

- 51 Slatten A J
- 52 Vacant Feb 22, 1916
- 53 Benson T J

- 55-55-A Vacant Feb 21, 1916
- 57 Gentry N Miss

- 57-A Parrott K Mrs
- 58 Etheridge L Mrs
- 58-A Siegel J

- 58-B Vacant Feb 22, 1916
- 58-C Bickerstaff J H
- 61 Warwick O L Mrs

Crew Alley Intersects

- 62 Gershon O
- 62-A Dick C
- 64 Goldsmith C L Mrs
- 65 Tope D B
- 69 Screven A Miss
- 70 McNabb N M
- 71 Vacant Feb 21, 1916
- 72 Borougs C H
- 75 Lipman E H

OUR
TRUNKS, BAGS
AND CASES

MUST MAKE
GOOD.

AND
ARE BACKED
BY OUR
GUARANTEE

THE
ATLANTA
TRUNK STORE
SINCE
1875

92 Whitehall St.
 Phone M 466

Home of Hart, Schaffner & Marx, Clothes
Daniel Bros. Co. 45 - 47 - 49
 Peachtree Street

STORAGE
SKINNER BROS.
 TRANSFER and
STORAGE CO.

*Household Goods,
 Pianos,
 Packing and
 Shipping*

165
 WALTON
 ST

MARK NABORS & CO.
MOTOR TRUCK SPECIALISTS ⁵⁰⁶ **WHITEHALL** Phone M 529

CREW—Cont'd

- Herman A
 Cohen B
 Summers C E
 76 Leveritt W A
Rawson Intersects
 77 Mossman A
 Fein B
 78 Nation J W
 83 Hightower W O
 84 Clein F
 85 Vacant March 9, 1916
 86 Thomas D C
 91 Chowning A C
 92 Parker T E
 94 Leake E W
 96 Vacant Feb 22, 1916
 97 Crew St School
 98 Smoak J L
 100 Miller C W
 104 Lefkoff L
 110 Vacant Feb 22, 1916
Clarke Intersects
 111 Newman C L
 112 Pound A H Mrs
 115 Cohen S J
 116 Whitner W
 118 Tyson J E
 121 Bearden A
 122 Risse F A
 123 Biggers R E
 126 Russell T B
 129 Hall C E Dr
 130 Chamlee T W
 132 Howell R L
 134 McNelly W G
 137 Brown M E Mrs
 138 Vacant Feb 22, 1916
 140 Mosley Z L
 142-43 Vacant Feb 22, 1916
 144 Garrison H C
Fulton Intersects
 147 Turner A Miss
 148 Upson C S
 150 Mathews A Miss
 151 Holcombe E E
 152 Bass W A
 156 Turner W D
 157 Froug Z
 160 Vacant Feb 22, 1916
 161 Graham R
 164 Dyer J
 167 Barnard J M
 168 Vacant Feb 22, 1916
 169 Forster L H
 Lewis R L
 171 Benson J J
 172 Hogan E C
 173 Smith W P
Richardson Intersects
 177 Bellingrath M G Mrs
 178 Jordan B F
 182 Bacon S W
 183 Hawes J H
 186 Vacant Feb 22, 1916
 189 Brooks W
 190 Threlkeld J F
 192 Vacant Feb 22, 1916
 195 Coleman F B
 196 Akers F M
 199 Thompson J P Mrs
 200 Wells C F Mrs
 203 Butt E R Mrs
 204 Vacant Feb 22, 1916
 207 Kendrick J T Mrs

- 208 Gullatt H C
Crumley Intersects
 211 Calhoun J C
 212 Askew L Mrs
 215 Bowdoin L H Mrs
 217 Nelson J Mrs
 218 Beall W E
 219 Fogel P
 224 Richardson W P
 228 Curbow W
 230 Beard G A
 234 Vacant Feb 22, 1916
 235 Visel O G Mrs
 238 Johnson C O
 240 Fortson T J
 244 Terry J G
 246 Vacant Feb 22, 1916
 250 Carrington W D
Glenn Intersects
 251 Bryan J F
 253 Campbell J B
 255 Silverman E M
 261 Nussbaum S
 262 Porterfield S (c)
 263 Kessner D Mrs
 264 Warner E (c)
 265 Cohen H
 265-A Lubetzky I
 Meyser H
 266 Vacant Feb 22, 1916
 269 Yarbrough W T
 270 Atl Gospel Assembly
 274 Peacock J
 280 Bomar H (c)
Georgia Av Intersects
 296 Coplin P
 297 Morris W O
 298 Wootten H P
 299 Andrews J M
 300 Davis W A
 301 Davidson T L
 302 Bach J
 303 Floyd M P
 304 Vacant Feb 22, 1916
 305 Ellis B J
Bass Intersects
 311 Tedder M O
 315 Brown O Mrs
 316 Gregory H W
 319 Ament G W
 323 Cummings F E
 327 Lambert S W
 328 Vacant Feb 22, 1916
 329 Jackson I E
 330 Hawthorne W N
 331 Finch J L
 334 Vacant Feb 22, 1916
 335 Visel O G
 338 Smith I B
 339 Bentner J
 340 Tuggle A S
Love Intersects
Little Intersects
 399 Allen J A
 403 Jackson M J Mrs
Ormond Intersects
 423 Smith W A
 423-A Vacant Feb 19, 1916
 425 Whitehead W H
 426 Almand A E
 427 George E T Mrs
 430 Jackson I R
 431 Murray F B Mrs
 435 Shaw W T
 436 Crockett I A

THIS IS THE 1916 ATLANTA CITY DIRECTORY

TYPEWRITERS RENTED 4 Months for \$5
 Phone Main 2526
AMERICAN WRITING MACHINE CO., 48 N. Pryor St.

CALL INX
182 WALK-SIGNS 34/2
 MARIETTA

ELECTRIC FIXTURES AND SUPPLIES

ARTER ELECTRIC CO.

JOBBERs and RETAILERs 72 N. BROAD ST.
PHONE IVY 5886 ATLANTA PHONE 3271

BESSIE ANDERSON
MULTIGRAPHING
PUBLIC STENOGRAPHER
825
Atlanta Nat'l Bank Bldg.
Phone M 1050

THE TRIO LAUNDRY Does It Better

PHONE IVY 1099

EDGEWOOD AVE. and HILLIARD

THIS IS THE 1916 ATLANTA CITY DIRECTORY

- 437 Upchurch Z R
- 439 Vacant Feb 19, 1916
- 440 Sykes J A
- 443 Ivy T P
- 444 Vacant Feb 22, 1916
- 447 Vacant Feb 19, 1915
- 448 Vacant Feb 22, 1916

Atlanta Av Intersects

- 449 Vacant Feb 19, 1915
- 450 Merrell H F
- 453 Young J W
- 454 McGee M E
- 456 Spence W N
- 457 Simms P B
- 458 Williams T H
- 461 Wolfsheimer L
- 462 McGinnis J S
- 464 Vacant Feb 23, 1916
- 465 McCutcheon H C
- 467 Rollins J P
- 471 Quillian L
- 473 Brooksher J L
- 477 Vickery J L
- 481 Boston J E
- 485 Duckett H E
- 486 Battle T C
- 488 Vacant Feb 23, 1916
- 490 Fincher J R
- 491 Chaffin G T
- 495 Chaffin J R
- 499 Swords J M
- 503 Schroeter M Mrs

Jefferson Intersects

- 505 Ceylona Co The
- 506 Adolphus H B
- 509 Christian C C
- 510 Taylor A A
- 513 Kuhlman W S
- 521 Turner L S
- 526 Leach E N
- 530 Vacant Feb 23, 1916
- 534 Christian J C
- 538 Hughes H O
- 549 Smith W G
- 550 Bradford N L
- 552 Bradford D J

Pope Intersects

Weyman Intersects

CREW ALLEY, from Crew e to Capitol av, 1 s of Woodward av

CROGMAN (South Atlanta), 1 w of Jonesboro rd

CROSS, near Exposition Mills

CRUMLEY, from 118 S McDaniel e to Connally, 1 n of Glenn, paved with macadam from Cooper to Central av and Pulliam to Washington, rubble Washington to Capitol av and macadam Capitol av to Martin, sewerage from McDaniel to Ira, Cooper to Pulliam and Crew to Fraser, and Connally to Conway Pl, water from McDaniel to Ira, Cooper to Pulliam, Washington to Fraser

Whitchall Terrace Intersects

- 23 Howell N (c)
- 23 1/2 Vacant March 25, 1916
- 27 Churnn M (c)
- 31 Ray A (c)
- 35 Wilson M L (c)
- 36 Evans M (c)
- 36-A Hollis W (c)
- 38 Daniels W
- 38-A Smith J (c)
- 41 Collins D (c)
- 41-A Tuggle R (c)

Ira Intersects

- 53 Mills P (c)
- 58 Cooper C (c)
- 60 Jones M (c)
- 62 Thurmond E (c)
- 66 Gillam W (c)
- 68 Gunn J (c)

Windsor Intersects

- 91 Hatton T
- 93 Tedder R H
- 97 Honea A P
- 100 Parker R W
- 102 Ligon J O

Cooper Intersects

- 116 Henry E Mrs
- 120 Allen J B
- 121 Vacant March 1, 1916
- 124 Thornton R (c)

Formwalt Intersects

- 128 Long M (c)
- 134 Neal S (c)
- 138 Lester O T
- 142 Walton W L
- 146 Bradley C H
- 150 Kenny F M
- 155 Armstrong A

Pryor Intersects

- 172 Kleinberg B
- 174 Sater H
- 176 Dean D C

Central Av Intersects

- 195 Martin J W
- 196 Pierce S L Mrs

Pulliam Intersects

- 221 Thomas E B
- 224 Murray R
- 225 Hays F H

Washington Intersects

- 253 Crawford H
- 255 Davis H D
- 257 Vacant March 2, 1916
- 259 McNeal I B Mrs
- 261 Mandle C

Smith Alley Intersects

- 262 Vacant March 2, 1916
- 265 Callen S E Miss
- 266 Vacant March 2, 1916

Crew Intersects

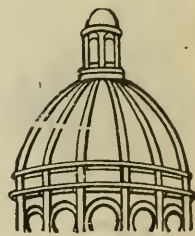

**Dry
Clean
and WASH
AT THE
Capital
City**

YOU WILL LIKE IT

130

Whitehall St.

5

Phones

M. 1050

GOOD LUMBER And Anything That Can Be Made From It

S. A. WILLIAMS LUMBER COMPANY Office and Mill 254 ELLIOTT Both Phones 328

FOLSOM'S
 FIRE PROOF
 STEAM HEATED
GARAGE
 COR.
AND CONE
JAMES ST.
 PHONE
 IVY
 1476

WALL PAPER
 HIGH CLASS INTERIOR DECORATIONS

PHONE IVY 450
 107 N. PRYOR ST. Opp. Candor Bldg
FRIDDELL BROTHERS

*"I am not Superstitious
 but I do believe in
 Signs."*

KENT-SIGNS

33½
 Auburn Ave.
 Phone Ivy 1938

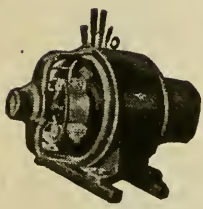

**IF
 IT'S
 ELECTRICAL
 AND CAN BE
 DONE WE
 CAN DO IT**

**BRYAN
 COMPANY**

ELECTRIC

**58
 EDGEWOOD
 AVENUE**

PHONES
 Bell Ivy 1788 & 1790
 ATLANTA 5000

- CRUMLEY—Cont'd**
- 285 Schofield J F
 - 286 Vacant March 1, 1916
 - 289 Maddox H W
 - 291 Marchman G H
 - 293 Smith H H
 - 298½ Austin L (c)
 - 318 Williams H (c)
 - 320 Howard C (c)
 - Grady Av Intersects**
 - 324 Derracott J H (c)
 - 326 Leverett D C (c)
 - 328 Darden G (c)
 - 330 Burce M (c)
 - 332 Watts W L (c)
 - 334 Vacant March 1, 1916
 - Fraser Intersects**
 - 345 Vacant Feb 17, 1916
 - 347 Mott A (c)
 - 350 Bomar M L (c)
 - 358 Willis L (c)
 - 359-A Spurgeon F (c)
 - 359-B Vacant Feb 17, 1916
 - 361-A Smith A (c)
 - 361-B Vacant Feb 17, 1916
 - 362 Lee L N (c)
 - 363-A Trammell L (c)
 - 363-B Vacant Feb 17, 1916
 - 366 Thompson M J (c)
 - 368 Frazier M (c)
 - 370 Calhoun M (c)
 - 372 Sloan J (c)
 - 376 Aycock Isaac (c)
 - Terry Intersects**
 - 384 Evans F (c)
 - 386 Staunton E (c)
 - 388 Reagan S (c)
 - 390 Leonard J (c)
 - Martin Intersects**
 - 393 Selein B
 - 395 Hood M (c)
 - 396 Parks L (c)
 - 397 Clifton A (c)
 - 398 Christopher A (c)
 - 399 Evans D (c)
 - 399-A Brinkley D (c)
 - 400 Colquitt W M (c)
 - 401-3 Vacant Feb 17, 1916
 - 404 Mundy W (c)
 - 406 Smith M (c)
 - 408 Cobb J W (c)
 - 416 Westley C (c)
 - 432 Carlton W H (c)
 - 434 Vacant Feb 17, 1916
 - 436 Coleman L (c)
 - 444 Vacant March 18, 1916
 - 446 Vacant Feb 17, 1916
 - Connally Intersects**

CRUMLEY PLACE, from 121 S
 McDaniel w to Robbins

- CRUMLEY ROW** (Oakland City),
 from Bridges av n, 1 w of Oak
 15th w
- CUBA**, from W Peachtree beyond
 15th w
- CULBERSON**, from 112 Lucile av
 s to Gordon, paved with macadam,
 sewerage from Lucile to Gordon,
 water from Oak to Gordon
- 16 Brooks S V Mrs
 - 17 Dallas S L
 - 20 Hood G
 - 23 Gavan J C
 - 24 Batastini F J
 - 25 Schane Fred
 - 28 Camp L Mrs
 - 29 Watkins W M
 - 32 Connally C P
 - 33 Cribbs Arch
 - 36 Wiggins L W Dr
 - 37 West J C
 - 40 Kelly C J
 - 41 Swanson F M
 - 46 Vacant Feb 25, 1916
 - 47 Still L H
 - 55 Vacant Feb 25, 1916
 - Oak Intersects**
 - 80 Roberts J R
 - 81 Davis S M Mrs
 - 84 Banks M L Mrs
 - 87 Irvin I Miss
 - 88 Hollingsworth L A
 - 89 Hubbard C
 - 91 Gilbert W E
 - 92 Strickland A M

CULPEPPER, from new city
 reservoir w to Fairmont

- CULVER**, from 52 Ella n w to
 205 Greensferry av, sewerage
 throughout
- 14 Smith O (c)
 - 16 Green R (c)
 - 18 Jordan E (c)
 - 20 Hubbard C (c)
 - 22 Randolph J (c)
 - 24 Murphy O (c)
 - 26 Jones M (c)
 - 28 Spear M (c)
 - 28½ Lamar B (c)
 - 30 Early C (c)
 - 30½ Taylor L (c)
 - 34 Ward A (c)
 - 36 White E (c)
 - 38 Norwood A (c)
 - 40 O'Kelly D (c)
 - 42 Jackson P (c)
 - 46 Clay P (c)
 - 48 Thomas C
 - 50 Sykes J (c)
 - 52 Meredith W F (c)
 - 54 Showers G (c)
 - 56 Pulling W (c)
 - 58 Wilkerson W (c)
 - Broomhead Intersects**
 - 66 Vacant Feb 29, 1916
 - 68 Starks C (c)
 - 70 Smith E (c)
 - 72 Smith C (c)
 - Leonard Intersects**
 - 74 Butts J (c)
 - 76 Paschal M (c)

THIS IS THE 1916 ATLANTA CITY DIRECTORY

SIGNS

Store Front Signs, Office and Window Lettering, Card
 and Muslin Signs, Carved Wood and Electric Signs
Massengale Bulletin System
 56 Edgewood Ave.
 Phone Ivy 8740

The Eichberg Heating Co.

445 MARIETTA ST.

Bell Phone M 4335

Specialists in Heating and Ventilation in all its branches.

DEKALB SUPPLY CO.
 LUMBER, BUILDING MATERIAL, BRICK, CEMENT, LIME.
ROOFING
 Both Phones
 DECATUR 3
 DECATUR GA.



- 78 Sutton S (c)
- 80 Houston P (c)
- 82 Conley J O (c)

CUMMINGS (formerly Capitol av East Atlanta), from S Delta e to Stovall, 2 s of Kirkwood av
 20 Calvary Bap Ch
 25 Hollingsworth T C
 28 Ferguson C V

CUNNINGHAM, from Stephens s to Gardner, 1 w of McDaniel
 45-A Smith L (c)
 45-B Vacant Feb 26, 1916

Berkele Intersects

- 46 Jones H (c)
- 48-49 Vacant Feb 26, 1916

Middle Intersects

- 51 Wimbush J (c)
- 53 Matthews M (c)
- 55 Vacant Feb 26, 1916
- 57 Vacant Feb 26, 1916
- 59 Barge L (c)
- 61 Williams F (c)
- 63 Henderson J S (c)
- 65 Wright F (c)
- 67 Hall E (c)
- 78 Vacant Feb 26, 1916
- 80 Hollis W (c)
- 84 Spain W M (c)

Rockwell Intersects

- 96 Lofton A (c)
- 100 McCree A (c)
- 102 Dunham L (c)
- 104 Walker R (c)
- 106 Fish C (c)
- 107 Vacant Feb 26, 1916

Cohen Ends

- 108 Crawford J A (c)
- 114 Rush J (c)
- 116 Harris S (c)
- 117 Jefferson J (c)
- 117-B Head W (c)
- 118 Harris W (c)

CUNNINGHAM PLACE, from 99 Ashby w to Peoples, continuation of West End av

- 14 Golden C L
- 18 Edwards N Mrs
- 20 Thompson L C
- 22 Krieger W S
- 23 Hale L D
- 24 Kamper C J Jr
- 25 Miller L C
- 27 Rogers C C
- 29 Coleman Waddell

Peoples Intersects

- 30 Hill E Miss
- 34 O'Donnell R B

CUNNINGHAM STA, on S Decatur car line

CURRAN, from 853, Marietta n to Ethel, water from Marietta to Hemphill av, sewerage Hemphill to 10th

- 1 Jones O T
- 3 Vacant Feb 29, 1916
- 5 Oliver H W

Warren Av Ends

- 10 Netherland P V
- 11 Couch J A
- 11-A Williams A J
- 14 Couch D L
- Hollis J A

- 15 Morris R L
- 17 Tomlie O R
- 19 Bell N W
- 21 Shields E A
- 23 Bohler S K

Bradley Av Begins

- 24 Garmon R A
- 25 Saye J R
- 26 Holcombe S A Mrs

Dillon Begins

- 27 Delong J O
- 29 Johnson M D
- 31 Browning W E
- 33 Corbett T L

Homer Begins

- 34 Coleman J H
- 35 Lewis W A
- 36 Williams H J
- 37 Pugh G
- 38 Taylor T J
- 39 Hause J F
- 40 Walker G W
- 41 Hearn L J
- 42 Benton E
- 44 Vacant Feb 29, 1916
- 45 Waters M M
- 46 Finley W W
- 47 Herndon J M

Anna Begins

- 48 Stone W G
- 49 Stewart S E Mrs
- 50 Murdock J W
- 51 Holbrook W F
- 52 Moon F E
- 92 Vacant Feb 26, 1916

Turner Place Begins

- 93 Eison A J
- 94 Bennett J W

McDonald Begins

- 96 Priest S D
- 98 Lowry J J
- 99 Harris G E
- 100 Smith E C Mrs
- 101 Bradley A E
- 103 Vacant Feb 29, 1916
- 104 Davis A L
- 105 Vacant Feb 29, 1916
- 106 Owens A P
- 107 Roberts W M
- 108 Poss J P
- 110 Collins J W

Expositon Intersects

- 112 Maddox T L
- 114 Decker E
- 114-A Wallace G O
- 116 Turner F J
- 118 Vacant Feb 22, 1916
- 119 Maddox J H (c)
- 120 Worley R E

THIS IS THE 1916 ATLANTA CITY DIRECTORY

24 S. Broad St.

ALKALINA MINERAL WATER CO.
 G. W. FOOTER, Sec'y-Treas.

Phone M 2512

MONCRIEF FURNACE CO.

MANUFACTURERS OF WARM AIR FURNACES AND CONTRACTORS FOR HEATING

139 S. Pryor St.
 Phone M 285

See Page 58

**ANDERSON MERCANTILE
AGENCY**
**WE CAN COLLECT
THOSE BAD
ACCOUNTS**
BEST SERVICE
SOUTH.

PHONE
IVY-1616
HURT
BLDG
420

BUSTER BROWN BREAD

IS BETTER;

ASK YOUR GROCER FOR IT.

ATLANTA BAKING CO. 83 MANGUM ST. Phone Main 2564

LIGHTING FIXTURES
Designs and Prices Right
MAZDA LAMPS, FLASH LIGHTS
"More Light for Less Money"
Queen Mantel & Tile Co.
56 W. Mitchell St. Phone Main 681

148

CURRAN—Cont'd

Lee Av Begins

- 121 Fagan J M
- 122 King C C
- 124 Kimbrough S M
- 126 Deaton W D
- 128 Vacant Feb 22, 1916
- 129 Hempley S G
- 131 Slate J T

Tenth Intersects

- 135 Edmonds J R
- 138 Roberts M C Mrs
- 139 Gentle L C
- 145 Marsh L K
- 147 Wade M J Mrs
- 149 McBrayer T L
- 150 Rosier J H
- 152 Christian H R
- 157 McClelan E R
- 158 Poss H H
- 159 Moffett J L
- 160 Seymour R O
- 161 McClelan C A
- 163 Howler G R
- 167 Vacant Feb 23, 1916
- 168 Norten S
- 169 Buford C L
- 170 Plunkett J C
- 171 Kent W
- 173 Jordan S I Mrs
- 175 Vacant March 1, 1916
- 177 Chappell A P
- 180 Albertson J R
- 183 Hammons A T
- 185 Tribble Ida Mrs
- 189 Beuford J I
- 191 Kemp C C
- 195 Strickland M Mrs
- 197 Deffenbaugh J

CURRIER, from 375 Peachtree e to 328 N Jackson, 1 n of Forrest av, paved with granite from Peachtree to Piedmont av, sewerage from Peachtree to Piedmont av and Longview to Jackson, water from Peachtree to Piedmont av, and Summitt av to Jackson

- 11-A Hill S F
- 11-B Stringer A Mrs
- 11-C Sullivan G M
- 11-D Vacant March 9, 1916
- 14 Wilson C P
- 15 Smith P F
- 17 Stanfield S H
- 19 Vacant March 2, 1916
- 20 Patterson L D
- 21 Smith M Mrs
- 25 Green S P Mrs
- 26 Gay E S

Courtland Intersects

- 29 Glogowski B Mrs
- 35 Trenary W F
- 39 Andrews M L Mrs
- 40 Dull S R
- 41 Sears H T
- 45 Smedley Apartments
- Meyer C G
- Dryman T L
- Crume B W
- Mills O O
- Dickerson H L
- Love N E
- Daniels W L

Aulls L D

- Jennison W R
- Morrison F H
- Braungart G
- 46 Avery M Miss
- 48 Tanner C C
- 51 Marshbanks J W
- Ulm A H
- 52 Jordan W P
- 55 Douglas J O
- 56 Brooke T L
- 57 Showalter K R
- 58 Ratliffe T A
- 59 Lloyd J W
- 60 Culpepper E F
- 61 Rogers C Mrs
- 63 Butler R S
- 64 Vacant March 3, 1916
- 65 Craddock R A Mrs
- 66 Vacant March 3, 1916
- 67 Crosland M H Mrs
- 68 Vacant March 3, 1916
- 70 Blakeley G
- 72 Brown S Mrs
- 74 Wells H T
- 76 Vacant March 3, 1916

Piedmont Av Intersects

- 89 Jones E (c)
- 91 Williamson F (c)
- 95 Jones B
- 99 Sims L (c)
- 100 Dobbs-Fox Mngf Co

Ripley Intersects

- 104 Harden P (c)
- 105-A Hall W (c)
- 105-B Walker L (c)
- 106 Meadows V (c)
- 107-A Moody S (c)
- 107-B Wilson R (c)
- 108 Smith C (c)
- 109-A Davis J (c)
- 109-B Bailey A (c)
- 110 Kennedy L (c)
- 111-A Howell H (c)
- 111-B Jenkins G (c)
- 112 Green J (c)
- 113-A Blount S (c)
- 113-B Biggs S (c)
- 113-C Boyd M (c)
- 113-D Simpkins A (c)
- 113½ Boyd A (c)
- 114 Golden J (c)
- 115 Cannon M (c)
- 115-B McCoy A (c)
- 116 Clark E (c)
- 117 Lewis D (c)
- 117-B Maxson L (c)
- 118 Winston A (c)
- 119 Battle R (c)
- 119-B Morgan C (c)
- 120 Allen A (c)
- 121 Byrd C (c)
- 121-A Lowe W (c)
- 121-B Lowe R (c)
- 122 Vacant Feb 21, 1916
- 123 Construction

Lowndes Intersects

- 124 Orr L (c)
- 125 Perkins T (c)
- 126 Low D (c)
- 127 Harper Acy (c)
- 128 Well I (c)
- 129 Farmer J F (c)
- 130 Vacant Feb 21, 1916
- 131 Wofford E (c)

THIS IS THE 1916 ATLANTA CITY DIRECTORY

CEMENT SCIPLE SONS

Phones: Ivy 483 Main 923
Atlanta 203 and 285

1101-2-3 THIRD NATIONAL BANK BUILDING

LIFE INSURANCE COMPANY OF VIRGINIA

Organized 1871 : : RICHMOND, VA. All Claims paid IMMEDIATELY upon receipt of satisfactory Proofs of Death.
J. C. HOWARD, Superintendent, Is paying its Policyholders OVER \$1,250,000.00 annually. : : : : :
 omis 519-525 Empire Bldg., ATLANTA, GA.

THIS IS THE 1916 ATLANTA CITY DIRECTORY

- 132 Lucas M (c)
- 132-A Vacant Feb 21, 1916
- 133 Smith C D (c)
- 134 Durham C (c)
- 134-A Thomas F (c)
- 135 Esralsky N
- 136-A-B Vacant Feb 21, 1916
- 136-C Robertson M (c)
- 136-D Evans L (c)
- 137 Waller J (c)
- 139 Bell W (c)
- 140 Mitchell D (c)
- 141 Holder H (c)
- 143 Griffin A (c)
- 143-A Vacant Feb 22, 1916
- 144 Walton E (c)
- 145 Dunn G (c)
- 150 Beasley W (c)
- 152 King J B (c)
- 154 Johnson L (c)
- 154-A Eason Rosa (c)
- 156-A Edward C (c)
- 156-B Vacant Feb 21, 1916
- 158 Kiels M (c)
- 158-A Bishop L (c)
- 159 Vacant Feb 22, 1916
- 160 Driscoll M (c)
- 160-A Morton W (c)
- Bedford Place Intersects**
- 161 Morton J (c)
- Longview Intersects**
- Hillard Intersects**
- 188 Jones A (c)
- 189 Amos M (c)
- 189-A Vacant March 1, 1916
- 190 Vacant March 1, 1916
- 191 Talley R (c)
- 191-B Parrish C (c)
- 192 Walker E (c)
- 193-235 Vacant March 1, 1916
- 237 Hudson E (c)
- 239 Walton A (c)
- 241 Taylor J (c)
- Summit Av Intersects**
- 246 Solomon L J (c)
- 247 Barker V A (c)
- 248 Holman J (c)
- 249 Johnson A (c)
- 251 Hollman E (c)
- 252 Little H R (c)
- 253 Smith N (c)
- 256 Johnson T (c)
- 259 Page D (c)
- 260 Grissom S (c)
- 261 Ragan J (c)

CURTIS ALEY, from Peters e to C of Ga Ry nr Haynes

CURTIS STATION, on East Lake car line

- CYPRESS,** from 22 E Kimball n to 8th, 1 w of Peachtree, paved with macadam from 5th to 6th and 8th to Peachtree pl
- 1 Dennis A (c)
 - 2 Colley W (c)
 - 3 Dunn L (c)
 - 100 Stokes A H
- Sixth Intersects**
Eighth Intersects
- 160 Vacant Feb 22, 1916
 - 162 Allen J B
 - 166 McGovern P J Mrs

- 171 Adams A S
- 176 Mathews M C

DABNEY, from 220 Park av e to S Boulevard, 3 n of Glennwood av, paved with chert throughout

- 14 Thompson J C
- 15 Woodcock A
- 17 Williamson J P
- 18 Wilhoit J P
- 19 Forbes L C
- 20 Holliday P B

DAHLGREN, from 1174 E Fair n to Boulevard DeKalb, 4 e of Moreland

DAHLGREN STATION, on S Decatur car line at Moreland av

DAISY, west end of Marietta

DALEY AV (Edgewood), from Euclid av n to city limits, 2 e of Moreland av, sewerage throughout, changed to Candler

DALLAS, from Randolph e to Sou Ry, 2 n of Angier av Wilmer X at 7

- DALNEY,** from Hemphill av w to Emmett, 1 n of State, sewerage Hemphill av to Clayton
- 1 West B L
 - 3 Hale H
 - 8 Baldwin C
 - 9 Carter J L
 - 11 Anderson W M
 - 15 Morgan W T
 - 16 Payne W B
 - 17 Baldwin T C
 - 18 Vacant Feb 23, 1916
 - 19 Spivey J M
 - 20 Medlock J W
 - 21 Penn E H
 - 22 Eberlein C A
 - 23 Brannon M A Mrs
 - 24 Thompson H
 - 25 Vacant Feb 22, 1916
 - 26 Spears C B
 - 27 Petree H C
 - 29 Vacant Feb 23, 1916
 - 31 Lee W M
 - 33 Biggers A L Mrs
 - 94 Vacant Feb 23, 1916
 - 95 Egtz S Mrs
 - 96 Green J H
 - 100 Harris S C
 - 102 Wilson J N
 - 108 Webb W B

DALTON, from Hill e to Grant 2 s of McDonough road, water

- D'ALVIGNY,** from 194 Gray w to Chestnut, 1 n of North av
- 2 Vacant March 6, 1916
 - 4 Williams M (c)
 - 6 Jackson M (c)
 - 8 Gates R (c)
 - 10 Stevens H (c)
 - 12 Crawford T (c)
 - 14 Belcher C (c)

SEND HER A BOX OF
Wiley's
 ATLANTA
CANDY
 IT WILL MAKE PEACE FOR YOU
 PHONE IVY 1766. 148 PEACHTREE

TAXI CABS - CALL

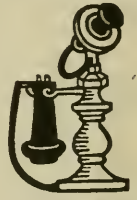

PHONE IVY 322 AND 4051 ATLANTA 3660

TOURING CARS LIMOUSINES HORSE CABS LANDAUS EXCELSIOR AUTO CO.

HINCHCLIFFE & WILSON, Props.

8 Luckie St.

BICYCLES OVERLAND AND OXFORD BICYCLES ALEXANDER-SEEWALD CO. 58 N. PRYOR Phones Ivy 4851 and 8451

M.D. & H.L. SMITH
TENTS & AWNINGS
136 1/2 MARKET ST.
IF ITS MADE OF
CANVAS
WE CAN MAKE IT

BOTH PHONES
BELL 2400
ATL
1696

Also
Dalton, Ga.
Birmingham, Ala.
Chattanooga, Tenn.

BARCLAY & BRANDON CO. FUNERAL DIRECTORS

246 Ivy Street. Both Phones Ivy 798
AUTO AND HORSE-DRAWN AMBULANCE AND HEARSE

RICHARDSON PLUMBING & HEATING CO.
CONTRACTING AND REPAIRING
QUALITY
PHONE MAIN 8
58 SOUTH FORSYTH ST.

- D'ALVIGNY—Cont'd**
16 Vacant March 6, 1916
18 Norwood A (c)
24 Clark M L (c)
26 Thornton W (c)
28 Ramey W (c)
28-A Jennings W (c)
30 Burton J (c)
32 McBride R (c)
34 Jackson J (c)
192 Martin H T
194 Carmichael R A
195 Ware R (c)
196 Bedford C W
199 Vanpelt C C
200 Stegall W W
209 Spencer H D
211 Vacant Feb 29, 1916
212 Stell J L
213 Ramey J H
217 Blanchard C W
218 Vacant Feb 29, 1916
220 Roberts J J
222 Couch J E
223 Brannon R Mrs
241 McClesley R H
242 Taylor D
244 Wallace M H
247 Harwell O M

- DANIEL, from 520 Decatur n to**
415 Edgewood av, 1 e of Boulevard, **sewerage and water** throughout
10 Vacant March 1, 1916
12 Brewer F (c)
12 1/2 Vacant March 1, 1916
13 Vacant March 2, 1916
14 Vacant March 1, 1916
16 Vacant March 2, 1916
17 Rainey E (c)
18 Frazier J (c)
19 Nelson Minnie (c)
20 Richardson G (c)
20 1/2 Banks A (c)
22 Duke B (c)
25 Taylor T (c)
30 Vance J (c)
31 Davis O A (c)
33 Carter I (c)
34 Baker A (c)
35 Veasey P (c)
39 Davis S (c)
45 McWhorter E (c)
46 Stevenson L (c)
47 Thomas I (c)
47-A Vacant March 2, 1916
48 Jones Belle (c)
49 Moton W (c)
51 Mayes J (c)
52 Roby F (c)
54 Hobbs L (c)
55 Ramey N (c)
58 Scales S (c)
60 Reynolds S (c)
60-A Poole M (c)
60 1/2 Tate M (c)
61 Crockett J (c)
62 Vacant March 2, 1916
62 1/2 Vacant March 2, 1916
66 Griffin J L (c)
68 Bruce H (c)

- DARGAN, from 294 Oak n to 192**
Greenwich, 1 w of Lawton, **paved with chert** throughout
15 McCaffery J J
16 Bennett J H
19 Warman J L
20 Vacant Feb 26, 1916
23 Stansell G Mrs
24 Vacant Feb 26, 1916
25 Hull J W
26 Homer J C
29 Cook V W
30 Almond R
34 Cash G F

- DARGAN PLACE, from 93 Green-**
wich n to 158 Sells av
39 Becknell T L
43 Smith A S
49 Wilburn S C
52 Vacant March 6, 1916
53 Salmon J H
56 Arnold J M
57 Walters R A
61 Hebden H C
66 Carlock P S
67 Watters H E

- DAVIS, from 111 Chapel n to**
North av, 1 w of Haynes, **paved with macadam** from Chapel to near Simpson, **sewage and water** throughout
2 Davis C (c)
6 Clemens C (c)
7 Wilson I (c)
8 Worthy H (c)
9 Mitchell D (c)
10 Johnson G (c)
11 Carr J (c)
14 Douglas M (c)
15 Vacant Feb 17, 1916
16 Roberts D (c)
17 Wheeler B (c)
18 Hood G (c)
19 Johnson W (c)
19-A Johnson A (c)
19-B Johnson A (c)
20 Hudson R (c)
21 Myrick J (c)
21-A Clark I (c)
22 Meers M (c)
22-A Norris E E (c)
23 Johnson E (c)
23-A Johnson C (c)
24 Combs L (c)
25 Harper H (c)
25-A Summers H (c)
25-B Daniel E (c)
28 Caldwell A D (c)
29 Vacant Feb 17, 1916
30 Thomas L (c)
31 Martena J (c)
33 Chapman A (c)
35 Brown A (c)
36 Farmer N (c)
44 Karp M
47 Wiley L (c)
50 Clayton W S
51 Dunn E (c)
53 Thomas S (c)
54 Norwood O (c)
57 Hicks M (c)
58 Eging C W
58-A New F W

THIS IS THE 1916 ATLANTA CITY DIRECTORY

L. Y. CARTER, Contractor, Manufacturer of Store and Office Fixtures
21 PETERS ST. All Kinds of Carpenter and Repair Work PHONES { Office, Bell Main 1681
Residence, Main 1771

J. A. FISCHER CONTRACTOR and BUILDER

16 HEALEY BLDG. "I build good houses" Phone Ivy 578

SPECIFY
 THE SANDWICH OF FLAVOR
 SERVED AT ALL SODA FOUNTAINS
 THE PALM BEACHES

151

- 58-B Smith J W
- 59 Goodrum G (c)
- 60 Karlick Isaac
- 61 Goodrum G (c)
- 62 Ford W H
- 63 Strother J (c)
- 65-A Walker J (c)
- 65-B Ward E (c)
- 66 Allen L A Mrs
- 68 Griffin M A Mrs
- 69 Kamsky J
- 73 Garrett W H
- 74 Honra L P
- 75 Vacant March 3, 1916
- 78 Harris S
- 79 Bagwell W O
- 82 Vacant March 2, 1916
- 83 Avery W P
- 84 Alexander G D
- 87 Hardman J T
- 91 Ellison W E
- 92 Vacant March 3, 1916
- 95 Stowers E L
- 98 Barr H L
- 99 Norton W F
- 100 Gachett E
- 102 Flurnor C H
- 104 Mingledorff B M
- 105 White A M
- 106 Wilson F A
- 107 Vacant March 3, 1916
- 109 Van de Griff D H
- 110 Vacant March 3, 1916
- 113 O'Connor R L
- 117 Vacant March 3, 1916
- 118 Quarles E G
- 119 Vacant March 3, 1916
- 121 Bailey H C
- 122-A Levitt M K
- 122-B Lavitt F G Mrs
- 123 Vacant March 4, 1916
- 126 Saye J W
- 127 Kingston W C
- 128 Vacant March 3, 1916
- 129 Smith W D
- 129-B McCulley J S
- 130 Vacant March 3, 1916
- 132 American Box File Mnfg Co
- 134 Barfield C C
- 135 Vacant March 4, 1916
- 139 Seay H S
- 140 Collins D F
- 143 Calloway H E
- 144 Townsend W L
- 147 Hallman L E
- 148 Pace G G
- 148-A Duvall W B Dr
- 148-B Rosenstein I
- 150 Broudy B
- 150 1/2 Broudy B
- 151 Martin J F
- 152 Vickers-Hulsey Drug Co
- 153-5 Palatnick A
- 154 Bedford E W
- 159 Black W C
- 160 Portwood J J
- 163 Landrum H C
- 164 Gardner B E
- 167 Vacant March 4, 1916
- 168 Fornara A M
- 169 Golden A
- 169-B Golden H
- 170 McCann R M
- 172 Miller W M
- 173 Vacant March 4, 1916

- 175 Vacant March 4, 1916
- 176 Ward A L
- 177 McLendon E J
- 180 Askew N O
- 182 White J A
- 183 Vacant March 4, 1916
- 184 Gardner B E
- 188 Caraway S W
- 191 Asbury Methodist Ch
- 193 Gross A
- 195 Manning W L
- 197 Drennon J Mrs
- 199 Vacant March 2, 1916
- 200 Cox L F
- 202 Maulding C H
- 203 Newman W H
- 205 Corley J T
- 333 Vacant March 5, 1916
- 334 Cowan J J
- 336 Vacant March 5, 1916
- 338 Vacant March 5, 1916
- 342 Clark H T
- 352 Ward J W
- 354 Herring J
- 356 Mote G
- 350 Jones G (c)
- 352 Pressley D (c)
- 354 Hart A (c)
- 394 Aycock M L (c)
- 396 Freeman L (c)
- 400 Strong A (c)
- 402 Morris C (c)
- 404 Vacant March 5, 1916
- 406 Wilkins J (c)
- 409 Arnold A (c)
- 411 Russell W (c)
- 412 Harper J (c)
- 413 Reynolds A (c)
- 414 Vacant March 5, 1916
- 414-A Vacant March 5, 1916
- 414-B Vacant March 5, 1916
- 415 Dukes J (c)
- 416 Mosely R (c)
- 417 Thomas H (c)
- 419 Turner N (c)
- 420 Freeman M (c)
- 421 Green E (c)
- 422 Fluellen R (c)
- 423 Williams G (c)
- 424 Malone L (c)
- 425 Wiley J (c)
- 426 Vacant March 5, 1916
- 427 Daniel L (c)
- 435 Wagner L F Mrs
- 438 Robertson E Z Rev (c)
- 439 Knowles M (c)
- 441 Hooper J (c)
- 442 Metts A (c)
- 443 Wilson R (c)
- 444 Martin M (c)
- 445 Parker E (c)
- 446 Ellington I J (c)
- 448 Smith W (c)
- 449 Jones A (c)
- 450 Wilson R (c)
- 451-A Noble C (c)
- 451-B Coppage M (c)
- 452 Brackins P (c)
- 454 White L (c)
- 455 Bell R (c)
- 458 Vacant March 7, 1916
- 459 Massey T (c)
- 461 Johnson T (c)
- 464 Dickson S (c)
- 466 Dupree E (c)

Edward D. Clarkson Insurance Agency

ABSOLUTE

WHAT
 WILL
 HAPPEN
 TO-
 MORROW
 ?

PROTECTION

PERFECT
 TALK
 TO US
 ABOUT
 PROTEC-
 TION
 TODAY
 E

1108

EMPIRE BUILDING

Phone Ivy 3481

Home of Nettleton & Howard & Foster Shoes
Daniel Bros. Co. 45 - 47 - 49 Peachtree Street

THIS IS THE 1916 ATLANTA CITY DIRECTORY

THOMAS I. LYNCH

INSURANCE OF

ALL KINDS.
AND LOANS.
1301 EMPIRE
BLDG.
PHONE
IVY
2632

MARK NABORS & CO.

MOTOR TRUCK SPECIALISTS ⁵⁰⁶ WHITEHALL Phone M 529

152

Can't find it?
Phone us—M. 1653
We will try to locate
it for you—free.

**Quality
Service
Satisfaction**

plus ECONOMY are what you get with everything you order from us, whether it be a typewriter ribbon, a quantity of your printed forms, a subscription to your favorite magazine, or anything else in our varied lines.

**Barker-Bevil
Agency**

19-21 Peters St.

Phone Main 4623-J

Oldest Subscription Agency in the South

Printing of All Kinds
Typewriter Ribbons

Carbon Paper
Etc.

- DAVIS—Cont'd
467 Williams M (c)
468 Simpkins J (c)
470 Ross A (c)
471 Smith I (c)
473 Tanner M (c)
- DAVIS (Kirkwood), from Boulevard s 1 block, 1 e of Rogers
- DAVIS STA, on College Park car line, 1 mi s of Ft McPherson
- DAYTON PLACE, from 165 Pine n to 118 Merritts av, (also known as Butler)
12 Ward E K
15 Guess W G
16 Kingree A S
20 Purifoy W P
- DEAS (formerly Myrtle, Reynoldstown), nr A & W P Belt Line
- DECATUR, from 21 Peachtree e to Waddell, 1 n of Ga R R paved with wood block to Lucy with macadam from Lucy to Waddell, **sewerage** from Peachtree off Howell and Gunby to Krog, **water** throughout
3 United Cigar Stores Co
4 Silverman L
5 Bigler S S
5½ Varnedoe H O
6 Beatty C P
6½ Beatty S J & C P
7 Kibler & Long
8 Jones L F & Co
86 Subway Billiard Parlor
9 Adler's
10 Gould Building
200 Sou Mortgage Co
201-2-3 Adler David & Sons
Ragland Tinsley
Dawson Henry
Perryman F M
207 Carson Pirie Scott & Co
Leiding C B
208-9 Durham W M Dr
Goss J H Jr Dr
Howell J L Dr
210 Vacant March 4, 1916
303 Vacant March 15, 1916
308 Argentine Club
309 Deans R E
312 Roan Hill
Evans C T
Camp P B
Littlejohn J J

- DeLamar W A
401 Renfroe J N & Co
Tibbs S T
Steinheimer M
403 No Name Hat Co
Metz H Co
404-5-6 Vacant March 4, 1916
407 Bynum G N
Copeland C B
Sudderth Lee
409 Am Ribbon & Carbon Co
Smith J A
411 Vacant March 9, 1916
412 Davis C E
Sou Title Guarantee Co
Atl Collection Co
Sou Trading & Trust Co
501 Scott W M & Co
Richardson Aut Scale Co
Grand Army of the Republic
503 Baker F B
Elfe G C
504 Roan B H H
Sherlin G A
507 Clayton G A
Collins J D Transfer Co
Haskins C R
508-9 Alston F R
Fostoria Inc Lamp Co
Jobson F N
512 Atlanta Appraisal Co
Jackson C M
601 Watts Publishing Co
604-5-6 Vacant March 14, 1916
607 Brown A P
608 Vacant March 15, 1916
609 Baughn M S & Co
611 Latham E L
701-9 Associated Charities
710 Vacant March 4, 1916
711 Vacant March 4, 1916

Decatur Continued

- 10½ Peek J I (c)
11 Barksdale R D
13 Murphy W P
15 Murray's Shoe Store
17 Law F C
18 Deitch M D
Jennings W M
18½ Palace Pool Parlor
19 Kimball House
20 Eplan I
20-A Smolensky Bros
21 Cone E H (Inc)

Pryor Intersects

- 22½ McConnell J B
24 Olsan Co
24-B Schoen Chas
29 Steel R A (c)
29½ Vacant March 3, 1916
30 Boorstein Furn Co
31 Vacant March 2, 1916
32 Ellman M & Son
33 Vacant March 2, 1916
34 Natl Baking & Lunch Cntr
35 Vacant March 2, 1916
35-A Citron Morris
38 Schaul H H
38½ Gershon Ptg Co
39 Jacobson I
41 Frankel M
42 Austern Louis
42½ Hotel Rand
43 Vacant March 2, 1916

THIS IS THE 1916 ATLANTA CITY DIRECTORY

Reeves Machine Co.

105 SOUTH FORSYTH STREET
Phone Bell M 1085 Night Call M 4502-1

Builders of Special Machinery
Repair Work of Every Description
Gear Work and Auto Parts Our
Specialty. Ornamental Brass Work.

AUTO SUPPLIES

KLAXON SERVICE STATION
Alexander-Seewald Co.
 58 N. Pryor Phones I. 4851 and I. 8451

"It's a Good"
THE Excelsior
LAUNDRY
 PHONE IVY 3171

THE TRIO LAUNDRY Does It Better

PHONE IVY 1099
 EDGEWOOD AVE. and HILLIARD

THIS IS THE 1916 ATLANTA CITY DIRECTORY

- 43½ Walton Discount Co
- Solloway Herman
- 44 Eplan Leon
- 45 Phillips J B
- 46 Brown Charles
- 47 Vacant March 2, 1916
- 47½ Hazan Eli
- 48 Vacant March 2, 1916
- 48½ Vacant March 2, 1916
- 50 Fienberg I M
- 51 Jacobs I
- 52 Gate City Loan Office
- 53 Williams J
- 54 Mitchell & Co
- 55 Siletsky H
- 56 Earl J A (c)
- 57 Davis & Fisher
- Central Av Intersects**
- 58 Mitchell J
- Mitchell P
- 60 Brown James
- 60½ Harris W (c)
- 62 Clein B
- 64 Brown Thomas
- 64½ Forsyth S (c)
- 66 Amiel R & Co
- 67 Christopoulos H N
- 69 Brown W J
- 71 Shapiro B Mrs
- 73 Mitchell E
- 73½ Pollock M
- Ivy Begins**
- 74 Clein M J
- 75 Gordon M
- Ginsberg A
- 76 Clein Bros
- 77 Campbell Bros
- 78 Dixie Loan Office
- 78½ Mayfield A D (c)
- 79½ Morris C (c)
- 80 Sinkovitz N
- 80½ Bell J (c)
- 81 Arcade Theatre (c)
- 82 Dohr M S
- 84 Vacant March 1, 1916
- 85 Campbell Bros
- 86 Piedmont Loan Office
- 87 Union Star Barber Shop
- 88-9 Vacant March 14, 1916
- 91 Royal Theatre
- 92 Clein M & H
- 93 Wilson J L
- 94 Gresham W A
- 94½ Reid L H (c)
- 95 Goldstein S
- 95½ Ketchum J I & Sons
- 96 Willingham J C
- 96½ Farmer T (c)
- 97 Williams F L
- 97½ Shorter H F (c)
- 98 Natl Pawn Shop
- 99 Brow F (c)

- 100 Atlanta Loan Office
- 101 Union Auction Co
- 102 Evans W H
- 102½ McHaley E (c)
- 103 Raley H L Mrs
- 104 Hosias L
- 105 Shoats E M (c)
- Sprayberry & Edge
- 105½ Trop A
- Christian Helpers League
- 106 Feldman W
- Behar V
- 107 Athos J
- 108 Abraham M
- 109 Silverman S
- Syrakson P F
- 110 Ney A
- Scheinbaum S I
- Courtland Begins**
- Collins Begins**
- 111 Haynes G (c)
- 112 Clein & Weiner
- 113 Sprayberry J G
- 114 New J W & Son
- Mitchell M A (c)
- 115 Goldstein E
- 116-18 Zion M
- 117 Duzetus J
- 119 Dodgen J C
- 120 Jacobs J
- 120½ Jake's Pawn Shop
- 122 King Hardware Co
- 123 Lewis Bros
- 124 Lichtenstein Edwd
- 125 Vacant Feb 23, 1916
- 125-A Vacant Feb 23, 1916
- 125½ Vacant Feb 23, 1916
- 126 Peoples Furniture Co
- 127-9 Vacant Feb 23, 1916
- 130 Atlanta Tailoring Co
- 130½ Reed L (c)
- 131-33 Morris Bros
- 132 Botsaris E
- 134 Vacant Feb 22, 1916
- 136 Sater Bros
- 137-9 Morris C R & L M
- 138-40 Cook J S
- 140 Rhodes Wagon Yds
- Lewis J V
- 141 Richmond Shoe Co
- 141½ Vacant Feb 23, 1916
- 142 Vacant Feb 22, 1916
- 143 Farlow M L & Bro
- 143½ Vacant Feb 23, 1916
- 144 Sinkowitz N
- 146 Saper J
- 147 Batchelor J A
- 147½ Howell O L
- 148 Najour C G
- 149 Capital City Groc
- 150 Gresham W A
- Jacobs J A (c)
- Piedmont Av Intersects**
- 151 Cucullu G E
- 152 Goldstein M M
- Jacobs Pharmacy
- Wright H J Dr
- 153 Cook Hardware Co
- 154 Barfield J T
- 154-A Fleshner & Adar
- 155 Victor A
- 157 Zimmerman C
- 158 Deeb Bros
- 159 Hope S E
- 161 Hussey P M

CARLTON SHOE & CLOTHING CO.

IS THE ATLANTA
 HOME OF
**ALFRED
 BENJANIN'S**
 "CORRECT
 CLOTHES
 FOR MEN"
**HANNAN'S
 SHOES
 KNOX
 HATS**

COURTEOUS SERVICE
 AND
 HIGH VALUES
 36 WHITEHALL ST.
 Phone M 242
 Atlanta Phone 427

BOOKHAMMER HAIR DRESSING PARLOR

Chiropody, Manicure, Massage and Scalp Treatment
 48 1-2 Whitehall Street
 Phones Main 214 and 215

**THE THIEL
DETECTIVE SERVICE
CO**

OFFICES IN ALL
PRINCIPAL CITIES
OF UNITED STATES

CANADA AND MEXICO

PHONES
OFFICE IVY-4861
RES. W-535J

302
TRUST CO.
OF GA.
BLDG.

HOUSE PAINTERS

OUR WORK IS OUR BEST AD.

FRIDDELL BRO

107 N. PRYOR STREET
Opp. Candler Bldg. PHONE IVY

Jno. A. Whitner Thos. C. Whitner
Chas. F. Whitner
Oldest Insurance Agency in
Atlanta Established 1865
WHITNER & COMPANY
Insurance and Real Estate Loans
Phone Ivy 4029
305 Grant Building

- DECATUR—Cont'd
162 Vacant Feb 22, 1916
163-5 Carroll W R
164 Pfeffer & Golden
166 Hadas D
167 Abelman S
167½ Enright P H
169 Haranis H V
170 Matthews & Lively
171-9 Police Headquarters
172 Kulbersh S H
172½ Goodman J
174 Cohen S J
176 Maloof C
178 Pfeffer B
180 Clyburn & Hayes
180½ Mansour Ibess
181 Gold S J
182 Jacobson J
183 Vacant Feb 23, 1916
184 Maloof C S & Co
185 Hillman J
186 Mac Koul W
Joseph L
187 Feldman J
188-90 Mitchell J
189 Brodtkin S

Butler Begins

- 191-3 Lyons P
192 Hodges Drug Co
192½ Jacob J
Maloof M M
194 Maloof M Mrs
195 Hirsowitz M
195-A Vacant Feb 29, 1916
196 Abraham H
197 Stock L (c)
197½ Vacant Feb 29, 1916
198 Mendel A
200 Maloof M
201 Lyons P

McCord Place Intersects

- 202 Banks L (c)
204 Wingarten I
204-A Jacob J
Clein I
205-211 Ga' Ry & Power Co
206 Jordon J A
206-A Feld S
206½ Holmes J (c)
210 Shanker C H
212 Vacant Feb 26, 1916
214 Valensky I
216 Napty L Miss
218 Najour C G
220 Vacant Feb 26, 1916
220½ Vacant Feb 26, 1916
222 Rodgers J T
224 Morgan J B & Co
226 Akins Transfer Co
228 Mansous Bros
City Coal Co

- 228½ Vacant Feb 26, 1916
Pratt Begins
232 Gottlieb P
234 Vacant Feb 25, 1916
235 Sou Ry Frt Depot
236 Vacant Feb 25, 1916
238 George Bros
238½ George Asiff
240 Ayash F
242-44 Robertson G H
243 Globe Coal Co
246 Smith H
246½ Saad R
Abraham G
Joseph L
248-50 Merchants Com Co
252 Pryne L S
253 Rye Ola Bot Co
254 Saliba Bros
256 Shorter Sallie (c)
257 Cotton States Belt & Sup Co
258 Vacant Feb 25, 1916
258½ Taaf M A Mrs
Garrett J Mrs
Cronie J W
260 Sandler J
260-A Drake J E
260-B Hadad Bros
260½ Vacant Feb 25, 1916
262 Vacant March 6, 1916
263 Atlanta Flour & Grain Co
264 Morris B F
264-A Vacant Feb 25, 1916
264½ Saliba S
Saliba G
Dicey Jos
265-7 Anderson Hdw Co (whse)
266 Vacant Feb 25, 1916
268 Taylor T M
Reeves O H (c)
269 Vacant Feb 28, 1916
Moore Intersects
270 Mansour J
272 Maloof A F
273 Nash J N
274 Farmer J M
276 Vacant Feb 25, 1916
278 Vacant Feb 25, 1916
279 Winn C
Bartow C Mrs
Blackstock M E Mrs
Holloway M Mrs
280 Kaufman N
Holloway M C Mrs
280½ Vacant Feb 25, 1916
282 Williams E C
284 Schiff M
286 Sanders E J
288-94 Polk J K
295 Vacant Feb 28, 1916
297 Vacant Feb 28, 1916
298 Widner M D
Jones G W H (c)
299 Baker H
300 Vacant Feb 25, 1916
301 Jones T H
302 Adamson & Son
303 Baker H L
Cisnear T
304-6 Levy S
305 Cates Bros
Bell Intersects
307 Arth R
309 Gunn S (c)
312 Ruben J

SHOP IN THE SOUTH
HARNES GOLDIN'S HARNES FACTORY
Phone Main 163
130-132 Marietta St.

THE MOST COMPLETE

SIGNS

Store Front Signs, Office and Window Lettering, Card
and Muslin Signs, Carved Wood and Electric Signs
Massengale Bulletin System 56 Edgewood Ave.
Phone Ivy 8740

THIS IS THE 1916 ATLANTA CITY DIRECTORY

CHAS. WM. BERNHARDT

CONTRACTOR AND BUILDER

195 1-2 MARIETTA ST
Phone M 1692

WALTER BALLARD
OPTICAL COMPANY

MANUFACTURING
DISPENSING
REFRACTING
OPTICIANS

85 PEACHTREE ST
PHONE IVY 1173



155



OUR WAGONS
ANSWER
LIKE AN ECHO

THIS IS THE 1916 ATLANTA CITY DIRECTORY

- 314 Zabudovski S Mrs
- 316 Cohen B
- 318 Henry C R
- 318½ Arth R
- 320-A Siegel K
- 322 Vacant Feb 24, 1916
- 323 Schoen Bros
- 324 Zabudovski S Mrs
- 324-A Baugh K Mrs
- 326-A Ruben J
- 326-B Jones W M (c)
- 326-C Vacant Feb 24, 1916
- 328 Shaw W (c)
- 329 Vacant Feb 28, 1916
- 330 Quinn T H
- 332 Siegel B Miss
- 334 Corthen M (c)
- 340 Toland M M

Fort Begins

- 342½ Vacant Feb 17, 1916
- 344-46-48 Friedman G
- 349 Vacant Feb 17, 1916
- 350 Vacant Feb 17, 1916
- 352 Vacant Feb 17, 1916
- 354 Vacant Feb 17, 1916
- 356 Maxey S (c)
- 358 Vacant Feb 17, 1916
- 358½ Reid Wm (c)
- 359 Proctor Coal Co
- 360 Hooks Mollie (c)
- 362 Austin G B

Grant Begins

- 366 Fitterman E
- 368 Jones F (c)
- 368 Siegel Morris
- 370 Pearl & Zimmerman

Hilliard Begins

- 374 Kinney W O
- 375 Atlanta Sand & Sup Co
- 375-A Jass S
- 376 Mitchell Drug Co
- 376½ Casher E Mrs
- 378 Mitchell Printing Co
- 380-82 Terry W M
- 384-86 Ash & Estes
- 392 Cobbs J (c)
- 398 Fannin S (c)
- 400 Vacant Feb 18, 1916
- 402 Vacant
- 404 Silverman J
- 406 Parr Annie Miss
- 408 Green A
- 410 Rucker C (c)
- 411 Warren A M & T J
- 412 Jordan C (c)
- 415 Vacant Feb 17, 1916
- 418 Lyons P

Yonge Begins

- 420 Taratoot H
- 427 Burn Well Coal Co
- 428 Vacant Feb 19, 1916

- 432 Barnes W M
- 435 Carroll & Hunter
- 442 Vacant Feb 19, 1916
- 444 Vacant Feb 19, 1916
- 446 Vacant Feb 19, 1916
- 450 Vacant Feb 19, 1916
- 456 Vacant Feb 19, 1916
- 458 Ramsey L Mrs
- 460 Vacant Feb 19, 1916

Lucy Begins

- 462½ Walker I Mrs
- 464 Vacant Feb 19, 1916
- 466 Vacant Feb 19, 1916
- 468 Mayfield A (c)
- 470 Vacant Feb 19, 1916
- 472 Mothershed T R
- 482 Libowsky J

Fitzgerald Begins

- 484½ Vacant Feb 19, 1916
- 486 Vacant Feb 19, 1916
- 488-90 Friend Rescue Mission
- 492 Vacant Feb 19, 1916
- 494 Vacant Feb 19, 1916
- 496 Vacant Feb 19, 1916
- 498 Miller J W
- 500 Bannister A S
- 502 Taratoot H

Boulevard Begins

- 504 Boulevard Pharmacy
- 506 Levy L M
- 506½ Perry W K
- 508 Guthrie J E
- 510 Bond T L
- 512 Richardson R V (c)
- 514 Hightower R L
- 514½ Vining J H Dr
- 516 Fulton Theatre
- 518-20 Turner J T
- 522 Lum Joe
- 522½ Vacant Feb 19, 1916
- 524 Stone H
- 526½ Broom W B
- 528 Edwards J D

Howell Begins

- 530 Johnson Bros
- 530½ Wilson G W
- 532 Arnold B A
- 534 Brice G W
- 536 Starnes S E Mrs
- Walker Ida Mrs
- Levitt A
- 538-40 Berger I
- 544 Nantz R P
- 546 Pierce J C
- 548 Moore J A
- 550-52 Abraham C

Bradley Begins

- 554 Roughton J F Dr
- 550 Lanier Bros
- 560 McCoy G H (c)
- 562-4 Estes J C Furn Co
- 562½ Martin Ida Mrs
- Hargett Sanders
- Banks P A
- Simmons E C Mrs
- 566 Hughes James
- 568 Vacant March 14, 1916
- 570 Vacant April 1, 1916
- 572 Carter J D
- 574 Vacant March 14, 1916
- 576 Lovejoy Wm (c)
- 580 Clay H G
- 580½ McCoy G H (c)

**INSURANCE
PROTECTION**

FOR

**Auto
Burglary
Liability
Health
Accident
Fire**

Maximum Protection at
Minimum Cost

**General Accident, Fire
and Life Assurance
Corporation, Ltd.**

H. C. GEIGER, Gen. Agt.
307 Trust Co. of Ga. Bldg

Phone Ivy 5158



THE BARRETT CO. Tarvia

Roofing and Paving Materials Office and Warehouse
292 Marietta St
COAL TAR, CREOSOTE OIL, PITCH, PAINTS, ROOFINGS. Telephone M 2144

6th
METAL
WELDING CO.
AUTOGENOUS WELDING
CAST IRON AND ALL METALS
AUTO AND MACHINE PARTS WELDED
 Phone M. 3013 ~ 179 S. Forsyth St.

GOOD LUMBER AND ANYTHING THAT

Can be Made From
S. A. WILLIAMS LUMBER CO. Office & Mill: 254 Elliott. Both Phones 328

THIS IS THE 1916 ATLANTA CITY DIRECTORY

We Move and Store

We Pack and Ship

PAISLEY Transfer & Storage Company

J. A. PAISLEY
 Manager

We Employ only Experienced White Help

Office and Warehouse

23 Peters St.

Bell M 2558
 Atlanta 5314

DECATUR—Cont'd
 582 Rambo & Mitchell
Cornelia Begins
 584 Blackmon & Son
 586 Simpkins I D
 588 Campbell R O Coal Co

DECATUR, GA., 6 miles e of Atlanta, take street cars marked "Decatur" at corner Pryor and Edgewood av

DECKNER, located in Capitol View

DECKNER AV., from Stewart av w to Jonesboro rd, 2 s of Dill

DEERLAND STATION, on Peachtree rd at S A L crossing

DEGIVES ALLEY, from 161 Peachtree e to Ivy, paved with granite blocks

DE GRESS AV., from 962 DeKalb av n w to Alta av, sewerage throughout
 11 Morgan P
 12 Lanford T B
 15 Haskell S Mrs
 16 Davis E F
 18 Trexler T
 19 E Atl Primitive Bapt Ch
 20 Allen J M
 30 Merritt J D
 31 Swiney J W
 32 Speer W S
 35 Hickman G L
 36 Millwood W L
 40 Nix F E
 41 Starr W D
 45 Flury W H
 46 Stewart J L
 47 Elliott C L
 48 Parker S A
 49 Bearden J E
 50 Claiborne C Mrs

DEKALB, from Waddell e to city limits, continuation of Decatur st, paved with macadam from Waddell to Moreland av, sewerage from Hurt to Moreland av and Whitefoord to city limits, water from Waddell to Connecticut
 602 Dyer J P
 604 Vacant March 4, 1916
 610 Grant T L
 616 Vacant March 4, 1916
 620 Vacant March 4, 1916
 624 Vacant March 4, 1916
 628 Vacant March 4, 1916
 630 Mullis G C
 632 Elliott S D
 634 Clay W N
 636 Carter N Mrs
 638 Smith W R
 640 Wallace A L
 680 Harris H H
 682 Vacant March 4, 1916
 702 O'Conner D Mrs
 704 Smith M Mrs
 728 Gomec Benito

730 Sears T J
 732 Vacant March 4, 1916
 736 Gardner R
 786 Keeves F A
 798 Arnold E B
 816 Wynne Plumbing Co
 Davenport Printing Co
 820 Turner W I
 826 Kiser M E Mrs
 832 Vacant March 4, 1916
 834 Hooks J A
 892 Butler L C
 894 Trentham J W
 896 Stewart W B
 898 Thompson W T
 900 Vannerson M Mrs
 904 Holland L Miss
 906 Cox H T
 946 Cunyus J W
 948 Tidwell J S
 956 Hudson C M
 962 Hanson J F
 970 Arnold M B Mrs
 984 Waldrop H R
 986 McFall B W
 988 Elliott J B
 990 Vacant Feb 26, 1916
 996 Ware E R
 Rogers J A
 1000 Ware & Rogers
 1004 Webb F Miss
 1012 Hancock B A
 1016 Fincher C L
 1022 Mather J H Rev
 1024 Engine Co No 12
 1050 Garland A R
 1054 Vacant Feb 18, 1916
 1058 Stewart J F
 1064 Mason I H
 1068 Wilson B G Mrs
 1070 Morris E M Mrs
 1080 Evans P C
 1100 Morrison J G
 1120 Lewis G H
 1132 Cain J L
 1136 Hightower F B
 1138 Ruggles R L
 1142 Vacant April 5, 1916
 1150 Bentley E H
 1162 Johnson W G
 1166 Freeman T F
 1170 Hagan W
 1174 Young C D
 1178 Hitt C E Rev
 1180 Crawford L Mrs
 1184 James C L
 1188 Simmons J C
 1192 Jones L E
 1194 Vacant Feb 19, 1916
 1196 Phillips B E
 1230 Cleveland M J Mrs
 1238 Pife G C
 1246 Fallin J C
 1250 McNair J R
 1256 Andrews F E
 1260 Baker W E Q
 1280 Connell J G
 Noel M E Dr
 1282 Suber R J
 1284 Farmer J
 1298 Hope S E
 1300 Collins T L
 1302 Ideal Pressing Club
 1308 Foster & Simth
 1310 Owens W T

Sewer and Drain Pipe, Metal Lath, Fire Brick, Lime, Cement, Plaster and Terra Cotta Ware

SCIPLE SONS
 1101-23 THIRD NATIONAL BANK BLDG.

Ivy 483
 Main 923

Atl. 203
 Atl. 285

FE INSURANCE COMPANY OF VIRGINIA

ORGANIZED 1871, RICHMOND, VA.

A. W. JACKSON, General Agent
 1032-1033 Healey Bldg. Atlanta, Ga.

Issues the Most Approved Forms of
 Life Insurance Contracts from
 \$1,000.00 to \$50,000.00 with Premi-
 ums Payable
 QUARTERLY, SEMI-ANNUALLY
 and ANNUALLY

BAYLIS
 Office Equipment
 CO.
 15 BROAD ST.
 PHONE M. 241

THIS IS THE 1916 ATLANTA CITY DIRECTORY

- 1312 Hardin J R
- 1314 Gorman J C
- 1316 Blankenship W L
- 1320 Haralson W C
- 1326 McKown R C
- 1352 Hooks T J
- 1360 Veitch S E
- 1374 Simmons G W Jr
- 1378 Simmons G W
- 1382 Steward F H
- 1390 Pickett A S
- 1392 Arnett J S
- 1394 Reynolds W J
- 1396 Vacant Feb 19, 1916
- 1400 Smith Bros
- 1422 Smith J D
- 1424 Kalb J T
- 1440 Hixon T E
- 1444 Harrison W S
- 1450 Vacant Feb 19, 1916
- 1452 Haralson W C
- 1458 Yarbrough W H
- 1460 Helmo R F
- 1462 Prator S L
- 1466 Dial W P
- 1468 Hunter H C
- 1472 Terry E B
- 1474 Hays M H
- 1476 Hays M H

DELAWARE AV (Edgewood),
 from Arizona av e to Connect-
 icut av, 3 n of DeKalb av,
 sewerage throughout

DELAWARE AV (Ormeood Pk)

DELBRIDGE, from 229 Walnut
 w to Sunset av, 1 n of Rhodes,
 water from Vine to Eden, sewer-
 age Walnut to Sunset

- 1 Hackney H (c)
- 2 Hawkins T (c)
- 3 Vacant March 1, 1916
- 4 Brown G (c)
- 5 Vacant March 1, 1916
- 6 Kendrick M (c)
- 7 Banks C (c)
- 8 Jackson E (c)
- 9 Terrentine A (c)
- 10 Dillard L (c)
- 11 Rutherford J (c)
- 12 Marshall K (c)
- 14 Waters F (c)
- 15 Evans W (c)
- 16 Redd A (c)
- 18 Askew J (c)
- 20 Ray J (c)
- 21 Vacant March 1, 1916
- 22 Shaw P (c)
- 23 Williamson N (c)
- 24 Cobb A (c)
- 26 Thomas L (c)
- 27 Pointer E (c)
- 28 Huff J (c)
- 29 Brown J (c)
- 31 Parham F (c)
- 42 Robinson J (c)
- 43-A Murry T (c)
- 44 Vacant Feb 28, 1916
- 45 Martin W (c)
- 46 Vacant Feb 28, 1916
- 47 Herndon R (c)
- 49 Smith S (c)
- 52 Baker M (c)

- 53 Moon T (c)
- 55 Head M (c)
- 56 Bruce L (c)
- 58 Gilder G (c)
- 59 McClearn J (c)
- 61 Vacant Feb 28, 1916
- 62 Hill G (c)
- 65 Miller A (c)
- 66 Jones S (c)
- 67 Vacant Feb 28, 1916
- 68 Bartow M (c)
- 71 Jennings A (c)
- 72 Vacant Feb 28, 1916
- 75 Holliday G (c)
- 82 Johnson W (c)

DELEVAN, from Windsor w to
 Stewart av, 4 s of Rockwell

DELOACH CROSSING, on Col-
 lege Park car line

DELTA PLACE, from 683 Edge-
 wood av, s to Fair, 1 e of Wad-
 dell in Inman Park, water from
 Edgewood av to Harold av,
 sewerage from Wylie to Fair,
 paved with macadam to Fair

- 2 Frederick F
- 3 McCall C H
- 6 Ferguson J W
- 8 Bracewell C P
- 14 Mitchell A D Mrs
- 20 Henderson J A
- 21 Danforth S C Mrs
- 23 Fain W A
- 26 Cannon B J
- 30 Wallace P D
- 60 Steuben F S
- 62 Vacant March 2, 1916
- 64 Hunnicutt J D
- 66 Marston J H
- 68 Huggins W A
- 72 Peters M (c)
- 76 Horton E (c)
- 78 Dacon C (c)
- 80 Berry N (c)
- 82 Anderson M (c)
- 83 Smith S (c)
- 84 Jordan A (c)
- 85 Mercer W (c)
- 86 Juhan A S
- 87 Huff J (c)
- 88 Williams F L
- 90 Goza J R
- 92 Brown J J
- 96 White M E Mrs
- 98 Moore W I
- 100 Rawlins W M
- 104 Puckett H M
- 106 Vacant March 3, 1916
- 108 Hammond L
- 113 Vacant March 3, 1916
- 123 Cochran W A
- 127 Castleberry W A
- 146 Salvin St C
- 150 Denham C
- 174 Karwisch Wagon Wks
- 178 Dickerson Jefferson
- 182 Kilgore J W
- 186 Buice T W
- 190 Hardin J I
- 194 Vacant March 2, 1916
- 198 Mitchell C W

**Talk
 to
 THOMAS
 &
 THOMAS
 ABOUT
 INSURANCE**

**ATLANTIC LIFE
 INSURANCE CO.**

OF
 Richmond, Va.

Phone Ivy 8526
 HEALEY BLDG.

Rooms
 1520-21

E. A. Bostrom Mfg. Company SPECIAL
 TOOLS
 ROAD BUILDERS LEVELS AND TRANSITS
 290 Edgewood Ave. Phone Ivy 4285

PERRYMAN-BURSON Co.
 TRUSSES, RUBBER GOODS
 SURGICAL INSTRUMENTS
 HOSPITAL SUPPLIES

109 N. PRYOR ST.
 OPP.
 CANDLER BLDG.
 IVY
 4434

Quick Relief for Stomach, Kidney, Liver, Bladder Trouble, and Rheumatism.

24 S. Broad St. Phone M 2512

ALKALINA
 MINERAL WATER

WAGONS, DRAYS, CARTS, BUGGIES
RUBBER TIRES E. D. CRANE CO.
 DITCHERS AND GRINDERS 53 S. Broad St. Phone M. 2942

DEMOREST AV (Peachtree Heights)

- DERNELL**, from Emmett, n to 14th, 1 e of Hemphill av
 1 Baker L P
 2 Dickey D S
 4 Holcomb H B
 6 Delashay W E
 9 Dorris J L
 10 Burge J R
 12 Orr J M
 14 Jacobs T J
 16 Healey J W
 18 Pritchard W E
 25 Hood J L
 26 Ivy J S
 27 Smith L R
 28 Duke J T
 29 Wylie R L
 30 Powell C H
 31 Henson F
 33 Turnipseed F H
 71 Kerr R J
 72 Pows J M

DE SOTO, from Ashby w to Olive, 2 n of Hunter

- DE SOTO AV**, from 103 Dill av s to city limits, 4 w of Stewart
 11 Vacant Feb 19, 1916
 15 Irby J D
 20 Coleman G D
 21 Maffett C L
 Davis F C
 28 Donnelly J J
 30 Lunsford N B
 31 Bevil J P
 35 Coble J E
 41 Bowden H G
 43 Hicks A R
 53 Thackston W P
 54 Hall A D
 55 Baker C E
 56 Cox A S
 58 Woods G N
 61 Wesley J A
 62 Dick R W
 65 Eason S
 66 Harwell G A
 79 Hollis F P
 82 Smith E F
 90 Smith P L
 91 Martin H Miss
 97 Allen D V
 103 Wilheit J E
 106 Thrasher C E
 108 Ficken E L

DEWALD ALLEY, from 306 Whitehall w of C of Ga Ry, 1 s of Windsor

- DEWEY**, from Mary s to Bagley 1 e of Stewart av, sewerage Arthur to Mary
 25 Vacant Feb 29, 1916
 26 Grizzard S S
 27 Cochran J L
 28 Crowe W D
 30 Miller E N

DIAMOND, from 266 W Fair n, one block, 1 w of Vine

DICKERT, from 350 S Boulevard e, 2 s of Glennwood av

- DICKSON PL**, from 42 Eleventh n one-half square
 1 Vacant Feb 25, 1916
 2 Wilson J H
 6 Saxon W P
 8 Dryman H T
 9 Cox J F
 11 Means W H

DILL AV (Capitol View), from Stewart av w of C of Ga Ry, 2 s of A & W P Belt Line

- 2 Scott W W
 4 Yancey K V
 10 Hill J P
 14 Cook A C
 20 Jepson J L
 24 Campbell W J
 25 Lambert J C
 26 Johnson T
 27 Patrick J N
 32 Roberts E
 34 Powell F J R
 38 Roberts E L
 48 McLane L J
 49 Helton J T
 51 Eubanks R P
 55 Johnson A W
 56 Frost M R
 57 Denny B E
 58 Denny L E
 59 McCutcheon W D
 60 Woodall D S
 61 London H
 62 Coker T J
 64 George R S Dr
 65 Lee J B
 67 Maffett F E
 68 Freeman S N
 69 Brown A E
 70 Rice R J
 74 Irby R J
 78 Smith D P
 82 Nowell J M
 83 Vacant Feb 22, 1916
 101 Robertson J A
 103 Reeves J W
 104 Vacant Feb 22, 1916
 105 Brown J R
 106 White T E
 108 Holland W J
 112 Stewart W A
 117 Lunsford N B
 120 Garner R F
 122 Vacant Feb 22, 1916
 128 Vacant Feb 22, 1916
 130 Vacant Feb 2, 1916
 132 Bullard W P
 138 Russell A W
 143 Cooper W G
 144 Miller J M
 145 Price L A Mrs
 148 Sorrow J P
 150 Smith J A
 154 Adams W B
 155 Cathcart C L
 156 Thurman J B Dr
 160 Floyd H C Mrs
 165 Dickey R I
 169 Harris R J
 173 Dolvin C
 179 Harwell P C

THIS IS THE 1916 ATLANTA CITY DIRECTORY

FREE A Silk-Lisle pair of "NOTASEME" hose for man or woman, to every person buying a pair of shoes and saying they saw this advertisement. 18 years in Atlanta selling Good Shoes
JOHN LOW SMITH 18 W. MITCHELL ST.

Lowest Mortality for 51 Years
PROVIDENT LIFE & TRUST CO., of Philadelphia
 WALLACE W. DANIEL, Genl. Agt. 3rd Floor Connally Bldg. Phone M 1986

- 181 Harwell J J
- 185 Vacant Feb 22, 1916
- 195 McAfee G J Mrs
- 206 Middlebrook W H
- 260 Green H
- 266 Brown C N
- 270 Findley W M

DILLS CROSSING, on College
 Park car line

DILLON, from Curran w, 2 n of
 Marietta

- 1 Roach G R
- 3 Barner J W
- 5 Daniels J T
- 7 Whittener L S
- 9 Alford J T
- 11 Donehoo S A
- 12 Harmon E Mrs
- 15 Ham D H
- 32 Nettles F N
- 24 Underwood H S
- 38 Humphreys W D
- 42 Scott J P
- 48 James J D
- 53 Vacant April 4, 1916
- 55 McElreath J
- 56 Mitchell G W
- 60 Jones V Mrs
- 63 Williams M E Mrs
- 64 Morgan H Miss
- 65 Armisted L Mrs
- 67 Dodds E (c)
- 81 Vacant March 1, 1916
- 82 Vacant March 1, 1916

DIMMOCK (Oakland City), from
 Lee w to Peeples, 1 w of Don-
 nelly av, sewerage from Lee to
 Peeples

DIVISION PLACE, from Dill s
 1 e of Murphey av

DIXIE AV, from Waddell e to
 Druid Circle, 1 n of Edgewood
 av, Inman Park, paved with
 macadam throughout, water
 from Spruce to Druid Circle

- 6 Bartlett H S
- 8 Smith A Mrs
- 10 Bachmann G Dr
- 11 Vacant March 8, 1916
- 15 Ivey F W
- 16 Perkins E C
- 18 Wilson W W
- 22 Warner S J
- 26 Levert E H
- 31 Kern C S
- 32 Bond T L
- 33 Shipman B
- 42 Wilkinson W B
- 46 White W D
- 56 Collfer M L
- 64 Johnson M W Jr
- 72 Rosenbusch G H
- 74 Rosenbusch A E

DOANE, from 630 S Pryor, w to
 Windsor, 1 s of Hendrix av,
 sewerage and water throughout
 7 McDade W F
 11 Edmondson W C

- 15 Cawley C C
- 17 Sheppard C C
- 20 Nabors W H
- 21 Vacant Feb 21, 1916
- 24 Garvin W T
- 25 Vacant Feb 21, 1916
- 28 Dunlap A J
- 29 Terrell E T
- 32 Markham J T
- 33 Canada S L
 Garvin W B
- 37 Gilbert R J
- 42 Vacant Feb 21, 1916
- 43 Summers B H
- 44 Wiley C A
- 47 Oliver G W
- 53 Odum F Mrs
- 56 Monroe J C
 Evans N F
- 68 Wilcox J
- 69 Vaughan A E
- 71 Smith W C
- 73 Vacant Feb 21, 1916
- 74 Durham J S Jr
- 75 Vaughan J C
- 76 Vacant Feb 21, 1916
- 81 Tumlin M Mrs
- 82 Naylor Ernest
- 83 Appling W H
- 85 Vacant Feb 21, 1916
- 87 Vacant Feb 21, 1916
- 89 Vacant Feb 21, 1916

DOBBS ALLEY, from Markham
 n, 1 e of Haynes

DODD AV, from 368 Pulliam w
 to 400 Cooper, 2 s of Bass, pav-
 ed with macadam, water and
 sewerage throughout

- 11 Huey J M
- 12 Hudson E H
- 14 Wilson H V
- 17 Coggin B L
- 24 Cagle J B
- 25 Denson M E Mrs
- 26 Clark J E
- 30 Poole J J L & Sons
- 55 Snead H H
- 57 McManus C W Mrs
- 58 Blake J
- 59 Brown A E
- 61 Vacant March 2, 1916
- 63 Bell A E
- 66 Tibbs S T
 Nunn S A
- 67 Owen T L
- 68 Walden R M
 Walden W G
- 70 Topham J
- 71 DeLay M L
- 75 Buchanan S L
- 76 Smithson W P
- 78 Russell T G
- 79 Cox Olive Mrs
- 80 Glover R J
- 82 McDevitt W P
- 85 Palmer V J
- 90 Manetta I
- 93 Mayo L O Mrs
- 94 Lola B
- 97 Vacant March 2, 1916
- 98 Withers S Mrs
- 99 Puckett C O

BEAULLIEU & APPLEWHITE
BUILDING SUPPLIES
*Metal Weather Strips for
 Doors and Windows, to
 Save Coal and Keep out
 the Cold Weather*

1317-3rd NATL.
 BANK BLDG
 IVY
 1754

THIS IS THE 1916 ATLANTA CITY DIRECTORY

THE
AND BAG FACTORY
ATLANTA TRUNK

CARRIES THE
LARGEST
AND
MOST UP TO DATE
ASSORTMENT
TRUNKS,
BAGS and
SUIT
CASES
IN ATLANTA

92 Whitehall St.
 PHONE M 466

Earl & Wilson Shirts and Collars
Daniel Bros. Co. 45 - 47 - 49
 Peachtree Street

STORAGE
SKINNER BROS.
 TRANSFER and
 STORAGE CO.

Household Goods,

Pianos,
 Packing and
 Shipping

165
 WALTON
 ST

MARK NABORS & CO.
MOTOR TRUCK SPECIALISTS 506 WHITEHALL Phone M 529

DODD AV—Cont'd
 102 Deckner J H
 106 Beek G W
 108 Mitchell M M

DODGE, from 283 Fort e to 270 Hilliard, 2 n of E Cain

DONNELLY AV (also known as Milton Smith av), from Lee n w to Cascade av, 1 s of L & N R R

14 Burk M J (c)
 18 Tilley M F Rev (c)
 20 Bridges J (c)
 22 L & N School (c)
 23 Vacant Feb 23, 1916
 29 Grant L (c)
 32 Lamar W T (c)
 34 Long W (c)
 45 Hudson P (c)
 45 Lawrence E (c)
 48 Graham W (c)
 59 McGinty E J (c)
 61 Cox M (c)
 107 Thomas M C

DOOLEY AV (Ormewood), from Woodward av w to Moreland av, 1 s of Glennwood av

DORA, from 149 Greensferry av, n to Larkin, 1 e of Roach, **sewerage** throughout, **water** Mitchell to Parsons

DORAY, from 436 W Hunter n to Thurmond and s to Beckwith 1 w of Chestnut

13 Ector C (c)
 14 Elliott S (c)
 15 Dodson M (c)
 17 Vacant March 16, 1916
 21 Haynes G (c)
 23 Benson R (c)
 25 Clinton J (c)
 27 Taylor L (c)
 31 Turner T (c)
 33 Jenkins W (c)
 34 Gibson L B (c)
 35 Glenn R (c)
 37 Holmes H (c)
 38 Smith R (c)
 41 Patillo J (c)
 43 Randolph L (c)
 55 Turner M (c)
 57 Vacant Feb 26, 1916
 59 Williams J (c)
 61 Fielder M (c)

Going South

14 Harris E (c)
 15 Lovejoy N (c)
 16 Davis L (c)
 19 Williams G (c)
 20 Terrell E (c)
 24 Price L (c)
 26 Howlesworth M (c)
 28 Vacant Feb 23, 1916
 30-2 Vacant Feb 23, 1916
 35 Jackson E (c)

Mitchell Intersects

37 Henderson D (c)
 39 Logan J H (c)
 43 Hood J (c)

51 Perdue J W (c)
 86 White J (c)

DOROTHY AV, (Lakewood Heights), on Lakewood car line

DOROTHY STATION (Ferguson st, Edgewood), on N Decatur car line

DORSEY, from Compbellton rd to Bunker Hill, 1 w of Lee

DOUGLAS, from 320 Lawton w to limits

DOUGLAS STATION (Kirkwood), on S Decatur car line

DOVER, from 91 Haynes w to 153 Markham, 1 n of Chapel, macadamed Davis to Haynes

DOWMAN-DOZIER STA, on College Park car line

DOYLE (C V), from Oakland av s to Dill av, 1 e of C of Ga Ry

DRAKE'S ALLEY, from 75 W Harris to Baker, 1 w of Williams

DREW, see Franklin

DREWRY, from Highland av w 3 blocks, 1 n of Greenwood av, **sewerage** Highland av to Fred-erica

16 Vacant Feb 23, 1916
 23 Roberts I H
 24 Phillip G H
 28 Owens J T
 31 Hecker A
 32 Wood A D
 Watson J D
 39 Agnew R A
 40 Lamb L C
 41 Hemrick D C
 43 Curran J C
 44 Hosford J I
 47 Thornburg B R
 48 Fowler J A
 50 Weatherly J G
 51 Gaines W M
 52 Phillips J P
 55 Willis M C
 60 Kirkpatrick J C
 64 Proctor E B
 65 McCord R B
 Creef J F
 67 McMillan C H
 69 Hanly P P
 72 Wagner C F
 77 Fox C L
 85 Sitton J M
 88 Macdonald R J
 99 O'Beirne E M
 104 Metzger G C
 106 Montgomery H C
 111 Reese G
 115 Lewis C M
 121 Hoyt W D
 125 Graves L N

TYPEWRITERS RENTED 4 Months for \$5
 Phone Main 2526
AMERICAN WRITING MACHINE CO., 48 N. Pryor St.

CHALWYN
182 MACX-SIGHS 34/2
 MORIELLO

THIS IS THE 1916 ATLANTA CITY DIRECTORY

CARTER ELECTRIC CO.

72 N. BROAD ST.

Phone Ivy 5668
Atlanta Phone 3271

ELECTRIC AND GAS
FIXTURES AND SUPPLIES

161

THE TRIO LAUNDRY Does It Better

PHONE IVY 1099

EDGEWOOD AVE. and HILLIARD

DREXAL AV., (Oakhurst)

DRUID CIRCLE, from 658 Edgewood av, Inman Park, macadam throughout, **water** from Waverly Way to Dixie av

- 8 Rudasill Jay
- 12 Green T E
- 16 Cameron N M
- 17 Ficklen J B Rev
- 20 Meldrim H L Dr
- 21 Taylor J H
- 25 Hill M P Mrs
- 27 Craig G F Mrs
- 35 Hawes W R Mrs
- 46 Katzenstein O
- 48 Roberts J H
- 50 Shreve A V
- 50-A Sheldon Charles A
- 52 Stephens G R

DRUID HEIGHTS AV., from 181 Whitefoord av e to Mayson av (no water or sewers)
3 Tull Wm Rev

DRUID HILL ROAD, from e end of St Charles av n, continuation of Moreland av

DRUID PLACE, from 238 N Moreland av e to Daley av, 4 n of DeKalb av, **sewerage** throughout

- 11 Smith M Miss
- 15 Mackay C DeS
- 17 Oliver J C
- 18 Padgett B R Jr
- 20 West B G
- 23 McCullough R L
- 24 Schneider L
- 27 Phipps
- 28 Wright Max
- 31 England J R
- 32 Vacant Feb. 24, 1916
- 35 Tommins W W
- 36 Lechler J A
- 39 Selkirk J M
- 40 Knott E L
- 43 Redwine L A
- 51 Ibbetson B
- 52 Vaughan F V
- 55 Blair H
- 56 Griffith D H Dr
- 60 Kirk J E
- 62 Williams Annie Miss
- Griffin L W Mrs
- 64 Burns L D
- 70 Greenway E W
- 71 Booth S P
- 75 Croft M C

- 78 Kopplin H M
- 79 Joyner J H
- 80 Thomas F H
- 82 Jones T P
- 83 Gould C W Dr
- 86 Terrell C J
- 87 Course of Construction
- 271 Davis M A

DRUMMOND, from Jeptha w to L & N R R, 1 n of Beckwith, **sewerage** from Jeptha to Ashby, **water** from Leach to Ashby

DUNBAR, from Sims w to Hobson, 1 n of University av

DUNDEE AV., from Copenhill av n w to Argyle av, 1 e of Carmel av

DUNKIRK, from Majestic av w to Chestnut

DUNLAP, from 261 E Cain n to 48 Highland av, 1 w of Jackson, **paved** with macadam and **sewerage** throughout

- 3 Graham E (c)
- 5 Vacant March 4, 1916
- 7 William A (c)
- 9 Patterson C (c)
- 11 Conagan L (c)
- 13 Williams M (c)
- 16 McCurrey F (c)
- 18 Cleveland (c)
- 18-A Perry F (c)
- 19 Edward A (c)
- 20 Flagg L (c)
- 21 Tuggle A (c)
- 22 Covington G (c)
- 23 Vacant March 4, 1916
- 24 Sittou R (c)
- 25 Perry W B (c)
- 26 Johnson J (c)
- 27 Davis G (c)
- 28 Edwards E (c)
- 29 Hawkins A (c)
- 30 Nichols C (c)
- 31 Hill H (c)
- 32 Freeman N (c)
- 33 Vacant March 4, 1916
- 40 Ware F (c)
- 42 Wilder J (c)

DUNN, from 86 Oak s to 174 Gordon, 1 w of Lee, **paved** with macadam throughout, **sewerage** from Zachery to Oak, **water** throughout

- 9 Stanley W W
- 11 Woods J McSwain
- 15 Amazon Henry T
- Schnitz R N Mrs
- 16 Mathis C G
- 19 Lee C C
- 20 Jones F B
- 21 Vacant Feb 23, 1916
- 22 King L J
- 24 Platt Ada Mrs
- 26 Jones E D
- 27 Eason J C
- 28 Keel C H
- 31 Terry W F
- 34 Donehoo A O

BESSIE ANDERSON
MULTIGRAPHING
PUBLIC
STENOGRAPHER

825
Atlanta Nat'l.
Bank Bldg

Phone
7-9950

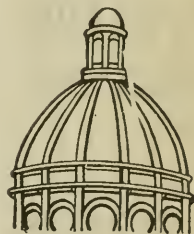

**Dry
Clean
and WASH
AT THE
Capital
City**

YOU WILL LIKE IT

130

Whitehall St.

5

Phones

M. 1050

THIS IS THE 1916 ATLANTA CITY DIRECTORY

LUMBER Every Kind, Any Quantity
S. A. WILLIAMS LUMBER CO.
254 ELLIOTT STREET BOTH PHONES M. 328

FOLSOM'S
FIRE PROOF
STEAM HEATED
GARAGE
 COR.
JAMES ST
 AND
CONE
 PHONE
 IVY
 1476

WALL PAPER
 HIGH CLASS INTERIOR DECORATIONS

PHONE IVY 459
 107 N. PRYOR ST. Opp. Candler Bldg.
FRIDDELL BROTHERS

162

*"I am not Superstitious
 but I do believe in
 Signs."*

KENT-SIGNS

33½
 Auburn Ave.
 Phone Ivy 1938

**ELECTRIC
 MACHINERY
 WIRING
 INSTALLING
 CONTRACTING
 REPAIRING**

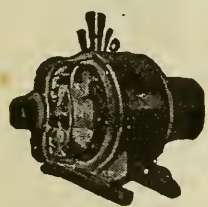

OF ANY KIND
**BRYAN
 COMPANY**
ELECTRIC

**58 EDGE-
 WOOD AVE.**

PHONES:

Bell Ivy 1788 & 1790

ATLANTA 5000

DUNN—Cont'd
 35 Corum W R
 37 Klebold J P
 39 Griffin A B
 41 Hankins A D Mrs
 Campbell S A Mrs
 42 Shockley G R
 44 Lasseter E V
 48 Vacant Feb 23, 1916
 51 Dickenson W M
 54 Beckwith J E
 58 Holt Charles
 75 West End Christian Ch

DUNNING, from 40 Vanira s to Boynton av, 1 e of Capitol av, water and sewerage from Boynton to end

DUNN'S ALLEY, from Mangum to Nelson, near Haynes

DU PONT AV (Edgewood), from Whitefoord av, w 1 s of Boulevard DeKalb

DURANT PLACE, from 212 Ponce de Leon av n to 5th, one e of Bedford pl
 17 Tyree Apartments
 29 Carlyn Apartments
 31 Vacant Feb 24, 1916

EADS, from 301 Windsor w to 238 S McDaniel, 1 s of Georgia av, water from Ira to Windsor

EARLE, from 190 Luckie s to 231 Marietta, 1 w of Foundry, paved with macadam, water throughout

EAST (Edgewood), from Wesley e to limits, 1 n of Hardee

EAST, from 258 14th, changed to Rushton or Mecasin

EAST AV, from 240 N Jackson e to Sou Ry, 1 n of Highland av, sewerage from Boulevard to Alaska av, water from Jackson to Alaska av

15 McHan C H
 17 Farlinger Court
 17 Bailey H C
 Smith T H
 Stark S H
 20 Jackson Hill Bapt Ch
 22 Vaughan G B
 Sanders R Y
 26 Jackson J P

30 Wells C H
 32-34 Farlinger Apts
 Prescott A Mrs
 Greene W J
 Stewart A B
 Taylor H M
 Veazey G E
 Perkerson A M Mrs
 Fouche S R
 Smith J W
Boulevard Intersects
 64 Stokes W L
 65 McPherson N C
 66 Steed J C
 68 Vacant March 2, 1916
 69 Vacant March 10, 1916
 72 Hopson C H
 73 Slider J R
 76 Hall B E Dr
 80 Dickson T C

Garfield Pl Ends
 81 Gregory W M
 83 Turner W S
 84 Paschal J T
 Freeman A H
 87 Harris R H
 88 Campbell G T
 Greene I S
 91 Collier G W
 92 Clement M R Mrs
 95 Lee J D
 96 Loveless M R
 99 Allen F
 100 Almand J M
 101 Kempton J F
 103 Smyly F A

Prospect Pl Ends
 104 Cox N P
 108 Ivey C C
 Hood E A
 112 Vacant March 10, 1916
 115 Green J W
 116 Glass B G
 119 Hobson J E
 120 Brake C E
 123 Jandrew G W
 Wolpert P T
 124 George J H
 Sheils F A
 127 Sawyer J H
 128 Cowan M W
 131 Giles A S
 133 Porterfield J H
 134 Chapman H K
 137 Miller I M Mrs
 138 Baker W E
 141 Austin H J

Randolph Intersects
 147 Smith O (c)
 149 Price C (c)
 153 Watkins F (c)
 155 Cook G (c)
 157 Anderson J (c)
 159 Moon P (c)
 161 Johnson M (c)
 163 William F (c)
 165 Woodson Y (c)
 167 Hawkins J (c)
 169 Chambers A (c)
Fortune Intersects
 203 Mauldin W R
 204 Floyd L E
 209 Pannell C A
 211 Wilson C M
 213 McAllister J H

THIS IS THE 1916 ATLANTA CITY DIRECTORY

SIGNS

Store Front Signs, Office and Window Lettering, Card and Muslin Signs, Carved Wood and Electric Signs
Massengale Bulletin System
 56 Edgewood Ave.
 Phone Ivy 8740

The Eichberg Heating Co.

445 MARIETTA ST.

Bell Phone M 4335

Specialists in Heating and Ventilation in all its branches.

DeKALB SUPPLY CO.
 LUMBER, BUILDING MATERIAL, BRICK, CEMENT, LIME, ROOFING-
 Both Phones DECATUR 3 DECATUR GA.



THIS IS THE 1916 ATLANTA CITY DIRECTORY

- 219 Donaldson G W
- 223 Vacant Feb 28, 1916
- Ethel Begins**
- 262 Appling L B
- 266 Clark H D
- 270 Espy M E
- 274 Kinnett D W
- Alaska Av Ends**
- 275 Purcelle J D
- 278 Collier W L
- 280 Morris A R
- 284 Dunaway F I
- 286 Kellam E P
- 288 Boone W R
- 290 Crowell W
- 291 Ellis J T
- 293 Gibson J T
- 297 Wilson J R
- EAST AV** (Kirkwood), from S Decatur line to E Fair, 1 e of South Howard
- EAST BOULEVARD** (Peachtree Heights)
- EAST END AV** (near Decatur) on S Decatur car line
- EAST LAKE JUNCTION**, one S Decatur car line
- EASTMAN**, n and s from Simpson to W Hunter, bet A B & A R R and Chapel av
- EAST ONTARIO AV**, West End Park, nr West View Cemetery
- EAST PARK LANE**, (Ansley Park) from Westminster e to Avery drive
- EAST PEACHTREE TERRACE**, from 30 Merritts av n to North av, 1 e of Peachtree
- EAST POINT**, 6 miles s of Atlanta, take street cars marked "East Point" at corner Alabama and Broad sts
- EAST SIDE AV**, from 1291 Fair s to Glennwood av, 1 e of Whitefoord av
- EASTMAN AV** (Cook's District) on River car line
- EASTON**, address mail "Atlanta R F D 4"

- ECHO**, from 209 D'Alvigny n to W & A R R, 2 e of Chestnut
- 7 Brown J E
- 15 English E A
- Pelham Intersects**
- 16 Beardin T
- 18 Giles J H
- 22 Wright O K
- Fox Intersects**
- 25 Duckworth W M
- 27 Neal K Miss
- 29 Dobson E
- 33 Dooley G W
- Bellwood Av Intersects**
- 66 Purcell R C
- 70 Wright C D
- 74 Beavers O
- Wheeler Intersects**
- 79 Stewart F M
- 80 Smith E J Mrs
- 81 Dobbs A C
- 83 Blankenship A W
- 85 Campbell S J
- 87 Caddell J B F
- 89 Singley O H
- 93 Vacant March 17, 1916
- A B & A R R Intersects**
- 100 Tolboug W
- 104 Forrester J C
- 108 McNabb D A
- Jefferson Intersects**
- 161 Howell C L Mrs
- 162 West J J
- 163 Vacant March 17, 1916
- 164 Allen E H
- 165 Hudgins M Mrs
- 166 Beck L Mrs
- 167 Williams J
- 168 Fabelmanton L
- 169 Tucker T
- 170 Scroggins M E Mrs
- 171 Wood R M
- 172 Hales J
- 173 Smith M Mrs
- 174 Baxter E
- 175 Smith D N
- Griffin Intersects**
- 176 Tillery W M
- 177 Queen A A
- 178 Baxter S H
- Circle Begins**
- 179 Johnson J T
- 180 Wright N Mrs
- 181 Huggins John
- 182 Waters E Mrs
- 183 Slaton G
- 184 Kite L M
- 185 Collins F M Mrs
- Chestnut Intersects**
- 186 Hinson C A
- 187 Fabelmanton Joseph
- 188 Abrams J Mrs
- 189 Mote M
- 190 Ward C Mrs
- 191-2 Vacant March 17, 1916
- 193 Johnson T
- 194 Vacant March 17, 1916
- 195 Parr J T
- 196 Miller J W
- 197 Parr J
- 198 Watkins C O
- Riley Ends**
- 200 Brice W C
- 202 Denson E Mrs
- 204 Smith J F

All Star Label

The Best Neckwear Made for Style and Service

Price 50c

MONCRIEF FURNACE CO.

MANUFACTURERS OF WARM AIR FURNACES AND CONTRACTORS FOR HEATING
 139 S. Pryor St. See Page 58
 Phone M 285

ANDERSON MERCANTILE AGENCY
WE CAN COLLECT THOSE BAD ACCOUNTS
BEST SERVICE SOUTH.

PHONE IVY-1616
HURT BLDG
 420

Wood and Tile Mantels
QUEEN MANTEL & TILE CO.
 56 W. MITCHELL STREET

Tile Floor and Wall Contractors
 Portable Grates, Andirons, Fenders, Fire Sets
PHONE MAIN 681

ECHO—Cont'd
 206 Riley M Mrs
 207 Cato H
 208 Perry V Mrs
 209 Huddleston D
 210 Strickland Ed
 211 Vacant March 17, 1916
 212 Cato L Mrs
 214 Vacant March 17, 1916
 216 Angiele A
 218 Williams J N
 220 Lynch J T

EDEN AV (Ormewood Park), from Walker av e to S Moreland av, 1 n of Confederate av

EDGEHILL AV, from Howell Mill Road e to Grove, 1 n of Emmett

EDGEWOOD AV, from 27 Peachtree e to Hurt, 1 n of Decatur, paved with wooden blocks from Peachtree to Boulevard, granite blocks Boulevard to Ella Pl wooden blocks from Ella Pl to Gunby, granite blocks from Gunby to Hurt, sewerage from Peachtree to Ella and Krog to Waddell, water from Peachtree to Cornelia and Krog to Hurt
 3 Cotsakis George
 3 1/2 Ga Ry & Power Co
 5 **Silvery Building**
 Lagomarsino C

Rooms

401 Colcord Lumber Co
 402 Curtis Fred Dr
 404 Ga Pine Lumber Co
 408-10 Cline W L Realty Co Duval C O
 411 Vacant March 7, 1916
 501-2 Zurline L H & Co
 507 Quaker Oats Co
 508 Harwell G R
 509-10 Randolph Loan Co
 512 Vacant March 7, 1916
 603-4 Southern Art Co
 606 Ben Hur Tribe The
 607-9 Knights of the Ku Klux
 609-10 Couch G E Dr
 611 Meeks B F Co
 701 Mashburn W E
 705 Tipton T C
 706-10 Vacant March 6, 1916
 803 McKenzie Trust Co
 807-11 McElreath W Watson J A Jr Scott T H
 7 Vacant May 1, 1916
 9 Gould Building (for occupants see 10 Decatur)
 10 Kuhns Cafe
 11 Foster & Robson
 12 Cloud Clothes Shop
 14 Nash A (c)
 15 Vacant March 3, 1916
 16 Majestic Market
 17 Balding A M
 19 Vacant March 15, 1916
 20 Durham Jewelry Co
 21-5 Foote & Davies Bldg

Rooms
 301-2 Schlrmer J F Dr

303-7 Howald F E Dr
 403-4 Schirmer J F Dr
 405-7 B B A Co
Edgewood Av (Continued)
 22 Commerce Hall Hill Peter Co
 Atlanta Dental Supply Co
 Meador-Cauthorn Co
 Gin & Co
 Cluett Peabody & Co Inc

Pryor Intersects

24 Shepherd D C
 27 Blackwell & Watson

Exchange Pl Begins

31 Kay F E
 33 Sanitary Market Co
 35 Lenz F
 36 Trust Co of Ga bldg
 37 King R W
 38 Maurer W F
 40 Vacant Feb 25, 1916
 42 S'eastern Und' Assn'

Equitable Pl Begins

54 Gust Andrew
 44-A Carlos John
 45 Hurt Bldg
 Lobby Federal Reserve Bank of Atlanta
 Lobby Sou Blue Print Co

Rooms

108 Bickerstaff Richard & Co Webster W K
 109 Pratt Eng & Mach Co
 110 Audit Co of the South
 111 Atlanta Realty Corp
 112-114 Tumlin Bros Co (Inc)
 116 Vacant March 1, 1916
 117 Continental Trust Co
 118 Roach J L
 120-2 Vacant March 1, 1916
 123-25 Addressograph Co
 124-26 Feld Realty Co
 201-15 Federal Reserve Bank
 216-222 Vacant March 1, 1916
 221 Von Nunes Tillou
 223 Columbia Planograph Co
 224-5 Vacant March 1, 1916
 226 Askam H F
 316-19 Vacant Feb 29, 1916
 320 Livingston Cotton Co
 321-23 Vacant Feb 29, 1916
 322-4 Vickery J L
 325 Emmermann E A
 404 Adams W R
 406-8 Scribners Charles Sons
 410-15 Vacant Feb 24, 1916
 416 Pearlman S C Dr
 417 Wolcott Remedies Co
 418-9 Vacant Feb 29, 1916
 420 Anderson Mercantile Agency
 Anderson State & D Orr
 421-5 Am Tel & Tel Co
 426 Rhett & O'Beirne Donaldson S H Matthews D M Loan Co
 501-9 Dillon W S Ward J W
 504-8 Vacant Feb 29, 1915
 510 Klein A L Miss
 511 Vacant Feb 24, 1916
 512 Asher Allan Audit Co
 513-19 Vacant Feb 29, 1916
 517 Amer Warp Drawing M Co
 521 Pattillo & Travis
 521-B Vacant Feb 29, 1916

MILK MAID BREAD

Is made with milk and specially selected flour, it's good—ask your grocer for it.

ATLANTA BAKING CO.

83 Mangum St,
 Phone Main 2564

THIS IS THE 1916 ATLANTA CITY DIRECTORY

SCIPLE SONS
CHEROKEE WALL PLASTER

1101-2-3 THIRD NATIONAL BANK BUILDING

NONE SUPERIOR Phones: 1ly 483 M 923 Alt. 203--285

LIFE INSURANCE COMPANY OF VIRGINIA

Organized 1871 : RICHMOND, VA.

J. C. HOWARD, Superintendent

Rooms 519-525 Empire Building,

ATLANTA, GA. from 1 to 65 years of age.

Issues Industrial Policies
from \$12.50 to \$1,000.00
with Premiums Payable
WEEKLY on persons

SEND HER A BOX OF
Milky's
ATLANTA
CANDY
IT WILL MAKE PEACE FOR YOU
PHONE IVY 1766-148 PEACHTREE

THIS IS THE 1916 ATLANTA CITY DIRECTORY

- 522 Pinkerton's Nat Det Agy
- 523 F R S Realty Co
Couper J M
- 524-26 Phila & Reading Ry
- 601-17 Gulf Refining Co
- 616 Vacant Feb 29, 1916
- 618-22 Schwarz A M
- 619 Vacant Feb 29, 1916
- 621 Pauly Jail Building Co
- 622-5 Loyless & Brown
- 624 Vacant Feb 29, 1916
- 701-8 Johnson J C Dr
Fitts J B Dr
- 707-9 McAliley R G Dr
- 710 Heard J G Dr
- 711 Vacant Feb 29, 1916
- 712 Wagon B H Dr
Carothers J B Dr
- 713-15 Vacant Feb 29, 1916
- 714 Jones E G Dr
Winn D F Dr
Waits C E Dr
- 716 Lindorme A H Dr
Stone S R Dr
Oakshette J C Dr
- 717-19 Derr J S Dr
Harris S T Dr
- 718 Vacant Feb 28, 1916
- 720-22 Highsmith E D Dr
Miller H C Dr
Aven C C Dr
Shanks E D Dr
- 721 Barnes W L Dr
- 723 White J W Dr
Thomas E B Dr
- 724-26 Walkonig Christian Dr
Pearce B E Dr
- 801 Turner W J Dr
Goodpasture W C Dr
Broach Elizabeth Dr
- 805-7 Vacant Feb 28, 1916
- 810-14 Virkle W M Dr
Zirkle W M Dr
Beech T R Dr
Manget J D Dr
McCord J R Dr
Asher W T Dr
Crowe W A Dr
Hardin L S Dr
Zirkle Clyde Dr
- 813-17 Strickler & Barnett
Reynolds H L Dr
Mock E G Miss
- 819-21 Fischer L C Dr
Jackson T F Dr
Wood E B Dr
- 820 Johnson Lund Co
- 823 Wilkins C A Dr
- 824 Todd B B
- 825-6-26-B Ayer G D
- 901-3 Phoenix Bridge Co
Phoenix Iron Co
- 904-8 Bachman & Simmons
Holton R O
- 905-13 Nat Life & Accid Ins Co
- 910 Hendrix & Silverman
- 913-19 Vacant Feb 28, 1916
- 918-20 Arnold T B
Stevens D A K
Hill Lamar
Arnold R R
Arnold Lowry
Hill & Wright
- 921 Canton A N
- 923 Jones F G

- Brown S T
- 924-A Vacant Feb 28, 1916
- 926 Tennessee Central R R
- 1001-3 Dillard Adjustment Co
Burruss J R
- 1004-8 Gober & Jackson
- 1005-9 Van Camps Prod Co
- 1010 Anderson J L
Brooks Marion
- 1011-15 Vacant Feb 28, 1916
- 1016-24 Fireman's Fund Ins Co
- 1017 Silver-Burdett Co
- 1019 Vacant Feb 28, 1916
- 1021 Mell Brooks
O'Keefe, G P
- 1022-24 Fireman's Fund Ins Co.
- 1023-5 Hartford Steam Boiler
Insp & Inc Co
- 1101-15 Woolworth F W Co
- 1102-12 Vacant Feb 28, 1916
- 1114 Marshburn W O
Ransom Ronald
- 1116-18 Nat Life & Acci Ins Co
- 1120 Moore & Pomeroy
Coles W P
Hood W W
- 1121 Am Jewish Review
Herskowitz A
- 1123 Portland Cement Assn
- 1124 Ga Sou & Florida Ry Co
- 1201-28 Royal Ins Co
- 1226 Dargan & Hopkins
- 1301-B Cotton Ins Assn
- 1314-6 Vacant Feb 26, 1916
- 1317 Volunteer State Lf Ins Co
- 1318-20 Vacant Feb 26, 1916
- 1319 Ga Children's Home So
- 1321 Vacant Feb 26, 1916
- 1321-A Maynard & Simmons
- 1322 Macmillan Co
- 1323 Asbestos Protected Met Co
Con Expanded Met Co
- 1324-26 Westchester Fire Ins Co
- 1401-11 Am Surety Co
Barnett H H
- 1412-15 Vacant Feb 25, 19 16
- 1414 Powers & Castleton
Elson Daniel
- 1417 Holloway M M
Richards L M
- 1419 Detroit Oak Belting Co
Revere Rubber Co
- 1420-26 Am Tel & Tel Co
- 1501-3 Vacant Feb 25, 1916
- 1504-8 Burroughs Add Mach Co
- 1509-15 Sou Weighing & Ins Bu
- 1510 Sims' C P
Peck G H
- 1512-14 Hurt Joel
- 1516 Dalton Adding Mach Co
- 1517-18 Vacant Feb 25, 1916
- 1519 Ga Sunday School Assn
- 1521 Vacant Feb 25, 1916
- 1522-24 Presbyterian Home Miss
- 1523 American Mica Co
- 1526 Library Bureau
- 1601-15 Internat'l Agricul Corp
- 1610 Chattahoochee Fertz Co
- 1620-22 Higdon T B
Dunham C T
Fuller H N
- 1621 Metropolitan Life Ins Co
- 1622 Robertson C E
- 1624-26 Martin E W
- 1625 Quillian F A

TAXI CABS — CALL

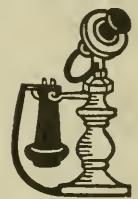

PHONE
IVY
322
AND
4051
ATLANTA
3660

TOURING CARS
LIMOUSINES
HORSE CABS
LANDAUS
EXCELSIOR
AUTO CO.

HINCHCLIFFE &
WILSON, Props.
& Luckie St.

ALEXANDER-SEEWALD GO.
THE BEST OF EVERYTHING FOR THE AUTO
58 N. PRYOR
PHONES IVY 4851 and 8451

M.D. & H.L. SMITH
TENTS & AWNINGS
136 N. MARIETTA ST.
IF IT'S MADE OF CANVAS
WE CAN MAKE IT

BOTH PHONES
BELL 2400
ATL 1606

Also
Dalton, Ga.
Birmingham, Ala.
Chattanooga, Tenn.

BARCLAY & BRANDON CO.

FUNERAL DIRECTORS

246 IVY STREET,
Both Phones Ivy 788
J. W. AWTRY, SEC. & TREAS.

G. H. BRANDON, PRES. R. M. BRANDON, V.-PRES.

RICHARDSON PLUMBING & HEATING CO.

CONTRACTING AND REPAIRING

QUALITY SERVICE

PHONE MAIN 8
58 SOUTH FORSYTH ST.

- EDGEWOOD AV—Cont'd
1701-9 Green Tilson and McKinney
Atlanta Realty Invest Co
Fulton Invest Co
Ward R J
Fortson L G
1710 Lawton W T
Hohenstein C V
1711 King R P
Wright S B
1713 Montgomery & MacKinnon
1719 Corn Products Refining Co
National Starch Co
1723 Am Tel & Tel Co
1724 Godfrey C H
- Edgewood Av Continued**
46 Vacant Feb 25, 1916
48 Alhadeff S
49 Bickerstaff Richards & Co
50 Gust Andrew
52 Lewis G
53-55 Tumlin Bros Co
54 Almond A R
56 Messengale Bulletin System
57 Vacant Mar 15, 1916
58 Bryan Electric Co
61-63 Vacant, Mar 15, 1916
66 Ga Double Tread Tire Co
68 Adams L E Mrs
70 Dorfan Mattie Mrs
70½ Revson & Berger
B & A Mfg Co
72 Chapman & Rabern
Morgan J L
74 Sanitary Supply Co
- Ivy Intersects**
75 Atl Tel & Tel Co
76 Cook & Bailey
78 Alford C C
80 Russ Phillip
81 Didschuneit & Son
Riley George (c)
82 New Tread Tire Co
84 Gate City Fence Wks
84½ Atl Dental College
86 Vacant Feb 21, 1916
88 Alexander's Garage
90 Sou Motorcycle Co
92 Boatenreiter Plumbing Co
94½ Nunnally Co The
- 104 Caldwell J L
104-A Williams Bicycle Co
104½ Vacant Feb 21, 1916
106 Vacant Feb 21, 1916
106-A Heard M E (c)
108 Hill Fred (c)
Chelsey John (c)
Goodrum R L (c)
110 Billups A H (c)
111-111½ Vacant Feb 19, 1916
112 Allen John (c)
113 Bair E K Co
114 Crane & Howell
115 Brannen J O
116 Prewitte Bros
117 Blair R C
118 Osman Aly
118½ Beasley P T
Varn Dental Laboratory
119 Joe Charlie
120 Vacant April 10, 1916
121 Rogers L W Co
122 Auditorium Pharmacy
Courtland Intersects

- 123 Eskenaze Nissim
124 Patrio Charles
125-127 Silverman L
126 Moulder E E
128 King W R
Moore D P
129 Fleischmann Co The
129½ Simmons C C Mrs
130 Vacant Feb 21, 1916
133-135 Ga Ry & P Co
134 Moulder E E
137 Garvin W M
137½ Tisdale H A
138 Gate City Dairy
138½ Vacant Feb 21, 1916
139 Sou Dry Goods & Shoe Co
139½ Pierce Ellsworth
140-140½ Vacant Feb 21, 1916
142 Horwitz Joseph
142½ C & O Sign Co
Brown R H
Martin E E
144-146 Ga Ry & Power Co
145 Alexander Seewald Co
148½ Allen E M
150 Empire Glass & Dec Co
155-57 Chapman's Dep Store
158 Matthews E & A
161 Nichols H O
161½ Allen W L
Yanez Manual
162 Chung Sam
162 Frankel A
163 Gann C D
164 Singer Samuel
164-A Constangy Gustave
165 Kanoglow Henry
166 Sanitary Plumbing Co
Standard Stove and Rep Co
168 Vacant Feb 21, 1916
- Piedmont Av Intersects**
170 Star Pharmacy
172 Vacant Feb 22, 1916
173 Hurwitz Barnett
Coca Cola Pl Begins
174 Morris S C Furn Co
176 Clein B J & E
178 Broadwell Carrie Mrs
179 Vacant Feb 19, 1916
184 Vandiver Ollie Mrs
186 Vacant Feb 22, 1916
187-189 Brower Candy Co
188 Dixon W E
190 Yarbrough Irvin
191-193 Atl Mineral Waters Co
194 Miller M L Mrs
195 House R C
197 Exelento Medicine Co
197½ Vacant Feb 19, 1916
198 Vacant Feb 22, 1916
199 McFarland E (c)
202 Vacant March 11, 1916
203 Cox B (c)
206 Smith J W (c)
207 Vacant Feb 19, 1916
208 Lee Tom
- Butler Intersects**
209 Bombas Charles
210-212 Haverty J J Co
211 Greenlea W E (c)
213 Sewelovitz B
214 Brown George
215-17 Vacant Feb 19, 1916
223 Durham Mack (c)
225 Hudson Mary (c)

THIS IS THE 1916 ATLANTA CITY DIRECTORY

L. Y. CARTER, Contractor, Manufacturer of Store and Office Fixtures
21 PETERS ST. All Kinds of Carpenter and Repair Work PHONES { Office, Bell Main 1661 Residence, Main 1771

J. A. FISCHER CONTRACTOR and BUILDER

1516 HEALEY BLDG. "I build good houses" Phone Ivy 578

SPECIFY
 "MAYPOIN BRAND"
 THE SANDWICH OF FLAVOR
 SERVED AT ALL SODA FOUNTS

THIS IS THE 1916 ATLANTA CITY DIRECTORY

- 227-229 Mitchell Robert
- 231 Rothenberg Henry
- Bell Intersects**
- 234 Dixie Garment Mnfg Co
- 238-40 Williams & Johnston
- 239-41 Woodside J J Strge Co
- 242-44 Davidson Hardware Co
- 245 Reed Sam'l (c)

- Holcomb Alley Begins**
- 248 Warlick Sheet Metal Mnfg Co

- 250 Salvation Army Store
- 260 Heard Hampton (c)
- 261 Hawkins W A
- 261½ Smith Anna Mrs
- 262-64 Petroulas Victor
- 263 Dunn W B
- Hooks Newton
- 265 Vacant Feb 19, 1916
- 266 Reed Walter (c)
- Goodman Doc (c)
- Jones F L (c)

- Fort Intersects**
- 267-71 Norris (Inc)
- Monarch Mfg Co

- 270 Atl Tripure Water Co
- 272 Haynes Theodore (c)
- 276 Heard Gus (c)
- 277 Wingate J H
- 277-B Harman Mary Mrs
- 279 Earnest & Brown
- 280 Bright Thomas (c)
- 287 Barber Motor Car Co
- 288 Atlanta Radiator Co
- 289½ Vacant Feb 18, 1916
- 290 Bostrom E A Mnfg Co
- 291-93 Magnolia Stove & Rn Co

- Hilliard Intersects**

- 295 Antonia Stephen
- 297 Dunn W B
- 299 Goodrum R H (c)
- 300 Walton Carrie (c)
- 302 Horton Clara (c)
- 303-5 Vacant Feb 18, 1916
- 306 Robinson Eliza ;
- 307 Bakin S
- 311 Rogers L W Co
- 313 Vacant Feb 18, 1916
- 315 Young C L

- Yonge Intersects**

- 317 Charalambedis Charles
- 321 Wingate Plumbing Co
- 322-24 Vacant Feb 22, 1916
- 324½ John Paul
- 326 Vacant Feb 22, 1916
- 326½ Am European Art Glass Co
- 328-28½ Vacant Feb 22, 1916
- 330-36 Chevrolet Motor Co
- 342 Buchanan E M Mrs

- Jackson Intersects**

- 343 Tellis H (c)
- 345 Manual S (c)
- 348 White & Strickland
- 349 White J E
- 350 Atl Rbr Stamp & S Wks
- Cook J S Prtg Co
- 351 Strickland L D
- 351½ Tweedy J
- 353 Hawkins L (c)
- 354 Henderson Nellie Mrs
- 355 Peters E (c)
- 356 Kelley M F Mrs
- 357 Teasley E (c)
- 359 Reisman E M

Fitzgerald Ends

- 367 Kuniansky Louis
- 369 Gay N (c)
- 370-72 Atl Tripure Water Co
- 371 Vacant Feb 18, 1916
- 372 Williams C (c)
- 373 Anderson Bros
- 375 Boyd Med Co Dr
- 379 Martin D H
- 381 Campbell & Brownlee Furn
- 382 Martin M J Mrs
- 383 Sample M R Mrs
- 384 Atlantic & Pacific Tea Co
- 385 Rosenberg Herman
- 386 Hong Lee
- 387-89 Hayes W B
- 388 Rhodes W T
- 390 Kimbell W A

- Boulevard Intersects**

- 392 French Millinery Co
- 392½ Felton D D Brush Co
- 393 Cherokee Marble & Gr Wks
- 394 Johnson B O
- 398 Motz B J
- 399-401 Vacant Feb 18, 1916
- 402 Atlanta Coffee Mills Co
- 403 Vacant Feb 18, 1916
- 405 Bradford W L Mrs
- 405-A-07 Vacant Feb 18, 1916
- 408 Elson Isaac
- 409 Vacant Feb 18, 1916
- 410 Barkins Max
- 411 Rogers L W & Co
- 412 Houseworth F H
- 414 Atkins J R

- Daniel Ends**

- 415 Barlow J (c)
- 416 Dunn A B
- 418 Hutchins J J
- 419 Laster S B (c)
- 420 Maughon Belle Mrs
- 421 Barnett D (c)
- 422 Maxey W J
- 426 Wallace W M
- 428 Benton L A
- 430 Vacant Feb 23, 1916
- 431 Johnson W (c)
- 436 Street H H
- 440 Noble H J
- 442 Vacant Feb 23, 1916
- 443 Vacant Feb 18, 1916
- 444 Levitt Abraham
- 445 Floyd Bros
- 445½ Patterson J T Dr

- Howell Intersects**

- 446 Holmes Chas (c)
- 447 Quarles B (c)
- 447-B McClinton N (c)
- 448 Vacant Feb 23, 1916
- 449 Elder N (c)
- 450 Vacant Feb 23, 1916
- 452 Vacant Feb 23, 1916
- 453 Lewis O (c)
- 454 Vacant Feb 23, 1916
- 456 Benton L A
- 457 Ward B (c)
- 459 Finch M E (c)
- 460 Atl Coca-Cola Bot Co
- 461 Vacant Feb 18, 1916
- 461½ Vacant Feb 18, 1916

- Bradley Intersects**

- 464 Williams J (c)
- 469 Caldwell L L (c)
- 473-5 Vacant Feb 18, 1916
- 479 Crockett J (c)
- 481 Vacant Feb 18, 1916

Edward D. Clarkson Insurance Agency

ABSOLUTE PROTECTION
 Automobile
 Industrial
 Accident
 Health
 Fire
 Life
 Bond
 General
 Elevator
 Employers
 Liability
 And All Other Kinds

1108
EMPIRE BUILDING

Phone Ivy 3481

Everything Man Wears
Daniel Bros. Co., 45 - 47 - 49 Peachtree Street

THOMAS. I. LYNCH

INSURANCE OF ALL KINDS AND LOANS.

1301 EMPIRE BLDG. PHONE IVY 2432

MARK NABORS & CO.
MOTOR TRUCK SPECIALISTS ⁵⁰⁶ **WHITEHALL** Phone M 529

*Can't find it?
 Phone us—M. 1653
 We will try to locate
 it for you—free.*

FOR ANYTHING IN THE PRINTING LINE



GET OUR PRICES
Barker-Bevil Agency

19-21 Peters St.
 Phone Main 4623-2

- EDGEWOOD AV—Cont'd**
 483 Casey K Mrs
 485 Watson A J (c)
Randolph Intersects
 490 Sou Stock Food Co
 496 McGill S (c)
Cornelia Ends
 530 Cement Stone & Tile Co
 552 Wood M Mrs
Sou Ry Intersects
 558 Blasingame W W
 562 Engram E E
 565 Lyle I E Mrs
 567 Heyser G E
 568 Tyson A N
 570 Arnold J M
Krog Ends
 571 Rogers L W Co
 571-B Vacant March 6, 1916
 573 McDermon C T
 575 Martin J A
 579-81 Inman Park School
 580 Reisman E M
 582 Jones M F Mrs
 589 Inman Park Pharmacy
 591 Baber B B
Waddell Intersects
 591-3 Campbell E L
 592 Grace J T Dr
 601 Wills G T
 605 Walles A H Mrs
 606 Sevier S V
 615 Adams C E
 616 Beyer W J
 617 Pease E L
 618 Hemphill R H
 619 Anderson W A Dr
 623 Pittman C H
 630 Clark J G
Spruce Begins
 631 Belyeu W S Dr
 Belyeu F L
 638 Greenfield J C
 639 Born P M
 643 Murden J R
 650 Vacant March 6, 1916
 653 Seals V D Mrs
 657 Bailey C P
Euclid Av Begins
 658 Randall I J Mrs
Druid Circle Begins
Delta Pl Begins
 669 Hays E R
 671 Coleman W L
 683 Vacant March 6, 1916
 689 Fussell B O
 695 Lawrence W C
 703 Perdue J A
 707 Peek J J
Waverly Way Intersects
 708 Woodruff E

- 711 Wilson W O
 717 Ramsey C Mrs
 719 Woertz H E
 725 Malcom J T
 727 Yancey B F
 741 Inman Park Bapt Ch
 746 Brittingham Bros
 748 Tads Pharmacy
Elizabeth Intersects
 759 Suratt G W
 761 Thompson W H
 763 Jordan H B
 767 Shultz H B Dr
 782 Lindon A O
 786 Spratling E J Dr
 797 Inman Park M E Church
 801 Goodrich G A
EDGEWOOD AV (Edgewood),
 changed to Iverson
EDGEWOOD PARK, near east
 end of McLendon street car
 line
EDITH, from 251 Angier av n
 to Dallas
EDNA AV, from Ormewood av s
 to Eden av, 1 e of Confederate
EDWARD, from 30 Carlton w ½
 block, 1 s of Stewart av
EDWARDS, from 377 Simpson n
 to 115 John, 1 w of Davis, **sew-
 erage** throughout
 12 Kingston F S
Jones Av Intersects
 29 Kampton J M
 32 Morris G H
 33 Cannon C D
 36 Harralson J H
Western Av Intersects
 37 Robinson W F
 41 Mary Raoul Kindergarten
 45 Wheeler D
 49 Boone L L
 Sneed J J
EDWIN PLACE, on River car
 line
EGAN, (or Egan Park), on
 Hapeville car line, 7 mi s of
 Atlanta
EGLESTON, from West End Pl
 w to Holderness, bet Oak and
 Gordon, **water and sewerage**
 and macadam throughout
 9 Bryson J W
 15 Simpson J A
 16 White E J
 19 Rooke G B
 20 Smith W L
 23 Rooke T J
 24 Smith L C
 Williams H L
 31 Beavers P L T
 38 Slaughter R L
 39 Eaton J R
 42 Hill T M

THIS IS THE 1916 ATLANTA CITY DIRECTORY

Reeves Machine Co.
 105 SOUTH FORSYTH STREET
 Phone Bell M 1085 Night Call M 4506-J

Builders of Special Machinery
 Repair Work of Every Description
 Gear Work and Auto Parts Our
 Specialty. Ornamental Brass Work.

AUTO TIRES

COMPLETE LINE OF ACCESSORIES
ALEXANDER-SEEWALD CO.

58 N. Pryor Phones 1. 4851 and 1. 8451

It's a Good
LAUNDRY
Excelsior
PHONE IVY 3171

THE TRIO LAUNDRY Does It Better

PHONE IVY 1099

EDGEWOOD AVE. and HILLIARD

THIS IS THE 1916 ATLANTA CITY DIRECTORY

EIGHTEENTH, from West Peachtree w, 1 n of Cuba av

EIGHTH, w from 754 Peachtree to Cypress and e to Sou Ry (also called Peachtree Court from Peachtree to Cypress), sewerage Peachtree to Juniper, paved with macadam from Cypress to Myrtle, water to Juniper

Going East

- 21 Hamilton Apartments
- 24 Elizabeth The
- 30 Lillian Apartments
- 30 Glenn W F Rev
- 43 Fairman H C

Juniper Intersects

Piedmont Av Intersects

- 88 Steedman A H
- 91 Docker G P

Myrtle Intersects

- 134 Brady J D
- 136 White C C
- 139 Lambert M T
- 140 James A L Mrs
- 142 Wurm A J
- 144 Klausman C

Bedford Pl Ends

- 332 Baker H L

Going West

- 3 Smith C
- 5 Hancock J T
- 7 Cramer I H

ELBERT, from 258 Stewart av w to Allene, 1 s of Pearce, paved with macadam from Allene av to Stewart av

- 19 Hargrove J T
- 20 Taylor T L
- 21 Weinmeister C J
- 25 Dennis C W
- 26 Strickland C B
- 27 Hammond E S
- 30 Miller W T
- 31 Hay B C
- 32 Brantley W S
- 33 Barron L
- 34 McDonald L O
- 36 Stroud E S
- 38 Fuller T K
- 39 Butler G H
- 40 Hay A C
- 42 Cole O C
- 43 Spinks J M
- 59 Smith C T
- 61 Fife W B
- 65 Johnson S
- 67 Peters J J

- 68 McNair D G
- 70 Weinmeister O W
- Maryland Av Intersects**
- 76 Baker J D
- 77 McClung T J
- 82 Hurt W V
- 98 Smith J S
- 102 Mitchell W T
- 105 Lee D J
- 110 Mooney J L

ELBRIDGE DRIVE, south from Mason and Turner rd to Chapel av, 1 w of L & N R RR
13 Robertson A K
16 Mosteller G L

ELEANOR (Kirkwood), from E Fair n 1 w of S Howard

ELECTRIC AV (formerly Lowe St), from 212 W Hunter n to Spencer, 1 w of Davis, water from Carter to Rhodes

- 5 Robins S (c)
- 7 Martin L (c)
- 8 Vacant March 2, 1916
- 9 Potter S (c)
- 10 Vacant March 2, 1916
- 11 Clay E (c)

- 12-A Thomas O (c)
- 12-B Shephard R (c)
- 13 Cochran Chas (c)
- 14-A Brooks John (c)
- 14-B Dawson P (c)
- 15 Thompson A (c)

- 16-A Vacant March 2, 1916
- 16-B Ingram Z (c)
- 17 Battle L (c)
- 18-A Mayes L (c)
- 18-B Watkins N (c)
- 19 Carter J (c)

Moughron Intersects

- 20-A Curvin W (c)
- 20-B Dent E (c)
- 21 Johnson M (c)
- 22-A Safron J (c)
- 22-B Cook A (c)
- 23 Rutledge J (c)
- 24 Vacant March 2, 1916
- 26 Jones A (c)

- 27-30 Vacant March 2, 1916
- 32 Craft P (c)
- 33 Dunningham M (c)
- 34-38 Vacant March 2, 1916
- 40 Stocks M (c)
- 42-44 Vacant March 2, 1916
- 46 Nunn L (c)
- 48-50 Vacant March 2, 1916

Carter Intersects

- 51 Blunt R (c)
- 52 Murden H (c)
- 53 Harrell N (c)
- 54 Lee C (c)
- 55 Callahan T (c)
- 56 Glass E (c)
- 57 Daniel J (c)
- 58 Washington M (c)
- 60 Harrold M (c)
- 62 Baker M (c)

Rhodes Intersects

- 64 Cohen Lewis
- 66 Cohen Lewis
- 68 Sims B (c)
- 68-A Lindsey Chas (c)

CARLTON SHOE & CLOTHING CO.

ALWAYS GIVE
COURTEOUS, PROMPT
AND EFFICIENT
SERVICE AND
SELL HIGH GRADE

CLOTHING
SHIRTS
SHOES
HATS and
Furnishings

WE MAKE A
SPECIALTY OF
MISSES'
AND
CHILDREN'S
SHOES

36

WHITEHALL ST.

Phone M 242

Atlanta Phone 427

BOOKHAMMER HAIR DRESSING PARLOR

Chiroprody, Manicure, Massage and Scalp Treatment
48 1-2 Whitehall Street Phones Main 214 and 215

Jno. A. Whitner Thos. C. Whitner
Chas. F. Whitner

Oldest Insurance Agency in
Atlanta Established 1865

WHITNER & COMPANY

Insurance and Real Estate Loans

Phone Ivy 4029

305 Grant Building

ELECTRIC AV—Cont'd

- 70 Chambliss L (c)
- 74-5 Vacant March 2, 1916
- 77 Williamson A (c)
- 78 Walker J (c)
- 79 Brown C (c)
- 80 Gay H (c)
- 82 Walker Z (c)
- 83 Clayton P (c)
- 84 Wilson W (c)

Magnolia Intersects

- 108 Huckerby J (c)
- 109 Bryant L (c)

Ridgdon Begins

- 110 Belcher C H
- 112 Bowden J (c)

Foundry Intersects

- 135 Vacant March 2, 1916
- 136 Mahan H (c)
- 137 Stones L (c)
- 140 James B (c)
- 145 Gantt C C (c)
- 146 Vacant March 2, 1916

ELEVENTH, e and w from 859
Peachtree, also called Peach-
tree View, paved with rubble
from Peachtree to Piedmont av,
macadam Peachtree to West
Peachtree, water to Piedmont
av, sewerage from Piedmont av
to Piedmont Park

Going East

- 1 Hamilton J S
- 17 Orme K H
- 19 Beckwith E R

Juniper Intersects

- 47 McKibben E L
- 49 Adams V M Mrs
- 54 Turman R L
- 58 Weaver W F
- 61 Crimm I E Dr
- 63 Vacant Feb 29, 1916
- 65 Allen M H
- 71 Harris C W
- 109 Martin T P
Martin E

Piedmont Av Intersects

- 115 Jordan E H
- 118 Jarvis C E Jr
- 122 Heins B Mrs
- 123 Kneller G C
- Clonts H K
- 125 Allen W H
- 128 Piedmont Park Apartments
- Morgan C E
- Everett C H
- Fisher G O
- Stewart H Mrs
- Fair J F
- Tidwell C R

- Saville A J
- Whitaker V E
- Batterton L K
- Thornton E L
- Fine Chas
- Townsend T W
- Tilly Nesbit
- Porter Toomer
- Gould W T
- Baylor R L
- Murphy J
- Armstrong H Miss
- Stauveman E

Going West

- 9 Berkley Apartments
- Leete F D
- 12 Lauran Apartments
- Brady E F Mrs
- Goldsmith P
- 15 Hutchinson M
- 21 West H F
- Crescent Av Intersects**
- 24 Grant B M
- 25 Gentry E T
- 30 Foster F O
- 35 Kiser J S
- 36 Moore W L
- 37 Owens J S
- 40 Hirsch Amelia Mrs
- 45 Stevens G M
- 46 Sisson C A
- 49 Ellis W D
- 52 Tupper S Y
- 54 Stewart J A
- Columbia Av Intersects**
- 55 Pappenheimer S
- 58 Huguley G P
- 59 Meyer S
- 64 Martin M
- 65 Smith J A
- 70 Curtis A L Dr
- 71 Barnhart W L
- 72 Wilkerson F C
- 74 Paxon F J
- 75 Taylor W C

ELIXIR AV (Battle Hill), from

- 10 Joe Johnson av n, water
- Wellington av X at 10
- 1 Cobler P H
- 2 Cannon M
- 3 Haas F
- 4 Terrell G E
- 12 Howell W H
- 14 Stewart J H
- 15 Klasset S Mrs

ELIZA ALLEY, from Hunnicutt
n to North av, 1 e of Orme

ELIZABETH, from 851 DeKalb
av n to Lake av, 1 e of Waver-
ly Way, paved with macadam
throughout, sewerage and wa-
ter from Edgewood av through-
out

- 2 Woodfin G W
- 6 Turner S S
- 10 Elizabeth Terrace
- Walkonig C Dr
- Gaar A B Mrs
- Ledbetter E Miss
- Boyle J J
- Gardner F H
- Beane H R

AUTO GOLDIN'S HARNES FACTORY

Tops. Recovered

Upholstering for the Auto

Phone M 163

130-132 Marietta St.

PROMPT AND EFFICIENT WORKMANSHIP

SIGNS

Store Front Signs, Office and Window Lettering, Card
and Muslin Signs, Carved Wood and Electric Signs
Massengale Bulletin System 56 Edgewood Ave.
Phone Ivy 8740

THIS IS THE 1916 ATLANTA CITY DIRECTORY



THIS IS THE 1916 ATLANTA CITY DIRECTORY

- Bergstrom A M
Murray E
25 Vacant April 27, 1916
Edgewood Av Intersects
36 Campbell J L Dr
41 Elliott J Z
42 Cameron R W
46 Fain C L
51 Fain W M
52 Ittner L D Mrs
57 Black R C
61 McClure C W
78 Porter J H
Euclid Av Intersects
85 Hurt Joel
86 Cooper J M
93 Hood B M
94 May R L Dr
100 Gunn R J
103 Dunlap J T
111 Methvin P A
114 Candler C H
115 Baxter L H Mrs
125 Wey H B
126 Hinman R E Dr
130 Patterson D E
137 Pattillo S J
Waverly Way Intersects
140 Bogman G W Jr
144 Avery J E
145 Howard H C Dr
147 Rauschenberg C A Jr
150 Leitner J D
153 Cutts W L Rev
154 Akin W T
157 Cason F Q
158 Robinson C S
161 O'Farrell J N
163 McCorkle F A
164 Perrin W H
166 Adamson S B
169 Kilpatrick H
173 Burlingame J N Mrs
182 Whitten J
186 Spillane J
Southern Ice Co
Patillo Lumber Co

ELIZABETH (South Atlanta, also known as Cunningham), from Gardner s, 1 w of Sims

ELIZABETH PLACE, on river car line

ELLA, from 57 Leonard w to Henry, 1 w of Chapel, **sewerage and water** throughout
1 Spelman Seminary (c)
2 Winn M (c)
4 Smith M (c)

- 6 Randall R (c)
8 Wright W (c)
8 1/2 Jackson A (c)
12 Reed W (c)
14 Walker S (c)
18 Carter M (c)
20 Fife W (c)
24 Jarrett E (c)
26 Willingham M (c)
26 1/2 Roberson W (c)
30 Boozer J (c)
32 Butler H (c)
Bennett Alley Ends
36-A Harris F (c)
36-B Martin D (c)
38-A Green W H (c)
38-E Goodwill (c)
44 Zachary L (c)
46 Watson C (c)
52 Thrasher W (c)
Culver Intersects
53 Stewart W
54 Howell J (c)
Chapel Intersects
59 Farlow W E
61 Stewart B Mrs
63 Lambert W S
65 Hudson E Miss
67 Proger L
69 Vacant March 30, 1916

ELLA PLACE, from 602 Decatur n to 520 Edgewood av, changed to Blackburn

ELLIOTT, from 23 Chapel n to Bush, 1 w of railroad, paved with granite block from Nelson to Magnolia, **water** from Nelson to Simpson
2 Vacant Feb 22, 1916

- Markham Begins**
20 Hogan J F
24 Vacant Feb 22, 1916
24 1/2 Howsworth I (c)
26 Howsworth I (c)
Mitchell Intersects
47 Kelley R L & W W
48 Robinson & Blake (c)

- Hunter Intersects**
76 Lake F G
80 Block F E Co
90 Greenlie A (c)
92 Jones L (c)
94 Linson L (c)
100 Bailey S (c)
102 Vacant March 6, 1916
108 Crew W (c)
114 Smith W (c)

- Rhodes Intersects**
132-4 Morrow Trans & Str Co
138 Hubbard L (c)
140 Sims M (c)
142 Jordon R (c)
144 Smith D (c)
146 Ponder M (c)
148-50 Vacant March 6, 1916
152 Anderson M (c)
Magnolia Intersects
152 Billew J T
154 Vacant March 7, 1916
156 Coggins J N
158 Brighton S (c)
160 Richards I (c)
164 Ward J (c)

INSURANCE
PROTECTION

FOR

Auto
Burglary
Liability
Health
Accident
Fire

Maximum Protection at
Minimum Cost

General Accident, Fire
and Life Assurance
Corporation, Ltd.

H. C. GEIGER, Gen. Agt.
307 Trust Co. of Ga. Bldg.

Phone Ivy 5158



THE BARRETT CO. Tarvia
Office and Warehouse
292 Marietta St.
Roofing and Paving Materials
COAL TAR, CREOSOTE OIL, PITCH, PAINTS, ROOFINGS. Telephone M 2144

METAL
 WELDING CO.
 AUTOGENOUS WELDING
 CAST IRON AND ALL METALS
 AUTO END MACHINE PARTS WELDED
 Phone M. 3013 ~ 179 S. Popple St.

S. A. WILLIAMS LUMBER CO.

GOOD LUMBER AND ANYTHING THAT CAN BE MADE FROM IT
 OFFICE AND MILL 254 ELLIOTT. Both Phones 328

- ELLIOTT—Cont'd
 166 Allen M (c)
 172-6 Vacant March 7, 1916
Foundry Intersects
 180 McMichael L (c)
 188 Pascall P (c)
 190 Calhoun S I
 194 Atl Casket Co
 210 Carter G (c)
 214 Walker B (c)
Newton Begins
 216 Andrews J (c)
 218 Lock G (c)
 224 Richardson C (c)
Thurmond Intersects
 226 Douglas M (c)
 232 Teasley F (c)
Mayer Begins
 244 Emerson S (c)
 354 Williams S A Lmbr Co

ELLIOTT (Bellwood), changed to Whitaker

ELLIS, from 180 Peachtree e to 210 Hilliard and w to Carnegie pl, one n of Houston, paved with granite blocks from Carnegie pl to Courtland, macadam from Courtland to Hilliard, sewerage and water through-out

Going East

- 20 Skelton J J
 22 New Roy The
 25 Vacant Feb 28, 1916
 26 Pong Lum
 29 Ackridge J
 30 Powers E Mrs

Ivy Intersects

- 40 Elks Home
 41 Index Printing Co
 43 Scott M C Mrs
 45 Hogan W J
 46 Heybach A J
 50 Vacant March 4, 1916
 53 Evans W H
 56 Mead F Mrs
 Hitt M Miss
 Scholl A J

- 57 Self Mamie Mrs
 Jackson Clifford Mrs
 58 Stanley R E Miss
 61 Stanley H B Dr
 63-5 Haynes M L Miss
 66 Bensel Emma Mrs
 70 Gann C D

Courtland Intersects

- 74 Hollingsworth J M
 78 Asbury C V Mrs
 80 Kline S
 83 Duch A
 88 Truitt Apartments
 Truitt C L
 Word F
 Arndt A A
 Bean J W

- 91 Jessup & Antrim
 92 Dorothy Apartments
 Farish A M Mrs
 O'Donnell J
 Holland J H
 Judge W A
 Love W L

- Stevens W J
 Deborde H
 Mullen F J
 Genone A P
 Bracewell J R
 Phillips R Miss
 Eagle W
 White G W
 93 Vacant March 1, 1916
Clifford Begins

- 95 Lynn P
 95-A Lawing G C Miss
 99 Zion I
 100 Vacant March 1, 1916
 101 Morgan G W
 104 Powell J M
 105 Ammons M F Mrs
 Williams W F
 108 Andrews W M
 Anderson J C

- 111 Allen E A
 112 Greenberg & Bond Stable
Piedmont Av Intersects

- 115 Levin A Mrs
 116 Hendricks May Miss

Johnson Row Ends

- 117-29 Excelsior Laundry
Logan Alley Ends

- 122 Bentley L J
 124 Allen A (c)
 128 Jiles Lizzie (c)
 130 Hughley Rena (c)
 134 Tolbert J (c)

- 136-8 Vacant March 15, 1916
 140 Jeffries R A (c)

- 141 Thomas E J (c)
 142 Vacant March 15, 1916
 143 Lofton Edwin (c)
 145 Webster E (c)
 146 Hanley E (c)

- 147 Williams W G (c)
 147-149-A Vacant March 15, 1916

- 147-B Harris M (c)
 148 Daniel Rosa (c)
 149 Anthony Tallie (c)
 140-B Alexander Carrie (c)
 150 Lovejoy I (c)
 150-A Mothershed M (c)
 150½ Seals J (c)

- 151 Vacant March 15, 1916
 152 Redding J (c)

- 153 Browner A (c)
 154 Dean C (c)
 155 Smith P (c)
 156 Saunders E (c)
 157 Jackson Felix (c)
 158 Falcovitz S Mrs
 160 Falcovitz S Mrs

Butler Intersects

- 162 Sermas J
 165 Vacant Feb 17, 1916
 167 Jones S (c)
 168-A Cooke C (c)
 168-B Herron J (c)
 169 Vacant Feb 17, 1916
 170 Early C T (c)
 171 Johnson E (c)
 171-A Bass S (c)
 171½ Vacant March 6, 1916
 172 Hubert E (c)
 175 Vacant Feb 17, 1916

Valentine Intersects

- 176-78 Hanserd P (c)
 179 Barnes L (c)
 180 Vacant Feb 17, 1916

We Move and Store

We Pack and Ship

PAISLEY Transfer & Storage Company

J. A. PAISLEY
Manager

We Employ only Experienced White Help

Office and Warehouse

23 Peters St.

Bell M 2558

Atlanta 5314

THIS IS THE 1916 ATLANTA CITY DIRECTORY

LIME Builders' Supplies of All Kinds
 Ivy 483 Main 923 Atlanta 203-285
SCIPLE SONS, 1101-2-3 Third National Bank Bldg.

Organized 1871 : RICHMOND, VA.

Has won the hearty approval and active support of the people by its promptness and fair dealing during its FORTY-FIVE years of successful operation.

A. W. JACKSON, General Agent, Rooms 1032-1033 Healey Bldg., ATLANTA, GA.

DAYLIS
Office Equipment
CO.
15 BROAD ST.
PHONE M. 241

THIS IS THE 1916 ATLANTA CITY DIRECTORY

- 181-A Murden Fannie (c)
- 181-B Murdin J (c)
- 182 Johnson M (c)
- 185-A Williams L (c)
- 185-B Davis F (c)
- 186 Vacant Feb 17, 1916
- 190 Harris L (c)
- 194 Tyus I B (c)
- 196 Vacant Feb 17, 1916

Newman Ends

- 198 Arnold G (c)
- 200 Walls F L (c)
- 201 Burks H (c)
- 202 Dyer C (c)
- 206 McCoy N (c)
- 210 Giddens H (c)
- 210-A Mothershed M (c)

Fort Intersects

- 215-A Weaver J T (c)
- 215-B Reed W (c)
- 215-C Evans C (c)
- 215-D Shurman T (c)
- 217-A Vacant Feb 18, 1916
- 217-B Roane H (c)
- 217-C Penion M (c)
- 217-D Clark I (c)
- 219 Lumpkin W (c)
- 219-A Johnson E (c)
- 220 Hester L M (c)
- 222 McNeal L A (c)
- 224 Driskell C (c)
- 226 Campbell Wm (c)
- 230 Bryant J C (c)
- 232 Paschal E B Mrs
- 236 Sinyard L G

Going West

- 9 Central Cong Ch
- 12-16 Gay J R

ELLIS ROAD, located n Peachtree Heights Park

ELM, from 286 W Fair n to Parsons and from 489 Simpson n to limits, 1 w of Vine, sewerage throughout

- 4 Evans B (c)
- 5-8 Vacant Feb 24, 1916
- 10 Daniel J (c)
- 14 Johnson G (c)
- 16 Freeman J (c)

Arrowood Intersects

- 22 McCowen L (c)
- 24 Daniel J (c)
- 25 Daniel A (c)
- 25-A Studdivin E (c)
- 26 Dillard A (c)
- 27 Clemons H (c)
- 31 Clark W (c)
- 32 Mt Pleasant Baptist Ch (c)
- 33 Brown P (c)

Williford Intersects

- 39 Broughton C (c)
- 40 Williams D (c)
- 41 Trammell J (c)
- 42 Green E (c)
- 43 Graham L (c)
- 44 Vacant Feb 25, 1916
- 45 Dickerson J (c)
- 46-8 Vacant Feb 25, 1916
- 50 Johnson D (c)
- 52 Neal H (c)

Parsons Intersects

- 74 Brown J (c)

- 74-A Turner S (c)
- 75 Mason H (c)
- 76 Harris O (c)
- 76-A Roberson G (c)

Neal Intersects

- 77 Taylor R (c)
- 78 Harris R (c)
- 86 Jones L (c)
- 90 Pearson L (c)
- 92 York W (c)

Jett Intersects

- 102 Rivers J S
- 103 Rivers E F
- 104 Lester R
- 105 Bradford R H
- 108 Rivers L B
- 112 Hearn B L

Kennedy Intersects

Foundry Intersects

- 270 Houston W R (c)

Simpson Intersects

Spencer Intersects

- 287 Taylor Wm (c)
- 289 Shepherd T (c)
- 291 Williams A (c)
- 292 Hill E (c)
- 293 Allen J (c)
- 294 Hawkins T (c)
- 305 Freeman N (c)
- 307 Moreland A (c)
- 312 Shaw S (c)
- 314 Cherry W (c)

Thurmond Intersects

- 375 Spivey J H

Jones Av Intersects

- 400-2 Vacant March 8, 1916
- 404 Harper F (c)
- 405 Poss J
- 406 Hopkins S (c)
- 407 Pace W
- 409 Johnson M (c)
- 420 Callaway S (c)

ELM (Capitol View), changed to Beatie

ELMIRA HEIGHTS, from 1094 DeKalb av

ELMWOOD AV, near 800 N Boulevard

ELMYRA AV, from DeKalb av n to McLendon, 1 e of Josephine

- 15 Ball F
- 19 Pursell D E
- 23 Vacant Feb 23, 1916
- 27 Squires R J
- 31 Smith N A Mrs
- 37 Keith N L
- 41 Turner O R
- 54 Williams E F
- 55 Eason I B
- 58 Mason M R
- 64 Hardin W T
- 65 Howard J C
- 69 Mooney R B
- 70 McCurry A W
- 71 Howard B H
- 73 Lowe W W
- 74 Gillespie J M Mrs
- 75 Lindsay L A
- 84 Carpenter W P
- 87 Cronk F S

Talk to THOMAS & THOMAS ABOUT INSURANCE

ATLANTIC LIFE INSURANCE CO.

OF

Richmond, Va.

Phone Ivy 8526

HEALEY BLDG.

Rooms 1520-21

E. A. BOSTROM MFG. COMPANY ENGINEERING INSTRUMENTS

290 EDGEWOOD AVE.

PHONE IVY 4285

PERRYMAN-BURSON Co.
 TRUSSES, RUBBER GOODS
 SURGICAL INSTRUMENTS
 HOSPITAL SUPPLIES

109 N. PRYOR ST.
 OPP.
 CANDLER BLDG.
 Ivy
 4434

HORSE HARNESS, AND MULE MILLINERY, E. D. CRANE CO.
 Saddlery and Repairing 53 S. Broad St. Phone M. 2942

ELMYRA AV—Cont'd
 91 Cerabone J A
 94 McGaughey J
 95 Vacant Feb 23, 1916

ELOISE, from Killian s to Orme-
 wood av, 1 e of Cameron

ELVIRA (Lakewood Heights),
 from Grant s to Federal Prison,
 1 e of McDonough road

EMADEL, from Chestnut w to
 Harwell, 1 s of Magnolia

EMERALD, from Gillette s to
 Pearce, 1 w of Stewart av

EMERSON, from 250 East av n

EMERSON AV (Ormewood Park)

EMMETT, from John n to 384
 North av, 3 w of Gray, sewer-
 age from John to North av

Kennedy X at 44
 5 West P E Mrs
 7 Vacant March 6, 1916
 20 Wadsworth J W
 22 Wilson E
 24 Carter G W
 26 Sutton J R
 Wade L S
 28 Fowler T
 29 Light D F
 Light H T
 30-31 Vacant March 6, 1916
 34 Lawson B M
 35 Spradling T L
 36 Mayhue A L
 39 Freeman W F
 40 Brow H
 43 Mashburn N C
 44 Ham J G

Kennedy Intersects
 54 Taylor C (c)
 55 Hillman J (c)
 56 Walker T (c)
 58 Balden M (c)
 59 Blakeley L (c)
 60 Smith J (c)
 61 Smith B (c)
 61-A Walker W (c)
 61-B Walker O (c)
 62 Bolden J (c)
 63 Vacant March 7, 1916
 64 Bradford S (c)
 65 Folsom M L (c)
 68 Vacant March 7, 1916
 69 Daniel A (c)
 70 Wright H (c)
 77 Peters J (c)
 78 Holmes H (c)
 79 Wallace J (c)
 80 Bryant C (c)
 81 Roberson C (c)
 82 Vacant March 7, 1916
 83 English W (c)
 84-A Smith S (c)
 84-B Howard E (c)
 85 Holoman E (c)
 87 Pope J (c)
 89 Foster M (c)

90 Crowder A (c)
 91 Gary L (c)

EMMETT (North Atlanta), from
 State w to Howell Mill rd, wa-
 ter from Hemphill av to Cur-
 ran, also called Tenth

EMPIRE BUILDING, 23 Marietta

EMPIRE LIFE BUILDING, 82
 Peachtree

ENGLEWOOD, from Hill e to
 Grant, 4 s of McDonough road

ENGLISH, from W & A R R n to
 Culpepper, 2 w of S A L

ENGLISH AV, from 200 Jett n
 to limits, 1 w of Chestnut, wa-
 ter Kennedy to Bellwood av

1 Tolbert E E
 5 Whitley T
 12 Harbin W S
 14 Austin G H
 15 Sanders C J
 16 Waddell M F Rev
 17 Barnett F L
 18 English Av M E Ch

Kennedy Intersects
 19 Fleming B S Rev
 Baswell M T
 20 Boggs W L
 21 Oglesby C
 22 Tolbert J T H
 Pierce C Mrs
 23 Strickland B J
 24 Cowan E L Mrs
 Pierce L
 25 Baxter G S
 26 Ellis C G
 27 Ellis T O
 28 Henson J G
 29 Wilkerson W C
 30 Battle J B
 33 Martin J R
 35 Edwards T L
 36 Martin J W
 37 Cook J J
 38 Wilson J L
 40 Ratcliffe L P
 43 Jefferson J T
 44 Vacant March 2, 1916
 45 Adams W D
 46 Sawyer O I
 50 Whitfield M C

North Av Intersects
 57 Leamon I M
 59 Turnipseed A C Mrs
 61 Kirkland J T
 76 Lester R A
 78 McCurley P A
 79 Adams G S
 80 Rutherford E Mrs
 82 Cochran A R
 83 Doby W R
 84 Cochran A R
 85 Murdock J A
 88 Wooten E L
 89 Harper T
 90 Aaron M Mrs
 91 Schultz O

Pelham Intersects

ALKALENA MINERAL WATER CO.

G. W. FOOTE, Sec'y-Treas.

Phone M 2512
 24 S. Broad St.

THIS IS THE 1916 ATLANTA CITY DIRECTORY

FREE A Silk-Lisle pair of "NOTASEME" hose for man
 or woman, to every person buying a pair of shoes and saying
 they saw this advertisement. 18 years in Atlanta selling Good Shoes
JOHN LOW SMITH 18 W. MITCHELL ST.

Metal Weather Strips for
 Doors and Windows, to
 Save Cool and Keep out
 The Cold Weather

1317-3rd NATL
 BANK BLDG

IVY
 1754

THIS IS THE 1916 ATLANTA CITY DIRECTORY

95 English Av School
Fox Intersects
 100 Johnson R (c)
 101 Robinson E (c)
 102 Johnson C (c)
 103 Lyons D (c)
 104 Walker J (c)
 106 Johnson L W
 107 Lawson D (c)
 109 Ashford E (c)
 111 Scott A (c)
 125 Hayes L
 128 Wallace A
 130 Vacant April 3, 1916
Bellwood Av Intersects
 139-41 Vacant April 3, 1916
Wheeler Intersects
A B & A R R Intersects
ENNIS ALLEY, from 100 Davis w
 to Electric av, 1 n of Hunter
EPWORTH (O C), s from Oak-
 land av, 1 w of Lee
 21 Romer G E
 23 Smith E
 25 Brown J T
 27 Pittman J W
 29 Vacant Feb 19, 1916
 33 Ryan Peter
 41 Brant T Y
 45 Bowden G Jr
EQUITABLE BUILDING, 47 N
 Pryor (see Ga Trust Bldg)
EQUITABLE PLACE, from 40
 Edgewood av n to 33 Auburn
 av, 1 e of N Pryor
 4 Gleason M D
 10 Yarbrough D W
ERIC, from McDonough road 2
 blocks, 1 block beyond city
 limits
ERICSSON AV, from 1188 E Fair
 n to Boulevard DeKalb, 5 e of
 Moreland
ERIN, from 445 Stewart av w to
 Allene, 1 s of A & W P belt
 line
ESSIE AV (Ormewood Park)
ESTEN, from Wylie s to Kirk-
 wood av, 2 e of Flat Shoals av
 8 Brown W A
 9 Preston C F
 10 Preston S R
 12 Wood J D
 19 Upchurch B C
 21 Ewing R W
 22 Stephens M F Mrs
 23 Patton M I Mrs
Maulgault Intersects
 59 Preston J M
 60 Curtis O W
ESTORIA, from 150 Tennelle s
 to 700 E Fair, 1 e of Tye, **sew-**
erage throughout, **water** from
 Tennelle to Kirkwood av and
 Gaskill to Fair

11 Vacant March 6, 1916
 15 Freeman L J Mrs
 17 Jackson W F
 31 Grant T L
 33 Chambers A C
 35 Thompson J C
 39 Vacant March 6, 1916
 41 Haney I B
 47 Gibson I J Mrs
Kirkwood Av Intersects
 70 Vacant March 4, 1916
 72 Montgomery Preston
 74 Craig H C
 109 Bradley R T
 110 Hughes W W
 111 Williams M G Mrs
 112 Vacant March 4, 1916
 113 Hightower J B
Mollie Ends
 115 McAlpin J G
 117 Buice J T
 Buice C T
 118 Hill R L
 119 Richardson T N
 119-A Henson W C
 120 Ayers E A Mrs
 121 Johnson J U
Gaskill Intersects
 123 Buice D E
 124 Leftwich Q E
 126 Reeves C C
 128 Leftwich J M
 142 Adcox L E Mrs
 144 Vacant March 6, 1916
ETHEL, from 344 Hemphill av
 e to State (also known as W
 12th), **water** and **sewerage**
 Hampton and Curran
 1 Hockenhull W L
 3 Moffett L M
 4 Vacant Feb 24, 1916
 5 Echols J B
 6 Ross M E
 6-A Vacant Feb 24, 1916
 6-B Vacant Feb 24, 1916
Dernell Intersects
 8-14 Vacant Feb 24, 1916
 15 Smith M Mrs
 16 Owens E M
 17 Vacant April 4, 1916
 18 Nicholson C A
Center Intersects
 19 Vacant Feb 24, 1916
 20 Robinson C D
 21 Vacant Feb 24, 1916
 25 Weiner L
Hemphill Av Intersects
 161 Lenick S
EUCLID AV, from 650 Edgewood
 av n e to Whitefoord av, **pav-**
ed with macadam, **sewerage**
 throughout, **water** Hurt to
 Moreland
 10 Inman Park Presby Ch
 14 Booth M A Mrs
Druid Circle Intersects
 30 Jeffries T H
 38 Dickey J R
 46 Henry W T
 50 Morrison J E
 56 Burruss J C
Elizabeth Intersects
 140 LaHatte M T

OUR
 TRUNKS, BAGS
 AND CASES
 MUST MAKE
 GOOD
 AND
 ARE BACKED
 BY OUR
 GUARANTEE
 THE
 ATLANTA
 TRUNK STORE
 SINCE
 1875

92 Whitehall St.
 Phone M 466

Home of Hart, Schaffner & Marx Clothes
Daniel Bros. Co. 45 - 47 - 49
 Peachtree Street

STORAGE
SKINNER BROS.
TRANSFER and
STORAGE CO.

Household Goods,
Pianos,
Packing and
Shipping
165
WALTON
ST

MARK NABORS & CO.
MOTOR TRUCK SPECIALISTS ⁵⁰⁶ **WHITEHALL** Phone M 529

EUCLID AV—Cont'd

- 150 George C C
- 154 Kiser M C
- 157-63 Euclid Apartments
- Johnson B F
- Lott M L Mrs
- Ramsey W D
- Donoho S
- Thompson L Mrs
- Erd E B
- Sheldon E W

Hurt Intersects

- 187 Pittman F A
- Poplar Circle Ends**
- 192 Donaldson H R Dr
- 194 Sprayberry J G
- 196 Hatcher C W
- 199 Turner W M
- 203 Murphy C P
- 205 Winn W T
- 211 Lewis M G Mrs
- 212 Maddox J H
- 215 Markham F L
- 219 Feagin E R
- 220 Walthall W P

Lake Av Intersects

- 223 Fields J E W
- 227 Branch A L
- 231 Reed R I
- 239 Cooper L

Alta Av Begins

- 245 Ginn E H
- 249 Bussey T N
- 264 Vacant Feb 28, 1916
- 268 Tigner R S
- 269 Shepard G G

Austin Av Begins

- 273 Thrash H B
- 277 Pyburn C R
- 280 Lawrence W H

Washita Av Begins

- 283 Methvin J F
- 285 Ashbury A Mrs
- 289 Smiley T M
- 291 Upshaw H F
- 305 Dennis J T
- 309 Kinard J O Dr
- 317 Butts W C
- 321 Mitchell C R
- 327 Ezell W S
- 330 Cofer C J
- 331 Vacant Feb 28, 1916
- 334 Eubank D L
- 335 Mendenhall A J
- 337 Euclid Theatre
- 338 Nelson R M Dr
- 342 Vacant Feb 28, 1916
- 343 Kuss J
- 345 Ricks D T
- 347 Leiper W F

Colquitt Av Intersects

- 350 Davis J H
- 353 Hammond F
- 354 Cheatham T M
- 357 Wood A P

- 358 Berry W B Mrs
- 359 Inman Park Creamery
- 359-B Great A & P Tea Co
- 361 Rogers L W Co
- 362 Walcott C W
- 363 Randolph Grocery Co
- McLendon Av Begins**
- 366 Nolan A A
- 370 Smith G T
- 374 White J Mrs
- 388 Johnstone C
- 389 Church of the Epiphany
- 392 Geiger L H

**Moreland Av Intersects
Cleburne Av Begins**

- 411 Walker B E
- Orr C E
- 415 Zoll F B
- 427 Butt H E
- 435 Hirt J M Jr
- Turner C G
- Watkins S C
- Hendryx C J
- 436 Nichols J M
- 440 Meyer A
- Kuhns Ends**
- 461 Adams H S Dr
- 462 Harris E
- 465 Harper M R
- 468 Littlepage T B
- Hale O O
- 469 Ryan W F
- 475 Worsham E B
- 479 Perry J B
- 485 Nance J F
- 486 Woodall M R

**Candler Intersects
Mansfield Av Ends**

- 498 Malthaner J F
- 501 Cobb J D
- 504 Stanaland M M
- 505 Sturgeon E A
- 508 Vacant Feb 23, 1916
- 509 Whitten D C
- 512 Ivey E D
- 530 Clark Emily (c)
- Daley Av Begins**
- 551 Nichols C H

EUGENE, from Howell Mill rd e to Boyd, 1 s of Bishop

EUGENIA, from 85 Windsor e to 281 S Pryor, 1 s of Rawson, paved with macadam, sewerage and water throughout
11 Baker R T
12 Vacant Feb 29, 1916
13 Guerin J Jr
16 Dudy R A

Cooper Intersects

- 33 Humphries W F
- 37 Webb H C
- 40 Glover C P
- 40-A Reeves A D
- 41 Wilson D E
- 42 Parks J A
- 44 Greene J W
- 45 Estes A M
- Formwalt Intersects**

CALLIX
182 WACK-SIGNS 34/2
MARIETTA

THIS IS THE 1916 ATLANTA CITY DIRECTORY

TYPEWRITERS RENTED 4 Months for \$5
Phone Main 2526
AMERICAN WRITING MACHINE CO., 48 N. Pryor St.

ELECTRIC FIXTURES AND SUPPLIES

CARTER ELECTRIC CO.

JOBBERS and RETAILERS 72 N. BROAD ST.
PHONE IVY 6886 ATLANTA PHONE 3271

177

THE TRIO LAUNDRY Does It Better

PHONE IVY 1099

EDGEWOOD AVE. and HILLIARD

57-9 Vacant March 3, 1916
63 Arrigo M

EUHRLER, from 451 W Fair to
Beckwith

EVANS, from 162 Gordon, s to
Beecher 1 w of Lee, paved
with macadam throughout
12 Clayton R M
14 Hood L J
17 Flury W A
21 Taylor J J
27 Perrin W B

York Av Intersects

44 Norrell S A
45 York J M
46 Mayo W R
47 Stephens C P
48 Harrell J A Mrs
48-A Vacant Feb 24, 1916
50 Hartman C H

Oglethorpe Av Intersects

72 Wayner Amelia Mrs
74 Lee J F

Mathews Intersects

81-A Jarrett S (c)
81-B Jarrett A (c)
83 Duncan F (c)
97 Vacant Feb 21, 1916

EVANS AV (Ormewood Park),
from Walker av e to Under-
wood av, 1 s of Eden av

EVANS DRIVE (Oakland City),
from Jacobs Drive, s e to Mil-
ton Drive, water Jacobs to
Hoods Drive

1 Jolly G W
4 Reeves C L
5 Sanford O A
6 Vacant Feb 25, 1916
7 Ft McPherson P O
8 Ingram C L
9 West W S
9-A Pearce R H
10 Jacobs J E
11 Jolly G W
12 Mosteller W P
13 Barnett P
15 Hartson T J
16 Williams J H
17 Beck A M
17-A Walker W J
18 Vacant Feb 25, 1916
19 Bailey W R
20 Vacant Feb 25, 1916
21 Stubbfield T L
22 Roberts W J
23 Thomas W N

24 Moseley R J
26 Adams M V
27-8 Vacant Feb 25, 1916
30 Thurman C E
31 Screws G A
32 Wagner J E
33 Fritch A A

Lanier Intersects

34 Weitzler D Mrs
35 Powers A F
36 Bell J B
37-A-B-C-D Vacant Feb 25, '16
37-E Cox F H
37-F Vacant Feb 25, 1916
38 Hawkins G T
44 Aldredge J
64 Garner J O
66 Leadbetter H
76 Vacant Feb 25, 1916
79 Blackwell J D
80-4 Vacant Feb 25, 1916
83 Race O L
86 McDonald R L
87-91 Vacant Feb 25, 1916
95 Evans M E

EVELYN PLACE, on river car
line

EVERHART, located in Capitol
View

EXCHANGE PLACE, from 41 N
Pryor e to 22 Ivy, 1 n of Deca-
tur, paved with granite blocks,
water throughout

23 Atlanta Theatre
27 Atlanta News Co
31 Vacant March 3, 1916
33 Shelby Lamp Division
35-41 Vacant March 3, 1916

EXPOSITION, from Hemphill av,
w W & A Ry, 2 s of Emmett,
water from Curran to Marietta
rd, sewerage Marietta to
Howell Mill rd

EZRA, from 329 W 4th n to W
5th

EZZARD, from 37 Bradley e to
Ella Place, 1 n of Decatur, wa-
ter and sewerage Bradley to
Cornelia

3 Vacant March 3, 1916
5 Summers G (c)
7 Drain R (c)
9 Holmes J (c)
11 Burley L (c)
12-A-B-C Vacant March 3, '16
14 Green J (c)
15 Hawkins H
17 Hardin M (c)
18 Hill A M (c)
20 Hanie C (c)
22 Hightower T (c)
24 Asbury B (c)
26 Dupree Wm (c)
27 Vacant March 3, 1916
28 Wright M (c)
30 Jackson C (c)
34 King Jas (c)

Cornelia Intersects

38 Watson C (c)

BESSIE ANDERSON

MULTIGRAPHING

PUBLIC
STENOGRAPHER

825
Atlanta Nat'l
Bank Bldg

Phone

M 1050

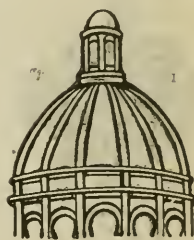

Dry Clean

and WASH
AT THE

Capital City

YOU WILL LIKE IT

130

Whitehall St.

5

Phones

M. 1050

THIS IS THE 1916 ATLANTA CITY DIRECTORY

GOOD LUMBER And Anything That Can Be Made From It

S. A. WILLIAMS LUMBER COMPANY Office and Mill 254 ELLIOTT Both Phones 328

FOLSOM'S
FIRE PROOF
STEAM HEATED
GARAGE
COR.
CONE
AND
JAMES ST.
PHONE
IVY
1476

WALL PAPER

HIGH CLASS INTERIOR DECORATIONS

PHONE IVY 450
107 N. PRYOR ST. Opp. Candler Bldg.

FRIDDELL BROTHERS

*"I am not Superstitious
but I do believe in
Signs."*

KENT-SIGNS

33½
Auburn Ave.
Phone Ivy 1938

EZZARD—Cont'd

- 38-A Reese E (c)
- 40 Vacant March 3, 1916
- 40-A Appling I
- 42 Reese Lee (c)
- 43-5 Mason Melinda (c)
- 47-50 Vacant March 3, 1916
- 49 Kindrick T (c)
- 53 McNeal Jas (c)
- 56 Vacant March 3, 1916

FACTORY, see Carroll

FAIN, from 118 Bell e to 8 Hilliard, 2 s of Edgewood av, water from Fort to Hilliard, sewerage from Bell to Horton

- 2 Hodges Lula (c)
- 4 Jones Hattie (c)
- 7 Sloan W (c)
- 8 Anderson G (c)
- Gilliard L (c)
- 10 Hammond Fannie (c)
- 11 Glover E (c)
- 12 Anderson Nancy (c)
- 15 Mitchell Pearl (c)
- 16 Jones Alice (c)
- 17 Haygood Bessie (c)
- 18 Grant Sarah (c)
- 19 Hill W (c)

Holcombe Alley Intersects Townes Intersects

- 20 Jones E (c)
- 21 Vacant March 4, 1916
- 22 Allen O H (c)
- 23 Ashby G (c)
- 24 Pew Sadie (c)
- 25 Bishop C (c)
- 26 Lyons Corine (c)

FAIR, e and w from 256 Whitehall to city limits, paved with granite blocks e to Oakland Cemetery, w to Chestnut, sewerage Ashby to Walker, A & W P R R to Forsyth, Pryor to Washington, Crew to Cherokee av, Boulevard to Powell and Cameron to Chastain, water from Ashby to Powell, and from Chastain to Stovall

Going East

- 1 Anderson W F
- 15 Jennings W M
- 16 Atwater A (c)
- 17 Rogers B F
- 19 Love T D Dr
- 20 Burns M Mrs

Formwalt Intersects

- 31 Withers M Mrs
- 33 Christopher E M

- 35 Schell O S
 - 37 Wrenn A Mrs
 - 57 Goldstein J
 - 67 Eidson R O
- Pryor Intersects**
- 68 Vacant Feb 23, 1916
 - 69 Word J A
 - 72 Baker W O
 - 73 Beck F Mrs
 - 76 Calfee C
 - 77 Smith S
 - 81 Clack T W
 - 85 Francis M H Mrs

Central Av Intersects

Pullam Intersects

- 104 Patton E E
- 106 Duval J S
- 114 Brown J T
- 114-A Brooks W O
- 115 Vacant Feb 21, 1916
- 116 Palmer J E
- 116½ Scarboro J B
- McDonald H E
- 118 Wingate J G
- 118½ McAllister J H
- 119 Bridges F
- 120 Baum S
- 120½ Vacant Feb 22, 1916
- 122-A Snyder Iva Mrs
- 122-B Bradley W E
- 122-C Ballenger P
- 123 Huss C
- 124-A Dellinger A H
- Farmer W B
- 124-B Bewlay J M
- 124-C St Claire H C

Washington Intersects

- 151 Owen M B
- 155 Snelling S Mrs
- 156 Goodrich D S
- 158 Vacant Feb 22, 1916
- 159 Vacant Feb 21, 1916
- 165 Holcomb W L

Crew Intersects

- 171 Black O P Mrs
- 179 Jacobs I
- 179-A Johnson H F
- 181 Elliott G D Mrs
- 181-A Vacant Feb 29, 1916
- 183 Vacant Feb 29, 1916
- 183-A Stephens J D
- 185 Vacant Feb 29, 1916
- 185-A Miller J A
- 187 Nealy O Wm
- 191 Vacant Feb 29, 1916
- 192 Lichtenstein M

Capitol Av Intersects

- 213 Seigel C H
- 214 Vacant Feb 2 12,916
- 215 Hirsowitz M
- 216 Vacant Feb 22, 1916
- 217 Kinard L H
- 218 Herd T H
- 220 Seigel R Mrs
- 221 Katzoff S L Dr
- 222 Vacant Feb 22, 1916
- 223 Balser J
- 224 Dougherty F Mrs
- 226 Stamps L Mrs
- 227 Stanley J T
- 229 O'Sheal J W
- 230 Vacant Feb 22, 1916
- 232½ Sanders T
- 233 Morris J W



**IF
IT'S
ELECTRICAL
AND CAN BE
DONE WE
CAN DO IT**

**BRYAN
COMPANY**

ELECTRIC

**58
EDGEWOOD
AVENUE**

PHONES

Bell Ivy 1788 & 1790
ATLANTA 5000

SIGNS

Store Front Signs, Office and Window Lettering, Card and Muslin Signs, Carved Wood and Electric Signs
Massengale Bulletin System
56 Edgewood Ave.
Phone Ivy 8740

THIS IS THE 1916 ATLANTA CITY DIRECTORY



Fraser Intersects

- 234 Sanders Lizzie Mrs
- 235 Vacant Feb 17, 1916
- 236 Long Lee
- 237 Vacant Feb 17, 1916
- 238 McGinnis W Mrs
- 241 Everett M A Mrs
- 242 Bryan A
- 246 Gottlieb M

Kingsley Intersects

- 248 Cheatham J R
- 250 Laubenstein P
- 252 Vacant Feb 22, 1916
- 253 Harris M J Mrs
- 254 Silverman F Mrs
- 256 Spear S E
- 258 Camp R D
- 259 Walker E C
- 260 Cohen M
- 262 Dorsey J F
- 263 Hoffman L
- 264 Zoslow A
- 266 Braunstien M
- 267 Wender J H
- 268 Ween H
- 269 Rauben J
- Gluston S
- 270 Cohen S J
- 270 1/2 Lovett J
- 271 Smolensky J
- 272 Vacant Feb 22, 1916

Terry Intersects

- 274 Reynolds M H
- 275 Vacant Feb 17, 1916
- 276 Donohue Alice Mrs
- 278 Vacant Feb 22, 1916
- 279 Miller A
- 280 Brodstein A
- 283 Sevelovitz M
- 284 Fine J
- 285 Borochoff T
- 286 Peretzman Charles
- 290 Weitzman N
- 293 Gavronski M

Martin Intersects

- 296 Wender S B
- 297 Coker J W
- Tilley N
- 301 Robkin N
- Boorstein A
- 302 Harris R L
- 305 Massa E A
- 306 Phillips B L
- 308 Cohen S
- 310 Silver L
- 311 Rich Sol
- Cohen Lena Mrs
- 314 Vacant Feb 22, 1916
- 315 Meltzer L
- Birnstein B

- 318 Eberstein I
- 319 Borochoff Pearl Mrs
- 319-A Citron Bernard
- 319-B Shane Alta Mrs
- 319-C Carroll A B Mrs
- 321 Hayes B Mrs
- 322 Edwards O W
- 323 Collier J W
- Lee G W
- 324 Zimmerman S

King Intersects

- 327 Ryan Nora Mrs
- Hendricks Wm
- 329 Stroube N A
- 331 Faith W H
- 337 Toney W V
- 338 Vacant Feb 23, 1916
- 341 Davidson L

Connally Begins

- 342 Hughes & Hurt
- 344 Oakley W
- 347 Fromshon I
- 350 Vacant Feb 23, 1916
- 351 Ashley J H
- 354 Bullock J A
- 355-65 Fair St School
- 358 Hall W H
- 364 Smith H

Moore Ends

- 368 Pfeffer M Mrs
- 372 Vacant Feb 23, 1916
- 372 1/2 Lewis R
- 373 Pentecostal Mission

Kelly Begins

- 374 Garner E B
- 377 West W E
- 380 Yarbray R L
- 381 Rosenberg B
- 384 Parker D M
- 385 Abelsky G
- 388 Reeves F J Mrs
- 391 Barnett J
- 392 Friedman A
- 395 Vacant March 6, 1916

Hill Intersects

- 398 Cranford W H
- 400 Vining Ella Mrs
- 401 Newman H F
- 402 Fienberg M E
- 404 Parham Nettie Mrs
- 405 Andrews N E Mrs
- Fowler T L
- 406 Enzor S G
- 411 Holland C Mrs
- 412 Smedley F M Mrs
- 413 Mellof C
- 416 Timms G W
- 417 Stewart J T
- 418 Vacant Feb 23, 1916

Fort Ends

- 421 Matthews T E
- 426 Boston W T
- 426-A Coker L A Mrs
- 427-A-B Vacant Feb 24, 1916
- 429-A McNeal M Mrs
- 429-B Dean C H
- 430 Johnson G G
- 430-A Nunn S C Mrs
- 434 Christian H Mrs
- 435 Koplin K
- 436 Cobb Mary Mrs
- 438 Moore S M Mrs
- 439 Smullian S
- 440 Vacant Feb 23, 1916
- 442 Mastin M Mrs

THIS IS THE 1916 ATLANTA CITY DIRECTORY

Insist on the
All Star
Label
The Best Neck-wear Made for Style and Service

Price 50c

MONCRIEF FURNACE CO.

MANUFACTURERS OF WARM AIR FURNACES AND CONTRACTORS FOR HEATING

139 S. Pryor St. Phone M 285

See Page 58

ANDERSON MERCANTILE AGENCY
WE CAN COLLECT
THOSE BAD
ACCOUNTS
BEST SERVICE
SOUTH.

PHONE
 IVY-1616
 HURT
 BLDG
 420

LIGHTING FIXTURES
 Designs and Prices Right
MAZDA LAMPS, FLASH LIGHTS
 "More Light for Less Money"
Queen Mantel & Tile Co
 56 W. Mitchell St. Phone Main 66

180

- E FAIR—Cont'd**
 443 Hatton T N
 444 McWaters J F
 446 Stanton E
 447 McWaters J F
 450 Webb Odie Mrs
 452 Skipper T S
 453 Batchelor W I
 455 Vacant Feb 24, 1916
 456 Hill J B
 457 Vacant Feb 24, 1916
 459 Watts W B Dr

- Grant Intersects**
 460 Hatton S W
 462 Morgan F B
 462½ Rice A M
 464 Vacant Feb 23, 1916
 466 Landrum W H
 466½ Vacant Feb 23, 1916
 467 Weaver H W
 469 Waters E E Mrs
 473 Zimmer J F
 474 Leas J E
 475 Bartlett W
 476-A Smith J T
 476-B Brooks J W

- George Ends**
 477 Vacant March 4, 1916
 478-A Kemper A
 478-B Starnes H H
 480 Reid I H
 485 Jones M (c)
 487 Sarden T (c)
 495 Hanson J C
 497 Sargent W H

- Oakland Av Intersects**
 501 Ray R S
 503-A Boatwright S E Mrs
 503-B Wallace W C
 507 Seventh Day Adv Ch
 519 Duncan G P
 523 Sells J W
 525 Pittman C T
 527 Mathis W D

- Cherokee Av Begins**
 554 Oakland Cemetery

- Wood Begins**
Loomis Av Begins
 589 Smith E Mrs
 591 Russell J R
 593 Stowers C H
 595 Allen J W
 597 Thomas C F
 599 Thomas J E
 601 Shannen Ref & B S Co
 603 Vacant March 4, 1916
 605 Allen G S
 607 Crell I Mrs
 609 Evans J A
 613 Neal F M

- Park Av Begins**
 637-A Stamey P J
 637-B Stamey H G
 639-A Yeager H C
 639-B Howard J
 641-A Sharpton L Mrs
 641-B Johnson S T
 Adair M J Mrs
 643-A Kimbrough J R
 643-B Thomas J I
 645-A Chastene W B
 645-B Camp S A Mrs
 647-A Eaves C B
 647-B Fowler M

Boulevard Intersects

- 654 Krugman B
 655 Hinesley R W
 McDonald J H
 657 Kent T J
 660-A Pruitt J W
 660-B Vacant March 10, 1916
 661 Sanders A Mrs
 663 Blake W
 664-A Nix E Mrs
 665 Hardy W H
 667 Sykes J E
 668-A Howard E H Jr
 670-A Williams N S
 670-B Hallman Isaac
 674-A Smith M L
 674-B Hestly W T
 678-A Sexton S A
 678-B Pittman J T
 680-A Berry W G
 680-B Hoods N T

- Berean Av Intersects**
 682 Immanuel Baptist Ch
 686 Smith C J
 687 Wood W A
 688 Wheeles L M
 689 Long S E

- Brand E M Mrs**
 690 Hughes J W
 691 McMillan J F
 694 Kelly S S
 695 Jones W H
 697 Barton J
 698 Pate J H
 699 Mooney J H
 699-B Kootz J
 700 Jordan F H
 701 Parker J H Mrs
 701-B Kootz J H

- Powell Ends**
 702 Kantor L
 703 Vacant Feb 24, 1916
 703-A Watson E J
 705 McDaniel R A
 705-B Vacant Feb 24, 1916
 710 Poss W D J

- Cameron Begins**
 711 Mayfield J
 Mayfield S I
 712 Sexton N L Mrs
 714 Thompson L O
 715 Vacant Feb 24, 1916
 716-18 Pate G W
 717 Black E Mrs
 719 Moss A Mrs
 720 St John H
 721 Eidson G E
 722 Grubbs J
 723 Webb G A Mrs

- Tye Ends**
 724 Vacant March 6, 1916
 725 Long C F
 726 Vacant March 6, 1916
 728 Guffin Early
 728-B Shepard J T

- Estoria Ends**
Chastain Begins
 766 Vacant March 6, 1916
 768 Wade D A
 770 Cavender A J
 772 Clayton D W
 774 Haynes C M
 778 Smith M J Mrs

Pearl Ends
Delta Ends
A & W P R R Intersects

BUSTER BROWN BREAD

IS BETTER;

ASK YOUR GROCER FOR IT.

ATLANTA BAKING CO. 83 Phone Main 2564
 MANGUM ST.

Sewer and Drain Pipe, Metal Lath, Fire Brick, Lime, Cement, Plaster and Terra Cotta Ware

SCIPLE SONS
 1101-2-3 THIRD NATIONAL BANK BLDG.

Ivy 483
 Main 923

Atl. 203
 Atl. 285

THIS IS THE 1916 ATLANTA CITY DIRECTORY

SEND HER A BOX OF
Healey's CANDY
 ATLANTA
 IT WILL MAKE PEACE FOR YOU
 PHONE IVY 1766. 145 PEACHTREE ST.

THIS IS THE 1916 ATLANTA CITY DIRECTORY

- 847 Holloway A G
- 893 Vacant March 22, 1916
- Holtzclaw Intersects**
- 900 Jordan J H
- 901 Carrie Steel School (c)
- Carrie Steel Orph Home (c)
- 904 Wilson John
- 946 Ivie S W
- Gibson Intersects**
- Stovall Intersects**
- 994 Daggett L C
- 1000 Vacant Feb 28, 1916
- County Line Rd Intersects**
- 1002 Faith School
- 1022 Crowley J H
- 1024 Crowley M A Mrs
- 1028 Hannah W H
- 1034 Kennemore W F
- 1036 Reeder M O
- 1042 O'Shields J M
- 1046 Ledbetter T L
- 1048 Graddy Z T
- Leggetts Av Intersects**
- 1052 Vacant Feb 28, 1916
- 1053 Oxford G S
- Flat Shoals Av Intersects**
- 1054 Rogers L W Co
- 1057 Marti G H
- 1071 Cook J S
- 1072 Laseter A M
- 1073 Keen J C
- 1080 Bradberry Abraham
- 1105 Sherrill R D
- 1106 Gaddie E C
- Morland Av Intersects**
- Mortimer Intersects**
- 1122 Douglas R E
- Battlefield Av Intersects**
- 1128 Priest E L
- 1130 Allen Will
- Van Noy Begins**
- 1137 Wingate P A
- 1141 Vacant Feb 22, 1916
- 1168 McCarthy W R
- 1169 Brownlee J W
- 1174 Mooney O T
- Francis Intersects**
- 1188 Randall Rhoda (c)
- 1190 Travis Allen (c)
- 1191 Lackey Joseph (c)
- East Side Av Begins**
- 1291 Vacant Feb 22, 1916
- Whitefoord Av Ends**
- 1294 McMullan L W
- 1298 Loden A F
- Going West**
- 3 Macmurfury J L
- Forsyth Intersects**
- 27 Vacant Feb 29, 1916
- 30 Mills T L
- 33 Hall C B
- 34 Vacant March 1, 1916
- 37 Boolukos J
- 38 Schiff F
- 41 Lane A Mrs
- 47 Vacant Feb 29, 1916
- 48 Gilmer L Mrs
- 50 Vacant March 1, 1916
- 51 Vacant Feb 29, 1916
- 52 Vacant March 1, 1916
- 59 Sciple Sons
- 62-64 Wilder D R Mnfg Co
- Railroad Intersects**
- 97 McCart W R
- 98 1/2 Vacant March 15, 1916

- 99 McCart E B Mrs
- 100 Sprangler S E Mrs
- Peters Intersects**
- Bradberry's At Ends**
- 103 Bressler H
- 104 Miller M
- 108 Blanton J M
- 112 Cook J N Mrs
- 114 Vacant Feb 23, 1916
- Walker Intersects**
- 131 Lloyd W H
- 133 Souter L A
- 137 Pruett J A
- 138 Williams I G
- 139 McGinley P G
- 140 Chandler J J
- 145 Earley E
- 146 McGregor S R
- 147 Vacant Feb 26, 1916
- 148 Roberts F T
- 151 Vacant Feb 26, 1916
- 153 Beck W C
- 155 Roberts I Mrs
- 156 Sacro R
- 161 Vacant Feb 26, 1916
- 162 Eskew H L
- 165 Welch L Mrs
- 166 Pruett T L
- 167 Peacock J L
- 169 Peacock J L
- 170 Evans H A
- Chapel Intersects**
- 176 Jones S S
- 179 Harper P Mrs
- 180 Jones S S
- 181 Arrington H O
- 182 Vacant Feb 22, 1916
- 184 Nour D E
- 185 Arrington H O
- 186 Williams T A
- 188 Rosenberg M
- 189 Ogletree N F Mrs
- 190 Peacock J H
- 192 Manord B W
- 195 Hanson W R
- 196 Flynn W
- 200 Griggs S O
- 202 Ivey G
- 203 Croft K W Mrs
- Bailey Begins**
- 205 Ward O G
- 206 Trussell F H Mrs
- 207 Hayden M C Mrs
- 210 Henning J T
- 211 Minsk A
- 214 Brown B L
- 215 Rodbell J
- 217 Walker M A
- 220 McDonald Baptist Church
- Walnut Begins**
- 222 Lee R E
- 223 Vacant Feb 26, 1916
- 227 Wyman C (c)
- 228 Smith W A
- 232 Rudan I
- 233 Carmichael E D (c)
- 236-S Goldberg M
- 237 Harris W A (c)
- 239 Harden I (c)
- 243 Heard R (c)
- 244 Mackin O (c)
- 246 Miller C (c)
- 247 Austin F (c)
- 248 Harden E (c)
- 250 Davis L (c)

TAXI CABS

—

CALL



PHONE IVY 322 AND 4051 ATLANTA 3660

**TOURING CARS
 LIMOUSINES
 HORSE CABS
 LANDAUS
 EXCELSIOR
 AUTO CO.**

**HINCHCLIFFE & WILSON, Props.
 8 Luckie St.**

BICYCLES OVERLAND AND OXFORD BICYCLES ALEXANDER-SEEWALD CO. 58 N. PRYOR Phones Ivy 4851 and 8451

M.D. & H.L. SMITH
TENTS-AWNINGS
136 MARIETTA ST.
IF ITS MADE OF
CANVAS
WE CAN MAKE IT

BOTH PHONES
BELL 2400
ATL
1606

Also
Dalton, Ga.
Birmingham, Ala.
Chattanooga, Tenn.

BARCLAY & BRANDON CO. FUNERAL DIRECTORS

246 Ivy Street, Both Phones Ivy 788
AUTO AND HORSE-DRAWN AMBULANCE AND HEARSE

- W FAIR—Cont'd
254 Dillard S (c)
Vine Begins
255 Spicer V (c)
257 Spicer L (c)
258 Kelley J R (c)
259-61 Jenkins N (c)
262 McCoy L (c)
265 Brown J (c)
268 Burson O (c)
269 Carter G (c)
271 Billings M (c)
271-A Vacant Feb 19, 1916
272 Nickerson R (c)
274 Vacant Feb 22, 1916
275 Johnson L (c)
276 Bowles M (c)
278 Mt Carmel A M E Ch (c)
Wolf Intersects
284 Fortson T F (c)
Elm Begins
286 Fortson T F (c)
288-90 Wald M
292 Thomason K G (c)
292½ Johnson N Mrs
Aronson P
293-5 Vacant Feb 19, 1916
294 Vacant March 15, 1916
296 Vacant Feb 21, 1916
297 Foster M (c)
298 Davis & Humphries
Roach Ends
302 Hunnicutt J (c)
302-A Heard J (c)
303 Harper T (c)
304 Stewart L (c)
304-A Cox M (c)
305 Pearl J
306 Clowers J (c)
306-A Jenkins A (c)
307 Pearl J
308 Griggs A (c)
308-A Parker G (c)
309 Anderson S (c)
313 Williams J W (c)
314 Richard W (c)
315 McFee C (c)
317 Smith M I (c)
317-A Holland H (c)
319 Dickerson R (c)
319-A Smith B W (c)
Battle Intersects
321 Taylor L (c)
322 Paschal E (c)
323 Strozier R (c)
324 Parthine H (c)
325 Miller H (c)
326 Cook T E
326½ Lamar B Jr (c)
327 Davis D W (c)
Lawshe Ends
330 Stern H
332 Reed J B (c)
334 Turner M (c)
335 Vacant Feb 19, 1916
335½ Holt E (c)
337 Crump A (c)
338 Denham C (c)
339 Washington J W (c)
341 Mathis A A (c)
342 Evans J (c)
343 White H (c)
345 Kieran J J
348 Henry R J (c)
Mildred Begins

- 354 Ware S A (c)
357 King W H (c)
358 Moffett J (c)
359 Johnson S (c)
360 Jackson W (c)
361 Elliott I J (c)
363 Thomas E (c)
364 Scott I (c)
367 Pharms B (c)
368 Winfrey S (c)
Chestnut Intersects
369 Conn L S (c)
379 Vaughn G (c)
381 Pugh D (c)
Proctor Intersects
389 Hansen A (c)
395 Riley M (c)
397 Johnson J A (c)
399 White A (c)
403 Shamos J
405 Shamos J
409 Wardlow C H (c)
415 Bacon A (c)
421 Echols W (c)
423 Ports S H (c)
Webster Begins
429 Long W (c)
Eurhlee Begins
451 Pixley M L (c)
453 Archbald G B (c)
475 Taylor L (c)
477 Allen E (c)
479 Owens Wm (c)
Ashby Intersects
491 Vacant Feb 18, 1916
495 Watley G W (c)
498 Walker E (c)
499 Bentley W (c)
500 Golden W (c)
501 Echols M (c)
505 Watson George (c)
515 Hamilton C (c)
516 Brown W M (c)
518 Williams J (c)
530 Anderson L (c)
601 Kyle A K
FAIR OAKS, on Marietta car line, near Marietta
FAIRBANKS, from 155 Dill av s to Deckner
FAIRDALE, 10 mi s, take cars marked "College Park" at Alabama, corner Broad sts
FAIRFAX, from 392 Fort w to Lowndes, 1 n of Forrest av, sewerage from Buchanan to Bedford pl
FAIRLIE, from 71 Marietta n to 20 Carnegie Place, 1 w of Forsyth, paved with granite block throughout, sewerage from Walton to James, wnter throughout
10 Electric & Gas Bldg
11 Hanan M
11½ Smith E (c)
15 Vacant March 4, 1916
17 Ligon H (c)
Wilton Intersects
30 Vacant March 1, 1916

RICHARDSON PLUMBING & HEATING CO.

CONTRACTING AND REPAIRING SERVICE

PHONE MAIN 8
58 SOUTH FORSYTH ST.

L. Y. CARTER, Contractor, Manufacturer of Store and Office Fixtures
21 PETERS ST. All kinds of Carpenter and Repair Work PHONES { Office, Bell Main 1681
Residence, Main 1771

THIS IS THE 1916 ATLANTA CITY DIRECTORY.

J. A. FISCHER CONTRACTOR and BUILDER
 116 HEALEY BLDG. "I build good houses" Phone Ivy 578

THE SANDWICH OF FLAVOR
 SERVED AT ALL SODA FOUNTS
FAIRMONT STATION
 SPECIFY

THIS IS THE 1916 ATLANTA CITY DIRECTORY

- 32 Crumley Building
- 34 Sumter Tel Sup Co
- 39-41 Triangle Film Corporatn
- 39 1/2 Thompson W E
- Poplar Intersects**
- 44 Belcher Heating & Plbg Co
- 46-8 Keasbey & Mattison Co
- Luckie Intersects**
- 67 Caran Bessie Mrs
- James Intersects**
- 68 Vacant Feb 29, 1916
- 69 Jones M W
- 71 Vacant Feb 29, 1916
- 72 Vacant Fe b29, 1916
- 73 Kenifick W J
- 77 Pickwick Apartments

FAIRMONT (near New Reservoir), from W & A Ry n to Culpepper, 3 w of S A L

FAIRMONT STATION (Cook's District), on River car line

FAIRVIEW AV, changed to Dunning

- FAIRVIEW ROAD**, from N Moreland e to limits, 1 s of Ponce de Leon av, paved with macadam, sewerage and water throughout
- 12 Manry W T
 - 18 Speer J M
 - 19 Keer J E
 - 21 Bailey A H
 - 23 Cantrell C F
 - 25 Pratt G L
 - 28 Howell G A
 - 29 Abbott R S
 - 33 Bedell J W
 - 34 Norcross V C Rev
 - 35 Millard Mary Mrs
 - 52 Matthews L C
 - 56 Reid J N
 - 65 Hightower J B
 - McCutcheon G D

FAITH (O C), changed to Osborne

- FAITH AV**, from Stovall, e to Moreland av, 1 s of E Fair
- 16 Herzog Albert
 - 18 Sockwell O S
 - 22 Vacant March 2, 1916

FAITH'S CROSSING, on S Decatur car line

FARRINGTON AV, from 564 Martin e, 1 n of Haygood

FAYETTEVILLE ROAD CROSSING (Decatur), on S Decatur car line

FEDERAL BATTERY, on N Decatur car line, between Hurt st and De Gress av

FELDER AV (Edgewood), from Walker n to North av, 1 e of Moreland av, sewerage from Hume to North av

- FERGUSON**, from DeKalb av n to McLendon, 3 e of Moreland av sewerage throughout
- 1 Cowser T H
 - 16 Watts W B
 - 17 Thompson B L
 - 21 Brand G M
 - 22 Lancaster G F
 - 23 White J L
 - 26 Shipp W A
 - 30 Reese H D
 - 32 Potter G A
 - 37 Cowser T H
 - 38 Vacant Feb 22, 1916
 - 39 Davis W M
 - 40 Vacant Feb 22, 1916
 - 41 Camp C J
 - 42 Nolan T A Jr
 - 43 Atkinson C H
 - 44 Reynolds L H

FERN AV, from Vanira s to Boynton av, 3 e of Capitol av, water from Haygood s

- 3 Bartow J
- 8 Jones S M

- Jefferson Intersects**
- 11 Campbell G
 - 21 Mayfield W
 - 72 Cobb M R
 - 80-2 Drake W L
 - 91 Walker M (c)
 - 93 Caricker F (c)
 - 173 Grice W G
 - 175 Ragsdale C T

Haygood Av. Intersects

- 190 Sparks M L (c)
- 215 Gibson A (c)

FICKEN, from 395 W Fair n to Parsons

FICKETT, from Vanira s to A & W P Belt Line, 1 e of Capitol av

FICKETT'S PLACE (Oakland City), from Beecher n to Donnelly av

FIELDER, from 937 Marietta n to Dillon, 1 n w of Hampton

- FIFTEENTH**, from 979 Peachtree e and w, paved with macadam throughout
- Going East**
- 11 Akin F J Mrs
 - 15 Levin J
 - 16 Thompson J S B Mrs
 - 22 Kuhrt M R Mrs
 - 27 Dewar R A
 - 35 Floyd J S

- Peachtree Circle Begins**
- 46 Ellis W D Jr
 - 53 Richardson E D Dr
 - 58 Jones F E Mrs
 - 61 Howe J B
 - 67 Riley R W Mrs
 - 71 Nelson H P
 - 77 Latimer W C
 - 81 Blalock W J
 - 87 McDougald E M Mrs
 - 95 Smythe R A
 - 96 Lowndes G S

Edward D. Clarkson Insurance Agency

A B S O L U T E P R O T E C T I O N

Automobile
 Industrial
 Accident
 Health
 Fire
 Life
 Bond
 General
 Elevator
 Employers
 Liability
 And All Other Kinds

1108 EMPIRE BUILDING

Home of Nettleton & Howard & Foster Shoes
Daniel Bros. Co. 45 - 47 - 49 Peachtree Street

Phone Ivy 3481

THOMAS. I. LYNCH

INSURANCE OF
ALL KINDS.
AND LOANS.
1301 EMPIRE
BLDG.
PHONE
IV Y
2832

MARK NABORS & CO

MOTOR TRUCK SPECIALISTS ⁵⁰⁶ WHITEHALL Phone M 52

*Can't find it?
Phone us—M. 1653
We will try to locate
it for you—free.*

Quality
Service
Satisfaction

plus ECONOMY are what you get with everything you order from us, whether it be a typewriter ribbon, a quantity of your printed forms, a subscription to your favorite magazine, or anything else in our varied lines.

Barker-Bevil Agency

19-21 Peters St.

Phone Main 4623-J

Oldest Subscription Agency in the South

Printing of All Kinds

Typewriter Ribbons

Carbon Paper

Etc.

E FIFTEENTH—Cont'd

- 99 Wright W A
- 100 Harris D B
- 107 Elmey E S
- 115 Forrest F J
- 121 Hopkins L C
- 129 Muse George
- Piedmont Av Intersects**
- 130 Inman E H
- Going West**
- 20 McMillan F D
- 32 Carnes H G Dr
- 38 Paullin J E Dr
- 44 Dick D P Mrs
- 50 Westmoreland W F Dr
- Lombard Way Begins**
- 51 Speer R S
- 54 Eastman F
- 56 Malone A W
- 66 Smith J W
- 70 Wesley T C
- 71 Marmore E R
- 74 Setze J W
- 79 Ashford C H
- 82 Smith C H
- 83 Marsh L V Miss
- 85 Vacant March 1, 1916
- 87 Langston P

FIFTH, from 385 W Peachtree e to Fort, and w to Hemphill av, paved with macadam from Cherry to Penn av, water from Peachtree to W Peachtree, sewerage from Cherry to Ponders av

- Going East**
- 17 Carter G F Mrs
- 21 Potts F Mrs
- 27 Northern C S Mrs
- Cypress Intersects**
- 32 Calhoun F P Dr
- 80 Phelps J W Dr
- St Marks Ch S S Room
- 83 Vacant Feb 25, 1916
- 85 Amone Andrew
- Juniper Intersects**
- 109 Ryan M Miss
- 111 Comer W T
- 125 Williford F Miss
- 127 Caldwell A B
- Myrtle Intersects**
- 212 Vacant Feb 22, 18916
- 214 Wayne C D
- 216 Von Maurer E W
- 218 Smith J K
- 223 Bennett R H
- 231 Small J H
- Bedford Pl Intersects**
- 234 Bromberg A C
- 273 Booker W F

- 277 Carpenter C C
- 281 Vacant Feb 23, 1916
- 282 Burbank E W Mrs
- 285 Forbes G B
- 286 Pickett W H
- 289 McClure M B
- 290 Tegder J C
- 296 Meier N
- 297 Herst F W
- 300 Kalish J N
- 300 1/2 MaHoney W C
- 305 Vacant Feb 23, 1916
- 306 Rand C M
- 310 Plaster D E
- 314 Standard C F
- 315 Strickland C W
- 316 Dawson J L
- 318 Coles R A

Going West

- 6 Vacant March 4, 1916
- 8 Poss A C
- 9 Beck J Mrs
- 10 Hunt R G
- 12 O'Neill M Mrs
- 14 Hancock W A
- 15 Osborn C T
- 15-B Vacant March 4, 1916
- 16 LaFoy C C
- 17 Bell J D
- 18 Lackey J M
- 19 Martin S J
- 20 Allen W W
- 24 Speer E A
- 28 Beall L L
- 32 Seymour G A
- 43 Murray C W
- 45 Rust R S
- 48 Pairo L P

Spring Intersects

- 51 Martin A J
- McAllister F A
- 52 Bush F
- 54 Camp B T
- 55 Latta E C
- 56 Essig P
- 59 Walker J W
- 60 Merritt J J
- 62 Sullivan E C
- 63 Hanahan P G
- 66 Bivins J
- 68 Lambert F H
- 70 Wagstaff H C
- 73 Brown L Mrs

Williams Intersects

- 74 Whitner T C
- 75 Dixon T T
- 76 Howard W
- 78 Milner W J
- 79 Roberts E P
- 82 Bryan R C Mrs
- 83 von Herrmann C F
- 88 Satterwhite J L
- 89 Winsborough W C
- 90 Morris C A
- 91 Walker D
- 94 Edwards J P
- 95 Gilham P C
- 97 Fennall C G
- 101 Lambert J A
- 115 Tallman E O

Hemphill Av Intersects

- State Intersects**
- 272 Denton J M
- 274 Dunagan J A
- 275 Jansen T B

Reeves Machine Co.

105 SOUTH FORSYTH STREET
Phone Bell M 1085 Night Call M 4506-J

Builders of Special Machinery
Repair Work of Every Description
Gear Work and Auto Parts Our
Specialty. Ornamental Brass Work.

THIS IS THE 1916 ATLANTA CITY DIRECTORY

AUTO SUPPLIES

KLAXON SERVICE STATION
Alexander-Seewald Co.
 58 N. Pryor Phones 1, 4851 and 1, 8451

It's a Good
Excelsior
 LAUNDRY
 PHONE IVY 3171

THE TRIO LAUNDRY Does It Better

PHONE IVY 1099

EDGEWOOD AVE. and HILLIARD

THIS IS THE 1916 ATLANTA CITY DIRECTORY

- 276 Saulsbury T J
 Tifton Ends
- 277 Williams N W
- 279 Chambers H P
- 281 Copage L
- 282 Mullins W O
- 283 Henderson M
- 284 Chapman T H
- Tumlin Intersects**
- 285 Bagwell T R
- 307 Vacant March 3, 1916
- 309-13 Vacant March 3, 1916
- Royal Begins**
- 321 Johnson W B
- 322 Martin B
- 323 Johnson D C
- 325 Forbes J R
- 327 Heard Z Miss
- Ponders Av Intersects**
- 338 Pike Mary (c)
- 340 Jackson J (c)
- 350 Jackson L (c)
- 352 Hill R (c)
- 354 Vacant March 4, 1916
- 356 Vacant March 6, 1916
- 358 Lucas B (c)
- 360 Vance M (c)

FIFTH, from Belt Line R R, changed to Sherwood

FIFTH AV, from 69 Bell e to Fort, 1 n of Gilmer

FINLEY (formerly Baker, Edgewood), from Flora av e, 3 s of DeKalb av

FINLEY AV (C D), changed to Bullard

FIRST (Edgewood), from Mayson av e to Railroad, 1 s of DeKalb

FIRST, from 260 S Moreland e to Van Noy

FIRST AV, (Decatur), on S Decatur car line

FIRST AV, Lakewood Heights

FISHER AV (Cook's District), on River car line

FITZGERALD, from 482 Decatur n to 357 Edgewood av, 1 n of Boulevard, sewerage from Decatur to Chamberlin, water throughout

FLAT SHOALS AV (formerly Flat Shoals rd), from Wylie and A & W P R R Belt Line s e to city limits, water and sewerage throughout

- 2-4 Alterman Louis
- 6 Oglesby W W
- 8 Hadley L B
- 10 Vacant Feb 25, 1916
- 12 Clay M E Mrs
- 14 Davis J M
- 16 Harmon M M Mrs
- 18 Brown James
- 20 Blair N N
- 22 Hayles Sally Mrs
- 30 Smith Elizabeth Mrs
- 38 Atkins W E
- 42 Vacant Feb 25, 1916
- 45 Bradberry Ella Mrs
- Manigault Intersects**
- 47 Cofer G W (c)
- 51 East Side Tabernacle
- 54 Martin R O
- 59 Golden H M
- Kirkwood Intersects**
- 80 Lesnoff Harry
- 90 Wall J P
- 92 Collins M R
- 98 Vacant Feb 25, 1916
- Stovall Intersects**
- 131 Almand W R
- 132 Fields J W
- 132-A Henderson T W
- 136 Vacant Feb 25, 1916
- 138 Arrowood S W Dr
- 140 Lanier S H
- 141 Faith John
- 143 Rose Ernest
- 166 Baggett S E Mrs
- 173 Keen J F

Walthall Begins

- 175 Kelley J J
- 179 Higginbotham H C
- 180 Shannon J D
- 181 Keen T J
- 182 Shannon J D
- Mize J D Rev
- 183 Wright R F
- 184 Mize J J
- 185 Jarrell Z C
- 186 Chafin H N
- 212 Sloan W V
- 212½ Sloan W V
- 214 Vacant Feb 25, 1916
- 215 Martin R J

Fair Intersects

- 216 Crymes W G
- 216-A Vacant Feb 24, 1916
- 217 Campbell E W
- 225 Langley J T
- 235 Frye S S Mrs
- 350 Cartwright J W
- 354 Hazelriggs M S
- 362 Plummer C R
- Moreland Av Intersects**
- 365 Vanderford H J
- 365-A Waller J S
- 366 Perry J K
- 380 Ball C A
- 381 Folds C C

McPherson Av Intersects

- 385 McCoy H S Dr
- 390 Clyatt T N
- 402 Vacant Feb 23, 1916
- 405 Bowden I F

CARLTON SHOE & CLOTHING CO.

IS THE ATLANTA HOME OF

ALFRED BENJAMIN'S

"CORRECT CLOTHES FOR MEN"

HANNAN'S SHOES

KNOX HATS

COURTEOUS SERVICE AND HIGH VALUES

36 WHITEHALL ST.

Phone M 242

Atlanta Phone 427

BOOKHAMMER HAIR DRESSING PARLOR

Chiropody, Manicure, Massage and Scalp Treatment
 48 1-2 Whitehall Street Phones Main 214 and 215

**THE THIEL
DETECTIVE SERVICE
CO**

OFFICES IN ALL
PRINCIPAL CITIES
OF UNITED STATES

CANADA AND MEXICO

PHONES
OFFICE IVY-4041
RES. W-5354

302
TRUST BLDG.
OF GA.
BLDG.

HOUSE PAINTERS

OUR WORK IS OUR BEST AD.

FRIDDELL BROS.

107 N. PRYOR STREET
Opp. Candler Bldg. PHONE IVY 4

186

Jno. A. Whitner Thos. C. Whitner
Chas. F. Whitner

Oldest Insurance Agency in
Atlanta Established 1865

WHITNER & COMPANY

Insurance and Real Estate Loans

Phone Ivy 4029
305 Grant Building

FLAT SHOALS AV—Cont'd

- 411 Fincher E F Dr
- Oak Grove Av Begins**
- 414 Edwards C G
- 418 Floyd R E
- 419 Brown J F
- 420 McKinney W T
- 421 Harris M F
- 425 Maynard B T
- 426 Smith F O
- 431 Vacant Feb 23, 1916
- 432 Jones W F
- Metropolitan Av Intersects**
- 438 Weber N L Mrs
- 446 Minor M L
- 454 Vacant Feb 23, 1916
- 456 Rabern E G
- 458 Ambrose J C
- 463 Waldrop O O
- 465 McWilliams J W Jr
- 468 Huey J W
- 471 McWilliams J W
- 480 Phelps C B
- 483 McWilliams J S
- 484 Ragsdale C M
- 487 McWilliams Lessie Mrs
- 490 Clark J W
- 498 East Atlanta Market
- 499 McWilliams J W & Son
- Glennwood Av Intersects**
- 500 Marbut & Minor
- 503 East Atl Pharmacy
- 505 East Atl Barber Shop
- 507 Clay C A
- 508 East Atlanta Bank
- 510 Vacant Feb 28, 1916
- 512 Vacant Feb 28, 1916
- 516 Maynard B T
- 530 Fields J B
- 551 Dement A R

May Av Begins

- 562 Maguire G T
- 593 McKinney S H
- 599 McKinney S H
- 600 Saxe G H
- 601 Buchanan J P
- 605 Thompson L S Mrs
- 681 McCollum J E
- 682 Van Epps A C
- 729 Lanier F M

FLAT SHOALS RD, see Glennwood av, also Leggetts av

FLETCHER, from 519 Windsor w to Stewart av, 2 n of University Moreland av

FLORA AV (Edgewood), from LaFrance s to Hardee, 2 e of Moreland av

- 1 Campbell E L
- 3 Campbell C W
- 5 Campbell H G
- 7 Evans D M
- 15 Capps W L
- 17 Watson V F
- 22 Durham E F
- 24 Owens F A
- 25 Wingo S E Mrs
- 26 Vacant Feb 19, 1916
- 27 Evans R L
- 28 Yancey J W
- 28-A Vacant March 20, 1916
- 34 Brooks M E
- Wingo S E Mrs
- 36 Etheridge J A
- 37 Mitchell W R
- 38 Nash J D
- 39 Mitchell C S
- 40 Mitchell M
- 41 Dennis J
- 45 Thomas R H
- 46 Vacant Feb 19, 1916
- 47 Long G J
- 48 Clay J
- 49 Brown O L
- 50 Sims M A
- 51 Fowler T G
- 53 Brown W E
- 54 Posey W T
- 55 Brown W E
- 58 Goree C F
- 62 Bradley J R
- 72 Ellis W M
- 75 Calbert T J
- 90 Yates E C Mrs
- 94 Turner G W
- 106 Reagin R E
- 107 Nash W F
- 110 Hilderbrand H T
- 113 Bailey L H
- Finley Begins**
- 116 Fields M S Mrs
- 125 Harvell O T
- 126 Knight J C
- 127 Reeves A S
- 129 Pendley J M
- 131 Reeves A S
- 135 Vacant March 23, 1916

FLORENCE, from Kendall n to East av, 2 e of Randolph

FLOWERS ALLEY, from Ripley w to Piedmont av, 1 s of Currier

FLOYD ALLEY, from King e to Connally, 1 s of E Fair

FLYNN, from Ethel n to 14th, 1 e of Hemphill av
14 Fain T M
15 Holcomb R Mrs

FOOT (Edgewood), from Mayson av e, 2 s of Ga Ry

FOOTE'S ROW (Edgewood), from Smith e one block

FOREST HOME (Cook's District), on River car line

SHOP IN THE SOUTH
HARNES GOLDIN'S
FACTORY
Phone Main 163
130-132 Marietta St.

THE MOST COMPLETE

THIS IS THE 1916 ATLANTA CITY DIRECTORY

SIGNS

Store Front Signs, Office and Window Lettering, Card and Muslin Signs, Carved Wood and Electric Signs
Massengale Bulletin System 56 Edgewood Ave. Phone Ivy 8749

HAS. WM. BERNHARDT

CONTRACTOR AND BUILDER

195 1-2 MARIETTA ST.
Phone M 1692

187



FOREST WAY, about 4½ miles n on Peachtree road, near Peachtree Heights

FORMWALT, from 216 Whitehall, s to Dodd av, 1 w of S Pryor, paved with macadam from Whitehall to Ga av, sewerage from Whitehall to Woodward av, Rawson to Richardson, and Crumley to Dodd av, water from Fair to Dodd av
14 Vacant March 9, 1916

Fair Intersects

- 17 Lucas D W
- 18 Guthman's Stables
- 23 Crawford W T
- 26 Collins H G
- 27 Vacant Feb 24, 1916
- 30 Cable Ida M
- 31 Vacant Feb 24, 1916
- 32 Sanders Annis Mrs
- 33 Rutledge Emory
- 37 Meacham W H
- 38 Wiggins W J
- 44 Vacant Feb 23, 1916
- 46 Buder H B
- 48 Brown C B

Woodward Av Intersects

- 52 Norling J
- 58 Wirsing W
- 60 Shackelford H D Jr
- 61 Erwin C M
- 62 Vacant Feb 23, 1916
- 64 Vacant Feb 23, 1916
- 65 Vaughn C C
- 67 Clarke J D
- 68 Foote M K Mrs
- 69 McIntosh J C

Rawson Intersects

- 94 Corry J E Dr
- 98 Sewell J A Dr
- 101 Thompson W P
- 102 Vacant Feb 22, 1916
- 103 Cain S R
- 104 Vacant March 17, 1916
- 108 Formwalt St School
- 113 Merlin M J

Eugenia Intersects

- 115 Beach J R
- 117 Cook J R
- 118 Lumley J M
- 119 Doster O D
- 122 Washington O E
- 123 Doster O D
- 126 Stowers M E Mrs
- 129 Kemp C (c)
- 130 Wilder Fannie E
- 134 Van Dusen C L
- 136 Reddy J W
- 141 Baugh T T

- 142 Scheuer S
- 143 Vacant Feb 23, 1916
- 147 Sasnett T W
- 148 Shipley Lula Miss

Fulton Intersects

- 148½ Cripps O N
- 153 McKee G
- 159 Harris F
- 161 Wallace G C
- 162 Nerman S
- 165 Donahoe E F
- 166 Garrard J A
- 168 Satterwhite E L Mrs
- 169 Vacant Feb 24, 1916
- 172 Joyner W L
- 174 Castleberry M E Mrs
- 205 Geddings W (c)

Richardson Intersects

- 206 Bruchman A
- 219 Wimbish E (c)

Crumley Intersects

- 220 Denton R W
- 221 Smith C
- 226 Rosser E May Mrs
- 227 Morris J W
- 229 Brooks W H
- 230 Thomas W H
- 233 Carlisle J C
- 234 Price J F
- 237 Johnson W A
- 238 Kidd J R
- 241 Davis S R P
- 242 Webb P P
- 243 Turner J E
- 246 McElroy A P
- 249 O'Kelley R H
- 250 Morris W T
- 251 York R L
- 252 Stockton R A
- 255 Doyle J H
- 256 Courtney G C

Glenn Intersects

- 264 Davis R M
- 266 Fudge W M
- 267 Vacant Feb 23, 1916
- 270 Scoggins D H
- 271 Aycock J W
- 272 Peterson G
- 273 Vacant Feb 23, 1916
- 274 Vacant Feb 23, 1916
- 276 Duckett W F
- 279 Lyons N L Mrs
- 280 Brenan Katie
- 284 Thrower J K

Georgia Av Intersects

- 300 Tyson D
- 304 Wiley J A Mrs
- 305 Cobler F A
- 306 Wyche G P
- 307 Mitchell C H
- 311 Fite C
- 317 Archer C C
- 319 Perkins C E

Bass Intersects

- 327 Howell R L
- 329 Fast R
- 333 Krogel E
- 334 Swaringen J B
- 335 Vacant Feb 26, 1916
- 336 Black J H
- 337 Vacant Feb 23, 1916
- 339 Brittain J H
- 340 Perry J V
- 343 House C D
- 344 Shutley C W

WALTER BALLARD
OPTICAL COMPANY
MANUFACTURING
DISPENSING
REFRACTING
OPTICIANS
85 PEACHTREE ST
PHONE IVY 1173

INSURANCE PROTECTION

FOR
Auto
Burglary
Liability
Health
Accident
Fire

Maximum Protection at
Minimum Cost

General Accident, Fire
and Life Assurance
Corporation, Ltd.

H. C. GEIGER, Gen. Agt.
307 Trust Co. of Ga. Bldg.

Phone Ivy 5158

THIS IS THE 1916 ATLANTA CITY DIRECTORY



THE BARRETT CO. *Tarvia*
Roofing and Paving Materials Office and Warehouse
292 Marietta St.
COAL TAR, CREOSOTE OIL, PITCH, PAINTS, ROOFINGS. Telephone M 2144

THE METAL WELDING CO.
AUTOGENOUS WELDING
CAST IRON AND ALL METALS
AUTO AND MACHINE PARTS WELDED
 Phone M. 3013 ~ 179 S. Forsyth St.

GOOD LUMBER AND ANYTHING THAT Can be Made From
S. A. WILLIAMS LUMBER CO. Office & Mill: 254 Elliott. Both Pn 328

We Move and Store

We Pack and Ship

PAISLEY Transfer & Storage Company

J. A. PAISLEY
 Manager

We Employ only Experienced White Help

Office and Warehouse

23 Peters St.

Bell M 2558
 Atlanta 5314

- 345 Irwin A A
- 347 Tipton G F
- 348 Forrester A K
- 350 McHugh C
- 351 Scott J A
- 354 Vacant Feb 23, 1916
- 355 Waterhouse W B
- 356-A Hunnicutt J G
- 356-B Whitmire A L
- 358 Whitney J W
- 359 Knight L

Tennessee Av Ends

- 360 Chambers D W
- 361 Vacant Feb 23, 1916
- 363 Simmons J H
- 367 Flynn W T
- 370 Vacant Feb 23, 1916
- 372 Roark W W
- 373 Adamson A S
- 374 Wessinger J F
- 376 Vacant Feb 23, 1916

FORREST, from Sou Ry w to Hemphill av, 1 n of Sou Ry

FORREST AV, from 362 Peachtree e to 258 Randolph, 1 n of Baker, paved with granite blocks from Piedmont av to Jackson, macadam Jackson to Boulevard, sewerage from Peachtree to Boulevard, water throughout

- 5 Wheeler & Carr
- 9-11 Forrest Park Dairy
- 15 Vacant March 16, 1916
- 19 Mankee Lawrence
- 21 Grogan T J
- 23 Hardage H
- 24-26 Farrar B W
- McDuffie W B
- Yager I, Mrs
- Pearson E Mrs
- Cronhelm S P
- McGrossman J M
- Stark S M
- 33 Vacant March 8, 1916
- 34 Tate E Mrs

Courtland Intersects

- 40 Jones S J
- 45 Vacant March 2, 1916
- 48 Porter J L
- 49 Alexander J M
- 53 Elrod F W
- 54 Newman W T
- 58 Barr A A
- 61 Ridley Apartments
- 64 Holliday E Mrs
- 65 Wisdom W W
- 66 Crankshaw J C
- 71 Gailmard P R
- 74 Vacant March 2, 1916
- 75 Kirby L H Mrs
- Allen J B Rev
- 78 Amorous M F
- 79 Fain W L

Piedmont Av Intersects

- 83 Thomas J D
- 86 Hancock E T Mrs
- 87 Ward W A
- 90 Phi Chi Fraternity Hall
- 93 Kinchen M F
- 94 Winter C C
- 95 Vacant Feb 18, 1916

- 98 Jobson J P
- 99 Walker C B
- 100 Daniel C J
- 101 Vacant Feb 18, 1916
- 102 Duval J W
- 105 Champion R W
- 106 Humler O A
- 109 Vacant Feb 18, 1916
- 112 Lindsey L E Mrs
- 115 Northington C N
- 117 Tillman G C
- 118 Stephenson J T
- 121 Vacant Feb 18, 1916
- 123 Smith C
- 124 Boynton A E M Mrs
- 125 Forrest Av Dairy
- 126 Smith C
- 127 Goldberg W
- 130 Rogers Drug Co

Butler Ends

- 131 Moore C A
- 132 Rogers L W Co
- 134 Goldberg W
- 135 Vacant Feb 18, 1916
- 136 Marshall C W
- 138-39 Vacant Feb 22, 1916
- 145 Vacant Feb 18, 1916

Lowndes Begins

- 148 Morris M C
- Deale E M
- Oetgen E O
- 151 Lassetter Turner
- 155 Devitt W B
- 155-B Vacant Feb 18, 1916
- 156 Crist M Z Dr
- 159 Warren J E
- 160 Laird E C
- 163 Tripod A P
- 164 Wilson S M
- 165 Cook J A
- 167 Garcia J H Mrs
- Daughtry W T
- 168 Silvey A G Mrs
- 172 Cowles C M Mrs
- 173 Lipshutz I
- 174 Kenan I K
- 174-A Bohannon G S
- 175 Swain J
- 176-A Klein L M Mrs
- 176-B Fraser J A
- 178-A Haley E A
- 178-B Sudderth C Mrs

Bedford Pl Begins

- 179 Milner Ella V Mrs
- 181 Byrne M Mrs
- 181-A Williams W

Fort Intersects

- 184 Walters W F
- 185 Banker E A
- 186 Vacant March 3, 1916
- 190 Cassel R C
- 195 Crichton E C
- 196 Barnes M N Mrs
- 198 Davis H O
- 200 Chamber J T
- 202 Clayton E W
- 203 Goodwin G
- Perry F
- 204 Sears C E
- 207 Burnette W B
- Jennings L Mrs
- 208 Anderson B Miss

Hilliard Intersects

- 217 Gathright T W
- 218 Bailey J A

THIS IS THE 1916 ATLANTA CITY DIRECTORY

CEMENT SCIPLE SONS

Phones: Ivy 483 Main 923
 Atlanta 203 and 285
 1101-2-3 THIRD NATIONAL BANK BUILDING

LIFE INSURANCE COMPANY OF VIRGINIA

Organized 1871 : : RICHMOND, VA. All Claims paid IMMEDIATELY upon receipt of satisfactory Proofs of Death. : :
 J. C. HOWARD, Superintendent, Is paying its Policyholders OVER \$1,250,000.00 annually. : : : : :
 Rooms 519-525 Empire Bldg., ATLANTA, GA.

THIS IS THE 1916 ATLANTA CITY DIRECTORY

- 219 Vacant Feb 17, 1916
- 220 Loveless J E
- 221 Glass A L
- 223 Quarles A D
- 224 Williams R F
- 225 Cross T B
- 226 Bolt I Mrs
- 227 Burts W H

Summitt Av Intersects

- 230 Bell E K Mrs
- 234 Nicholas Apartments
- Hansbrough J R
- Thomas M W Mrs
- Putnam E J
- Todd W M
- 235 Shippey H J
- 238 Bridges S R
- 239 Simpson G L
- 241 Vaughan W P
- 246 Davidson H L
- 247 Cox S A
- 249 Causey W W
- 250 Ball S
- 252 Vacant March 3, 1916
- 253 Carter J J
- 254 Vacant March 3, 1916
- 255 Lathrop W H
- 257 McCalley W L
- 258 Hafley B L
- 260 Vacant March 3, 1916
- 261 Genevieve Apartments
- Bell S W
- Nalle C J
- Curtis T B
- 262 Vacant March 3, 1916
- 264 Vacant March 3, 1916
- 268 Scott W D
- 272 Peters T

Jackson Intersects

- 288 Vacant March 3, 1916
- 289 Vacant March 3, 1916
- 291 Mitchell R M
- 292 Johnson M L Miss
- 293 Reid F S
- 296 Armstrong C A
- 297 White E F
- 298 Vacant March 3, 1916
- 299 Vacant March 3, 1916

Boulevard Intersects

- 321 Nardin E H
- Akers G W
- Brumby E H
- 324-26 Sanders The
- 327 Moses J (c)
- 330 McLaughlin I L Mrs
- 338 Barker D L Mrs
- 339 Rock M L Mrs
- Rock E B Jr
- 342 Johnson J C
- 356 Blanton J H
- 358 Yeaton W H
- 359 Hollingsworth A M
- 363 Bost R W
- 366 Scott A J
- 370 Dahl C A Co
- 383 Mount C M

Randolph Intersects

Forrest Av School

FORREST PARK, on C of Ga and A & W P Rys, opp Ft McPherson

FORSYTH, from W & A R R tracks at 44 Marietta n to 150 Peachtree, and at 30 W Alabama s to 275 Whitehall, 1 w of Broad, paved with wood blocks from Marietta to Peachtree, brick Marietta to Whitehall, sewerage James to Luckie, Poplar to Walton, Marietta to W & A R R, and Alabama to Fair, water from Peachtree to Whitehall

Going North

- 1-5 Atl Journal Co
- 2-4 Am Book Co
- 3 Bradshaw H L
- Parker-Browne Co
- 6 Meara W D
- Poulos C
- 7 W U Tel Co
- 8 Wootten Jewelry Co
- Central Tailoring Co
- 9 Baldwin M P
- 9 1/2 Vacant March 2, 1916
- 10 Austell Bldg

Lobby

- Millican Soda Co
- Postal Telegraph Co

Rooms

- 200 Akers S A
- 201-3 Stanford H K
- 204 Eagle Multigraphing Co
- Eagle Stamp Works
- 205-6 Vacant Feb 25, 1916
- 205 Vacant Feb 25, 1916
- 206 Levaux A B
- 209 Vacant March 16, 1916
- 210 Vacant Feb 25, 1916
- 300 Central Realty Co
- Winecoff A F & Co
- 301 Fraternal Union of Am
- 302-5 Vacant Feb 25, 1916
- 306 Strauss J T
- 308-10 Triograph Film Co
- 311 Vacant Feb 25, 1916
- 312 Brown Geo Dr
- 315 Naturetone Co Laboratory
- 316-18 Vacant Feb 25, 1916
- 317 Nalley W J
- 319-20 Watts Julius R & Co
- 321 Vacant March 10, 1916
- 322-3 Russell J J & Son
- 324 Greenway E W & Co
- 325 U S Incandescent Lamp Co
- 326 Vacant March 16, 1916
- 327 Nolan A A
- Stewart A P Jr
- 400 Dysard Construction Co
- 401 York T M
- 402 Oglesby J B
- 403 Smith W M
- Highsmith J S
- 404 Vacant Feb 25, 1916
- 405-6 Collum Dropsy Remedy Co
- 407-11 Collier P F & Son
- 412 Kelly & Kelly
- 413-15 Vacant April 3, 1916
- 416-17 French Bat & Carbon Co
- 418-19 Century Printing Co
- 420 Brounstein H
- Golden G
- 421 Rymski Bros
- 422 Genone & Litman
- 426 Lincoln C S
- 427 Vacant Feb 26, 1916
- 428 Hughes J R Dr

BAYLIS
 Office Equipment
 CO
 1 S. BROAD ST.
 PHONE M. 241

THOMAS & THOMAS
 GENERAL AGENTS

ATLANTIC LIFE INSURANCE CO.

OF
Richmond, Va.

1520-21
HEALEY BLDG.

Phone Ivy
 8526

E. A. BOSTROM MFG. CO.
 WE DO CONTRACT MANUFACTURING WORK
 290 EDGEWOOD AVE. PHONE IVY 4285

PERRYMAN-BURSON Co.

TRUSSES, RUBBER GOODS
SURGICAL INSTRUMENTS
HOSPITAL SUPPLIES

109 N. PRYOR ST.
OPP.
CANDLER BLDG.

IVY
4434

Quick Relief for Stomach, Kid-
ney, Liver, Bladder Trouble,
and Rheumatism.

24 S. Broad St. Phone M 2512

ALKALINA

MINERAL WATER

WAGONS, DRAYS, CARTS, BUGGIES RUBBER TIRES E. D. CRANE CO. DITCHERS AND GRINDERS 53 S. Broad St. Phone M. 294.

- N FORSYTH—Cont'd
Johnson M T Dr
Mott K
500-11 Vacant Feb 26, 1916
512-27 A B & A R R
600-28 A B & A R R
700 Ball E V Dr
701-2 Relay Telegraph
703 Hutchinson T N
704-5 Ehney E S & Co
706-8 Latham J E Co's Agency
709 Piedmont Port Cement Co
710 Davis W H
711 Georgia Blue Print Co
712-28 Dun R G & Co
800 Miles & Bradt Co
801 Head Benj
802 Lee D J & Co
803 Hurt J W Dr
Luning H M Dr
804-5 Smythe R A & Co
806 Yerlow W
Cohen M
807 Stolen Auto Tracing Srvice
808 Bankers Intl L Assn Co
809 Moseley R C Dr
810 Lee D J & Co
811 Vacant March 16, 1916
812 Johnson A D Dr
Brantley J Q Dr
Snow H Dr
813 Pierson & Hancock
814 Eagle Printing Co
815 Atl Antiseptic Co
816 Hope-Wilson Co
817 Werner E A
Sou Hospital Record The
818 Fletcher W J
819 Upshaw E P
820 Scott & Co
821 Andrews J H & Co
822 Ehrlich E
823 Hires C E Co The
824-5 Holbrook W H Dr
827 Brown W W
900 Green J W Dr
Mills J W Dr
901-4 Vacant Feb 26, 1916
905-6 Meldrim-McCrory Co
907 Smith Brokerage Co
908-9 W U Tel Co (School)
910 Barge J J
911 Vacant Feb 26, 1916
912-13 Nichols J L & Co
914 Calhoun J C
915 Dodd, Mead & Co
916 Vacant Feb 26, 1916
917 Bankers Intl L Assn Co
918 Cook D C Pub Co
919-Sou Concrete & Constr Co
920 Wilson Lumber Co
921 Watson-Drake Ins Agency
Watson R E
922-24 Leslie-Judge Co
925 Walker J E
- N Forsyth Continued
11 Vacant May 1st
11½ Royal Pool Parlor
12 Coledge F J & Sons
14 Boone J W
14½ Clinkscale C B
Richardson P P
Dowman & Cornell
15 Cooper C T
16 Estes Surgical Sup Co

- 17 White House Cafe
18 Moler Barber College
19 Roberts C M
Marietta Intersects
25 Galanti J
Cross J R
27 Vacant May 1st, 1916
29 Silverman L
30 City Hall
33 Ferari & Son
34 Pefines C
35-37 Grant Bldg (for occu-
pants see 44 N Broad)
Monroe & Co
George W H
George J R
Beall J B
36 Morris C F & J L
36½ Williams House No 2
37-39 Thrower M L
38 Troy Laundry
Atlanta Towel Supply Co
Southern Dye Wks
40 Brown J
40½ Merchants Press The
Walton Intersects
49 Healey Bldg
Lobby
Limbaugh E E
Tumlin Bros
- Rooms
201-2 Vacant March 8, 1916
203-10 Fruit Growers Express
212-14 Bankers Trust Co
215-34 Vacant March 8, 1916
301 Willingham Store Co Inc
302 Casualty Co of America
303-4 Vacant March 8, 1916
305-6 Friedson & Massell
Massell Realty Co
307 Vacant March 8, 1916
308-9 Lane C W & Co
310-14 Vacant March 8, 1916
313 Hutcheson C F
314 Miles E O
315 England J N
316 Mutual Service Bureau
National Pecan Groves Co
317 Vernoy W A
Cole A E
Andrews C B
318-33 Vacant March 8, 1916
401-3 Vacant March 8, 1916
404-7 Goldsmith W S Dr
408-10 State Mutual Life Ass Co
411-14 Vacant March 8, 1916
415-16 Thomson & Lynes
417-18 Chicago & N W Ry
419-20 Vacant March 9, 1916
421 Atlanta Crushed Stone Co
Gleaton J S
422-23 Hudson R M
424-30 Associated Press
431-33 Vacant March 8, 1916
500-33 W U Tel Co
601-4 Vacant March 9, 1916
605-6 U S Casualty Co
607 Vacant March 9, 1916
608-10 Mich Mut Life Ins Co
611-14 Vacant March 9, 1916
615 Arabian Mt Stone C Co
Dallas Granite Co
616-20 Vacant March 9, 1916
621 Stone Mt Granite Corp
McKenzie & Downing

THIS IS THE 1916 ATLANTA CITY DIRECTORY

FREE A Silk-Lisle pair of "NOTASEME" hose for man or woman, to every person buying a pair of shoes and saying they saw this advertisement. 18 years in Atlanta selling Good Shoes
JOHN LOW SMITH 18 W. MITCHELL ST.

Lowest Mortality for 51 Years
PROVIDENT LIFE & TRUST CO., of Philadelphia

WALLACE W. DANIEL, Genl. Agt. 3rd Floor Connally Bldg. Phone M 1986

THIS IS THE 1916 ATLANTA CITY DIRECTORY

- Chambers Bros Co
- Investors Property Co
- Gulf Nu Fuel Co
- 622 Mercantile Adjustment Co
- 623 Kobak B
- 624-25 Humphries J W & J S
- 626-28 Bell, Ellis & Bell
- 629 Clark-Stewart Co
- 630-33 Vacant March 9, 1916
- 701-20 W R y & Ala
A & W P R R
- 721 Vacant March 9, 1916
- 722-30 L & N R R
- 731-33 Vacant March 9, 1916
- 801 Vacant March 9, 1916
- 802-4 Nicolson W P Dr
Liebman J S Dr
- 805-9 Ballenger & Elder Drs
- 810-12 Harper W J
Calvin E S Dr
- 813-15 Varden G K Dr
Mashburn C M Dr
- 816-18 Cartledge E C Dr
Cooke V C Dr
- 819-20 Vacant March 9, 1916
- 822-23 Moore G R
- 824-28 Wells W F Dr
Bunce A H Dr
Pruitt M C Dr
- 829 Osborne J D
- 830 Vacant March 9, 1916
- 831 Hutchinson-Pickett Co
- 901 Vacant March 8, 1916
- 902 Vacant March 8, 1916
- 903-4 Southern Fancier Farmer
- 905-6 McMichael J C Inc
- 907 Sparks Milling Co
- 908-9 Vacant
- 910-11 Vacant March 9, 1916
- 912 Sprout, Waldron & Co
Triumph Ice Mach Co
Steed-Thompson Eng Co
- 913-14 Habersham Or & Imp Co
Pritchett J W
- 915-18 Consldtd Film & Sup Co
- 919 White Audit System
- 921-22 Vacant March 9, 1916
- 923-24 Dunford Paint & Oil Co
- 925 McDuffie P C
- 926 Richardson M
Fentress R B
- 927-28 Moon & Candler
- 929-30 Slaton W F Jr
- 931 Municipal Brokerage Co
- 932-33 Stephens A W
Brackett C F
- 1001 Tioga Co
- 1002-3 Barber Asp Pav Co The
- 1004-10 Baptist Home Miss Bld
- 1011-12 Clark J C
American Chem & Min Co
- 1013-14 Hill J
- 1015 Commercial Credit Co
- 1016-17 Reeves Marble Co
- 1018 Whitman J R & Co
Whitman A Y
- 1019-20 Benton J L
- 1021-22 Vacant March 9, 1916
- 1023-29 Ladd Lime & Stone Co
- 1030 Real Est & Mort Dept N Y
Life Ins Co
- 1031 Vacant
- 1032-33 Life Ins Co of Va
- 1101-3 State Life Ins Co
- 1104-6 Allis-Chalmers Mnfg Co

- 1107-10 Alkahest Lyceum System
- 1111-14 Vacant March 9, 1916
- 1115 Dickson J D
- 1116 Williams & Corker Co
- 1117 Commonwealth Clothing Co
- 1118 Stanton R H & Co
Merrick G L
- 1119 Ramsaur A E
- 1120-21 Vacant March 9, 1916
- 1122-25 Am Gas Utilities Co
- 1126 Mlon Brothers
- 1127-30 Am Bakeries Co
- 1131-32 General Roofing Mnfg Co
- 1133 Vacant March 9, 1916
- 1201 Dodson J G
- 1202 Vacant March 7, 1916
- 1203-28 N C & St L Ry
- 1229-30 Franklin Life Ins Co The
- 1231-32 Vacant March 9, 1916
- 1233 Acme Teachers Agcy
1301 Wilson H C
Logan F R & Co
- 1302 Hopson C H
Cumming W M
- 1303 Legg Brick Co
- 1305 Butler W Co
- 1307 Neal L G
- 1308 Rush G B
- 1309 Stewart J B
- 1310-11 Schoen & Jordan
- 1312 Cherokee Minerals Corp
- 1313 Schoen & Jordan
- 1314-18 Royster F S Guano Co
- 1319-21 Vacant March 9, 1916
- 1322 Van der Veer F E Dr
- 1323-29 Equitable L Ass Society
- 1330 Ashe H M
- 1331 Poe C W
- 1332-33 Dodge Bros
- 1400-20 Retail Credit Co
- 1421 Lindsay Hal
- 1422 Fuller W A
- 1423 Bancker A H
- 1424-27 Hopkins C T & L C
- 1428 Hopkins J L
- 1429 Jones H W
- 1430 Troutman & Troutman
- 1501 Katzenstein O
Green J M
- 1502 Flagler T T
- 1503 Moore H C
Custodis Chimney Con Co
Green Fuel Economizer Co
- 1504 Taylor & Dewson Co
Dargan J T
- 1505-9 Lipscomb-Pattillo Fire Ins
- 1510-12 Taylor Commission Co
Taylor J H & Co
- 1513-14 Youngstown Sheet & T Co
Western Conduit Co The
- 1515 B & R Specialty Co
Dobbs-Fox Mnfg Co
- 1516 Fischer J A
- 1517 Natl Metal Molding Co
- 1518-21 West J J
Headley F O
Tagg M P Mrs
Boyd R E Miss
- 1522-30 Lockwood, Green & Co
- 1531-33 Keeton J P & Co
- 1601-2 McKinney T H (Inc)
- 1603-11 Atlantic Compress Co
- 1612 Wheatley J C
Alsop E H
- 1613 Vacant March 9, 1916

BEAULLIEU & APPLEWHITE
BUILDING SUPPLIES
*Metal Weather Strips for
 Doors and Windows, to
 Save Cool and Keep out
 The Cold Weather*
**1317-31st NATL
 BANK BLDG**
IVY
1754

THE
ATLANTA TRUNK
AND BAG FACTORY
CARRIES THE
LARGEST
AND
MOST UP TO DATE
ASSORTMENT
TRUNKS,
BAGS and
SUIT
CASES
IN ATLANTA

92 Whitehall St.
 PHONE M 466

Earl & Wilson Shirts and Collars
Daniel Bros. Co. 45 - 47 - 49
 Peachtree Street

STORAGE
SKINNER BROS.
 TRANSFER und
STORAGE CO.

Household Goods,
 Pianos,
 Packing and
 Shipping
 165
 WALTON
 ST

MARK NABORS & CO.
MOTOR TRUCK SPECIALISTS ⁵⁰⁶ **WHITEHALL** Phone M 529

N FORSYTH—Cont'd
 1614-15 Oxy-Acetylene Wldng &
 Eng Co
 1616-17 McKoin J L
 Treadwell A P
 1618 Andrews W P
 1619-20 Argard-Zurline Co
 1621 Moore V A & Co
 1622-23 Travelers Insurance Co

N Forsyth Continued

50 Post Office Bldg
Rooms
 202 Civil Service Commission
 203 R R Examiner
 218 P O Inspectors
 224-32 U S Internal Revenue

Poplar Intersects

51-57 Vacant March 16, 1916
 53 Pappas P
 58½ Levy B
 59-59½ Vacant March 2, 1916
 60 Stanton W J (c)
 Byrd T (c)
 60½ Langston J D
 62 Vacant March 2, 1916
 62½ T M A Club
 63-65 Motz A Mrs
 64 Hannemann J
 64-A Yellen P
 64½ Vacant March 10, 1916
 66 Vacant March 10, 1916
 66½ Vacant March 23, 1916
 67-71 Auto Oil & Gasoline Co
 67½ Vacant March 2, 1916
 68-70-72 Vacant Mch 10, 1916
 72½ Piedmont Theatre
 Mion Bros
 73-5 Parker Drug Store
Luckie Intersects
 74 Cruickshank Cigar Co
 76 Forsyth Theatre
 78 Forsyth Bldg

Rooms

200 Ansley E P
 Allen W H
 Doonan A A
 Mayson J W
 300-6 Vacant March 4, 1916
 307 White E F
 400-6 Galena Signal Oil Co
 407-8 Vacant March 4, 1916
 500-1 Groover C R Dr
 Carefoot Geo Dr
 502 Vacant March 4, 1916
 503 Vacant March 4, 1916
 504-5 Ansley E P
 Realty Trust Co
 506-8 Vacant March 3, 1916
 507-8 Krebs A J Co
 509 Vacant March 16, 1916
 510 Pacic Mutual Life Ins Co
 511 Kimbrell S M Jr
 512-13 Dickson G P
 Masters J M
 514 25 Vacant March 3, 1916
 600-2 Trussed Concrete Steel Co
 603 Trus-Con Chem Labortrs
 604 Trus-Con Laboratories
 605 Tomlinson R A
 Hemphill W A
 606 Todd Protectograph
 607-10 Brown A T E
 Morris W A Miss
 Brown F W
 Markel F E

611 Hallett & Davis Piano Co
 612 Von Lawrenz Karl
 613-14 Clark E E Dr
 615 Natl Life Ins Co
 619 Thomas K T
 Georgia Atlas Co
 620 Roper & Strauss Co
 621 McDaris A V Miss
 622 Vacant March 16, 1916
 623 Brill J G Co
 700-22 Va-Carolina Chem Co
 723-25 Coweta Fertilizer Co
N Forsyth Continued
 83-87 Johnson-Gewinner Co
 84 Crawford Drug Co
 86-8 Ansley Hotel
 86 Goldberg J Tailoring Co
 89 Newman F H

James Intersects

90 Vacant Feb 29, 1916
 92 Hunnicutt J E Co The
 92½ Girls Night School
 Frerichs F A
 94 Tailor Made Corset Co
 96 Patterson H M & Son
 99 Vacant March 1, 1916
 101 Smith R T
Carnegie Pl Intersects
 106 Vacant March 1, 1916
 108 Vittur's Auto Service Co
 110 Tarragano R
 119 Smith J C

Going South

1 W & A Ry Shops
 2 Holt C
 4 Butler O O
 Clay J
 5 Davis J S
 6 Peters E D Electric Co
 6-B Galanti R B
 8½ Commercial Engrvng Co

Alabama Intersects

9 Poulos Geo
 11 Verginadis J L
 13 Sou Constr & Supply Co
 15 Vacant Feb 25, 1916
 17-19 Ivey J H
 Quick J M
 Sumlin W D
 Reese Paint Co
 18 Howe Scale Co The
 20 Vacant April 22, 1916
 21 Vacant Feb 25, 1916
 21½ Comer J (c)
 22 Vacant Feb 24, 1916
 23 Riordan W J
 24 Keystone Type Foundry
 25-27 Wilensky H & Sons Co
 26 Vacant Feb 24, 1916
 28 Dodge Sales & Eng Co
 29-31 Lowry Co The
 30 Vacant Feb 24, 1916
 32 United Paper Co
 United Cotton & Woolen Co
 Ideal Plant Protector
 33 Vacant Feb 25, 1916
 34 Gem Plumbing Co
 35 Schenck Bros
 36 Vacant Feb 24, 1916
 37 General Supply Co
 37-41 Vacant March 16, 1916
 38 Durrett J H
 40 Vacant Feb 24, 1916
 43 Mendenhall Plumbing Co

CALLING
182 N. WALKER-SIGHS 34 1/2
 MARIETTA

THIS IS THE 1916 ATLANTA CITY DIRECTORY

TYPEWRITERS RENTED 4 Months for \$5
 Phone Main 2526
AMERICAN WRITING MACHINE CO., 48 N. Pryor St.

CARTER ELECTRIC CO.

72 N. BROAD ST.

Phone Ivy 5668
Atlanta Phone 3271

ELECTRIC AND GAS
FIXTURES AND SUPPLIES

193

THE TRIO LAUNDRY Does It Better

PHONE IVY 1099

EDGEWOOD AVE. and HILLIARD

THIS IS THE 1916 ATLANTA CITY DIRECTORY

- 45 Ohlen J & Sons Co
- 46 Vacant Feb 24, 1916
- Hunter Intersects**
- 47 Cruickshank Cigar Co
- 48-50 Fisher John
- 49 Stephenson Co
- 50½ Forsyth Hotel
- 51-3 Avery & Co
- 51-2 Vacant Feb 23, 1916
- 54 Vacant Feb 23, 1916
- 55-7 Dodson Printers Sup Co
- 56 City Messenger Service
- 58 Richardson Plmbg & Htg Co
- 59 Schenck Bros
- 59½ Roberts J W Dr
- Doyal C G
- 60 Hicks & Findlay
- Capitol Pblg & Htg Co
- 61 Atkins E C & Co
- 62 Stovall Show Case & Mnfg
- 68 Brannen Barber Sup Co
- 68-A Greenfield D Estate
- 68½ Baker Sign Co
- Walker D E
- Keheley Bros
- Watkins & Delk
- 69-71 Lamar & Rankin Drg Co
- 69½ Samuels S & Co
- 70 Woodruff Mach Mnfg Co
- 71½ Clark K D
- 75½ Metropolitan Club
- Mitchell Intersects**
- 79 Cen Bank & Tr Corp
- 83 Alverson Bros
- 85 Dixie Furniture Co
- 87-9 Holcomb, Croft & Co
- 87½ White Hickory Wgn Mnfg
- 89½ Bradfield Regulator Co
- 90 Peoples Cafe
- Jones Fish Market
- Acme Specialty Co
- 91 Vacant Feb 21, 1916
- 92-4 Sou Auto & Eqmpt Co Inc
- 93-5 Graton & Knight Mnfg Co
- 96 Grant Motor Co
- 97 Pass-Stewart Co
- 98-100 Dabney W J Imp Co
- Nelson Begins**
- 101 Manley E
- 102 Sou Machinery Co
- 102½ Parham-Morris Co
- Robinson P
- Manly E
- 103 Amer Mach Co
- Sou Saw Works
- 104 Vacant Feb 21, 1916
- 104-A Galanta R
- 105 Reeves Machine Co
- 106 Loo J
- 106-12 Atl Rebuilt Furn Ex
- 107 Snider S M
- 108½ Gate City Hotel

- 109 Johnson-Wikle Co
- 109½ Vacant Feb 2, 1916
- 111 Vacant Feb 21, 1916

Peters Begins

Trinity Av Begins

- 114 Morgan D Harness Factory
- 115 Georgia Fire Works Co
- 116-20 Ga Laundry Co
- 117-19 Hadley Machine Wks Inc
- 121 Dunbar & Sewell
- 122 Shelton M J Mrs
- 126 Lloyd Lula Mrs
- 128 Schnore R M
- 129 Coffey A
- 130 Square Deal Garage
- 132-4 Vacant Feb 24, 1916
- 132½ Perfection Canopy Co
- 133 Vacant Feb 25, 1916
- 138 Smith W
- 143 Daniel C L
- 144 Harris E Mrs
- 145 St John German Luthrn Ch

Garnett Intersects

- 148 Vacant March 9, 1916
- 158 Adams C M
- 160 Pines Nick
- 161-3 Wolfe H
- 164 Mennies G
- 167-9 Hodges Broom Wks
- 168 Vacant Feb 26, 1916
- 171-3 Edmondson H W
- 172 Gossett J N
- 175-7 Hitchcock-Schilling Co
- 176 Angells A F
- 178 North W H
- 179 Metal Welding Co
- 180 Hamilton F
- 181 Southern Dairy Co
- 181-A Carlyon W E
- 181-B Vacant Feb 29, 1916
- 182 Scoggin A T

Brotherton Intersects

- 183-5 Bell Laundry
- 184-6 Sou Belting Co
- 192 Seawright J R
- 197 Weatherly E D
- Lewis T A
- 198 Wall J C
- 199-200 Vacant Feb 26, 1916
- 201 McDonald M Mrs
- 201-A Bishop G N
- 205 Schufeldt W Mrs
- 206 McCutcheon L M Mrs
- 210 Henson J W
- 214 Vacant Feb 26, 1916

Castleberry Begins

- 215 Howard L A Mrs
- 217 Reeves C W
- 218 Vacant Feb 26, 1916
- 219 Herley J T
- 221 Beerman J L Mrs
- 222 Reeves W H
- McCalman B Mrs
- 227 Williams A Mrs
- Fair Intersects**
- 228-30 Atkinson J W
- 234 Vacant April 1, 1916
- 235 Brotherton M P Mrs
- 236 Vacant March 3, 1916
- 237 Downing S I
- 237½ Eubanks John
- 239 Maynard L
- 239½ Vacant March 1, 1916

BESSIE ANDERSON
MULTIGRAPHING
PUBLIC
STENOGRAPHER

825
Atlanta Nat'l.
Bank Bldg.

Phone
M 990

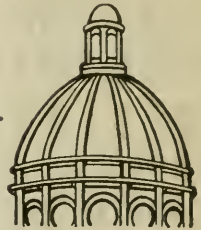

**Dry
Clean
and WASH
AT THE
Capital
City**

YOU WILL LIKE IT

130

Whitehall St.

5

Phones

M. 1050

LUMBER

Every Kind, Any Quantity
S. A. WILLIAMS LUMBER CO.
254 ELLIOTT STREET BOTH PHONES M. 328

FOLSOM'S
 FIRE PROOF
 STEAM HEATED
GARAGE
 COR.
 AND
JAMES ST.
 PHONE
 IVY
 1476

WALL PAPER
 HIGH CLASS INTERIOR DECORATIONS

PHONE IVY 459
 107 N. PRYOR ST. Opp. Candler Bldg.
FRIDDELL BROTHERS

*"I am not Superstitious
 but I do believe in
 Signs."*

KENT-SIGNS

33½
 Auburn Ave.
 Phone Ivy 1938

**ELECTRIC
 MACHINERY
 WIRING
 INSTALLING
 CONTRACTING
 REPAIRING**



OF ANY KIND
**BRYAN
 COMPANY**
ELECTRIC

**58 EDGE-
 WOOD AVE.**

PHONES:

Bell Ivy 1788 & 1790
 ATLANTA 5000

FORT, from 340 Decatur n to 175 Forrest av, and s to 420 E Fair, 2 e of Butler (see also Bedford Place), **sewerage** from Decatur to Taylor and Edgewood av to Forrest av, **water** from Decatur to Bedford Place paved with chert from Houston to Forrest av

Going North

- 2 Abbott C (c)
- 4 Vacant March 10, 1916
- 6 Maxey S (c)
- 8 Sanders S (c)
- 10 Collins E (c)
- 11-13 Hospitl Contagious Dis (c)
- 12 Hemphill E (c)
- 14 Randolph B (c)
- 15 Lewis A (c)
- 16 Dixie Table & Mnfg Co
- 17 Barber J (c)
- 20 Adam A (c)
- 22 Lyle C (c)
- 22-A Jones N (c)
- 24 Jennings J (c)
- 25 Skinner Storage & Wrhse
- 26 Johnson M (c)

Gilmer Intersects

- 27 Vacant March 8, 1916
- 29 Vacant March 16, 1916
- 30 Vacant March 3, 1916
- 31 Vacant March 8, 1916
- 32 Vacant March 3, 1916
- 33 Vacant March 8, 1916
- 34 Johnson Julia (c)
- 34-B Orr W (c)

Phillmore Begins

- 35 Vacant March 8, 1916
- 36 Vacant March 3, 1916
- 37 Washington F (c)
- 38 Vacant March 3, 1916
- 39 Vacant March 8, 1916

Fifth Av Ends

- 42 Coker Sarah (c)
- 43 Grooms Mary (c)
- Johnson Cary (c)
- 44 Rainey J (c)
- 45 Brownlee Emma (c)

Schofield Begins

- 46 Willis J (c)
- 47 Brown S (c)
- 49 Jackson S (c)
- 51 Vacant March 8, 1916
- 53 Taylor A (c)

- 53½ Vacant March 8, 1916
- 54-A Vacant March 3, 1916
- 54-B Williams Sarah (c)
- 54-D Praylor E (c)
- 55 Manressa Susie (c)
- 55-A Bailey A (c)
- 55-B Wright A (c)

- 55½ Watts L (c)
- 56-A Carroll Anna (c)
- 56-B Hudson Alberta (c)
- 57 Redding R (c)
- 57½ Brown H (c)
- 58-A Johnson H (c)
- 58-B Wilkerson Emma (c)
- 59 Flood C (c)
- 60-A Cook J (c)
- 60-B Vacant March 3, 1916
- 61 Williams C (c)
- 62 Sursky A

Taylor Ends

- 63 Blake F (c)
- 64-A Williams Annie (c)
- 64-B Vacant March 10, 1916
- 65 Bryan E (c)
- 66-A Dillard C (c)
- 66-B Hunter Clara (c)
- 67 Cox W (c)
- 68-A Brown Bertha (c)
- 68-B Mitchell Lily (c)
- 70-A Fleming Sallie (c)
- 70-B Vacant March 3, 1916
- 71 Anderson Laura (c)
- 72-A Vacant March 3, 1916
- 72-B Thomas Lula (c)
- 73 Brown A (c)
- 74-A Cullins Lula (c)
- 74-B Ragsdale L R (c)
- 75 Williams K (c)
- 78 Patterson R (c)
- 79 Andrews A (c)
- 82 Jackson R (c)
- 83 Person A (c)
- 84 Rucker D P (c)

Fain Intersects

- 86 Blackman J (c)
- 87 Boyd S (c)
- 89 Holden A (c)
- 90 Howard Rosa (c)
- 91 Johnson Ida (c)
- 91-B Mitchell F (c)
- 92 Foster E (c)
- 93 Vacant March 11, 1916
- 93-B Lovitt L (c)
- 94 Wilson Charity (c)
- 95 Adams A (c)
- 96 West Carrie (c)
- 96½ Lee O
- 97 Wilson A (c)
- 98 Seace Annie (c)
- 98-A Green Carrie (c)
- 99 Orr A (c)
- 100 Harden J (c)

Tanner Begins

- 100-A Lawrence Mamie (c)
- 101-3 Pura Water Co
- 104 McCosby F (c)
- 108 Stinson M (c)
- 109 Stoddard W J
- 112 Monerief S M (c)
- 114 Vacant March 10, 1916

Edgewood Av Intersects

- 116 Hammonds Cora
- 128 Brown J
- 132 Hollen M (c)

Rasbury Al Intersects

- 137 Spaulding W (c)
- 139 Jefferson O (c)
- 139-A Smith M (c)
- 140 McKimp Mary (c)
- 144 Chandler J (c)
- 144½ Vacant March 10, 1916
- 145 Lester C (c)

THIS IS THE 1916 ATLANTA CITY DIRECTORY

SIGNS

Store Front Signs, Office and Window Lettering, Card and Muslin Signs, Carved Wood and Electric Signs
Massengale Bulletin System
 56 Edgewood Ave.
 Phone Ivy 8740

The Eichberg Heating Co.

445 MARIETTA ST.

Bell Phone M 4335

Specialists in Heating and Ventilation in all its branches.

DEKALB SUPPLY CO.

LUMBER, BUILDING MATERIAL, BRICK, CEMENT, LIME, ROOFING-
Both Phones
DECATUR 3
DECATUR GA.

195



THIS IS THE 1916 ATLANTA CITY DIRECTORY

- 146 Reynolds A (c)
- 146½ Lewis E (c)

Auburn Av Intersects

- 156 Ga Railway & Power Co
- 162 Nichols J M (c)
- 162-B Fryer L (c)

Old Wheat Intersects

- 165 Lewis J L (c)
- 166-A Kelly G (c)
- 166-B Autry L (c)
- 168 Vacant Feb 17, 1916
- 169 Williams O (c)
- 170 Ector J (c)
- 170-B Jones M (c)
- 170-C Boston J (c)
- 170-D Jacobs E (c)
- 171 Anderson J (c)
- 173 Corvan A (c)
- 174 Keith W (c)
- 175 Barner P (c)
- 176 Pinkerton G (c)

Greene Begins

- 178 Watson M A (c)
- 180 Portress A (c)
- 181 Grant J (c)
- 182 Gates C (c)
- 183 Westmoreland S (c)
- 184 Mathews R (c)
- 185 White E (c)
- 186 Lofton D (c)
- 187 Robinson C (c)

Thompson Al Ends

- 188 Wright L (c)
- 189 Wilson G (c)
- 190 Vacant Feb 17, 1916
- 191-A Stephens G (c)
- 191-B Ford H (c)
- 192 Stokes T (c)
- 193-A Williams M (c)
- 193-B Criswell L (c)

Irwin Begins

- 194 Hutcheson Carrie (c)
- 195-A Jones M (c)
- 195-B Nix O (c)
- 197-A Rusher M (c)
- 197-B Howard R (c)
- 206 Lazenby C (c)
- 214 Butler Sally (c)

Houston Intersects

Ellis Intersects

- 215 Wimbish C C (c)
- 216 Jefferson W (c)
- 216½ Latin A B (c)
- 218 Thomas M (c)
- 218½ Booker R (c)
- 219 Smith J (c)
- 219 Jones E (c)
- 220 Lumpkin C (c)
- 220-A Ellis B (c)
- 220½ Cotton M (c)
- 221 Williams M (c)
- 222 Jacobs L (c)

- 222½ Carr I (c)
- 224 Fowler E (c)
- 226 Todd M (c)
- 227 Strickland D J (c)
- 228 Smith W M (c)
- 229 Beasley C C (c)
- 232 Kelly C (c)
- 233 Pattman W (c)
- 235 Thomas W C (c)
- 236 McHenry J (c)
- 238 Smith A (c)
- 239 White M E (c)
- 242 Minnifield M (c)
- 243 Morgan W (c)
- 244 Mitchell M (c)
- 245 Diggs A C (c)

Cain Intersects

- 252 Dupree N (c)
- 253 Love A (c)
- 253-A Alston C (c)
- 254 Burns H E Rev (c)
- 254-A Vacant Feb 17, 1916
- 254-B Dupree N (c)
- 254-C Kinney G (c)
- 254-D Praylow E (c)
- 255 Barksdale T (c)
- 256 Fort St M E Church (c)
- 259 Patton B H (c)
- 261 Turner A (c)

Bynn Ends

- 264 Gresham Isaac (c)
- 266 Ezzard W (c)
- 267 Humphrey I (c)
- 268 Lovejoy R (c)
- 269 Johnson M (c)
- 270 Porter G (c)
- 273 Cobb F (c)
- 277 Turner C (c)
- 283 Sheppard C (c)
- 283½ Lockhart M (c)

Wilson Begins

- 284 Goldberg F

Harris Ends

- 285 Jackson I (c)
- 285½ Vacant March 17, 1916
- 287 Banks M (c)
- 289 Coffey C M
- 292 Jones C (c)

Highland Av Begins

- 294 Morton S (c)
- 298 Sams C H (c)

Weldon Al Begins

- 300 Guyton L (c)
- 302 Curry E (c)
- 304 Griffin J (c)
- 304-A Robinson F (c)
- 304-B Glanton N (c)
- 304-C Blanton J (c)
- 304-D Map L (c)
- 308 Lee W (c)
- 310-A Sanders G (c)
- 310-B Vacant Feb 17, 1916
- 310½-A Sanders G (c)
- 310½-B Honey L (c)
- 311 Hubbard B (c)

Baker Ends

- 312 Holcomb T H (c)
- 313 Jones S (c)
- 315 Thomas H (c)
- 317 Gaston H (c)
- 319 Butler J (c)
- 320 Tucker E (c)
- 321 Martin F (c)
- 322 Means M (c)

Insist on the

All Star Label

The Best Neck-wear Made for Style and Service

Price 50c

MONCRIEF FURNACE CO.

MANUFACTURERS OF WARM AIR FURNACES AND CONTRACTORS FOR HEATING

139 S. Pryor St.
Phone M 285

See Page 58

ANDERSON MERCANTILE AGENCY
WE CAN COLLECT THOSE BAD ACCOUNTS
BEST SERVICE SOUTH.

PHONE IVY-1616
HURT BLDG
 420

Wood and Tile Mantels **Tile Floor and Wall Contractors**
 Portable Grates, Andirons, Fenders, Fire Sets
QUEEN MANTEL & TILE CO.
 56 W. MITCHELL STREET PHONE MAIN 681

- N FORT—Cont'd**
 323 Reynolds G (c)
 324 Vacant Feb 17, 1916
 327 Stewart J (c)
 331 Moultrie E (c)
 335 King J C (c)
- Clifton Ends**
 336 Hillsman T C (c)
 337 Preddy J
 338 Newsom G (c)
 339 Thomas R (c)
 340 Vacant Feb 17, 1916
 341 Love W (c)
 342-A Harris James (c)
 344 Dickerson L (c)
 344-A Jones Charles (c)
 345 Taylor (c)
 346 Perdue Walter (c)
 347 Vacant Feb 17, 1916
 351 Saxton L (c)
- Vernon Pl Ends**
 354-A Vacant Feb 17, 1916
 354-B Vacant Feb 17, 1916
 354½-A Molland M (c)
 354½-B Crawford R L (c)
 356-A Vacant Feb 17, 1916
 356-B Smith P (c)
 356½-A Ward J (c)
 356½-B Upshaw L (c)
 358-A Crook W (c)
 358-B Hamilton Leila (c)
 358½ Stinson W R (c)

FORT HOOD PL, from 782 Marietta n to W 3rd
 9 Epperson L A
 11 Bennett C F
 13 McMichen A J
 14 Epperson J P
 15 Whitlock M C
 17 Vacant March 4, 1916
 18 Vacant March 4, 1916
 19 Vacant March 4, 1916
 21 Arrison H L Mrs

FORTIFIED HILLS, located on River car line about 1 mile beyond Ashby on Bellwood av

FORT McPHERSON, on College Park car line, 4 miles south, address mail "Atlanta R F D 1"

- FORTRESS AV**, from Buena Vista av s to A & W P B L R R. 1 w of S Pryor, water from Buena Vista av to Ridge av
 8 Vacant Feb 21, 1916
 12 Fincher J D
 15 Kutzschene E K
 17 Hale W C
 20 Stockton W B
 21-A Carter J C
 21-B Evans E L
 22 Bullard J H
 23 Vacant Feb 21, 1916
 24 Vacant Feb 21, 1916
 25 Center Z B
 26 Vacant Feb 21, 1916
 27 Fortress Av Kindergarten
 30 Chambers J M
 32 Walker J C
 35 Gorham J W
 37 Vacant Feb 21, 1916
 38 Mize G C

- 40 Lynch J W
McDonough Intersects
 41 Latham W
 42 Coggins Robert
 44 Vacant Feb 21, 1916
 46 Vacant Feb 21, 1916
 48 Rateree W H
 50 Yother Julia Mrs
 52 Vacant Feb 21, 1916
 54 Spain L
 56 Vacant Feb 21, 1916
 58 Morris E C
 62 Holifield M
- Sou Ry Intersects**
 64 Vacant Feb 18, 1916
 65 King B F
- Fletcher Intersects**
 89 Burrell H P
 91 Winn J P
 93 Taylor A J
 95 Hunt W J
 97 Beauchamp J P
 100 Hearn W J
 101 Brantley W
 102 Veal V A Jr
 104 Vinson J A
 105 Vacant Feb 18, 1916
 106 Parker J L
 115 Holcomb A (c)

FORTUNE, from 225 Highland av, n to 150 East av, thence n e to Sou Ry, 1 e of Randolph, sewerage throughout

FOSTER, from Howell Mill rd s to Sou Ry

FOSTER PLACE, see Graves alley

FOUNDRY, from 246 Marietta w to Ashby, 1 w of Magnolia, paved with granite blocks from Marietta to Davis, macadam from Davis to Lowe, sewerage from Marietta to Chestnut, water throughout
 11 Holbrook & Smith
 Alco Feed Mills (Inc)
W & A R R Intersects
 15 Continental Gin Co
 16-20 Campbell R O Coal Co

- Hulsey Ends**
 52 Vacant March 3, 1916
 55 Thomas & Harvill
- Elliott Intersects**
 71 Lattimore W (c)
 72 Merlin E S
 73 Dodds E (c)
 74 Merlin E S
 75 Carter E (c)
 76 Hunter Julia (c)
 79 Corneal D (c)
 82 Green William (c)
 83 Brown S (c)
 85 Vacant Feb 29, 1916
 86 Vacant March 7, 1916
 88 Vacant March 7, 1916
 89 Vacant Feb 29, 1916
 90 Evans Robert (c)
- Magnolia Pl Ends**
 91 Brown J (c)
 92 Brogden Mattie (c)
 96 Burns Malinda (c)

MILK MAID BREAD

Is made with milk and specially selected flour, it's good—ask your grocer for it.

ATLANTA BAKING CO.

83 Mangum St,
 Phone Main 2564

THIS IS THE 1916 ATLANTA CITY DIRECTORY

LIME Builders' Supplies of All Kinds
 lvy 483 Main 923 Atlanta 203-285
SCIPLE SONS, 1101-2-3 Third National Bank Bldg.

Has won the hearty approval and active support of the people by its promptness and fair dealing during its FORTY-FIVE years of successful operation.

A. W. JACKSON, General Agent, Rooms 1032-1033 Healey Bldg., ATLANTA, GA.

- 100 Woodward William (c)
- 101 Durham K (c)
- 103 Gray L (c)
- 104 Benjamin Lillie (c)
- 105 Neal V (c)
- 106 Vacant March 7, 1916
- 107 Williams R (c)
- 108 Ray George (c)
- 110 Eaves John (c)
- 111 Russ M
- 112 Vacant March 7, 1916
- 114 Dawson Henry (c)
- 115 Pierce J J
- 116 Russ Morris

Mangum Intersects

- 119 Vacant Feb 29, 1916
- 131 Vacant Feb 29, 1916
- 133 Vacant Feb 29, 1912
- 133-B Vacant Feb 29, 1916
- 135 Stitts M (c)
- 136 Crook G (c)
- 137 McEntyre L (c)
- 138 Bryant Jane (c)
- 139 Matthews W (c)
- 140 Andrews West (c)
- 141-45 Vacant Feb 29, 1916
- 147 Lewis Minnie (c)
- 147½ Burr C (c)

Haynes Intersects

- 154 Vacant March 4, 1916
- 156 Vacant March 4, 1916
- 158 Vacant March 4, 1916
- 162 Blunt Amanda (c)
- 163 Johnson J E
- 164 Carter Fannie (c)
- 168 Jabbor Arthur (c)
- 169 Davis S E

Davis Intersects

- 139 Hefflin C D
- 191 Baker R L
- 193 Brown Jos
- 194 Bernard Jonas
- 197 McDonald C V
- 198 Vacant March 3, 1916
- 200 Vacant March 3, 1916
- 201 Bowners E (c)
- 202 Vacant March 17, 1916
- 205 Thompson A (c)
- 209 Dozler E (c)
- 210 Vacant March 3, 1916
- 211 Frazier D (c)

Electric Av Intersects

- 216 Clarke Mary (c)
- 220 Bryant Fannie (c)
- 222 Harper Glenn (c)
- 226 Porter Allen (c)
- 228 Shaw Emma (c)
- 230 Harris Richard (c)
- 232 Hood James (c)

Maple Intersects

- 235 Sinkovitz S
- 238 Brown Moses
- 240 Fischer Susie (c)
- 241-A Dozler S (c)
- 241-B Lovelace S (c)
- 242 Jackson Timothy (c)
- 243-A Fitzpatrick R (c)
- 243-B White J (c)
- 244 Clarke Arthur (c)
- 245 Vacant March 7, 1916
- 246 Smith C J (c)
- 247 Penden L (c)
- 250 Rivers J P (c)
- 252 Vacant March 1, 1916
- 254-56 Berry M (c)

- 263 Porch J H (c)
- 265-A Grier A (c)
- 265-B Efollo N (c)
- 267 Vacant Feb 25, 1916

Graves Intersects

- 269 Vacant Feb 25, 1916

Walnut Intersects

- 272 Haygood Ellen (c)
- 274 Owen Archie (c)
- 276 Vacant March 1, 1916
- 278 Vacant March 1, 1916
- 280 Vacant March 1, 1916
- 281-A Cannon E (c)
- 281-B Jester B (c)
- 288 Vacant March 17, 1916
- 289 Greeton M (c)
- 290 Vacant March 1, 1916

Vine Intersects

- 291 Shiloh African M E Ch
- 300 Middlebrooks J
- 301 Cosmopolitan A M E Ch (c)
- 302-A Drake Ethel (c)
- 302-B Cage Ida (c)
- 304-A Jackson Oscar (c)
- 304-B Jackson Jesse (c)
- 312-A Zelnor Susie (c)
- 312-B Sparks Henry (c)

Elm Intersects

- 318 Vacant Feb 28, 1916
- 380 Rodgers Ella Mrs
- 384 Miller Mattie Mrs

Chestnut Intersectes

- 405 Brown D (c)
- 407 Dubose W (c)
- 411 Vacant Feb 25, 1916
- 417 Flemister M (c)
- 421 Smith C (c)
- 428 Vacant Feb 25, 1916
- 430 Turner L (c)
- 434 Glenn H (c)

FOURTEENTH, from 964 Peachtree e to Piedmont av, and w to Howell Mill Road, paved with macadam throughout, water from West Peachtree to Hemphill av

Going East

- 5 Smith M
- 10 Loyless D A
- 14 Jones R H
- Jones F G Dr
- Jones J B
- 27 Vacant Feb 28, 1916
- 28 Duncan W S
- 29 McMillan W V
- 33 Ladson C T
- Sims Rolfe
- 37 Daniel C W Rev
- 38 Ewins S N
- 39 Daniels C W Rev
- 45 Conklin A B
- 46 Callaway F E
- 49 Neal W A
- 50 Vaughan J O
- 52 Gordon W M
- 53 Weyman S T
- 54 McHan A C
- 60 Johnson H S
- 65 Manley W D
- 66 Parker W A
- 69 Dorsey R T Dr
- 71 Ehrlich B
- Wallis E J
- 73 Spitz J G

SEND HER A BOX OF
CANDY
 IT WILL MAKE PEACE FOR YOU
 PHONE IVY 1766-148 PEACHTREE

TAXI CABS — CALL



**PHONE
IVY
322
AND
4051
ATLANTA
3660**

**TOURING CARS
LIMOUSINES
HORSE CABS
LANDAUS
EXCELSIOR
AUTO CO.**

HINCHCLIFFE &
WILSON, Props.

8 Luckie St.

THIS IS THE 1916 ATLANTA CITY DIRECTORY

ALEXANDER-SEEWALD CO.
THE BEST OF EVERYTHING FOR THE AUTO
58 N. PRYOR PHONES IVY 4851 and 8451



BOTH PHONES
BELL 2400
ATL 1606

BARCLAY & BRANDON CO.

FUNERAL DIRECTORS

246 IVY STREET.
Both Phones Ivy 788
G. H. BRANDON, PRES. R. M. BRANDON, V.-PRES. J. W. AWTRY, SEC. & TREAS.

ALSO
Dalton, Ga.
Birmingham, Ala.
Chattanooga, Tenn.

RICHARDSON PLUMBING & HEATING CO.

CONTRACTING AND REPAIRING SERVICE

PHONE MAIN 8

58 SOUTH FORSYTH ST.

- E FOURTEENTH—Cont'd
- Pause Intersects**
- 80 Horine E M
 - 84 Adkins W H
 - 87 McGaughey C B
 - 88 Collings D A
 - 92 Lokey H M Dr
 - 95 Barnett-Strickler Apts
 - 115 Ashe Eugene G
- Going West**
- 18 Hewlett S D
 - 21 Barrett C
 - 22 Lamar C P Mrs
 - 24 1/2 Pace W
- Crescent Av Ends**
- 30 Kellogg A B Dr
 - 31 Schroeder W H
 - 33 Spalding H
 - 34 Brawner J N Dr
 - 36 Brown G T Dr
 - 41 Peacock School
 - 42 Bowman S E
 - 45 Eichberg D
 - 46 Austin T H
 - 49 Rosenbaum R
 - 50 Perry B
 - 53 Gershon G A
 - 54 Vacant Feb 22, 1916
 - 57 Joel L B
 - 58 Dallis E E
 - 61 Joel B F
 - 62 Peck C I Mrs
 - 65 Major A C
 - 66 Adler L C
 - 69 Bonney G
 - 70 Lambert C G
 - 73 Guthman S
 - 74 Woodward P
 - 77 Shivers L L
 - 81 Batten G M
 - 84 Ray L R
 - 85 Kenan T S
 - 87 Bukofzer B B
- W Peachtree Intersects**
- Halley Begins**
- 93 Meador J F
 - 97 Jones W P
 - 121 Barnwell A
 - 122 Vacant Feb 18, 1916
 - 123 Cannon M K
- Spring Intersects**
- 140 Gilbert R K
- Williams Intersects**
- 143 Gilbert B M
 - 145 Gilbert R K
 - 160 Harris J F
 - 165 Byrd W H
 - 166 Barnwell W R
 - 193 Pylant J T
 - 194 Leach J M
 - 195 Jenkins J E
- Francis Av Intersects**
- 202 Baldwin A P
 - 236 Hartley T J
 - 238 Massar A
 - 240 Smith F
 - 242 Vacant Feb 18, 1916
 - 250 McArthur W P
 - 258 McArthur W C
- East Intersects**
- 260 West W S
 - 262 Eggler J A
 - 264 Echols R D
- Tumlin Ends**
- 270 Harris M F
 - 272 Harris J H

- 274 Duncan M R
 - 276 Mayes J F
- Snyder Ends**
- 278 Jenkins J H
- Center Ends**
- 290 Forsman C
- State Intersects**
- 292 Newton E P
 - 294 Norton W H
 - 296 Bennett S
 - 298 Vacant Feb 19, 1916
 - 300 Day R A
 - 302 Poss J J
- Dernell Ends**
- Hemphill Av Intersects**
- 350 Moon L P
 - 352 Wallace H F
 - 354 Cobb L T
 - 356 Bowen R L
 - 358 Vacant Feb 22, 1916
 - 360 Cornett J W

FOURTH (East Atlanta) changed to Hobson

FOURTH, from 385 West Peachtree, e to Fort and w to limits, paved with macadam from Spring to Myrtle, sewerage from State to Ponder av, (East) from Piedmont av to Fort, water from Peachtree to Williams

- Going East**
- 21 Brannen T H
 - 23 Goode S W Mrs
 - 27 Parks A I Mrs
- Cypress Intersects**
- 31 Baxter T W
 - 33 Spiker W C
 - 35 Lovett W C
- 225 Wade The
 - Vaughan V C
 - Wood F F
 - Harrison J G
 - Turner J C
- 226 Rathborne The
 - Ford M C
 - Walsh W T
 - Crowe W R
 - Matthews A P
- 227 Tinsley F D Mrs
 - Tidwell C W
- 230 Eddleston The
 - Holmes T C
 - Melner R C
 - Hunt H C
- 231 Morgan The
 - Horace N J
 - Davidson E W
 - Brooks M W
 - Cheves F W
- Bedford Pl Intersects**
- Ponce de Leon Way Ends**
- 234 Lynch H J
 - 235 Bentler C J
 - 238 Wilbur The
 - Wright J C Dr
 - Adams L R
 - Milam J C
 - Walton W A
 - 239 Bluler H H
 - 242 Ray The
 - Hughs T W Dr

THIS IS THE 1916 ATLANTA CITY DIRECTORY

L. Y. CARTER, Contractor, Manufacturer of Store and Office Fixtures
21 PETERS ST. All Kinds of Carpenter and Repair Work PHONES { Office, Bell Main 1661 Residence, Main 1771

J. A. FISCHER CONTRACTOR and BUILDER
 516 HEALEY BLDG. "I build good houses" Phone Ivy 578

SPECIFY
"Mergitt Blended"
THE SANDWICH OF FLAVOR
SERVED AT ALL SODA FOUNTS

THIS IS THE 1916 ATLANTA CITY DIRECTORY

- Keller J W
- Meyer M W
- Winchel L E
- 243 Titus C A
- 245 Vacant Feb 23, 1916
- 246 Louis The
- Gillespie F M
- Blodgett W H
- Spearman G F Dr
- Bell W R
- Groover L L
- 248 Vacant Feb 23, 1916
- 251 Funke J Dr
- 252 Morrison T Dr
- Durant Pl Intersects**
- 258 Brooks J J
- 259 Wallace J N
- 260 Brown J W
- 261 Balles W H
- Miller H B
- 264 Sherard L D
- 265 Morris W M
- 266 Harbin N J
- 269 Bates H R
- 270 Allan H
- 273 Stafford H
- 277 Martin W T
- 278 Donaldson D B
- 281 Curry W L
- 285 Stillman L Dr
- 289 Mashburn W O
- 292 Cook J C
- Waters F E
- 293 Lewis T L
- 298 Keiley P E
- 300 Christian H
- 302 Dillon W S
- 305 Simms R L
- 306 Miller F O
- 310 Fox C R
- 311 Freeman H L
- Going West**
- 14 Clayton E
- 16 Vacant Feb 24, 1916
- 19 Vacant Feb 24, 1916
- Spring Intersects**
- 49 Alpha Pi A Chapter House
- 52 Daley L O Mrs
- 53 Mockel C S
- 54 Peel D G
- 55 Schwalb E F
- 56 Drake L A Mrs
- 67 McDonald Edmund
- Williams Intersects**
- 261 Kendrick H (c)
- 271 Owens E (c)
- 273 Kendrick L (c)
- State Intersects**
- 276 Ragsdale S (c)
- 278 Allen J (c)
- 280 Usher T (c)
- 281 Hines A E Mrs
- 285 Mitchell T J
- 291 Holcomb J N
- Tifton Intersects**
- 295 Clark J H
- 300 Neeley A D
- 301 Golden J T
- Tunlin Intersects**
- 304 Rickerson H
- 306 Langston M E Mrs
- 308 Kirkland G D
- Guyton Ends**
- 312 Norman H H
- 314 Langston A W

- 315 Vacant March 3, 1916
- 317 Golden F S
- 317-A Howell H D
- 319 Vacant March 3, 1916
- Ponders Av Intersects**
- 326 Smith W B
- 327 Kirk H P
- 328 Buckalew R C
- 329 Biggers J L
- 330 Bradley O D

FOURTH NATIONAL BANK
 BLDG, 14 Peachtree

- FOWLER**, from 139 Simpson n to Eighth, 2 n of Williams, sewerage from Alexander to North av, water from Simpson to Kimball
- 3 Davis J J
 - 7 Gagliardi H
 - 9 Gundel C
 - 10 Branch W F
 - 12 Grubbs C K
 - 13-14 Vacant Feb 21, 1916
 - 51 Robertson D G Mrs
 - 16 Vacant Feb 21, 1916
 - 18 Robertson N A
 - Powers Intersects**
 - 19 Vacant Feb 22, 1916
 - 20 Allen E E
 - 22 Vacant Feb 21, 1916
 - 23 Granberry W C
 - 24 Sullivan J R
 - 25 Scardina J
 - 27 Vacant Feb 22, 1916
 - Alexander Intersects**
 - 43 Vacant March 14, 1916
 - 45 Turner L E Mrs
 - Mills Intersects**
 - 57 Ball T E
 - 60 Blackstock J M
 - 61 Zachry G (c)
 - 63 Craven M J Mrs
 - 65 Black M D Mrs
 - 66 Murphy J N
 - 68 Jackson H N
 - 70 Eidson E J Mrs
 - 71 Haynes J R
 - 72 Bowling W C
 - 75 Bloodworth T H
 - 78 Wilder C C
 - 79 Entrican S A Mrs
 - Hunnleutt Intersects**
 - 91 Gann R E
 - 92 Stribling C Miss
 - 96 Jackson W W
 - 99 Monerief D S
 - 100 Hollis F Miss
 - 103 Vacant April 5, 1916
 - 104 Reaves R W
 - 105 Goddard W G
 - 107 Vacant Feb 21, 1916
 - 108 Reeves E B
 - Pine Intersects**
 - 123 Newton L Mrs
 - Thornton M J
 - 124 Ehlers G L
 - 127 Dobbs W W
 - 128 McQueen C
 - 131 Page E
 - 133 Vacant Feb 21, 1916
 - 134 Cheek J
 - 136 Willson J O
 - 137 Dickson H A

Edward D. Clarkson Insurance Agency

ABSOLUTE PROTECTION

WHAT WILL HAPPEN TO-MORROW?

TALK TO US ABOUT PROTECTION TODAY

1108 EMPIRE BUILDING

Everything Man Wears
Daniel Bros. Co. 45 - 47 - 49 Peachtree Street

Phone Ivy 3481

**THOMAS. I.
LYNCH**

**INSURANCE
OF**

**ALL KINDS,
AND LOANS.**

1301 EMPIRE

BLDG.

PHONE

IV Y

2652

MARK NABORS & CO.
MOTOR TRUCK SPECIALISTS ⁵⁰⁶ WHITEHALL Phone M 529

200

*Can't find it?
Phone us—M. 1653
We will try to locate
it for you—free.*

**FOR
ANYTHING
IN THE
PRINTING
LINE**



**GET OUR PRICES
Barker-Bevil
Agency**

19-21 Peters St.
Phone Main 4623-J

- FOWLER—Cont'd**
138 Hammock P C
Merritts Av Intersects
163 Vacant Feb 21, 1916
Orchard Intersects
164 Willis E G
165 Vacant Feb 21, 1916
166 Wallenhaupt J E
167 Carroll M B
168 Ayers J M
169 Chapman L Mrs
170 Land J C
171 Smith T J
175 Pratorius J
Gresham Intersects
176 Sweat M C
178 Vacant Feb 22, 1916
179 Bartlett T J
180 Bond W L
182 Dowda L Mrs
184 Carr W
185 Vacant Feb 21, 1916
186 Page A C
187 Mier P
188 Stedham T T
191 Winkelman V

- FOX** from Vine w to Ashby 1 s
of Bellwood av, **sewerage** from
Sou Ry to Wilson
82 Baker R (c)
84 Sater W (c)
88 Vacant Feb 28, 1916
100 Ligon L (c)
101 Vacant Feb 28, 1916
102 Vacant Feb 28, 1916
103 Vacant Feb 28, 1916
104 Flowers M (c)
205 Vacant Feb 26, 1916
206 Brown EP
Franklin Intersects
207 Medlock C W
208 Young J R
208-A Pickens D L Miss
209 Vining A J
210 Whitfield C R
211 Vacant Feb 26, 1916
212 Harris L C
213 Coleman J C
214 Phelps R C
215 Pressley S V
217 Elliott J L
Oliver Intersects
241 McClure O D
242 Reed C C
243 Wakefield L B
244 Puckett S Mrs
245 Hasty W
246 Epps G W
247 Pruitt R
248 Clark C W

- 249 Waignel F J
251 Vacant Feb 26, 1916
Lindsay Intersects
252 Hunter W
Chestnut Intersects
FRANCIS, from S Whitefoord av
e to E Fair, near Wylie
FRANCIS (Cook's District), from
1400 Marietta s to W & A R R
FRANCIS AV, from Emmett n to
limits, 2 e of East av
FRANKLIN, (see also Paine av
and Paynes av), from 600 Simp-
son n to Exposition Mills, 2 w
of Chestnut
20 Harris N F
23 Humphries G W
36 Banister J L
40 Walker H C Mrs
41 McGinnis J Mrs
43 Manley C C
45 Vacant April 3, 1916
47 Vacant April 3, 1916
Wheeler Intersects
140 Hunton W M
FRANKLIN ALLEY, from Hood
to Rawson, 1 w of Windsor
FRANKLIN AV, from Under-
wood av e to Lynes av, 1 s of
Eden av
FRASER, from 150 E Hunter s
to Sylvan av, 1 e of Capitol av,
paved with granite blocks
Hunter to Woodward av, mac-
adam Woodward av to Or-
mond, **sewerage** and **water**
throughout
5 Vacant March 17, 1916
9 Mitchell J
14 Thomas L (c)
17-9 Atl Granite Co
18 Prather W (c)
20 Harris H F
22 Simmons A (c)
23 Humphries J W
24 Weathers R (c)
26-A Davis M (c)
27 Mayfield M (c)
28 Todd Annie (c)
30 Glenn M (c)
32 Ford Pearl (c)
34 Beavers J (c)
36 Moon W (c)
38 Dunlap N B (c)
Craven's Alley Ends
39 Vacant Feb 25, 1916
39-B Vacant March 17, 1916
40 Earl M (c)
41 Vacant Feb 25, 1916
42 Lewis B (c)
43 Vacant Feb 25, 1916
43 1/2 Dixon Henry (c)
Fair Intersects
51 Young O C (c)
52 Cagle A Miss
54 Vacant Feb 17, 1916
55 McCauley W H (c)
57 Robinson E (c)

Reeves Machine Co.

105 SOUTH FORSYTH STREET
Phone Bell M 1085 Night Call M 4506-J

Builders of Special Machinery
Repair Work of Every Description
Gear Work and Auto Parts Our
Specialty. Ornamental Brass Work.

THIS IS THE 1916 ATLANTA CITY DIRECTORY

AUTO TIRES

COMPLETE LINE OF ACCESSORIES ALEXANDER-SEEWALD CO.

58 N. Pryor Phones 1. 4851 and 1. 8451

THE "A Good" LAUNDRY "Excelsior" PHONE IVY 3171

THE TRIO LAUNDRY Does It Better

PHONE IVY 1099

EDGEWOOD AVE. and HILLIARD

- 58 Williams R (c)
- 61 Jennings J (c)
- 62 Vacant Feb 17, 1916
- 65 Moyer D E (c)
- 66 Vacant Feb 17, 1916
- 68 Vacant Feb 17, 1916
- 69 Andrews E (c)
- 70 Wood J (c)
- 74 Taylor F J Mrs
- 76 Vacant Feb 17, 1916
- 78 Wencke J

Woodward Av Intersects

- 89 Terrell G (c)
- 89-A Daniel M (c)
- 90 Jackson M (c)
- 90-A Watson L (c)
- 91 Wood A (c)
- 91-A O'Neal L (c)
- 92 Butler A (c)
- 92-A Crampton M (c)
- 94 Jackson J (c)
- 94-A Reese A (c)
- 95-A Johnson L (c)
- 95-B Brown A (c)
- 96 Hudson D (c)
- 96-A Rowland E (c)
- 97 Johnson O (c)
- 98 Harrison A (c)
- 98-A Vacant Feb 16, 1916
- 99 West E (c)
- 99½ Bucy J (c)
- 100 Thomas S (c)
- 101 Robinson H (c)
- 102 Byrd H (c)
- 103 Richey M (c)
- 104 Davis S (c)
- 105 Cunningham M (c)
- 106 Taylor M (c)
- 107 Johnson M (c)
- 108 Broadnax M (c)
- 109 Butler I (c)
- 110 Hill G (c)
- 111 Broadnax M (c)
- 112 Smith A (c)
- 113 Watts L G (c)
- 114 Pace L (c)

Rawson Intersects

- 115 Campbell J F
- 116 Scott H S
- 117 Gaines A (c)
- 118 Jones E (c)
- 119 Moss Z (c)
- 120 Ware J (c)
- 121 Howell W (c)
- 122 Johnson W T (c)
- 123 Peek W (c)
- 125-A Bell H (c)
- 125-B Ector F (c)
- 126 Morgan E (c)
- 127 Whetstone R W (c)
- 129 Alexander B N (c)

- 130 Jackson J J (c)
- 131 Flanagan F P (c)
- 132 Riley E (c)
- Traynham's Alley Begins**
- 133 Leary M (c)
- 134 Brinkley H (c)
- 135 Baugh A (c)
- 136 Williams D (c)
- 137 Hale E (c)
- 138 Green S (c)
- 141 Starns C (c)
- 142 Watts S (c)
- 145 Short E (c)
- 147 Daniels J (c)
- 148 Watts S (c)

Clarke Intersects

- 150 Hughes J E (c)
- 152 Hughes J E (c)
- 153 McNair M (c)
- 155 Gideon G (c)
- 156 Varner S (c)
- 157 Davis F (c)
- 158 Vacant Feb 17, 1916
- 160 Bethlehem Baptist Ch (c)
- 161 Hillmons L (c)
- 162 Henderson C (c)
- 163 Fuller L (c)
- 164 Vacant Feb 17, 1916
- 164½ Robinson F (c)

Solomon Begins

- 165 Hill A Jr (c)
- 168 Washington M (c)
- 170 Evans F (c)
- 171 Hasty M (c)
- 172 Vacant Feb 17, 1916
- 173 Bullock C (c)
- 174 Henderson M (c)
- 175 Blackburn A (c)
- 176 Stanley J (c)
- 177 Jackson G J (c)
- 178 Miles A (c)
- 180 Reisman E
- 181 Bostick J (c)
- 182 Reisman E
- 183-A Erby F (c)
- 183-B Brown H (c)

Fulton Intersects

- 184 Berger D
- 185-A Jordan F (c)
- 185-B Rafer A (c)
- 187-A Hale J (c)
- 187-B Hill J E (c)
- 188 Jones E (c)
- 189 Hilley M (c)
- 191 Bostick J (c)
- 192 Fuller A (c)
- 193 Bell F (c)
- 194 Talbert E (c)
- 194-A Vacant Feb 17, 1916
- 195 Chatman A (c)
- 196 Vacant Feb 17, 1916
- 197 Ferrell J (c)
- 198 Bryant L (c)
- 198½ Edwards J A (c)

Hammock Pl Begins

- 200 Grant F (c)
- 200½ Reed O (c)
- 202 Kendrick W (c)
- 202½ Black J A (c)
- 203 Vacant Feb 19, 1916
- 203½ Vacant Feb 19, 1916
- 204 Sutton W M (c)
- 205 Sanders H (c)
- 205½ Render L (c)
- 206 Searcy R (c)

CARLTON SHOE & CLOTHING CO.

ALWAYS GIVE
COURTEOUS, PROMPT
AND EFFICIENT
SERVICE AND
SELL HIGH GRADE

CLOTHING
SHIRTS
SHOES
HATS and
Furnishings

WE MAKE A
SPECIALTY OF
MISSES'
AND
CHILDREN'S
SHOES

36

WHITEHALL ST.

Phone M 242
Atlanta Phone 427

THIS IS THE 1916 ATLANTA CITY DIRECTORY

BOOKHAMMER HAIR DRESSING PARLOR

Chiropody, Manicure, Massage and Scalp Treatment
48 1-2 Whitehall Street Phones Main 214 and 215

**THE THIEL
DETECTIVE SERVICE
CO.**

OFFICES IN ALL
PRINCIPAL CITIES
OF UNITED STATES
CANADA & MEXICO

PHONES
OFFICE IVY-4661
RES. W-535 J

302
TRUST CO.
OF GA.
BLDG.

HOUSE PAINTERS

OUR WORK IS OUR BEST AD.

FRIDDELL BROS

107 N. PRYOR STREET
Opp. Candler Bldg. PHONE IVY 4

Jno. A. Whitner Thos. C. Whitner
Chas. F. Whitner

Oldest Insurance Agency in
Atlanta Established 1865

WHITNER & COMPANY

Insurance and Real Estate Loans

Phone Ivy 4029
305 Grant Building

FRASER—Cont'd

- 207 Harris M (c)
- 208 Parham A (c)
- 209 Watts B (c)
- 210 Malone C (c)
- 211 Wright S (c)
- 212 Terry D (c)
- 213 Perry S (c)
- 214 Vacant Feb 17, 1916
- 215 Rosenthal A D

Richardson Intersects

- 216 Presbyterian Mission Ch
- 217 Hollis G (c)
- 219 Malcom R (c)
- 220 Moore A (c)
- 221 Wright G (c)
- 223 Booker A (c)
- 223-A Hendon H (c)
- 224 Vacant Feb 17, 1916
- 225-A Burson M L (c)
- 225-B Ross C (c)
- 227-A McComer S (c)
- 227-B Flint S W (c)
- 228 Smith A (c)
- 228 1/2 Grogans Hannah
- 229 Building burned

Plant Begins

- 230 Lipow C
 - 231 Johnson E (c)
- #### Richmond Intersects
- 232-4 Mayfield D (c)
 - 237 Hardwick L (c)
 - 239 Jones E P (c)
 - 241 Vacant Feb 19, 1916
 - 243 Williams D (c)
 - 244 Camp P E Dr (c)
 - 245 Anderson W M (c)
 - 246 Beadles J (c)
 - 246 1/2 Vacant Feb 17, 1916
 - 247 Graham W J (c)

Crumley Intersects

- 247 1/2 Reed St Baptist Ch (c)
- 248 Lockhart R (c)
- 249 Lawrence J (c)
- 251 Eunice A
- 252 Parks G (c)
- 253 Lawrence A (c)
- 254 Henderson J (c)
- 255 Neal H (c)
- 256 Grogan A (c)
- 257 Johnson M (c)
- 258 Gantt C (c)
- 259 Morgan L (c)
- 260 Vacant Feb 17, 1916
- 261 Phillips J (c)
- 262 Mitchell J (c)
- 263 Seals E (c)
- 265 Vacant Feb 19, 1916
- 266 Simms C (c)
- 267 Vacant Feb 19, 1916
- 268 Boland F (c)
- 269 Brown J (c)

- 270 Bugg T J (c)
- 271 Jackson R B (c)
- 272 Stephens S (c)
- 273 Hagood A (c)
- 274 Hill G (c)
- 275 Mott E (c)
- 276 Lockhart M (c)
- 279 Jones L (c)
- 280 Evans I (c)
- 282 Richard C (c)
- 283 Hubert C (c)
- 284 Anderson K (c)
- 286 Sutton E (c)
- 286-A Render J W (c)
- 288 Vacant Feb 17, 1916

Glenn Intersects

- 289 Henderson E (c)
- 290 Jackson M (c)
- 291 Ellison W (c)
- 292 Allen R (c)

Smith At Ends

- 295 Walker S (c)
- 296 Gamble F (c)
- 297 Johnson M (c)
- 298 Blake H (c)
- 301 Dukes L (c)
- 302 Walker S W (c)
- 305 Mosley M (c)
- 306 Evans J H (c)
- 306 1/2 Floyd J W (c)
- 308 Vacant Feb 18, 1916
- 309 Rosette W C (c)
- 310 Alexander J (c)
- 312 Weaver M (c)
- 313 Montgomery C B (c)
- 314 Parson M (c)
- 315 Pilgrim H & L Ins Co (c)
- 316 Vacant Feb 18, 1916

Ga Av Intersects

- 329 Bazemore Jessie Mrs
- 332 Hubbard P M
- 333 Vacant Feb 19, 1916
- 334 Brown J B
- 335 Vacant Feb 19, 1916
- 338 Crossley J T
- 339 Vacant Feb 19, 1916
- 341 Pritchett R
- 342 Young J T
- 345 Luckett H F
- 346 Cox M C Mrs
- 347 Atkinson J C
- 350 Swansburg R
- 351 Vacant Feb 19, 1916
- 352 Edwards L Mrs

Bass Intersects

- 354 Cooperman J L
- 355 Pinkston M (c)
- 356 Cobb R (c)
- 357 Dennis W (c)
- 358 Truitt W J (c)
- 359 Peden E (c)
- 360 Vacant Feb 18, 1916
- 362 Vacant Feb 18, 1916
- 363 Branch A (c)
- 364 Kershaw P Mrs
- 366 Fraser St School
- 367 Vacant Feb 19, 1916
- 369 Ginn L H
- 373 Ivy W B
- 375 Vacant Feb 19, 1916
- 377 Vacant Feb 19, 1916
- 379 Morris B

Love Intersects

- 386 Gurin J
- 388 Vacant Feb 18, 1916

AUTO GOLDIN'S HARNES FACTORY

Tops Recovered
Upholstering for the Auto

PROMPT AND EFFICIENT WORKMANSHIP
Phone M 163
130-132 Marietta St.

SIGNS

Store Front Signs, Office and Window Lettering, Card
and Muslin Signs, Carved Wood and Electric Signs
Massengale Bulletin System 56 Edgewood Ave.
Phone Ivy 8740

THIS IS THE 1916 ATLANTA CITY DIRECTORY

CHAS. WM. BERNHARDT

CONTRACTOR AND BUILDER

195 1-2 MARIETTA ST.
Phone M 1692

203

WALTER B. BALLARD
OPTICAL COMPANY

MANUFACTURING &
DISPENSING
REFRACTING
OPTICIANS

85 PEACHTREE ST
PHONE IVY 1173



THIS IS THE 1916 ATLANTA CITY DIRECTORY

- 389 Vacant Feb 19, 1916
- 399 Summers J A
- 390 Vacant Feb 18, 1916
- 394 Hills A L
- 395 Vacant Feb 19, 1916
- 399 Jackson J M
- 403 Huggins H D
- 406 Smith J B
- 407 Glasco J W
- 410 Vacant Feb 18, 1916
- 411 Vacant Feb 19, 1916
- 412 McDaniel J W
- 415 Brown W A
- 416 Strickland J T
- 417 Hendrix J M
- 418 Medlin B F

Little Intersects

- 419 Devaul J W
- 420 Glustram I
- 422 Glustram I
- 423 Milam C D
- 424 Wood J T
- 431 Williams S
- 433 Buckner T Mrs
- 434 Wall W W
- 435 Autrey T F Mrs
- 436 Vacant Feb 18, 1916
- 438 Borowsky A H
- 440 Bullard W O
- 441 Wilson R
- 442 Reese W H
- 443 Eason R

FRASER'S STOP, on East Lake car line

FREDRICA, from Ponce de Leon av near Springs n to Greenwood av, water throughout

FREEMAN'S ALLEY, near Franklin and Kennedy

FRITZ, from Piedmont av e to Piedmont Park

FRONT, near Exposition Cotton Mills

FULLER, from Sou Ry to W & A R R, l n of Foundry

FULLER'S ALLEY, from 214 Peters e to Sou Ry

FULTON, from 126 Windsor e to 151 Connally, 3 s of Rawson, paved with macadam from Windsor to Pryor, and Pulliam to Fraser, sewerage from Windsor to Central av, Pulliam to Crew and Capitol av to Connally, water from Formwalt to Pryor and Capitol av to Connally

- 11 Peek T R
- 16 Harris S B

Cooper Intersects

- 37 Hunnicutt C C
- 42 Tuck F Miss
- 44 Holland F
- 46 Dickerson J E

Formwalt Intersects

- 64 Hall B M
- 68 Cook S W

Pryor Intersects

Pulliam Intersects

- 142 Gatins W S
- 144 Phillips W T
- 146 Rachmill R

Washington Intersects

- 177 Forster M
- 181 Forster R M
- Jernigan W A

Crew Intersects

- 182 Latham F Mrs
- 186 Dodson O Mrs
- 206 Moses H
- 208 Murphy J R
- 209 Lyle C O

Capitol Av Intersects

- 237 Vacant March 1, 1916
- 237-A Vacant March 1, 1916
- 239 Vacant March 1, 1916
- 239-A Clein B
- 241 Hays D B
- 243 Hays D B
- 245 Scruggs P L (c)
- 246 Tigner H (c)
- 246-A Vacant March 1, 1916
- 247 Hall B (c)
- 247-A Jackson M (c)
- 248 Brown E (c)
- 248-A Vacant March 1, 1916
- 249 Goodwin J (c)
- 250 Egeins R (c)
- 250-A Vacant March 1, 1916
- 252 Peak R (c)
- 252-A Vacant March 1, 1916
- 254-A Crider M (c)
- 254-B Crowder A (c)
- 257 Cummins A (c)
- 269 Shorter F (c)

Fraser Intersects

- 270 Hayman H (c)
- 270-A Williams L (c)
- 272 Perdue S F (c)
- 273 Daniel M (c)
- 273-A Bird M (c)
- 276 Cade C C (c)
- 277 Scott C (c)
- 279 Willis J (c)
- 280-A Broomfield M (c)
- 280-B Jordan A (c)
- 281 Vacant Feb 17, 1916
- 283 Edwards J (c)
- 284 Daniels W (c)
- 285 Hollins I (c)
- 287 McLemore C (c)

INSURANCE PROTECTION

FOR
Auto
Burglary
Liability
Health
Accident
Fire

Maximum Protection at
Minimum Cost

General Accident, Fire
and Life Assurance
Corporation, Ltd.

H. C. GEIGER, Gen. Agt.
307 Trust Co. of Ga. Bldg.

Phone Ivy 5158



THE BARRETT CO. Tarvia

Roofing and Paving Materials Office and Warehouse
292 Marietta St.
COAL TAR, CREOSOTE OIL, PITCH, PAINTS, ROOFINGS. Telephone M 2144

The METAL WELDING CO.
AUTOGENOUS WELDING
CAST IRON AND ALL METALS
AUTO MACHINERY PARTS WELDED
 Phone M. 3013 ~ 179 S. Forsyth St.

S. A. WILLIAMS LUMBER CO.

GOOD LUMBER AND ANYTHING THAT CAN BE MADE FROM IT
 OFFICE AND MILL: 254 ELLIOTT. Both Phones 326

We Move and Store

We Pack and Ship

PAISLEY Transfer & Storage Company

J. A. PAISLEY
 Manager

We Employ only Experienced White Help

Office and Warehouse

23 Peters St.

Bell M 2558
 Atlanta 5314

- FULTON—Cont'd**
 288 Rivers P (c)
 289 Williams L (c)
 291 Dawson S M (c)
 291-A Conley P H (c)
 292 Bennefield R C (c)
 292-A Gates L (c)
 292-B Daniels W (c)
 293 Vacant Feb 17, 1916
 294-A Watkins E (c)
 294-B White C (c)
 295 Ware W (c)
 297 Peek R (c)
 298-A Price P (c)
 298-B Tate F J (c)
 299 Ottoway A (c)
 301 Clark G W (c)
 302 Hartley J J Dr (c)
 303 Heard S (c)
 305 Lowe L (c)
 306 Andrews W M (c)
 309 Myers L (c)
 309-A Johnson J (c)
Martin Intersects
 311-A Jenkins L (c)
 311-B Brooks E (c)
 320 Rivers C (c)
 323-A Hightower C (c)
 324 Laster H (c)
 325 Dennis W (c)
 328 Malcomb F (c)
 330 Matthews C (c)
 330-A Sanders M (c)
 331 Jones S (c)
 332 Smith A (c)
 334 Stewart M (c)
 335 Potts A (c)
 336 Vacant Feb 17, 1916
 336-A Booker G (c)
 338 Cooper D (c)
 339-A Pennington L
 340 Colquitt M (c)
 341 Rakestraw G (c)
 341-A Head Georgia (c)
 342 Byrd J (c)
 342-A Leaton E (c)
 343 Griggs Carrie (c)
 343-A Lockett A (c)
 344 Johnson M (c)
 344-A Settles E (c)
 345 Tripp R (c)
 346 Puckett S (c)
 347 Leonard G (c)
 348 Howard M (c)
 349 Jenkins J (c)
 350 Carr C (c)
 350-A Wilkes H (c)
 351 Sanford J (c)
 351-A Peters A (c)
 352 White T (c)
 353 Simmons M (c)
 354 Vacant March 17, 1916
 355 O'Neal C (c)
 356 Daniels H (c)
 357 Wiggins J H (c)
 358 Harris A (c)
 360 Potts P (c)
 360-A Glover W (c)
 361 Gordon C (c)
 361-A Williams M (c)
 363-A Britt E (c)
 363-B Hendrix N (c)

FULTON BOULEVARD (O. C.)
 from Oak s, 1 e of C of Ga Ry

- FULTON TERRACE, changed to**
 Sasseen
 8 Gibson S H
 10 Saxton F S
 12-14 Whitlock J B
 16 Porter George
 18 Emory James
 20 White W L
 22 Tippen M N Mrs
 24 Owens Jennie Mrs
 26 Bedford H
 28-30 Rush S R
 32-4 Ponder Ella Mrs
 52 Berden Luther
 56 Kennedy W E
 60 Kilgore W M
 64 Ballard J A
 68 Strickland Fletcher
 72 Russell Amous
 76 Rucker E A

GALLATIN from Hemphill w to
 42 McMillan, 1 n of 5th, sewerage
 throughout

GAMMON AV. from Jonesboro
 road, 2 s of Sou Ry

GANNAGE CROSSING, on Col-
 lege Park car line

GARDEN, from 653 Glenn s to
 Vanira, 1 e of Connally, paved
 with macadam from Georgia
 av to Little, sewerage from
 Glenn to Little, water from
 Georgia av to Little

- 1 Conkle O N
 5 Rather S C
 7 Rainey F
 9 Young T Mrs
 15 Brown J M
 17 Ramsey P D
 22 Vacant March 7, 1916
Georgia Av Intersects
 39 Lowery A N
 42 Parker M E Mrs
 43 Vaughn C P
 44 Westfall C
 45 Norris C T
 46 Lowery J T
 47 Segrest J E
 49 Steinheimer A
 50 Lites B V
 51 Hughes F F Mrs
 52 Anderson G A

- Bass Intersects**
 63 Vacant March 7, 1916
 64 Strain J H
 67 Vacant March 7, 1916
 68 Butts J W
 69 Nelms S J
 71 Chafin E B
 72 Cook S Mrs
 74 Colley T N
 75 Harbin W L
 78 Due O M
 80 Gaines M
 81 Rivers G (c)
 82 Balding A M
 83 Alexander O L
 83-A Vacant March 7, 1916
 84 Ivey A
 87 Herring C L
 88 Cole B A

THIS IS THE 1916 ATLANTA CITY DIRECTORY

SCIPLE SONS
CHEROKEE WALL PLASTER

1101-2-3 THIRD NATIONAL BANK BUILDING
 NONE SUPERIOR Phones: { Ivy 483 M 923
 Atl. 203--285

LIFE INSURANCE COMPANY OF VIRGINIA

Organized 1871 : RICHMOND, VA.

J. C. HOWARD, Superintendent

Rooms 519-525 Empire Building,

ATLANTA, GA.

Issues Industrial Policies
from \$12.50 to \$1,000.00
with Premiums Payable
WEEKLY on persons
from 1 to 65 years of age.

BAYLIS
Office Equipment
CO.
15 BROAD ST.
PHONE M. 241

205

THIS IS THE 1916 ATLANTA CITY DIRECTORY

- 89 Garner J T
- 93 Walker J H
- Love Intersects**
- 100 Grogan A R
- 104 Andrews W M
- 105-7 Vacant March 7, 1916
- 108 Jones J H
- 109 Holt J H
- 110 Simpson G
- 111 Vacant March 7, 1916
- 114 Moss W S
- 115 Wilson W M
- 116 Vacant March 7, 1916
- 117 Lagerson C W
- 118-22 Vacant March 7, 1916
- 124 Wehner A
- 126 Russ J
- 127-A Vacant March 7, 1916
- 127-B Wiley M P
- 129 Vacant March 7, 1916
- Little Intersects**
- 131 Vacant March 7, 1916
- 135 James L (c)
- 139 Tomlin W (c)
- 141 Vacant March 7, 1916
- 145 Carter C (c)
- 146 Carter G (c)
- 147 Robinson R (c)

GARDNER, from Windsor to Stewart av, changed to Hope

GARDNER, from Boulevard e to Main, 1 n of St Charles av

- GARFIELD PLACE**, from 158 Highland av n to 76 East av, water throughout
- 2 Payne J M
 - 9 Stevens L Miss
 - 11 Steedman W K
 - 16 Vacant March 2, 1916
 - 17 McConnell H M Mrs
 - 21 Marbury J B
 - 24 Wikle C I
 - Muench H
 - 27 Mobley L R
 - Webb A Mrs
 - 31 Kellogg G N
 - Dearth J R
 - 32 Van Arsdale D E
 - 34 Vacant March 2, 1916
 - 35 Knupp R
 - 36 Henshaw E H
 - 37 Fulton E E
 - 38 Webster F A
 - 39 Cotter W F
 - 41 Green H H
 - 43-5 Vacant March 2, 1916

GARIBALDI, from 213 Glenn s to University av, 1 w of Windsor, water from Georgia av to Stephens

- 13 Gault R (c)
- 14 Holloway A (c)
- 16 Walker M (c)
- Jones Lee (c)
- 18 Tolliver H (c)
- 19 Holloway J (c)
- 20 Brown L (c)
- 21 Chamblee H (c)
- 22 Meely W (c)
- 23 Vacant Feb 23, 1916
- 24 Floyd J (c)

- 25 Hicks F (c)
- 26 McClain A (c)
- 27 Raymond M (c)
- 28 Jenkins A (c)
- 30 Hall W (c)
- 32 Mitchell E (c)
- Georgia Av Intersects**
- 39 Edge L
- 42 Wallace L W
- 43 Vacant Feb 23, 1916
- 45 McDonald C F
- 47 Avery T E
- 51-3 Vacant Feb 23, 1916
- 54 White H E
- 55 Wilson G Mrs
- 56 Landrum W A
- 60 Vacant Feb 23, 1916
- 61 Smith W A
- 62 Vacant Feb 23, 1916
- 63 Elliott J R
- 64 York W A

- Eads Intersects**
- 68 White T M
- 70 LeCroy J N
- 72-4 Vacant Feb 23, 1916
- 76 Blackstock J C
- 78 Allingham H W
- 80 King H H
- 81 Duncan E Mrs
- 82 Shumate C W
- 83-A Vacant Feb 22, 1916
- 83-B Hinson J J
- 84 Donehoo J C
- 85 Dennard J W
- 86 Smith F M
- 88 Minch Esther Mrs
- 89 Plunkett W M
- 90 Ponders K O
- 93 Osborne J P
- 94 Vacant Feb 24, 1916

Stephens Intersects
Gardner Intersects
Mary Intersects

- 206 Ward S J (c)
- 207 Raines J (c)
- 210 Adams J T (c)
- 222 Wilson C (c)
- 226 Rateree W (c)
- 228 Braswell J (c)
- 230 Harper J (c)
- 230-A Scott B (c)
- 232-A Eursy P (c)

Arthur Intersects

- 234 Bell A (c)
- 236 Woodward P (c)
- 238 Taylor W (c)
- 240 Lowe J (c)
- 241 Reese G (c)
- 242 Moore C (c)
- 243 Ellison J (c)
- 246 Bowen J (c)
- 247 Vacant Feb 19, 1916
- 251 First Lutheran Ch (c)

Amy Intersects

- 256 Duffey R (c)
- 257 Hart C (c)
- 258 Gullatt J (c)
- 260 Duncan W F (c)
- 262 Vacant Feb 18, 1916
- 263 Gibson M (c)
- 264 Johnson G (c)
- 266 Williams V (c)
- 269 Pou G W (c)

Fletcher Intersects

- 271 Parks G B (c)
- 275 Layford C (c)

THOMAS
&
THOMAS
GENERAL
AGENTS

ATLANTIC LIFE
INSURANCE CO.

OF
Richmond,
Va.

1520-21
HEALEY BLDG.

Phone Ivy
8526

E. A. BOSTROM MFG. CO.

MACHINISTS

290 Edgewood Ave.

Phone Ivy 4285

MODELS AND
EXPERIMEN-
TAL WORK

PERRYMAN-BURSON Co.
 TRUSSES, RUBBER GOODS
 SURGICAL INSTRUMENTS
 HOSPITAL SUPPLIES

109 N. PRYOR ST.
 OPP.
 CANDLER BLDG.
 Ivy
 4434

HORSE AND MULE HARNESS MILLINERY E. D. CRANE CO.
 Saddlery and Repairing 53 S. Broad St. Phone M. 2942

GARIBALDI—Cont'd
 277 Vacant Feb 18, 1916
 278 Strickland T L (c)
 282 Smith H (c)
 284 Stamps R (c)
 285 Holland M (c)
 286 Miller H (c)
 288 Moore A (c)

Roy Intersects

298 Harris W (c)
 300 Harvy J (c)
 311 Miller A (c)

GARNETT, from 58 Peters e to 181 Central av, 1 s of Trinity, paved with granite blocks throughout, sewerage from Forsyth to Central av, water from Madison av to Central av
 4 Swint-Davis Leaf Tob Co
 5 Schinck O J

Madison Av Intersects

9 Pittman A Mrs
 11 Blalock C Miss
 14 King F W & Co
 15 Vacant March 1, 1916
 16 Postal Tel-Cable Co
 18 High J D
 19-21 Kelley-Jordan Bldg Co
 22-4 Vacant Feb 29, 1916
 28 Hooper H G
 29 Rogers L W Co
 31-3 Crane Co
 32 Finley M Mrs
 34 Crow O Mrs
 36 Vacant Feb 29, 1916

Forsyth Intersects

45 Calvary Bapt Ch
 48-50 Golden Carrie Mrs
 49 Barham J R
 York P M
 51 Fain J E
 55 Russell L H Mrs
 56 Purecell W Mrs
 58 Mobley A Mrs
 60 Shearer T N

Whitehall Intersects

76-80 Home Art Supply Co
 82 Vacant Feb 24, 1916
 83 Renault F E Mrs
 86-90 Zakas Bakery
 87 Coleman M F Mrs
 91 Reeves J M
 92-94 Vacant Feb 24, 1916
 95 A & A Print Shop
 97 Vacant Feb 25, 1916
 97½ St Francis Apartments
 Smith M U
 Garber G Mrs
 Rodgers E Miss
 Teitlebaum S

Pryor Intersects

113 Simplex Machine Co
 114 American Press Assn
 114-A Benn Z S (c)
 114½ Vacant Feb 22, 1916
 115-7 Novelty Hat Mnfg Co
 116 Pierce A B
 118 Wallace E W
 119 Vacant Feb 23, 1916
 121 Parker G B
 123 Cooper R Mrs
 124 Theodocion C

GARETT, from W & A R R w to Ashby, 1 n of Bellwood av (also called Wheeler)

GARTRELL, from 72 Yonge e to 45 Daniel, 2 s of Edgewood av, paved with macadam from Yonge to Boulevard, sewerage and water throughout

3 Sutton A (c)
 4 Sims F R (c)
 5 Manton M (c)
 7 Porter S (c)
 8 Hemphill H (c)
 10 Chandler A (c)
 11 Keys J (c)
 13 Stewart R (c)
 14 Williams R (c)
 18 Crawford J J (c)
 19 Washington M F (c)
 23 Overton L S (c)
 25 Davenport W (c)
 27 Wright J (c)

Jackson Intersects

32½ Clark C (c)
 37 Ashmore W (c)
 38 Adams H (c)
 40 Gholston J G (c)
 41 Beckham Ida (c)
 42 Finch W T (c)
 48 Trice T (c)
 49 Hollingsworth W F (c)
 52 Ferrell W M (c)
 53 Davis M (c)
 56 Broglin H (c)
 58 Greenlea W E (c)
 60 Credwell E Z (c)
 61 Tyndale W (c)

Fitzgerald Intersects

65 Berry L B (c)
 66 Bell C H (c)
 70 Graves J C (c)
 71-3 Vacant March 4, 1916
 73½ Smith Geo (c)
 76 Furlow H E (c)
 77 Fleming F L Rev (c)

Boulevard Intersects

92 Jackson L (c)
 92½ Bunker P (c)
 95 Simpson M E (c)
 96-96½ Vacant March 1, 1916
 97 Jackson E (c)
 98 Thomas H
 101 Brown T W (c)
 102 Vacant March 1, 1916
 103 Sanders H (c)
 104 Smith C (c)
 106 Armstrong F (c)
 107 Baker A (c)
 110 Vacant March 1, 1916

GARTRELL AV (Cook's District), from 100 Emmet s to Lee av, 1 w of State (also called Springfield)

GARTRELL PL, from 96 Gartrell

GARY CROSSING (Cook's District), on River car line

GAS ALLEY, from Monroe to Hulsey, between Rhodes and W Hunter

THIS IS THE 1916 ATLANTA CITY DIRECTORY

Insist on the
All Star
 Label
 The Best Neckwear Made for Style and Service

Price 50c

FREE A Silk-Lisle pair of "NOTASEME" hose for man or woman, to every person buying a pair of shoes and saying they saw this advertisement. 18 years in Atlanta selling Good Shoes
JOHN LOW SMITH 18 W. MITCHELL ST.

WALLACE W. DANIEL, Genl. Agt.
PROVIDENT LIFE & TRUST CO., of Philadelphia
 3rd Floor Connally Bldg. Phone M 1986

DEALLIEU & APPLEWHITE
BUILDING SUPPLIES
Metal Weather Strips for Doors and Windows, to Save Cool and Keep out the Cold Weather.
1317-319 NATL. BANK BLDG.
IVY 1754

THIS IS THE 1916 ATLANTA CITY DIRECTORY

GASKILL, from 134 S Boulevard e to Pearl, 1 n of Fair, **sewerage** from Carroll to Pearl, **water** from Boulevard to Berean av and Powell to Pearl

- 1 Pittman J E
- 2 Pittman J E
- 3 Brown C A Mrs
- 4 Scoggins M I
- 5 Spain J J
- 7 Epps Lula Mrs
- 9 Wall D M
- 10 Brown W M

Iswald Begins

- 11-A Ayers R C
- 11-B Cronan S F Mrs
- 12 Rice W C
- 14 McKinney J T
- 15-A Deviney T W
- 15-B Paterson J W
- 16 Phillips A Mrs
- 18 Sanders P R
- 19-A Spain T H
- 19-B Vacant March 6, 1916
- 22 Wilson J C
- 23-A Poss C Miss
- 23-B McWaters U V Mrs
- 27-A Redd R B
- 29-A Wright E T
- 29-B Granger J L
- 31 Boling J R

Berean Av Intersects

- 33 Hardagree Alvin
- 35 Vacant March 10, 1916
- 36 Cohen E
- 37 Clay R M
- 39 Busha H M
- 39-A Medford G A Mrs
- 40 Johnson M Mrs
- 41 Newman J S
- 42 Rawls H J

Powell Intersects

- 53 Gaines J B
- 56 Vacant March 6, 1916
- 57 Bernard P
- 58 Whaley M
- 63 White J T
- 66 Blackmon D D
- 67 Key F K

Tye Intersects

- 71 Fitzgerald & Grady
- 72 Vacant March 6, 1916
- 73 Quinn H R
- 80 Lyons J H
- 80-A Exum Arp
- 136 Cox W M
- 136-A Lyon David
- 138 Wallace L Mrs
- 140 Spangler J G
- 142 Holly John
- 144 Norman E Mrs
- 146 Norman C L

GASTON, from Beecher av s to city limits, 1 e of Cascade av

GATE CITY MILLS STATION, on Hapeville car line

GEMUNDEN, from 41 N McDaniel s w to Humphries, 1 w of Peters, **water** and **sewerage** throughout

GENESSEE AV, from Stewart av w to Jonesboro rd, 1 s of Dill

GEORGE (Edgewood), changed to Govan

GEORGE, from Ethel to 14th, changed to Flynn, 1 e of Hemp-hill av

GEORGE, from Georgia R R s to 477 E Fair, 1 e of Grant, **sewerage** from Fair to Big-gers

GEORGE, from Elm to Chestnut, changed to Williford

GEORGIA AV, from 460 S Pryor e to L P Grant Park, and w to 190 S McDaniel, 1 s of Glenn, **paved** with asphalt Pryor to Grant Park with macadam Pryor to McDaniel, **sewerage** Formwalt to Pulliam and Cap-itol av to Cherokee av, **water** from McDaniel to Cherokee

Going East

- 4 Labanon Lodge No 655, F & A M
- 5 House R H (c)
- 6 Burch L L
- 8 Chan C
- 17 Kelly C H
- 23 Bosworth E S Mrs
- 24 Cleckler R C Rev
- 26 St John M E Church

Central Av Intersects

- 27 Moore J H
- 28 Cheek A Mrs
- 29 Johnson J E
- 29-A Parmalee C L
- 33 Brown W T Dr
- 36 Maier B *
- 38 Arnold G A
- 41 Ruskin S M
- 42 Wooden W F
- 45 Echols J E
- 46 Maxwell K Miss
- 48 Hall F C
- 49 Spurlock J E
- 49-A Fresh L
- 50 Frank J

Pulliam Intersects

- 51 Wood H M
- 52 Knight C D
- 55 Stewart T A
- 56 Smith R
- 59 O'Connor K Mrs
- 60 Preston W H
- 63 Burson J C
- 64 Prather J R
- Burnes H C
- 66 Norton E L
- 67 Malone F
- 68 Milner W T
- 69 Levv A P
- 75 Harrington T F

Washington Intersects

- 93 Gerson H
- 96-7 Vacant March 1, 1916
- 98 Weill S
- 100 Blats J
- DeBelle R F Rev

OUR TRUNKS, BAGS AND CASES

MUST MAKE GOOD AND ARE BACKED BY OUR GUARANTEE

THE ATLANTA TRUNK STORE

SINCE 1875

92 Whitehall St.
 Phone M 466

Home of Hart, Schaffner & Marx Clothes
Daniel Bros. Co. Peachtree Street
 45 - 47 - 49

STORAGE
SKINNER BROS.
 TRANSFER and
STORAGE CO.

*Household Goods,
 Pianos,
 Packing and
 Shipping*
 165
**WALTON
 ST.**

MARK NABORS & CO.
MOTOR TRUCK SPECIALISTS 506 **WHITEHALL** Phone M 529

E GEORGIA AV—Cont'd

- 101 Stocks W H
- 105 Fowler A A
Zattau C M
- 106 Bennett O E
- 108 Manassee M
- 109 Everett E W
- 110 Solomon H P
- 112 Teasdale T A
- 113 Vacant March 1, 1916
- 114 Cronheim S

Crew Intersects

- 119 Bowen L C
- 121 Vacant March 2, 1916
- 125 Jacobs J
- 125-A Goldsmith J M
- 129 Wilkins J T
- 131 Jacobs R Mrs
- 132 Schachter J
- 135 McGuirk S Mrs
- 136 Vacant March 2, 1916
- 140 Horton H W

Capitol Av Intersects

- 154 Carnegie Library
- 158 Vacant March 2, 1916
- 162 Clark J C Dr
- 163 Edgar W T
- 164 Dodd L M
- 165 Clark J
- 166 Vacant March 2, 1916
- 168 Guffin V Mrs
- 169 Vacant March 2, 1916
- 172 Edwards E L
- 173 Vacant March 2, 1916
- 174 Owen F M
- 176 Phillips C M
- 177 Epps J M
- 179 Stanford J N
- 180 Powell W P
- 181 Saye E D

Fraser Intersects

- 182 Saunders C W
- 184 White C W
- 185 Vacant Feb 22, 1916
- 186 White C W & Son
- 187 Sherman M Miss
- 188 Miller S L
- 189-91 Mathews W F
- 192 Phillips G C
- 193 Vacant Feb 22, 1916
- 195 Rogers L W & Co
- 196 Mandel S
- 197 McAndrews T I

Reed Intersects

- 200 Ga Av Creamery
- 201 Ramsey W B
- 202 How L
- 204 Goddard J C
Hughes W E
- 205 Kaplan J
- 209 Williams L I
Brown J S
- 210 Kennedy W T M
- 212 Cooper G W
- 214 Vacant Feb 22, 1916

Terry Intersects

- 215 Lowe A M
- 218 Reynolds M Mrs
- 219 Wooten J W
- 220 Vacant Feb 22, 1916
- 222 Haygood S C
- 225 Hobbs W A Dr
- 227 Caldwell D E
- 229 Gilbert I H

Martin Intersects

- 230 Jenkins J F
Pendergrass A E
- 233 Diden E T
Park R
- 234 O'Donnell J W
- 235 Shackelford J O
- 237 Chambers W E
- 238 Lester C F
- 241 Burns W J
- 242 Calhoun J B
- 243 Vining J C
Roby T J
- 246 Trounton L N
- 250 Montgomery J J
- 251 Vacant Feb 22, 1916
- 252 Cook A H
- 256-9 Vacant Feb 22, 1916
- 260 Holliday J
- 261 Vacant Feb 22, 1916
- 262 Bainbridge A F
Chandler C
- 263 Shetzen W
- 266 Anthony J L
- 267 Robinson W
- 269 King H E

Ami Intersects

- 270 Cottle B J
- 273 Patterson J E
Gray T J
- 278 Clark C
Carter E F
- 280 Bender A J
- 281 Thomas L A
- 282 Barnett J W
- 284 Morgan C
- 285-7 Vacant Feb 22, 1916
- 297 Phillips L W
- 301 Foote C A

Connally Intersects

- 312 Holliday J A
Carroll & Hunter
- 313 Nahser A
- 314 Gibson J H
- 316 Strauss J T
- 317 Allen J E
- 318 Haldeman W H
- 319 Mulkey M Miss
- 320 Jackson J R
- 321 Watts W A
- 322 Foster U G
- 324 Vacant March 6, 1916
- 325 Giddish John L
- 326 Moore J L
- 328 Brown L
- 328½ Stevens M Miss
- 329 Vacant March 6, 1916

Garden Intersects

- 330 Brown L
- 332 Ferguson H T
- 333 Foster F
- 335 Rhodes A L Mrs
- 336 Dickerson T J
- 337 Wood D P
- 338 Brisendine T M
- 339 Edmondson. A Mrs
- 345 Singleton C C
- 347 Minday D D
- 348 Meeler W M
- 350 Jones R W
- 351 Hollis T E
- 354 Belcher J E
- 355 Cole J B
- 358 Hannon J K
- 358-A Turpin F Mrs .
- 359 Shields J H

THIS IS THE 1916 ATLANTA CITY DIRECTORY

CALL IN
182 N. WALK-SIGHS 3412
 MARILETTA

TYPEWRITERS RENTED 4 Months for \$5
 Phone Main 2526
AMERICAN WRITING MACHINE CO., 48 N. Pryor St.

THE TRIO LAUNDRY
Does It Better

PHONE IVY 1099

EDGEWOOD AVE. and HILLIARD

THIS IS THE 1916 ATLANTA CITY DIRECTORY

- 360 Rudisill J M
- 360-A Stewart W A Jr
- 362 Lemke C E

Hill Intersects

- 363 Caldwell L A
- 365 Crouch C F Dr
- 366 Hurst O L
- 368 Haden R R
- 370 Kennedy J T
- 372 Willingham J N
- 373 Marshall H E

Kent Ends

- 374 Cameron C E
- 375 Hurd H C
- 376 Nealy L J Mrs
- 377 Garraux E
- 381 Vacant Feb 22, 1916
- 385 Turner L Mrs
- 387 Redus R K
- 389 Hilburn J M
- 396 Wellborn A C
- 397 Dixon L Mrs
- 399 Vacant Feb 22, 1916
- 400 Georgia Av Presby Ch
- 403 Shepard W H
- 405 Shepard W H
- 407 Grant Pk Bapt Ch

Grant Intersects

- 408 Vacant March 2, 1916
- 409 Bronk A
- 417 Landrum M F
- 418 Davis D
- 419 Jernigan J D
- 420 Long C M
- 422 Conn J C
- 423 Vacant March 2, 1916
- 424 Jones L P
- 426 Clonts R C
- 427 Broadbent W
- 428 Austin G S
- 429 Blount W B
- 437 McLain J A
- 441 Coolidge E I
- 442 Hudnall F C
- 444 Heston W R
- 447 Wilby J
- 447 1/2 McCarthy J Mrs
- 448 Williams G L
- 449 Belsham R A Rev
- 451 Holley G E
- 452 Starick W H
- 453 Foster F M
- 454 Lewis A
- 456 Sewell R F
- 458 Vacant March 2, 1916
- 459 Walker J G Mrs
- 460 Moseley W S
- 462 Lauren T C
- 463 Lackey A R
- 465 Knapp R W Mrs

Going West

- 6 Blount Apartments
- Blount M C Mrs
- Ellington J H Mrs
- Ellington R N
- Abelman M
- Field J
- White B F
- 14 Smith W R
- 15 McCord T W
- 18 Shipp J T
- 19 Scharding J
- 22 Fuller J G
- 23 Hutcheson S O
- 25 Ramey W E
- 26 Spencer Harper Mrs

Formwalt Intersects

- 27 Pullen A A
- 33 Strickland C A
- 35 Compton J C
- 39 Boynton L J
- 41 Flemister M Mrs
- 44 Georgia Av School
- 47 Vacant March 1, 1916
- 48 Wootten W F
- 49 Vacant March 1, 1916
- 51 Smith J S

Cooper Intersects

- 54 Acree E S
- 58 Barrett D F
- 59 Vacant March 2, 1916
- 60 Pattillo W
- 61 Carithers W R
- 62 Burdett A C
- 64 Hesterly J R
- 65 Johnson C W
- 66 Davis W F
- 68 Abercrombie A
- 69 Horton L Mrs
- 70 Wilson C D
- 73 Horton W H
- Thielkeld T C

WindSOR Intersects

- 74 Skipworth W T
- 75 Carithers J T
- 75-A Whitworth S E
- 77 Vacant March 1, 1916
- 78 Hawkins M D Mrs
- 80 Vacant Feb 25, 1916
- 82 Cox L C
- 84 Vacant March 15, 1916
- 86 Wallace L W

Garibaldi Intersects

- 98-104 Vacant Feb 25, 1916
- 105 Hinton S (c)
- 106 Stracham T
- 107 Owens E (c)
- 108 Sargent W C
- 109 Hill J (c)
- 110 Elliott F B

Ira Intersects

- 111 Pope L (c)
- 117 Vacant Feb 25, 1916
- 128 Evans J (c)
- 135 Pye K (c)
- 137 Williams E (c)
- 139 Allen J (c)
- 141 Jarnigan F (c)
- 142 Hight S (c)

GEORGIA AV. located in Peach-tree Hills Place

GERARD AV. (Cook's District), from Howell's Mill rd e to Hampton, 2 n of Emmett

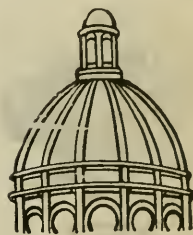

Dry
Clean
 and WASH
 AT THE
Capital
City

YOU WILL LIKE IT

130

Whitehall St.

5

Phones

M. 1050

GOOD LUMBER And Anything That
Can Be Made From It
S. A. WILLIAMS LUMBER COMPANY Office and Mill 254 ELLIOTT
 Both Phones 328

FOLSOM'S
 FIRE PROOF
 STEAM HEATED
GARAGE
 COR.
 AND
CONE
JAMES ST.
 PHONE
 IVY
 1476

WALL PAPER
 HIGH CLASS INTERIOR DECORATIONS

PHONE IVY 489
 107 N. PRYOR ST. Opp. Candor Bldg
FRIDDELL BROTHERS

210 \$

*"I am not Superstitious
 but I do believe in
 Signs."*

KENT-SIGNS

33 1/2
 Auburn Ave.
 Phone Ivy 1938



**IF
 IT'S
 ELECTRICAL
 AND CAN BE
 DONE WE
 CAN DO IT**

**BRYAN
 COMPANY**

**58
 EDGEWOOD
 AVENUE**

PHONES

Bell Ivy 1788 & 1790
 ATLANTA 5000

GERARD AV—Cont'd
 1 Warshein R
 16 Gibbs J
 20 Knoppe H
 22 Whitfield E D
 28 Swain N R
 36 Collier J T
 41 Slaton R E
 43 Vacant Feb 22, 1916
 45 Cunningham J F
 48 Vacant Feb 22, 1916

**GERMANIA AV (Decatur), on N
 Decatur car line**

**GERMOFERT STA, on Hapeville
 car line**

**GERTRUDE PLACE, on River
 car line**

**GIBSON, from Flat Shoals av s,
 2 e of A & W P Belt Line,
 sewerage Cummings to Leg-
 gitts av**

1 Brazwell Albert
 3 Berry C L
 5 Sharpton H D
 7 Chewing C G
Kirkwood Av Intersects
 26 Ivory William
 29 Harbin J A
 30 Smith I C
 33 Weaver H O
 37 Vacant Feb 26, 1916
 40 Walker E W
 53 King G M
 57 Bailey M C
 64 Williams F M
 65 Knight Elgia
Cummings Intersects
 75 Hammond Samuel
 79 Hill William
 83 Taylor W R
 87 Vacant March 2, 1916
 91 Patrick Fred
 95 Carter C H
 100 Bennett W R
 102 Oakes T E
 170 Johnson J T
 174 Dempsey P L

**GILBERT, from Eden av s to
 Confederate av, 1 w of S More-
 land av**
 4 Ryan J W
 5 Stevenson J A
 7 Stubbs J C
 11 Vacant Feb 19, 1916
 14 Phillips A M
 18 Estes R L

20 Andrews Boise
 25 Vacant Feb 19, 1916
 27 Nuckols F
 30 Sample R
 55 Beiser D F
 100 Chamber J M

**GILLETTE AV, from Stewart av
 w to A & W P R R, 5 s of
 Glenn**
 6 Reeves A
 10 Pinn E F & Son
 11 Leas W G
 13 Reid L C
 15 Cleveland A R
 17 Anderson G W
 72 Watts W T
 76 Hobbs J E

**GILMER from 41 Ivy or 79
 Edgewood av e to 24 Hilliard,
 sewerage and water through-
 out**
 8-10 Colgate & Co
 12-14 Vacant March 3, 1916
 15-19 Milam & Miller Stable Co
 18 King J H Dr
 20 Freeney S F Mrs
 21 Wellborn D Mrs
 Papas B
 31 Vacant March 3, 1916
 33 Miller A C & Co
 34 Kenny E P

Courtland Intersects
 50 Boggiano A D
 53 Harmon R A
 57 Vacant Feb 25, 1916
 60-2 Mendel H
 64 Elrod F W
 64-A Vacant March 8, 1916
 66 Brodikin M

Piedmont Av Intersects
 74 Zimmerman J
 76 Goldstein S
 77 Zion S
 78 Glassman D
 80 Shuman M
 81 Amiel R
 82 Flournoy W C
 83 Cohen M
 86 Flournoy W C
 87 Cohen L
 88 Vacant March 8, 1916
 89 Tarragano R
 90 Richman O
 Randall W
 91 Dorfan J
 93 Leff F
 Scobeloff H
 94 Vacant March 8, 1916
 97 Krick S

Butler Intersects
 106 Vacant March 7, 1916
 108 Travnham E M Mrs
 110 Sandler J
 112 Garaff M
 114 Capra A M
 115 Cummings G (c)
 120 Domb Z
 Bloom H
 124 Turner J (c)
 126 White W (c)
 130 Langford T (c)
Pratt Intersects
 131 Dukes E (c)

THIS IS THE 1916 ATLANTA CITY DIRECTORY

SIGNS Store Front Signs, Office and Window Lettering, Card
 and Muslin Signs, Carved Wood and Electric Signs
Massengale Bulletin System 56 Edgewood Ave.
 Phone Ivy 8740

The Eichberg Heating Co.

445 MARIETTA ST.

Bell Phone M 4335

Specialists in Heating
and Ventilation in all
its branches.

DEKALB SUPPLY CO.
LUMBER, BUILDING
MATERIAL, BRICK,
CEMENT, LIME,
ROOFING
Both Phones
DECATUR 3
DECATUR
GA.

211



THIS IS THE 1916 ATLANTA CITY DIRECTORY

- 140 Pappas G
141 Brogdon J N
142 Blustein D
144 Maddox S M Mrs
Moore Intersects
148 Hawkins J (c)
152 Asbury A (c)
155 Johnson A (c)
156 Knox M C Mrs
157 Horsley G (c)
160 Martin J (c)
161 Kelly G B (c)
162 Harris S (c)
164 Cobb J (c)
165 Taylor T M
166 Yellen P
168 West M (c)
169 Holmes M (c)
170 Amie B B (c)
172 Strong Wm (c)
174 Jackson R (c)
175 Darachinsky S
176 Tremont Baptist Ch (c)
177 Bock I

- Bell Intersects**
191 Allen F (c)
191-A Vacant Feb 28, 1916
191½ Gay A (c)
192 McGee L (c)
193 Reeves O H (c)
196 Callaway A (c)
200 Long A (c)
204 Pazol L
206-B Vacant March 4, 1916
206-A Jenkins A (c)
208 Hill C (c)
208-B Calley J (c)
Fort Intersects
210 Marshall D (c)
210-A Brawner W (c)
212 Houst E (c)
214 Willingham F (c)
214-A Vacant March 8, 1916
216-8 Vacant March 8, 1916
220 Hayes N (c)

GILMORE STATION, on Marietta car line, 10 miles north

GIRARD AV, see Gerard av

GIST, from Whitefoord av w, 1 s of DuPont av

GLASS (Cook's District), from 351 Bellwood av n to Jefferson 6 w of Ashby

GLASS ALLEY, from 169 Fort e 2 n of Auburn av, see Ranges Row

GLAZENER AV, from 157 Courtland e to Piedmont, 1 n of Auburn av

GLENDALE AV (Edgewood), from DeKalb av n to McLen- don, 2 e of Mayson av, **sew- erage** throughout, **water** Connecticut to McLen- don
9 Barnes Tamma Mrs
17 Rainwater J S
23 Callaway W R
25 Connell Dulcine Mrs
27 Pierce A M
29 Steed E E
30 McDonald F
31 Pickett F S
47 Norman L S

GLENDALE AV, from Bay to Bellwood av, changed to Sim- mons

GLENN, from 52 Stewart av e to Garden and w to Lee, the part from Garden to Cherokee av has been changed to Cherokee Place, **paved** with rubble Humphries to Smith, macadam Smith to Cooper, granite blocks Cooper to Pryor and macadam Pryor to Capitol av, **water** from Murphey to Ira, Windsor to Formwalt, Pryor to Central av and Washington to Capitol av and Reed to Mar- tin, **sewerage** from Ocmulgee to Humphries, Cooper to Windsor, Pulliam to Washing- ton, Hill to Grant, and Stewart av to Murphy

Going East

- 9 Hollifield R H
13 Purvine K N
17 Kirk D
21 Adams J
25 Vacant Feb 21, 1916
29 Graham O
30 Haney J
36 Priest A Miss
38 Morris H R
39 Pentacostal Mission
Ocmulgee Ends
40 Lee M Mrs
43 Vacant Feb 21, 1916
45 Holland S
47 Rogers C
49 Boyd M
50 Henry W F
52 Milam F
54 Harp H D
55 Vacant Feb 21, 1916
56 Minor J E
58 Pruitt C B
60 Story M
62 Tanksley R Mrs
64 Parrish W
70 Union Lbr & Box Mnfg Co
Sou Ry Intersects
76-88 Vacant Feb 19, 1916
Humphries Intersects
97 Johnson J M
98 Hightower Box & Tank Co
110 Broomfield, R (c)
114 Owens E (c)

24 S. Broad St.

ALKALENA MINERAL WATER CO.
G. W. FOOTER, Sec'y-Treas.

Phone M 2512

MONCRIEF FURNACE CO.

MANUFACTURERS OF WARM AIR FURNACES
AND CONTRACTORS FOR HEATING

139 S. Pryor St.
Phone M 285

See Page 58

ANDERSON MERCANTILE AGENCY
WE CAN COLLECT THOSE BAD ACCOUNTS
BEST SERVICE SOUTH.

PHONE
 IVY- 1616
 HURT
 BLDG
 420

LIGHTING FIXTURES

Designs and Prices Right
MAZDA LAMPS, FLASH LIGHTS
 "More Light for Less Money"

Queen Mantel & Tile Co.

56 W. Mitchell St. Phone Main 681

E GLENN—Cont'd

- 116 Davis A (c)
- 118 Blanton T (c)
- 122 Gresham A (c)
- 123 Smith A C (c)
- 124 Sewell C (c)
- 126 Mann H (c)
- 127 Turner J (c)
- 128 Cleveland G (c)
- 129 Champion A (c)
- 130 Taylor J (c)
- 134 Bagwell J (c)
- 135 Hill Jos (c)
- 136 Lowe M (c)
- 137 Phillips W (c)
- 138 Blaylock S
- 139 Thomas A (c)
- 140 Davis J (c)
- 141 Thurgood W (c)
- 143 Askew E (c)
- 145 Yarby J (c)
- 147 Williams F (c)
- 149 Smith G (c)
- 150 Vacant Feb 19, 1916

McDaniel Intersects

- 160 Carey J T
- 161 Vacant Feb 25, 1916
- 162 Vacant Feb 25, 1916
- 163 Barber J (c)
- 164 Roby S C
- 165 Vacant Feb 25, 1916
- 165 1/2 Molden L (c)

Whitehall Terrace Ends

Smith Begins

- 169-71 Vacant Feb 25, 1916
- 173 Metropolitan M E Ch (c)
- 174 Tatum A (c)
- 177 Roberts P (c)
- 179 Reese C (c)
- 180 Vacant Feb 26, 1916
- 181 Barge J H (c)
- 184 Jones J J (c)
- 188 Thomas M (c)

Ira Intersects

- 200 Vacant Feb 26, 1916
- 201 Brooks S M Mrs
- 203 Blackman M E Miss
- 205 Holt A K Mrs

Garibaldi Begins

- 213 Kennedy S (c)
- 217 Thomas L (c)
- 221 Jones A (c)
- 223 Edwards I (c)

Windsor Intersects

- 232 Johnson S (c)
- 232-A Dobbs M (c)
- 234 Brown J (c)
- 234-A Vacant March 1, 1916
- 236 Foster J (c)
- 236-A Mann A (c)
- 238 Brown M (c)
- 239 White E (c)
- 241 Ford M (c)
- 246-8 Vacant March 1, 1916
- 249-A Norwood M (c)
- 249-B O'Neal C (c)
- 250 Harper M (c)

Cooper Intersects

- 253 Kenerly J N
- 259 Garlick Florence Mrs
- 267 Roberts S J
- 269 Harvey H H
- 270 Cantrell W C
- 279 Stewart J B
- 281 Howell J H

Formwalt Intersects

- 285 McCord J L
- 289 Wyche G P
- 295 Vacant March 1, 1916
- 300 Duke W A

Pryor Intersects

- 347 Rook S G
- 348 Nichols E Mrs
- 351 Vacant March 15, 1916
- 355 Davies S G
- 359 Rasbury N B Mrs

Pulliam Intersects

- 365 Frank J
- 367 Coleman O C
- 371 Friese M W Mrs
- 373 Taylor G (c)
- 374 Vacant March 2, 1916
- 375 Willis B (c)
- 376 Vacant March 2, 1916
- 387 Shenalt J (c)

Washington Intersects

- 411 Yampolsky S
- 412 Wolfe J B
- 414 Hirschfield I Mrs
- 415 Weintraub C
- 418 Freitag S H
- 422 Herskowitz A
- 424 Caraway J D

Crew Intersects

- 435 Vacant March 2, 1916
- 437 Harper G
- 441 Vacant March 9, 1916
- 444 Rudisill J A
- 445 Vacant March 2, 1916
- 446 George V E
- 448 McAllister D B
- 449 Vacant March 2, 1916
- 450 Colbert E S
- 479 Milligan J (c)

Capitol Av Intersects

Grady Av Intersects

- 480 Vacant March 1, 1916
- 481 Prather J (c)
- 485 Brown A (c)
- 486 Vacant March 1, 1916
- 487 Longshore C (c)
- 488 Hubert C (c)
- 489 Vacant March 1, 1915

Fraser Intersects

- 503 Potts Thos (c)
- 504 McWhorter M (c)
- 505 Jenkins C (c)
- 506 Vacant Feb 17, 1916

Reed Intersects

- 509 Mandel S
- 509-A Pettigrew S (c)
- 511 Allen J (c)
- 512 Thomas J (c)
- 513 Frazier L (c)
- 514 Prather G (c)
- 515 Woodward I (c)
- 517 Henderson M (c)
- 517-A Jones R (c)
- 519 Brown L (c)
- 521 Epps I (c)

Terry Ends

- 532 Frazier M (c)
- 533 Clemens N (c)
- 534 Vacant Feb 17, 1916
- 535 Richardson M (c)
- 536 Banks W (c)
- 537 Duke C S (c)
- 538 Jones E (c)
- 541 Leslie A (c)

Martin Intersects

BUSTER BROWN BREAD

IS BETTER;

ASK YOUR GROCER FOR IT.

ATLANTA BAKING CO. 83 MANGUM ST. Phone Main 2564

CEMENT SCIPLE SONS

Phones: {Ivy 483 Main 923
 Atlanta 203 and 285

1101-2-3 THIRD NATIONAL BANK BUILDING

THIS IS THE 1916 ATLANTA CITY DIRECTORY

LIFE INSURANCE COMPANY OF VIRGINIA

Organized 1871 : : RICHMOND, VA. All Claims paid IMMEDIATELY upon receipt of satisfactory Proofs of Death.
 J. C. HOWARD, Superintendent, Is paying its Policyholders OVER \$1,250,000.00 annually. : : : : :
 Rooms 519-525 Empire Bldg., ATLANTA, GA.

THIS IS THE 1916 ATLANTA CITY DIRECTORY

Conway Pl Ends

- 565 Mulkey M (c)
- 568 Griffin L (c)
- 570 Dubose F (c)
- 572 Merritt J (c)
- 573 Reese W (c)
- 574 Jordan L (c)
- 575 Vacant March 4, 1916
- 576 Smith R (c)
- 578-9 Vacant Feb 17, 1916
- 580 Thrash E (c)
- 581 Vacant Feb 22, 1916

Connally Intersects

- 600 Chelsea G (c)
- 601 Carroll & Hunter

Garden Ends

Kelly Ends

- 648 Lee D H
- 653 Hardwick M L Mrs
- 654 Ehrlich L J Rev
- 657 Hardwick T R
- 668 Juhlin J A
- 672 Vacant Feb 22, 1916

Kent Begins

- 680 Newport F A
- 684 Hammett G W
- 686 Burg O P
- 688 Smith M M
- 692 Buckhalt R V
- 698 Dickens W H
- 702 Dougherty G A
- 735 Horton H J

Grant Intersects

- 736 Johnston M A Mrs
- 738 Wilder W A
- 739 Everett J S
- 741 McGill J F
- 742 Dougherty C H
- 743 Wigley J J
- 745 Driskell C C
- 746 Hancock H A

Oakland Av Intersects

- 747 Leake A Miss
- 749 Born J J
- 751 Hood J H
- 757 Briant H V
- 759 Britton C A
- 761 Smith J W

Going West

- 1 Whitehead J M
- 15 Akins C
- 17 Vacant March 20, 1916
- 19 Hall R T
- 21 Marler Nora Mrs
- 45 New South Bakery
- 46 Candler Warehouse

GLENNWOOD AV, from 180 Martin e to Wellman av (also known as New Flat Shoals rd), paved with macadam from Cherokee av to Park av and rubble to limits, sewerage from Martin to Connally, Kelly to Park av, Boulevard to Cameron, Moreland to Cleveland, water from Connally to Park av, Boulevard to Cameron, Moreland to Cleveland
 6 Vacant March 18, 1916
 44-A Mitchell A
 57 Arnovitz Jacob
Connally Intersects
 59 Rosen L
 63 Divorski M

- 65 Vacant March 6, 1916
- 67 Gilstern I
- 70 Chappell J H
- 71 Craig W J
- 75 Berchanko J
- 79 Gordon J P

Kelly Intersects

- 80 Browdy V
- 82 Vacant March 6, 1916
- 84 Kimmell J
- 86 Gless J
- 88 Speer S C
- 90 Vacant March 6, 1916
- 94 Boring W H
- 96 Vacant March 6, 1916
- 98 Ladd T
- 100 Crabtree W F

Hill Intersects

- 103 Perkins A H
- 107 Coleman P E
- 111 Gunter B D
- 114 Neill E Mrs
- 117 Griggs I G
- 118 Vacant Feb 23, 1916
- 119 Strauss W
- 122 Barnes C H
- 128 Hooks J M
- 132 Vacant Feb 23, 1916

Broyles Intersects

- 135 Pratt C E
- 139 Vacant Feb 23, 1916
- 140 Pridgen E Mrs
- 141 Vacant Feb 23, 1916
- 142 Laird T C
- 143 Vacant Feb 23, 1916
- 149 Part A
- 150 Kister C M
- 152 Wells T S
- 156 Holloway L T
- 160 Jenkins S T
- 162 Vogt St J E
- 174 Broom J W

Grant Intersects

- 177 Reaves J W
- 178 Donaldson C R Mrs
- 180 Witham M Mrs
- 181 Love D T
- 185 Mathews D R
- 186 Goodlett C B
- 189 Black B R
- 193 Woods W F
- 197 Williamson H P

Oakland Av Intersects

- 199 Hart S
- 203 Jett E L
- 207 Gramling W S
- 211 Estes V L
- 212 Mason E L
- 214 Pittman J H
- 215 Britt P H
- 217 Brown W W

Cherokee Av Intersects

- 239 Bell J T
- 240 Vacant March 4, 1916
- 243 Fowler L R
- 244 Whitaker E W
- 247 Meeks B F
- 248 Martin C A
- 250 Florence J S
- 253 Garr C A
- 254 Vacant March 4, 1916
- 255 Poole A L
- 257 Gaston W V
- 260 Digby F M
- 265 Hopper C A

SEND HER A BOX OF
Miley's
 ATLANTA
CANDY
 IT WILL MAKE PEACE FOR YOU
 PHONE IVY 1766 148 PEACHTREE

TAXI CABS — CALL

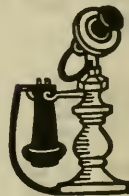

**PHONE
IVY
322
AND
4051
ATLANTA
3660**

**TOURING CARS
LIMOUSINES
HORSE CABS
LANDAUS
EXCELSIOR
AUTO CO.**

**HINCHCLIFFE &
WILSON, Props.**

8 Luckie St.

BICYCLES

**OVERLAND AND OXFORD BICYCLES
ALEXANDER-SEEWALD CO.**

58 N. PRYOR

Phones Ivy 4851 and 8451

M.D. & H.L. SMITH
TENTS, AWNINGS
1364 MARIETTA ST.
IF ITS MADE OF
& CANVAS
WE CAN MAKE IT

BOTH PHONES
BELL 2400
ATL
1606

Also
Dalton, Ga.
Birmingham, Ala.
Chattanooga
Tenn.

BARCLAY & BRANDON CO. FUNERAL DIRECTORS

246 Ivy Street, Both Phones Ivy 788
AUTO AND HORSE-DRAWN AMBULANCE AND HEARSE

- GLENNWOOD AV—Cont'd
269 Wray M L
 Loomis Av Intersects
275 Campbell G
277 Willingham W M
279 Armistead J C
281 Pierce H G
282 Speir W K
294 Grant J E
295 Clark H C
296 Taylor A J Jr
299 Henck P E
 Park Av Intersects
300 Nichols J E
323 Vacant March 4, 1916
 Boulevard Intersects
356 Denson J M
357 Moore H
360 Maddox D L
361 Montgomery T J
362 Bryant R J
 Simpkins J N
363 Venable S
365 Askew J C
366 Turner W T
368 Babb G G
370 Vacant Feb 21, 1916
 Berean Av Intersects
371-73 Orr J H
 Waldo Begins
374 Farmer J G
375 Norris B Mrs
376 Leach F C Mrs
377 Johnson K W
378 Alexander J C
379 Olford D
380 Moore H B
382 Henderson L Mrs
383 Gardner E N
384 Smith W R
386 Fincher T C
388 Fincher T C
391 Vacant Feb 21, 1916
392 Wiegand C J
396 Gardner H
397 Peeples G
403 Turner W J
 Cameron Intersects
 A & W P Belt Line Ry
610 East Atl Grain Co
612 Mullins F C
650 Casada W V
655 Loftis W S
770 David M E Mrs
778 Stewart J P
 Moreland Av Intersects
796 Clarke H H
800 Whitley E J
831 Hard J J
837 Linton J R
840 Reagin S A Mrs
841 Hardin J J
842 Minor H W
844 Minor G C
848 Thomason Leila Mrs
849 Argoe N L Mrs
850 McWilliams T E
865 Jackson Cliff
905-7 Vacant Feb 26, 1916
909 East Atl Hdw Co
911 Marbut & Minor
 Flat Shoals Av Intersects
935 Schumate J E
936 Fincher S A
 Haas Av Intersects

- 937 Singleton T P
944 Vincent J C
947 Sprayberry P J
948 Minor H A
952 Danner R B
955 Fallin J H
957 Smith G M
959 Stephenson J A
970 Macaulay F E
989 Vacant Feb 26, 1916
997 Barnes E D
1001 Warren A M
1005 Vacant Feb 28, 1916
- GLOVER STATION**, on Marietta car line, 19 mi north
- GOLDEN**, from 9 Crumley Place, 1 w of S McDaniel
- GOLDEN AV**, from Old Wheat n to Lyons av, bet Hilliard and N Jackson, changed to Salmons
- GOODWIN**, from 728 S Pryor w to McDonough, 2 s of Doane, paved with rock and chert from Pryor to Fortress av
- GORDON**, from 699 Whitehall w to Hunter, 1 s of Oak, paved with asphalt from Whitehall to Holderness, macadam from Holderness to West View Cemetery, **sewerage** from Whitehall to Atwood and from Greensferry av to W Hunter, **water** throughout
5-7 Rowan B F
11 Vacant Feb 19, 1916
13 Gordon Dairy
17 Goodson N E Mrs
19 Botters W E
19½ Anderson Claude (c)
21 Moreland R A
 Johnson A A
23 Hone R A
 Hyperion Club
23 Hamilton J (c)
25 West End Rng & Mtl Co
 Drakos Chas
26 Bank of West End
 Lee Intersects
27 Medlock's Pharmacy
28 West End Pharmacy
29 Polk A C
 Thomas Eula Mrs
30 Wing Yuk
31 Merritt J H
 Lambert E K
32 Gordon Barber Shop
 Gordon Drv Cleaning Co
33 Rogers L W Co
34 Caldwell J H
35 Byers W A
36 Sherrer J G
37 Alsha Theatre
37½ Mitchell Willie M Miss
 Chapman L F Realty Co
 Tuttle M H Dr
 Wiggins L W Dr
 West End Barber Shop
 Johnson A A
39 Chapman L F

RICHARDSON PLUMBING & HEATING CO.
CONTRACTING AND REPAIRING
SERVICE
QUALITY
PHONE MAIN 8
58 SOUTH FORSYTH ST.

THIS IS THE 1916 ATLANTA CITY DIRECTORY

L. Y. CARTER, Contractor, Manufacturer of Stone and Office Fixtures
21 PETERS ST. All Kinds of Carpenter and Repair Work PHONES { Office, Bell Main 1681 Residence, Main 1771

J. A. FISCHER

CONTRACTOR and BUILDER
516 HEALEY BLDG. "I build good houses" Phone Ivy 578

THIS IS THE 1916 ATLANTA CITY DIRECTORY

- 41 Prior R T
- 42 Caldwell R H
- 45 Pritchard E O
- 48 Binns J W Rev
- 49 Daniel O G Mrs
- 52 Reynolds M L Mrs
- 53 Mays A W
- 56 Lowe M C
- 57 Florence Sarah Mrs
- 60 Hamburg T P
- Evans Ends**
- 61 Collings R E
- 65 Waters T C
- 66 Dyer Libby Mrs
- 67 Alabama Apartments
Campbell M G Dr
Hilbert L W
- 70 Snelgrove J P
- 73 Moore Richard S Jr
- 74 Baker F H
- 75 West End Christian Church
- 82 Nichols J S
- Dunn Ends**
- 83 Hadley F W
- 87 Gordon Apartments The
Jenkins W M
Garner J S
White L D
Dowe C F
- 88 Whitworth W S
- 88 Vacant Feb 26, 1916
- 92 Hester Frederick
- 93 Simpson J J
- 96 Daniel J M Mrs
- 97 Colcord A R
- 100 Peters C C
- 104 Hill W E Rev
- 105 Douglas F W
- 106 West End Presby Ch
- Ashby Intersects**
- 111 Richardson T A
- 115 Stokes T L
- 120 Ward C P Dr
- 121 Helfner F P
- 125 Griffin George
- 126 Bean W R
- 132 McCollough W A
- 135 Crumley H L Rev
- 136 Hewett J M
- 139 Disbro W B
- 144 Cofield Craig
- 151 Dobbs R H
- Gordon Place Begins**
- 154 Willingham W B
- 172 McEachern J N
- Peoples Intersects**
- 175 Foster W A
- 176 Freeman C N
- 179 Rogers T E
- 182 Johnson E H
- 185 Howell Albert
- 186 Forrest C A
- 189 Lindorme A H Dr
- 192 Andrews J H
- 196 Murphy E D
- 197 Wright J M
- 201 Eby J E
- 202 Campbell R E
- 208 Pace R T
- 209 Rosser L Z
- 214 Connally R T
- Culberson Ends**
- 221 Camp J G
- 224 Camp Edwin
- 227 Sanders J M

- 230 Wagoner F L
- 231 Bixby D H Mrs
- 238 Miller H C Dr
- 239 Lovett R O
- Lawton Intersects**
- 244 Eidson A H
- 245 Brown E T Mrs
- 249 Beauprie W R
- 254 Frazier A C
- 257 Beckham F M Mrs
- 261 Barton W F
- 265 Culberson H L
- 270 White R H
- 271 Culberson Leila Miss
- West End Place Begins**
- 274 Vacant Feb 17, 1916
- 277 Lowry E A
- 278 Vacant Feb 17, 1916
- 282 Brady I A
- 283 Springer W W
- 286 Venable E B
- Queen Begins**
- 287 McArthur A E Mrs
- 291 Hood G H Mrs
- 295 Sage J C
- 295-A Vacant Feb 18, 1916
- 296 Kauffman O F
- 301 MacEwen John
Little John
McRee James
- 302 Day A L
- 304 Brisbane D P
- 305 Lester E C
- 306 Hinton J R
Burks M E Rev
Harrison R T Rev
- 308 Arnold W A
- 311 Simonton J M
- 315 Francis W M
- 316 Vacant Feb 17, 1916
- Grady Place Begins**
- 321 Verner A M
- 324 Cantrell W E
- 328 Joines J J
- 331 Burnett E W Mrs
- 332 Whitner J H
- Holderness Ends**
- 335 Rollo A M Mrs
- 345 Tumlin W M
- 351 Hood R C Dr
- 359 Moore H T
- 363 Varnadoe H O
- 369 Williamson R H
- Atwood Ends**
- 375 Tipton J W
- 379 Teague B F
- 383 Hall J H
- 389 Ramsey S B Mrs
- 395 Matthews G E
- 401 Murray W T
- 405 Schaffner M M Mrs
- Hopkins Ends**
- 419 Dobbs J H
- 420 Carroll & Hunter
- 423 Vacant Feb 18, 1916
- 427 Derby C E
- 430 Carroll R T
- 431 Mayer G M
McDonald F A G
- 435 Forrest E T
- 439 Singer G W
- 443 Appleby S B
- 453 McNair Bros
- Laughorn Begins**
- 463 Hawes W L

SPECIFY
"Wright Brand"
THE SANDWICH OF FLAVOR
SERVED AT ALL SODA FOUNTS

Edward D. Clarkson Insurance Agency

ABSOLUTE PROTECTION

WHAT WILL HAPPEN TO MORROW ?

TALK TO US ABOUT PROTECTION TODAY

1108 EMPIRE BUILDING

Phone Ivy 3481

Home of Nettleton & Howard & Foster Shoes
Daniel Bros. Co. 45 - 47 - 49 Peachtree Street

*Can't find it?
Phone us—M. 1653
We will try to locate
it for you—free.*

- GORDON—Cont'd**
L & N R R Intersects
Cascade Av Begins
488 Cox E R
530 Clay J H
540 Witherspoon L A
570 Stokes J W
586 Palmer L H
Willard Av Intersects
589 Christian J H
591 Smith A R
597 Gordon St Presby Ch
614 Van Brockton Mrs
637 Gordon St Baptist Ch
Lucile Av Ends
Inman Begins
638 Rogers L W Co
640 Upchurch & Son
644 Vacant Feb 18, 1916
646 Sapp G T
648 Vacant Feb 18, 1916
655 Hughie B H
663 Landers J N
671 Mooney G M
673 Wills E A Mrs
675 McCarley T J
Ontario Av Begins
700 Mooney W T
701 Pope C F
703 Carroll J M
Wellington Intersects
709 Collins L W Rev
713 Clark M L
719 Eubanks R A
722 Lange G F
723 Caldwell T M Mrs
729 Hinkley E
733 Foster G J
735 Haynie W C
739 Roby D M
741 Gill E B Rev
Joe Johnson Av Begins
759 Eskew L M Mrs
761 Vacant Feb 22, 1916
765 Sapp G T
767 Venable M L Mrs
799 Daniell T J
801 Tribble W B
803 Bratton M R
807 Leland-Grant Co
Greensferry Av Ends
830 Gay J F
830 West View Cemetery
839 Cowley J H
855 Walker N F
861 Coursey D A
865 Hardesty H M
871 Norman S Y
873 Fishback G M
875 Vacant Feb 18, 1916
887 McDonald H O
898 Walker G W

- Burford T W
899 Babb M E Mrs
907 Toland P
937-43 Pope G H
Hunter Intersects
945 Roland M C
947-49 Vacant Feb 22, 1916
951 Edwards J H
953 Vacant Feb 22, 1916
957 Pearson S M
975 Harris C E Mrs
977 Adams C M Mrs
Worley W G
985 Pause A S Mrs
990 Meadows J H
992 Morris J R
994 Teal T E
996 McDonald W R
999 Maeger R C
1000 Maynard P G
1001 Maeger C A
1005 Vinson T H
1007 McNair H Q
1039 Bankston W A
1041 Honea A D
1043 Cochran W B
1045 Vacant Feb 22, 1916
1053 Hendrick C
1059 Vacant Feb 22, 1916
1099 Carter E A
1104 Raper J L
1108 Camp N K
1110 Ray L D
1114 Peavy M B
1115 Smith B C (c)
1133 Lamar B (c)
1139 Battle Hill M E Ch
1146 Henry J S

GORDON EXTENDED, (Battle Hill), sewerage throughout

GORDON AV, see South Gordon

GORDON AV (Kirkwood), near Candler Station

- GORDON PLACE** (formerly Wilson Place), from 226 Gordon s to 111 Oglethorpe av, sewerage throughout
20 Merrill A J
21 Lynch P M
22 Jackson Grace Mrs
25 Scott T E
26 Patterson F S
28 Polk A C
29 Eaves G W
32 Reynolds R J
33 Evans James
36 Streater W P
37 Wallace C B Jr
40 Vacant Feb 19, 1916
43 Purtell S J Mrs
44 Jentzen John
47 Fleming J T

GORDON VIEW (Kirkwood), on N Decatur car line

GOSPERO, from 65 Randolph e to Sou Ry tracks, 1 n of Irwin

THIS IS THE 1916 ATLANTA CITY DIRECTORY

**Quality
Service
Satisfaction**

plus **ECONOMY** are what you get with everything you order from us, whether it be a typewriter ribbon, a quantity of your printed forms, a subscription to your favorite magazine, or anything else in our varied lines.

**Barker-Bevil
Agency**

19-21 Peters St.

Phone Main 4623-J

Oldest Subscription Agency in the South

Printing of All Kinds
Typewriter Ribbons

Carbon Paper

Etc.

Reeves Machine Co.

105 SOUTH FORSYTH STREET
Phone Bell M 1085 Night Call M 450C-J

Builders of Special Machinery
Repair Work of Every Description
Gear Work and Auto Parts Our
Specialty. Ornamental Brass Work.

AUTO SUPPLIES

KLAXON SERVICE STATION
Alexander-Seewald Co.
 58 N. Pryor Phones 1. 4851 and 1. 8451

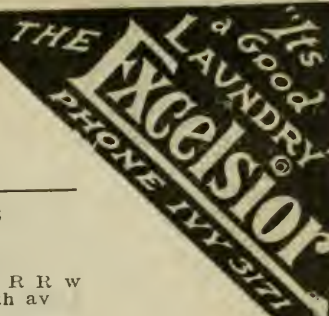

THE TRIO LAUNDRY Does It Better

PHONE IVY 1099

EDGEWOOD AVE. and HILLIARD

THIS IS THE 1916 ATLANTA CITY DIRECTORY

GOSSYPIUM, from Foote Row to Hardee, 2 e S Mayson

GOULD (Lakewood Heights), on Lakewood car line

GOVAN (Edgewood), from Moreland av e to Flora av, 2 s of DeKalb av

GOVERNOR, from 777 N Boulevard e 2 blocks

GRACE, from 262 Fort e to 267 Hilliard, 1 n of Cain, sewerage throughout

GRACE, s of Houston, changed to Grace Place

GRADY AV, from 330 Crumley s to 240 Bass, sewerage from Crumley to Glenn, water

GRADY AV, from S Park av e to Confederate av, changed to Mead

GRADY PLACE, from 420 Gordon s to Oglethorpe av, 2 w of Lawton, paved with macadam sewerage and water throughout

- 17 Rogers E H
- 18 Vacant Feb 17, 1916
- 20 Vacant Feb 17, 1916
- 21 Reily R E
- 22-3 Vacant Feb 17, 1916
- 25 Walters A J
- 29 Patterson F Mrs
- 30 Carithers W E
- 32 Smith E A Mrs
- 33 Key G W
- McArthur R N
- 34 Drake E D
- 36 Shores L O
- 37 Moncrief S J
- 41 Thornton E O
- 42 Hulbert H D
- 45 Young R J
- 46 Petty C H
- 49 Styrling J W
- 50 Clarkson E R
- 53 Vacant March 1, 1916
- 54 Wallace C B
- 57 Armistead J W
- 58 Rodehaver J C
- 63 Spell W A
- 64 Humphries G P
- 65 Cowart G T
- 68 Bagwell S I
- 70 Williams J L

- 71 Vacant Feb 17, 1916
- 74 Spiggle S I
- 75 Garner W B

GRATON, from W & A R R w to Vine, 2 n of W North av

GRAHAM, located in Capitol View

GRANBURY, from 93 Metropolitan av s e to Haas av, 1 e of Flat Shoals av

GRANGER, changed to Griffin Carter X at 46

GRANT (Lakewood Heights), formerly Nolan

GRANT, from 360 Decatur s to Vanira, 1 e of Hill, paved with rock and chert from Decatur to Fair and macadam Woodward av to Fair, wood block Fair to Ga R R, sewerage from Decatur to Hunter and Fair to Augusta av, water from Decatur to Ormond

- 6 Jellico Coal Co
- 10-A Adams L (c)
- 10-B Buckner C (c)
- 14 Warren N (c)
- 16 Arnold M (c)
- 18 Jackson E (c)
- 20 Tucker A (c)
- 22 Harris W (c)
- 24 Vacant Feb 24, 1916
- 26 Green L (c)

Biggers Intersects

- 29 Stein Junk Co
- 34 Mangum L (c)
- 35 Thomas M (c)
- 36 Heath C (c)
- 36-B Gaters M (c)
- 38 Evans L (c)
- 39 Hughley G (c)
- 40 Horton M (c)

Hunter Intersects

- 52 Magnolia Milk Depot
- 53 Vacant Feb 24, 1916
- 54 Mercer J T
- 67 Norris W
- 71 Standard R H
- 75 Bass J B

Fair Intersects

- 76 Vacant Feb 25, 1916
- 78 Vacant Feb 25, 1916
- 79 Russell F H
- 80 Donald J M
- 82 Lanford H G
- 83 Eddleman E O

Woodward Av Intersects

- 94 Oliver E P Mrs
- 96 Beiter M A
- 97 Reynolds J R Mrs
- 99 Holbrook S A
- 100 Shippey B H
- 102 Butler N Mrs
- 103 Smith L G
- 107 Goolsby R C
- 108 Merk M W
- 110 Arnold B A
- 111 Brady T D
- 114 Pickens T L

CARLTON SHOE & CLOTHING CO.

IS THE ATLANTA HOME OF

ALFRED BENJANIN'S

"CORRECT CLOTHES FOR MEN"

HANNAN'S SHOES

KNOX HATS

COURTEOUS SERVICE AND HIGH VALUES

36 WHITEHALL ST.

Phone M 242

Atlanta Phone 427

BOOKHAMMER HAIR DRESSING PARLOR

Chiropody, Manicure, Massage and Scalp Treatment
 48 1-2 Whitehall Street
 Phones Main 214 and 215

**THE THIEL
DETECTIVE SERVICE
CO**
OFFICES IN ALL
PRINCIPAL CITIES
OF UNITED STATES
CANADA AND MEXICO

PHONES
OFFICE IVY-4841
RES. W-335 J
302
TRUST CO.
OF GA.
BLDG.

HOUSE PAINTERS FRIDDELL BROS
OUR WORK IS OUR BEST AD.
107 N. PRYOR STREET
Opp. Candler Bldg. PHONE IVY 4E

Jno. A. Whitner Thos. C. Whitner
Chas. F. Whitner
Oldest Insurance Agency in
Atlanta Established 1865

WHITNER & COMPANY
Insurance and Real Estate Loans
Phone Ivy 4029
305 Grant Building

GRANT—Cont'd

- Calhoun J C
- 115 Vacant Feb 24, 1916
- 118 Shores R F
- 119 Romer G W
- 122 Leyh A Mrs

Logan Ends

- 125 Paris W D
- 126 Hammett G W
- 128 Nichols H O
- 129 Stallings M A Mrs
- 130 Vacant Feb 25, 1916
- 133 Trotzier L
- 134 Carter J T
- 137 Hadley A S
- 138 McGill D W
- 141-2 Vacant Feb 19, 1916
- 143 White E W
- 145 Rich, M
- 148 Weatherly C E
- 150 Sewell J A
- 151 Mayfield I P
- 153 Hadley T W
- 155 Counts J T

Bryan Begins

- 156 Hale J G
- 160 Rutledge O C
- 161 Cliett O B
- 164 Henderson C M
- 165 Carter C H
- 170 Terrell W S
- 173 Astin E D
- 174 Vacant Feb 25, 1916
- 175 Freeman W F
- 176 Foddrill T M
- 180 Nally M Mrs

Glennwood Av Intersects

- 185 Nix M U
- 186 Brady M
- 190 Beddingfield J Z
- 191 West J E W
- 194-5 Vacant Feb 25, 1916
- 198 Astin S T
- 199 Vogt J E
- 202 Hilsman D Mrs
- 203 Pittman M H
- 206 Woodall F C
- 207 Walker S G Mrs
- 210 Rice W H Dr
- 211 Dooley J V
- 214 Rutledge J E

Sydney Intersects

- 215 St Paul M E Church
- 216 Schlesinger I F Mrs
- 218 Moon R T
- 226 Godwin J S Rev
- 232 Smith J F
- 236 Vacant Feb 25, 1916
- 240 Greene L J Mrs

St Paul Av Begins

- 241 Mahry E S

- 245 Williams C W
- 247 Vacant Feb 19, 1916
- 248 Lefkoff C

Orleans Intersects

- 252 Slaton W F School
- 253 Bonnell S A Mrs
- 254 Farmer J Miss
- 256 Warwick W A
- 257 Robertson H A
- 258 Roberts C H
- 260 Roberts W B
- 261 Massey G T
- 264 Cochran J R P
- 267 Newlin F S
- 269 Brumley C E
- 274 Moncrief G
- 275 Hale A S
- 277 Yancey D Y
- 279 Ragsdale C M
- 280 Terry P Mrs

Milledge Av Intersects

- 283 Moore E A
- 284 Bradberry J M
- 291 Archer G L
- 296 Vacant Feb 25, 1916
- 297 Casey J Mrs
- 302 Foster D Mrs
- 303 Williams J J
- 304 Peavy C O
- 307 Pease W C
- 308 Wellborn J R
- 310 Bowers C F Mrs
- 311 Burns E P
- 312 Scott W M

Glenn Intersects

- 317 Hunter J H
- 320 Jones M D Mrs
- 321 Riddell J T
- 324 Mashburn J W
- 329 Ivey R Rev
- 330 Quillion J W Rev
- 336-38 Vacant Feb 25, 1916
- 340 Fluker J M

Georgia Av Intersects

- 345 Mahaffey R B
- 347 Person B L
- 349 Battle C E
- 350 Turlington T
- 351 Heard W E
- 355 Dennard J I
- 363 Minor C E

Pavilion Intersects

- 364 Slaton School
- 365 Stewart W F
- 368 Brantley J Q Dr
- 369 Cole L V Mrs
- 373 Johann X
- 374 Haygood M A Mrs
- 378 Peoples C
- 379 Pioda J D
- 380 Featherston A L Mrs
- 382 Lyons I Mrs
- 384 Niblack D R

Bass Intersects

- 388 Dodge W R
- 391 Walker J P
- 392 Fuller J L
- 395 Burke W D
- 396 Davenport A M Mrs
- 396-A Pittman R G
- 396-B Roberts B Mrs
- 396-C Peacock, R H
- 399 Patterson W F
- 400 Jett L Mrs
- 401 Vacant Feb 21, 1916

SHOP IN THE SOUTH
HARNES GOLDIN'S
FACTORY
 Phone Main 163
 130-132 Marietta St.

THIS IS THE 1916 ATLANTA CITY DIRECTORY

SIGNS

Store Front Signs, Office and Window Lettering, Card and Muslin Signs, Carved Wood and Electric Signs
Massengale Bulletin System 56 Edgewood Ave.
 Phone Ivy 8740

CHAS. WM. BERNHARDT

CONTRACTOR AND BUILDER

195 1-2 MARIETTA ST
Phone M 1692

219



THIS IS THE 1916 ATLANTA CITY DIRECTORY

- 407 King H R Dr
423 Franklin D L
Augusta Av Intersects
425 Cason J P
425 1/2 Bridges F M
426 Leonard M
427 Rogers L W Co
430 Vacant Feb 25, 1916
Little Ends
433 Bridges F M
433 1/2 Thompson J A
441 Higginbotham M O
South Av Intersects
451 Roper W L
455 Vacant Feb 21, 1916
456 Caldwell J L
457 Vacant Feb 21, 1916
460 Brook J R
463 Hardy L F
463 Winn W C
752-4 Vacant Feb 21, 1916
755 Sanders Z W
Climax Ends
797 Irving W
801 Leitha I C
804 Lemmond W
806 Chatan V
Elvina Begins
808 Donald J B
Dalton Ends
865 Lawrence M
867 Head O S
875 Johnson T H
878 Clay C
881 Hester J W
885 Thomas I A
889 Smith E
891 Studdard C L
893 Ewing C T
998 Walton W J

GRANT ALLEY, from 426 Piedmont av w to Courtland

GRANT BUILDING, 44 N Broad

GRANT PLACE, from 406 Peachtree w to 135 W Peachtree, paved with asphalt
17 Lochridge J D
17-A Wolpert M C
17-B Simpson E W
21 Wilkes C E
21-23 Vacant Mar 1, 1916
23-A Hammond H B

GRAPE, from 161 Irwin, 1 e of N Boulevard, also Grape (Lake-wood Heights)

GRAVES, from 302 Magnolia n to Foundry, 1 w of Walnut

GRAVES ALLEY, from 225 Peebles w to Lawton

- GRAY**, from 318 Simpson n to W & A R R, 1 e of Davis, paved with macadam from Simpson to Jones av, granite blocks from Jones av to John, macadam from John to Kennedy, **sewerage** and **water** from Simpson to North av
7 Harris E C
8 Ervin A H
9 Wooten J B
10 Moseley R L
12 Vacant March 7, 1916
14 Baker O S
16 Cole J
18 Lyon C E Mrs
Jones Av Intersects
28 Nelson A C
30 Higginbotham J D
32 Newman M Mrs
36 Teague J L
37 Alsobrook W C
38 Hollaway J L
39 Marshall W J

Bush Ends
Western Av Begins
44-5 Vacant March 6, 1916

- 47 Jackson L (c)
49 Jones M (c)
51 Lofton L (c)
53 Vacant March 6, 1916

Johnson Intersects
55 Hood D (c)
80 Vacant March 6, 1916
82 Marion S (c)
86 Sasene S (c)
88 Miller M (c)
90 Holman E (c)
98 Gray St School

- Kennedy Begins**
136 Craddock R L (c)
138 Stovall I (c)
140 Hulin A (c)
148 Price M (c)
150 Bland K B (c)
151 Tate C (c)
152 Duffey C (c)
154 Kennedy W (c)
156 Powell J (c)
158 Dozier G (c)
160 Raglin M (c)
162 Vacant March 4, 1916
164 Armstrong J (c)
166 Wilburn A E (c)
168 Sims R (c)
170 Wilburn T W (c)
172 Ward M (c)
174 Crawford E (c)
North Av Intersects
192 Martin B (c)
194 Payden L (c)
196 Cornelius O (c)
200 Jackson J (c)

GRAY'S ALLEY, from Bell e to Fort, 1 s of Houston

GRAY'S ALLEY, from Peebles w to 280 Lawton, 1 s Gordon

GREEN, from 578 Hemphill av w to city reservoir

WALTER BALLARD OPTICAL COMPANY
MANUFACTURING
DISPENSING
REFRACTING
OPTICIANS
85 PEACHTREE ST
PHONE IVY 1173

INSURANCE PROTECTION

FOR
Auto
Burglary
Liability
Health
Accident
Fire

Maximum Protection at
Minimum Cost

General Accident, Fire
and Life Assurance
Corporation, Ltd.

H. C. GEIGER, Gen. Agt.
307 Trust Co. of Ga. Bldg
Phone Ivy 5158



THE BARRETT CO. Tarvia
Roofing and Paving Materials Office and Warehouse
292 Marietta St.
COAL TAR, CREOSOTE OIL, PITCH, PAINTS, ROOFINGS. Telephone M 2144

THE METAL WELDING CO.
AUTOGENOUS WELDING
CAST IRON AND ALL METALS
AUTO END MACHINE PARTS WELDED
 Phone M. 3013 ~ 179 S. Forsyth St.

GOOD LUMBER AND ANYTHING THAT Can be Made From it
S. A. WILLIAMS LUMBER CO. Office & Mill: 254 Elliott. Both Phone 328

- GREEN'S ALLEY**, from Kennedy n to North av, 1 w of Walnut
- GREENE**, from 178 Fort e to Bell ,3 n of Auburn av
- GREENFIELD**, Chastaintown, N Atlanta
- GREENSFERRY ALLEY**, from 113 Greensferry av to Dora
- GREENSFERRY AV**, from 65 Larkin, near 215 Chapel w to Gordon, paved with macadam from Larkin to Chestnut, rubble from Ashby to Holderness, macadam from Holderness to Gordon, sewerage from Larkin to Ashby. water from Chapel
- 3-5 Janko N
 - 8 Jackson M (c)
 - 10 Hogan P F (c)
 - 15 McCann A (c)
 - 17 Pope L (c)
 - 21 Green W (c)
 - 22 Roberts G (c)
 - 24 Blackman B (c)
 - 25 Barnett F (c)
 - 26 Brown M (c)
 - 26-A Smith J (c)
 - 26-B Clarke B (c)
 - 27 Smith L (c)
 - 28 Rucker W (c)
 - 28-A Smith E (c)
 - 29 Hawkins H (c)
 - 31 Ballot A (c)
 - 32 Smith I (c)
 - 32½ Dixon S (c)
 - 33 Daniel J J Rev (c)
 - 34 Mapp M (c)
 - 34½ Nelson L (c)
 - 35 Hawkins B (c)
 - 36 Jackson S (c)
 - 36½ Foster O (c)
 - 38 Swindo R (c)
 - 38½ Todd S (c)
 - 39 Heard F (c)
 - 40 Johnson A (c)
 - 40½ Hutchinson J (c)
 - 41 Providence Bpt Ch (c)
 - 42 Patrick H D (c)
 - 42½ Rogers T (c)
 - 45 Lang M M (c)
 - 47 Kemp E (c)
 - 49 Reece H (c)
 - 51 Paterson H (c)
 - 52 Yarbrough D (c)
 - 53 Ford M A (c)
 - 53-A Ford M A (c)
 - 54 Beck W (c)
 - 55 Brown J W (c)
 - 55½ Butler S (c)
 - 56-A Gray A (c)
 - 57 Brown H W (c)
 - 58 Baugh W H (c)
 - 59 Collins E (c)
 - 60 Bell K (c)
 - 61 Key I P (c)
 - 62-A Vacant March 1, 1916
 - 62-B Brown J (c)
 - 62-C Mitchell S (c)
 - 62-D Maxwell A (c)

- 63 Foster A (c)
 - 64-6 Vacant Feb 24, 1916
 - 67 Lovett B (c)
- Villard Ends**
- 74 Adkinson W (c)
 - 75 Moyer F (c)
 - 76 Arnold J (c)
 - 77 Fobb P (c)
 - 80 Childs S (c)
 - 81 Searcy W W (c)
- Dora Ends**
- 82 Pearce B (c)
 - 84 Griggs W (c)
 - 86 Key E (c)
 - 88 Tainch J (c)
 - 89 Barge D (c)
 - 90 Williams F (c)
 - 91 Little J (c)
 - 92 Eberhart L (c)
 - 92-A Burks C (c)
 - 93 Hill L (c)
 - 94 Chambliss W (c)
 - 94-A Chambliss C (c)
 - 95 James J (c)
 - 96 Marchman L (c)
 - 97 Smith M (c)
 - 100 Holland B (c)
 - 101 Garner C (c)
 - 102 Martin H (c)
 - 103 Bryant A (c)
 - 105 Green J (c)
 - 107 Brown L (c)
- Humphries Ends**
- 109 Garner S (c)
 - 111 Smith M (c)
 - 113 Howard G (c)
 - 115 Walthall H A (c)
 - 123 Hirsch Asa
- Roach Begins**
- 125 Hearsch A
 - 127 Dunlap Rome (c)
 - 129 Wilkes O (c)
 - 133 Schroeder H
- Battle Begins**
- 137 White A (c)
 - 139 Thomas Z (c)
 - 141 Phillips W (c)
 - 143 Williams A (c)
 - 145 Burry T (c)
 - 147 Gresham A (c)
 - 149 Shiloh Bpt Ch (c)
 - 153 Barnett S (c)
- Lawshe Begins**
- Mildred Ends**
- 173 Warren Mem M E Ch (c)
 - 179 Jackson J (c)
 - 181 Tucker A (c)
 - 187 Smith S W (c)
 - 191 Rogers W Q Rev (c)
 - 193 Arnold W J (c)
- Chestnut Begins**
- 199 Vacant Feb 19, 1916
- Culver Ends**
- 204 Green G (c)
 - 205 Vacant Feb 19, 1916
 - 206 Lee E (c)
 - 208 Smith L P (c)
 - 209 Seventh Day Ad Ch (c)
 - 210 Blue J (c)
 - 212 Etcherson J S (c)
 - 213 Quinn A (c)
- Henry Interscets**
- 223 Lamar B (c)
 - 224 Woods H (c)

We Move and Store

We Pack and Ship

PAISLEY Transfer & Storage Company

J. A. PAISLEY
 Manager

We Employ only Experienced White Help

Office and Warehouse

23 Peters St.

Bell M 2558
 Atlanta 5314

THIS IS THE 1916 ATLANTA CITY DIRECTORY

Sewer and Drain Pipe, Metal Lath, Fire Brick, Lime, Cement, Plaster and Terra Cotta Ware

SCIPLE SONS
 1101-2-3 THIRD NATIONAL BANK BLDG.

Ivy 483
 Main 923

Atl. 203
 Atl. 285

- 230 Avery E (c)
- 231 William D (c)
- 232 Montgomery N D
- 237 St Mathias Episc Ch (c)

Lee intersects

- 238 Keith J T (c)
- 240 Paschal W F (c)
- 241 Simmons A C (c)
- 242 Butler J C (c)
- 243 Johnson W (c)
- 244 Hill J (c)
- 244-A McGhee H D (c)
- 244-B Hill John (c)
- 245 Eason W (c)
- 246 Hancock J T (c)
- 248 Steavenson J G (c)
- 249 Eley G (c)

Brown Begins
Wellborn Begins

- 250 Goler O
- 251 Wells J W (c)
- 253 Whitted I (c)
- 255 Kemp W (c)
- 256 Echols R J (c)
- 257 Johnson A (c)
- 258 Stiles J (c)
- 260 Owensby R B (c)
- 261 Vacant Feb 18, 1916
- 262 Wilson A (c)
- 263 Vacant Feb 18, 1916
- 264 Hardway S (c)

Bowie Begins

- 265 Wright T (c)
- 266 Johnson G (c)
- 268 Evans S (c)
- 269 Lawson J J (c)
- 270 Williams W (c)
- 272 Vacant Feb 29, 1916
- 281 Jackson J (c)
- 296 Moore M (c)
- 298 Swann J (c)

Ashby Intersects

- 299 Camp O F
- 300 Ogletree A (c)
- 342 Yancey H W (c)

Abbott Intersects

- 367 Nix D I
- 500 Alley N J C
- 501 McMichen M
- 526 Arnold H N

Lawton Begins
Rosser Ends
Holderness Begins

- 367 Nix D I
- 500 Alley N J C
- 501 McMichen M
- 526 Arnold H N

Atwood Begins
L & N R R Intersects

GREENSFERRY (Battle Hill),
 continuation of Greensferry av

- 69 Phillips G D
 - 70 Cleveland G H
 - 72 Smith J N
 - 74 Lyon R G
 - 76 Houston E C
 - 78 O'Rear L T
- Wellington Intersects**
- 80 Babb W O
 - 82 Dollar W E
 - Sentell H A
 - 83 Vacant Feb 19, 1916
 - 84 Stewart M E Mrs
 - 85 Vacant Feb 19, 1916
 - 86 Maner J F
 - 86-B Vacant Feb 19, 1916
 - 88 Adams W T
 - 90 Vacant Feb 19, 1916
 - 90-B Campbell W J

- 91 Woodall O A
- 92 Watkins G A
- 93 Hudgins J B

Joe Johnson Av Intersects

- 94 Pack S
- 96 Ayers G L
- 98 Holstein J B

Racine Begins

- 100 Williams T B
- 104 McKenney A M Mrs
- 106 Turner M E Miss

GREENWICH, from 10 Peoples
 w to Inman, 1 n of Lucile av,
sewerage from Lawton to
 Holderness and Dargan to At-
 wood

- 93 Jeanes B F
- 97 Clarke J H
- 101 Sanders W S

Dargan Place Ends

- 102 Hentz Hal
- 105 Dance G P
- 109 Smith E E Miss
- 110 Edwards G T

- Slocum W C
- 113 Levy C M Mrs
- 116 Alcorn O K J
- 120 Fagan W J
- 123 Divers F A
- 124 Murray R W
- 125 Joiner J C Jr
- 128 Lyon R F

- 130 Belleveau S E
- 131 Fagan C O
- 134 Lee C S
- 133 Gilbert O W
- 139 McLaughlin E F

Holderness Intersects

- 141 Kiker W L

Hopkins Intersects

- 154 Summerlin H M
- 168 McGinnis H C
- 172 Cason C D
- 176 Vacant March 8, 1916
- 179 McCord W B
- 186 Walker Grady
- 190 Manning Mattie Mrs
- 200 Vacant March 9, 1916

Atwood Intersects

- 154 Summerlin H M
- 168 McGinnis H C
- 172 Cason C D
- 176 Vacant March 8, 1916
- 179 McCord W B
- 186 Walker Grady
- 190 Manning Mattie Mrs
- 200 Vacant March 9, 1916

GREENWOOD (Cook's District),
 on River car line

GREENWOOD (Decatur), on N
 Decatur car line

GREENWOOD AV, from 643 N
 Jackson e to Highland av,
paved with macadam, **water**
 and **sewerage** throughout

- 3 Simmons T L
- 4 McLeod F E
- 12 Spencer L J
- 20 Jones H A

- Howell H
- 24 Hansard R W
- 25 Alexander S S Mrs
- 28 Francis C E
- Foster A H
- 29 Regnas J R
- 32 Powell W C
- 34 McLeod W S

Veddo Way Intersects

- 40 Walker H Y
- 41 Sims H Mrs

BAYLIS
Office Equipment
1 S. BROAD ST.
PHONE M. 241

Talk
to
THOMAS
&
THOMAS
ABOUT
INSURANCE

ATLANTIC LIFE
INSURANCE CO.

OF

Richmond, Va.

Phone Ivy 8526

HEALEY BLDG.

Rooms
1520-21

THIS IS THE 1916 ATLANTA CITY DIRECTORY

E. A. Bostrom Mfg. Company SPECIAL
ROAD BUILDERS LEVELS AND TRANSITS TOOLS
 290 Edgewood Ave. Phone Ivy 4285

PERRYMAN-BURSON Co.
 TRUSSES, RUBBER GOODS
 SURGICAL INSTRUMENTS
 HOSPITAL SUPPLIES

109 N. PRYOR ST.
 OPP.
 CANDLER BLDG.
 Ivy
 4434

Quick Relief for Stomach, Kid-
 ney, Liver, Bladder Trouble,
 and Rheumatism.

24 S. Broad St. Phone M 2512

ALKALINA
 MINERAL WATER

**WAGONS, DRAYS, CARTS, BUGGIES
 RUBBER TIRES E. D. CRANE CO
 DITCHERS AND GRINDERS 53 S. Broad St. Phone M. 294**

GREENWOOD AV—Cont'd

- 43 Bayliss S E
- Wynne R J
- 44 Lemmond W H
- 48 Huff E H
- Boulevard Intersects**
- 72 Stanford E J Mrs
- 73 Baker S C
- 74 Thomas G S
- 75 Ivey F W
- 79 Moore B N
- 80 Vacant Feb 21, 1916
- 83 Collins C R
- 85 Collins J S
- 86 Armstrong D D
- 89 Davies J A
- 90 Crenshaw C B
- 91 Vinson G A Dr
- Edens B M
- 93 Blalock J R
- 94 Anderson W B
- Sanders J F
- 97 Dougherty T J
- 101 Whitaker C C
- 102 Swaringan C M
- 105 Brentnall W L
- 106 Hudson W G
- 109 Baker P A
- 110 Vacant Feb 21, 1916
- 115 Burton O E
- Lakeview Av Intersects**
- Sou R R Intersects**
- 156 Austin Brothers
- 167 Forney J M
- 169 Partee W D
- 171 Vacant Feb 23, 1916
- Ponce de Leon Pl Intersects**
- 227 Jones E T
- 235-9 Vacant Feb 24, 1916
- 241 Gunnell M M
- 245 Floyd J T Dr
- 249 Sheram F A
- Bonaventure Ends**
- 262 Todd J C
- Leaman J A
- Barnett Ends**
- 328 Hunnicutt F F
- 329 Vacant Feb 24, 1916
- 332 Linn J F
- 333 Hadaway W R
- 342 Barnwell R E
- 345 Hallin F E
- 350 Owen J S
- 353 Puckett C W
- 357 Offutt E W Mrs
- 358 Hawkins L A
- 369 Graham J W
- 371 Barnhardt C Mrs
- 373 Foster W J
- 375 Greenwood Av School
- Frederica Ends**
- 383 James T P
- 387 Spring G M
- 390 Transou C S
- 391 Woods J H
- 395 Branham J S
- 399 Wall J
- 403 Stewart B C
- 411 Vacant Feb 24, 1916
- 415 Hair W C
- 419 Stephens F M
- 423 Barrett R L
- 427 Whiteside W A
- 428 Jackson J R
- 432 McCoy C J

- 433 Smith F A
- 435 Dunlap J B
- 436 Vacant Feb 25, 1916
- Highland Av Intersects**
- 441 Peck G S
- 443 Woodward S D
- 475 Lunceford G E
- 478 Sullivan J M
- 507 Walker G I Mrs
- 508 Small E F
- 522 Turner J L

GREGG, from 17 Ira w to White-
 hall Terrace, 1 s of Rawson

GRESHAM, from 435 Luckie e to
 169 Fowler, 1 s of North av,
sewerage from Venable to
 Fowler, **water** throughout
 12 Simpson J E
 16 Johnson L R
 18 English T H
 21 Neal A B Mrs
 22 Cook T M

Venable Ends

- 23 Hollis E
- Webb M H Mrs
- 24 Moore C W
- 25 Richardson L L
- 26 Mizell R M
- 27 Freeland J H
- 29 Payne J A
- 30 Christa J W
- 32 Williams M H
- 33 Vacant Feb 22, 1916
- 37 Webb E A Mrs
- McAfee Intersects**
- 41 Poss W F
- 43 Hogan J B

GRESS AV, from Home av s to
 Hampton av, 1 e of S Boule-
 vard

GRIFFIN (see Majestic av),
 from 395 W Hunter n to Ex-
 position Mills, **paved** with
 macadam, **sewerage** from Mag-
 nolia to Fox, **water** from
 Hunter to Bellwood av

- 5 Ramsey J L
- 7 Smith J A
- 8 Smith G A
- 9 Threlkeld E
- 10 Horton Hill (c)
- 11 Baker C F
- 12 Burge R P
- 14 O'Shields H
- 15 Wallace W A
- 17 Norris Oscar
- Fox Intersects**
- 21 Gannon H Mrs
- Jones Av Intersects**
- 37 Smith M V
- 47 Cooper G (c)
- 49 Rhodes E S (c)
- 51 Brown M E (c)
- 53 Minnefield Louis (c)
- 54 Grant E D (c)
- 56 Sibert J (c)
- 58 Baker S (c)
- 62 Atlanta Nor & Ind Inst (c)
- 64 Riddick R M (c)
- 66 Woolfolk J (c)
- Neal Intersects**

FREE A Silk-Lisle pair of "NOTASEME" hose for man
 or woman, to every person buying a pair of shoes and saying
 they saw this advertisement. 18 years in Atlanta selling Good Shoes
JOHN LOW SMITH 18 W. MITCHELL ST.

THIS IS THE 1916 ATLANTA CITY DIRECTORY

Lowest Mortality for 51 Years
PROVIDENT LIFE & TRUST CO., of Philadelphia
 WALLACE W. DANIEL, Genl. Agt. 3rd Floor Connally Bldg. Phone M 1986

THIS IS THE 1916 ATLANTA CITY DIRECTORY

- 75 Morrison W (c)
- 77 Vacant March 9, 1916
- 78 Stinson R D (c)
- 79 West W H (c)
- 80 Vacant March 9, 1916
- 85 Grier F (c)

Jett Intersects

- 126 Vacant March 9, 1916
- 127 Henson J S
- 128 Henry T H
- 128-B Meadows M G
- 129 Leach C H
- 130 Vacant March 9, 1916
- 131 Willoughby G W
- 131-B Ergle C W
- 132 Vacant March 9, 1916
- 143 Nails W M
- 145 Coleman C C
- 146 Anderson J W
- 147 Tupper G H

Meldrim Intersects

- 148 Callahan M E Mrs
- 149 Lyle W F
- Streetman M E Mrs
- 152 Higgins R B
- 153 Lewis R G

Kennedy Intersects

- 160 Holbrook T M
- 162 Nabors J R
- 164 McWaters J W
- 166 Chamber T C
- 167 Vacant March 1, 1916

Dunkirk Begins

- 168 Shue J W
- 169 Huff J R
- 170 Mullins W F
- 171 Mote J N
- 172 McKinney A
- 174 Vacant March 1, 1916
- 175 Hardy T M
- 176 Barrow J G
- 177 McGuyrt G R
- 178 Vacant March 1, 1916
- 180 Ware J (c)
- 181 Ansley W S
- 182 Turner W (c)

North Av Intersects

- 184 Ball R L
- 186 Withers H W
- 188 Phillip J W
- 190 Ellis J F
- 192 Rinehart J B

D'Alvigny Intersects

- 194 Griswell R N
- 196 Griswell H L
- 198 Vacant Feb 29, 1916
- 198-A Guice J W
- 200 Neal M Mrs

Pelham Intersects

Simpson Intersects

- 211 Hubert C P
- 215 Robinson J D
- 217 Carlsen A N
- 220 Ellison D
- 228 Langley W D
- 236 Quinn L L
- 240 Obrien J
- 490 Blasingame I M

GROVE, from 55 Dillon n to Hemphill av, 2 e of Howell Mill rd, **sewerage and water** 10th to 14th
 1 Groce B S
 3 Dickson W T

- 4 Lumpkins J (c)
- 5 Wilson J
- 6 Smith H (c)
- 8 Vacant March 4, 1916
- 10 Pinkney D (c)
- 14 Mosely M (c)
- 20 Phinzee C (c)
- 22 Hewitt G (c)

Exposition Intersects

- 23 Woody C (c)
- 25 Hill S (c)
- 26 Watt D (c)
- 27 Wilson M (c)
- 28 Hughes J (c)
- 29 Wilson D (c)
- 30 Walker J (c)
- 31 Scott L (c)
- 32 Enright Z (c)
- 33 Reynolds E (c)
- 34 Champion R (c)
- 35 Key H (c)
- 36 Vacant Feb 22, 1916
- 37 Loler J (c)

Emmett Intersects

Tenth Intersects

- 84 Hudson C (c)
- 85 Rosser B (c)
- 86 Moody A (c)
- 88 Boyd L (c)
- 90 Jones M (c)
- 95 Rosser H (c)
- 98 Brown J (c)
- 99 Simpson A (c)
- 100 Melson G (c)
- 102 Austin J (c)

Gerard Av Intersects

Edgehill Av Ends

- 141 Hoey R
- 143 Vacant Feb 23, 1916
- 144 Herndon M G
- 145 Sledge R A
- 148 Walker C
- 150 Cain N J
- 170 Vacant Feb 23, 1916
- 180 Powell J R
- 181 McRae D L
- 202 Szabo S
- 204 Painter V G
- 206 Maddox D G
- 207 Barnett R A
- 209 Dunwoody C

GROVE PARK, address mail "Atlanta R F D 5"

GROVELAND AV, from Trabert n to Forrest, 4 e of Hemphill av

GUNBY PLACE, from 628 Decatur n to 560 Edgewood av, 1 w of Krogg, **sewerage and water** throughout

GUYTON, from Oxford av n to Fourth, 1 e of Ponders av, **sewerage** throughout

- Third X at 10
 - 1 Stalnaker G L
 - 3 Wilson C E
 - 5 Toney F L
- Oxford Av Begins**
- 6 Northcutt L T
 - 8 Lichtenstein M
 - 9 Brannon S Mrs

BEAULLIEU & APPLEWHITE
BUILDING SUPPLIES
Metal Weather Strips for Doors and Windows, to Save Cool and Keep out the Cold Weather.
1317-3rd NATL. BANK BLDG
IVY 1754

THE ATLANTA TRUNK AND BAG FACTORY

CARRIES THE LARGEST AND MOST UP TO DATE ASSORTMENT TRUNKS, BAGS and SUIT CASES IN ATLANTA

92 Whitehall St.
 PHONE M 466

Earl & Wilson Shirts and Collars
Daniel Bros. Co. 45 - 47 - 49 Peachtree Street

STORAGE
SKINNER BROS.
 TRANSFER and
STORAGE CO.

*Household Goods,
 Pianos,
 Packing and
 Shipping*

165
 WALTON
 ST

MARK NABORS & CO.
 MOTOR TRUCK SPECIALISTS 506 WHITEHALL Phone M 529

GUYTON—Cont'd
 10 Perry J C

Third Intersects

- 12 Holbrooks G L
- 14 McNeely Harvey
- 15 McNeely V G

HAAS AV, from McPherson av s to New East Lake rd, 1 e of S Moreland av

McPherson Av Intersects

- 18 Patterson J A
- 20 Akin R C
- 36 Crymes A E
- 39 Haynes G W
- 48 Nash C E
- 60 Street J G

Metropolitan Av Intersects

- 72 Morris J V
- 75 Pattillo Wayne
- 76 Dodson J N
- 80 Harmon A C
- 84 Vance J E
- 87 Harmon W R
- 88 Crumley John
- 92 Bennett W H
- 118 Patterson J A

HABERSHAM ROAD, located in Peachtree Heights Park

HAGER'S ALLEY, from 576 Decatur n

HALE, from Ashland av n to Lake av Inman Park

- 13 Harper R L
- 25 Chewning D C
- 27 Gorman A J
- 29 Taylor J
- 31 Vacant March 8, 1916
- 33 Grant M A Mrs
- Harman H A
- 43 Bennett G D
- 44 McDaniel S
- 46-7 Vacant March 8, 1916
- 49 Doster C M
- 51 Vacant March 8, 1916
- 55 Adamson G A
- 59 Hill A E
- 65 Parker H J
- 96 Wallace L W
- 98 Dunn D
- 100 Vacant March 8, 1916

HALL AV, from 1054 Highland w 1 block

HALL'S ALLEY, from 214 Elliott w to Mangum, 1 s of Thurmond

HALLMAN (Kirkwood), from Warren to Norwood, 2 n of Boulevard

HAMILTON (Cook's District), on River car line

HAMMOCK PLACE, from 193 Fraser e to Martin, 1 n of Richardson, water throughout

HAMMOND, from 33 Park n w to 97 Lee, 1 s of Ella, paved with macadam, water throughout
 4 Dowman Geo
 5 Sanders H F

Lawn Ends

- 10 Merry E C
- 14 Battle J C
- 20 Laden M A
- 22 Lemmon W P
- 24 McCarley P D

HAMPSHIRE AV (Oakhurst)

HAMPTON, from 907 Marietta n to Hemphill av, 1 w of Curran sewerage 10th to Ethel

- 4 Vacant Feb 29, 1916
- 8 Smith W
- 10 Herndon E L
- 12 Grant N Mrs
- 14 Adams E J

Bradley Av Intersects

- 28 Bates J E
- 31 Hall H
- 33 Hames W C
- 35 McDonald G
- 37 Zachary H W
- 39 Stricklin L M

Dillon Intersects

- 40 Bohler W
- 43 Evans J J
- 44 Allred J C
- 45 Pierce T H
- 46 Harris W A
- 50 Smith R C
- 51 Atkinson L B Mrs
- 52 Bradley J A
- 53 Vacant Feb 29, 1916
- 55 Vacant Feb 29, 1916
- 56 Jones J D
- 57 Saddler J H
- 58 Echols V
- 62 Hicks H B
- 63 Haygood B D
- 64 Bailey R A
- 67 Roy A M
- 69 Voyles L
- 70 Jones R E
- 71 McCall H (c)
- 75 Howard J A
- 76 Howard W C

Exposition Intersects

- 77 Vacant Feb 22, 1916
- 78 Gray H N
- 79 McEwen C T
- 80 Webb John
- 82 Hosea E A
- 83 Waddell W T
- 84 McAdams G W
- 85 Evans C A
- 86 Chasteen B C
- 88 Mullinax D R
- 89 Spruill W S
- 91 Cook H J
- 93 Bartles R T
- 94 Cole C M
- 97 Woolf J A
- 98 Jones D H
- 100 Powell D E
- 105 Jenkins Ida (c)
- 108 Edgar F F
- 109 Bland Lula (c)
- 110 Waddell J L
- 112 Mathews J P

CALLING
182 MACK-SIGHS 34/2
 MARLETTA

THIS IS THE 1916 ATLANTA CITY DIRECTORY

TYPEWRITERS RENTED 4 Months for \$5
 Phone Main 2526
AMERICAN WRITING MACHINE CO., 48 N. Pryor St.

CARTER ELECTRIC CO.

72 N. BROAD ST.

Phone Ivy 6886
Atlanta Phone 3271

ELECTRIC AND GAS
FIXTURES AND SUPPLIES

BESSIE ANDERSON

MULTIGRAPHING

PUBLIC
STENOGRAPHER

825
Atlanta Nat'l
Bank Bldg

Phone
M 1950

225

THE TRIO LAUNDRY Does It Better

PHONE IVY 1099

EDGEWOOD AVE. and HILLIARD

THIS IS THE 1916 ATLANTA CITY DIRECTORY

- 114 Quist E G
Sweat M E Mrs
- 115 Vacant Feb 22, 1916
- 117 Chandler T J
- 118 Ragsdale D A
- 119 Leak W M
- 121 Scoggin J M
- 130 Young W (c)
- 146 Mann W J
- 148 Joyce Essie Mrs
- 149 Harper N (c)
- Tenth Intersects**
- 150 Grennor J A
- 151 Wilson Amos (c)
- 153 Vacant Feb 23, 1916
- 163-6 Vacant Feb 23, 1916
- 168 Bips F
- 170 Vacant Feb 23, 1916
- 172 Powell S
- 173 Watkins R D
- 174 Kilpatrick W R
Heath W O
- 175 Smith M
- 176 Crawford R A
Grennor F L
- 178 Maddox F E Mrs
- 180 Nichols G V
- 182 Plaster T A
- Gerard Av Ends**
- 183 Settle S R
- 184 Martin W A
- 185 Powell T A

HAMPTON AV, from 800 S Boulevard e to Gress av, 4 s of Atlanta av

HAMPTON TERRACE (Kirkwood), from Ga R R n to Mc-Lendon, 2 w of Howard

HANOVER, from Belt Line R R e to Main, 1 s of Ga R R

HANSELL, from 182 Park av e to 366 S Boulevard, 2 s of Glennwood av, paved with rock and chert throughout

- 17 Whitmire A R
- 21 Winslett L R
- 22 Simmons C C
- 30 Nickson T

HAPEVILLE, Ga, 8 mi s of Atlanta, take street cars marked "Hapeville" at corner Alabama and Broad sts

HAPEVILLE JUNCTION, on College Park car line at Southern limits of East Point

HARALSON CROSSING, on College Park car line at Southern limits of East Point

HARDEE, s from Seaboard av to Limits, 3 s of DeKalb av, sewerage from Seaboard to Moreland av

- Cleveland av X at 57
- Moreland av X at 134
- 3 Taylor K C Mrs
- 5 Durham Annie (c)
- 57 Smith E R
- 60 Vacant Feb 29, 1916
- 79 Bayne T L
- Cleveland Intersects**
- 80 Wilson J L
- 86 Moore L C
- 87 Lasseter J T
- 88 Vacant Feb 29, 1916
- 90 Harold J G
- 94 Farmer J H
- 97 West J D
- 110 Norwood William (c)
- 112 Phillips J D (c)
- 126 Oliver B (c)
- 128 Tuggle S (c)
- 134 O'Shields J L
- Moreland Av Intersects**
- 141 Vacant Feb 18, 1916
- 149 Dunn Dock (c)
- Center Begins**
- 241 Williams W M
- 245 Vacant

- Leslie Begins**
- Flora Av Ends**
- 248 White E H
- 252 McCall M M
- 260 Waites S P
- 279 Bender L
- 280 Sander W H
- 284 Gill W M

- Whitefoord Av Intersects**
- 353 Glass J (c)
- 359 Howard J H (c)
- 361 Norington E G (c)
- 365 Hill A (c)

- Mayson Av Intersects**
- 371 Gresham J M Rev (c)
- 372 Vacant March 20, 1916
- 373 Gresham C (c)
- 378 Pritchett J (c)
- 392 Barnes S (c)
- 395 Clopton R (c)
- 398 Vacant March 20, 1916
- 401 Fowler B A (c)
- 403 Vacant Feb 18, 1916

- Wesley Av Begins**
- 406 Carr A (c)
- 408 Latimer J (c)
- 409 Osby Carrie (c)
- 409-A White F (c)

- Bird Begins**
- 423 Vacant Feb 18, 1916
- 425 Scruggs Joseph (c)
- 427 Jones William (c)
- 431 Guthrie C (c)
- 433 Benn Zena (c)
- 435 Ferguson Benj (c)
- 437 Vacant Feb 18, 1916

HARDEE (Kirkwood), continuation of Hardee, Atlanta

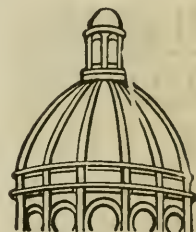

**Dry
Clean
and WASH
AT THE
Capital
City**

YOU WILL LIKE IT

130

Whitehall St.

5

Phones

M. 1050

LUMBER

Every Kind, Any Quantity

S. A. WILLIAMS LUMBER CO.

254 ELLIOTT STREET BOTH PHONES M. 328

FOLSOM'S
 FIRE PROOF
 STEAM HEATED
GARAGE
 COR.
JAMES AND CONE
 57
 PHONE
 IVY
 1476

WALL PAPER
 HIGH CLASS INTERIOR DECORATIONS

PHONE IVY 459
 107 N. PRYOR ST. Opp. Candler Bldg.
FRIDDELL BROTHERS

226

"I am not Superstitious
 but I do believe in
 Signs."

KENT-SIGNS

33½
 Auburn Ave.
 Phone Ivy 1938

**ELECTRIC
 MACHINERY
 WIRING
 INSTALLING
 CONTRACTING
 REPAIRING**

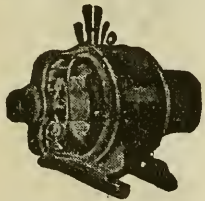

OF ANY KIND

**BRYAN
 COMPANY
 ELECTRIC**

**58 EDGE-
 WOOD AVE.**

PHONES:

Bell Ivy 1788 & 1790
 ATLANTA 5000

HARDEN, from 450 E Fair s to
 Glennwood av, 1 e of Hill, **sew-
 erage** throughout
 12 Brooks J D
 18-18½ Vacant Feb 24, 1916
 19 McWaters P T
 20 Branch E E
 21 Vacant Feb 24, 1916
 25 Carpenter J A
 26 Scarborough G C
Woodward Av Intersects
 46 Vacant March 18, 1916
Logan Av Begins
 69 Ramey C (c)
 73 Vacant March 18, 1916
 81 Vacant March 18, 1916
 83 Vacant March 18, 1916
 93 Carter E (c)
 95 Collier M (c)
 100 Simms G

HARDENDORF AV, from Mc-
 Lendon n to Ponce de Leon av,
 1 e of Clifton av, **Druid Hills**

HARDWICK, Lakewood Heights

HARMAN, located in Capitol
 View

HARMAN, from Lee to Church, 1
 n of Campbellton rd

HAROLD, from Lynes av e to S
 Moreland av, 1 s of Eden av

HAROLD AV, from McLendon w
 to Ponce de Leon av, 2 e of
 Clifton av, **Druid Hills**

HAROLD AV, from 119 Pearl e
 to S Delta Place, 3 n of E Fair,
sewerage and **water** through-
 out, **paved** with macadam
 throughout

- 9 Smith C P
- 11 Pergantis S
- 12 Vacant March 3, 1916
- 15 Ragsdale J E
- 16 Morris Lee
- 19 Sellas A
- 20 Estes B C
- 23 Goddard M L
- 24 Chappell W R
- 25 Medlin W T
- 26 Jarrell G F
- 27 Hollingsworth E J
- 28 Wellborn T A
- 29 Sykes W W
- 31 Pate James
- 37 Chappell W J

- 43 Vacant March 3, 1916
- 44 Taylor J L
- 45 Long D J
- 46 Morgan C B
- 47 Albert J T
- 52 Cartledge A L
- Delta Pl Intersects**
- 54 Royal J H
- 58 Boring J C
- 65 Guffin L L
- 66 Bagwell J M

HARRALSON AV, from 996 De-
 Kalb av n to Alta av, 1 w of
 Moreland av, **sewerage** and
water throughout
 17 Simmons E P
 18 Osgood H H

Alta Av Intersects

- 21 Cox R W
- 22 Wade J W Jr
- 26 Alexander A
- 28 Perkins N W
- 34 Norvell T E
- 38 Maddox W A

HARRIET AV, from Clifton av e
 to Harold av, **Druid Hills**

HARRIS, from 243 Peachtree e
 to 284 Fort, and w to 168
 Luckie, 1 n of Cain, **paved** with
 granite block from Luckie to
 Piedmont av, macadam Pied-
 mont av to Butler, **sewerage**
 from Hayden to Spring and
 Ivy to Fort, **water** from Luck-
 ie to Fort

Going East

- 4 Studebaker Serv Sta
- 6 Leo Carl
- 10-12 Splittorf Elec Co
- 10½ Adolf The
- 13 Evan W H
- 14 First Universalist Ch
- 15 Smith C H
- 18 Vacant March 2, 1916
- 19 Henry Daneise
- 22 Watson M L Mrs
- 23 Gunn L E Mrs
- 25 Rush J H
- 26 Vacant March 2, 1916
- 27 Davis R T
- 29 Smith R A Mrs
- 31 Walden A H

Ivy Intersects

- 37-39 Vacant March 3, 1916
- 40 Garrison M V Mrs
- Beterous E Mrs
- 41 Vacant March 3, 1916
- 43 Shalland J
- 44 Pickard A Mrs
- Pladka W
- 45 Dicks M J
- 46 Vacant March 3, 1916
- 52 Bone M Miss
- 54 Moninger C
- Henson P W
- 55 Delaware Apartments
- 58 Humphrey C A
- 59 Hummel L E
- 60 Holley M Mrs
- 63 Elliott N C
- 64-66 Vacant March 3, 1916
- 67 Thomason B B Mrs

SIGNS

Store Front Signs, Office and Window Lettering, Card
 and Muslin Signs, Carved Wood and Electric Signs
Massengale Bulletin System
 56 Edgewood Ave.
 Phone Ivy 8740

THIS IS THE 1916 ATLANTA CITY DIRECTORY

The Eichberg Heating Co.

445 MARIETTA ST.

Bell Phone M 4335

Specialists in Heating and Ventilation in all its branches.

DEKALB SUPPLY CO.
LUMBER, BUILDING MATERIAL, BRICK, CEMENT, LIME, ROOFING-
Both Phones DECATUR 3 DECATUR GA.

227



THIS IS THE 1916 ATLANTA CITY DIRECTORY

Courtland Intersects

- 79 Davis M H Mrs
- 81 Barber C E
- 91 Wingerberg H H
- 95 Clower T J

Clowers Alley Begins

- 101 Battle V (c)
- 102 Daniel G (c)
- 105 Clarke K (c)
- 108 Benton H (c)
- 109 Stafford S (c)
- 110 Barber P (c)
- 111 Allen A (c)
- 113 Sevelovitz C
- 115 Sevelovitz I
- 116 Glover Z (c)

Piedmont Av Intersects

- 121 Butler G (c)
- 122 Vacant Feb 18, 1916
- 122-B McFoll A (c)
- 123 Green C (c)
- 124 Glover H (c)
- 124-A Parks M (c)
- 125 Holley A (c)
- 126 Lumpkin C (c)
- 127-A Rivers D (c)
- 127-B Vacant Feb 17, 1916
- 129 Adams L (c)
- 129-B Walker M (c)
- 131 Gates E (c)
- 131-B Vacant Feb 17, 1916
- 132 Simmons F (c)
- 132-B Dozier M (c)
- 133 Johnson M (c)
- 134 Cook O (c)
- 134-A Landrum J. (c)
- 135 Sells A (c)
- 137 Gunn A (c)
- 138 Bloomfield H (c)
- 139 Butler S (c)
- 141 Freeman A (c)
- 142 Rowland G (c)
- 143 Mumphrey M (c)
- 144 Chapman W (c)
- 145 Ward J (c)
- 147 White M (c)
- 148 Pope H (c)
- 150 Watkins W (c)
- 151 Watts L (c)
- 151-B Olan J (c) ;
- 152 Bigby E (c)
- 153 Vacant Feb 17, 1916
- 154-A Alexander L (c)
- 154-B Lewis J (c)
- 155 Vacant Feb 17, 1916
- 156 Birt M (c)
- 159 Peter G (c)
- 160 Eberhardt F E (c)
- 161 Faeman J

Butler Intersects

- 162 Haralambides C

- 163 Mt Olive Bap Ch (c)
- 164 Jackson M (c)
- 166-A Morris P (c)
- 166-B Taylor G (c)
- 167 Hogan M (c)
- 168 Murrey M (c)
- 169 Woodward H (c)
- 170 Martin Alice (c)
- 170-A Davis M (c)
- 171 Merritts A (c)
- 172 Scott W M (c)
- 173 Ward J R (c)
- 175 Hill L (c)
- 176 Matthews J (c)
- 179 Davis L (c)
- 179-A Davis L (c)
- 180 Thomas A B (c)
- 181 Dupree J (c)
- 182 Young C H Rev (c)
- 183 Fambow L (c)
- 184 Thresher G T (c)
- 185 Battle P (c)
- 186 Davenport F (c)
- 188 Warren R (c)
- 189 Deal J D (c)
- 190 McCoy B (c)
- 191 Little M (c)
- 192 Webb R (c)
- 193 Partee G W (c)
- 194 Wingfield H (c)
- 195 Walker K (c)
- 196 Amos C (c)
- 197 Kuyler M (c)
- 198 Pruden W B (c)
- 199 Maddox J S (c)
- 201 Harris W (c)
- 203 Loyd C (c)
- 204 Hart A J Rev (c)
- 205 Davis L (c)
- 206 Hill C (c)
- 207 Chaires R C (c)
- 208 McCune E (c)
- 209 Thomas D W (c)
- 210 Holbrooks G W (c)

Going West

- 4 Ajax Rubber Co (Inc)
- 7 Capital City Club
- 8 Goodrich B F Co
- 12 Gates Mfg Co
- 14 Remy Electric Co
- 15 Chesterfield Apts
- Akers W D
- Humphrey R F
- Woodson F R
- Smith H L
- Reeves W H
- Orr W H
- Johnson Horace
- Head Benj
- Halsey W H
- Weaver A B
- Grafton George
- Mann Earl
- Fossett W W
- McCoy Thomas
- Welch Guy
- Marshall H H
- Marshall T C
- Sae Harry
- Brown Irwin
- Pettus Lee
- Bunn W C
- Crump S A
- Morrison Elgin
- Simpson J R Jr

Insist on the

All Star
Label

The Best Neckwear Made for Style and Service

Price 50c

MONCRIEF FURNACE CO.

MANUFACTURERS OF WARM AIR FURNACES AND CONTRACTORS FOR HEATING

139 S. Pryor St.
Phone M 285

See Page 58

ANDERSON MERCANTILE
AGENCY
WE CAN COLLECT
THOSE BAD
ACCOUNTS
BEST SERVICE
SOUTH.
PHONE
IVY-1616
HURT
BLDG
420

Wood and Tile Mantels **Tile Floor and Wall Contractors**
 Portable Grates, Andirons, Fenders, Fire Sets
QUEEN MANTEL & TILE CO.
 56 W. MITCHELL STREET **PHONE MAIN 681**

- W HARRIS--Cont'd
 White J B
 Cox C
 Hammond P W
 Jennings E R
 20 Brooks F D Mrs
 22 George A M Mrs
 23 Mathews S Mrs
 29 Forrest H L
 30 Harris St Presby Ch
Spring Intersects
 41-3 Vacant March 4, 1916
 45 Crane J G
 52-4 Vacant March 4, 1916
 55 Harvey B V Mrs
 56 Sinclair L M Mrs
 60 Ferguson H
 61 Sessonia Apartments
 McGee C O
 Drummond W C
 Hinchey H J
 Buckmaster C A Miss
 Wall Mrs
 Hanson
 Marine L Mrs
 Castro L M
 Coverdale
 Bryan F G
 Price J W Dr
 Deans R S
 Merrick G L Mrs
 Williams G R
 Hines J Mrs
 63 Payne K Miss
 64 Campbell Rev
Williams Intersects
 65 Smith M E Mrs
 67 McKibben C A
 69 Vacant March 4, 1916
 70 Franklin R V
 71 Shuford A J
 72 Harwell W
 74 Haralson H D
 75 Jarrett R C
 76 Lowndes J P
 78 Douglass J E
 79-A-C Vacant Mar 4, 1916
 79-D Dobbs W L
 82 Putnam E M
 83 Harris W W
 83-A Johnson H
Harris St Alley Intersects
 84 Martin R M
 85 Grogan E L Mrs
 89 Bond M K Mrs
 91 Phillips C
 95 Sewell F R
Orme Intersects
 100 Trippe S Mrs
 101 Stedman W E
 103 Jennings H G
 104 Clonts M S Mrs
 105 Templeton E Miss
 106 Howard M R Mrs
 108 Donahue E Miss
 Baskett R S
 109 Hosey W P
 110-A Smith M H Mrs
 110-B Bowden E Mrs
 110-C-D Vacant Mar 4, 1916
 114 Johnson A D Dr
 115 Joselove I
 116 Hale L A Mrs
 117 Stark S E Mrs
Wesley Alley Ends

- 122 Brown D A Mrs
 123 Vacant Mar 4, 1916
 124 Hudson T R
 126 Vacant Mar 4, 1916
 127 Smith J S
 128 Pittman C A
Hayden Intersects
 129 Robbins J D
HARRISON ROAD, on Hapeville
 car line
HARRISON'S ALLEY, from But-
 ler w half a block between De-
 catur and Gilmer
HART'S DRIVE (O C), from Mil-
 ton Drive e to Jonesboro road
HARTFORD AV., from Oakland
 av, s to Beechwood, 1 e of
 Jonesboro rd
 2 Baker J W
 5 Harris J A
 9 Roberts J J
 30 Johns M F
 36 Todd A F
 38 Acree J O
 40 Harris R F
 50 Dodson W C
HARWELL, from 16 Mayson &
 Turner av w to L & N R R,
 water to Ashby
 14 Spencer W A
 15-16 Vacant Feb 24, 1916
 18 White J B
 21-23 Vacant Feb 24, 1916
 25 Waller Rupert
 26 Speight G W
 27 James S A
 30 Vacant Feb 24, 1916
Ashby Intersects
 56 Butler M E Mrs
 60 Lamb C C
 80 Mitchell R M
HARWELL PLACE, from 605
 Marietta to 16 Corput, sewer-
 age throughout
 22 Southern Broom Mfg Co
 24 Bird-Wilcox Co (Inc)
HAWK, Lakewood Heights
HAWTHORNE AV., from Trabert
 n to Forrest st, 1 e of Hemp-
 hill av
HAYDEN, from 152 Luckie n to
 145 Simpson, 1 w of Orme,
 paved with macadam from
 Luckie to Harris, sewerage
 from Luckie to Powers
 1 Gant J L
 3 Rollery J
 5 Storey H J
 7 Suttles S Mrs
 9 Suttles S Mrs
 14 Fox C M
 16 Robbins C A
Harris Intersects
 18 Wischmever F W
 19 Vacant March 2, 1916
 19-A Lyon M C

THIS IS THE 1916 ATLANTA CITY DIRECTORY

**MILK
 MAID
 BREAD**

Is made
 with milk
 and
 specially
 selected
 flour,
 it's
 good—
 ask
 your
 grocer
 for it.

**ATLANTA
 BAKING
 CO.**

83 Mangum St,
 Phone Main 2564

SCIPLE SONS **1101-2-3 THIRD NATIONAL**
CHEROKEE WALL PLASTER **BANK BUILDING**
 NONE SUPERIOR Phones: {Ivy 483 M 923
 {Atl. 203-285

LIFE INSURANCE COMPANY OF VIRGINIA

Organized 1871 : RICHMOND, VA.

J. C. HOWARD, Superintendent

Rooms 519-525 Empire Building,

ATLANTA, GA. from 1 to 65 years of age.

Issues Industrial Policies
from \$12.50 to \$1,000.00
with Premiums Payable
WEEKLY on persons

SEND HER A BOX OF
Miley's CANDY
ATLANTA
IT WILL MAKE PEACE FOR YOU
PHONE IVY 1766, 148 PEACHTREE

- 20 Johns C Mrs
- 22 Burnett J N
- 23 Brown W H & Son
- 28 Cox R S
- 29 Vacant Mar 2, 1916
- 30 North M J Mrs
- 31 Vacant March 16, 1916
- 32 Vacant March 10, 1916
- 35 Harbin O N
- 36 Brooks O R
- 38 Eiseman J
- 41 Evans H C Mrs
- 44 Alley M L
- 45 Hanlon P
- 49 Chapman Hattie (c)
- Baker Intersects**
- 50-51 Vacant March 2, 1916
- 53 Brown J G
- 54 Vacant March 2, 1916
- 57 Adams E
- Dudley H
- 58 Hinton A M Mrs
- 61 Vacant March 2, 1916
- 62 King J F
- 65 Hinton W A
- 66 Thompson T J
- 68 Maddox C B
- 69 Barrow S C Mrs
- 70 Vacant March 2, 1916

HAYES STATION, on N Decatur car line at city limits

HAYGOOD ALLEY, from 576 Decatur n, 1 e of Bradley

HAYGOOD AV, from 627 Capitol av e to Martin, 3 s of Atlanta av

- 1 Dease L E
- 5 Bane E F
- 7 Vacant Feb 28, 1916
- 18 Yarborough M H
- 20 Yarborough W B
- Fairview Av Intersects**
- 21 Vacant Feb 28, 1916
- 22 Williams H F
- 23 Vacant Feb 28, 1916
- 24 Daniel R P
- 25 Vacant Feb 28, 1916
- 26 Johnson J M
- 27 Stroud B
- 31 Vacant Mar 21, 1916
- 31-A Owen A F
- 33 Cape J J
- 33-A Vacant Mar 21, 1916
- 33 1/2 Owen A F

Sylvan Av Intersects

- 35 Crusselle W H
- 36 Segers L D
- 37 Crusselle A C Dr
- 39 Adams J L
- 41 Yancey G P

Fern Av Intersects

- 87 Frambro A (c)
- 89 Weems W (c)
- 91 Taylor R D (c)
- 93 Johnson W D (c)

Violet Intersects

- 95 Woodward A (c)
- 97 Huggins J C (c)
- 98 Vacant Feb 23, 1916
- 99 Grimes E (c)
- 100 Thomas R (c)
- 101 McGarr F (c)

- 102 Todd W (c)
- 103 Lee B (c)
- 113 Davenport F (c)
- 115-17 Vacant Feb 23, 1916

HAYNE (Edgewood) changed to Carr

HAYNES, from 117 Peters n to 312 Simpson, 1 w of Mangum, paved with granite blocks from Peters to Foundry, macadamized from Foundry to Simpson, **sewerage** from Peters to Walker and Mitchell to Simpson, **water** throughout

- 11 Thompson A Mrs
- 12 Thompson R J
- 13 Vacant March 18, 1916
- 15 Stallworth J W
- Corley W J
- 20 Vacant March 18, 1916
- 22 Coleman J D
- 27 Najjor T
- 28 Ford J W
- Reeves J
- 29 Vacant March 18, 1916

Walker Intersects

Nelson Intersects

- 64 Anderson C (c)
- 66 Caldwell E (c)
- 67 Marshall F
- 68 Jackson E (c)
- 68-A Milton E
- 69 Barefield J (c)
- 71 Douglas M (c)
- 72 Strozler K (c)
- 73 Hopgood M (c)
- 74 Sams A (c)
- 75 Glover C A (c)
- 77 Dover E (c)
- 79 Bethsina Bapt Ch (c)

Chapel Intersects

- 32 Felker G A (c)
- 33 Simmons P (c)
- 84 Payton J (c)
- 86 Brennan M (c)
- 88 Hinsman D (c)
- 89 Jones E (c)
- 90 Long E (c)
- 91 Brown E (c)
- 92 Dunbar L (c)
- 93 Adams J
- 95 Vacant Feb 22, 1916
- 96 Willis O (c)

Dover Intersects

- 97 Moore A
- 98 Lockett L (c)
- 100 Henderson F (c)
- 106 Rudin A
- 108 Ryall L J (c)
- 111 Pope M (c)
- 112 Hill L (c)
- 113 Randall L (c)
- 115 Banks J (c)
- 116 Jones B F (c)
- 117 Smith W (c)

Millers Alley Begins

- 119 Murphy F (c)
- 120 Crawford M C (c)
- 124 Walker J (c)
- 125 Reynolds J R (c)
- 126 Holmes E (c)
- Foster H (c)

Mitchell Intersects

TAXI CABS - CALL

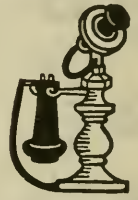

PHONE IVY 322 AND 4051 ATLANTA 3660

TOURING CARS LIMOUSINES HORSE CABS LANDAUS EXCELSIOR AUTO CO.

HINCHCLIFFE & WILSON, Props. 6 Luckie St.

THIS IS THE 1916 ATLANTA CITY DIRECTORY

ALEXANDER-SEEWALD CO.
THE BEST OF EVERYTHING FOR THE AUTO
58 N. PRYOR
PHONES IVY 4851 and 8451

M.D. & H.L. SMITH
TENTS-AWNINGS
136 N. MARIETTA ST.
IF ITS MADE OF
CANVAS
WE CAN MAKE IT

BOTH PHONES
BELL 2400
ATL 1606

Also
Dalton, Ga.
Birmingham, Ala.
Chattanooga, Tenn.

BARCLAY & BRANDON CO.

FUNERAL DIRECTORS

246 IVY STREET, Both Phones Ivy 788
G. H. BRANDON, PRES. R. M. BRANDON, V.-PRES. J. W. AWTRY, SEC. & TREAS.

RICHARDSON PLUMBING & HEATING CO.
CONTRACTING AND QUALITY
SERVICE REPAIRING
PHONE MAIN 8
58 SOUTH FORSYTH ST.

- HAYNES—Cont'd**
142-44 Metzger Mattress Co The
146 Vacant Feb 17, 1916
147 McCord-Stewart Co
148 Vacant Feb 17, 1916
- Hunter Intersects**
154 Whitlow Fronia Mrs
160 Slemmons J H
164 Patrick J L
168 McLendon R W
178 Gaines M L Mrs
182 McDonald E H
188 Keith J B
190 Malone W A
192 Bales M Miss
194 Abercrombia C
196 Vacant Mar 4, 1916
200 Parish E F
204 Vacant March 4, 1916
208 Kelley W W
- Rhodes Intersects**
216 McCord-Stewart Stables
222 Vacant Mar 4, 1916
227 Martin Clara (c)
228 Brewster S
231 Burnes M (c)
233 Clarke Jennie (c)
239 Hill Cora (c)
241 Glover Carrie (c)
- Magnolia Intersects**
245 Goodman Etta (c)
248-9 Vacant Mar 7, 1916
251 Vacant Mar 18, 1916
252 Vacant Mar 4, 1916
255 Jackson R (c)
256 Randall J W (c)
257 Johnson Lula (c)
259 Vacant Mar 7, 1916
261 Fairfax L (c)
264 Overton B (c)
265 Willis Lula (c)
266 Vacant Mar 4, 1916
267 Jackson A (c)
268 Greer L (c)
270 Vacant Mar 4, 1916
- Foundry Intersects**
287-96 Vacant Feb 29, 1916
- Newton Intersects**
297-326 Vacant Feb 29, 1916
- Thurmond Intersects**
A B & A R R Intersects
Maves Intersects
339 Smith J P
343 Allen L (c)
352 Wyatt L (c)
358 Gann K (c)
364 Offerman J W
365 Broome E C
366 Simmons L T
- Tyler Intersects**
368 Wilson C
372 Lewis J E B
- HAYNES ALLEY**, from Markham n to Mitchell, 1 w of Elliot
- HAZEL**, from Lucile av n to Cunningham Place, 1 w of Ashby
- HEALEY BUILDING**, 49 N Forsyth

- HEALY**, from Hunter n to Magnolia, 1 w of Sunset av
- HEARST**, on East Lake car line
- HELENA AV** (Battle Hill), from Gordon n
2 Roland M C
6 Babb E H
7 Hardage O M
8 Vacant Feb 22, 1916
10 Chafin J L
11 Vacant Feb 22, 1916
12 Benson J A
13 Vacant Feb 22, 1916
- HEMPHILL AV**, from 205 W North av n w beyond limits to Waterworks, paved with macadam throughout, water from Luckie to Waterworks, sewerage 10th to 14th
19-21 Beacham Bros
23 Moses R (c)
27 Vacant April 4, 1916
28 Atl Water Wks
29 Vacant April 4, 1916
- Plum Intersects**
48 Beacham C R
59 Barlett F L
63 Vacant Feb 21, 1916
- Third Intersects**
154 Allen A G
156 Robinson M A
157 Blackwell F C
159 Stoddard M A Mrs
165 Vacant Feb 21, 1916
169 Huggins J H
173 Bradberry O C
190 Swartzberg B
- Fifth Intersects**
192 Newton H E
194 Bernath A
196 Danforth W P Mrs
198 Hammond J T
- State Intersects**
201 Bernath A
207 Arrington V F Mrs
209 Whithurst B W
210 Tant W W
212 Vacant Feb 26, 1916
- Dalney Begins**
214 Thomas D (c)
239 Barrett J T
240 Wood E D
241 Parker M J Mrs
- Gallatin Begins**
242 Barnett W B
243 West C N
248 Buffington S J
250 Askerooth G A
252 Cole W H
253 Andrew N (c)
254 Holsenbeck D D
256 Lipscomb J B
257 Rogers J (c)
- Clayton Begins**
258 Boland M Mrs
260 Grubbs M L Mrs
276 Vacant Feb 26, 1916
278 Robbins E A Mrs
- Center Begins**
280 Carson R P
282 Duren E P
284 Dean G C

THIS IS THE 1916 ATLANTA CITY DIRECTORY

L. Y. CARTER, Contractor, Manufacturer of Store and Office Fixtures
21 PETERS ST. All Kinds of Carpenter and Repair Work PHONES { Office, Bell Main 1681 Residence, Main 1771

J. A. FISCHER CONTRACTOR and BUILDER

1516 HEALEY BLDG. "I build good houses" Phone Ivy 578

SPECIFY
 "Empire Brand"
 THE SANDWICH OF FLAVOR
 SERVED AT ALL SODA FOUNTS

THIS IS THE 1916 ATLANTA CITY DIRECTORY

- 286 Garrett H L
- 287 Vacant Feb 21, 1916
- 288 Lack A A

Lee Av Intersects

- 289 Martin F H
- 290 Griffith W
- 292 Bennett G R
- 294 Parker F
- 295 Corley G A Mrs
- 296 Eubanks J W
- 297 N Atl Bap Church

Tenth Intersects

- 298 Scheetz F M
- 300 Rogers L W Co

McMillan Ends

Dernell Begins

- 302 West L E
- 304 Hemphill Av Pharmacy
- 304 1/2 Willingham L
- 305 Baldwin G A
- 308 Dry T A
- 309 Misenhamer L E
- 310 Oxford J E
- 311 Bragg L S
- 314 Bell W L
- 315 McBee J W
- 316 McMillan H G
- 317 Hemphill Av M E Ch
- 320 Hancock C Mrs
- 321 Hardman W B
- 322 Horton Z Mrs
- 323 Wells J S
- 324 Marsh C E
- 325 Watson E E
- 326 Steed G W
- 330 Moon H A
- 334 Auten W J Dr
- 336 Hammond E J
- 337 Dodd R E
- 338 Wells W A

Curran Ends

Ethel Intersects

- 346 Nichols L O
 - 347 Dickerson L J
 - 348 Nichols L O
 - 350 Echols G Mrs
 - 360 Morris M F
 - 364 Vacant Feb 21, 1916
- Fourteenth Intersects**
- 382 Jordan John
 - 384 Vacant Feb 21, 1916
 - 386 Eghts G
 - 402 Echols F
 - 410 Pumping Sta No 2
 - Mutual Fndry & Mach Co
 - 415 Roster & Stephens
 - 415-B Massey & Priddy (c)

HENDRIX AV, from 578 S Pryor w to 384 Windsor, 4 s of Georgia av, paved with granite blocks, sewerage and water throughout

- 15 Camp I N
- 16 McCollister L H
- 17 Denson E Mrs
- 20 Pylant C O
- Leak W W
- 21 Summers T M
- 23 Loyd C E Mrs
- 24 Blackmon C E
- 25 Loyd C E Mrs
- 26 Blackmon C C
- 29 Maxwell E D

- 32 Cole W N
 - 36 Peek J L Mrs
 - 37 Bell L Mrs
 - 40 Williams B H
 - 41 Harris J A
 - 42 DuPre J N
 - 44 Johnson G B
 - 47 Davis S S Mrs
 - 51 Ragsdale J P
 - 52-53 Vacant March 2, 1916
 - 54 Adamson J M
 - 55 Vacant March 2, 1916
 - 57 Smith J F
 - 65 Waddell A H
 - 67 Stanford H S
 - 68 Graham J C
- Cooper Ends**
- 72 Vacant March 3, 1916
 - 74 Adams W T
 - 76 Stanley J B
 - 80 Nicholson W R
 - 84 Bargas T B
 - 86 Woodall B C
 - 87-88 Vacant March 3, 1916
 - 90 Henry C

HENRY, from 65 Ella at Chapel n e to Columbus av, 1 e of Lee (known also as South Henry from Chapel to Greensferry av and as North Henry from Greensferry to Columbus), sewerage from Lawn to Greensferry av, water from Ella to Greensferry av

- 1 Vacant Feb 18, 1916
- 6 Sherman M (c)
- 8 Wright Henry (c)
- 12 Shelley E (c)
- 13 Tilly F (c)
- 14 Vacant Feb 29, 1916
- 16-18 Duncan M (c)
- 20 Wright A (c)
- 21 Thomas L (c)
- 22 Turner Mary (c)
- 26 Johnson E (c)
- 26-B Freeman J (c)
- 28 Post A (c)
- 28-A Vacant Feb 29, 1916
- 32 Falkner E (c)
- 32-A Cosbay L (c)
- 34 Bennett R (c)
- 34-A Sledge L (c)
- 35 Evans W (c)
- 36 Belt R (c)
- 37 Cantrell V (c)
- 38 Stephens Eula (c)
- 39 Cook M (c)
- 40 Dunlap A (c)
- 40-A Johnson G (c)
- 40-B Vacant Feb 29, 1916
- 42 Willhight A (c)
- 42-A Session R (c)
- 43 Lewis L (c)
- 45 Cox D (c)
- 47 Duttings S (c)
- 49 Sewell G (c)
- 50 Hendericks H (c)
- 50-A Pink M (c)
- 51 Brown J (c)
- 51-A Jackson O (c)
- 52 McDonough C (c)
- 52-A Vacant Feb 29, 1916
- 53 Moore J (c)
- 55 Logan I (c)

Edward D. Clarkson Insurance Agency

ABSOLUTE PROTECTION
 Automobile
 Industrial
 Accident
 Health
 Fire
 Life
 Bond
 General
 Elevator
 Employers
 Liability
 And All
 Other Kinds

1108

EMPIRE BUILDING

Phone Ivy 3481

Everything Man Wears
Daniel Bros. Co. 45 - 47 - 49 Peachtree Street

THOMAS. I.
LYNCH

INSURANCE
OF
ALL KINDS

AND LOANS
301 EMPIRE
BLDG.
PHONE
V V
2432

MARK NABORS & CO.
MOTOR TRUCK SPECIALISTS ⁵⁰⁶ WHITEHALL Phone M 529

232

Can't find it?

Phone us—M. 1653
We will try to locate
it for you—free.

HENRY—Cont'd

- 55-A Ragens G (c)
- 56 Roberson J (c)
- 56-A Andrews T (c)
- 57 Brown A (c)
- 57-A Freeman J (c)
- 59 Worthan B (c)
- 59-A Walker D (c)
- 60 Barge P (c)
- 60-A Jones M (c)
- 62 Moore O (c)
- 62-A Taylor J (c)
- 63 Armstrong J (c)

Broomhead Intersects

- 64 Dunlap C (c)
- 65 Starr G (c)
- 65-A Davis L (c)
- 66 Caruthers T (c)
- 69 Lowe A (c)
- 69-A Riggin J (c)
- 70 Russell S M Dr (c)
- 71 Barner L (c)
- 71-A Vacant Feb 29, 1916
- 71-B Finch A (c)
- 72 Wells N (c)
- 72½ Palmer W (c)
- 74 Vacant Feb 29, 1916
- 74½ Echols H (c)
- 77 Johnson G (c)
- 78 Hartaway S (c)
- 79-A Addy L (c)
- 79-B Young H (c)
- 80 Thomas W (c)
- 81 Nunnally G (c)
- 82 Thomas H (c)
- 83 Dibrell E (c)
- 84 Porter O (c)
- 85 Battle J (c)
- 86 Johnson V (c)
- 87 Barnes A (c)
- 88 Reid R (c)
- 89 Hannon L (c)
- 90 Vacant Feb 29, 1916
- 91 Lovelace F (c)
- 92 Walker M (c)

Greensferry Av Intersects

- 119 Pierce A (c)
- 121 Vacant Feb 19, 1916
- 122 Bradley R (c)
- 123 Elder H (c)
- 123½ White M W Rev (c)
- 124 Dougan I (c)
- 125 Randolph T (c)
- 126 Lee F (c)
- 127 Irvn C (c)
- 127-A Holt R (c)
- 127-B Mathis M (c)
- 128 Vacant Feb 19, 1916
- 130 Barner C (c)
- 131 Wainright P (c)
- 132 Rembert S (c)

- 134 Wainright G (c)
- 137 Poole S (c)
- 139 Wallace R (c)
- 140 Watson J B (c)

HENRY, from Green n S A L Ry
near city reservoir

HENRY, from Humphries e, 7 s
of Georgia av

HERBERT (from Pelham to Ex-
position Mills), changed to
Griffin

HERNDON, from Marietta s to
County Stockade, 2 w of A B
& A R R

HIGH, from 79 Tattnall s w to 60
Walnut, 1 n w of Chapel, wa-
ter throughout

- 1 Thomas R E (c)
- 3 Hunt S (c)
- 4 Duncan A S (c)
- 8 Henderson J (c)
- 17 Wadley C (c)
- 17-A Arnold R (c)

Stonewall Ends

- 18 Poole C (c)
- 18-A Sanders J (c)
- 19 Craig G (c)
- 19-A Elliott E M (c)
- 20 Kimball E (c)
- 20-A Spencer C (c)
- 21 Norris M (c)
- 21-A Watson W (c)
- 24 Dent D (c)
- 24-A Keith M W (c)
- 29 Gardner D S (c)

Collier Ends

Beckwith Begins

- 33 Lawrence A (c)
- 34 Evers S (c)
- 34-A Fambro M (c)
- 35 Blair J (c)
- 36 Jackson O (c)
- 37 Branan B (c)
- 38 Jackson O (c)
- 39 Allen E (c)
- 40 Partee C (c)
- 42 Stokes L (c)
- 43 Phillips A (c)

HIGH (Cook's District), changed
to Snyder

HIGHLAND AV, from 294 Fort e
to limits, 1 n of Cain, paved
with granite blocks from Fort
to Alaska av, macadam from
Alaska av to Cleburne av, sew-
erage and water throughout

- 1 Coffey C M
- 3 Vacant Feb 18, 1916
- 4 Hilderbrand R S
- Hilderbrand W S
- 8 Van Stavoren V Mrs
- 9 Vacant Feb 18, 1916
- 10 Coursey W H
- Burnett O C
- 15 Brown W G
- 15½ Hogan W J
- 19 Callaway R
- 20 Sharp F

FOR
ANYTHING
IN THE
PRINTING
LINE



GET OUR PRICES

Barker-Bevil
Agency

19-21 Peters St.

Phone Main 4623-J

Reeves Machine Co.

105 SOUTH FORSYTH STREET
Phone Bell M 1085 Night Call M 4506-J

Builders of Special Machinery
Repair Work of Every Description
Gear Work and Auto Parts Our
Specialty. Ornamental Brass Work.

THIS IS THE 1916 ATLANTA CITY DIRECTORY

AUTO TIRES

COMPLETE LINE OF ACCESSORIES
ALEXANDER-SEEWALD CO.
 58 N. Pryor Phones 1. 4851 and 1. 8451

THE **Excelsior** LAUNDRY
 a Good PHONE 121371

THE TRIO LAUNDRY Does It Better PHONE IVY 1099 EDGEWOOD AVE. and HILLIARD

THIS IS THE 1916 ATLANTA CITY DIRECTORY

HENRY—Cont'd

- 23 Glover E Y Mrs
- 24 Grant R B
- Cubbage A T
- Cubbage J H
- 27 Vacant Feb 18, 1916
- 28 Broyles R A & Co
- Wentz J B
- Daniels P T
- Hilliard Intersects**
- 30 Vacant March 1, 1916
- 33 McDaniel B T
- 36 Bailey O M Mrs
- Summitt Av Begins**
- 37 Caudle J T
- 41 Gordon M C
- 44 Drake J F
- 45 Brunner G W
- 47 Dry F T
- Dunlap Ends**
- 52 Johnson W D
- 53 Tappan & Co
- 55-7 Stone F O Baking Co
- 56 Crabtree M C Mrs
- 60 Pritchett L C
- 61-A Swartz F E
- 61-B Cary C C Rev
- 63 Fraley J
- 63-A Prater P
- 66 Paris S
- 67-A-69-A-B Vacant Mar 4, '16
- 74 Cauthen C B
- 75 Withers W H
- Jackson Intersects**
- 88 Marion G A J Mrs
- 90 McKinney W S
- 91 Morse C S
- 93 Morse E L
- 94 Ferguson I Mrs
- 96 Nort F
- 100 Willett H
- 101 Hart F W
- 104 Byrd A Mrs
- 105 Maddux P H
- 105-A Turner R C
- 108 Brooks J W
- 109 Brown J S Mrs
- 116 Price G W
- Boulevard Intersects**
- 137 Smith B L
- 141 Williamson W J
- 144 Boulevard Apartments
- Allen A M
- Rembert J E
- Copeland J N
- Sloan S L
- Austin O Mrs
- Rembert J E
- 147 O'Kelley C Mrs
- 148 Jenkins M K Dr
- Lewis P M Dr

- Buck W L
- 151 Greer C B Dr
- 153 Mogul J
- 153½ McElhaney F R
- 154 Mullin J H
- 156 Mullin N C Mrs
- 158 Jordan J C
- Garfield Pl Begins**
- 159 Quinn L A
- Stockton F
- 164 Handwerk J
- 165 Israills A
- 166 Vacant March 2, 1916
- 169 Smith J G
- 173 Mullin F N
- 176 Taylor C P
- Howell Ends**
- 179 Yarbrough C J Mrs
- 182-5 Vacant March 3, 1916
- 189 Greer C T
- Kendrick E S
- 192 Vacant March 16, 1916
- Prospect Pl Begins**
- 193 George R E
- 197 Wrege O
- 200 Hampton W G
- 201 Williams W E
- O'Brien J F
- 204 Thomas C M
- 205 Swann A J
- 206 Steinhammer J L
- 209 Vacant March 2, 1916
- 211 Cleaton J D
- Graves H G
- McElhenney P
- 212 Brannon D M
- 214 Brown F S
- 215 Wilson W F
- 217 Couch J B
- 218 Vaughn S O
- Roberts F W
- 219 Barnwell A M
- Cater T M
- 220 Ansley N A
- Jones R J
- 221 Reisman W
- 222 Pelot S
- 223 Reisman W
- 224 Reisman W (store room)
- Randolph Intersects**
- 225 Highland Av Pharmacy
- 226 Home for the Friendless
- 227 Jenkins M K Dr
- 231 Highland Av Pressing Club
- 233 Sheffield J L
- 235 Watts A J
- 239 Hughes H G
- 246 Phelps J P
- 248 Phelps J P
- Fortune Begins**
- Lampkin Ends**
- 251 Clower S I Mrs
- 253 Jenkins T W
- Corley Av Ends**
- 255 Taylor H O
- 256 Tucker H M B
- 257 Vacant Feb 29, 1916
- 258 Smith J F
- 260 Walker C L
- 261-4 Vacant Feb 29, 1916
- 270 Hartsfield H E
- 272-6 Vacant Feb 28, 1916
- 276-A Alexander E O Mrs
- 277 Hutchens J P
- 281 Moore T A

CARLTON SHOE & CLOTHING CO.

ALWAYS GIVE
 COURTEOUS, PROMPT
 AND EFFICIENT
 SERVICE AND
 SELL HIGH GRADE

CLOTHING
 SHIRTS
 SHOES
 HATS and
 Furnishings

WE MAKE A
 SPECIALTY OF
 MISSES'
 AND
 CHILDREN'S
 SHOES

36

WHITEHALL ST.

Phone M 242
 Atlanta Phone 427

BOOKHAMMER HAIR DRESSING PARLOR

Chiropody, Manicure, Massage and Scalp Treatment
 48 1-2 Whitehall Street Phones Main 214 and 215

**THE THIEL
DETECTIVE SERVICE
CO**
OFFICES IN ALL
PRINCIPAL CITIES
OF UNITED STATES
CANADA AND MEXICO

PHONES
OFFICE IVY-4841
RES. W-535 J.
302
TRUST CO.
OF GA.
Bldg.

HOUSE PAINTERS FRIDDELL BROS.
107 N. PRYOR STREET
Opp. Candler Bldg. PHONE IVY 430

Juo. A. Whitner Thos. C. Whitner
Chas. F. Whitner
Oldest Insurance Agency in
Atlanta Established 1865
WHITNER & COMPANY
Insurance and Real Estate Loans
Phone Ivy 4029
305 Grant Building

HIGHLAND AV—Cont'd
285 Newton J H
287 Lumpkin P C
288 Beatty E H
289 Hutchinson E
294 Hairston S A Mrs
297 Jones S T Mrs
298 Guimaraes J A S
307 Peek W H
308 Watts S C
310 Garrett H S
311 Parr W B
315 Trimble J T
320 Wright E E
321 Phoenix Planing Mill
321-A Cook W W
323 Grizzard J O
328 Whaley I Mrs
330 Schroeder W H
332 Hannah G G
334 McCown G R
338 Griffin T M
Alaska Av Begins
346 Jones L R
350 Pinnell J N
354 Reese G H
358 Patterson Lumber Co
Sou R R Intersects
360 Thomas I T (c)
400 General Pipe & Fdry Co
401 Clower J E
423 Vacant March 4, 1916
437 Ritter B F
Elizabeth Intersects
466-70 Weinberg M
471 Jones E E
475 Johnston R A
479 Reese C E
491 Cobb R M
Lud Begins
497 White C L
501 Dimmock A W
504 Vacant Feb 25, 1916
Copenhill Av Begins
505 Mason A J Mrs
508 Acker J W
509 Gay A W
510 Holleran O
514 Hollingsworth T L
520 Bauknight J F
524 Lyman O P
525 Brooks J R
Carmel Av Intersects
527 Stricklin D S
529 Mobley R L
530 Dalley J W
535 Tuggle P L
537 Brooks T M
541 Rogers L E
545 Evans S J R
548 McMillan J H Mrs

Washita Av Ends
553 Roper C
582 Argard S Mrs
594 Bailey Louis
Argard Av Begins
600 Mathews Ida Miss
604 Hodge J F
Todd R W Dr
610 Rogers G C
614 Vacant Feb 28, 1916
619 Colquitt Apartments
623 Johnston J A
Colquitt Av Ends
624 Vacant March 16, 1916
627 Hollowell M L
628 Marchman J W
630 Vacant Feb 28, 1916
630-A Kneale R D
631 Walton J H Dr
635 Berry G L
636 Howard W H
641 Norris N N Miss
646 Vafiadi D George
649 Sheffield S J
650 Ellison J W
651 Jewell J N
652 Wood E B Dr
655 Keheley W M
656 Rankin V O
657 Gillam W
665 Morrison M S Mrs
669 Crawford J G
670 Mauck C A
671 Rogers L W Co
672 Paschall M Mrs
Cleburne Av Intersects
673 Stewart's Pharmacy
675 Stanton F L
678 Phillips C T
683 Bell J N
684 Sims O J -
Paden J
687 Gunter N U
688 Hopkins I S
692 Wood E P
695 Brownlee W M
696 Raines Robt
700 Martin R J
703-09 Wynnton Apartments
710 Cain E L
711 Bradford O C Jr
Vand Av Begins
712 Bradley M H
714 Hetzell W F
715 Roerig G
720 Rasbury J C
721 Young A T
724 Hart W D
725 Randall W T
729 Bennett W I
Williams Mill Rd Intersects
732 Barcroft J K
North Av Intersects
738 Lacy G C
Blue Ridge Av Begins
739 Conliff R A
740 Glenn A L Mrs
742 Morningside Apartments
Reid J A Jr
Walker B F
Robertson C E
Brown W E
Norcross P H
Wilson A McD Jr
Beauchamp T H

AUTO GOLDIN'S HARNESS FACTORY
Tops, Recovered Upholstering for the Auto
PROMPT AND EFFICIENT WORKMANSHIP
Phone M 163
130-132 Marietta St.

THIS IS THE 1916 ATLANTA CITY DIRECTORY

SIGNS

Store Front Signs, Office and Window Lettering. Card and Muslin Signs, Carved Wood and Electric Signs
Massengale Bulletin System
56 Edgewood Ave.
Phone Ivy 8740

CHAS. WM. BERNHARDT

CONTRACTOR AND BUILDER

195 1-2 MARIETTA ST.
Phone M 1692

WALTER BALLARD
OPTICAL COMPANY
MANUFACTURING
DISPENSING
REFRACTING
OPTICIANS
85 PEACHTREE ST
PHONE IVY 1173

235



THIS IS THE 1916 ATLANTA CITY DIRECTORY

- Rice B J
Johnson W H
Clarke B R
783 Druid Pk Presby Ch
784 Glenn Grocery Co
785 Cochran P D
786 Hendrix J C
787 Holman H R
789 Massengale W R
791 Vacant April 1, 1916
792 Vacant Feb 19, 1916
793 Brown L A
794 McLean A E
795 Norris A L
796 Phelps W B
802 Niebuhr L C
Ponce de Leon Av Intersects
850 Crawford E D Dr
St Charles Av Intersects
854 Atkins Park Pharmacy
856 McCoy Bros
858-60 Vacant Feb 19, 1916
862 Thomas C E
872 Hollingsworth C J
876 Cook J W
882 Highland Pk Pressing Club
884 Rogers L W Co
St Louis Pl Begins
885 Whisenant J H
886 Kunionsky H
Greenwood Av Ends
888 Druid Hills Bapt Ch
891 Reece J A
892 Hunter C W
900 McCoy J H
901 Wright J M
905 Dobbs Q
908 Nash J M Jr
916 Fife J C
919 Shelnutt J B
920 Kufiansky H
924 Sabin G R
Drewry Begins
929 Sears J W
933 Reed E B
934 Hansaird W B Dr
935 Creviston A E
938 Furr S A
942 Schmid F
943 Morris M F
945 Cheshire S J
946 Copeland E S
Huff P H
950 Dantel W C
954 Harding W P
960 McNeil G L
965 Walman A W
Highland View Begins
966 Clark J H
967 Beyer W L
968 King B H

- 969 Kingsberry C F Mrs
Everett A F N
Bingham Av Begins
970 Gilbert M T
973 Almond A R
981 Bryant H P
Swinks L M
986 Culver C S
988 Jones C O Rev
Adair Av Begins
992-6 Vacant Feb 18, 1916
998 Bagwell J C
999 Baker H B
1000 Pearson F D
1001 Harwell G R
1002 Allen O P
1007 Sheldon M L Mrs
1028 Vacant Feb 18, 1916
1030 Yarbrough R R
1031 Brand T H
1032 Lewis C T Mrs
Los Angeles Av Begins
1045 York J C
1046 Wolpert J J
Hall Av Begins
1054 Vacant Feb 18, 1916
1058 Cash R A
Turner F G
1068 Lilly T R
1071 Hewett C G
1076 Baker G W
1080 Cheshire K Miss
1081 Faison P
1115 Fife H H
1116 Collins F E
1119 Beatenbaug W P
Wilson R M
1120 Peifen A
1121 Bishop R F
1123 Beardin R H
1125 Esco J A

HIGHLAND VIEW, from 966
Highland av w to Sou Ry,
paved with macadam from
Highland av 900 ft w, sewerage
from Highland av to Barnett
Barnett Intersects

- 25 Hubert B H
Adair Av Ends
54 Maddox V S
62 Callaway T C
63 Calhoun A E
66 Shower H C
70 Gibbs F P
74 Cauthen C B
75 Snow G
78 McConnell F G
79 Hubbard L
83 Sewell A R Mrs
84 Vacant Feb 25, 1916
87 Echols D L
90 Wilson W J
91 Payne E T
95 Saunders F B
99 Griffin D T
100 Sharp A N
101 Wingfield T H
106 Sanford S P
107 Vacant Feb 25, 1916
111 Simons T M
115 Dodgen J E

INSURANCE PROTECTION

FOR
Auto
Burglary
Liability
Health
Accident
Fire

Maximum Protection at
Minimum Cost

General Accident, Fire
and Life Assurance
Corporation, Ltd.

H. C. GEIGER, Gen. Agt.
307 Trust Co. of Ga. Bldg.
Phone Ivy 5158



THE BARRETT CO. *Tarvia*
Office and Warehouse
292 Marietta St.
Roofing and Paving Materials
COAL TAR, CREOSOTE OIL, PITCH, PAINTS, ROOFINGS. Telephone M 2144

METAL WELDING CO.
AUTOGENOUS WELDING
LAST IRON AND ALL METALS
WELDING MACHINE PARTS WELDED
 Phone M. 3013 - 179 S. Popple St.

S. A. WILLIAMS LUMBER CO.

GOOD LUMBER AND ANYTHING THAT CAN BE MADE FROM IT
 OFFICE AND MILL 254 ELLIOTT. Both Phones 328

- HIGHTOWER**, from 27 S McDaniel w to Sou Ry tracks, 1 s of Whitehall, **water** from McDaniel to Hollins
 10 Daniel R G Mrs
 11 Griffin H L
 16 Levy J H
 17 Asbell R L
 21 Grist S
 25 Butler W W
 27 Bennett L
 29 McKinney W R
 31 Ratterree G
 37 Vacant Feb 18, 1916
 41 Broome J P
Robbins Begins
 42 Mitchell R
 43 Vacant Feb 18, 1916
 46 Thwaites T
 47-8 Vacant Feb 18, 1916
 50 Waldrop W J
Humphries Intersects
 65 Powell C Mrs
 67 Barber A C
 69 Gann G
 70 Dale R
 71-5 Vacant Feb 18, 1916
 76 Harrison C
 78 Vacant Feb 18, 1916
 79-80 Vacant Feb 18, 1916
 81 Ruff M (c)
 82 Martin O (c)

- HILL**, from Ga R R at 400 E Fair s to Milton av, 2 e of Connally, **paved** with macadam from Ga R R to Glennwood av and Georgia av to Pavilion, **sewerage** from Ga R R to Milton av, **water** from Ga R R to Hunter, Fair to Ormond
 1 Vacant March 17, 1916
 2 Sou Spring Bed Co
 3 Vacant March 17, 1916
 6 Vacant March 17, 1916
 7 Vacant March 17, 1916
 9 Holley L T
 10 Vacant March 17, 1916
 12 Vacant March 17, 1916
 15 Thompson C T
 16 Rittenbaum J
 17 Hadas D
 18 Vacant March 17, 1916
 20 Milton J S
 43 Shapiro B Mrs
 46 Gordon H
Hunter Intersects
 51 Titlebaum N
 53 Bishop N Mrs
Fair Intersects
 58 Akin J Mrs
 61 Osborne W H
 62 McAfee M R Mrs
 63 Cook J R
 64 Martin M C Dr
 65 Williams F M
 69 Hentschal P
 72 Lausdale W H
 75 Ford M E Miss
 76 Walker C H
Woodward Av Intersects
 80 Hoffman H
 82 Martin J B Mrs
 83 King L J
 85 Flynt M J

- 86 Wineberg A
 89 Suttles A G
 90 Doherty J O
 94 Vacant Feb 18, 1916
 95 Glover A E Mrs
 98 Robinson J R
 99 Siegal H
 103 Pfeffer A
 104 Carroll M C
Logan Intersects
 110 Vacant Feb 18, 1916
 111 George M
 114 Drake J E
 115 Barrett J W
 117 Langford J M
 119 Vacant March 4, 1916
 120 Sims H
 121 Vacant March 4, 1916
Clarke Ends
 122 Fretwell W Mrs
 123 Campbell M E Miss
 124 Cohen M
 127 Sample M R
 128 Schwarz P
 131 Vacant March 9, 1916
 132 Bliem H
 133 Noel J O
 135 Taylor T P
 136 Stripling G W Mrs
 138 Ableson C
 Singleton F P
 139 Wall G R
 140 Chase C H
 141 Hunter E J
 142 McClain J W
 143 Ormondroyd E
 145 Trimbach H J
 148 Vacant Feb 18, 1916
 152 Clarke N Mrs
 154 Newman I Mrs
 156 Riddell Alta Mrs
Glennwood Av Intersects
 178 Gillespie E M
 184 Clark G S
 192 Lynch M A Mrs
 194 Smith E M Mrs
Sydney Begins
 206 Satterwhite L Mrs
 210 Vacant Feb 18, 1916
 218 Freeman W M
 220 Allen W A
 224 McCarson W M
 224 Gifford E L
 225 Whitaker E A
 230 Evans D R
Orleans Begins
 231-5 Hill St School
 236 Dillard S H Dr
 238 Will S C
 240 Vacant Feb 18, 1916
 244 Ivah C
 245 Morgan J B
 249 Terry F D
 250 Pittman H L
 251 Williams T S
 253 Stein J
 255 Garrow E R
Milledge Av Intersects
 257 Massey J A
 259 Jarrett W F
 259-A James C S
 269 Upchurch W
 273 Free Methodist Ch
 277 Garrow F
 292 Dunham F W

We Move and Store

We Pack and Ship

PAISLEY Transfer & Storage Company

J. A. PAISLEY
 Manager

We Employ only Experienced White Help

Office and Warehouse

23 Peters St.

Bell M 2558
 Atlanta 5314

THIS IS THE 1916 ATLANTA CITY DIRECTORY

LIME Builders' Supplies of All Kinds
 Ivy 483 Main 923 Atlanta 203-285
SCIPLE SONS, 1101-2-3 Third National Bank Bldg.

Organized 1871 : RICHMOND, VA.

Has won the hearty approval and active support of the people by its promptness and fair dealing during its FORTY-FIVE years of successful operation.

A. W. JACKSON, General Agent, Rooms 1032-1033 Healey Bldg., ATLANTA, GA.

Glenn Intersects

- 293 Bloodworth M H Mrs
- 294 Rosser E N Mrs
- 294-A Smith I Mrs
- 297 Stokes W W
- 298 Adair F C
- 299 Gallaher W N

Georgia Av Intersects

- 302 Turner E P
- 303 Carroll W S
- 304 Trew T L
- 307 Bracewell J W
- 309 Russey J W
- 318 Lanford E H
- 335 Cole S J
- 339 Adamson W E

Bass Intersects

- 340 Heller C Mrs
- 344 Anderson M
- 347 Adamson C Q
- 348 Hoffman F E

Pavillion Ends

- 350 Johnson L W Mrs
- 354 Hardwick W L
- 358 Vacant Feb 18, 1916
- 362 Bagby Sarah Mrs
- 364 Barge J J
- 368 Haines S Mrs
- 369 Crim C C Mrs
- 371 Dickinson B S
- 372 Haygood W L
- 375 Lanford J M
- 380 Vacant Feb 18, 1916
- 384 Jones W S

Love Ends

- 385 Williams H A
- 386 Lankford F L
- 390 Pinkard J E

Augusta Av Begins

- 391 Williams H A
- 393 Harwell M E
- 395 Barksdale W R
- 397-401 Vacant March 3, 1916
- 403 Smith J T
- 405 McCracken R E
- 416 Webster P S
- 429 Browne W H
- 433 Grant F

Atlanta Av Intersects

- 472 Gardner G W Dr

Little Intersects

South Av Intersects

Ormond Intersects

- 510 Jones Mamie (c)
- 595 Weaver C C
- 615 Adolphus J C
- 623 Kobres R
- 796 Holcomb W S
- 804 Owens J H
- 814 Kershaw W H
- 816 Hale J B
- 818 Smith M J Mrs
- 820 Lancaster J L
- 822 Galhouse J H
- 869. Crim. C C Mrs

HILL, from Fort e to Jackson, 1 n of Fifth

HILLCREST AV (Kirkwood), from Phillips to Hardee, 1 e of Rocky

HILLIARD, from 370 Decatur n to Currier, 1 e of Fort, paved with macadam from Tanner to Auburn av, granite block Houston to Highland av, **sewerage** from Decatur to Cain, Wilson to Highland av, and Forrest av to Currier, water from Decatur to Highland av and Forrest av to Currier

- 3-5 Vacant March 8, 1916
- 9 Tremble E (c)
- 10 Grimes I (c)
- 11 Carter M (c)
- 14 Cooper Essie (c)
- 15 Rice A (c)
- 16 Vacant March 8, 1916
- 17 Jackson V (c)
- 19 Wright S (c)
- 20 Burley J (c)
- 22 King J (c)
- 23 Turner S (c)
- 25 Harris J (c)
- 26 Haley W (c)
- 27 Robinson S (c)
- 28 Reid C (c)
- 29 Freeman P (c)
- 32 King J (c)

Pittman Pl Begins

- 34 Overton H (c)
- 35 Brown L (c)
- 38 Klotz H
- 40 Klotz H

Schofield Ends

- 41 Silverman M Miss
- 41½ Hamilton I (c)
- 43 Lowe M (c)
- 44 Scott M (c)
- 45 Allen M (c)
- 46 McCalla A (c)
- 46-A46-B Vacant March 8, '16
- 47 Gresham J (c)
- 48 Jenkins C (c)
- 49 Lee R (c)
- 50 Vacant March 8, 1916
- 52 Sanders T (c)
- 53 Shepard S (c)
- 55 Shell W (c)
- 56 Davis Thomas (c)
- 56-B Cheney A (c)
- 56-C Gibson M (c)
- 56-E Bitley F (c)
- 57 Stephen J (c)
- 58 Johnson M (c)
- 59 Martin W (c)
- 60 Barnes M (c)
- 61 Jones L (c)
- 63 Caldwell M (c)
- 65 Sledge S (c)
- 66-8 Vacant March 8, 1916
- 69 Carter J (c)
- 70 Kiser F (c)
- 71 Sanders M (c)
- 73 Holcombe M (c)
- 76 Keith J (c)
- 77 Moore W (c)
- 79 Brown J (c)
- 80 Parker O (c)
- 83 Waters R (c)

Fain Ends

- 85 Wright T (c)
- 87 Jones J M (c)
- 88 Smith F (c)
- 89 Pleasant M (c)
- 90 Dodd M (c)

BAYLIS
Office Equipment
CO.
1 S. BROAD ST.
PHONE M. 241

Talk to THOMAS & THOMAS ABOUT INSURANCE

ATLANTIC LIFE INSURANCE CO.

OF

Richmond, Va.

Phone Ivy 8526

HEALEY BLDG.

Rooms 1520-21

E. A. BOSTROM MFG. COMPANY ENGINEERING INSTRUMENTS

290 EDGEWOOD AVE.

PHONE IVY 4285

PERRYMAN-BURSON Co.
 TRUSSES, RUBBER GOODS
 SURGICAL INSTRUMENTS
 HOSPITAL SUPPLIES

109 N. PRYOR ST.
 OPP.
 CANDLER BLDG.
 IVY
 4434

HORSE HARNESS AND MULE MILLINERY **E. D. CRANE CO.**
 Saddlery and Repairing 53 S. Broad St. Phone M. 2942

- HILLIARD—Cont'd
 91 Roane M (c)
 92 Lawrence L (c)
 94 Johnson M (c)
Tanner Intersects
 95 White L (c)
 100 Trio Laundry Co
Edgewood Av Intersects
 117 Blanton J B (c)
 118 Darden A (c)
 119 Morgan S (c)
 121 Metcalf M (c)
 122 Hollis C (c)
 122-B Moore, H (c)
 123 Eggleston D (c)
 124 Moore G (c)
 125 Hamilton J R Dr
 126 Randall E (c)
 128 Moon O (c)
 130 Lockwood J (c)
 130-A Lockwood J (c)
 131 Bishop C (c)
 131-A Farther H (c)
 133 Thomason G (c)
 134 Marshall D (c)
 135 Morris C (c)
 136 Butts N (c)
 138 Watkins H (c)
 139 Robinson R B (c)
Auburn Av Intersects
 152 Cargel A Jr (c)
Old Wheat Intersects
 154 Lawrence L (c)
 155 Dacus C (c)
 156 Turner E (c)
 156-A Davis Julia (c)
 156-B Dorsey J T (c)
 156-C Gilbert K (c)
 157 Spikes N (c)
 158 Finch J (c)
 159 Johnson P A E (c)
 160-A Smith L (c)
 160-B Wheeler L (c)
 161 Brown H (c)
 162-A Tempt L (c)
 162-B Harris N (c)
 162-C Bradley J (c)
 162-B Neal D (c)
 163 Drake J (c)
 164 Hunnicutt R H (c)
 164½ Greene E (c)
 165 Walker E (c)
Lyons Av Begins
 166 Gamble M (c)
 166½ Green E (c)
 168-A Cox W (c)
 168-B Hurbert H (c)
 168-C Alexander (c)
 168-D Hull S (c)
 170 Shoffman D
 170½ William A (c)
 172 Thrasher E (c)
 174 Inman S (c)
 176 Love J (c)
 177 Smith E (c)
Thompson Alley Ends
Hilliard Alley Begins
 180 Cavil A (c)
 183 Glass A (c)
 184 Morris B (c)
 185 Watson C (c)
 186 Wallace Q (c)
 188 McCrary I (c)
 190-A Roberts F (c)
 190-B Daniels C (c)

- 196-C Peoples J (c)
 190-D Jones M (c)
Irwin Intersects
Houston Intersects
Ellis Ends
 200 Hutchinson C R
 Shelhorse W F Dr
 210 McWilliams E L
 213 Brown A (c)
 215 Wright W E (c)
 218 Lee C (c)
 222 James A (c)
 225 Troy Laundry Stable
 226-A Scott J W (c)
 226-B Ailer C C Rev (c)
 226-C Springs M B (c)
 226-D Jackson A (c)
 227 Jeter J (c)
 230 Hughley A (c)
 230-A Welcke F (c)
 231 Woolfolk H (c)
 235 Sale R N
 236 Batey A (c)
 239 Beasley A E (c)
 240 McCorkle E W (c)
Cain Intersects
 242 Burke A L (c)
 244 Densley J A (c)
 248 Sheppard W (c)
 250 Earnest E (c)
 251 Thomas C (c)
 253 Stewart J (c)
 254 Shepper L
Grace Ends
 255 Morris L E (c)
 257 Byars A (c)
 265 Miller N (c)
 267 Harper L J (c)
 268 Simonton J (c)
 269 Bennett R (c)
 270 Means S (c)
Dodge Ends
 271 Owens A L (c)
 274 Tanner C M (c)
 303 Vacant Feb 17, 1916
 305 Merritt A (c)
 305-A Hudson O (c)
 305-B Vacant Feb 17, 1916
 305-D Reeves F (c)
 306 Strobert O G (c)
Highland Av Intersects
 307 Broughton C (c)
 309 Vacant March 6, 1916
 310 Luckie F (c)
 311 Henderson R (c)
 312 Lang E (c)
 312-A Luckie H (c)
 313 Martin A (c)
 314 Williamson A (c)
 315-A Wright W (c)
 315-B Carter J (c)
 316 Crawford A (c)
 318 Walker T (c)
 319 Hooper F (c)
 319½ Armstrong J (c)
 320 Lipscomb C (c)
 321 Edwards B (c)
 322 Brooks F (c)
 324 Smith H (c)
 326 Baugh S (c)
 327-A Wood M (c)
 327-B Jones O E (c)
 328 White M (c)
 329-A Cummings S J (c)
 329-B Bolton S (c)

ALKALENA MINERAL WATER CO.

G. W. FOOTE, Sec'y-Treas.

Phone M 2512
 24 S. Broad St.

THIS IS THE 1916 ATLANTA CITY DIRECTORY

FREE

A Silk-Lisle pair of "NOTASEME" hose for man or woman, to every person buying a pair of shoes and saying they saw this advertisement. 18 years in Atlanta selling Good Shoes
JOHN LOW SMITH 18 W. MITCHELL ST.

WALLACE W. DANIEL, Genl. Agt.
PROVIDENT LIFE & TRUST CO., of Philadelphia
 rd Floor Connally Bldg. Phone M 1986

BEAULLIEU & APPLEWHITE
BUILDING SUPPLIES
*Metal Weather Strips for
 Doors and Windows, to
 Save Cool and Keep out
 the Cold Weather.*
**1317-319 NATL.
 BANK BLDG**
IVY
1754

THIS IS THE 1916 ATLANTA CITY DIRECTORY

- 339 Slaughter L (c)
- 331-A Vacant Feb 17, 1916
- 331-B Jackson S (c)
- 332 Holmes M (c)
- 334-6 Vacant Feb 17, 1916
- 337 Jones N (c)
- 338 Vacant March 18, 1916
- 339 Vacant Feb 17, 1916
- 341 Hargro C H (c)
- 343 Carey V (c)
- 344-5 Vacant Feb 17, 1916
- 346 Morgan A
- 348 Williams J W Rev
- 350 Johnson E (c)
- 352 Barry C B (c)
- 353 Swanson E S Rev (c)
- 357 Bufford J (c)
- 359 Barry C (c)

Forrest Av Intersects

- 372 Hardeman I (c)
- 374 Harris P S (c)
- 376 Owens J (c)
- 377 Powers M (c)
- 377-A Eason L (c)
- 377-B Smith D (c)
- 379 Gibson P O (c)
- 380 Shank A (c)
- 380-A Vacant March 1, 1916
- 380-B Turner C (c)
- 381 Ellis A (c)
- 382 Peeples S J (c)
- 383 Huff L (c)
- 384 Matthews R (c)
- 384-A Berry B E (c)
- 385 Jenning A (c)
- 386 Shell J (c)
- 386-A Wright W (c)
- 387 Thornton M (c)
- 388 Stokes F (c)
- 389 Wilson L (c)
- 390 Chandler J (c)

Carrier Intersects

- 391 Jones L (c)
- 393 Hall J H (c)
- 395 Andrews A (c)
- 396 Roberts A B (c)
- 397 Byers T (c)
- 399 Heath M (c)
- 401 Miles R (c)
- 405-9 Vacant Feb 29, 1916
- 411-A Hawks F (c)
- 411-B Williamson E (c)
- 415-A Owens M (c)
- 415-B Height B (c)
- 417-A Vacant Feb 29, 1916
- 417-B Johnson S (c)
- 419-A-B Vacant Feb 29, 1916
- 421-A Strickland T (c)
- 421-B Shank E (c)
- 425 Smith C (c)
- 427 Johnson L (c)

HILLIARD ST ALLEY, from Hilliard s 1/2 block bet Irwin and Lyons av

HILLS AV. from 275 Peters w to 274 Chapel, paved with macadam, sewerage and water throughout

HILLS PARK, on Marietta car line, 4 mi n w

HILLYER TRUST BUILDING, 140 Peachtree, changed to Atlanta Trust Building

HIRSCH, from Emmett n to 14th 1 w of Tumlin (see Pine)

HITSON ALLEY, from Whitehall near Woodward Lumber Co s to Wells

HOBSON (East Atlanta), from Holtzclaw e to Stovall, 1 s of E Fair

HOBSON, from Mary s to University av, 2 e of Stewart av, sewerage Mary to Rockwell

HODGE AV (Edgewood), from Whitefoord av e to Mayson av, 3 n of DeKalb av

HOGUE, from 387 Auburn av n to 155 Irwin, 1 e of N Boulevard, water and sewerage throughout

HOGUE ALLEY, from 22 Hogue

HOKE, from Hemphill av w to city reservoir
 1 Hicks G M
 12 Rose E
 17 Cirn G

HOLBROOK, from Sou Ry w to West av, 2 n of University av

HOLCOMBS ALLEY, from 252 Edgewood av s to Fain

HOLDERNESS, from 500 Greensferry av s to Gordon, 2 w of Lawton, sewerage Oak to Sells av and Gordon to Eggleston, water throughout, paved with rock and chert from Lucile to Sells av

- 1 Hannum W E
 - 5 Purcell C L
 - 6 Alsabrook J L
 - 11 Vacant March 4, 1916
 - 15 Johnston R M
 - Betterton R E
 - 16 Witherspoon F C Mrs
 - 17 Betsill C D
 - 20 Sweet I
 - 21 Crenshaw J D
 - 23 Betsill E L
 - Erb T H
 - 27 Cornelison E
 - 28 Stewart J H
 - 29 Fuller E E
 - 32 Miller C C Mrs
 - 33 Robbins C L
 - 36 Mauney W L
 - 46 Gilbert A J Mrs
 - 48 Thomas L T
 - 50 Jones C H
 - 52 Henley J B
 - 54 Vacant March 1, 1916
 - 56 Miller G H
- Sells Av Intersects**
 61 Hurley V J

OUR
TRUNKS, BAGS
AND CASES
MUST MAKE
GOOD
AND
ARE BACKED
BY OUR
GUARANTEE
THE
ATLANTA
TRUNK STORE
SINCE
1875
 92 Whitehall St.
 Phone M 466

Home of Hart, Schaffner & Marx Clothes
Daniel Bros. Co. 45 - 47 - 49 Peachtree Street

STORAGE
SKINNER BROS.
 TRANSFER AND
 STORAGE CO.

Household Goods,
 Pianos,
 Packing and
 Shipping

165
 WALTON
 ST.

MARK NABORS & CO.
MOTOR TRUCK SPECIALISTS ⁵⁰⁶ **WHITEHALL** Phone M 529

HOLDERNESS—Cont'd

- 63 Dickey V Z
- 67 Watkins W A
- 68 Pollard C E
- 80 Whatley Lee
- 83 Johnson G H
- Albrecht F N Miss
- 84 Close E N
- 88 Michel A G
- 90 Vacant March 6, 1916
- 94 Eberhardt R W
- 96 Mapp F H
- 99 McDaniel H L
- 106 Lyon W L

Greenwich Av Intersects

- 109 Hale H G
- 110 Adams E H
- 111 Cornwell C L
- 114 Jackson W W
- 115 Stough C P
- Van Epps C H
- 117 Hazel L C
- 119 Baker O B
- Coogler E P
- 131 Greenleaf Joseph
- 133 Mendel M L

Lucile Av Intersects

- 135 Van Epps C H
- 145 McRoy Frank
- 151 McJenkins J E
- 152 Howard H A
- 155 Johnson W N
- 158 Schillinger F L
- Schillinger F L Jr
- 164 Eubanks J J Mrs
- 165 Coleman J I
- 166 Pitts F (c)
- 169 Colquitt F D
- Harris A O
- 170 Vacant Feb 26, 1916
- 173 McGlone J A
- 174 Vacant Feb 26, 1916
- 181 Rogers C F

Oak Intersects

- 182 Long T J
- 185 Vacant Feb 26, 1916
- 190 Ray R G
- Orr M R Mrs
- 193 Vacant Feb 26, 1916
- 196 Vacant Feb 26, 1916
- 197 Skinner E G
- 200 Landers H M
- Hancock D G
- 204 Landers J C
- Chambers J O
- 207 Reed M I
- 210 Melson B F

Eggleston Ends

- 211 Palmer C B
- 212 Hanlin J J
- 214 Bryan S H
- 217 Edwards M J Mrs
- 220 Myrick C C
- 224 Banks R P
- 631 Anchors J L
- 635 Mahon T G
- 639 Meese J J

- HOLLAND**, from 289 Chapel n to 74 Greensferry av, 1 e of Humphries, **water** throughout
- 6-A-B Vacant Feb 26, 1916
- 8-A-B Vacant Feb 26, 1916
- 9 Williams F (c)
- 11 Tugler J Rev (c)

- 12 Jenkins M (c)
- Liberty Ends**
- 13 Lowe D L Rev (c)
- 13-A Woods G (c)
- 15 Sanders S (c)
- 17 Sparks D (c)
- 19 Bell R (c)
- 21 Vacant Feb 24, 1916
- 25 McMorris M (c)
- 26 Parks J (c)
- 27-9 Vacant Feb 24, 1916

HOLLEY, from 14th n to limits, 3 e of East av

HOLLINS, from 87 Hightower s to Glenn, 1 e of Humphries, **water** from Wells to Austin al

HOLLYWOOD STA (Cook's District), on River car line

HOLMES, from Howell Mill road e, 3 n of Bishop

HOLMES DRIVE (O C.), from Jonesboro Drive e to Harte Drive

HOLTZCLAW, from 199 Kirkwood av s to Glennwood av, 1 e of A & W P Belt Line, **sewerage** Fair to Kirkwood av

Maudlin Intersects

- 6 Price L F
- 52-64 Vacant Feb 28, 1916
- 99 Cornett M P

Fair Intersects

- 107 Vacant Feb 28, 1916

HOME AV, from 600 S Boulevard e to Confederate av, 2 s of Logan av, **sewerage** and **water** throughout

Gress Av Begins

- 123 Roberts L L
- 125 McClellan W B
- 131 Wellborn W C
- 135 Williams A C
- 141 Dorsey H L

HOME PARK AV, from State e 1 n of Emmett

- 20 Hollowell J M
- 30 Vacant Feb 24, 1916

HOMER, from 175 Hemphill av w to McMillan, 2 n of Marietta

- 3 Vacant March 4, 1916
- 5 Benton W B
- 7 Langley R E
- 8 Vacant March 4, 1916
- 10 Fretwell R F
- 12 Vacant March 4, 1916
- 21 Jeffares J C
- 23 Spinks H S

HOOD, from 375 Whitehall s e to 97 Windsor, 1 n of Smith, **paved** with macadam throughout, **sewerage** from Orange to Windsor, **water** throughout

- 15 Alexander S B
- 17-25 Vacant Feb 24, 1916

CALLWAY
182 MACK-SIGHS 34 1/2
 MARIETTA

THIS IS THE 1916 ATLANTA CITY DIRECTORY

TYPEWRITERS RENTED 4 Months for \$5
 Phone Main 2526
AMERICAN WRITING MACHINE CO., 48 N. Pryor St.

ELECTRIC FIXTURES AND SUPPLIES

ARTER ELECTRIC CO.

JOBBERS and RETAILERS 72 N. BROAD ST.
PHONE IVY 5886 ATLANTA PHONE 3271

241

BESSIE ANDERSON
MULTIGRAPHING
PUBLIC
STENOGRAPHER
825
Atlanta Nat'l
Bank Bldg.
Phone
M 1050

THE TRIO LAUNDRY Does It Better

PHONE IVY 1099

EDGEWOOD AVE. and HILLIARD

Orange Intersects

- 29 Medlin H W
- 30 Stocks J W
- 31 Barry A E
- 34 Edwards J B
- 37 Boutell A Mrs
- 38 Norris C
- 41 Madaris G W
- 42 Smith E Mrs

Rawson Intersects

- 50-5 Vacant Feb 24, 1916
- 58 Stevens G A K
- 62 Reams N B Mrs
- 66 Robinson J R

Ira Begins

- 67 Lively L B
- 68 Worthington E
- 73 Vining R L
- 74 Semonian A H
- 77 Alston T C
- 78 Ellis O F
- 80 Simmons W G
- 81 Smith J A L
- 82 Ward M E Mrs
- 85 Holt J R

McNeals Al Begins

- 86 Garabeian K
- 87 Dibble O A
- 88 Hicks Lula C Mrs
- 89 O'Neal T A
- 91 Grant S Mrs
- 93 Sinclair W D

HOOD ALLEY, from 783 Marietta n to W 3rd, 1 w of Ponders av

HOOD DRIVE (O C), from Jacob's Drive e to Poe Drive, water Jacob's to Evans Drive

HOOPER AV (Edgewood), from 174 Whitefoord av w to Euclid av, sewerage throughout

HOPE, from Windsor and Sou Ry to Stewart av, 1 s of Rockwell

- 7 Craig A M
- 9 Wade H
- 10 Townsend J
- 11 King J A
- 23 Quinten W L
- 27 Brumbelow S R
- 31 Sterchi P C
- 35 King R E
- 37 Fincher M C

HOPKINS, from Greensferry av at L & N R R s to 419 Gordon, paved with macadam from Lucile av to Gordon, sewerage Oak to Sells av

Sells Av Ends Greenwich Intersects Lucile Av Intersects

- 153 Vacant Feb 26, 1916
- 157 Chitty C H
- 162 Sheats H E
- 167 Weaver W J
- 169 Thompson J J
- 171 Beckmann C A
- 173 Tanner O B

Oak Intersects

- 189 Wilder V R
- 193 Mason H J
- 197 McNair W G
- 201 Saywell E J
- 204 Belle Isle L B Mrs
- 207 Whiteman B
- 208 Starnes H
- 211 Loveless J M
- 215 Roberts C G
- Lyon D P

HORTON, from 14 Schofield n to Fain, 1 e of Fort, sewerage from Fain to Schofield

HORTON'S ALLEY, from 775 Marietta n to W 3rd, 1 w of Ponders av

HOUSTON, from 141 Peachtree e to Sou Ry tracks, 1 n of Auburn av, paved with granite blocks from Peachtree to Boulevard, water throughout

- 1 Central Bnk & Trust Corp
- 5 Hotel Oliver
- 11 Chalman J
- 12 Miller C E

14-6 Vacant Feb 28, 1916

- 15 Shelton S I
- 17 Vacant Feb 28, 1916
- 18 Atl Advertising Service
- 19 Kelly-Springfield Tire Co
- 21-3 Vacant Feb 28, 1916

22 Wiley G N Mrs

24 Ware Robert

25 Vacant Feb 28, 1916

28 Sibley R L

32-4 Atlanta Hotel

35 Greenberg & Bond Co

Ivy Intersects

- 39 Vismor C
- 41 Rogers Co L W
- 42 Lawrence E Mrs
- 43 Levy S
- 44 Baugh J A
- 45 McMillan J
- 45-A Vacant March 6, 1916
- 46 Robinson J D
- 49-51 Bostrom E A
- Bostrom Ella Mrs
- 50 Miller L Mrs
- 52 Foster B L
- 52 1/2-54 1/2 Y W C A
- 54 Piedmont Grocery Co
- 55 Young T Y
- 61 Richardson Emma Miss
- 62 Cantrell G L



**Dry
Clean
and WASH
AT THE
Capital
City**

YOU WILL LIKE IT

130

Whitehall St.

5

Phones

M. 1050

GOOD LUMBER And Anything That
Can Be Made From It
S. A. WILLIAMS LUMBER COMPANY Office and Mill 254 ELLIOTT
Both Phones 328

THIS IS THE 1916 ATLANTA CITY DIRECTORY

FOLSOM'S
 FIRE PROOF
 STEAM HEATED
GARAGE
 Cor.
CONE
 AND **JAMES**
 PHONE
 IVY
 1476

WALL PAPER
 HIGH CLASS INTERIOR DECORATIONS

PHONE IVY 450
 107 N. PRYOR ST. Opp. Candler Bldg.
FRIDDELL BROTHERS

242

*"I am not Superstitious
 but I do believe in
 Signs."*

KENT-SIGNS
 33½
 Auburn Ave.
 Phone Ivy 1938



**IF
 IT'S
 ELECTRICAL
 AND CAN BE
 DONE WE
 CAN DO IT**
**BRYAN
 COMPANY**
ELECTRIC
 58
**EDGEWOOD
 AVENUE**
 PHONES

Bell Ivy 1788 & 1790
 ATLANTA 5000

HOUSTON—Cont'd

- 65 Rowe L Mrs
- 66 Williams L B Mrs
- 70 Johnson E (c)
- 72 Hogan W J
- 74 McDaniel J M
- 76 Wall H F
- 76-A Vacant March 4, 1916
- 78 Lee Yuen
- 78-A Glenn J G
- 81 Glazener G F
- 83 Stein Benj
- 83½ Woodall R W
- Donaldson J W
- 85 Vacant March 1, 1916
- Courtland Intersects**
- 86 First Congregational Ch (c)
- 87 Vacant March 1, 1916
- 88 Barrett E (c)
- 89 Vacant March 1, 1916
- 90 Hunter E (c)
- 91 Garraux E
- 92 Cade J (c)
- 95 Watson G (c)
- 96 Pressley J L (c)
- 99 Payton B (c)
- 100 King L (c)
- 101 White G W
- 102 Wilson M (c)
- 105 Brown D (c)
- 106 Jines Chas (c)
- 109 Smith W M (c)
- 110 Storr's School (c)
- 111 Mosley D (c)
- 113 Sanders M (c)
- Piedmont Av Intersects**
- 123-4 Vacant Feb 17, 1916
- 124½ Arnold S (c)
- 125 Vacant Feb 17, 1916
- 125½ McCree J (c)
- 126 Long M (c)
- 127 Vacant Feb 17, 1916
- 128 Black S (c)
- 130 Lloyd G (c)
- 131-A Vacant Feb 17, 1916
- 131-C Davis S (c)
- 131-D Johnson A (c)
- 132 Ellison E (c)
- 134 Emery J (c)
- 135 Hamilton L (c)
- 136 Harrison R (c)
- 138 Watts J (c)
- 139 Gans L (c)
- 140 Jackson O (c)
- 143 Harris L (c)
- 144 Vacant March 7, 1916
- 145 Branham S (c)
- Houston St Pl Begins**
- 146 Partee J C (c)
- 147 Alford H (c)
- 148 Jones M (c)
- 150 Hilliard M (c)

- 151 Bryant C (c)
- 152 Mack W (c)
- 155 Taylor A G Dr (c)
- Logans Al Intersects**
- 156 Johnson A (c)
- 158 Strong W (c)
- 159 Koppe & Steinichen
- 160 Gate City School (c)
- 165 Rosenberg C
- 166 Brown J B
- Butler Intersects**
- 167 Kilgore H (c)
- 167½ Vacant March 18, 1916
- 169-A Watson A (c)
- 169-B-70 Vacant Feb 17, 1916
- 171-A Ector M (c)
- 172 Wingo M (c)
- 173-B Houston D (c)
- 174 Gill E (c)
- 176 Davis Early (c)
- 177 Blalock L (c)
- 178 Oliver Vina (c)
- 179 Singleton N (c)
- 180 Lewis Nancy (c)
- 181 Bray I (c)
- Bell Ends**
- 182 Turner C T (c)
- 183 Rich S
- 184 Robinson L R (c)
- 185 Vacant Feb 17, 1916
- 186 Walker J (c)
- 188 Beemen Henrietta (c)
- 188-A Green M (c)
- 188½ Jackson C (c)
- 188½-A Mickens G (c)
- 189 Jones B (c)
- 190 Vacant Feb 17, 1916
- 191 Bell S (c)
- 192 Vacant Feb 17, 1916
- 193 Bobo M (c)
- 194-6-6½-6½-A Vacant Feb 17,
- 195 Cox J (c)
- 205 Adams P (c)
- 197 Slappy L (c)
- 199-201-A-B Vacant 2-17-1916
- 202 Daniels L (c)
- 205 Adams P (c)
- 207 Harris M L (c)
- 209 Daniels A (c)
- 210 Beck Steam Laundry Co
- Troy Steam Laundry Co
- Atl Carpet Cleaning Co
- Atl Towel Supply Co
- 211 Brown F (c)
- 213 Gray V (c)
- 217 Radcliffe Mem Presby Ch (c)
- Irwin Begins**
- Fort Intersects**
- 218 Vacant Feb 17, 1916
- 220 Korman J
- 222-6 Vacant Feb 18, 1916
- 226-A Young L (c)
- 226½ Donald Y (c)
- 228 Forby G (c)
- 230 Vacant Feb 18, 1916
- 231 Hanjaras G T
- 232 Blalark S (c)
- 233 Vacant Feb 18, 1916
- 233½ Hanjaras G T
- 234 Patterson C (c)
- 236 Sam Kee
- 238 Williams & Johnston
- 238½ Nick J
- 240 Blanton L J Dr
- Vaughan C J Dr

THIS IS THE 1916 ATLANTA CITY DIRECTORY

SIGNS

Store Front Signs, Office and Window Lettering, Card
 and Muslin Signs, Carved Wood and Electric Signs
Massengale Bulletin System
 56 Edgewood Ave.
 Phone Ivy 8740



THIS IS THE 1916 ATLANTA CITY DIRECTORY

- 240 1/2 Stegall P S Dr
- 243 Hilderbrand R S
- 243 1/2 Pentecost M P Dr
- 245 Jacobs Pharmacy
- 246 Dixie Drug Co

**Hilliard Intersects
Ellis Ends**

- 248 Buchanan-Shelton Co
- 249 Nash A (c)
- 250 Collier J R
- 251-3-5-6 Vacant Feb 17, 1916
- 252 Stripling W F
- 259 Meadows M E Mrs
- 262 Brown B B Mrs
- 265 Vacant Feb 17, 1916
- 266 Bond A L Mrs
- 269 Vacant Feb 17, 1916
- 270 Guyton W A
- 273 Vacant March 18, 1916
- 278 Wise R L
- 279 Whitley E W
Benson W D
- 280 Gunnell R I
- 280 1/2 Moyers A
- 281 Randall N C
Weems T R
- 282-A Ashworth L W
- 282-B Clark L C
- 284 Shelton E F
- 286 Dillard S H
- 288 King E H
- 290-305-9 Vacant Feb 17, 1916
- 313 Roberts B E

Jackson Intersects

- 314 Bryant D H
- 314-A-6 Vacant March 7, 1916
- 317 Payne O S Mrs
- 320 Brown C A
- 323 Neeson A H
- 324 Vacant March 7, 1916
- 328 Vacant March 17, 1916
- 332 McSwain V
- 334 Martin C F
- 336 Vacant March 7, 1916

Boulevard Intersects

- 360 Gaines J A (c)
- 364 Haw W T (c)
- 366 Lamar L M (c)
- 368 Turner F (c)
- 370 Jackson J (c)
- 312 Lee L M (c)
- 376 Dawson B G (c)
- 380 Baskin J H (c)
- 386 Baynes J (c)
- 388 Small A (c)
- 390 Logues H (c)
- 392 Feldman I
- 394 Feldman I

Howell Intersects

- 396 Jackson N D (c)
- 399 Mayson U S (c)

- Porter H (c)
- 400 Dobbs J W (c)
- 401 Flipper J S (c)
- 402 Vacant March 3, 1916
- 404 Amos M Dr (c)
- 411 Crawford L G
- 416 Long J A (c)
- 417 Crawford N J Mrs
- 418 Hicks W T (c)
- 420 Gibson G (c)
- 422 Bibb V (c)
- 424 Wright E B (c)
- 426 Belcher W M (c)
- 428 Jones W (c)
- 429 Williams P (c)
- 433 Willis G W (c)
- 435 Allen A Jr (c)
- 439 Allen A (c)

Randolph Intersects

- 451 Moultrie E (c)
- 453 Vacant Feb 19, 1916
- 454 Powell R W (c)
- Jones S M (c)
- 456 Carter R H (c)
- 457 Carter S (c)
- 461 McDonald C (c)
- 462 Johnson W (c)
- 467 Rily L (c)
- 468 Colclough J C Rev (c)
- 469 Briscoe W H (c)
- 471 Hawkin J H (c)
- 472 Vacant Feb 29, 1916
- 476 Sims S (c)

Corley's Av Begins

- 482 Hardy C J Rev (c)
- 486 Harper T H (c)
- 488 Vacant Feb 29, 1916
- 499 Doly L Miss
- 500 Crawford D (c)

Sampson Intersects

- 501 Turnipseed W (c)
- 503 Seals J H (c)
- 507 Frazier O (c)

HOUSTON ST PLACE, rear of 145 Houston

HOWARD, from 181 W Peachtree, e to 478 Peachtree, paved with macadam, water through-out

- 4-10 Howard Apartments
- 4 Webb A C
- Wooldridge N C
- Maddox W I
- Jones Selden
- House C Y
- Perryman V E
- 10 Yeaman S C
- Erwin P A
- Owens W
- Prior J L
- Bateman J N
- Byrd W H
- 15 Dalton Apartments
- Williams W D
- Merriwether Duffy
- Yancey L R
- Maddox H E
- Cohen J G
- Atkins W N Dr
- Landauer C Miss
- McDonald S J
- Rushin J B
- Glower W H

All Star Label

The Best Neckwear Made for Style and Service

MONCRIEF FURNACE CO.

MANUFACTURERS OF WARM AIR FURNACES AND CONTRACTORS FOR HEATING
139 S. Pryor St. See Page 58
Phone M 285

Price 50c

ANDERSON MERCANTILE AGENCY
WE CAN COLLECT THOSE BAD ACCOUNTS
BEST SERVICE SOUTH.

PHONE IVY-1616
HURT BLDG
420

LIGHTING FIXTURES

Designs and Prices Right
MAZDA LAMPS, FLASH LIGHTS
 "More Light for Less Money" **Queen Mantel & Tile Co**
 68 W. Mitchell St. Phone Main 1

- HOWARD—Cont'd**
 Cook H R
 18 Avery R L
 21 Griffin R J
 22 Kimble F M
 25 Parris L H Mrs
 32 White W W

HOWARD (Kirkwood), from Ga R R to S Decatur line

HOWELL, from 530 Decatur n to Highland av, 2 e of Boulevard, paved with macadam Edgewood av to Auburn, and Irwin to Highland av, sewerage and water from Decatur to Highland av

- 6-8 Vacant March 2, 1916
 9 Bric G W
 12 Walker F (c)
 13 Addison L
 15 O'Leary O
 17 Stephens Thos
 20 Wilson B (c)
 20-A Shorter L (c)
 21 Brandon G (c)
 23 Glenn Carey (c)
 24 Vacant March 2, 1916
 25 Robison J R (c)
 26 Meadow H (c)
 26-A Singfield O (c)
 26-B Carter L (c)
 28 Burdett H (c)
 29 Lofton W (c)
 30 Little E (c)
 34 Horton R
 35 Mosley G W (c)
 35-A Scott T (c)
 36 Neal J (c)
 37 Carter R A (c)
 38 Starks Jas (c)
 41 Norman Annie (c)
 42 Johnson J V (c)
 42-A Thomas R
 43 Le Sueur A
 44 Laster L L (c)
 45 Spearman J W
 48 Johnson J (c)
 49 Peek F (c)
 49½ Vacant March 2, 1916
 50 Stevens S (c)
 51 Vacant March 17, 1916
 52 Zant G (c)
 55 Anthony Ruth (c)
 56 Andrews J (c)
 58 Gant A (c)
 59 Brown F (c)
Edgewood Av Intersects
 71 Smith L (c)
 73 Upson W (c)
 74 Porter F (c)
 77 White W (c)
 78 Harris F (c)
 80 Holmes T W (c)
 81 Bell H (c)
 84 Smith D (c)
 84-A Carter H (c)
 85 Parks H (c)
 86 Collins H (c)
 87 Vacant March 7, 1916
 89 Graves R A (c)
 90 West G (c)
Auburn Av Intersects
Old Wheat Intersects
 111 Googer M (c)

- 111-B Fraser R (c)
 112 Jones J (c)
 115 Ray P (c)
 115½ Phillips S (c)
 116 Graves A (c)
 117 Avery W (c)
 118 Gray C (c)
 119 Sewell P (c)
 120 Gray A (c)
 122 Phillips J K (c)
 123 Smith W (c)
 124 Harvey A (c)
 125 Perry D A (c)
 126 Reid E (c)
 126½ Moore F (c)
 130 Harrison A (c)
 131 Coleman T (c)
 133 White R (c)
 134 Dillard P A (c)
 135 White T (c)
 136 Wyley E (c)
 137 Foster C H (c)
 138 Gholston H (c)
 139 Foster L (c)
 140 Ford E C (c)
 141 West L (c)
 144 Goosby G L (c)
 145 Smith J (c)
 147 Harper S (c)
 148 Hamilton A D (c)
 149 Shepard M J (c)

Irwin Intersects

- 159 Cummings G (c)
 Cash R (c)
 161 Summers C (c)
 Thomas P (c)
 163-A Gillion C (c)
 163-B Gaines T A (c)
 164 Brown G (c)
 166 Harmon J Rev (c)
 167 Heard B (c)

Jefferson Pl Begins

- 169 Vacant March 4, 1916
 170 Cunningham D (c)
 171 Richardson M (c)
 172 Jones M (c)
 173 Vacant March 4, 1916
 174 Raiford F P (c)

Owens Pl Begins

- 177 Davis H E (c)
 178 Jones S (c)
 179 Bolden E (c)
 181 Smith J (c)
 183 Bell H (c)
 189 Reid U (c)
 Johnson W (c)
 191 Frye R (c)
 204 Shorter A W (c)
 210 Butler S (c)
 210-A Vacant March 3, 1916

Houston Intersects

- 211 Terry L (c)
 212 Hammonds R (c)
 214 Stokes H (c)
 215 Harrison S (c)
 216 Watson A H Dr (c)
 218 Rogers J H
 219 Ivey H M (c)
 223 Gillett C C
Johnson Av Intersects
 235 Hanserd G (c)
 Brooks L L (c)
 236 Woolfson P
 239 Rolling F (c)
 240 Haynes D L (c)

BUSTER BROWN BREAD

IS BETTER;

ASK YOUR GROCER FOR IT.

ATLANTA BAKING CO. 83 MANGUM ST. Phone Main 2564

THIS IS THE 1916 ATLANTA CITY DIRECTORY

Sewer and Drain Pipe, Metal Lath, Fire Brick, Lime, Cement, Plaster and Terra Cotta Ware

SCIPLE SONS

Ivy 483
 Main 923

1101-23 THIRD NATIONAL BANK BLDG.

Atl. 203
 Atl. 285

INSURANCE COMPANY OF VIRGINIA

ORGANIZED 1871. RICHMOND, VA.

A. W. JACKSON, General Agent
1032-1033 Healey Bldg. Atlanta, Ga.

Issues the Most Approved Forms of Life Insurance Contracts from \$1,000.00 to \$50,000.00 with Premiums Payable QUARTERLY, SEMI-ANNUALLY and ANNUALLY

HOWELL MILL ROAD, from 993 Marietta n, 1 w of Fielder, sewerage Marietta to W 10th

Exposition Intersects

- 26 Bearden J F
- 28 Browning L L
- 30 Mize E T
- 32 Southern B J
- 34 Vacant Feb 23, 1916

Keely Intersects

- 38 Chandler H D
- 39 Brown Mem Bapt Ch
- 40 Duke W H
- 41 Hamilton M E
- 42 Neese P L
- 43 Ryon Thedmon
- 44 Wing C W
- 46 Vacant Feb 22, 1916
- 48 Bruce W M
- 50 Franklin M J Mrs
- 52 Williams W L

Tenth Intersects

- 63 Maddox J W
- 65 Kay A E

Edgehill Av Begins

- 67 Umphries T P
- 69 Bagley H T
- 71 Morris N A
- 73 Walker Ella Mrs
- 75 Smith B F
- 77 McElroy C
- 79 Martin J S
- 81 Paterson C M Mrs
- 83 Deport A
- 85-9 Vacant Feb 22, 1916

Gerard Av Begins

- 90 Garrett J B
- 95 Howard G D

HOWELL PL, from 166 Peoples e 1/2 block, thence n to 217 Oak, sewerage and water throughout

- 12 Vacant Feb 24, 1916
- 14 Edison H J
- 15 Evans Sophia Mrs
- 17 Campbell Patrick
- 18 Daniel R M
- 21 Gartner J W
- 22 Herzberg Myron
- 23 Moore A M
- 26 Morris Max
- 30 Lester F F
- 34 Watson F F
- 36 Hendrick L A
- 42 Thomas M W
- 46 McNair J L
- 49 Dealy T W
- 50 Stanford Calvin
- 52 Worthington G M W
- 54 Smith A L
- 55 Murphy M C
- 56 Hitt C W
- 58 Kell W S
- 65 Looper G K

HOWELL STATION, on Marietta car line, 4 mi n w, also on Marietta street car line

HOWELL'S ALLEY, from Crumley s to Glenn

HOWLAND TERRACE (Sherman Heights), on Stewart av car line

HOYT, from Norcross n to West End av, 1 w of Lee

HUBBARD, from 74 Rockwell s to limits, 1 w of S McDaniel

- 1 Smith J (c)
- 9 Vacant Feb 23, 1916
- 10 Reid J (c)
- 11 Vacant Feb 23, 1916
- 14 Woodson G W (c)
- 16 Hubbard F (c)
- 18 Sasseen A (c)
- 21 Ackis R (c)
- 24 Ball D (c)
- 26 Ellis Mamie (c)
- 28 Little B (c)
- 30 Ramey S (c)

Gardner Intersects

- 53 Smith A (c)
- 55 Hull L (c)
- 57 Lee C (c)
- 59 Cantrell C (c)
- 61 Russell E (c)
- 63 Vacant Feb 23, 1916
- 65 Maddox N (c)
- 67 Vacant Feb 23, 1916

Mary Intersects

- 70 Grant D (c)
- 72 Robinson M (c)
- 73 Burns L (c)
- 74 Bell S (c)
- 76 Willingham J (c)
- 78 Phillips C (c)
- 80 Bennett H (c)
- 81 Williams A (c)
- 84 Vacant Feb 23, 1916
- 86 Stokes E (c)
- 87 Bankhead M (c)

Arthur Intersects

- 93 Johnson W (c)
- 105 Vettizer W

Roy Intersects

- 207 Harris Y (c)
- 211 Marshall I W (c)
- 213 Vacant Feb 23, 1916
- 215 Owens J (c)
- 217 Carter E (c)
- 218 Johnson J (c)
- 228 Reese A (c)

HUDGINS ALLEY, from 241 Glenn s, 1 w of Cooper

HUDSON (Cook's District), on River car line

HUFF, from S A L Ry (near new city reservoir), w to Marietta Fertilizer Works

HUGH, from 163 Stewart av w to Benjamin, 1 s of Shelton av

- 16 Ashcraft F A
- 17 Etheridge J S Jr
- 18 Manley A H
- 19 Lyle J M
- 23 Simpson W B
- 25 Freeman J F
- Smith C P
- 27 Stanfield W L
- 35 Ellis W E
- 38 Harris A A
- 41 Sewell F I
- 42 Vacant Feb 21, 1916
- 44 Anderson N T

BICYCLES OVERLAND AND OXFORD BICYCLES ALEXANDER-SEEWALD CO.

58 N. PRYOR

Phones Ivy 4851 and 8451

THIS IS THE 1916 ATLANTA CITY DIRECTORY

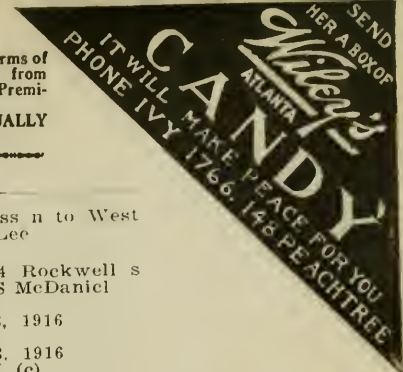

TAXI CABS CALL



PHONE IVY 322 AND 4051 ATLANTA 3660

TOURING CARS LIMOUSINES HORSE CABS LANDAUS EXCELSIOR AUTO CO.

HINCHCLIFFE & WILSON, Props.

8 Luckie St.



BOTH PHONES
 BELL 2400
 ATL
 1606

Also
 Dalton, Ga.
 Birmingham, Ala.
 Chattanooga, Tenn.

BARCLAY & BRANDON CO. FUNERAL DIRECTOR

246 Ivy Street, Both Phones Ivy 788
 AUTO AND HORSE-DRAWN AMBULANCE AND HEARSE

RICHARDSON PLUMBING & HEATING CO.

CONTRACTING AND REPAIRING

SERVICE

PHONE MAIN 8
 58 SOUTH FORSYTH ST.

- HULL**, from 209 Luckie n to 164 Simpson, 1 w of Hayden, paved with macadam, sewerage throughout
 8 Cobb G C
 10 Matthews W T
 12 Tanner M R Mrs
 18 Golden J J
 20 Klasses H E
 21 Heflin C H
 23 Vacant March 17, 1916
 25 Prather B D
 29 Vernor J B
 30 Ramey S F
 33 Zahn W J
 37 Vaughan M D Mrs
- HULL** (Edgewood), changed to Casson
- HULL** (Kirkwood), same as Casson
- HULSEY**, from 17 Rhodes n to 32 Foundry, 1 w of Sou Ry, paved with granite blocks throughout
- HULSEY PLACE**, from Pearl e to S Delta Place, parallel with Ga R R
- HUME**, (Edgewood), from Moreland av e to Euclid av, 3 n of DeKalb av, sewerage throughout
- HUMPHRIES**, from 494 Whitehall, n w to 102 Greensferry av, and s to Gardner, 1 s w of McDaniel, paved with granite blocks from Whitehall to Glenn, macadam from Whitehall to Greensferry av, sewerage from Greensferry av to Peters and Whitehall to Rockwell, water from Greensferry av to intersection of Sou Ry and Murphy
- Going Northwest**
C of Ga R R Intersects
A & W P R R Intersects
Peters Intersects
 21 Vacant Feb 25, 1916
 22 Jones A (c)
 24 Burke J W (c)
 26 Rustin S (c)
 28 Culpepper W (c)
 30 Bell L (c)
 31 Gleaton W (c)
 32 Mack L (c)
- Gemunden Ends**
 33 Fambro J (c)
 34 Young J (c)
 35 Vacant Feb 25, 1916
 36 King E (c)
 37 Gates H (c)
 39 Thomas R (c)
 41 Haynes H (c)
 42 Fair Haven Ev Ch Ch (c)
 43 Gleaton D (c)
 45 Ross M (c)
- Kuhrt Ends**
 48 McFee J (c)
 49 Dorsey M (c)
 49½ Wells W (c)

- 50 Cain E (c)
 51 Winston L (c)
 51½ Quarles E (c)
 52 Oxman J
 53 Wilson J (c)
 53½ Hill I (c)
 54 Oxman J
 56 Warren M E Ch (c)
 61 Adams & Newton (c)
 62 Harrison R (c)
 63 Jones W (c)
 64 Bailey J (c)
 65 Griffin A (c)
 67 Peters J (c)
 68-A Mays T (c)
 68-B Jones L (c)
 68-C Vacant Feb 26, 1916
 71 Camp J (c)
 72-A Cox O (c)
 72-B Myrick C (c)
 72-C Morris M (c)
 72-D Bullock W (c)
 74-A Stovall J (c)
 74-E Vacant Feb 26, 1916
 75 Bell B (c)
 76 Harper W (c)
 81 Berger J
 82 Hatley H (c)
- Liberty Begins**
 85 Person F (c)
 86 Devine L (c)
 87 Beckon H (c)
 88 Crawford V (c)
 89 Vacant Feb 26, 1916
 94 Lathan R (c)
 95 Perdue M (c)
 95-A Vacant Feb 26, 1916
 97 Foster J E (c)
 97-A Bowie C (c)
 100 Siler H (c)
 103 Vacant Feb 26, 1916
 107 Vacant March 18, 1916
- Going South**
 17 Walker W V
 18-20 Vacant Feb 18, 1916
 19 Rush J A
 21 Cowart L Mrs
 22 Carroll R J
 23 Graham W m
 25 Denton W M
 26 Johnson W J
 29 Goodin E C
 32 Tippen F L
 33 Haney J W
 34 Vacant Feb 18, 1916
- Hightower Intersects**
 35 Spangler I
 36 Caldwell W C
 39 Ingersoll E (c)
 45 Thornton S (c)
 46 Brown E (c)
 47 Byrd T (c)
 48 Morris E
 49 Riggins M (c)
 50 Lee J (c)
 52 Rowe A (c)
 52½ Logan P (c)
 53 Settles H (c)
 54 St Paul A M E Ch (c)
 55 Orme G (c)
 57 Marable S (c)
 58 Harper W (c)
 59 Green C (c)
 60 Evans Nora (c)
 61 Boyd M
 62 Evans N (c)
 64 Marable S (c)

THIS IS THE 1916 ATLANTA CITY DIRECTORY

L. Y. CARTER, Contractor, Manufacturer of Store and Office Fixtures
 21 PETERS ST. All Kinds of Carpenter and Repair Work PHONES { Office, Bell Main 1661
 { Residence, Main 1771

A. FISCHER CONTRACTOR and BUILDER

HEALEY BLDG. "I build good houses" Phone Ivy 578

SPECIFY
 "MAYPOLE BRAND"
 THE SANDWICH OF FLAVOR
 SERVED AT ALL SODA FOUNTS

Wells Intersects

- 67 Goldstein J
- 72 McClendon W A Rev (c)
- 73 Hill L (c)
- 73-A Robertson E (c)
- 74 Ruff E (c)
- 75-A Taylor C (c)
- 75-B Williams C (c)
- 75-D Ireland W (c)
- 78 Matthews A (c)
- 80 Shy T (c)
- 81 Davis W (c)
- 83 Dozier W M (c)
- 84 Henderson W F (c)
- 85 Brown Charles (c)
- 86 Alexander L (c)
- 87 Epps M (c)
- 88 Vacant Feb 18, 1916
- 90-2 Atl Variety Wks
- 91 Wilson T G

Morris Intersects

- 95 Smith R
- 100 Vacant Feb 18, 1916
- 100 1/2 Bailey A (c)
- 101 Weaver L (c)
- 102 Vacant March 18, 1916
- 105 Green E (c)
- 106 Adams E (c)
- 107 Brooks M (c)
- 108 Connolly H (c)
- 108-A Wellmaker C (c)
- 109 Folly C (c)
- 110 Vacant Feb 18, 1916
- 111 Hammond E (c)
- 112 Vacant Feb 18, 1916
- 113 Favars L (c)
- 114 Sanders P (c)
- 116 Holstick I (c)
- 117 Spencer M (c)
- 120 Frazier C (c)
- 121 Jones T (c)
- 122 Colcord Lumber Co
- 125 Williams L (c)

Glenn Intersects

- Sou Ry Intersects**
- 173 Rudesal P H
- 175 Rudesal P H
- Traynham W L
- 177 White A A
- 181 Ballew J D
- 185 Johnson J M

India Begins

- 187 Hewell W J
- Aiken J W
- 189 Grantham H P
- Hayes J T
- 191 Vacant Feb 24, 1916
- 193 Johnson M
- 221 Vacant Feb 24, 1916
- 223 Herndon J T
- 225 Krasner S

Stephens Intersects

- 233 Patterson J R
- 238 Bettie J T
- 240 Murray C H
- 243 Tallent J N
- 247 Vacant Feb 24, 1916
- 249 Browder C M
- 251 Gowen C K
- 253 Dumas J D
- 254 Haynes C R
- Cooper Z A
- 261 Bender C H
- 264 Cochran C E
- 265 Preston A G
- 266 Bryant C A

- 267 Smith W N
- Robinson H F
- 268 Bell T L
- 269 Vacant Feb 24, 1916
- 271 Wooster K A
- 272 Williams H G
- 275 Ransom A A
- 276 Aughtmon N J
- 278 Milam L B
- 280 Butler J R
- 281 Bryant C A

Middle Intersects

- 283 Lowry T T
- 287 Saunders J W
- 288 Vacant Feb 24, 1916
- 290 Lovenger F Mrs
- 291 Vacant Feb 24, 1916
- 293 Corley H L

HUNNICUTT, from 122 W Peachtree w to 500 Marietta, 1 s of Pine, paved with macadam, sewerage and water through-out

- 4 Courtney J R
- 6 Vacant Feb 23, 1916

Scott Ends

- 8 Palmer M Mrs
- 15 Vacant Feb 23, 1916
- 17 Drake A L
- 19 Rutherford Thomas

Spring Intersects

- 42-4 Wilson Lula (c)
- 52 Few Daisy (c)
- 52 1/2 Vacant Feb 23, 1916
- 54 Harrison Eugenia (c)
- 54 1/2 Brown B (c)
- 56 Baxley Lizzie (c)
- 58 Fowler George (c)
- 60 Roberson Lonie (c)
- 62 Carter Janie (c)

Williams Intersects

- 64 Garber & Bregman
- 64-B Perry J (c)
- 64 1/2 Vacant Feb 23, 1916
- 66 Gartrell A (c)
- 68 Hilard M (c)
- 70 Allen J (c)
- 70-A Jenkins M (c)
- 72 Gover M (c)
- 73 Beulah Bapt Ch (c)
- 74 Holland N (c)
- 75 Cullough J H (c)
- 76 Martin R (c)
- 78 Lundy A (c)
- 80 Murphy A (c)
- 82 Robison A (c)
- 84 Vacant Feb 23, 1916
- 85-A Simpson E (c)
- 85-B Lattimore N (c)
- 85-C Phillips W (c)
- 85-D Duprey C (c)
- 86 Gaines M (c)
- 89-A Belcher W H (c)
- 89-B Hightower H (c)
- 90 Causey M (c)
- 91 Stevenson C (c)
- 92-A Vacant Feb 23, 1916
- 92-B Kendrick M (c)
- 93 Thomas L (c)
- 94-A Horton C (c)
- 94-B Kendrick L (c)
- 95 Shives M (c)
- 97 Gardner C (c)
- 98 Smith & Robinson (c)
- 102 Rowland B (c)

Edward D. Clarkson Insurance Agency

A B S O L U T E P R O T E C T I O N
 Automobile
 Industrial
 Accident
 Health
 Fire
 Life
 Bond
 General
 Elevator
 Employers
 Liability
 And All
 Other Kinds

1108

EMPIRE BUILDING

Phone Ivy 3481

THIS IS THE 1916 ATLANTA CITY DIRECTORY

Home of Nettleton & Howard & Foster Shoes
Daniel Bros. Co. 45 - 47 - 49 Peachtree Street

THOMAS. I. LYNCH

INSURANCE OF

ALL KINDS. AND LOANS.

1301 EMPIRE

BLDG.

PHONE

IVY 2632

MARK NABORS & CO

MOTOR TRUCK SPECIALISTS ⁵⁰⁶ WHITEHALL Phone M 58

248

*Can't find it?
Phone us—M. 1653
We will try to locate
it for you—free.*

Quality Service Satisfaction

plus ECONOMY are what you get with everything you order from us, whether it be a typewriter ribbon, a quantity of your printed forms, a subscription to your favorite magazine, or anything else in our varied lines.

Barker-Bevil Agency

19-21 Peters St.

Phone Main 4623-J

Oldest Subscription
Agency in the
South

Printing of All Kinds

Typewriter Ribbons

Carbon Paper

Etc.

HUNNICUTT—Cont'd

104 Thompson A B (c)
106 Smith M (c)

Orme Intersects

107 West T (c)
108 Thomason D (c)
109 Smith L (c)
110 Thomas E (c)
111 Grant R (c)
112 Jackson J (c)
113 Winbush R (c)
114 Geter H (c)
115 Steed M (c)

Lovejoy Intersects

125 Tillander C G
126 Heath W Mrs
129 Vacant Feb 22, 1916
130 Youngblood B M
133 Hutchinson P H
134 Rice H A
137 Peek C M
138 Griffin D M

Fowler Intersects

143 Carraway L A
147 Patterson C M
148 Vacant Feb 23, 1916
151 Rawlins W M
155 Millican G W

McAfee Intersects

157 Miller J Mrs
163 Hill M Mrs
165 Vacant Feb 23, 1916
169 Awtry J L

Venable Intersects

171 Hudson M J Mrs
173 Fincher P E
174-80 Vacant Feb 23, 1916
182 Cox M E Mrs
184 Cartledge L H

Luckie Intersects

191 Payne Memorial Church
195 Hutchinson M E Mrs
199 Norman J W
200 Bailor C O
203 Lyon E V Mrs
206 Alewine R
207 Harris C A Mrs
208 Wade W H

Plum Begins

215 Roland F E
216½ Futrell W M

HUNNICUTT PL, from 188 Williams east

HUNT, from 290 E Pine n to 214 Ponce de Leon av, 1 w of N Jackson, paved with chert North av to Ponce de Leon av, water throughout
5 Bass W V
31 Duncan D (c)

Merritts Av Intersects

35 Kemp L (c)
37 Whitaker L (c)
39 Butler J (c)
40-A-B Vacant Feb 24, 1916
41 Paschal H (c)
41-A Coleman D (c)
41-B Sharp M (c)
41½ Williams J (c)
43 Harris M (c)
44-A Simpson J (c)
44-B Conner B (c)
48-A Ketchen J W (c)
48-B Browder W F (c)
50-A Vacant Feb 24, 1916
50-B Harris J L (c)

Linden Av Intersects

75 Peschan J B
78 Kimbell W H
82 Smaw W H

North Av Intersects

110-12 McCallister W T

HUNTER, from 64 Whitehall, e to 47 Oakland av, and w to limits, 1 s of Alabama

East—Paved with granite block from Whitehall to Oakland Cemetery, sewerage Pryor to Washington, Capitol av to Oakland Cemetery, water from Madison av to Oakland Cemetery

West—Paved with granite block from Whitehall to Elliott, chert from Elliott to Davis and Tattnall to West View Cemetery, sewerage from L & N R R to Sunset av, Tattnall to Mangum, Madison to Broad, water Elliott to Maple and Tattnall to Ashby

Going East

10-2 Morgan E A
14 Specialty Shop The
14½ Vacant April 15, 1916
16 Vacant Feb 26, 1916
17-21 Kiser M C Co
18 Clayton S A Co
20 Acme Hatters
23 Vacant Feb 25, 1916
24 Graves A (c)
25-7 Robison C S Furn Co
28 Jordan Bros
29 Carlos Soda Co
29½ Brown W R
Ripley T J
Bailey W M
Henry & Co

Pryor Intersects

30 Globe Soap Co
32 Cureton Nurseries
34-40 Vacant Feb 26, 1916
42-4 Harrison Co The
44½ Hurst E S
45 Jones J H (c)
46 Garvin W L
47 Dunn W T
Nat'l Window Cing Co
47½ On Leon Tong
John Trout
48 Vacant Feb 26, 1916
48½ Novelty Box Lunch Co
Fulton Discount Co
49 Vacant Feb 23, 1916
49½ Sweeney James

Reeves Machine Co.

105 SOUTH FORSYTH STREET
Phone Bell M 1085 Night Call M 4506-J

Builders of Special Machinery
Repair Work of Every Description
Gear Work and Auto Parts Our
Specialty. Ornamental Brass Work.

THIS IS THE 1916 ATLANTA CITY DIRECTORY

THE TRIO LAUNDRY

Does It Better

PHONE IVY 1099
 EDGEWOOD AVE. and HILLIARD

THIS IS THE 1916 ATLANTA CITY DIRECTORY

- 50 Rogers L W Co
- 51 Vacant Feb 23, 1916
- 53 Lynch J H
- 55 Num Chong Co
- 57 Truitt W J (c)
- 57½ Vacant Feb 23, 1916
- 59 Vacant Feb 23, 1916
- 61 Gordon J P Groc Co
- 61½ Ga Investment Co
- 63 Broyles R A Co
- Central Av Intersects**
- 70 Sou Printing Co
- 72 Sulunias Fruit & Prod Co
- 74 Greenlea G C (c)
- 76 Vacant Feb 22, 1916
- 79 Kennedy R F Rev
- 81-3 Karwisch J M
- 85 Lord J F
- 86 Sang C L
- Setzer J
- 88 Lefkoff Louis
- Washington Intersects**
- 109 State Capitol
- 116-18 Ruralist Press
- Piedmont Av Begins**
- 120 Int Harvester Co of Amer
- Capitol Av Begins**
- 139 Fulton County Supply Co
- 139-A Elliott L V
- 141 Wells S Mrs
- 143 Vacant Feb 2, 1916
- 143½ Moulder H A
- 145 King Y
- 146 Vacant Feb 2, 1916
- Butler Ends**
- 147 Smith P F
- 149 Union Soda Co
- Central Pl Begins**
- 151 Rex Soda Co
- Fraser Begins**
- 153 Thomas & Harvill
- 155 Reeder M O
- 156 Swift Specific Co
- 164 Render D (c)
- 167 Vacant Feb 25, 1916
- 168 Sanders S (c)
- 169-71 Vacant Feb 25, 1916
- Kingsley Begins**
- 170-74 Parcel Delivery Co
- 173 Price L L
- 175 Brown L (c)
- 177 Gate City Coal Co
- 179 Speer W P
- 182 Vacant March 17, 1916
- 185-7 Vacant March 17, 1916
- 188 Najors C G
- 189 Finn Jacob
- Terry Intersects**
- 191 Sinkovitz Ida Mrs
- 195 Dunn S E
- 201 Fields R H
- 203 Freeman C M
- 204 Atl Bag & Cab Co

- 209 Phillips S W
- 211 Vacant Feb 25, 1916
- 214 Smith J H
- 216-18 Dittler Bros
- Martin Intersects**
- 219 Freeman C M
- 220 Gwinn F Mrs
- 224 Henley O K
- 225 Greenblatt B
- Robert G L
- 228 Upchurch M A Mrs
- 229 Greenblatt B
- 231-32 Vacant Feb 25, 1916
- 233 Randman E
- 235 Friedman S
- 237 Furst M
- 241 Blass M
- 245 Kelson N
- 249 Zimmerman S
- 251 Vacant Feb 25, 1916
- King Intersects**
- 253 Silverblank G
- 256 Armour E Mrs
- 257 Daher S G
- 260 Freedman C
- *261 McGuirk W J Mrs
- 265 Vacant March 17, 1916
- 268 Skinner R L
- 269 Hazlerigs W N
- 275 Marks N
- 279 Markies Sol
- 280 Vacant Feb 26, 1916
- 283 Vacant Feb 25, 1916
- 284 Wilson M E Mrs
- 285 Levy C
- Moore Intersects**
- 288 Berlin Chas
- 290 Hickson S Mrs
- 291 Clein I
- 293 Geffen T
- 294 Finewsky D
- 295 O'Keefe Anna Mrs
- 299 Lambden W H
- 302 Shairith Israel Ch
- 305 Smith J M
- 306 Harris J H Dr
- 309 Goldstein Max
- 311 Silvey Wm
- 313 Waller H C
- 315 Waller H C
- 316 Vacant Feb 26, 1916
- Hill Intersects**
- 319 Feinberg H
- 320 Mills T Mrs
- 321 Oglesby J W
- 322 George H L
- 322-A Parker R A
- 327 Hyden J C Mrs
- 329 Johnson M A Mrs
- 330 Criswell A Mrs
- 334 Robinson M E Mrs
- 337 Vacant Feb 25, 1916
- 340 Standard O Mrs
- 340½ Vacant Feb 26, 1916
- 341 Battles T J
- 342 Whitten W A
- 342½ Vacant March 17, 1916
- Fort Intersects**
- 343 Doster E K
- 347 Johnson H A
- 351 Vacant Feb 25, 1916
- 355 Park M C
- 359 Curtis Ellen E Mrs
- 363 Venable D H
- 365 Vacant Feb 25, 1916
- 367 Hyden D P
- 369 Vacant Feb 25, 1916

THE
 PHONE IVY 3171
 a Good
 LAUNDRY
Excelsior

CARLTON SHOE & CLOTHING CO.

IS THE ATLANTA HOME OF
ALFRED BENJANIN'S
 "CORRECT CLOTHES FOR MEN"
HANNAN'S SHOES
KNOX HATS

COURTEOUS SERVICE AND HIGH VALUES
 36 WHITEHALL ST.

Phone M 242
 Atlanta Phone 427

BOOKHAMMER HAIR DRESSING PARLOR

Chiropody, Manicure, Massage and Scalp Treatment
 48 1-2 Whitehall Street
 Phones Main 214 and 215

**THE THIEL
DETECTIVE SERVICE
CO**

OFFICES IN ALL
PRINCIPAL CITIES
OF UNITED STATES

CANADA AND MEXICO

PHONES
OFFICE IVY-4841
RES. W-5354

302
TRUST BLDG.
OF GA.
BLDG.

HOUSE PAINTERS FRIDDELL BRO
OUR WORK IS OUR BEST AD. 107 N. PRYOR STREET
Opp. Candler Bldg. PHONE IVY

Jno. A. Whitner Thos. C. Whitner
Chas. F. Whitner
Oldest Insurance Agency in
Atlanta Established 1865
WHITNER & COMPANY
Insurance and Real Estate Loans
Phone Ivy 4029
305 Grant Building

- E HUNTER—Cont'd
372 Sigler J M
373 Hadley A S
374 Berger Wm
376 Berger Bros
377 Vacant Feb 26, 1916
Grant Intersects
378 Gordon E (c)
379-81 Hill Mattress Co
383 Leonard J (c)
384 Bobo E (c)
385 Dozier Mary (c)
387 Brown Wesley (c)
388 Smith J (c)
389 Jefferson S (c)
390 Vacant Feb 26, 1916
393 Dobbs Anna (c)
George Intersects
394 Captruh R (c)
396 Vacant Feb 26, 1916
397 Bowman O (c)
398 Brown Mattie (c)
399 Norfolk L (c)
400 Cobb H (c)
402 Vacant Feb 26, 1916
403 Jones R W
405 Spearman Marble & Gran Co
406 Vacant Feb 26, 1916
**Oakland Cemetery
Going West**
Broad Intersects
24 Poolos Nick
26 Chandler W H
28 Polk L
Forsyth Intersects
30-4 Vacant Feb 24, 1916
32 Liley T J
34 Wyatt A H
36 Ga Saw & Tool Wks
38 Avery & Co
40½ Hooper J B
41 Smith W T
42-4 Vacant Feb 24, 1916
43-5 Cooper & Day
46 Montgomery J S
46½ Hays W. B
49 Vacant Feb 24, 1916
50-54 Vacant Feb 24, 1916
56 Union News Co
56½ Metropolitan Hotel
57-9 Walthour & Hood Co
Terminal R R Tracks Intersect
Elliott Intersects
68 Adair T L Mrs
96 Chambers E L (c)
98 Butler F (c)
100 Roberts W
101 Vacant March 18, 1916
Manum Intersects
110 Ellis F (c)
131 A R & A Freight Depot
132 Walker J E
136-S Vacant Feb 22, 1916

- 142 Lites H E
146 Walker J F
147 McCord-Stewart Co
150 Vacant Feb 22, 1916
Haynes Intersects
161 Holley W A
Milo G
163 Barnes W E
Dupont C E
164 Bonds W (c)
167 Murry N (c)
168 James C W (c)
169 Aaron C (c)
171 Avery M C (c)
172 Morgan H W (c)
174 James F (c)
176 Thompson P (c)
Davis Intersects
187 Robinson J (c)
189 Crane M (c)
191 Thomas Gertrude (c)
192 Lanier A (c)
103 Chester Dora (c)
194 Douglass J J (c)
195 Moreland Mary (c)
197 Holcomb M (c)
199 Jackson M (c)
200 Jackson E (c)
201 Jenkins Amanda (c)
203 Bonds H (c)
204 Pitts L (c)
206 Terry B (c)
207 Terry Benjamin (c)
210-A Harris W (c)
210-B Divey L (c)
212 Hunter J (c)
214 Mitchell S (c)
Electric Av Begins
215 Roberson Mary (c)
217 Vacant March 2, 1916
219 Dunlap Richard (c)
223 Crawford John (c)
224 Lanie G (c)
226 Blalock K (c)
229 Norris Mattie (c)
230 Vacant Feb 17, 1916
231 King Ella (c)
232 Simmons J M (c)
232½ King Marion (c)
234 Doden M (c)
235 Terry John (c)
236 Callaway C (c)
237-A Jones Charles (c)
237-B Kellog Frank (c)
239 Bell Marcus (c)
240 Carter M (c)
241 Gillyard Joseph (c)
Maple Intersects
244 Holliday W (c)
246 Ross E (c)
248 Perkle E (c)
250-A Edwards F (c)
250-B Etheridge C (c)
252 Spivers D (c)
254 Darden N (c)
256 Long J (c)
258 Flowers V (c)
260 Leslie C (c)
262 Davis I (c)
280 Atlanta University (c)
Tattnall Ends
Sunset Av Begins
355 Vacant March 18, 1916
357 Vacant March 18, 1916
359-59-A Vacant Feb 25, 1916
361 Killam Frank (c)
361-A Fears John (c)

SHOP IN THE SOUTH
HARNES GOLDIN'S
FACTORY
Phone Main 189
130-132 Marietta St.

THE MOST
COMPLETE

THIS IS THE 1916 ATLANTA CITY DIRECTORY

SIGNS Store Front Signs, Office and Window Lettering, Card and Muslin Signs, Carved Wood and Electric Signs
Massengale Bulletin System 56 Edgewood Ave. Phone Ivy 8740

HAS. WM. BERNHARDT

TRACTOR AND BUILDER

195 1-2 MARIETTA ST.
Phone M 1692

251



- 363 Hill J T (c)
- 366 Davis A J (c)
- 371 Vacant Feb 25, 1916
- 373 Harris Caesar (c)
- 375 Vacant March 18, 1916
- 381 Vacant Feb 25, 1916

Granger Begins

- 401 Cary M L (c)
- Thompson Wm (c)
- 405 Ross J O (c)
- 407 McGee Mozell (c)
- 409 Vacant Feb 25, 1916
- 409 1/2 Carr Mary (c)
- 411 Gardner J (c)

Chestnut Intersects

- 417 W Hunter Bapt Ch (c)
- 421 Smith R R (c)
- 421 1/2 Smith R R Rev (c)
- 423 Vacant March 18, 1916
- 425 Herd W (c)
- 434 Stinson Wm (c)
- 434-A Amos L (c)
- 436 Vacant Feb 23, 1916
- 436-A Ragland M (c)
- 437 Floyd O P (c)

Doray Intersects

- 438 Rubin J
- 439 Peacock Mathias
- 440 Ray J (c)

Leach Begins

Jentha Begins

- 445 O'Neil Raymond (c)
- 446 Dickerson J (c)
- 447 Wilder Dessie (c)
- 448 Shacklin T H (c)
- 449 Middlebrooks Mandy (c)
- 450 Wilson R M
- 452 Word J D
- 453 Crawford R C (c)
- 459-61 Vacant Feb 24, 1916
- 463 McCorley John (c)
- 464 Woodruff L (c)
- 465 Speight & Elliott

Taliaferro Intersects

- 466 Johnson L (c)
- 468 Williams E (c)
- 469 Vacant Feb 24, 1916
- 471 Vacant Feb 24, 1916

Mayson & Turner Av Intersects

- 472 Rogers L W
- 476 Hembree J O (c)
- 482 Johnson E (c)
- 484-6 Vacant Feb 23, 1916
- 492 Peacock M
- 493 Pickett M T
- 497 Daniel Charles (c)
- 499 Davis R T (c)
- 500 Hart B D Mrs
- 501 Ellington Joseph (c)
- 503 Davis J C (c)
- 504 Brown C (c)
- 506 Quarterman L (c)

- 508 Holley R (c)
- 511 Greatheart P W Rev (c)
- 512 Gill R (c)
- 514 McAllister H P (c)
- 515 Richie F S (c)
- 518 Gillan J A (c)
- 519 Minor Edward (c)
- 522 Edwards H (c)
- 523 Jenkins W V (c)
- 525 Turner T (c)
- 526 Singer M

Ashby Intersects

- 531 O'Donnell J J
- 533 Vacant Feb 24, 1916
- 541 Sheets Mable Miss
- 545 Hallman J C
- 549 Elliott E R
- 551 Collum O E
- 553 Cason W M
- 578 Graf W F
- 580 Thaden H
- 675 Clark S (c)
- 821 Vacant Feb 2, 1916
- 827 Fisher R F
- 915 Fisher H P
- 919 Phillips L Mrs
- 924 Fishback W T
- 926 Ward B B
- 930 Babb C C
- 931 Brown W F
- 950 Grant G W
- 952 Bankston B
- 954 Carroll W
- 959 Anderson M M

HUNTER W (Battle Hill), continuation of W Hunter

- 9 Vacant March 18, 1916

L & N R R Intersects

- 11 Vacant March 18, 1916
- 12 Jones B F
- 13 Russell J (c)
- 15-7 Vacant Feb 23, 1916
- 18 Liley F J
- 19 Walker P (c)
- 20 Wyatt A H
- 21 Willis J (c)
- 24 Montgomery J S
- 58 Adair J W

Mathewson Pl Begins

Chapel Av Begins

Wellington Av Ends

- 118 Askew L O

HURT, from Ga R R n to Waverly Way, Inman Park, paved with macadam throughout, sewerage from DeKalb av to Poplar circle, water from DeKalb av to Euclid av

- 1 Hahn & May
- 3-5 McAndrews T I
- 7 Smith J L Mrs
- 11 Smith I G Mrs
- 15 Kiser A D
- 19 Benson T J

Edgewood Av Ends

- 20 Harris F C Mrs
- 23 Crane O L
- 24 Martin T A
- 27 Spratley R J
- 29 George W H
- 30 Allen M Mrs
- 34 Harper M F Mrs
- 40 Wilkerson W B
- 50 Newill W E

WALTER BALLARD OPTICAL COMPANY

MANUFACTURING
DISPENSING
REFRACTING
OPTICIANS

85 PEACHTREE ST
PHONE IVY 1173

INSURANCE PROTECTION

FOR

- Auto
- Burglary
- Liability
- Health
- Accident
- Fire

Maximum Protection at
Minimum Cost

General Accident, Fire
and Life Assurance
Corporation, Ltd.

H. C. GEIGER, Gen. Agt.
307 Trust Co. of Ga. Bldg.

Phone Ivy 5158

THIS IS THE 1916 ATLANTA CITY DIRECTORY



THE BARRETT CO. Tarvia

Roofing and Paving Materials Office and Warehouse
292 Marietta St.
COALTAR, CREOSOTE OIL, PITCH, PAINTS, ROOFINGS. Telephone M 2144

The METAL WELDING CO.
AUTOGENOUS WELDING
CAST IRON and ALL METALS
AUTO and MACHINE PARTS WELDED
 Phone M. 3013 ~ 179 S. Forsyth St.

GOOD LUMBER AND ANYTHING T
S. A. WILLIAMS LUMBER CO. Office & Mill: 254 Elliott. Both 57 32c

We Move and Store

We Pack and Ship

PAISLEY Transfer & Storage Company

J. A. PAISLEY
 Manager

We Employ only Experienced White Help

Office and Warehouse

23 Peters St.

Bell M 2558

Atlanta 5314

- HURT—Cont'd**
 55 Chapman E M
 56 Hale D P
 60 Allen S W
 62 Brooks J B
 64 Pritchett R J
 79-83 Boscobel Apartments
 Wetmore A L Mrs
Euclid Av Intersects
 80 Traynham S H
 83 Vacant March 11, 1916
 87 Greene Lila Mrs
 97 Vacant Feb 29, 1916
 101 Milligan R Mrs
 105 Pierce E A
 109 Alexander W C
 110 Griffith E Mrs
 112 Clayton G W
 115 Guinn E D Mrs
 116 Park R H

ICEVILLE (Cook's District), on River and Marietta car lines

- INDALE PLACE**, from Arlington av s to Avon av, 1 w of Mildred av, water throughout
 3 Zellars M C Mrs
 24 Telford F R
 34 Thornton H C
 34-A Smith H W
 36 Bodeford W J
 37 New W C
 38 Richardson W J
 39 Torrance M W

INDIA, from 270 S Humphries w to Stewart av, 1 s of Glenn

- INDIANA AV** (Edgewood), from Arizona av, e to city limits, 2 n of DeKalb av
 1 Smoak P R
 2 Johnson W T
 4 Cain R P
 10 Carroll J G
 14 Haynes G D
 16 Vacant Feb 21, 1916
 34 DeLamar W A
 36 Haep F C
 38 Holbrook O Mrs
 52 Flournoy W C
 68 Cox E M
 80 New D S

Delaware Av Intersects

- 89 Myers J G
 96 Camp H R
 100 Southall L A
 105 Peters E D

INDUSTRY, on College Park car line

- INMAN** (changed to Leyden), from Gordon at junction with Lucile av n to Greensferry av, paved with macadam throughout, sewerage from Greenwich to Greensferry av
 5 Gibson E H
 7 Kimbell J B Mrs
 11 Walker B H
 12 Wallace R M
 13 Walker J L
 14 Jones W A
 15 Thrash J B
 16 Dollar J E

- 18 Pittman H E
 20 Brooks W C
 22 Cooper J H Mrs
 23 Noble W
 24 Hillburn F F
 28 Landers T
 32 Haynes E V
 34 Gordon J L
 36 Thomason J J
 38 Landers J W
 40 Aycock C J
 42 Wilson H L
 45 Key W P
 47 Key C T Dr
 49 Smith C W
 53 Vacant Feb 18, 1916
 61 Carter J T

INMAN AV, from 519 Piedmont av e to Bedford Pl, 1 n of Linden, paved with macadam from Piedmont to Myrtle, sewerage Piedmont to Bedford Pl

- 9 Gonnelle S
 25 Sandow H G
 27 Herd H E
 29 Santiago A
 31 Vacant Feb 18, 1916
 31-A Hunter B (c)
 31-B Jones D (c)
 33 Vacant Feb 18, 1916
 35 Fraser H D

Myrtle Intersects

- 39 Lovejoy L (c)
 41 Felton J (c)
 43 Labron J (c)
 45 Thompson S (c)
 45-A Glanton M (c)
 47 Jones L (c)
 49 Hutson M (c)
 52 Thomas W (c)
 53 Johnson E (c)
 55 Greer O (c)
 59 Pope B M (c)
 60 Gordon S D (c)
 61 Vacant Feb 18, 1916
 61½ Griggs H (c)
 62 Arrington L T (c)
 63 Sheffield F (c)
 64 Burks J H (c)
 66 Vacant Feb 18, 1916
 69 Buffington M (c)
 70 Stephen E (c)
 71 Vacant Feb 18, 1916
 72 Vacant Feb 18, 1916
 73 Brown E (c)
 73-A McCay R (c)
 73-B Vacant Feb 18, 1916
 74 Napoleon D (c)
 75 Wade W (c)
 76 Vacant Feb 18, 1916
 77 Jackson P (c)
 78 Campbell A (c)
 80 Vacant Feb 18, 1916
 81 Lee N (c)
 83 York R (c)
 87 Jifford J (c)
 89 Cox B (c)
 131 Offerd C (c)
 133 Gaston J (c)
 135 Lewis J (c)
 137 Steele M (c)

INMAN BUILDING, 22 S Broad

CEMENT SCIPLE SONS

Phones: {Ivy 483 Main 923
 Atlanta 203 and 285

1101-2-3 THIRD NATIONAL BANK BUILDING

THIS IS THE 1916 ATLANTA CITY DIRECTORY

LIFE INSURANCE COMPANY OF VIRGINIA

Organized 1871 :: RICHMOND, VA. All Claims paid IMMEDIATELY upon receipt of satisfactory Proofs of Death.
 J. C. HOWARD, Superintendent, Is paying its Policyholders OVER
 519-525 Empire Bldg., ATLANTA, GA. \$1,250,000.00 annually. :: :: :: ::

BAYLIS
 Office Equipment
CO.
 1 S. BROAD ST.
 PHONE M. 241

THIS IS THE 1916 ATLANTA CITY DIRECTORY

INMAN CIRCLE, from Peachtree Circle n to The Prado

- 17th X at 51
- 15 Anderson T J
- 17 Crumley R M
- 18 Crumley W M
- 30 Selden G K
- 31 Cosgrove W L
- 34 Allen J P
- 37 Crane E D
- 38 Hughes C N Dr
- 39 Trammell W O
- Barron H V
- 48 Rankin E S
- 51 Hall W C
- 57 Smith A W Jr
- Seventeenth Intersects**
- 76 Wallace S S Dr
- 89 Graham F R
- 93 Work J G
- 94 Watson L D
- 95 Burned
- 99 Burchfield O H
- 106 Ewing J H

INMAN PARK, e end of Edgewood av

INMAN YARDS, on Southern Ry and Marietta rd, 4 mi n w

- IRA**, from 68 Hood s to University av, 1 w of Windsor, paved with macadam from Hood to Georgia av, sewerage and water from Hood to Eads
- 2 Dorsey E W
 - 4-6 Vacant Feb 23, 1916
 - 11 Bullard H W
 - 13 Laney J Q
 - 15 Morrison R
 - 17 Stevens J T

Gregg Begins

- 21 Pope R S
- 23 Shelton C
- 25 Duffy M
- 27 White C O
- 34 Keith A (c)
- 38 Webb V (c)
- 40 Willis M (c)
- 43 Sorrells H D
- 45 Vacant Feb 23, 1916

Richardson Intersects

- 80 Dukes F (c)
- 81 Gray P (c)
- 82 Vacant Feb 23, 1916
- 86 Price J S
- 90 Hall M A Mrs
- 94 Hembree R L
- 96 Smoke J
- 97 Ira Street School
- 98 Bagwell F (c)
- 100 Hicks E Mrs

Crumley Intersects

- 103 Morgan W (c)
- 104 Thompson J (c)
- 105 Palm W (c)
- 106 Lazenby K (c)
- 108 Cochran A (c)
- 110 Scott F A
- 111 White W M (c)
- 112 Allen C (c)
- 113-5 Vacant Feb 22, 1916
- 116 Logan A (c)
- 117 Johnson M (c)
- 120 Smith S (c)

- 121 Arnold C (c)
- 121 1/2 Mills B (c)
- 122 Connally R (c)
- 123 Taylor E (c)
- 124 Field M (c)
- 125 Davis R (c)
- 126 Arnold W (c)
- 127 Smith K (c)
- 128 Redding L (c)
- 129 Elder L (c)
- 130 Willingham R (c)
- 131 Carrol G W (c)
- 132 Tuggle M (c)
- 133 Carroll G W (c)
- 134 Vacant Feb 23, 1916
- 135 Terrell J (c)
- 136 Weatherford W J
- 138 Weatherford W J
- 139 Quaintance J (c)
- 140 Woods J F (c)

Glenn Intersects

- 141 Lee J (c)
- 143 Lowe E (c)
- 144 Clark M (c)
- 144-B Sill W (c)
- 145 Durden R (c)
- 146 Gunter E (c)
- 147 Johnson O (c)
- 150 Willingham W A (c)
- 151 Adams G W (c)
- 152 Hurst G (c)
- 153 Barnes I (c)
- 154 Jones J (c)
- 154-A Franklin P (c)
- 155 Riggins M L (c)
- 156 Vacant Feb 23, 1916
- 157 Carr L (c)
- 158 Vacant Feb 23, 1916
- 161 Bird R (c)
- 164 Freeman L (c)
- 165 Carroll H C (c)
- 166 Blake M (c)
- 168 Jackson L (c)
- 169 Blanton T (c)

Georgia av Intersects

- 174 Sherwood H (c)
- 176 Vacant Feb 23, 1916
- 177-9 Torn down
- 178 Walker F (c)
- 179 Morris J (c)
- 180 Duke Fred (c)
- 181 Grays P (c)
- 183 Guice L (c)
- 184 Winston A (c)
- 185 Tuggle J (c)
- 187 Ruckard I (c)
- 189 Williams W (c)
- 191 Vacant Feb 22, 1916
- 195 Harris Mary (c)
- 197 Richards S (c)
- 198 Bagwell Belle (c)
- 199 Vacant Feb 22, 1916
- 200 Nelson G C (c)
- 201 Jackson S (c)
- 201-A Vacant Feb 22, 1916
- 202 Reed R (c)
- 203 Fields H (c)
- 203-A Vacant Feb 22, 1916
- 205 Vacant Feb 22, 1916
- 205-A Ellison L (c)

Eads Intersects

- 215 Head J (c)
- 217 Raglan B (c)
- 221 Kemp J (c)
- 222 Vacant Feb 23, 1916
- 224 Skelton W L
- 225 Juhand M (c)

THOMAS & THOMAS
 GENERAL AGENTS

ATLANTIC LIFE INSURANCE CO.

OF
Richmond, Va.

1520-21
HEALEY BLDG.

Phone Ivy
 8526

E. A. BOSTROM MFG. CO.
 WE DO CONTRACT MANUFACTURING WORK
 290 EDGEWOOD AVE. PHONE IVY 4285

PERRYMAN-BURSON Co.

TRUSSES, RUBBER GOODS
SURGICAL INSTRUMENTS
HOSPITAL SUPPLIES

109 N. PRYOR ST.
OPP.
CANDLER BLDG.

IVY
4434

Quick Relief for Stomach, Kidney, Liver, Bladder Trouble, and Rheumatism.

24 S. Broad St. Phone M 2512

ALKALINA

MINERAL WATER

WAGONS, DRAYS, CARTS, BUGGIES RUBBER TIRES E. D. CRANE CO DITCHERS AND GRINDERS 53 S. Broad St. Phone M. 294

254

IRA—Cont'd
226 Vacant Feb 23, 1916
227 Nesbit L (c)
228 Lamb W
230 Vacant Feb 23, 1916
231 Stokes J F (c)
233 Martin C (c)
235 Sims R (c)
238 Reid E G (c)
239 Leslie C B (c)
240 Plant O (c)

Stephens Intersects Sou Ry Intersects

283 Johnson E (c)
285 Martin I (c)
287 Bell Asia (c)
289 Hood M (c)

Rockwell Intersects

311 Duncan N (c)
313 Pye A (c)
319 Randall R (c)
327 Vacant Feb 19, 1916
331 Peoples G A (c)
333 Howell J (c)
348 Pretz F (c)

Gardner Intersects

349 Wright G W (c)
350 Williams G R (c)
354 Sims H (c)
355 Vacant Feb 18, 1916
357 Mann M (c)
359 Ballard M (c)
361 Vacant Feb 19, 1916
363 Murrell C (c)
367 Grier J (c)
373 Traylor M (c)
377 Byrd W (c)

Mary Intersects

383 Pittsburg School (c)
405 Favors W (c)

Arthur Intersects

410 Barber H (c)
411 Bentley M (c)
413 Smith L (c)
415 Russell W (c)
417 Coles H (c)
419 Vacant March 17, 1916
420-A Smith B (c)
420-B Beavers L (c)
422 Days L (c)

Delevan Intersects

424 Butler A (c)
430 Dorsey M (c)
433-A Vacant Feb 19, 1916
433-B Dickens M (c)
434 Humphries J (c)
435-A Vacant Feb 19, 1916
435-B Phillips E (c)
436 Brown M (c)
437 Bowden W (c)

Fletcher Intersects

438 Hardin R (c)
440-A Vacant Feb 19, 1916
440 B Brown E (c)
442 Jones M (c)
445 Jackson M (c)
446 Strickland H (c)
455 Smith Percv (c)

IRENE AV. from 184 E Merritts
av, n to E Linden

1 Dickinson W (c)
2 Wheeler C (c)
3 Hudson L (c)
6 Cunningham C (c)
7 Shambrough I

8 Kellum F (c)
11 Baugh E (c)
12 Reid A (c)
14 Reeves J (c)
15 Huett H (c)
16 Robinson L (c)
20 Bess E (c)
21 Richardson J H (c)

IRWIN, from 194 Fort e to Lake
av, 2 n of Auburn av, paved
with macadam from Hilliard
to Jackson and Boulevard to
Lake av, sewerage from Fort
to Sampson, water from Hous-
ton to Lake av
1 Giddins J (c)
3 Resher H (c)
9 Butler B (c)
15-21 Vacant Feb 18, 1915
23 Johnson F B (c)
29 Clark M (c)

Hilliard Intersects

33 Frazier J (c)
37 Grover L (c)
40 Hughes N (c)
41 Gray M L (c)
44 Grant T (c)
45 Render J D (c)
46 Morrison J H (c)
47 Stocks J D
51 Bethea J H (c)
53 Vacant Feb 17, 1916
54 Henderson O L (c)
55 Downs J P (c)
57 Vacant Feb 17, 1916
57 1/2 Moore G
58 Fowler F R (c)
59 Groves H (c)
62 Walker O G (c)
65 Frazier I (c)
66 Driskell E Mrs
67 Reid A N (c)
70 Smith M (c)

Jackson Intersects

94 Kinard M J
98 Hawkins E E (c)
104 Lane F (c)
106 Sanders N (c)
110 Ham W H (c)
114 Clark C A (c)
141 Banks C B (c)
145 Mitchell J (c)
147 Glass R (c)

Boulevard Intersects

152 Fincher J (c)
155 Vacant March 1, 1916
Hogue Ends

Grape Begins

157 Berman I
159 Berman I
160 Thomas M S (c)
161 Raines T (c)
162 Smith G (c)
163 Brown N (c)
164 Freeman W M (c)
165 Taylor A (c)
168 Williams J T (c)
169 Reynolds E L (c)
171 McCaskill A (c)
172 Harper E (c)
173 Jenkins A (c)
174 Smith D (c)
175 Turner J (c)
176 Kemp A (c)
178 Brown R (c)

THIS IS THE 1916 ATLANTA CITY DIRECTORY

FREE

A Silk-Lisle pair of "NOTASEME" hose for man or woman, to every person buying a pair of shoes and saying they saw this advertisement. 18 years in Atlanta selling Good Shoes
JOHN LOW SMITH 18 W. MITCHELL ST.

Lowest Mortality for 51 Years
PROVIDENT LIFE & TRUST CO., of Philadelphia
 WALLACE W. DANIEL, Genl. Agt. 3rd Floor Connally Bldg. Phone M 1986

255

THIS IS THE 1916 ATLANTA CITY DIRECTORY

- 179 Ellington C (c)
Howell Intersects
 181 Wilson S (c)
 183 Smith E (c)
 185 Minnigan L (c)
 186 Griggs A (c)
 188 Cunningham T (c)
 189 Gaines E S (c)
 190 Freeman H C (c)
 192 Fears J (c)
 194 Crawford D (c)
 194-A Blaino W W (c)
 195 Gaines S (c)
 196 Drake O (c)
 197 Johnson A (c)
 198 Lee E (c)
 198-A Hutchinson E (c)
 199 Hames E C Rev (c)
 200 Wright G (c)
 201 Harvey M (c)
Bradley Ends
 205 Church of God (c)
 209 Bias J (c)
 211 Walker Z (c)
 213 Mason N (c)
 214 Harper L (c)
 215 Pollard M (c)
 216 Evans J (c)
 216½ Pratt J (c)
 218 Slappington A (c)
 218½ Lyons J (c)
 219 Moore J (c)
 220 Pride W (c)
 221 Witt A (c)
 222 Lawrence E (c)
 222-A Lawrence P (c)
 223 Grey M (c)
 224 Allen H A (c)
 224-A Dray S (c)
Randolph Intersects
 225 Feldman A Mrs
 226 Soloman A T (c)
 227 Pye G (c)
 228-A Soloman A T (c)
 229 Allen F (c)
 230-A Lee B (c)
 230-B Reeves C (c)
 231 Cain W (c)
 232 Strangther G (c)
 233-5 Vacant March 1, 1916
 236 Mann L (c)
 239 Scott P (c)
 240-A Aaron C (c)
 240-B Hudson I (c)
 241 Randolph J (c)
 242 Freeman J
 243 Williams S (c)
 244 Pratt C H (c)
 245 Hopkins A (c)
 246 Randall L (c)
 247 Broomfield J (c)
 248 Anderson A W (c)
 249 Greene M (c)
 250 Vacant March 1, 1916
 251 Standford S (c)
 252 Bowie J (c)
 252-A Lozenby T (c)
 254 Hurd E (c)
 255 Hawkins N H C (c)
 256 Dixon D (c)
 257 Williams A (c)
 258 Wilson H (c)
 259 Simmons P (c)
 260 Adkin E (c)
 261 McFadden G A Agcy
 262 Thrasher J (c)
 263 Inman Howard & Inman

- 264 Hurd G (c)
 265 Atl Compress Co
 266 Wood R L (c)
 268 Slack J (c)
 270 Brown I (c)
 272 Vacant March 1, 1916
 274 Martin W (c)
 276 Bozeman F (c)
Sampson Begins
Auburn av Ends
 280 Kenan, McKay & Speir
ISWALD, from S Boulevard e
 near Fulton Mills
IVERSON, (formerly Edgewood
 av, Edgewood), from Candler
 e to Mell av, 1 n of DeKalb
 av, **sewerage** from Candler to
 Mell
 41 McCain Robert L
 50 Bell A D
Ferguson Intersects
 53 Norris J H
 71 Dunn W H
 108 Wiley D L
 112 Polk L
 115 Edgewood School
Whitefoord av Intersects
 116 Lofton J T
 120 Huntington N S
 130 Whitaker J H
 131 Whitaker W H
Mayson av Intersects
 164 Burton W K
 165 Gunter W A
 166 Grant G W
 168 Vacant Feb 22, 1916
 175 Vacant Feb 22, 1916
 185 Smith J A
IVY, from 66 Decatur, n to 339
 Peachtree, 1 e of Pivor, **paved**
 with granite throughout, **sewerage**
 and **water** throughout
 5 Finkelstein H
 7 Strong W M (c)
 9 Yee Chan
 10 Allen Nettle (c)
 11-12 Vacant Feb 24, 1916
 13 Rich E (c)
 14 Vacant Feb 24, 1916
 15 Bennett R (c)
 16 Vacant Feb 24, 1916
 17 Havnes & Crockett (c)
 18-20 Jacob Auction Wsh
 19 Havnes & Crockett (c)
 19½ Fraser W (c)
 21-27 Vacant March 3, 1916
 28 Altender Charles
Exchange of Ends
 29 Atl Metal Wks
 31-33 Star News Co
 31½ Cheshire J S Dr (c)
 Howell G M (c)
 Moore W T (c)
 Tate T S Dr (c)
 35 Goodrich Mfg Opatg Co
 35½ Lester Syl & Co
 37-39 Bradley & Smith
 41-43 Odom Bros (Inc)
Gilmer Ends
Edgewood av Intersects
 51 Annuity Messenger
 51 Mason's Annuity
 52 Branning G O
 54 Norton Vul & Tire Co

BEAULIEU & APPELWHITE

BUILDING SUPPLIES

*Metal Weather Strips for
 Doors and Windows, to
 Save Cool and Keep out
 The Cold Weather*

1317-31 NATL.
 BANK BLDG

IVY
 1154

**THE
 AND BAG FACTORY
 ATLANTA TRUNK**

CARRIES THE

LARGEST

AND

**MOST UP TO DATE
 ASSORTMENT**

**TRUNKS,
 BAGS and**

**SUIT
 CASES**

IN ATLANTA

92 Whitehall St.

PHONE M 466

Earl & Wilson Shirts and Collars
Daniel Bros. Co. 45 - 47 - 49
Peachtree Street

STORAGE
SKINNER BROS.
 TRANSFER and
STORAGE CO.

*Household Goods,
 Pianos,
 Packing and
 Shipping*
 165
WALTON
ST

MARK NABORS & CO.
MOTOR TRUCK SPECIALISTS ⁵⁰⁶ **WHITEHALL** Phone M 529

- IVY—Cont'd
 63-5 White Co
 66 Gouge C A & Son
 66½ Atl Platg & Repr Wks
 68 Swords T L
 69 Hamilton A D (c)
 Evans W E (c)
 69½ Bridger E B
 70 Sherard L
 Wachman Spcl Mfg Co
 71½ Vacant March 17, 1916
 74 Atlanta Welding Co
 76 United Radiator Co
Auburn av Intersects
 84-6 Vacant Feb 28, 1916
 89 Healey W T
 97 Magers F E
Pryor Alley Ends
 98 Vacant Feb 28, 1916
 99 Dorsey I Mrs
 102 Edge W J
 103 Gleason M D
 104 Otter M O Mrs
 107 Guess R Mrs
 110 Smith W L Mrs
 111 Thompson V Mrs
 115 Walker J J (c)
Houston Intersects
 124 Wellington Apts
 Adams G E
 Powers F M
 MacEachron J R
 Power May* Mrs
 Camack William
 Hunter W B Mrs
 Youngblood L Miss
 127 Blair E D
 129-31 Vacant March 3, 1916
 130-32 Vacant Feb 28, 1916
 133 Marbutt & Young
 134-A Powell B M Mrs
 134-C Estes Gertrude Mrs
 134-D Gilham Stella Mrs
 135 St Margaret Apts
 DeMena H
 Eisfeldt J Mrs
 Stark Michael
 Infantia Jos
 Yorke C L Mrs
 141 Vacant March 8, 1916
 147 Dodgen S H Mrs
Ellis Intersects
 155 Martinique The
 162 Smith A M Mrs
 164 Drake A M Mrs
 165 Hartfield F Mrs
 167 Schakelford L Mrs
 169 Hornsby B
 170 Brownlow J S Mrs
 172 Donaldson M Mrs
 Williams M J
 173 Bridwell T J
 174 Wing W M
 175 Arthur A T Mrs
 176 Eskew J H
 177 Sharp L Mrs
 178 Duren R J
 179 Brown C Mrs
 181 Chambliss K Mrs
 183 Hutchinson R Mrs
Cain Intersects
 185 Vacant March 7, 1916
 187 Temple C H
 188 Sanders Ora Mrs
 189 Vacant March 7, 1916
 190 Williams D Mrs
 192 Guess H G Mrs

- 194 Scott J W
 195 Oglethorpe Apts
 Oglesby T
 Crowder J S
 Gooding H Mrs
 Ross Kate Miss
 Fazzie V C
 Hooper J C
 Jack James
 196 Bumgardner P J
 198 Downey H
 199 Ivy St School
 200-6-10 Vacant March 1, 1916
 209-11 Vacant March 8, 1916
Harris Intersects
 215 Georgian Apts
 Butler A Mrs
 Bush Jacob
 Cox Max
 222 Finkelstein J
 222½ Steinberg S
 223 Hinton W D
 225 Wilson C Mrs
 226 Johnson M E Mrs
 230 Leiding C B
 235 Vacant March 8, 1916
 236 Arkins J A
 240 Garner D
 Adkins L J
 246 Barclay & Brandon Co
Baxter Intersects
 250 Chiappa A
 252 Clohecy M A
 256 Vacant March 1, 1916
 265 Perry A T
 271 Schmidt E R E Maj
 276-78 Vacant March 8, 1916
 289 Marist College
 McOscar P Rev
 290 Lee Num
 291 Sacred Heart Ch
IVY PLACE, from 25 Connecti-
 cut av n to McLendon av
 7 Hallman B
 9 Campbell P C
 10 Ivy C
 11 Stephenson S T
JACKSON, from 342 Edgewood
 av n to limits, and s to 432
 Decatur, 1 w of Boulevard
 paved with macadam from Ed-
 gewood av to Decatur, granite
 blocks from Edgewood av to
 Ponce de Leon and chert from
 Ponce de Leon to Greenwood
 sewerage Decatur to Gartrell
 and Edgewood av to Fifth.
 water from Decatur to 5th
Going North
 23 Calhoun B (c)
 24 Williams H (c)
 29 Richardson J (c)
 30 Paige B (c)
 31 Harris L G
 32 Cater C C Dr (c)
Auburn av Intersects
 46 Winby J (c)
 47 Blackmon M Mrs
Old Wheat Intersects
 48 Daniel J (c)
 50 Brown W (c)
 52 Lamont L (c)
 54 Findley M (c)
 56 Tanner I (c)
 58 Thompson J H (c)

CALL IVY
182 MACK-SIGHS 34/2
MARIELLA

THIS IS THE 1916 ATLANTA CITY DIRECTORY

TYPEWRITERS RENTED 4 Months for \$5
 Phone Main 2526
AMERICAN WRITING MACHINE CO., 48 N. Pryor St.

CARTER ELECTRIC CO.

2 N. BROAD ST.

Phone Ivy 5666
Atlanta Phone 3271

ELECTRIC AND GAS
FIXTURES AND SUPPLIES

257

THE TRIO LAUNDRY Does It Better

PHONE IVY 1099

EDGEWOOD AVE. and HILLIARD

THIS IS THE 1916 ATLANTA CITY DIRECTORY

- 60 Marchman S (c)
- 62 Reece J A (c)
- 64 Coleman S (c)
- 66 Maddison M (c)
- 68 Plummer V F (c)
- 70 Sims J J (c)

Lyons av Ends

- 76 Yarbough M (c)
- 78 Griffin D W (c)
- 80 Rogers J (c)
- 82 Logan J (c)
- 84 Letman A (c)

Irwin Intersects

- 85 Griffin W (c)
- 97 Vacant Feb 17, 1916
- 100 Campbell M Mrs
- 101 Vacant Feb 17, 1916
- 102 Oliver S E Mrs
- 105 Stanard R E
- 106 Vaughan M G
- 108 Lythgoe G B
- 109 Bailey K
- 111 McGriff J W
- 114 Vacant Feb 17, 1916
- 118 Vacant Feb 17, 1916
- 122 Burgess J A
- 123 Buchanan E R
- 125 Crawley M F

Houston Intersects

- 129 Vacant March 7, 1916
- 130 Baynes R A
- 135 Megee R C
- 136 Carroll W R
- 139 Price J E
- 141 Adair C J
- 142 Slaton W M

Cain Intersects

- 143 Johnston B O
- 146 McFail F L Mrs
- 147 Boon A
- 150 Everhart E Dr
- 151 Miller L F
- 152 Goodpasture W C Dr
- 154 Zuber J
- 163 Vacant March 7, 1916
- 166 Hudgins B B
- 170 Lewis H
- 171 Crockett D T
- 173 Kapper Psi Chapter
- 178 Johnson R R
- 179 Croxton M Mrs
- 182 Noyes J A
- 186 Hill J W
- 187 McDonald M Mrs

Highland av Intersects

- 197 Vacant March 7, 1916
- 198 Mayfield J F
- 199 Watson J H
- 200 Cherry P H
- 201 Wood E P Mrs
- 202 Flynn C L Mrs
- 205 Donaldson J H

211 Haynes C Adams Begins

- 216 Greer J A
- 217 Holbrook W H Dr
- 218 England E T
- 219 Warner L L
- 222 Laws B J
- 223 Higbee N Miss
- 227 Ivey C L Mrs
- 228 Bell B F
- 230 Hill K Mrs
- 233 Kessler C M
- 237 Kollock M C
- 240 Gaines W E
- 241 Sims W A
- 245 Finch G S
- 248 Cooney R L
- 256 Hunnicutt T P

East av Begins

- 259 Jackson Hill Bap Ch
- 260 Givan F M
- 262 Vacant March 6, 1916
- 263 Bridges T E
- 264 Hill L J
- 265 Dobbins J W
- 266 Vacant March 6, 1916
- 267 Beeland R T
- Peck H H
- 272 Peters T

Forrest av Intersects

- 273 Polk W R
- 277 Thompson D
- 280 Vacant March 7, 1916
- 281 Patterson M E
- 284 Gilbert W L Dr
- 285 Lichtenstein E
- 289 Glinn P B
- 291 Cole W C
- 292 Sims M D Mrs
- 295 Vacant March 17, 1916

Wabash av Intersects

- 300 Kaplan H
- 301 Waitt M G
- 302 Butler E C
- 305 McCormack P J
- 306 Sims M C
- 307 Solomon J Rev
- 310 Sloan R S
- Long M E
- Bruner W Rev

- 311 Neill W A
- 314 Bennett J H
- 315 Latimer M Mrs
- 318 Armstrong H
- 319 Smith C C
- 322 Smith H O
- 327 Chapman S B

Currier Ends

- 328 Curtis J A
- 331 Tuggle J T
- 333 Parker A B
- 334 Provano H A Dr
- 335 Wash W H
- 337 Turner G P

Angler av Intersects

- 341 Wilson J B
- 341-A Cox M A Mrs
- 342 Murphy C E Dr
- 343 Spinks C
- 347-A Shivers A F
- 347-C Richards A W Mrs
- 347-D Hudson M Miss
- 348 Kirk E M
- 349 Lee C J
- 352 Arrington N O
- 353 Vacant March 11, 1916
- 356 Blalock G L

BESSIE ANDERSON
MULTIGRAPHING

PUBLIC
STENOGRAPHER

825
Atlanta Nat'l.
Bank Bldg.

Phone
19980

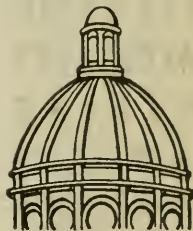

Dry
Clean
and WASH
AT THE
Capital
City

YOU WILL LIKE IT

130

Whitehall St.

5

Phones

M. 1050

LUMBER

Every Kind, Any Quantity
S. A. WILLIAMS LUMBER CO.
254 ELLIOTT STREET BOTH PHONES M. 328

FOLSOM'S
 FIRE PROOF
 STEAM HEATED
GARAGE
 COR
 AND CONE
JAMES
 PHONE
 IVY
 1476

WALL PAPER
 HIGH CLASS INTERIOR DECORATIONS

PHONE IVY 459
 107 N. PRYOR ST. Opp. Candler Bldg
FRIDDELL BROTHERS

258

*"I am not Superstitious
 but I do believe in
 Signs."*

KENT-SIGNS

33 1/2
 Auburn Ave.
 Phone Ivy 1938

**ELECTRIC
 MACHINERY
 WIRING
 INSTALLING
 CONTRACTING
 REPAIRING**

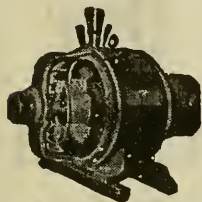

OF ANY KIND

**BRYAN
 COMPANY
 ELECTRIC**

**58 EDGE-
 WOOD AVE.**

PHONES:

Bell Ivy 1788 & 1790

ATLANTA 5000

N JACKSON—Cont'd
 357 McDougall R H
 361 Estes F C Mrs
 362 Woodward A D Mrs
 367 Andrews F Mrs
 371 Beasley W R
 372 Armistead J P

Pine Intersects

379 Cory J W
 380 Magruder W P
 381 Moon R W
 383 Patterson C N Mrs
 384 Mitchell V R
 387 Bearden T M
 388 Wilson W T
 393 Milley W H Rev
 394 Barnes J J
 397 McDonald J P
 398 Turner W H
 400 Ponder J M
 401 Langford A
 403 Abrams R J
 404 Wright L O
 405 Gordon R A
 407 Granath J G

Merritts av Intersects

410 Vickery I F
 412 Arne A R
 413 Herrington A P
 414 Rogers L W Co

Summitt av Intersects

419 Hughes J J
 423 Vacant March 7, 1916
 425 Askew J D
 426 Haralson W L Mrs
 429 Lochridge F J Jr
 431 Jolly C R
 432 Hurst E J
 435 West J C
 438 Loeb J J

Linden av Ends

439 Cary J
 441 White J T
 443 Smith F R
 445 Hirschburg W
 446 Phillips A P
 450 Martin N E
 454 Braswell B B
 456 Dix H L
 457 Johnson C J
 463 Bullock J H
 465 Bradford B W
 467 Huff M D Dr

North av Intersects

471 McMillan A H
 472 Noyes F F
 474 Elder J T
 476 Greene S C Mrs
 487 Brady W D
 490-94 Knight Apts
 McHan C L
 Kelley H H

Beardy P L
 Whitfield L F
 Larwood J D
 Doengre C W
 Hicks L D
 Carter J W
 Sires L R
 Greagan J J
 491 Rockmore M F Mrs
 493 Bramlitt M I Mrs
 495 Williams C F
 497 Hyland F J
 498 Thornton J R
 499 Heath P T
 500 Matthews O H Dr
 501 Dunlap W M
 503 Garwood W F
 504 Catron I T Dr
 506 Lieberman I B
 507 Watt F A
 510 Orme F
 511 Cohen H E
 515 Mason W S
 Miller A C
 King W G
 Janes J I
 516 Cummings A L
 519 Harris L J
 523 Keramidis C J
 526 Todd J S
 527 Baird J L

Ponce de Leon av Intersects

560 Evans M M
 561 Calloway K F Mrs
 563 Thompson A Mrs
 564 Morris H V
 566 Underdonk C W
 567 Landrum L M
 571 Keene A J Mrs
 572 Snow R

Fourth Ends

578 Young W F
 579 Lagomarsino C
 582 Ashley L C Mrs
 586 Lee C H Mrs
 590 Morrison L S
 593 Wolfe N F
 594 Vacant Feb 23, 1916

Fifth Ends

595 Lawrence A E
 601 Beel J B

Vedado Way Begins

604 Kennett F S
 607 Hixon W E
 608 Thompson J T
 612 Murphy O A
 616 Barber W C
 620 Cates W D

Sixth Intersects

621 Tucker W J Dr
 631 Hoge E F
 641 Lonsberg E
 643 Arnow E S
Greenwood av Begins
 647 Macnamara G R
 713 Vacant March 17, 1916
 717 Creddell T C Rev (c)
 725 Cash A (c)
 727 Smith C (c)
 731 Knox M (c)
 733 Jones P (c)
 735 Pulliam R (c)
 745 Hamilton H

Going South

16 Vacant March 7, 1916
 27 McCommon W (c)
 28 Overton W (c)

THIS IS THE 1916 ATLANTA CITY DIRECTORY

SIGNS

Store Front Signs, Office and Window Lettering. Card
 and Muslin Signs, Carved Wood and Electric Signs
Massengale Bulletin System 56 Edgewood Ave.
 Phone Ivy 8740

DeKALB SUPPLY Co.
 LUMBER, BUILDING MATERIAL, BRICK, CEMENT, LIME, ROOFING
 Both Phones DECATUR 3 DECATUR GA.



THIS IS THE 1916 ATLANTA CITY DIRECTORY

- 31 Cook J (c)
- 35 Merritt T (c)
- Gartrell Intersects**
- 38 Vacant March 6, 1916
- 40 Ligon H (c)
- 42 Smith Carrie (c)
- 44 Hoffman F (c)
- 46 Law A (c)
- 47 Garrison J S (c)
- 48 Jackson R (c)
- 50 Vacant March 6, 1916

Lucy Ends

- 52 Steele K S (c)
- 53 Perkins F (c)
- 54 Hyden D T
- 55 Franklin J (c)
- 59 Anderson W (c)
- 60 Irby J (c)
- 63 Pope W A (c)
- 64 Covan H C (c)
- 67 Tompkins H T (c)
- 71 Arnold J (c)
- 72 Morris J W
- 73 Vacant March 7, 1916
- 74 Crow J C
- 77 Engesser S, Kay W R
- 78 Ingram J (c)
- 80 Howard J (c)
- 81 Reese P (c)
- 82 Patrick J (c)
- 83 Vacant March 7, 1916
- 84 Hall M (c)
- 85 Vacant March 8, 1916
- 86 Alexander H (c)
- 87 Vacant March 7, 1916
- 88 Brown A (c)
- 89 Vacant March 7, 1916
- 91 Parker M (c)
- 92 Vacant March 6, 1916
- 93 Carwill A (c)

JACKSON CIRCLE, from 607 N Jackson to Greenwood av

JACKSON PLACE, from 23 N Jackson e 1/2 block

JACOB'S DRIVE, see Murphy av Jonesboro Drive Ends

JACOB'S LADDER, on East Lake car line

JAMES, from 130 Peachtree n w to 68 W Cain, 1 n of Luckie, paved with macadam from Peachtree to Forsyth, granite blocks Forsyth to Cain, **sewerage** from Forsyth to Cain
 6 McKenzie Building
 Holbrook W H Dr
 Corry J E Dr

- Salary Inv Co
- American Tailoring Co
- Deaver J W
- Woodmen of the World
- Fairlie Intersects**
- 26 Travis C E
- 32 Vacant March 16, 1916
- 30-34 Vacant Feb 29, 1916
- 36 Sou Fruit Julep Co
- Jersey Creme Co
- 61 Withers A A
- 63 Vacant March 1, 1916
- 65 Oriental Dry Cleaning Co
- 66 Marshall M (c)

Spring Intersects

- 67 Vacant March 1, 1916
- 69 Shaver M (c)
- 70-2 Vacant March 1, 1916
- 71 Thornton H (c)
- 73 Smith Lena (c)
- 74 Jackson C (c)
- 75 Hall E (c)
- 77 Vacant March 1, 1916
- 78-A Steadwell A (c)
- 98-B Vacant March 1, 1916
- 79 Vacant March 1, 1916
- 80 Green M (c)
- 82-A Anderson L (c)
- 82-B Hardy William (c)
- 86 Moore H (c)

JAMES (West End), changed to Tift av

JEANETTE, from 218 Peters s e to Central of Ga R R, water throughout

JEFFERSON, from 615 Washington e to 588 Capitol av, 1 s Atlanta av

JEFFERSON (changed to Boring), from 916 Marietta w to Rice, 1 n of A B & A R R (also known as Clara from Marietta to Ashby) water from Lee av to Mayson and Turner av
 40 Sou Uphol Co

Echo Intersects

- 41 Smith T R
- 42 Torbush J H
- 43 Whitfield B P
- 44 Townsend A Mrs
- 45 Briscoe F
- 47 Patton J F
- 49 Sherman C M
- 56 Vinson W
- 59 Smith W H
- 60 Brooks T G & Son
- 61 King W T
 Cobb V R

Griffin Intersects

- 63 Whitfield F
- 66 Vinson W A
- 68 Gasnell T R
 Mills W S
- 69 Brooks T G
- 70 Brooks G L
- 72 Manning C C
- 74 Strawn F F
- 78 Rice J J
- 79 Vacant March 16, 1916
- 80 Taylor C
- 81-3 John Barclay Nursery
- 86 Hightower W

All Star Label

Insist on the

The Best Neck-wear Made for Style and Service

Price 50c

MONCRIEF FURNACE CO.

MANUFACTURERS OF WARM AIR FURNACES AND CONTRACTORS FOR HEATING

139 S. Pryor St.
 Phone M 285

See Page 58

ANDERSON MERCANTILE AGENCY
WE CAN COLLECT THOSE BAD ACCOUNTS
BEST SERVICE SOUTH.
PHONE IVY-1616
HURT BLDG 420

Wood and Tile Mantels **Tile Floor and Wall Contractors**
 Portable Grates, Andirons, Fenders, Fire Sets
QUEEN MANTEL & TILE CO.
 56 W. MITCHELL STREET **PHONE MAIN 681**

MILK MAID BREAD

Is made with milk and specially selected flour, it's good—ask your grocer for it.

ATLANTA BAKING CO.

83 Mangum St,
 Phone Main 2564

- JEFFERSON—Cont'd**
Chestnut Intersects
 87 McGregor Mrs
 88 Howard & Barnes
 89 Towns J F
 90 Whitfield Ed
 91 Berry M L
 92 Roberts Alex
 93 Pierce J L
 94 Cartee W L
 95 Stephens S A
 96 Whitfield W A
 97 Henson J B
 98 Whitfield T E
 100 Pruitt W N
 102 McGinnis C
English av Ends
 103 Fambrough J L
 Fambrough R C
 104 Bates G A
 106 Burke J D
 107 Honea M B
 108 Elrod A W
 110 Miller W
 111 Reagan T A
 112 Maness H
 113 Watkins W R
 115 Daniels M V Mrs
 116 Whitfield W I
 117 Trulove J H
 119 Kemp M Mrs
 121 Hedden A
Franklin Intersects
 123 Odom W
 125 Vacant March 17, 1916
 127 Bannister M Mrs
 129 Baird T H
 131 Priest W R
 139 Todd O S
Oliver Intersects
 148 Dewberry W O
 Baird T H
 154 Payne J L
 156 Shedd W M
 157 Tolbert N G
 Hill M Mrs
 158 Lawson C
 160 Varnum J
 161 Chafin B
Lindsay Intersects
 162 Jefferson St Meth Ch
 164 Watkins J L
 168 Townley W M
Ashby Intersects
A B & A R R Intersects
 196 Deaton M B Mrs
 198 Vacant March 17, 1916
 200 Corley F H
JEFFERSON PARK, on College Park car line, 5 mi South
JEFFERSON PLACE, begins at 169 Howell
JENNANA, from Milton av n, 1 e of Martin
JENNINGS, from 274 Woodward av s to Rawson, 2 w of Martin, water throughout
 5 Mesaros L
 6 Vacant Feb 16, 1916
 8 Lumpkin G (c)
 9 Banks R (c)
 10-11 Vacant Feb 16, 1916

- 12 Welch E (c)
 13 Walker S (c)
 14 Vacant Feb 16, 1916
 15 Perdue C (c)
 18 Ragster G (c)
 19 Moton L (c)
 20 Roberts D (c)
 21 Langford E (c)
 22 Few J (c)
 24 Holland L (c)
 25 Harris M (c)
 28 Evans L-(c)
 30 Watkins H (c)
 31 Jackson D (c)
JEPHTHA, from 441 W Hunter s to Parsons, 1 e of Ashby, sewerage from Drummond to Hunter
 11 Wynn T J (c)
 12 Pullium G (c)
 14 Young W (c)
 15 McClarin L (c)
 16 Shocklin H (c)
 18 Bell T C (c)
 20 Hardin W H (c)
 22 Vacant Feb 24, 1916
Mitchell Intersects
 28-30 Vacant Feb 24, 1916
 32 Bailey T (c)
 34 Rivers S (c)
 52 Sims Rice (c)
 54 Reid B (c)
 66 Griggs C B (c)
 78 Kee J (c)
 79 Vacant Feb 24, 1916
 81 Battle S (c)
 82 Bibbs A (c)
 83 Stokes W (c)
 84 Gunter M (c)
 85 Oslin C (c)
 86 Russ D (c)
 87 Harris E (c)
 88 Dunn B B (c)
 89 Horton G (c)
 90 Ga Orphans Home (c)
 91 Heard J (c)
 93 Brawner Wm (c)
 95 Jackson H (c)
JEROME (O C), from Doyle e to Jonesboro rd, 2 s of Oakland av
JESSICA AV, from Cleburne av n to Williams Mill rd, 2 s of Highland av
JETT, from 101 Lambert w to limits, 1 s of Kennedy, sewerage Franklin to English av
 21 Wallace J
 23 Argo A Mrs
 29 Adams E Mrs
 31 Casey J
 37 Harper M (c)
 39 Vacant April 8, 1916
Walnut Intersects
A B & A R R Intersects
 54-62 Vacant March 7, 1916
 55-63 Vacant March 7, 1916
 64 Keller W
 65 Edwards H S
 66 Kelley W
 68 Brantley W A Dr
 69 Stanford O Mrs
Vine Intersects

THIS IS THE 1916 ATLANTA CITY DIRECTORY

LIME Builders' Supplies of All Kinds
 Ivy 483 Main 923 Atlanta 203-285
SCIPLE SONS, 1101-2-3 Third National Bank Bldg.

Organized 1871 : RICHMOND, VA.

Has won the hearty approval and active support of the people by its promptness and fair dealing during its FORTY-FIVE years of successful operation.

A. W. JACKSON, General Agent, Rooms 1032-1033 Healey Bldg., ATLANTA, GA.

THIS IS THE 1916 ATLANTA CITY DIRECTORY

- 72 Voyles O
- 78 Strickland H E
- 80 Dodd W
- 82 Maner G
- 83 McCollum M
- 84 Ayers S J
- 86 Vacant March 7, 1916
- 88 Vacant March 18, 1916
- 89 Vacant March 18, 1916
- 92 Drake W F

Elm Intersects

- 94 Kelley T O
- 100 Parker W A
- 102 Brantley J T
- 104 Wettig H L
- 106 Vacant March 7, 1916
- 110 Bradford J A

Sunset av Intersects

- 133 Owen B A
- 140 Logan W

Griffin Intersects

- 153 Sloan J Mrs
- Creese W
- 155 Mote W M
- 156 Cole J R
- 158 Johnson L C
- 159 Gentle M C
- 163 Sweat W S
- Moon L F

Chestnut Intersects

- 190 Wright J W
- 192 Barker J
- 196-200 Vacant March 7, 1916

Newport Ends

- 270 Kemp W H
- 272 Epperson P S

JETT'S ALLEY, from 10 Sunset av w, 1 n of Hunter

JOE JOHNSON AV (Battle Hill), from 739 Gordon n to W Hunter, sewerage from Gordon to Greensferry

- 23 Revil B V
- 32 Battle Hill School
- 49 James J L
- 51 Vacant Feb 21, 1916
- 52 James W R V
- 56 Hewin S W
- 58 House C D
- 59 Vacant Feb 21, 1916
- 62 Walker S H
- 63 Collins S O
- 66 Terrell O O
- 67 Shelton A H
- 70 Waldrip W P

Mims Ends

- 74 Morris P A
- 75 Vacant Feb 21, 1916
- 78 Mulkey L B
- 79 Jones C G
- 91 Anderson R N
- 92 Vacant Feb 21, 1916
- 96 Hatcher J E
- 97 Vacant Feb 21, 1916
- 100 Pitts W J
- 103 Veal J L
- 108 Johnson H B Dr
- 109 Vacant Feb 21, 1916
- 110 Vacant Feb 21, 1916
- 111 Bostian J E
- 113 Smith S J
- 114 Baker M L
- 117 D Autrey C E
- 120 Hill W B
- 150 Barker N P

- 152 Babb J A
- 156 Summers B J
- 168 Sweet C B
- 170 Manston B D Mrs

JOHN, from 490 Marietta w to Vinc, 2 s of Kennedy, sewerage from Gray to Vine

- 20 Jenkins S (c)
- 22 Mariny H (c)
- 24 Dorsey L (c)
- 24-B Grier F (c)
- 26 Weems E (c)
- 28 Yancy J (c)
- 30 Davis B (c)
- 32 Fisher L (c)
- 34 Vacant March 4, 1916
- 36 Wilson M (c)
- 38 Bradford L (c)
- 40 Peek N (c)
- 42 Willis L (c)
- 44 Brown O (c)
- 46 Thomas B (c)
- 50 Doss M (c)
- 52 Ivey K (c)
- 54-A Rucker G W (c)
- 54-B Puckett M (c)

Mangum Ends

Gray Intersects

- 95 Keith P (c)
- 97 Hudson J (c)
- 99 Hudson M (c)
- 101 Pitts O (c)

Davis Intersects

- 109 Hart M (c)
- 111 Vacant March 18, 1916

JOHN MAYS ALLEY from Hunter to Jackson between Linden and Merritts

JOHNSON, from Marietta nr Inman Yards, w

JOHNSON, from W & A R R at 411 Mangum w to Lambert, 3 n of Simpson, sewerage and water Gray to Sou Ry

- 1 Harper A (c)
- 2 Cook E (c)
- 3 Jones M (c)
- 4 Hopkins S (c)
- 4-A Johnson J (c)
- 5 Teasley E (c)
- 6 Mariney L (c)
- 7 Johnson S (c)
- 8 Jones A (c)
- 9 Green S (c)
- 10 Zimmerman C (c)
- 12 Chatman I L (c)
- 13 Stanford G (c)
- 14 Baker M (c)
- 15 Vacant March 4, 1916
- 18 McWhorter W (c)
- 20 Brogdon F (c)
- 21 Harris W (c)
- 22 Foster W (c)
- 24 Donaldson D (c)
- 24-A Mathews D (c)
- 25 Jones J (c)
- 26 Vacant March 4, 1916
- 27 Phillips A (c)
- 30 Carter M (c)
- 37 Lewis J (c)

Mangum Intersects

- 38 Perkins M (c)
- 39 Alexander C (c)

SEND HER A BOX OF
CANDY
IT WILL MAKE PEACE FOR YOU
PHONE IVY 1766-148 PEACHTREE

**TAXI
CABS
—
CALL**



**PHONE
IVY
322
AND
4051
ATLANTA
3660**

**TOURING CARS
LIMOUSINES
HORSE CABS
LANDAUS
EXCELSIOR
AUTO CO.**

**HINCHCLIFFE &
WILSON, Props.**

8 Luckie St.

ALEXANDER-SEEWALD CO.
THE BEST OF EVERYTHING FOR THE AUTO
58 N. PRYOR
PHONES IVY 4851 and 8451

BOTH PHONES
BELL 2400
ATL 1606

M.D. & H.L. SMITH
TENTS & AWNINGS
1364 MARIETTA ST.

IF ITS MADE OF CANVAS WE CAN MAKE IT

Also
 Dalton, Ga.
 Birmingham, Ala.
 Chattanooga, Tenn.

BARCLAY & BRANDON CO.

FUNERAL DIRECTORS

246 IVY STREET.
 Both Phones Ivy 788
 S. H. BRANDON, PRES. R. M. BRANDON, V.-PRES. J. W. AWTRY, SEC. & TREAS.

RICHARDSON PLUMBING & HEATING CO.
CONTRACTING AND REPAIRING
QUALITY SERVICE
PHONE MAIN 8
58 SOUTH FORSYTH ST.

- JOHNSON—Cont'd**
- 40 Perkins M (c)
 - 43 Greer E (c)
 - 46 Withers W (c)
 - 47 Brice L (c)
 - 51 Wright W (c)
 - 52 Miller B (c)
 - 53 Wright W (c)
 - 54 Miller S (c)
 - 55 Peters M (c)
 - 56 Channon E (c)
 - 57 Strickland H (c)
 - 58 Lee J (c)
 - 60 Smith L (c)
 - 64 Vacant March 4, 1916
 - 66 Leslie D (c)
 - 68 Hambrick E (c)
 - 122 Brown T P
 - 126 Vacant March 7, 1916
 - 128 Loyd O A
 - 128-A Bales H

- JOHNSON AV, from 243 n Boulevard, e to 162 Randolph, 2 n of Houston, paved with macadam, sewerage and water throughout**
- 11 Lee J Mrs
 - 12 James D (c)
 - 13 McWhorter W S (c)
 - 15 Smith B E (c)
 - 17 Cleveland E (c)
 - 17½ McSee W (c)
 - 19 Henderson H (c)
 - 19½ Wingfield M H (c)
 - 22 Vacant March 3, 1916
 - 25 Matthews A (c)
 - 26 Pruden W B (c)
 - 29 Wimberly F J (c)
 - 30 Walker S (c)
 - 33 McDowell E (c)
 - 34 Ponton M M Rev (c)
 - 38 Bullard C A (c)
 - 42 Shanks C C (c)
 - 46 Armstrong A (c)
 - 49 Smith L (c)

- Howell Intersects**
- 50 Robinson J A (c)
 - 52 Trent W J (c)
 - 53 Johnson H (c)
 - 54 Philpot T W (c)
 - 55 Chapman L (c)
 - 57 Davis J (c)
 - 58 Cooper S F (c)
 - 59 Rucker A J (c)
 - 61 Thomas P (c)
 - 62 Long J B (c)
 - 63 Hill W (c)
 - 64 Hill G W (c)
 - 65 McRae P S (c)
 - 70 Stephens W C (c)
 - 70½ Balden A (c)
 - 71 Wheeler J L (c)
 - 72 Capers W (c)
 - 72½ Howell I (c)
 - 74 Bell J (c)
 - 75 Washington S (c)
 - 76 Wilson J
 - 79 Armstrong L (c)
 - 82 Fobbs D L (c)
 - 85 Jones C (c)
 - 88 Hogan G (c)

JOHNSON ROAD, continuation of Highland av, address mail "Atlanta R F D 4"

JOHNSON ROW, from 134 E Ellis n to Cain, bet Piedmont av and Butler

JOHNSON STATION (Cook's District), on Rover car line

JOHNSON STATION (Kirkwood) on N Decatur car line

JOINER, from 200 Peters e to Central of Ga R R, 1 s w of W Fair

JONES ALLEY, from Gregg s to Richardson, 1 w of Ira

- JONES AV, from 412 Marietta w to Chestnut, 1 n of Simpson paved with macadam from Marietta to Gray, chert Walnut to Sunset av, sewerage from Sou Ry to Griffin, water from W & A R R to Vine**
- 15 Carr H J & Co
 - 23 Hirsch and Spitz Mfg Co
 - 26 Grizzard M C
 - 30 Vacant March 18, 1916
 - 35 Jones Av Baptist Ch
 - 36 Vacant March 2, 1916
 - 37 West A L
 - 38 Hardegree F A
 - 39 Schellin O R
 - 40 Rowan B F
 - 41 Delk G C
 - 42 Stoner M C
 - 43 Ponders H P
 - 44 Dillick W T
 - 46 Rowzee L Mrs
 - 47 Withers M E Mrs
 - 48 Hall F H
 - Wilson O W
 - 50 Netherland W C

Mangum Intersects

- 51 Patrick W A
- 52 McGarity T W
- 54 Wynn M Mrs
- 55 Price E M
- 58 Taylor O N
- 61 Baird L Mrs
- 62 Bishop W B
- 63 Dowdy D B
- 66 Vacant March 2, 1916
- 67 Weaver S T
- 68 Mills A A
- 71 McGarity T W
- 74 Spinks W H
- 75 Rice N F
- 77 Tidwell W S
- 78 Cox L Mrs
- 80 Vacant March 2, 1916
- 81 Perry B A
- 82 Moore C C
- 83 Perry B A

Gray Intersects

- 87 Reld R T
- 91 Royan C B Mrs
- 95 Hull T E
- 96 Courtney W C
- 99 Collins T S
- 100 Turner J A
- 101 Cullum J R
- 104 Hord S P
- 105 Smith C Mrs
- 108 Lindsey J M

Davis Intersects

THIS IS THE 1916 ATLANTA CITY DIRECTORY

L. Y. CARTER, Contractor, Manufacturer of Store and Office Fixtures
 21 PETERS ST. All Kinds of Carpenter and Repair Work PHONES { Office, Bell Main 1861
 Residence, Main 1773

J. A. FISCHER CONTRACTOR and BUILDER

1516 HEALEY BLDG. "I build good houses" Phone Ivy 578

SPECIFY
 "McPDM BRAND"
 THE SANDWICH OF FLAVOR
 SERVED AT ALL SODA FOUNTS

THIS IS THE 1916 ATLANTA CITY DIRECTORY

- 110 Kidd T N
- 111 Grizzard J O
- 114 Wilson K Mrs
- 115-17 Vacant March 2, 1916
- 118 Blevine M L
- 119 Vacant March 2, 1916
- 122 Courtney A C
- 123 Meehan P J
- 124 Edwards L J

Edwards Intersects

- 127 Sisson J H
- 128 Turnage J W
- 131 Sisson J D
- 132 Camp G Mrs
- 133 Williams M A
- 136 Herron J R
- 137 Vacant March 2, 1916
- 138 Ind Cement Wks
- 143 Vacant March 2, 1916

A B & A Intersects

- 152 Vacant March 18, 1916
- 154-6 Vacant March 2, 1916
- 157 Vacant March 2, 1916

Lambert Intersects

- 158 Allen F F
- 161 Johanning A M
- 165 Jones L (c)
- 166 Miller W M
- 167 Wright J W
- 169 West C E
- 171 Combs W M
- 172 Ellis L W
- 176 Jameson W R
- 178 Bradley G T
- 180 Bradley G T
- 181 Vacant March 18, 1916
- 183 Baker B G

Walnut Intersects

- 185 Vacant March 2, 1916
- 188 Hopkins L F
- 190 Plunkett J A
- 196 Miller F
- 198 Cowan W R
- 200 Vacant March 1, 1916
- 202 Grayson H R
- 237 Banks E (c)
- 238 Hurst L L
- 239 Vacant March 2, 1916

Elm Intersects

- 242 Hammeran C H
- 245 Murray G F
- 246 Jones R C
- 249 Hamby W J
- 253 Vacant March 2, 1916
- 259 Henderson L H
- 261 Hasty H C

Sunset av Intersects

- 268 Vacant March 13, 1916
- 270 Harris G S
- 272 McKenney Co
- 274 Robertson B R
- 275 Chambers B F
- 276 Jones G B
- 278 Grayley W C
- 280 Barrett W E

JONES CROSSING, on College Park car line

JONESBORO AV. (Lakewood Heights), on Lakewood car line

JONESBORO DRIVE (OC), from Jacobs Drive s e to Jonesboro rd

JONESBORO ROAD (O C), changed to Langston

JONESBORO ROAD, from end of Ridge av (South Atlanta)

JONESVILLE CROSSING, on Marietta car line, 18 mi north

JOSEPHINE, from DeKalb av, n to McLendon, 1 e of Moreland av, **water** and macadam throughout

- 6 Travis A A Mrs
- 9 Shropshire J C
- 11 Langley H M
- 12 Richards T B
- 15 Maddux H E
- 16 McDonald W R
- 17 Cottingham C Mrs
- 18 Fitzpatrick J E
- 19 Rhodes W T
- 20 Braswell J G
- Eberhardt C J
- 21 Akin R B
- 23 Wilson H R
- 25-26 Vacant Feb 23, 1916
- 29 Nelson M C
- 30 Martin R B
- 32 Herring Susie E Mrs
- 33 Caudle T B
- 34 Longmire F W
- 38 Vacant Feb 23, 1916
- 44 Hackmann R C
- 45 Rogers B I
- Swofford R E
- 46 Knox C H
- 51 Howell W N
- 56 Clyburn W
- 59 Henderson Mary Mrs
- 63 Jackson Mrs
- 65 Born J S
- 69 Hooten W C
- 75 Northen T A
- 77 Wertz L B Mrs
- 78 Williams B F
- 83 Cochran G A
- 84 Johnson N A
- 85 Vacant Feb 23, 1916
- 86 Cohen L
- 87 Robinson R H
- 88 Dickens E O
- 90 Riley M
- 91 Galloway T C
- 92 Smith J M
- 93 Black T J
- 97 Sims C T
- 98 Beddingfield C P
- 99 Horner Henry W
- 100 Leonard W S
- 101 Roughton J F
- 102 Davies J E
- 103 Bassett L L
- 104 Sheffield C C
- 108 Campbell W L
- 111 Duke T W
- 112 Ferguson I F
- 113 Rodgers J T

JOURNAL WAY from 2 n Broad w to 1 n Forsyth
 3 Journal Way Barber Shop
 5 Nelson M C
 7 Royal J H

Edward D. Clarkson Insurance Agency

A B S O L U T E P R O T E C T I O N
 WHAT WILL HAPPEN TO-MORROW?
 TALK TO US ABOUT PROTECTION TODAY

1108 EMPIRE BUILDING

Phone Ivy 3481

Everything Man Wears Daniel Bros. Co. 45 - 47 - 49 Peachtree Street

**THOMAS. I.
LYNCH**

**INSURANCE
OF**

ALL KINDS.

AND LOANS.

1301 EMPIRE

BLDG.

PHONE

IV V

2632

MARK NABORS & CO.
MOTOR TRUCK SPECIALISTS **506 WHITEHALL** **Phone M 529**

264

Can't find it?

*Phone us—M. 1653
We will try to locate
it for you—free.*

**FOR
ANYTHING
IN THE
PRINTING
LINE**



GET OUR PRICES

**Barker-Bevil
Agency**

19-21 Peters St.

Phone Main 4623-J

JUANITA STOP (Decatur), on S
Decatur car line

JULIAN, from 509 W North av
n to Sou Ry, 2 w of Vine

- 1 Jones A (c)
- 5 Ware G W
- 9 Vacant Feb 29, 1916
- 13 Smith J H (c)
- 14 Groom H (c)
- 18 Richardson F (c)
- 19 Turner Chapel (c)

D'Alvigny Intersects

- 21 Padgett D (c)
- 25 Samuels E (c)
- 25-A Jones T (c)
- 26 Ross T H (c)
- 27 Peek B (c)
- 28 Vacant Feb 29, 1916
- 34 Green R (c)

Pelham Intersects

- 39 Ross M (c)
- 47 Jones M (c)
- 48 Vacant Feb 28, 1916

Fox Intersects

A B & A R R Intersects

- 59 Bradley S (c)
- 63 Vacant Feb 29, 1916
- 69 Belcher W H (c)
- 70 Hall A (c)
- 72 Tennant M (c)
- 73 Smith L Mrs
- 74 Lynn Z A Rev
- 76 Williams J (c)
- 79 Vacant Feb 29, 1916
- 80 Champion R (c)

Bellwood av Intersects

- 103 Tidwell M H
- 107 Ogle H C
- 108 Bryan J C
- 110 Rich J A Mrs
- 111 Carter R E
- 115 Blackwell F M
- 116 Jordan C D
- 117 Ellis R Z
- 118 Vacant March 18, 1916
- 119 Reid T G
- 122 Vacant March 18, 1916

Wheeler Intersects

- 123 Vacant March 18, 1916
- 128 Vacant March 18, 1916
- 127-9 Vacant March 18, 1916
- 130 Vacant March 18, 1916
- 134-40 Vacant March 18, 1916

JUNCTION AV located in Peach-
tree Hills Place

JUNIPER, from 90 E North av
n to limits, 1 e of Peachtree,
paved with macadam through-
out, sewerage from 4th to 6th
and from 10th to 11th, water
from North av to 10th
50-54 McGowan Apts

- DuPuy C L
- Winter P H
- McDonald A Mrs
- Wolfe Ethel Miss
- Hutchinson H N
- Straughn N F
- Thornton D B
- Rich H
- McCauley L J

Third Intersects

- 59 Whitner J A
- 63 Whitner C F
- 67 Cooper J
- 85 Ransom R

Fourth Intersects

- 91 Graves M N Miss
- 93 Smith L M Miss
- 106-8 Summer Apts

- Austell W W
- Hancock R A
- Everett C F
- Wheatley J C
- Lewis T S Mrs
- Mason W S
- Alley J L Dr
- King A R

- 110 Wade P L Judge
- 112 Boyd N S Mrs
- 117 Mallard S M Mrs
- 120 Logan J L
- 121 Terrell J L Mrs

Fifth Intersects

- 124 Bunnell C M Dr
- 125 Stigen B A
- 126 McGehee C C
- 129 Maude W P
- 132 Morris J R
- 135 Francis M D
- 136 Gayle W T
- 140 French T B
- 141 Bardwell R M R
- 142 Davis H
- 143 Wardlaw W C
- 146 Sams R F
- 147 McCullough J M
- 148 McMillan J D
- 150 Allen F D
- 155 Broyles A
- 156 Evins M A Mrs

Sixth Intersects

- 157 Vacant Feb 29, 1916
- 165 Earnest J G Dr
- 166 Atl Kindergarten Sch
- 168 Jones F R
- 169 McGinty S
- 172 Mikell F M
- 173 Manson H L
- 175 Gay T B
- 176 Vacant Feb 29 1916
- 177 Stewart T D
- 178 Bray C S
- 180 Mobley J R
- 182 Fraser G T R

Seventh Intersects

- 188 Murray P E Dr
- 190 Watkins B D
- 192 Sims C P
- 194 Cohen C D
- 195 Frerichs F A

THIS IS THE 1916 ATLANTA CITY DIRECTORY

Reeves Machine Co.

105 SOUTH FORSYTH STREET
Phone Bell M 1085 Night Call M 4506-J

Builders of Special Machinery
Repair Work of Every Description
Gear Work and Auto Parts Our
Specialty. Ornamental Brass Work.

AUTO TIRES

COMPLETE LINE OF ACCESSORIES
ALEXANDER-SEEWALD CO.

58 N. Pryor Phones 1. 4851 and 1. 8451

It's a Good
LAUNDRY
Excelsior
PHONE IVY 3171

THE TRIO LAUNDRY Does It Better

PHONE IVY 1099

EDGEWOOD AVE. and HILLIARD

THIS IS THE 1916 ATLANTA CITY DIRECTORY

Colquitt W T
Beck L H
Hammond J Miss
196 Logan F R

Eighth Intersects

217 Warner R G Mrs
227 Wells J O
231 Prioleau E L Mrs
243 Vacant Feb 29, 1916
246 Near C L
247 Miles E O
250 Roberts E Miss
254 Carson S M
258 Raine J H
259 Tucker C M Mrs
262 Carhart W B
265 Poole A J
269 Redding R A
272 McCord H Y
273 Hays W J
275 Vacant Feb 29, 1916
277 McGill M S Mrs
278-80 Fleming Apts
Zachry J L
Cardoza H L
Smith J D
Nicholls J C
Poole L B
Crawford J H
Fischer C H
Moffett G S

292 Vacant Feb 29, 1916

Tenth Intersects

295 Marshall R
297 Adair F Jr
298 Baker J H
302 Barnett H W
303 Vacant Feb 29, 1916
305 Dill L A
306 Vacant Feb 29, 1916
307 Fort C M
310 Vacant Feb 29, 1916
311 Black E G

Eleventh Intersects

312 Mitchell I S Jr
314 Thornton E H
315 Bailey J O
317 Tupper S Y Jr
321 Barnwell W C
324 Hartley W J

Twelfth Intersects

327 Wilson T M
329 White J M
333 Williams W F
337 Janson J H L
341 Spalding J J Jr
345 Bussey H E

KALB, from 243 S Boulevard s e to Pearl paved with macadam throughout. water from Boulevard to Chastain

1 City Prison
55 Dodd B A
59 Hendrix M J
61 Faith E
Berean av Intersects
67 Petty D B
73 Vacant Feb 22, 1916
75-A Vacant Feb 22, 1916
75-B Ward W M
76 Vacant Feb 22, 1916
77 Vacant Feb 22, 1916
78 Ellis J M
82 Carnes R L
94 Smith J H
96 Wood J A
102 Vacant Feb 22, 1916
104 Smith A L
Ellis J

KEARSARGE AV, changed to Barnett

KEELY (see Lee av), from 121 Curran to Howell Mill rd, 1 n of Marietta, water from Curran to Jefferson

KEENAN AV, from Marietta rd near city limits south

KELLEY'S ALLEY, from rear 245. Peebles (OC)

KELLY, from 373 E Fair s to E Georgia av 1 e of Connally, paved with macadam from Woodward av to Glennwood av, sewerage from Hunter to Glenn, water from Fair to Milledge av

10 Vacant March 4, 1916
14 Vacant March 4, 1916
16 Cohen C Mrs
18 Born I J
24 Marbut A R

Woodward av Intersects

26 Vacant March 4, 1916
29 Calceran M J C Mrs
39 Holland E W Mrs
42 Young M J Mrs
46 Smith C A
47 Goldstein S
47½ Friedman G
48 Veal Z T
52 Shimprok G
53 Grant V W
54 Smith H
55 Martin E A
58 Weinberg J
59 Pharr I I Mrs
60 Groodzinsky H M
61 Vacant March 6, 1916
62 Vacant March 4, 1916
63 Brown L
65 Siegel M
67 Tennebaum A
70 Morel I
73 Yetta J
74 Brooks M C Mrs
75 Hackman J
77 Vacant March 6, 1916
79 Wolpert S L Mrs

Clarke Intersects

84 Patterson E Mrs
85 Kaplan C
88 Schwartz R

CARLTON SHOE & CLOTHING CO.

ALWAYS GIVE
COURTEOUS, PROMPT
AND EFFICIENT
SERVICE AND
SELL HIGH GRADE

CLOTHING
SHIRTS
SHOES
HATS and
Furnishings

WE MAKE A
SPECIALTY OF
MISSES'
AND
CHILDREN'S
SHOES

36

WHITEHALL ST.

Phone M 242
Atlanta Phone 427

BOOKHAMMER HAIR DRESSING PARLOR

Chiropody, Manicure, Massage and Scalp Treatment

48 1-2 Whitehall Street

Phones Main 214 and 215

**THE THIEL
DETECTIVE SERVICE
CO**
OFFICES IN ALL
PRINCIPAL CITIES
OF UNITED STATES
CANADA AND MEXICO
PHONES
OFFICE IVY-4841
RES. W-535J
302
TRUST CO.
OF GA.
BLDG.

HOUSE PAINTERS
OUR WORK IS OUR BEST AD.

FRIDDELL BROS.
107 N. PRYOR STREET
Opp. Candler Bldg. PHONE IVY 4F9

Jno. A. Whitner Thos. C. Whitner
Chas. F. Whitner
Oldest Insurance Agency in
Atlanta Established 1865
WHITNER & COMPANY
Insurance and Real Estate Loans
Phone Ivy 4029
305 Grant Building

- KELLY—Cont'd**
89 Shannon A M Mrs
91 Salway L
92 Mend L A
94 Vacant March 4, 1916
95 Goldstein J H
96 Mew W L
97 Manen S
100 Britton F M
102 Wood S
103 West J W
104 Bryan J T
105 Seymour P W
106 Arnold C W
107 Vacant March 6, 1916
111 Keen E F
113 Davis J S

- Glennwood Intersects**
129 Vacant March 4, 1916
133 O'Rear J D
135 Ball M Mrs
141 Wingard F
143 Vacant March 4, 1916
147-A Pate H S
147-B Guthrie M Mrs
147½ Seltzer C
152 Casey J H
153 Alexander J O
159 Bohr M Mrs
165 Vacant March 4, 1916
171 Robinson R A
175 Bizunsky R
194 Withron J A
195 Neel R L
201 Wight R W
205 Erwin J A
221 Bell I
225 Vacant March 4, 1916
227 Phillips M E
229 Vacant March 4, 1916

KELLY'S ALLEY from 69 Fraser
w ½ block

- KENDALL**, from 118 Sampson e
to Alaska ay 1 n of Highland
av, water throughout
41 Turner G
43 Vacant March 17, 1916
44 Sears W A
45 Ball J O
48 Austin J L
53 Vacant April 1, 1916
46 Hartman J
54 Wingate I
55 Walker A A
56 Vacant March 17, 1916
57 Vacant March 17, 1916
59 Maffett T M
62 Swords D M
63 Anderson J H

- KENNEDY**, from 136 Gray w to
Oliver, 1 s of North av, paved
with macadam from Gray to
English av, sewerage from
Haynes to Chestnut, water
from Gray to English av
2 Goldstein S H
2-A Raven M (c)
8 Sasine A (c)
9 Nathaniel E (c)
10 Tate J (c)
15 Vacant March 4, 1916
16 Knox E (c)

- Davis Intersects**
17 Bleich S
18 Bleich S
20 Parris H D
21 Predosky I
24 Duncan A F
25 Vacant March 4, 1916
26 Strickland A T
27 Glass P
28 Dobbs R F
29 Glass R Mrs

- Strong Intersects**
32-37 Vacant March 4, 1916
39 Seals J P
40 Vacant March 3, 1916
42 Hollingsworth O Mrs
43 Myers J R
44 Leatherwood C
46 Anderson Willis O
47 Kramer M
48 Brown W R

- Emmett Intersects**
49 Gray B P
51-57 Vacant March 4, 1916
65 Smith N L Mrs

- Lambert Intersects**
76 Peek R L
78 Brown H C
79 Barker W M
81 Wix W M
85 Vacant March 4, 1916
89-90 Vacant March 4, 1916
91 Malone R E
91-A Griswell C W
94 Ward H T
95 McGaskey A L

- Walnut Intersects**
99 Vacant March 4, 1916
105 Vacant March 4, 1916
109 Howell L L
111 Griswell C W
115 Williams M W
122 Barnes H T
122-A Davidson F M
126 Horne J C

- Vine Intersects**
126 Tyson J D
126-A Nall E
128 Coile E E
128-A Dedman M R
130 Cornwell R R
130-A Gable W F
132 Frye J W
134 Vacant March 3, 1916

- Elm Intersects**
Sunset Intersects
134½ Race J R
136 Vacant March 3, 1916
163 Taylor K A
167 Withers E E
168 Davenport A L
170 Hurst S J
171 Ragsdale R V

AUTO GOLDIN'S HARNESSES FACTORY
Tops Recovered
Upholstering
for the Auto
PROMPT AND EFFICIENT WORKMANSHIP
Phone M 163
130-132 Marietta St.

THIS IS THE 1916 ATLANTA CITY DIRECTORY

SIGNS

Store Front Signs, Office and Window Lettering, Card
and Muslin Signs, Carved Wood and Electric Signs
Massengale Bulletin System
56 Edgewood Ave.
Phone Ivy 8740

CHAS. WM. BERNHARDT

CONTRACTOR AND BUILDER

195 1-2 MARIETTA ST.
Phone M 1692

267



THIS IS THE 1916 ATLANTA CITY DIRECTORY

- 175 Hutcheson B R
- 184 Eubanks J R
- 186 Saylor J T
- 188 Pettett J N
- 190 Frazier A V Mrs
- 192 Wise B H
- 194 Moon L F
- 201 Bullard & Barrett
- 203 Yarbray W M
- 204 Yarbray T T
- 205 Blair A E
- 206 Walton G E
- 209 Vacant March 2, 1916
- Griffin Intersects**
- 216 Statham P Mrs
- 220 Carmichael J W
- 222 Mayo J
- 243 Jones W E
- Chestnut Intersects**
- English av Intersects**
- 249 Ethridge W M Dr
- 255 Vacant March 3, 1916
- 259 Thalkill T B
- 261 Jennings J E
- 263 Copeland C P

KENNESAW ALLEY, from Mahar e to Oliver 1 s of W Fair

KENNESAW AV, from 342 Ponce de Leon av s to E North av, 1 e of N Boulevard, **sewerage** and **water** throughout

- 3 Johnson J B
- 4 Courtney H S
- 5 Vacant Feb 26, 1916
- 8 Walker A W
- 9 Donehoo R
- 10 Walker W S
- 11 Cox R F
- 12 Henderson J C
- 16 Barnes J S
- 17 Barker B
- 18 Glower G G
- 21 Martin R B
- 22 Johnson W R
- Bost J B
- 25 Cassidy F A
- 26 Freeman C W
- 29 Prickard I H Mrs
- 30 Brooks T H
- 34 Hamilton C S
- 40 Fitten F C
- 44 Pomeroy W L
- 46 Stokes R M
- 50 Thibordeau J F
- 53 Page C T
- 54 Gould F S
- 55 Meyers A L
- 57 Vacant Feb 28, 1916
- 58 Collier W R
- 60 Wingo E H Mrs

- 61 Buehl I Mrs
- 64 Reeves J M

KENNETT, from 370 Martin e to Ami, 2 s of Georgia av

KENNEY'S ALLEY, from 24 s Pryor e to 49 Central av, 1 s of E Alabama

KENSINGTON from Cleland s e to Hardee 1 e of Hurt

- KENT**, from 698 Glenn s to 366 Georgia av, bet Hill and Grant, **sewerage** throughout
- 2 Vacant Feb 22, 1916
 - 3 Vaughan H E
 - 5 Beavers E
 - 7 Roberts F F
 - 12 Pearson P B
 - 14 Vacant Feb 22, 1916

KENTUCKY AV from 1031 Highland av, e 1 block

KENWOOD AV from Trabert av n to Forrest st, 2 e of Hemphill av

KEYSTONE ALLEY, from 49 Terry to Kingsley, 1 e of E Hunter

- KILLIAN**, from 430 S Boulevard e to limits, 4 s of Bryan, **water** and **sewerage** from Boulevard to Cameron, **paved** with macadam to Waldo
- 14 Fricks D
 - 15 Burke N M Mrs
 - 17 Pacey E
 - 23 Flemister J C
 - 24 Higginbotham W H
 - 27 Huff H L
 - 28 Martin S N

Waldo Intersects

- 33 Moon S C Mrs
- 34 Vacant Feb 18, 1916
- 38 Lowe D A
- Branan R T
- 42 Daniel J P
- 46 Durham J
- 48 Nunan J H
- 50 Gifford K Mrs
- 51 Lee W H
- 52 Green M C
- 55 Karston C

Cameron Intersects

- 80 Duncan A D
- Eloise Begins**
- 133 Mack S
- 135 McWilliams M

KIMBALL from 286 W Peachtree e to 550 Peachtree, and w to Hemphill av, 1 n of North av **paved** with macadam from Peachtree to West Peachtree rubble West Peachtree to Spring, **sewerage** from Hemphill av to Cherry, **water** Peachtree to West Peachtree, and Cherry to Hemphill

- Going East**
- 4 Edge L Miss
 - 11 Vacant Feb 21, 1914



WALTER B. BALLARD
OPTICAL
COMPANY

MANUFACTURING
DISPENSING
REFRACTING
OPTICIANS
85 PEACHTREE ST
PHONE IVY 1173

INSURANCE PROTECTION

FOR
Auto
Burglary
Liability
Health
Accident
Fire

Maximum Protection at
Minimum Cost

**General Accident, Fire
and Life Assurance
Corporation, Ltd.**

H. C. GEIGER, Gen. Agt.
307 Trust Co. of Ga. Bldg.

Phone Ivy 5158



THE BARRETT CO. *Tarvia*

Roofing and Paving Materials Office and Warehouse
292 Marietta St.
COAL TAR, CREOSOTE OIL, PITCH, PAINTS, ROOFINGS. Telephone M 2144

The METAL WELDING CO.
AUTOGENOUS WELDING
CAST IRON AND ALL METALS
AUTO AND MACHINE PARTS WELDED
 Phone M. 3013 ~ ~ 179 S. Forsyth St.

S. A. WILLIAMS LUMBER CO.

GOOD LUMBER AND ANYTHING THAT CAN BE MADE FROM IT
OFFICE AND MILL: 254 ELLIOTT. Both Phones 328

E KIMBALL—Cont'd

- 12 Smith E E
- 16 Black E O Mrs
- 17 Hambricht L B
- 19 Dowman S L
- 22 Campbell J B

Cypress Interests

- 25 Converse T E Mrs
- 26 Coon J S
- 29 Vacant Feb 21, 1916
- 36 Moody J N

Going West

- 190 Neri C F
- 192 Byers W L
- 196 Baker E D
- 197 Miles T R
- 199 McKerley J H
- 200 Vawter J L
- 203 Miles J A
- 209 Jennings H

KING, from Ga R R at 251 E Hunter s to 333 Woodward av 1 e of Martin, paved with macadam and sewerage throughout

- 1 At Kindred Wood & Fu Co
- 20 Roberts E Mrs
- 24 Vacant March 20, 1916

Hunter Interests

- 37 Cherrin N
- 37-A Polk J K (c)
- 44 Toney W C

Fair Interests

- 53 Vacant Feb 15, 1916
- 54 Taylor O F
- 55-59 Vacant Feb 15, 1916
- 60 Idor A
- 61 Gentry G R
- 63 Hambrick Phillip (c)
- 64 Allen Sallie Mrs
- 65 Vacant Feb 15, 1916
- 67 Wigington J M
- 68 Isaacs H (c)
- 70 Vacant Feb 15, 1916
- 71 Tillander O W
- 72 Reeder H L
- 73 Tillander L V
- 74 Borochoff Selig
- 78 Vacant Feb 15, 1916
- 80½ Vacant March 20, 1916

KING STREET ALLEY, from 55 King e

KINGSLEY, from 173 E Hunter s to 246 Fair, 1 e of Fraser

KINGON (see Oliver), from Ga R R to Kirkwood av, 1 e Delta Place, sewerage Wylie to Kirkwood

KIRKPATRICK (see Pearce) (Edgewood), from Mayson av e to limits, 1 n of McIendon

KIRKWOOD AV from 56 Powell e to Moreland av, 2 n of E Fair paved with macadam Belt Line R R, sewerage from Powell to Leggetts av, water from Powell to S Delta Pl

- 6 Gossett O H
- 8 Vacant March 6, 1916
- 9 Leonard S W Mrs
- 10 Vacant March 6, 1916

- 11 Johnson J A
- 12 Mosley J A
- 13 Talton R H
- 14 Vacant March 6, 1916
- 15 Dyal D R
- 16 Puckett J W
- 18 Fleming W L
- 20 Vaughn Joseph
- 24 Thompson E C Mrs
- 25 Lawrence W B
- 26 McCuen J W

Tye Interests

- 42 Vacant March 4, 1916
- 42-A Vacant March 22, 1916
- 43 Chappell G T

Short Ends

- 46 Maddox B W
- 48 Rambo W K
- 49 Summerall J O
- 51 Dorsett J D
- 53 Brannan C H
- 57 Brannan A D

Estorla Interests

- 63 Jenkins S J
- 65 Hunt D N
- 67 Statt J H
- 69 Linan C E
- 86 Hollingsworth J W
- 87 Brown C E
- 88 Herndon M A
- 89 Davis S M
- 90 Hendrix J B

Pearl Interests

- 95 Vacant April 3, 1916
- 103 Lawhon J J
- 104 McCleskey Clifford
- 107 Nail R W
- 109 Marston J A
- 109-A A Petty M B
- 111 Livsey R L
- 112 Cofield D W
- 115 Wallace Lizzie Mrs
- 117 Jones M H
- 120 Vacant March 4, 1916
- 122 Vacant March 4, 1916
- 124 Weems H A
- 126 Grady J H
- 129 Aldred J F
- 130 Wood W L
- 131 Evans H B
- 132 Peeler H C
- 133 Bramlett G W
- 134 Boggus E H
- 135 Vacant March 4, 1916
- 136 Thompson C A
- 139 Burson T F
- 143 Nolen A B
- 146-7 Vacant March 4, 1916

Delta Place Interests

- 148 Norwood H K
- 150 Robinson C H
- 152 Orr J L
- 154 Orr J L
- 159 Henderson B E
- 160 Patrick H N
- 164 Harper C C
- 165 Vacant March 4, 1916
- 168 Nicholson A L
- 172 Ramey W S
- 175 Karwisch Henry

Selman Ends

- 176 Prather T N
- 178 Deal S P
- 180 Browning Mollie L Mrs
- 182 Whitten A G

Oliver Ends

We Move and Store

We Pack and Ship

PAISLEY Transfer & Storage Company

J. A. PAISLEY

Manager

We Employ only Experienced

White Help

Office and Warehouse

23 Peters St.

Bell M 2558
 Atlanta 5314

THIS IS THE 1916 ATLANTA CITY DIRECTORY

SCIPLE SONS
CHEROKEE WALL PLASTER

1101-2-3 THIRD NATIONAL BANK BUILDING

NONE SUPERIOR Phones: {Ivy 483 M 923
 Atl. 203--285}

LIFE INSURANCE COMPANY OF VIRGINIA

Organized 1871 : RICHMOND, VA.

J. C. HOWARD, Superintendent

Rooms 519-525 Empire Building,

ATLANTA, GA.

Issues Industrial Policies
from \$12.50 to \$1,000.00
with Premiums Payable
WEEKLY on persons
from 1 to 65 years of age.

BAYLIS
Office Equipment
CO.
1 S. BROAD ST.
PHONE M. 241

Holtzclaw Begins

- 203 Youngblood E T
- 204 Gray Florine (c)
- 205 Johnson W R
- 206 Davis James (c)
- 209 Weaver M E
- 213 Grimes G H
- 217 Kotal J H
- 218 Phillips S Ella Mrs
- 220 Gibson W T (c)
- 221 Clay J N
- 225 Hunt N A
- Silvey W P
- 227 Massey L S

**Flat Shoals Av Intersects
Stovall Begins**

- 244 Pierce W D
- 250 Lewis G P
- 252 Wingate R W
- 258 Breedlove Mary S Mrs
- 260 Wallace S W
- 262 Vacant Feb 26, 1916

Wetherly Ends

- 276 Britt F M
- 278 Corley Belton
- 283 Graham W J
- 289 Smith G W
- 292 Thomason I L
- 293 Turner R T
- 295 Davenport W N
- 296 Thomason J R

Esten Ends

- 301 Jones W R
- 306 Terry C L
- 310 Vacant Feb 26, 1916

**Walthall Intersects
Cleveland Intersects**

- 329 Crenshaw Mary E Mrs
- 330 Terry W M
- 332 Burned down
- 333 Barron H O
- 339 Lee D J Jr
- 343 Slade A L
- 347 Lowry P B
- 350 Christopher D H
- 351 Foster J W
- 355 Vacant Feb 26, 1916
- 369 Vacant Feb 26, 1916

Mortimer Intersects

- 403 Hooten W H
- 405 Laseter L D
- 407 Vacant Feb 22, 1916
- 604 Rutledge L C

KIRKWOOD AV (Kirkwood),
from Rockyford rd to Murray
Hill

KNOTTS CROSSING on College
Park car line

KONTZ AV, from about 70 w
14th n to 16th, 1 e of State

KRIES, see Stewart av

KROG, from 660 Decatur n to
Lake av, sewerage and water
throughout, paved with ma-
cadam to Edgewood av

- 5 Wingard M Mrs
- 9 Sawyer J F
- 11 Vacant March 6, 1916
- 15 McClary S G
- 19 Baker C H

Edgewood Av Intersects

- 37 Bishop B B
- 42 Preston I H
- 45 Daniell J L
- 46 McDaniel L L
- 47 Chandler C L
- 53 Rogers J F
- 54 Brookshire R G
- 55 Shields W
- 57 Chapplear H V
- 59 Haynes J B
- 61 Mitchell R H
- 63 Wiley Q
- 64 Randall Bros
- 66 Atlanta Stove Wks
- 122 Candler Asa G Jr

Ashland Av Ends

KUHNS, from McLendon n to
Euclid av, 1 e of Moreland av,
sewerage throughout

- 18 Hill N C Mrs
- 19 Knox S M
- 21 Terrell Lee
- 22 Clifton A V
- 23 Dean J A
- 24 Campbell J O
- 25 Tumlin G W
- 26 Slaughter Wm
- 33 Bennett J P
- 37 Rogers R W
- 41 Minnich W F
- 45 Shivers J C
- 49 Perry L S
- 59 Longino R B

KUHRT, from 58 N McDaniel s
w to 45 W Humphries

- 3 Simmons C (c)
- 6 Simpson A (c)
- 7 Fletcher C (c)
- 9 Gates M (c)
- 10 Griffin S (c)
- 12 Lowe B (c)
- 16-A Crawford K (c)
- 16-B Lee L (c)
- 18-20 McDuncan J (c)
- 23 Prest-O-Lite Co
- 24 Brazell R (c)

Beerman Intersects

- 31 Greer L (c)
- 31-A Venson M (c)
- 33 Vacant Feb 25, 1916
- 33-A Smith J (c)
- 34 Howard N (c)
- 35-A Vacant Feb 25, 1916
- 35-B Davis R (c)
- 36 Redwine M (c)
- 36-A Vacant Feb 25, 1916
- 40 Robinson R (c)
- 40-A Rainey W (c)
- 41 Welcher W (c)
- 41½ Lancaster C (c)
- 43 Vacant Feb 25, 1916
- 43½ Singer L (c)
- 44 Brown G (c)
- 45-7 Vacant Feb 25, 1916
- 45½ Howard W (c)
- 47½ Revell G (c)
- 49 Long S (c)
- 49½ Moore M (c)
- 50 Young L (c)
- 51 Green A (c)
- 51½ Darden L (c)

LADD'S ALLEY, from Wood-
ward av s, 1 w of S Pryor

**THOMAS
&
THOMAS
GENERAL
AGENTS**

**ATLANTIC LIFE
INSURANCE CO.**

OF
**Richmond,
Va.**

1520-21
HEALEY BLDG.

Phone Ivy
8526

THIS IS THE 1916 ATLANTA CITY DIRECTORY

E. A. BOSTROM MFG. CO.

MACHINISTS

290 Edgewood Ave.

Phone Ivy 4285

**MODELS AND
EXPERIMEN-
TAL WORK**

PERRYMAN-BURSON Co.
 TRUSSES, RUBBER GOODS
 SURGICAL INSTRUMENTS
 HOSPITAL SUPPLIES

109 N. PRYOR ST.
 OPP.
 CANDLER BLDG.

IVY
 4434
 \$

**HORSE A N D MULE
 HARNESS MILLINERY**

E. D. CRANE CO.

Saddlery and Repairing

53 S. Broad St.

Phone M. 294

270

LA FAYETTE DRIVE, e from
 23 Peachtree Circle to Pied-
 mont av
 31 Marye P T
 35 Redding S A
 116-124 Babbage Apartments
 Jerome C M
 Ray S C
 Marlin M
 Jenkins A T Mrs
 Eubanks W A
 Stewart J B
 Welling L S Mrs
 DuPree J O
 Goodrum J Jr
 Blount C F
 Merrill C B
 Jones W I
 Banks C W
 Norris E E

LA FRANCE (Edgewood), from
 1094 DeKalb av e to Mayson
 av. 1 s of Ga R R
 3 Spears S E Mrs
 5 Henry B B
 9 King J B
 11 Huff L N
 Corley W W
 13 Acree J L
 15 Jones J T
 17 Tribble W B

Flora Av Begins

49 Hayes W B
 50 Sills R L
 51 Ford A A
 53 Dugan G H
 55 Binder G B

Whitefoord Av Intersects

70 Crowley T S
 74 Saye E D
 74-A Tippins J F
 75 Yarbrough B F Jr
 79 Bradley A Mrs
 81 Green C M
 83 Akins J B
 85 Nelson A L
 99 Akin J B
 107 Vacant Feb 19, 1916
 110 Locke B Mrs
 111 Dunaway W J
 112 Splan T A
 113 Dunaway W J
 115 Littlejohn J J
 117 Davidson W H
 120 Maffett F R
 122 Swan V B

Maud Begins

123 Lawshe C W
 124 Bennett J M
 125 Smith O A
 127 Binder C F

Lowery Begins

131 Binder Chas F
 134 Mabry C T
 140 Beatty S J
 144 Brownlee C D
 144-A Puckett H G
 150 Gynn C B
 151 Janes H A
 161 Epworth Methodist Ch

LA HATTE, from North av n, 1 e
 of Boulevard

LAKE AV, from Sou Ry to Col-
 quitt av, 1 s of Highland av,
 Inman Park, paved with mac-
 adam from Sou Ry to Euclid,
sewerage from Hale to Col-
 quitt av, water from Sou Ry
 to Elizabeth
 18 Guimain M B Mrs
 19 Congregational M E Ch
 20 Hall R E
 23 Charles H R
 24 Moore F E
 25 Ashmore C E

Krog Intersects

27 Atkinson H M
 28 Hall J H
 30 Heard W H
 34 Friddell H R
 38 Wrinkle O
 42 Friddell S I
 46 Ray D F
 50 Jackson T P
 58 Crow W H
 59 Forshaw J M

Ashland Av Begins

Waddell Ends

61 McMichael W C
 62 Owens E E Mrs
 71 Green A L
 75 Johns W O
 76 McGuffin A H
 78 Moon J L
 79 Carr H R

82 Vacant March 2, 1916
 85 Burton R H
 86 Jones C F
 89 Dobbins D W
 90 Joiner H
 93 Rogers E S
 94 Brittingham W C
 97 Vacant March 2, 1916

101 Hampton C
 105 Williams R E
 115 Danforth R L
 125 Anderson J D
 129 Lawrence F
 137 White J H
 143 Perrott R A
 147 Sawyer E L
 151 Works C A Mrs
 167 Henson H

Hale Ends

186 Harrison P B
 196 Berry E L
 210 Johnston J D
 214 Bearden W K

Elizabeth Ends

Luray Begins

220 Daniel R C
 222 Inman Park Grocery Co
 223 Hutcheson S O Jr
 224 Vacant March 2, 1916
 236 Vacant March 2, 1916
 238 Vacant March 2, 1916
 239 Cappers F S
 240 Bird G
 244 Vacant March 2, 1916
 246 Vacant March 2, 1916
 250 Merker H R
 252 Vacant March 2, 1916
 255 Gillespy E H
 256 Flindt W F
 257 Hightower G A
 258 Thompson T M
 259 Blackwell M L
 260 Walker W A

Insist
 on the

**All Star
 Label**

The
 Best
 Neck-
 wear
 Made
 for
 Style
 and
 Service

Price 50c

FREE

A Silk-Lisle pair of "NOTASEME" hose for man
 or woman, to every person buying a pair of shoes and saying
 they saw this advertisement. 18 years in Atlanta selling Good Shoes
JOHN LOW SMITH
 18 W. MITCHELL ST.

THIS IS THE 1916 ATLANTA CITY DIRECTORY

WALLACE W. DANIEL, Genl. Agt.
PROVIDENT LIFE & TRUST CO., of Philadelphia
 3rd Floor Connally Bldg. Phone M 1986

BEAULLIEU & APPLEWHITE
BUILDING SUPPLIES
*Metal Weather Strips for
 Doors and Windows, to
 Save Fuel and Keep out
 the Cold Weather*
1317-3rd NATL.
BANK BLDG
IVY
1759

THIS IS THE 1916 ATLANTA CITY DIRECTORY

- 262 Vacant March 2, 1916
- 263 Hawkins R E
- 266 Hart E Miss
- 269 Vacant March 2, 1916
- 272 Baker C B

**Euclid Intersects
 Sinclair Intersects**

- 273 Vacant March 2, 1916
- 306 Miller A C Jr
- 310 Donehoo P
- 314 Harris J N
- 318 Taylor J H
- 322 Johnson W L
- 326 Gregg J
- 330 Woolf W P
- 334 Roberts G W

**LAKE AV, West End Park, near
 West View Cemetery**

- LAKEVIEW AV, from Ponce de
 Leon av n to St Charles, 1 e
 of Boulevard**
- 16 Fields L B
 - 24 Weintraub H
 - 28 Myers L
 - 32 Ellis G H
 - 36 Almand G C
 - 42 McLain W P

**LAKEVIEW AV (Peachtree
 Heights)**

**LAKEVIEW DRIVE (Kirkwood),
 from Phillips to S Decatur line
 at junction E Lake line**

**LAKEWOOD, address mail "At-
 lanta R F D 2," take street
 cars marked "Lakewood" at
 Whitehall, corner Alabama**

**LAKEWOOD AV, from College
 Park rd e to Lakewood, 1 mi
 s of Ft McPherson**

**LAKEWOOD AV, from Milton av
 s to Lakewood, 1 e of Jones-
 boro rd**

**LAKEWOOD HEIGHTS, on Lake-
 wood car line bet McDonough
 rd and Lakewood, address mail
 "Atlanta R F D 2"**

**LAMAR, from Martin e to Ami,
 1 s of Georgia av**

**LAMBERT, from 402 Simpson n
 to Grafton, 2 w of Davis, water
 from Simpson to North av,
 sewerage Jones av to North av**

- 6 Dixon L (c)
- 10 Young H (c)

**Jones Av Intersects
 Western Av Intersects**

- 45-7 Vacant March 4, 1916
- 46 Dameron H (c)
- 48 Hatefield J
- 50 Vacant March 4, 1916

Tyler Intersects

- 62-A Vacant March 7, 1916
- 62-B Harper M (c)
- 64 Vacant March 7, 1916
- 66 Middleton E (c)
- 68 Smith G (c)

- 68-B Bridges L (c)
- 70 Bird M (c)
- 74 Scott J (c)
- 76 Jones O (c)

Johnson Ends

- 77 Hall M (c)
- 84 Elder W (c)
- 86 Slaton W (c)
- 88 Wiggins C (c)

Victor Ends

- 90 Stockton J (c)
- 92 Jones J H (c)
- 94 Whitfield W M (c)
- 95 McCrary A J
- 97 Dorsey W
- 97-A Wilson J L
- 99 Jenkins A S
- 101 Owensby J C Mrs

Jett Begins

- 104 Wallace M E Mrs
- 105 Blalock J M
- 107 Walker N E
- 107-A Chapman J H

Kennedy Intersects

- 193-A Gillians M (c)
- 193-B Gower J (c)
- 195 Vacant March 8, 1916
- 197 Vacant March 8, 1916
- 200 Allen W (c)
- 202 Latimore M (c)
- 204 Lovelace C (c)
- 205 Menter A (c)
- 206 Swift D (c)
- 207 Kelly C (c)
- 209 Fraser S (c)
- 211 Waters M (c)
- 213 White M (c)
- 214 Hockman M (c)

Meldrim Begins

- 215 Smith W (c)
- 216 Travis W (c)
- 218 Parker W (c)
- 219 Cook L C (c)
- 220 Jackson H (c)
- 223 Young W M (c)
- 224 McWhorter P (c)
- 225 Vacant March 8, 1916
- 226 Brown A D Dr (c)
- 227-A Freeman E (c)
- 227-B Young P (c)
- 232 Speer J J (c)
- 236 Asbury J (c)
- 238 Scott J (c)

**LAMPKIN, from 462 Houston, n
 to Highland av, 1 e of Ran-
 dolph, water throughout**

- Highland av X at 33
- 10 Vacant March 18, 1916
 - 12 Corley B E
 - 14 Mills T (c)
 - 15 Williams — Rev (c)
 - 16 Grant M (c)
 - 18 Aaron M (c)
 - 19 Wise W (c)
 - 20 Miller F Miss
 - 21 Johnson G (c)
 - 22 Williamson A (c)
 - 24 Carr R (c)
 - 25 Small M (c)
 - 26 Moses G (c)
 - 28 Cater J E (c)
 - 29 Vacant March 18, 1916
 - 30 Moon P (c)
 - 33 Thomas R (c)
 - 36 Fulton F (c)
 - 38 Glenn R (c)

**OUR
 TRUNKS, BAGS
 AND CASES**

**MUST MAKE
 GOOD
 AND**

**ARE BACKED
 BY OUR
 GUARANTEE
 THE
 ATLANTA
 TRUNK STORE
 SINCE
 1875**

92 Whitehall St.
 Phone M 466

Home of Hart, Schaffner & Marx Clothes
Daniel Bros. Co. 45 - 47 - 49
 Peachtree Street

STORAGE
SKINNER BROS.
 TRANSFER and
STORAGE CO.

Household Goods,
 Pianos,
 Packing and
 Shipping

165
 WALTON
 ST.

MARK NABORS & CO.
 MOTOR TRUCK SPECIALISTS ⁵⁰⁸ WHITEHALL Phone M 529

LANE (Kirkwood), from Norwood to Murray Hill

LANG AV STA., on Hapeville car line

LANGHORN, from 475 Gordon n to Greenwich and s from Milton Smith av to Beecher, 3 w of Holderness, macadamised. Gordon to Oak, water Lucile av to Gordon, macadamised to Gordon

- 25 Rawlins H T
- 26 Roberts S F
- 27 Cross B M
- 29 Merker R L
- 30 Smith D B.
- 31 Bowling O M
- 33 Rogers P E
- 35 Legg G C
- 36 Shelton W M Mrs
- 37 Coogler S J

Oak Intersects

- 38 Selman J M
- 39 Timmons W H
- 41 Dance J E
- 43 Maxwell C C
- 50 Fife W T
- 51 Klebold J R
- 52 Winn H J
- 54 Smith S W

Latham Ends

- 55 Allen R F
- Allan J T
- 56 McNair J F
- 58 Powell E J
- 59 Sheats W M
- 60 Warren S D
- 62 Millinder C H

Lucile Av Intersects

- 100 Smith C B
- 105 Papez J W Dr
- 106 Griggs C J
- 108 De Freese E F
- 110 Kelly M O
- 114 Dixon R P
- 118 Gardner W G
- 122 Swint C D

LANGSTON (O C), from Chert rd s to city limits

LANIER DRIVE (O C), from Milton Drive e to Evan Drive

LANSDOWN AV (Oakhurst)

LANSING, from McDonough rd s, 2 w of Lakewood av

LARENDON (Edgewood), from Moreland av e to Flora av, 1 n of Hardee

LARKIN, from 114 Walker w to Roach, 1 s of W Fair, paved with macadam from Walker to Walnut, sewerage from Walker to Roach
 6 White J S
 12 Farmer E
 14 Echols W H
 15 Jacobs M B
 16 Duke W A

- 18 Ewing G M
- 19 Bailey J M
- 22 Flynn W M
- 25 Jones C W
- 28 Ewing W T
- 29 Larkin Apartments

Miller L
 Knight A S
 Kessler D
 Shurman A Mrs

- 32 Moles N L
- 33 Rutledge S F Mrs
- 36 Vaughan E L Rev
- 37 Colson L D
- 42 Grady J D
- 43 Willard C T
- 44 Mason F W
- 45 Cook W E
- 48 Ricketts F B Rev
- 49 Busby J W
- 50 Twyman D R
- 54 Rainwater G L
- 56 Dobbs T W

Chapel Intersects

- 61 Pace J L
- 65 Carr B F
- 67 Lambert J G

Greensferry Av Begins

- 72 Kennedy P (c)
- 73 Stephens A H
- 74 Stone R (c)
- 76 Grant J (c)
- 77 Oliver C J Mrs
- 79 Jones C (c)
- 80 Glass S (c)
- 82 Bates E (c)
- 84-A Lester S (c)
- 84-B Vacant Feb 23, 1916
- 86 White H (c)
- 88 Trutt G (c)
- 89 Dawson J (c)
- 90-A Vacant Feb 23, 1916
- 90-B Branton M (c)
- 92 Dawson G (c)
- 94 Burke E (c)
- 95 Reed O (c)
- 96 Williams J (c)
- 97 Greer A (c)
- 98 Alexander H (c)

- 100-A Hill G (c)
- 100-B Martin H (c)
- 102 Venson B (c)
- 103 Hogans Tabernacle (c)
- 104 Perdue M (c)
- 106 Williams F (c)
- 107 Moulder J (c)
- 107 1/2 Ellington A (c)
- 108 Vacant Feb 23, 1916
- 109 Blake J (c)
- 110 Smoot I (c)
- 111 Riley W (c)
- 112 Spaulding L (c)
- 113 Thompson E (c)
- 114 Sims M (c)
- 115 Beavers M (c)
- 116 Hill J (c)
- 117 McCoy M (c)
- 118 Williams J W (c)
- 119 Carlton C (c)
- 120 Morton E (c)

Villard Begins

- 122 Thomas M (c)
- 123 Lawrence G (c)
- 125 Vacant March 18, 1916
- 127 Bellow W (c)
- 129 Turner D M (c)

THIS IS THE 1916 ATLANTA CITY DIRECTORY

CALLIWAY
182 WALK-SIGHS 342
 MARILETTA

TYPEWRITERS RENTED 4 Months for \$5
 AMERICAN WRITING MACHINE CO., 48 N. Pryor St.
 Phone Main 2526

ELECTRIC FIXTURES AND SUPPLIES

CARTER ELECTRIC CO.

JOBBERs and RETAILERS 72 N. BROAD ST.
PHONE IVY 5886 ATLANTA PHONE 3271

273

THE TRIO LAUNDRY Does It Better

PHONE IVY 1099

EDGEWOOD AVE. and HILLIARD

THIS IS THE 1916 ATLANTA CITY DIRECTORY

- 131 Slack T (c)
- 140 Sims J (c)
- 142 Stephens M (c)
- 144 McNease A (c)
- 146 Allen J (c)
- 150 Brown S (c)

Dora Ends

- 153 Bailey A (c)
- 153-A Vacant Feb 22, 1916
- 154 Vacant March 16, 1916

Mahar Ends

- 155 Landers M (c)
- 155-A Wyles J (c)
- 156 Vacant Feb 23, 1916
- 158 Johnson A (c)
- 159 Dixon W (c)
- 159-A Hall M (c)
- 160 Wilburn A (c)
- 161 Turner L (c)
- 162 Mauldin M (c)
- 163 White R (c)
- 163-A Grisson W (c)
- 164 Owens H (c)
- 166 Lyons K (c)
- 168 Hanford J (c)

LA ROSA TERRACE, from Arlington to Princess av, water and sewerage throughout

- 4 Kimberly M P
- 10 Bagwell J W
- 18 Baker C A
- 20 Lawhon L H
- 21 Lewis E P
- 28 Parker E E

LATHAM, from Hopkins w to Langhorn, 1 s of Lucile av

LATIMER, from 232 Luckie s w to 320 Marietta, 1 e of Simpson, paved with macadam, sewerage throughout

- 8 McGee M I Mrs
- 9 Black M E Mrs
- 10 Hannifin T P
- 11 Parks D B
- 12 Smith A M Mrs

LAVONIA AV, from Panola e to Highland av, 1 s of Ponce de Leon av

LAW, from 325 Bellwood av n to Jefferson, 5 w of Ashby

- 7 Wallace J T
- 14 Vacant March 18, 1916
- 21 Butler W (c)
- 27 Bone J E

LAWN, from Ella s w to 10 Hammond, 1 n of Park, West E. paved with macadam, water throughout

- 15 Danforth L B Mrs
- 16 Cain N Mrs
- 17 Simmons W B
- 20 Hughey T J
- 21 White W C
- 24 Rivenbark L W
- 25 Smith W G
- 26 Evans M C
- 27 Rogers C B
- 30 Hays L C
- 34 Jordan C W
- 67 Proger L
- 69 Vacant March 17, 1916
- 83 Willis A M
- 103 Vacant March 30, 1916

LAWN VIEW (Cook's District), on River car line

LAWSHE, from 190 Greensferry av, n to Beckwith, 2 w of Roach, water throughout, sewerage Fair to Greensferry av, paved with macadam from Greensferry av n to Fair

- 9 Hendricks M (c)
- 12 Houseworth D (c)
- 13-A Taylor J (c)
- 13-B Brooks K (c)
- 14 Carroll M (c)
- 15-A Shields M (c)
- 15-A Stone J (c)
- 16 Crump Sarah (c)
- 17-A Gord V (c)
- 17-B Neal G (c)
- 18 Harrell J (c)
- 19-A Pavne L (c)
- 19-B Jones M (c)
- 20 Paige J S (c)
- 22 Simpson A O (c)
- 24 Thomas L (c)
- 27 Turner C (c)
- 29 White B (c)
- 31 Wade P (c)
- 32 Alexander H (c)
- 33 Bruce G H
- 34 Hope A (c)
- 35 Freeman J (c)
- 38 Harris F (c)
- 42 Ferguson W S Rev
- 48 Smith S (c)
- 48-A Robinson D (c)
- 50 Jackson C (c)
- 50-A Jones J (c)
- 51 Howard W (c)
- 53 Howard J H (c)
- 56 Cook T E

Fair Intersects

- 79 Gibson A (c)
- 80 Smith J (c)
- 81 Bullock P J (c)
- 82 Dukes S (c)
- 84 Christian A (c)
- 85 Callaway G (c)

Arrowood Intersects

- 93 Adam W (c)
- 94 Freeman Geo (c)
- 98 Hand A (c)
- 102-A Johnson J (c)
- 102-B Martin A S (c)
- 104-A Hunter T (c)
- 104-B Robinson F (c)

BESSIE ANDERSON

MULTIGRAPHING

PUBLIC STENOGRAPHER

825
Atlanta Nat'l
Bank Bldg

Phone
MA 980

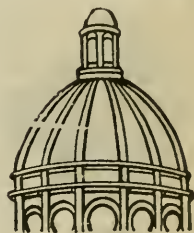

**Dry
Clean
and WASH
AT THE
Capital
City**

YOU WILL LIKE IT

130

Whitehall St.

5

Phones

M. 1050

GOOD LUMBER And Anything That
Can Be Made From It

S. A. WILLIAMS LUMBER COMPANY Office and MILL 254 ELLIOTT
Both Phones 328

FOLSOM'S
 FIRE PROOF
 STEAM HEATED
GARAGE
 COR.
CONE
 AND **JAMES ST.**
 PHONE
 IVY
 1476

WALL PAPER
 HIGH CLASS INTERIOR DECORATIONS

PHONE IVY 450
 107 N. PRYOR ST. Opp. Candler Bldg.
FRIDDELL BROTHERS

*"I am not Superstitious
 but I do believe in
 Signs."*

KENT-SIGNS

33 1/2
 Auburn Ave.
 Phone Ivy 1938



**IF
 IT'S
 ELECTRICAL
 AND CAN BE
 DONE WE
 CAN DO IT**

**BRYAN
 COMPANY**

ELECTRIC

**58
 EDGEWOOD
 AVENUE**

PHONES
 Bell Ivy 1788 & 1790
 ATLANTA 5000

- LAWESHE—Cont'd**
 105 Bentley 1 (c)
Parsons Intersects
 127 Jones M (c)
- LAWTON, from 367 Greensferry
 av s beyond L & N R R. 2
 Ashby, paved with chert
 throughout**
 63 Vacant March 6, 1916
 67 Kerr G H
 71 Park R C
 75 Walker J M Mrs
 77 Johnson J E
 81 Cheshire E L
 87 Nelms W H L
- Sells Intersects**
 89 Warren J E
 90 Hughes R N
Greenwich Intersects
 92 Lovell W G
 93 Whiteman J E
 97 Vacant March 6, 1916
 101 McConnel E W
 105 Floyd A J
 106 Cunningham C R
 109 Jones D C
 115 Gaston W S
 119 Baisden C J
 123 Kendrick D B
 129 Towery W H
- Luelle Av Intersects**
 142 Murphy DuPont
 Adams E F
 143 Ziegler P A
 147 Mims O L
 148 Roberts W H
 152 Mangham J R
 153 Schenck A E Mrs
 156 Edens V H
 Branan J C
 157 Ozburn J B Mrs
 161 Rush J E
 165 Sullivan J J
 Adams W B
 169 Poley F C
- Oak Intersects**
 185 Derry J T
 189 Hargrave F L Mrs
 193 Kelly R H
 Gumm W L
 194 Tully G C
 197 Russell F E
 200 Reynolds A T Miss
 Duffy J L
 201 Cocking J J
 202 Cunningham R L
 204 Vacant Feb 25, 1916
 207 Gibbs C D
 208 Beavers J L
 209 Savage M W
 212 Richardson W S

- 215 Webb D W
 216 Wiggins Richard
Gordon Intersects
 250 Robinson D T
 257 Turner Lutie O Mrs
 254 Story W R
 255 Walroven D S
 257 Fleming O E Mrs
 258 Bradley H C
 262 Harris Lucian
 265 Head W L Rev
 268 Arnold H H
 272 Marshall J W
 275 Chandler H L
 278 Webb W T
 280 McCleskey E J Mrs

- Uncle Remus Av Begins**
 281 Snodgrass W W
 284 Fleming L Z
 286 Suttles W M
 287 Burton J E Mrs
 288 Altman O R
 291 Smith James
 292 Corley G W
 295 Ruff D P
 297-A McKibben Dixie Mrs
 297 Jones E M
 303 Pope C

- Oglethorpe Av Intersects**
 305 Rives F J
 310 Collins E S
 311 Vacant Feb 17, 1916
 314 Jones G O Dr
 315 Villard M L Mrs
 318 Beauvais L F
 322 Hackett W M
 323 Whaley S G Miss
 325 McCreight J S
 326 Vacant Feb 18, 1916
 330 Calmes G G
 338 Watson Lucy (c)
 345 Eubanks R E
 369 Holland G N

- Mathews Intersects**
Beecher Intersects
White Intersects
L & N R R Intersects
 468 Calloway I (c)
 470 Raglin N (c)
 510 Tull A D
 511 Vacant Feb 22, 1916
 515 Mitchell T G Mrs
 526 Burel William L
 530 Daniel C W
 531 Gordon E M
 532 Abbott W H
 533 Childress J D
 534 Dailey J O
 535 Ingram R R
 537 Roberts S J
 545 Alexander P L
 552 Aderhold C A Mrs
 554 Dailey M M Mrs
 567 Steinhauer G W
 568 Mann D M
 569 White R M
 571 Betterton J R
 572 Weekley C K
 573 Vacant Feb 22, 1916
 574 Lyle S L

**LEACH, from 441 W Hunter n
 to 230 Carter, 2 w of Ches-
 water and granite block, paved
 throughout**

SIGNS

Store Front Signs, Office and Window Lettering, Card
 and Muslin Signs, Carved Wood and Electric Signs
Massengale Bulletin System 56 Edgewood Ave.
 Phone Ivy 8740

THIS IS THE 1916 ATLANTA CITY DIRECTORY

The Eichberg Heating Co.

445 MARIETTA ST.

Bell Phone M 4335

Specialists in Heating and Ventilation in all its branches.

DeKALB SUPPLY CO.
LUMBER, BUILDING MATERIAL, BRICK, CEMENT, LIME, ROOFING

Both Phones DECATUR 3 DECATUR GA.

275



OUR WAGONS ANSWER LIKE AN ECHO

THIS IS THE 1916 ATLANTA CITY DIRECTORY

LEE, from 237 Greensferry av s to limits and n to Columbus av, l e of Ashby, paved with macadam from West End av to Park, asphalt from Park to city limits, sewerage from Greensferry av to Park and Oak to Beecher and from Rankin to Donnelly, water from Greensferry av to city limits

Going North

- 10 Simmons A C (c)
- 15 Newsome G W (c)
- 15-A Jines H (c)
- 17 Hudson C E (c)
- 19 Hastings W A (c)
- 19 1/2 Jones D (c)
- 21 Ford B (c)
- 22 Slaughter J (c)
- 23 Hunter J (c)
- 24 Ingram W (c)
- 25 Jones S (c)
- 26 Conley H (c)
- 27 Henderson W (c)
- 28 McMillan J (c)
- 30 Chavin E A
- 32 Latimer H (c)
- 39 Winn G (c)
- 40 Hendrix M (c)
- 41 Harper J (c)
- 42 Hill J (c)

Going South

- 1 Diamond Frank
- 2 Mislow L
- 3 Logan J H (c)
- 4-6 Vacant March 14, 1916
- 8 Grant M (c)
- 10 DuBose T (c)
- 11 Pace George (c)
- 15 Holmes Minnie (c)
- 17 Watson George (c)
- 19 Vacant Feb 29, 1916
- 20 Cannon W S (c)
- 21 Davis W M (c)
- 22 Austell H (c)
- 23 Dorsey Charles (c)
- 24 Burks J W (c)
- 27 Vacant Feb 29, 1916
- 27-B White Marie (c)
- 28 Butts M S (c)
- 31 Washington Missouri (c)
- 35 Wattson H W Dr (c)
- 37 McGinty J A (c)
- 43 Cason Lottie (c)
- 45 Harris Annie (c)

Broomhead Ends

- 48 Callahan C P
- 49 Fulton J A
- 52 Brown J C
- 56 Maddox C J

North Lawn Ends

- 58 Broyles R A & Co

- West End Av Begins**
- 59 Rogers H M
 - 60 Moore H
 - 61 Freeman E L
 - 62 Manos J
 - 68 Robinson W R
 - 69 Allen C J
 - 73 Rozetta John
 - 79 Bledsoe J C
 - 80 Collier M A Mrs
 - 84 DeLay L R Mrs
 - 88 Irwin F L
 - 90 Clayton J M

Hammond Ends

- 91 Vacant March 2, 1916
- 93 Vacant March 2, 1916
- 95 Vacant March 2, 1916

Norcross Begins

- 97 Wallis J B
- Hamilton L E Jr
- 105 Cornwell G H
- Hardy J D

Park Intersects

- 133 Stewart F S
- Stewart A P Jr
- 137 Harper W J
- 140 Byers W A
- 141 Carter E V
- 144 Stewart E L Mrs
- 149 Seay G W
- Smith M D
- 150 North E L
- 152 Newman L C Dr

Oak Intersects

- 156 Brown C L
- 157 Raleigh Apartments
- 159 Oakleigh Apartments
- Bloomfield P J
- Hugh F A
- Sasnett M B Mrs
- Price W A
- George W H
- Estes W B
- Bradford W E
- 160 Benson W W
- 161 Flowers W E
- 164 Wood V E Mrs
- Thompson B P

- 165 Lemon C S
- Worley S A
- 168 Walker C R
- 174 Rogers Wallace
- 189 Kilpatrick W W
- 190 Morris J M
- 193 Daniel J F

Zachery Begins

- 194 Suttles A L
- 196 Stockton G A
- 197 Lee St School

Pool Pl Ends

- 198 West End Baptist Church
- 200 Derrick P W
- 201 Vacant Feb 22, 1916
- 204 Purser J F Dr
- 205 Vacant Feb 22, 1916
- 205 1/2 Luckie W D Lodge No 89
- F & A M
- 206 Florence L T Miss
- 206 West End Garage
- 207 U S P O Sta A
- 208 Rivers J J
- 210 Lamar W T (c)
- 210 1/2 Davis Wm (c)
- 211 1/2 Blair S C
- 212 Vacant Feb 22, 1916
- 214 Walker F W

24 S. Broad St.

G. W. FOOTER, Sec'y-Treas.

Phone M 2512

ALKALINA MINERAL WATER CO.

MONCRIEF FURNACE CO.

MANUFACTURERS OF WARM AIR FURNACES AND CONTRACTORS FOR HEATING

139 S. Pryor St. Phone M 285

See Page 58

ANDERSON MERCANTILE AGENCY
WE CAN COLLECT
THOSE BAD
ACCOUNTS
BEST SERVICE
SOUTH.

PHONE
 IVY-1616
 HURT
 BLDG
 420

LIGHTING FIXTURES

Designs and Prices Right
MAZDA LAMPS, FLASH LIGHTS
 "More Light for Less Money"

Queen Mantel & Tile Co.

56 W. Mitchell St. Phone Main 681

- LEE—Cont'd
- Gordon Intersects**
- 216 Jacobs Pharmacy
 - Goodson H H
 - 218 Vacant Feb 23 ,1916
 - 220 Eining Theo
 - 221 Caldwell R H
 - 222 Allen F M
 - 223 Bomar B S Dr
 - 226 Fickett R N Jr
 - 227 Leiby R G
 - 230 Western Elec Co
 - 232 Phillips Eugene
 - 233 DeLoach L E
 - 235 Whitehead R P
 - 236 Merritt J H
 - 239 Foster C C Mrs
- York Av Begins**
- 240 Myers C B
 - 241 Watson J S
 - 246 Church of the Incarnation
 - 250 Howell S D Mrs
 - 253 Smoak P M
 - 256 Barnes R E
 - Prather J S
 - 257 Rose Frank
 - 260 Eberhart J L
 - 263 Hale Arthur
 - 264 Glover M A Mrs
 - 267 Therrell D M
 - 268 Burpitt W C
 - 269 Kesner G T Dr
 - 272 Booth E T
 - 273 Lowe L D
- Oglethorpe Av Begins**
- 277 Weber G F
 - 278 Jenkins W C
 - 283 Williams E A Mrs
 - 295 Mason L H Mrs
 - 296 Vacant Feb 22, 1916
 - 299 Sou Christn Orphans Home
 - 300 Vacant Feb 22, 1916
 - 301 Anderson W P
 - 302 Willingham T M
 - 304 Barge R I
 - 305 Grizzard N J Dr
 - 307 Gann R M
- Matthew Begins**
- 310 Lloyd B H
 - 312 Booth W H
 - 316 Fussell J W
 - 321 Edwards R E
 - 322 Hill L H
 - 325 Fuller W H
 - 325-A Burgess B H
 - 326 Jablonski J N
 - 327 Irwin F L
 - 329 Fries C W
 - 329-B Turner Mrs
- Beecher Begins**
- 340 Young T W
 - 343 Barge L L Mrs
 - 344 Arnold R H
 - 348 Stovall Showcase & Mfg Co
 - 349 Tucker F L Miss
 - 350 Hammon Augustus
 - 354 Middlebrook T J
 - 357 Bowen W H
 - 360 Telford Hubert
 - 361 Adams L W
 - 364 Camb C L
 - 369 Stephens J C
- White Begins**
- 371 Acme Pharmacy
 - 372 Jones J J
 - 373 Green R L

- 386 Vacant Feb 22, 1916
 - 391 Barge R I
- L & N Belt Intersects**
- Donnelly Intersects**
- 455 McGee M S
 - 456 Triangle Machine Works
 - 457 Vacant Feb 23, 1916
 - 459 Gowan & Nesbitt
 - 461 Vacant Feb 23, 1916
 - 463 Vacant Feb 23, 1916
 - 465 Flynn W D
 - Stewart W G
 - 466 Tracy W W
 - 467 Watson J A
 - 469 Baird N A
- Dimmock Begins**
- Sparks Intersects**
- 487 Campbell A F
 - Hansen H L
 - 489 Vacant Feb 23, 1916
 - 491 Head J F
 - 493 Tinsley W R
 - 497 Jackson J F Rev
- Lawton Intersects**
- 501 Hope W H
 - 503 Herring F A
 - 507 Zinn W L
 - 509 White C L
- White Oak Av Begins**
- 511 White J W Dr
 - 513 Morton U A
 - 515 White H B
 - 517 Webb J M
 - 519 Bomar T J
 - Cochran R B
 - 519-A Lee H
 - 521 Torbush J L
 - 523 Parham & McDaris
 - 523-A Carnegie Library (brnch)
 - 525 Preston W J
 - 527 Tucker & McMurry
 - 527½ Vacant Feb 22, 1916
 - 529 Tucker & McMurry
 - 529½ Reid L C
 - 533 Bomar B S Dr
- Arllington Av Begins**
- 537 Ragsdale I N
- Avon Av Intersects**
- 539 Engine Co 14
 - 541 Chatman Geo (c)
 - 543 Montgomery & Moody
 - 547 Vacant Feb 18 ,1916
 - 557 Graves A S
 - 561 McCollough J T
 - 561-A Peacock M
 - 563 Wells J W
 - 565 Wells T A
 - 571 Mims Jno
 - 575 Tidwell F Mrs
- Harman Intersects**
- 581 Jester R T
 - 581½ Burdett L G
 - 583 Wallace J H
- Campbellton Rd Begins**
- 587 Torrance M W
 - 603 Johnson T M
 - 605 Busha H M
 - 611 Sloan A L
 - 619 Waters C A
- Van Buren Intersects**
- 635 Hannah C G
 - Sligh Otto
 - 639 Irwin R C

BUSTER BROWN BREAD

IS BETTER;

ASK YOUR GROCER FOR IT.

ATLANTA BAKING CO. 83 MANGUM ST. Phone Main 2564

CEMENT SCIPLE SONS

Phones: Ivy 483 Main 923
 Atlanta 203 and 285

1101-2-3 THIRD NATIONAL BANK BUILDING

THIS IS THE 1916 ATLANTA CITY DIRECTORY

LIFE INSURANCE COMPANY OF VIRGINIA

Organized 1871 : : RICHMOND, VA. All Claims paid IMMEDIATELY upon receipt of satisfactory Proofs of Death.
 J. C. HOWARD, Superintendent, Is paying its Policyholders OVER
 Rooms 519-525 Empire Bldg., ATLANTA, GA. \$1,250,000.00 annually. : : : :

277

THIS IS THE 1916 ATLANTA CITY DIRECTORY

LEE AV, changed to Keely, from
 121 Curran to Howell Mill rd,
 2 n of Marietta, water from
 Curran to Jefferson
 2 Johnson W Z
 3 Willbanks M Mrs
 4 Turner Alice Mrs
Howell Mill Rd Intersects

6 Lee J D
 8 Evans J T
 10 Delk W R
 11 Vacant Feb 21, 1916
 12 Silas Nimrod
 13 Lewis J S
 14 Hawes P L
 16 McHugh C V
 17 Kitchens W C

McMillan Intersects

23 Johns A V
 25 Pelot E E Mrs
 25 Adams R D
 26 Norton S M
 27 Anderson T G
 27 Powers G H
 28 Parker Arthur

Springfield Ends

29 Wright G A
 30 McKee W A
 31 Hughes W R
 32 Sheffield L
 34 Morris Walter
 35 Mize W D
 37 Carlson Clause
 39 Hannon J

Center Intersects

50 Hawes B H

LEGGETT AV, from Wylie and
 A & W P Ry, s e to city limits,
 water from Wylie to Glenn-
 wood av, sewerage Wylie to
 Moreland

LEILA (Edgewood), from De-
 Kalb av s to Hardee, 1 e of
 Moreland av

LELAND, from 25 Dalney to
 State

LENA, from 58 Mayson and Turn-
 er av w to L & N R R, sewer-
 age to Ashby

6 Wilson R M
 14 Hooker C K Mrs
 21 Whalan M Mrs

Ashley Intersects

50 Vacant Feb 25, 1916

Stevens Intersects

54 Adams G R
 61 Mobley A C
 75 Vacant Feb 25, 1916

LEONARD, from 360 Peters n to
 Greensferry av, 1 w of Hum-
 phries, paved with macadam
 throughout, sewerage and wa-
 ter from Peters to Chapel

9 Bidgood Leah F Mrs
 11 Atkinson C W
 12 Cletcher J
 13 Nation L W
 16 Byrd F H
 17 Bryant T J
 18 Byrd F H
 19 Vacant Feb 26, 1916

21 Nichols W
 22 Adams T Mrs
 23 Trinity Home Mission
 24 Gregory E C Mrs
 25 Burson L Mrs
 26 Blair A I
 27 Lang B F Miss

Chapel Intersects

Ella Begins

29 Vacant Feb 26, 1916
 39 Leonard St Orphans Hm (c)
 41 Neighborhood House (c)

Greensferry Av Intersects

Henry Intersects

43 Tidwell E (c)
 74 Johnson C (c)
 76 Johnson A (c)
 80 Butler J R Rev (c)
 80-A Dixon A (c)
 81 Bailey A (c)
 82 Neighborhood Sunday Sh (c)

LENOX AV (Oakhurst)

LESLIE (Edgewood), from Har-
 dee s to Boulevard DeKalb, 2
 e of Moreland av

LESTER, from 256 Vine w to
 Sunset av, 1 s of Foundry

LESTER AV, from Confederate
 av s to Soldier's Home, 3 w of
 Underwood av

LESTER'S ALLEY, from Rhodes
 s, 1 w of Haynes

LETHEA, Lakewood Heights, on
 Lakewood car line

LEWIS, from Whitefoord av e to
 Montgomery, 1 s of Boulevard
 DeKalb

LEWIS, from Collins s to Bay-
 lor av, 1 w of A B & A R R

LEXIE, e of Buckhead

LEYDEN (formerly Inman), from
 junction of Gordon and Lucile
 av n to Greensferry av, paved
 with macadam throughout,
 sewerage from Greenwich to
 Greensferry av (see Inman for
 names)

LIBERTY, from 75 N Humphries
 n e to Holland, 1 n w of Chapel,
 water throughout

LIDELL ALLEY, from Old
 Wheat n to Irwin, bet Jackson
 and Fort

LILLIAN (Cook's District), from
 16 Clayton n, 1 w of State

LILLIAN AV, from 223 Stewart
 av w to Junction Murphy and
 Allene avs, 1 s of Gillette av
 9 Phillins R A
 11 Hall W
 15 Apperson A H Mrs
 19 Stovall O J

SEND HER A BOX OF
Wiley's
 ALABAMA
CANDY
 IT WILL MAKE PEACE FOR YOU
 PHONE IVY 1766-126 PEACHTREE

**TAXI
 CABS
 —
 CALL**



**PHONE
 IVY
 322
 AND
 4051
 ATLANTA
 3660**

**TOURING CARS
 LIMOUSINES
 HORSE CABS
 LANDAUS
 EXCELSIOR
 AUTO CO.**

**HINCHCLIFFE &
 WILSON, Props.
 8 Luckie St.**

**BICYCLES OVERLAND AND OXFORD BICYCLES
 ALEXANDER-SEEWALD CO.
 58 N. PRYOR Phones Ivy 4851 and 8451**

M.D. & H.L. SMITH
TENTS & AWNINGS
136 1/2 HARRIET ST.
IF ITS MADE OF
CANVAS
WE CAN MAKE IT

BOTH PHONES
BELL 2400
ATL
1606

Also
Dalton, Ga.
Birmingham, Ala.
Chattanooga, Tenn.

BARCLAY & BRANDON CO. FUNERAL DIRECTORS

246 Ivy Street, Both Phones Ivy 788
AUTO AND HORSE-DRAWN AMBULANCE AND HEARSE

- LILLIAN AV—Cont'd
29 Phillips W R
25 Vacant Feb 21, 1916
27 Hart A C
29 Skelton J E
31 Vacant Feb 21, 1916
33 Howard G
95 Hughes C M

LILY'S ALLEY, from 85 W Linden n one-half block

LINDEN ALLEY, from 188 Williams w to Orme, 1 s of Pine

LINDEN AV, from 207 W Peachtree e to 438 Jackson and w to 94 Orme, 1 n of Merritts av, paved with macadam Spring to West Peachtree, granite block W Peachtree to Courtland, macadam Courtland to Piedmont av and Nutting to Jackson. sewerage from Orme to Spring, Peachtree to Jackson and Boulevard to Randolph, water from Orme to Jackson and Boulevard to Arnold

Going East

- 10 McKenzie J H
16 Patten H M
17 Jones D G
20 Shedden R F
21 Cassels W S
25-7 Davis-Fisher Sanatorium
61-3 Vacant March 2, 1916
65 Hornady N Miss

Peachtree Intersects

- 72 Linden Court Apartments
McKoy L S Mrs
Wood L Miss
Cutecheon M H

Courtland Intersects

- 76 Barnes E H
78 Haney W E
82 Neal M A Mrs
85 Weaver T J
89 Wilson Kate Mrs
90 Vacant Feb 29, 1916
90-A Tilden A J Mrs
91 Meador C D

Willow Begins

- 92 Vacant Feb 29, 1916
92-A Bellamay M L Miss
93 Barksdale H T
95 Davis W C
96 Humphreys W F
97 Hunt J J Jr
99 Vacant Feb 29, 1916
100 Vacant Feb 29, 1916
101 Hastings R E
104 Elliott L
109 Manning W A

Piedmont Av Intersects

- 130 Cooper I L
133 Geiger G G
135 Stamper W H
136 Diver P D Mrs
137 Vacant Feb 18, 1916
140 McAllister W E
142 Childs J T
144 Vacant Feb 18, 1916
146 Vacant Feb 18, 1916
148 Vacant Feb 18, 1916

Myrtle Intersects

- 150 Weems L (c)

- 151 Watts Estelle (c)
152 Widmon J S (c)
153 Vacant Feb 18, 1916
156 Benson J (c)
157 White John (c)
158 Wilson K (c)
159 Horton Sylvia (c)
160 Freeman W M (c)

Butler Ends

- 161 Harris I (c)
163 Reeves E (c)
164 Goss H (c)
165 Latimer N E (c)
168 Inabnett J (c)
169 Gibbs W A (c)
171 Parks C (c)
172 Pullen W A (c)
174 Owens J (c)
176 Harris L (c)
177 Lindsey W P (c)
178 Clay M (c)
179 Few C (c)
180 Williams M (c)
184 Carter E C (c)
185 Kesler J P (c)
188 Derricotte C (c)
190 Stanly C (c)
193 Smith F (c)
195 Riley A (c)
197 Young L (c)
198 Booker A (c)
198-A Madison P (c)
198-B Palmer C (c)
199 Brown L (c)
200 Jones C (c)
200-A Miller J (c)
201 Vacant Feb 18, 1916
203 Wadley T (c)
204 Irvin M (c)
205 Scott L (c)
206 Vacant Feb 18, 1916
206-A Hill A (c)
207 Jenning F (c)
208 Horton H (c)
209 Vacant Feb 18, 1916
210 Davis W (c)
211 Drake J (c)
212 Walton V (c)
214 Holsey Chapel (c)
215 Lumpkin J (c)
215-A Vacant Feb 18, 1916
217 Peters M (c)
219 Brown M (c)
221 Kelly D

Bedford Place Intersects

- 223 Greenberg C
224 Seitz M
230 Stanton Apartments
232 Miller A (c)
236 Hill C (c)
240 Manley C J (c)
244 Lewis E (c)
246 Low A (c)

Nutting Ends

- 249-A Wilkins W L (c)
249-B Ford O (c)
250 Edgar H W
252 Edgar H W
Mullins W C
253-A Vacant Feb 25, 1916
253-B Covington J (c)
255-A Coleman R (c)
255-B Jones W (c)
259-A Spinks J P
259-B Vacant Feb 25, 1916
260 Freeland C M

RICHARDSON PLUMBING & HEATING CO.
CONTRACTING AND REPAIRING
QUALITY SERVICE
PHONE MAIN 8
58 SOUTH FORSYTH ST.

THIS IS THE 1916 ATLANTA CITY DIRECTORY

L. Y. CARTER, Contractor, Manufacturer of Store and Office Fixtures
21 PETERS ST. All Kinds of Carpenter and Repair Work PHONES { Office, Bell Main 1681 Residence, Main 1771

A. FISCHER CONTRACTOR and BUILDER

6 HEALEY BLDG. "I build good houses" Phone Ivy 578

SPECIFY
"MILK-PAINT BRAND"
THE SANDWICH OF FLAVOR
SERVED AT ALL SODA FOUNTAINS

THIS IS THE 1916 ATLANTA CITY DIRECTORY

- 266-A Patterson S (c)
- 266-B Scott G (c)
- 270 Vacant Feb 25, 1916
- 280 Hester A S
- Love M A Mrs
- 285 Hurlley J F
- 288 Sands W G
- Hunt Intersects**
- 289 Croswell W J
- 290 Geeslin R G
- 295 Shepherd D
- 296 Dunlap C J
- 300 Lovette S Mrs
- 303 De Saussure R C
- 304 Stevens O B Jr
- 305 Lovette J F
- 308 Jenkins M E Mrs
- 309 De Saussure S C Mrs
- 310 Cook Philip
- 315 Market B F
- 319 Turner A B
- Going West**
- 14 Lamb R M
- 15 Crenshaw J B
- 18 Holmes L E
- 19 Weiss H A
- 20 Vacant Feb 23, 1916
- Spring Intersects**
- 35 Pamarance P
- 39 Vacant Feb 23, 1916
- 40 Vacant Feb 23, 1916
- 41 Vacant Feb 23, 1916
- 45 Friedman Frank
- 46 Stocker J M
- 47 Lee Hamilton
- 49 Farrell S A
- 50 Pierotte J
- 51 Estes R O
- 53 Vacant Feb 23, 1916
- 54 Griffin Charles
- 55 Proctor J
- 58 Boon R C
- 59 Hilderbrand B F
- 60 Morris A C
- 61 Hilderbrand B F
- 62 Gorman G M
- 64 Sanders J H
- 66 Ogle W M
- 68 Moore-Wilkins Merc Co
- Williams Intersects**
- 70 Moore-Wilkins Merc Co
- 79 Chapman O (c)
- 80 Roberts S (c)
- 80-A Vacant Feb 22, 1916
- 81 Burton H (c)
- 82 Neasley B (c)
- 83 Moore S (c)
- 84 Refused information
- 85 Gates M (c)
- 86 Moses J (c)
- 87 Stokes A B (c)
- 87-A Vacant March 17, 1916
- 87-B Vacant March 17, 1916
- 87-C Vacant Feb 22, 1916
- 88 Springer M (c)
- 88-B Carter J (c)
- 89 Wright A (c)
- 90 Mullins R (c)
- 94 Ferrell L (c)
- 95 Jordan L (c)
- 97 Murphy S (c)

LINDEN WAY, from 405 Spring w to 289 Williams, 1 s of North av

- LINDSAY, from 600 Simpson n, 1 e of Ashby
- 1 Thomas J P
- 3 Smith G W
- 5 Sweat Z J
- 7 Hicks W F
- 14 Gantt J L
- 20 Vacant March 10, 1916
- 23 Logan J A
- 33 Gaines J R
- Neal Intersects**
- 51 Vacant March 10, 1916
- 53 Johnson J W
- 54 Ray Sarah E
- 56 Bradley G H
- 57 Stewart C H
- 62 Roberts Mattie Mrs
- Jett Intersects**
- 63 Vacant March 10, 1916
- 64 Johnson B
- 65 Dowis Samuel
- 66 Nicholson E F
- 67 Johnson A L
- 68 Cason E M
- 72 Spain S L
- 76 Plumb W M
- 80 Withers J
- 81 Howard W C
- 84 Futrelle W H
- 85 Has been torn down
- Western Av Intersects**
- 89 Thomas A B
- 94 Spain J
- 96 Vacant March 3, 1916
- 98 Vacant March 3, 1916
- 103 Moore C (c)
- 104 Eaves W (c)
- 106 Ralin P (c)
- 107 Cooks J (c)
- 107-A Butler D (c)
- 108 Murry T (c)
- 110 Lawrence C (c)
- 112 Thomas W (c)
- North Av Intersects**
- 117 Wardlaw M (c)
- 118 Page C (c)
- 121 Vacant March 3, 1916
- 125 Herring P (c)
- 127 Price W (c)
- 129 Vacant March 3, 1916
- 133 Vacant March 3, 1916
- 135 Holliday C (c)
- Pelham Intersects**
- 146 Henry W N
- 148 Gantt W T
- 150 Martin B J
- Fox Intersects**
- 162 Smith T
- 174 Walton W T
- 176 Alford E P
- 178 Gray H E
- 180 Dunn W H
- Hill W M
- Bellwood Av Intersects**
- Wheeler Intersects**
- A B & A R R Intersects**
- Jefferson Intersects**
- 200 Lynch E J & Co
- 212 Stover M Mrs
- 223 Goins W P
- 226 Chitwood R J
- 228 Slaton T S
- 230 Hulsey J J
- 231 Calhoun J H
- 233 Cole H D
- 235 Willoughby A J

Edward D. Clarkson Insurance Agency

ABSOLUTE PROTECTION

PERFECT

SERVE

VICTORY

TODAY

WHAT WILL HAPPEN TO-MORROW ?

TALK TO US ABOUT PROTECTION TODAY

1108
EMPIRE
BUILDING

Phone Ivy 3481

Home of Nettleton & Howard & Foster Shoes
Daniel Bros. Co. 45 - 47 - 49 Peachtree Street

THOMAS. I. LYNCH

INSURANCE OF

ALL KINDS. AND LOANS.

1301 EMPIRE

BLDG.

PHONE

IVY

2632

MARK NABORS & CO
MOTOR TRUCK SPECIALISTS ⁵⁰⁶ **WHITEHALL** Phone M 52

280

Can't find it?
Phone us—M. 1653
We will try to locate
it for you—free.

**Quality
Service
Satisfaction**

plus **ECONOMY** are what you get with everything you order from us, whether it be a typewriter ribbon, a quantity of your printed forms, a subscription to your favorite magazine, or anything else in our varied lines.

**Barker-Bevil
Agency**

19-21 Peters St.

Phone Main 4623-J

Oldest Subscription Agency in the South

Printing of All Kinds

Typewriter Ribbons

Carbon Paper

Etc.

LINE, 1 n Madeira, w from Copenhagen

LINE, e of Buckhead

LINTON, see North av from 63 Chestnut to 636 Ashby

LINWOOD AV, from 625 Ponce de Leon s to North av, 1 e of Kearsarge av, **sewerage** from Ponce de Leon av to Blue Ridge av, macadam, paved throughout

- 105 Stephens R G Dr
- 106 Davis C W
- 109 Baxter J F
- 112 Parham L Miss
- 115 Webster G D
- 118 Simpson B I
- 119 Harris L J Jr
- 120 Vacant Feb 22, 1916
- 124 Summerlin W W Mrs
- 127 Macklin E S
- 128 Christian P M
- 129 Doom J M
- 131 Woodward A S

Blue Ridge Av Intersects

- 132 Miller C E
- 134 Kelley W
- 140 Haskall T L
- Greany T H
- 145 Everett G B
- 149 Vacant Feb 22, 1916
- 151 Moore L H
- 154 Greenberg A Mrs
- 155 Hill J
- 159 Baker W N
- 160 Vacant Feb 22, 1916
- 161 Wilkinson L L
- 163 Freeman M E Mrs
- 166 Benson F M
- Crawford C H

LITT JONES, from Rankin n to Boulevard Terrace. 1 e of N Boulevard

LITTLE, from 405 Pulliam e to 427 Grant, 1 n of Ormond, **sewerage** from Crew to Washington and Garden to Woodson, **water** from Capitol av to Martin and Hill to Garden

- 11 Stubbs W F
 - 12 Jackson A M
 - 15 Lambert W C
 - 16 Steele W F
- Washington Intersects**
- 85 Dorman W L
 - 89 Craighead E R
- Crew Intersects**

- 113 Vacant Feb 3, 1916
 - 144 Doss J T
- Capitol Av Intersects**
- 147 Ballenger W L Dr
 - 148 Jones B L
 - 149 Bowie R T
 - 150 McDaniel F Mrs
 - 152 Hirsch C

- Fraser Intersects**
- 173-75 Vacant Feb 23, 1916
 - 175-A Williams L (c)
 - 176 Booker F (c)
 - 178 Beadles J S (c)
 - 179 Collins C (c)
 - 179-A Burris A (c)
 - 180 Jones S (c)
 - 181 Smith A (c)
 - 181-A Edmondson R (c)
 - 184 Vacant Feb 23, 1916
 - 184-A Vacant Feb 23, 1916
 - 186 Hammond S (c)
 - 187 Hill C W (c)
 - 188 Vacant Feb 23, 1916

- Reed Intersects**
- 189 Hill J L (c)
 - 189-A Turner A (c)
 - 189-B Monroe L (c)
 - 192 Sexton P (c)
 - 192-A Showers R (c)
 - 193 Penn S (c)
 - 193-A Jones J (c)
 - 193-B Butler C (c)
 - 193-C Spear L (c)
 - 194 Smith J W (c)
 - 197 Miller R C (c)
 - 198 Smith D W (c)

- Terry Intersects**
- 201 Vacant Feb 23, 1916
 - 205 Scott W H (c)
 - 208 Anthony E (c)
 - 210 Bonner R (c)
 - 212 Westmoreland W (c)
- Martin Intersects**
- 215 Rich K Z (c)

- Little Pl Begins**
- 217 Winston H (c)
 - 219 Colbert J (c)
 - 221 Neal A (c)
 - 223-25 Vacant Feb 23, 1916
 - 227 Render P (c)
 - 230 Vacant Feb 23, 1916
 - 231 Gladman B (c)
 - 232 Vacant Feb 23, 1916
 - 233 Cochran W M (c)
 - 234 Vacant Feb 23, 1916
 - 236 Vacant Feb 23, 1916
 - 238 Vacant Feb 23, 1916
 - 239 Stephenson A (c)
 - 243 Daniels W (c)
 - 249 Strozier A (c)
 - 251-55 Vacant Feb 23, 1916
 - 257 Jackson J (c)
 - 281 Carey C E (c)
 - 285-87 Vacant Feb 23, 1916

- Connally Intersects**
- Garden Intersects**
- 319-Reed M (c)
 - 322 Vacant March 7, 1916
 - 325 Young W
 - 331 Pittman W H
 - 333 Brown F C
 - 337 Paris F B
 - 341 Vacant March 7, 1916
 - 343 Davis S G
 - 347 Lunsford G O

Hill Intersects

Reeves Machine Co.

105 SOUTH FORSYTH STREET
Phone Bell M 1085 Night Call M 450C-J

Builders of Special Machinery
Repair Work of Every Description
Gear Work and Auto Parts Our
Specialty. Ornamental Brass Work.

THIS IS THE 1916 ATLANTA CITY DIRECTORY

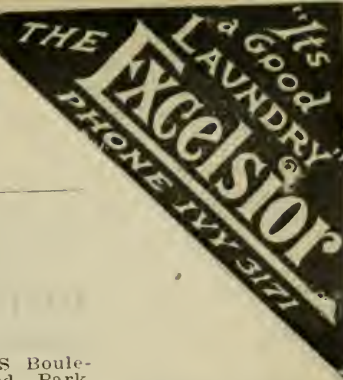

THE TRIO LAUNDRY Does It Better

PHONE IVY 1099

EDGEWOOD AVE. and HILLIARD

349 Vacant
351 Vacant

LITTLE GATE, on College Park car line

LITTLE PLACE, from 215 Little 1/2 block

LIVERMORE, Lakewood Heights

LOGAN, from 110 Martin e to 119 Grant, 1 s of Woodward av. paved with macadam, sewerage and water from Hill to Grant and Connally to Martin
10 Vacant Feb 16, 1916

10-A Bass G (c)
11 Kennon Walter (c)
12 Whitner R (c)
12-A Bowie A (c)
13 Sheffield J H (c)
14 Cone O F (c)
14-A Vacant Feb 16, 1916
17 Wright G W A (c)
18 Colbert J (c)
20 Tate W Rev (c)

Stribling A C (c)
23 Reid W E (c)
25 Lester Sarah (c)
27 Streeter L A (c)
28 McClendon S (c)
28-A McKinney P (c)
29 Griffen Laura (c)
30 Vacant Feb 16, 1916
30-A Adams Clifford (c)
31 Vacant Feb 17, 1916
32 Dickens Mollie (c)
33 Ashley Cooper (c)
34 Sheppard J (c)
35 Kinney Marv (c)
39 Whittaker Annie (c)
41 Whittaker L E (c)
45 Reese Manuel (c)
45-A Poole I A (c)

Hill Intersects

107 Derby E L
110 Golden J
111 Campbell W B
115 Dine A H
116 King W S
119 Cooley G W
120 Singleton J H
123 Singleton W F
124 Hawes A W
126 Hay S R
127 Arendall H C

Broyles Begins

130 Pratt M E Mrs
132 Hadden J R
134 McWilliams O L Mrs
135 Vacant Feb 23, 1916

138 Harp J D
139 Clark T J
142 Parks S
143 Dunn T
147 Moore G C
148 Siegel K
151 Dernel E Mrs
152 Stillman M Mrs

LOGAN AV., from 510 S Boulevard e to Ormewood Park, paved with chert Boulevard to A & W P Ry, water Boulevard to A & W P Ry
15 Evans J W
16 Lawson S
18 Vacant Feb 17, 1916
19 Thompson T W
20-22 Vacant Feb 17, 1916
39 Pelot R N

Turnipseed G H
40 Dobson W
42 Lawton L B
43 Hutcheson F L
45 Hulsey F A
50 Avary H
51 Vacant Feb 17, 1916
52 Gable W G

LOGAN'S ALLEY, from 152 Houston to Ellis bet Butler and Piedmont

LOMBARDY WAY, from 51 W 15th n to W Peachtree

16th X at 42
22 Meador T D
24 Vacant March 2, 1916
30 McClatchey R M
34 Meador T D Jr
38 Burgess R
42 Lewis J F

E Sixteenth Begins

46 Swift B M Mrs

LONDON LANE, bet Harris and Baker, Piedmont and Butler sewerage throughout

LONGINO AV., from Ponce de Leon av n, 1 e of Boulevard

LONGLEY AV., from 1284 Marietta, s to County Stockade, 3 w of Ashby, water from Niles s

3 Smith J W
5 Tallent T M
6 Bohler S L
7 Cook I T
8 Carter T A
10 Black J T
11 Bohler M
12 Adams G A
13 Howell Sta Christian Ch

Church Intersects

14 Beckett R
15 Ivey Emma Mrs
17 McDonald M A Mrs
18 Anchors W H
19 Arthur L L
20 Brown W H
21 Harris C R
22 Ivy J P
23 Mooney J S
24 Seagraves J A
25 Sanders W L

THIS IS THE 1916 ATLANTA CITY DIRECTORY

CARLTON SHOE & CLOTHING CO.

IS THE ATLANTA HOME OF

ALFRED BENJANIN'S

"CORRECT CLOTHES FOR MEN"

HANNAN'S SHOES

KNOX HATS

COURTEOUS SERVICE AND HIGH VALUES

36 WHITEHALL ST.

Phone M 242

Atlanta Phone 427

BOOKHAMMER HAIR DRESSING PARLOR

Chiropody, Manicure, Massage and Scalp Treatment
48 1-2 Whitehall Street Phones Main 214 and 215

**THE THIEL
DETECTIVE SERVICE
CO**

OFFICES IN ALL
PRINCIPAL CITIES
OF UNITED STATES

CANADA & MEXICO

PHONES
OFFICE IVY-4841
RES. W-5354

302
TRUST CO.
OF GA.
Bldg.

HOUSE PAINTERS FRIDDELL BRO
OUR WORK IS OUR BEST AD. 107 N. PRYOR STREET
Opp. Candler Bldg. PHONE Ivy

Jno. A. Whitner Thos. C. Whitner
Chas. F. Whitner
Oldest Insurance Agency in
Atlanta Established 1865
WHITNER & COMPANY
Insurance and Real Estate Loans
Phone Ivy 4029
305 Grant Building

- 90 Dyson W G
- 91 Farrar F
- 92 Vacant March 2, 1916
- 93 Spinks L A
- Glennwood Av Intersects**
- 108 McIntire F
- 111 Huber M
- 112 Askin I H
- 115 Donehoo E F
- 116 Cowan A Mrs
- 120 Suburban Garage

LOS ANGELES AV from 1930
Highland av w one block, 1 n
of Greenwood av

LOUISA ALLEY, from 169 Foundry n to Newton, bet Davis and Haynes

LOVE, from 344 Windsor e to 385 Hill, 2 s of Georgia av, paved with granite block Garden to Woodson

96 Middlebrook T M
Washington Intersects

100 Copeland S B
Crew Intersects

- 114 McGuire M Mrs
- 116 Jones T
- 118 Vacant March 2, 1916
- 120 Awx S
- 122 Vacant March 2, 1916
- 124 Veal J C
- 124-A Vacant March 2, 1916
- 126 Wills P W
- 126-A Vacant March 2, 1916
- 128-28-A Vacant March 2, 1916
- 130 Hyndman J W
- 132 Dalton H B

Capitol Av Intersects

- 150 Herren E C
- 153 Pickens L B
- 155 Cohen J
- 157 Kreisberg S
- 160 Phillips Allen Mrs
- 161 Townes A R
- 162 Braselton R
- 163 Boehning M
- 164 Carter L Y
- 166 Welch T W

Fraser Intersects
185 Vacant Feb 22, 1916
195 Stewart R S

Reed Intersects
199 Jones S (c)
201 Vacant Feb 22, 1916

203 O'Neal E (c)
205 Franklin M J (c)
209 Fleming F L (c)

Terry Intersects
211 Vacant Feb 22, 1916
215 Liddell T (c)

216-A Jordan J (c)
216-B Shaw J (c)
217 O'Neal T (c)

218-A Starr J (c)
218-B Scott H (c)
221 Davis J (c)

Martin Intersects
234 Starr M (c)
236 Winfrey E (c)

243-5 Vacant Feb 23, 1916
246-A Gladmon G (c)
246-B Dickerson O (c)

Kennett Intersects

LONGLEY AV—Cont'd
26 Vacant March 7, 1916
27 Spruell W E
31 Cook W

Niles Av Intersects
42 Walker R E
45 Tuxworth R
46 Longley M Mrs
47 Vacant March 7, 1916
50-52 Vacant March 17, 1916
54 Peeples R F
58 Jacobs S Mrs
59 Gorman F P
60 Cain E
68 Hearst M (c)
70 Pharr H (c)

LONGVIEW, from 230 Forrest av n to Angier av, 1 e of Fort, sewerage Wabash to Currier

LOOKOUT PL, e of Buckhead

LOOMIS AV, from 571 E Fair s to L P Grant Park, 1 w of Park av, sewerage from Woodward av to Sydney, water from Woodward av to Glennwood av, paved with rock and chert Fair to Woodward

- 1 Roper C E
- 5 Kilgore J P
- 6 Corley R L
- 8 Norton D O
- 9 Drum G G
- 10 Anchors C S
- 11 Mann G T
- 14 Hoffman H A
- 15 Rice A M
- 16 Giles J M
- 19 Pate J E
- 20 Vacant March 2, 1916
- 22 Walkley N S
- Woodward Av Intersects**
- 39 Wilson P D
- 42 Young T G
- 45 Vacant March 2, 1916
- 51 Campbell W H
- 52 Wallace M J Mrs
- 55 Chapman G B
- 56 Englett W E
- 59 Waters G G
- 60 Huggins H T
- 63 Vacant March 2, 1916
- 64 Vacant March 2, 1916

Bryan Intersects
76 Wilson W R
81 Waters W R
82 Eubanks H E
84 Barfield J W
87 Styron S C
88 Zellner J O

SHOP IN THE SOUTH
HARNES GOLDIN'S FACTORY
THE MOST COMPLETE
 130-132 Marietta St. Phone Main 163

SIGNS

Store Front Signs, Office and Window Lettering, Card and Muslin Signs, Carved Wood and Electric Signs
Massengale Bulletin System 56 Edgewood Ave. Phone Ivy 8740

THIS IS THE 1916 ATLANTA CITY DIRECTORY



WALTER BALLARD OPTICAL COMPANY

MANUFACTURING
DISPENSING
REFRACTING
OPTICIANS

85 PEACHTREE ST
PHONE IVY 1173

THIS IS THE 1916 ATLANTA CITY DIRECTORY

- 247 Bell A (c)
- 248-48-A Vacant Feb 22, 1916
- 249 Gladmon J (c)
- 250 Stallings E (c)
- 251 Whittaker S (c)
- 253 Reilfoot S (c)
- 254 McNair M (c)
- 255 Lee M (c)
- 256 Tate A (c)
- 257 Wyatt L (c)

AmI Intersects
Connally Intersects

- 315 Vacant March 7, 1916
- 317 Gleaton M (c)
- 319 Hanyie C T (c)
- 320 Vacant March 7, 1916
- 322 Vacant March 7, 1916

Garden Intersects

- 330 London C A

LOVEJOY, from 121 Simpson n to W North av, 1 w of Orme, **sewerage** from Mills to Merritts av, **water** from Simpson to Merritts av

- 10 Johnson R (c)
- 12 Lucas J (c)
- 14 Vacant Feb 26, 1916
- 14-A Roberson A (c)
- 16 Fehder M

Powers Intersects

- 20 Brown S (c)
- 22 Williams E (c)
- 24 Stevens P (c)
- 26 Vacant Feb 26, 1916
- 28 Smith P (c)
- 33 Burnett O (c)

Alexander Intersects

- 41 Gipson W A
- 43 Wilson W H
- 44 Vacant Feb 26, 1916
- 45 Hanna F E
- 49 Davis R L
- 57 Vacant March 17, 1916
- 59 Vacant March 17, 1916

Mills Intersects

- 60 Freeman E Mrs
- 61-A Johnston L (c)
- 62 Hayes J T
- 63 Malcom F (c)
- 64-A Vacant Feb 26, 1916
- 64-B Adams H C
- 65 Jones D (c)
- 66-A Vacant Feb 26, 1916
- 66-B White H Mrs

Parker Intersects

- 68 Brackett J H
- 69 Apple A B
- 71 Cofield T S
- 72 Johnson G W
- 75 Vacant Feb 25, 1916
- 76 Warren W P
- 79 Smith W E

- 83 Awtrey L T
- 85 Ewing J O
- 85-A Vacant March 17, 1916
- 87-87-B Vacant Feb 25, 1916
- 89 Duke G B Miss
- 89-A Vacant Feb 25, 1916
- 91 Vacant Feb 26, 1916
- 91-B Jenkins J S

Hunnicut Intersects

- 92 Meyer G H
- 93 Vacant April 5, 1916
- 93-A Davenport L Mrs
- 94 Vacant March 17, 1916
- 95-6 Vacant Feb 26, 1916
- 97 Hinkle E Mrs
- 97-A Dennis P K
- 97-B Vacant Feb 26, 1916
- 98 Vacant Feb 26, 1916
- 99 Cartin J W
- 100 Liddell E M
- 101 Vacant Feb 26, 1916
- 103 Knee H C
- 104 McGuire J R
- 106 Vacant Feb 26, 1916
- 115 Vacant March 17, 1916

Pine Intersects

- 126 St John H B Mrs
- 127 Jordan F
- 128 Hamilton R A
- 129 Hickey E Mrs
- 130 Plunket N M Mrs
- 130-B Pierce G W
- 131 Orrie M E Mrs
- 133 Rutledge W W
- 135 Gassaway J M
- 136 Vacant Feb 26, 1916
- 139 Vacant Feb 26, 1916
- 140 Kilpatrick A M
- 143 Karr J R

Merritts Av Intersects

- 144 Bedford C A

Orchard Intersects

- 180 Park L (c)
- 182 Howard S (c)
- 184 Palmer D (c)
- 190 Miller M (c)
- 192 Bell M (c)

LOVES STATION, on Marietta car line, 14 mi north

LOWE, changed to Electric av

LOWE'S ALLEY, from Larkin s e to Walker, 1 e of Chapel

LOWNDES, from 154 Forrest av to 117 Currier, bet Butler and Fort, **sewerage** throughout (see also Buchanan)

LOWNDES AV, from Shelton av s to Lillian av, 2 w of Stewart

- 1 Dailey R R
- 4 Vacant Feb 22, 1916
- 7 Scott J R
- 18 Woolley C M
- 19 Lacey R N
- 21 Ellison E T
- 24 Beck M D
- 26 Bradberry I J
- 28 Callaway A W
- 30 Howse W C
- 36 Callaway T F
- 38 Preston O F
- Kimberly T J

INSURANCE PROTECTION

FOR
Auto
Burglary
Liability
Health
Accident
Fire

Maximum Protection at
Minimum Cost

General Accident, Fire
and Life Assurance
Corporation, Ltd.

H. C. GEIGER, Gen. Agt.
307 Trust Co. of Ga. Bldg

Phone Ivy 5158



THE BARRETT CO. Tarvia

Roofing and Paving Materials Office and Warehouse
292 Marietta St.
COAL TAR, CREOSOTE OIL, PITCH, PAINTS, ROOFINGS. Telephone M 2144

615
METAL
WELDING CO.
 AUTOGENOUS WELDING
 CAST IRON AND ALL METALS
 AUTO^{2nd} MACHINE PARTS WELDED
 Phone M. 3013 ~ 179 S. Forsyth St.

GOOD LUMBER AND ANYTHING THAT
 Can be Made From
S. A. WILLIAMS LUMBER CO. Office & Mill: 254 Elliott. Both Phone 328

LOWREY (Edgewood), from La France s to Maud, 1 w of Mayson av

LUCILE AV. from 120 Ashby w to limits, 1 n of Oak, paved with macadam from Ashby to L & N R R. sewerage from Culberson to Holderness and L & N R R to Gordon, water from Ashby to Atwood

- 1 Woodall T B
- 5 Vacant March 4, 1916
- 7 Lanham C M
- 11 Bailey W Y
- 15 Vacant March 4, 1916
- 17 McCrorey K B Mrs
- 19 Vacant March 4, 1916
- 22 Cooper J H Mrs
- 25 O'Quinn C R

Ashby Intersects

- 26 Vacant Feb 18, 1916
- 30 Foster R C
- Foster J J
- 32 Brodtkin Soda Co
- 35 Holland H L
- 39 Funk H L

Hazel Ends

- 40 Green P B
- 43 McBride W J
- 44 Russell F L
- 47 Nunnally S Mrs
- 48 Phillips W R
- 52 Reid F W
- 53 Vacant March 4, 1916
- 55 Hatchett J D
- 56 Moyer W H
- 57 Holcombe R W
- 61 McGinty J H
- 64 Hardwick J O
- 65 Davidson W M
- 68 Vacant March 20, 1916

Peoples Intersects

- 75 Smith Burgess
- 88 DeBruler R H
- 92 Maskell J W
- 96 Freeman M L Mrs
- 100 Walker G W
- 101 Smith Merton
- 106 Holcombe R E

Culberson Ends

- 112 Phillips F R Mrs
- 115 Smith Mary Mrs
- White George
- 116 James W S
- 120 Balles H D
- 123 Smith J E
- 124 Broach C E

Lawton Intersects

- 132 Martin J H
- 138 Smith W M
- 142 Legg J B
- 145 Ball O H
- 146 Grist J I
- 149 Vacant March 6, 1916
- 150 Edwards W R
- 154 Cooper M A Mrs
- 155 Redding Lula Mrs
- 157 Johnson F B
- Callahan F C Mrs
- 158 Everett T B
- 162 Shade Ada Mrs
- 166 Walter F A
- 170 Pierce E Mrs
- 170-B Vacant March 20, 1916
- 174 Hammond J W

Dargan Intersects

- 179 Dargan J T
- 184 Duggan H W
- 187 Scharfle L L
- 188 Hughey Kimmie Mrs
- 191 Lively J W
- 192 Dorsey W H S
- 196 Watkins H B
- 200 Hagan I O
- 201 Peurifoy J L
- 204 Lansdell H S
- 205 Ivins J B
- 208 Davis R L
- 209 Wilson A J
- 213 Winburn F E
- 217 Eskridge A P

Holderness Intersects

- 233 Scarratt L A Mrs
- 234 Dobbs H T
- Evans R W
- 237 Fain A L Mrs
- 238 Ivey W A Mrs
- Cone W L
- 241 Brown W J
- 245 Riddick J L
- 246 Burk J H
- 249 Burt W E
- 250 Cox E R
- 251 Vacant March 8, 1916
- 254 Moyer J H
- 258 McClair M D

Atwood Intersects

- 276 Wise R E
- Erskine J M
- 280 Vacant Feb 18, 1916
- 284 Horne W P
- 288 Crossland J B

Hopkins Intersects

- 300 Evans W F Mrs
- 301 Vacant March 8, 1916
- 302 Vacant Feb 18, 1916
- 303 Smith I W
- Smith C B
- 304 Vacant Feb 18, 1916
- 309 Vacant March 8, 1916
- 311-31 Vacant March 8, 1916
- 337 Brown J J

Langhorn Intersects

- 339 Webb Z
- 340 Millinder C H
- 341 Hemperley J J
- Williams J H
- 343 Savage J H Dr
- 346 Sofge B H
- 350 Cagle J W
- 351 Sparrow W S
- 353 Bragassa F E Mrs
- 354 Means J M
- 355 Rauschenberg M L
- 356 Vacant Feb 18, 1916

L & N R R Intersects

Altoona Pass Intersects

- 415 Construction
- 419 Cathcart T F
- 480 Lucile Av School
- 500 Williams N R
- 504 Ellis J W

Mathewson Pl Begins

- 515 Elliott D D

LUCILE PLACE, from Lawton w to Dargan, 1 s of Lucile av

We Move and Store

We Pack and Ship

PAISLEY Transfer & Storage Company

J. A. PAISLEY
 Manager

We Employ only Experienced White Help

Office and Warehouse

23 Peters St.

Bell M 2558
 Atlanta 5314

THIS IS THE 1916 ATLANTA CITY DIRECTORY

Sewer and Drain Pipe, Metal Lath, Fire Brick, Lime, Cement, Plaster and Terra Cotta Ware.

SCIPLE SONS

1101-2-3 THIRD NATIONAL BANK BLDG.

Ivy 483
 Main 923

Atl. 203
 Atl. 285

THIS IS THE 1916 ATLANTA CITY DIRECTORY

LUCKIE, from 108 Peachtree n
 w to 205 W North av, 3 n of
 Marietta at beginning, paved
 with granite block from Peach-
 tree to North av, macadam
 from North av to State, sew-
 erage from Peachtree to Spring
 and Bartow to North av, water
 from Peachtree to North av

- 2 Alexion C P
- 4 Belle Isle Auto Rent Serv
- 6 Gwinn Bros
- 8 Excelsior Auto Co
- 8½ Cheatham Bros
- Hall W C

- 10 Vacant March 2, 1916
- 12 Valekis M
- 14 Young V D
- 14-A Laseter R L
- 16 White W M
- 18 Parker Drug Store
- 20 Piedmont Theatre

Forsyth Intersects

- 22 Brunswick-Balke-Collender
- 24 Gray & Haley
- Sou Paint & Varnish Wks
- 24½ Austell Printing Co
- Kenan McKay & Speir
- Field Julian & Co
- Peeples & Field
- Bickmore-Smith Cotton Co
- 26 McRoberts Drug Co
- 28 Gresham-Jackson Co (Inc)
- 29 Atlanta Club
- 30 Burkert-Simmons Co

Fairlie Intersects

- 31 Western Electric Co
- 31½ Luckie The
- 32 Vacant March 1, 1916
- 33 Atl Rub Stamp & Sten Wks
- 34 Quong Yan Hing Co
- 34½ Bagwell Bus Col
- 35-7 Ga Paint & Glass Co
- 36 Ware & White
- 36½ Jung Joe
- 38 Automobile Appl Co
- Dunwoody R G

- 38½ Vacant March 1, 1916
- 39 Vacant March 3, 1916
- 39½ Mozley Lemon Elixir Co
- Mutual Pub Co
- Merchants Towel Sup Co
- Mulford H K Co
- Adams C E Co

- 40 Vacant March 1, 1916
- 40½ Vacant March 1, 1916
- 41 Smith & Guest
- 42 Vacant March 1, 1916

Cone Intersects

- 46 Henry T L
- 49 Snead L M Mrs
- 51 Carmichael L E Mrs
- 55 Johnson T B
- 57 Torn down

Spring Intersects

- 63 Glass L B Mrs
- 67 Vacant March 6, 1916
- 69 Coivin A L
- 70 Charley Wing
- 73-9-81-3 Y M C A bldg
- 74 Vacant March 1, 1916
- 78-90 Baptist Tabernacle
- 85 Phillips C Mrs
- 87 Seymour M T
- 91 Ware G
- 92-8 Ga Bapt Hospital

93-7 Bartow Apartments

Bartow Intersects

- 101 Bland & Gorley
- 101½ McWhorter B H
- 104 Dennard J M
- 105 Corrado Joseph
- Binze George
- 106 Langston J H (c)
- 106½ Bradley R L
- 108 Sudan P L
- 110 Cusnel M
- 114 Riddell J H
- 115 Dan Young
- 116 Hamrick H L
- 118 Hadley A J Mrs
- 122 Ivey I L Mrs
- 126 Gwinn W F
- 128 Vacant March 1, 1916
- 131 Boartfield W W

Cain Intersects

- 134 Cann C P
- 136 Barnes H Mrs
- 139 Kyle A Mrs
- 140-A Hoover B M
- 140-B Lynch E J
- 140-C Riley R L Mrs
- 140-D Vacant March 2, 1916
- 144 Fox C M
- 145 Sullivan W H
- 148 Weaver H M Mrs
- 149 Vacant March 10, 1916
- 151 Vacant March 10, 1916

Hayden Begins

- 152 Vacant March 2, 1916
- 156 Carver J M
- 158-66 Vacant March 2, 1916
- 161 Vacant March 1, 1916
- 165 Broyles R A Co

W Harris Ends

Tabernaee Pl Begins

- 168 Peacock J E
- 172 McCown J H
- 173 Smith C L Mrs
- 176 Parker T J
- 177 Howell C Mrs
- 178 Rudasill A E
- 178-A Vacant March 1, 1916
- 180 Beauchamp C C
- 180-A Dwyer J E
- 181 Dickinson B R
- 182 Anthony M C Mrs
- 186 Holley W P
- 187 Fant J P
- 190 Roberts J B
- 191 Harris J W
- 195 Hanlon T

Earle Begins

- 198 McElhinney N
- 199 Teate W T
- 200 Cagle E H
- 202 Vandevere S L
- 203 Hamby C A
- 206 Vacant March 2, 1916
- 208 Witt J D
- 210 Straub A

Hull Begins

Thurmond Ends

- 212 Maddox G C
- 215 Baugh R

Baker Ends

- 216 Doyle G S
- 217 Vacant March 10, 1916
- 219-A Chappell G W
- 219-B Buford C S
- 220 Rahrer E K
- 221-A Rosser H O

BAYLIS
 Office Equipment
 Co.
 1 S. BROAD ST.
 PHONE M. 241

**Talk
 to
 THOMAS
 &
 THOMAS
 ABOUT
 INSURANCE**

**ATLANTIC LIFE
 INSURANCE CO.**

OF

Richmond, Va.

Phone Ivy 8526

HEALEY BLDG.

Rooms
 1520-21

E. A. Bostrom Mfg. Company SPECIAL TOOLS

ROAD BUILDERS LEVELS AND TRANSITS

290 Edgewood Ave.

Phone Ivy 4285

PERRYMAN-BURSON Co.
 TRUSSES, RUBBER GOODS
 SURGICAL INSTRUMENTS
 HOSPITAL SUPPLIES

109 N. PRYOR ST.
 OPP.
 CANDLER BLDG.
 Ivy
 4434

Quick Relief for Stomach, Kid-
 ney, Liver, Bladder Trouble,
 and Rheumatism.

24 S. Broad St. Phone M 2512

ALKALINA
 MINERAL WATER

WAGONS, DRAYS, CARTS, BUGGIES
RUBBER TIRES E. D. CRANE CO.
 DITCHERS AND GRINDERS 53 S. Broad St. Phone M. 294

- LUCKIE—Cont'd
 221-B Vacant March 1, 1916
 224 Vacant March 2, 1916
 225 Chastain W D
 226 McDaniel M L Mrs
 227 Landen T E
 231 Moore Memorial Church
Latimer Begins
 232 Phillips R L
 233 Holloway W
 236 Cheves A Mrs
 237 Vacant March 1, 1916
 238 Brown M H Mrs
 242-44 Tech High School
 245 Carman J H
 252 Stanley W H
 253 Hunt L A
 256 Pruett G A Mrs
Simpson Intersects
 257 Hadley E Mrs
 261 Rainwater J S
 272 Meyer M Mrs
 276 Finney M Mrs
 277 Wood M P Mrs
 279 Jones A J
 280 Killebrue J B
 284 Justice W A
Alexander Intersects
 294 Adams A Q
 298 Ivey S D Mrs
 301 McWhorter W M
 302 Johnson G E
 305 Hunnicutt J E Mrs
Mills Intersects
 309 Turner F
 310 Poolos G N
 313 Baker J J
 314 Kemp J A
 315 Hudson J L
 318 Phillips M A
 318-A Gardner R Z
 319 McHenry G (c)
 320 Schenck E E
 320-A Rhodes J A
 323 Rogers J N
 324 Ables S L Mrs
 327 Adamson W C
 328 Randall H H
 331-33 Vacant Feb 18, 1916
 332 Strickland M C
 335 Vacant Feb 18, 1916
 336 Davis J H
 339 Peoples L W
 340 Chevalier S Mrs
Hunnicuttt Intersects
 343 Vacant Feb 18, 1916
 345 Camp J J
 349 Maner W A Dr
 353 Cherry S D Mrs
 354 Duval G N Rev
 359 Vacant Feb 18, 1916
 360 Harbuck L W
 363 Tinsley M Mrs
 364 Bell C A
 365 McCalla T E
 366 Vacant Feb 26, 1916
 367 O'Sheal R V
 368 Harwell C M
 369 Elliott R B
Pine Intersects
 371 Boisclair M F
 380-8 Luckie Street School
 381-A Mott N Mrs
 381-B Browning J M
 382-A Grambling E C
 383-B Potts J E

- 385-A Ray F C
 385-B Sewell E
 387 Giles C R
 390 Arnold J E
 391 Vacant Feb 21, 1916
 392 Shearer F H
 394 Henderson W F
 396-A Williams Z O
 396-B Williams S B
 397 Vacant March 18, 1916
 399 Butler G T
 400 Ray J A
 402 Rogers L W Co
Merritts Av Intersects
 404 Suddeth L P
 408 Sims G H
 409 Carnegie Library (Wallace Branch)
 411 Welch J H
 414 Ozmer R E
 415 Wood S E Mrs
 418 Thompson E P
 419 Moon C Mrs
 422 Allen E T
 423-A McGrath W R
 423-B Echols W F
 425 Wallace H W
 426 Woolbright W A
 429 Alexander W C
 430 Puckett O H
 432 Kilpatrick G B
 433 Cox E F
 434 Moon R
 435 Shearer J M
Gresham Begins
 438 Holt C C
 442 Smith W Z
 445 Richards D C
 446 Grist D B
 449 Whittle E E
 450 Stevens T T
Nesbit Ends
 453 Baxter F
 455 Harrison J S
 456 Vacant Feb 25, 1916
 459 Brewer L C Dr
 460 Hancock G T
 464 Bradley G T
 465 Vacant April 5, 1916
 466½ Vacant April 5, 1916
 466 Acree J A

LUCY, from 470 Decatur n ½ block, thence w to Jackson, 1 w of Fitzgerald, paved with macadam, water throughout
 5 Fox Allen
 9 Vacant March 4, 1916
 10 Walker A (c)
 12 Smith Fanny (c)
 13 Stallin R (c)
 14 Anderson B (c)
 15 Stott L E Mrs
 16 Scott A (c)
 17 Johnson C (c)
 17-A Hilson J (c)
 18 Harris M (c)
 20 Keith R (c)
 21 McKinley M (c)
 25 Bonner C (c)
 29 Winn L (c)
 35 Wilson J C (c)
 41 Haywood L (c)
 45 Shide A J
 46 Aaron P (c)
 77 Boyd W A (c)

THIS IS THE 1916 ATLANTA CITY DIRECTORY

FREE, A Silk-Lisle pair of "NOTASEME" hose for man or woman, to every person buying a pair of shoes and saying they saw this advertisement. 18 years in Atlanta selling Good Shoes
JOHN LOW SMITH 18 W. MITCHELL ST.

Lowest Mortality for 51 Years
PROVIDENT LIFE & TRUST CO., of Philadelphia
WALLACE W. DANIEL, Genl. Agt. 3rd Floor Connally Bldg. Phone M 986

287

BEAULLIEU & APPLEWHITE
BUILDING SUPPLIES
Metal Weather Strips for Doors and Windows, to Save Cool and Keep out the Cold Weather.
1317-3rd NATL. BANK BLDG
IVY 1754

THIS IS THE 1916 ATLANTA CITY DIRECTORY

THE
AND BAG FACTORY
ATLANTA TRUNK
CARRIES THE
LARGEST
AND
MOST UP TO DATE
ASSORTMENT
TRUNKS,
BAGS and
SUIT
CASES

92 Whitehall St.
 PHONE M 466

51 Johnson L (c)
 60 Fair L (c)

LUCY (Lakewood Heights)

LUD, from 501 Highland av s e to Atlantis av, Inman Park

LULA AV, from 5 Clifton av e to limits, 1 n of McLendon

LULLWATER ROAD (Druid Hills), from 1010 Ponce de Leon av n beyond city limits

LUNDY'S LANE, from Piedmont av e to Butler, bet Harris and Baker

LURY, from Highland av, s e to Lake av, Inman Park

LUTHER, (Lakewood Heights)

LYLES ALLEY, from Rawson s w to Orange, 1 n of Hood

LYNCH, changed to Ella Place 2 Poss R A

LYNCH AV, from State w to Clark, 1 n of Emmett 3 Orr S C

4 Flemming J J

Dernell Intersects

5 Alkire A U

6 Ralston W A

7 Grounds D R

8 Vacant Feb 23, 1916

9 Kent B

10 Orr C A

11 Powell F

12 Durham W L

Center Intersects

18 Vacant Feb 23, 1916

20 Bell J C

22 Vacant Feb 23, 1916

24 Payne J L

26 Florrid W A

28 Wright S W

30 Chapman J L

32 Rudisill N C

34 Day C P

LYNCH'S ALLEY, from Courtland w to Ivy, 1 s of Auburn

LYNES AV, from Eden av s to Confederate av, 2 w of Moreland av

LYNNHURST, residence section, located between Hemphill av and East st, and Trabert av and Forrest

LYON'S ALLEY, from State e 1 n of W North av

LYONS AV, from 175 Hilliard e to 68 N Jackson, 2 n of Auburn av, **sewerage** throughout Goldin av X at 22

MACON ROAD, from 11th to 14th, 1 w of Peachtree, paved with rubble

MADDOX ALLEY, from Bradley e to Cornelia, 1 n of Decatur

MADDOX DRIVE, from The Prado to Westminster Drive, **water** throughout

MADEIRA, from Sou Ry e to Copenhill av, 1 s of Williams Mill rd

1 Stollberg H F

6 Lynch G C

12 Dunbar J D

MADISON AV, from 64 W Alabama s to 13 Castleberry, 1 w of S Forsyth, paved with granite block from Alabama to Garnett, **sewerage** and **water** from Alabama to Castleberry 6-8 Cathcart Trans & Stor Co 18 Kerlin & Abbott

Hunter Intersects

28 Vacant Feb 23, 1916

30 1/2 Metropolitan Hotel

32 Wiley Co

34 Vacant Feb 23, 1916

36 Vacant Feb 23, 1916

36 1/2 Palace Hotel

38 Good Roads Mach Co

40-44 Vacant Feb 23, 1916

40 1/2 Glenn Hotel

46 Royal Cafe

48 Reliance Cafe

50 Breslin & Hagerty

Jennings W M

54 Rycroft J A

56 Terminal Hotel

Mitchell Intersects

70 Schlesinger H L

76 Schlesinger-Meyer Bkg Co

Nelson Intersects

82-6 Gholstin-Cunningham Spg

Bed Co

88-88 1/2 Vacant Feb 19, 1916

106-8 Rosenfeld Co

Peters Intersects

128 Bostrom-Brady Mnfng Co

Clayton & Bentley Co

132-36 Maxwell Motor Sls Corp

137 Warbington E (c)

139 Harris L M (c)

Garnett Intersects

140 Vacant March 1, 1916

141-3 Maxwell Motor Sls Corp

144 Vacant March 1, 1916

151-3 Vacant March 2, 1916

152 Pratt Annie (c)

154 Jones Martha (c)

155-9 Cassels R C & Co

156 Rich W (c)

161-7 Woolley A C & Co

175 Atlas Oil Co

177-83 Vacant March 2, 1916

Brotherton Begins

180 Vacant March 1, 1916

184 Aycock M (c)

Packard Begins

191 Bailey J M (c)

192 Covington E (c)

195 Russell G (c)

196 Vacant March 1, 1916

Earl & Wilson Shirts and Collars
Daniel Bros. Co. 45 - 47 - 49
Peachtree Street

STORAGE
SKINNER BROS.
 TRANSFER and
 STORAGE CO.

Household Goods,
 Pianos,
 Packing and
 Shipping
 165
 WALTON
 ST.

MARK NABORS & CO.
MOTOR TRUCK SPECIALISTS ⁵⁰⁶ WHITEHALL Phone M 529

MADISON AV—Cont'd
 199 Vacant March 1, 1916
 203 Picett M P

MADISON AV (Oakhurst)

MAGNOLIA, from 200 Marietta
 s and w to Ashby, 1 s of Foundry,
 paved with granite block
 from Marietta to Granger, **sew-**
erage from Sou Ry to Griffin,
water from Marietta to Luckie
 and Sou Ry to Granger

43 Atl Wire & Iron Wks
 47 Vacant March 6, 1916
 49 Vacant March 6, 1916
 49½ Andrews D
 51 Vacant March 6, 1916
 56 Coca-Cola Co
 60 Teasley P (c)
 62 Maxwell J (c)
 64 Law Mary (c)
 66 Porter Mary (c)
 68 Smith M (c)
 70 Vacant March 3, 1916
 72-S Vacant March 3, 1916
 80 Fisher N (c)
 84 Pickens H (c)

Hulsey Intersects

86 Daniel E (c)
 87 Dupree S (c)
 88 Williams L (c)
 95 Campbell R O Coal Co

Sou Ry Intersects

Elliott Intersects

105 Billew J T
 109 Byrd T (c)
 111 Martin M (c)
 112-A Anderson S (c)
 112-B Brown R (c)
 113 Vacant March 7, 1916
 114-A Ogletree J (c)
 114-B Leathers W (c)
 115 Vacant March 7, 1916
 116-A Vacant March 7, 1916
 116-B Vacant March 7, 1916
 117 Hendrix B (c)
 118 Vacant March 7, 1916
 119 Jackson M (c)

Magnolia Pl Begins

120 Lawton L
 121 Johnson M (c)
 123 Vacant March 7, 1916
 125 Hall J R (c)
 125-A Johnson L (c)
 127 Wakefield Ella (c)
 128 Morrow Trans & Stor Co
 Wolfe Jno Repair Co
 129 Alston M (c)
 130 Dyer S (c)
 131 Holley M (c)
 132 Marks A S
 133 Lyons Patrick

Mangum Intersects

A B & A R R Intersects

163 Black J (c)
 164 Amey Lizzle (c)
 165 Mayes F (c)
 166 Vacant March 16, 1916
 167 Bush C (c)
 169 Johnson L (c)
 170 Matthews L (c)
 171 Alfred S (c)
 173 Ruskin K

Haynes Intersects

177 Vacant March 4, 1916

180 Wood A A & Sons Co The
 181 Vacant March 4, 1916
 182 Holley S (c)
 184 Freeman E (c)
 185 Parker C (c)
 186 Elder M (c)
 188 Wilson H (c)
 189 Vacant March 4, 1916

Spinks Al Begins

193 Clemmons E (c)
 195 Parker E (c)
 196 Neal J H (c)
 197 Vacant March 4, 1916
 198 Forrester J W
 199 Parker J (c)

Davis Intersects

Postell Intersects

220 Johnson L M (c)
 221 Elyn W (c)
 224 Lewis T S (c)
 228 Cook Louis (c)
 232 Smith D (c)
 236 Stewart F (c)

Electric Av Intersects

239 Horton Mollie (c)
 240 Branham O (c)
 242 Branham O (c)
 243 Irving L (c)
 245 Harper C W (c)
 246 Minnefield S J (c)
 251 Bowen Hattie (c)
 255 Thomas M (c)
 259 Vacant March 1, 1916
 261 Turner M (c)
 265 Cofield O (c)
 265-B Worlds Hattie (c)

Maple Intersects

264 New J W & Son
 268 Thomas F (c)
 269-A Wooten M (c)
 269-B Vacant March 1, 1916
 270 Bodie A (c)
 271-A Goodman S (c)
 271-B Stephens H (c)
 272-A Harris L (c)
 272-B Avery Jos (c)
 273 Gormillion J (c)
 274-A Neal W L (c)
 274-B Griffin Anna (c)
 275 Gormillion C (c)
 276-A Strickland L (c)
 276-B Bryant E (c)
 277 Vacant March 1, 1916
 279 Noble B (c)
 281 Copeland A (c)
 282 Evers S (c)
 283 Harris Sam'l

Walnut Intersects

285-A Houseworth J (c)
 285-B Lester I (c)
 286 Watchman I
 287-A Calhoun S (c)
 287-B Lester G (c)
 289-A Lester M (c)
 289-B Thomas A (c)
 290 Vacant Feb 29, 1916
 291-A Groves F (c)
 291-B Majors D (c)
 292 Foster John (c)
 294-A Phillips L (c)
 294-B Jackson G (c)
 295-A Vacant March 1, 1916
 295-B Jenkins J (c)
 296 Kendrick C (c)
 297-A Lockett C (c)
 297-B Tucker M (c)

CALLING
182 MACK-SICHES 34 1/2
 MARIETTA

THIS IS THE 1916 ATLANTA CITY DIRECTORY

TYPEWRITERS RENTED 4 Months for \$5
 Phone Main 2526
AMERICAN WRITING MACHINE CO., 48 N. Pryor St.

CARTER ELECTRIC CO.

2 N. BROAD ST.

Phone Ivy 5666
Atlanta Phone 3271

ELECTRIC AND GAS
FIXTURES AND SUPPLIES

289

BESSIE ANDERSON
MULTIGRAPHING
PUBLIC
STENOGRAPHER
825
Atlanta Nat'l.
Bank Bldg.
Phone
MA980

THE TRIO LAUNDRY Does It Better

PHONE IVY 1099

EDGEWOOD AVE. and HILLIARD

THIS IS THE 1916 ATLANTA CITY DIRECTORY

298-A Battle B (c)
298-B William C (c)
299 Graves E R (c)

Graves Begins

302 Martin W (c)
304 Kennedy A J (c)
306 Mayes S (c)
308 Vacant March 1, 1916
316 Abraham S

Vine Intersects

323 Pearson S (c)
326 Stocks Amanda (c)
327 Norwood T (c)
328 Sutton L (c)
329 Martin S (c)
330 Winship N (c)
331-A Vacant Feb 28, 1916
331-B Vacant Feb 28, 1916
332 Grier M (c)
334 Ellis H (c)
335 Foster L (c)
336 Bracy C H (c)
337-A Fields A (c)
337-B Weldon Mittie (c)
338 Bailey E (c)
341 Anderson W (c)
343-A Jones F (c)
343-B Vacant Feb 28, 1916
344 Vacant Feb 28, 1916
345-A Copeland R (c)
345-B Brown J (c)
346 Vacant Feb 28, 1916
347 Jackson C (c)

Sunset Av Intersects

400 Phillips W M

MAGNOLIA PLACE, from 119
Magnolia n to Foundry, 1 w of
Elliott

MAHAH, from 284 W Fair s to
153 Larkin, 3 w of Chapel

MAIDEN LANE, from 219 Ashby
e to Jephtha, 1 s of W Hunter

MAIN, from Ga R R s to Renfro
Alley, 1 s of Belt Line R R

MAIN (Cook's District), from 27
Alamo w to Ashby, 1 s of Mar-
rietta

95 Netherland F H
96 Ramsey Ida Mrs
101 Dickerson J
102 Exposition Cotton Mills
103 Lawson J
104 Stowe J B
105 Wallace J H
106 Sprattling L B
107 Vacant March 8, 1916
108 Land J A
109 Anderson N J Mrs

110 Clark M Mrs
111 Vacant March 18, 1916
112 Richards W O
113 Dubose E U
114 Duncan W M
115 Odell M Mrs
116 Womack A Mrs
117 Alexander L A
118 Reese H G
119 Norman W
120 Vacant March 18, 1916
121 Freeman R G
122 Ayers W D
123 Victor A J
124 Biggers T C
125 Jordan W W
126 Barber D M
128-30 Vacant March 18, 1916
132 Whitworth R L
134 Akin W N

MAJESTIC AV (changed to Grif-
fin) from 395 W Hunter n to
Exposition Mills, paved with
macadam, water from Hunter
to Foundry and Simpson to
Bellwood, sewerage Simpson to
Pelham, duplicate numbers ap-
pear from W Hunter to Simp-
son, see Griffin

MALOY AV. from Eden av s to
Confederate av, 1 w of Under-
wood av

MANER'S STORE, on Marietta
car line, 10 mi north

MANEY (formerly Peachtree av,
Edgewood) from Hardee s to
Boulevard DeKalb, 1 w of May-
son av

MANGUM, from 85 Peters n to
John, 1 w of Elliott, paved
with granite block from Pe-
ters to Mitchell, macadam from
Mitchell to Hunter, sewerage
from Peters to Jones av, water
throughout

Son Ry Intersects

1 Randall Bros
10 Dowdell B (c)
14 Vacant Feb 21, 1916
14-A Byrd A (c)
18 Riggins L (c)
20 Barnes B (c)
22 McCall L (c)
26 Vacant Feb 21, 1916
28 Harris G (c)

Nelson Intersects

59 Hudson J E
63 Jett D A
68 Sou Express Co stables
69 Bullard G

Chapel Intersects

71 Stephens T
74 Smith F Mrs
79 Thompson M B Mrs
80 Westinghouse Elec Co

Markham Intersects

83-91 Atlanta Baking Co
84-92 Gate City Coffin Co
93 Vacant Feb 21, 1916
97 Kane L Mrs
98 Loy R W



**Dry
Clean
and WASH
AT THE
Capital
City**

YOU WILL LIKE IT

**130
Whitehall St.
5
Phones
M. 1050**

LUMBER

Every Kind, Any Quantity
S. A. WILLIAMS LUMBER CO.
254 ELLIOTT STREET BOTH PHONES M. 328

FOLSOM'S
 FIRE PROOF
 STEAM HEATED
GARAGE
 COR.
JAMES
 AND **CONE**
JAMES
 PHONE
 IVY
 1476

WALL PAPER
 HIGH CLASS INTERIOR DECORATIONS

PHONE IVY 459
 107 N. PRYOR ST. Opp. Candler Bldg.
FRIDDELL BROTHERS

290

*I am not Superstitious
 but I do believe in
 Signs.**

KENT-SIGNS

33½
 Auburn Ave.
 Phone Ivy 1938

**ELECTRIC
 MACHINERY
 WIRING
 INSTALLING
 CONTRACTING
 REPAIRING**

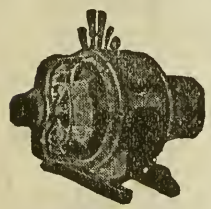

OF ANY KIND

**BRYAN
 COMPANY
 ELECTRIC**

**58 EDGE-
 WOOD AVE.**

PHONES:

Bell Ivy 1788 & 1790

ATLANTA 5000

- MANGUM—Cont'd
- 100 Lampkin W W
 - 102 Beall M L Miss
 - 103 Sartain W A
 - 104 Elgey Norris
- Mitchell Intersects**
- 110 Orr W E
 - 112 Pincher B F
 - Thompson W N
 - 117 Lyons R (c)
 - 118 DeVaughn C (c)
 - 119 Hart J (c) (c)
 - 120 Mobley C (c)
 - 121 Mundy E (c)
 - 123 Yancey C (c)
 - 124 Howard M (c)
 - 126 Mt Carmel Bap Ch (c)
- Hunter Intersects**
- Rhodes Intersects**
- 207 Sims E (c)
 - 209 Lynch W (c)
 - 211 Simpson M (c)
 - 213 Lynch C (c)
 - 215 Vacant March 7, 1916
 - 217 Vacant March 7, 1916
 - 219 Vacant March 7, 1916
- Magnolia Intersects**
- 223 Vacant March 7, 1916
 - 225 Simpson Jennie (c)
 - 229 Vacant March 7, 1916
 - 233 Parker C (c)
 - 235 Mayfield M (c)
 - 241 Arnold E (c)
- Foundry Intersects**
- 245 Vacant March 17, 1916
 - 260 Vacant March 1, 1916
 - 262 Vacant March 1, 1916
 - 264 Copley Essie (c)
 - 266 Brown M (c)
 - 267 Vacant March 1, 1916
 - 270 Vacant March 1, 1916
 - 271 Vacant March 17, 1916
- Newton Intersects**
- 274 Vacant March 1, 1916
 - 275 Vacant March 1, 1916
 - 279 World S (c)
 - 290 Wilson J (c)
 - 294 Vacant March 1, 1916
 - 299 Smith S
 - 300 Maziar N
- Thurmond Intersects**
- 301 Toupalis J
 - 302 McCart H (c)
 - 303 Hellard N (c)
 - 307 Burton B (c)
 - 308-A Butler J (c)
 - 308-B Wilbourn J (c)
 - 309 Vacant March 1, 1916
 - 310 Henderson M (c)
 - 312 Jones A (c)
 - 313 Bailey F (c)
 - 313-B Brown W (c)

- 316 Green C (c)
- Mayes Intersects**
- 317 Howard J (c)
 - 318 Keeley Vastie (c)
 - 320 Joynes S (c)
 - 323 Watson R L (c)
 - 325 Bonds L (c)
 - 326 White M (c)
 - 327 Burch M (c)
 - 328 Hayes Wm (c)
- Rock Intersects**
- 334 Goldberg Jos
 - 339 Gaines J (c)
 - 340-A Nelson M (c)
 - 340-B Hendon A (c)
 - 340-C Jackson A (c)
 - 341 Speakes J (c)
 - 342 Vacant March 1, 1916
 - 343 Freeman L (c)
 - 344 Vacant March 1, 1916
 - 347 Miller J N (c)
 - 348 Vacant March 1, 1916
- Tyler Intersects**
- 349 Vacant March 1, 1916
 - 350 Harris John (c)
 - 352 Dorsey L (c)
 - 355 Strickland A (c)
 - 356 Scott D (c)
- Simpson Intersects**
- 373 Pierce W H
 - 378 Scott C A
- Jones av Intersects**
- 390 Patrick J L
 - 392 Hubbard O (c)
 - 393 Macedonia Bap Ch (c)
 - 397 Williams Anna (c)
 - 399 Lamar V (c)
- Bush Intersects**
- 400 Brown Sally (c)
 - 403 Simpkins M (c)
 - 404 Wates S (c)
 - 406-A White R (c)
 - 406-B Braggins F (c)
 - 407 Vacant March 17, 1916
 - 408 Jennings K (c)
 - 409 Vacant March 4, 1916
 - 409-A Dennis Lela (c)
 - 410 Lofton P (c)
 - 411 Rogers M (c)
 - 412 Vacant March 5, 1916
 - 414 Vacant March 5, 1916
 - 415 Gershon A
- Johnson Intersects**
- 417 Vacant March 4, 1916
 - 418 Hollevman T (c)
 - 419 Foster L (c)
 - 420 Daniels T (c)
 - 421 Holder W (c)
 - 423 Weissman M I
 - 425 Wiesman M

MANHATTAN AV from 51 Hulseye to Sou Ry tracks, 1 s of Magnolia

MANIGAULT (formerly Clay, E A), from Flat Shoals av e to Walthall 1 n of Kirkwood av

MANLY, from Hardees to Boulevard DeKalb, 1 w of Mayson av

MANSFIELD AV from 207 Moreland av e to Euclid av, 1 n of Cleburne av
 44 Ferguson C W

SIGNS

Store Front Signs, Office and Window Lettering, Card and Muslin Signs, Carved Wood and Electric Signs
Massengale Bulletin System
 56 Edgewood Ave.
 Phone Ivy 8740

THIS IS THE 1916 ATLANTA CITY DIRECTORY

The Eichberg Heating Co.

445 MARIETTA ST.

Bell Phone M 4335

Specialists in Heating and Ventilation in all its branches.

DEKALB SUPPLY CO.
LUMBER, BUILDING MATERIAL, BRICK, CEMENT, LIME, ROOFING-
Both Phones DECATUR 3 DECATUR, GA.

291



THIS IS THE 1916 ATLANTA CITY DIRECTORY

- 48 Ferguson J W
- 60 Flowers J J
- 61 Mathews L S Mrs
- 62 Hull Charles
- 63 Megee B R
- 67 Summey D D
- 71 Smith R M
- 76 Deacon E F
- 78 Nix M O
- 93 McDaniel H L
- 108 Potter A L

MANSON AV from 117 South Gordon s to city limits

MAPLE, from 170 Markham n to 390 Simpson, 2 w of Davis, paved with macadam from Mitchell to Hunter, sewerage from Rhodes to Foundry, water from Markham to Hunter and Foundry to Spencer, also Magnolia to Rhodes

- 3 Johnson L (c)
- 6 Boss J
- 7 Tolliver M (c)
- 11 Wilson E (c)
- 12 Gordon B (c)
- 13 Hunter W (c)
- 15 Walton H (c)
- 17 Chester M (c)
- 19 Watson N (c)

Mitchell Intersects

- 33 Vaughan G (c)
- 35 Phillips B (c)
- 37 Jackson C (c)
- 39 Stephens M (c)
- 41 Ingram L (c)

Hunter Intersects

- 55 Felker S A (c)
- 65 Beckham D (c)
- 67 Johnson G (c)
- 69 Martin M L (c)
- 71 Fielder (c)
- 73 Taylor John (c)
- 75 Vacant Feb 29, 1916
- 77 Gilbert W (c)
- 79 Fields David (c)
- 81 Robinson J (c)
- 83 Williams G (c)
- 87 Fairfax A (c)
- 89 Vacant Feb 29, 1916

Carter Ends

- 91 Vacant Feb 29, 1916
- 94 Gresham C (c)

- 96 Minnifield R (c)
- 98 McKenney D (c)
- 100 Roberson G (c)
- 102 Williams M (c)
- 104 Reed L (c)
- 106 Radford A (c)

Rhodes Intersects

- 108-A Vacant Feb 28, 1916
- 108-B Ham Ida (c)
- 110-A Phelps J (c)
- 110-B Davenport E (c)
- 112 Clayton M (c)
- 116-A Thomas R (c)
- 116-B James L (c)
- 118-A Daniel M (c)
- 117-A Vacant March 17, 1916
- 117-B Hubbard T (c)
- 118-B Alexander J (c)
- 128 Carroll E (c)
- 130 Foster W (c)
- 132 Williams P (c)
- 134 Critter J (c)

Magnolia Intersects

- 148 Donald J T (c)
- 150 Davis E C (c)
- 152 Williams J (c)
- 154 Clarke Annie (c)

Rigdon Place Ends

- 156 Little Mt Olive Bap Ch (c)
- 159 Vacant March 2, 1916

Foundry Intersects

- 173 Allen E (c)
- 174 Kitchen R (c)
- 179 Briggs F (c)
- 180 Jenkins L C (c)
- 183 Vacant March 2, 1916
- 186 Jenkins C E (c)
- 187 Thomas H L (c)
- 189 Vacant March 2, 1916

Spencer Intersects

- 192 Blue N S (c)
- 193-5 Vacant March 2, 1916
- 199 Woodley C (c)
- 200 Vacant March 2, 1916
- 201 Mullin W (c)
- 203 Walker W (c)
- 204 Austell J (c)
- 206 King E (c)
- 207 Taylor G (c)
- 213 Post J (c)
- 214 Shelton A (c)
- 215 Strickland W (c)
- 216 Willingham T (c)
- 219 Robinson F (c)
- 221 Jackson E (c)
- 223 Flowers A (c)

MAPLE (Capitol View) changed to Athens

MAPLE ALLEY, from 52 Spencer n to Thurmond, 1 e of Maple

MARCUS, from 70 Pearl e to S Delta pl, 1 n of Kirkwood av, paved with macadam

- 17 Allen J R
- 19 Harris H G
- 21 Roach N H
- 23 Galloway C J
- 27 Gibbs M L Mrs
- 29 Pharr J H
- 41 Butler T A
- 45 Burger B H
- 47 Jordan M Mrs
- 57 White T P

All Star Label

The Best Neck-wear Made for Style and Service

Price 50c

MONCRIEF FURNACE CO.

MANUFACTURERS OF WARM AIR FURNACES AND CONTRACTORS FOR HEATING

139 S. Pryor St.
Phone M 285

See Page 58

ANDERSON MERCANTILE
AGENCY
WE CAN COLLECT
THOSE BAD
ACCOUNTS
BEST SERVICE
SOUTH.

PHONE
 IVY-1616
 HURT
 BLDG
 420

MILK MAID BREAD

Is made
 with milk
 and
 specially
 selected

flour,
 it's
 good—
 ask
 your
 grocer
 for it.

ATLANTA BAKING CO.

83 Mangum St,
 Phone Main 2564

Wood and Tile Mantels

56 W. MITCHELL STREET

Tile Floor and Wall Contractors

Portable Grates, Andirons, Fenders, Fire Sets

QUEEN MANTEL & TILE CO.

PHONE MAIN 681

MARCUS—Cont'd
 59 Yancey S P
 61 Marks W S
 63 White W A
 65 Rainwater C A Rev

MARCY, South Atlanta

MARGARET, Lakewood Heights,
 on Lakewood car line

MARIAN PLACE (Edgewood)
 from LaFrance s 1 w of Flora
 av

MARIETTA, from 20 Peachtree
 w to limits, paved with wood
 block from Peachtree to Bell-
 wood av, sewerage from Peach-
 tree to Thurmond and Latimer
 to Jefferson

2 Central of Ga Ry
 Frisco Lines,
 6-8, Jacob's Pharmacy Co
 7 World News Co
 7 Elkin Drug Co
 9½ Elkin Drug Co

10-12 Childs Co
 11 Chotas E N
 13 Pierce A M
 13½ Vacant March 8, 1916
 14 Vacant May 1, 1916
 15 Whites Barber Shop (c)

Sheppard J S
 15½ Bojoclas S
 Williams House
 16 Blackstock, Hale & Morgan
 16½ New Folsom Hotel
 17 Vacant March 8, 1916
 18 Vacant May 1, 1916
 18½ Folsom Billiard Parlors
 20 Cofer C J & Bros
 23 Empire Building

Rooms

201-2 Am Dis Pro & Transp Co
 203-8 Turman & Calhoun
 209 Carson J T

Almand V C
 201-11 Black C H
 212 Whisenant J H
 Morgan D W
 Galloway C D
 Dunwoody J M

213 Evans R W
 Maddox J H
 White H G
 Smith V B
 214 DeFoor C L
 De Foor J C

215 Miller C E
 216-17 Union Realty & Inv Co
 218 Plane W F
 Scott H B

219-24 Riley J L & Co
 225-6 Brownlee J M
 301-2 Ward Truitt Co

Logan J L
 303-12 Bradstreet Co, the
 313 Vacant March 9, 1916
 314 Wight G A
 Atl Shade Tree Co
 315-16 Caldwell W H
 Smith A G

317-18 Graham Ben
 319 Ind Emp Agy
 319-20 Duraway F E

321-22 Hardman & McJenkins

323-4 Eley J N
 325 Nuxcara Co
 326-7 Byrd Realty Co
 328 Gann R M
 401-2 Wilson A E
 403-11 N Y Life Ins Co
 412-14 Treadwell W E & Co
 415-16 White J T

Hunter C W
 Edenfield W N Dr
 417 McMillan J D
 Steele J P R
 McMillan R M

418 Vacant March 9, 1916
 419 Vacant March 9, 1916
 420 Relc Extinguisher Co

421 Goding C A
 422-23 Payton Claude
 424-5 Elliott-Fisher Co
 426 Feeney J W

Barnhart W L
 427 Hardwood Lbr Co, The
 428 Jones & Branch

501-2 Hill & Adams
 503-12 Haas & MacIntyre
 513 Atlanta Audit Co (Inc)
 Kanton Avid

514-15 DuPree W L & J O
 516-17 City Investment Co
 518-25 Life Ins Co of Va

526 Brown J A
 527 Weber G F
 Jones J J
 Barge O A
 Jones E C

Lowe L D
 601-5 Hillsman J H & Co
 606 Wright J L

607 Fulton Realty & Imp Co
 608-10 Selig Montefiore
 Sterne I F

611-14 Reliance Life Ins Co
 The Pearce Agency
 Sims W A

615 McNeal Marble Co
 Ferguson W P
 616-18 Mass Mut Life Ins Co

619 Graves G B
 620 MacDougald A
 621 Black R P

Spencer Turbine Cleang Co
 622-24 Home Life Ins Co
 625 James & McGuire

Reid A M
 626-27-28 Dick Sam
 Newman H A

Palmer J D
 701 Freeman G P
 702-10 Brandon & Hynds

Moore V B
 Strickland Robert Jr
 Inman H A

711 Dixie Enginrg & Insultg Co
 Strickland C V
 712-13 Murphy C E Dr

Powell W M Dr
 714-15 Collins Bros
 716-17 Collins G H

Kirkpatrick W W
 Murphy O A
 718-19 Municipal Engineering &
 Construction Co

720-5 Block E B Dr
 726 Spalding E H
 727 Thornhill H M

THIS IS THE 1916 ATLANTA CITY DIRECTORY

SCIPLE SONS

CHEROKEE WALL PLASTER

1101-2-3 THIRD NATIONAL
 BANK BUILDING

NONE SUPERIOR Phones: {Ivy 483 M 923
 {Atl. 203-285

LIFE INSURANCE COMPANY OF VIRGINIA

Organized 1871 : RICHMOND, VA.

J. C. HOWARD, Superintendent

Rooms 519-525 Empire Building,

ATLANTA, GA. from 1 to 65 years of age.

Issues Industrial Policies
from \$12.50 to \$1,000.00
with Premiums Payable
WEEKLY on persons

SEND HER A BOX OF
Milner's
ATLANTA
CANDY
IT WILL MAKE PEACE FOR YOU
PHONE IVY 1766. 146 PEACHTREE

293

THIS IS THE 1916 ATLANTA CITY DIRECTORY

Porter & Davidson
728 Sturgeon J P
801 Bettes T J & Co
Mortgage Loan Co
802-4 Dorsey R T Dr
805 Allen J C
Beck J F
Piedmont Orchards Inc
Bully Chooop Gold Ming Co
806 Grant & Christie
Etheridge E H F
807 Muldrew J D
808-11 Pacific Mut Life Ins Co
813 Myers C B Const Co
814-16 H & B Am Mach Co
817 Withers Foundry & Mac Co
818 Gately C L
819 Vacant March 7, 1916
820-25 Colquitt & Conyers
Rosser C B Jr
Reese W O
Blackburn Palmer
826 Alt Hardwood Products Co
827-28 Wachendorf E C
901-3 Harris J C & Son
904 Hopkins P B
905-6 Security Mut Life Ins Co
907-11 Dorsey Shelton & Dorsey
Reynolds R L
912-13 Lewis J F & Co
914-15 American Realty Co
Martin W T
Interstate Land Co
916 Vacant March 6, 1916
917-19 Int Cotton Products Co
920-25 Felder Johnson & Gross-
man
Milner W A
Pearce J C
Eplan S L
Conrad J A
Wilber Merc Agy
926 Union Realty Investmt Co
927-28 Newville F L
Neufville E L
1001-2 Vacant March 6, 1916
1003-6 Hunter Joel & Co
1007-11 Buckeye Cotton Oil Co
1012-13 Smith Shelby
1014 Cole Mitchell Co
1015 Ryder R A
1016-17 Union Mercantile Agcy
Blickmore-Smith, Cotton Co
Young W W Dr
1018 Carver Cotton Gin Co
1019-20 Platt Iron Works
1021 Kirkpatrick L H
Nordberg Mfg Co
1023-25 Gaines L M Dr
Bailey E V Dr
1026-27 American Blower Co
1101-2 Suburban Realty & Secu-
rities Corp
Owens W F
1103-6 Jones & Chambers
Romm & Co
1107-11 Drinkard J F
Kaiser Herbert
Clarkson E D
Columbia Life Ins Co
Dougherty D O
1112 Wight Investment Co
1113 Atl Whol Jewelry Co
1114 Vacant March 6, 1916
1116-28 Southern Cotton Oil Co
1201-4 King M C

1205-6 Maddox S T
MacKnight F E
Hall V
Clapp B K
1207-11 German Kali Works
1212-14 Union Seed & Fertiliz Co
1215 Am Natl Ins Co
1216-18 Slicer J S
Mortgage Bond Co
1219 American Office Eqpmt Co
1220-6 Spence & Spence
Woods J Mc S
Peck G S
1227 Yates M B
1228 Multigraphing Cir Let Co
1301 Lynch T I
1302 Whitehead & Hoag Co
1304-6 Stirling A W Dr
McDougall J C Dr
1307-8 Zuber J W
1309-11 Burruss Engineering Co
Oil Miller, The
1312-13 Dill & Shannon
1314 Louisville Paper Co
Gayle W T
1315-16 Vacant March 27, 1916
1318-20 Davis W R Jr
1321-5 Evins & Moore
1326-28 Webster Warren & Co
1401-2-11-14 U S Weather Bur
1403-10 King & Spalding
Thornhill A E
1415 Cofield Investment Co
1416-17 Dougherty Loan Cnst Co
1418 Farbwerke-Hoeckst Co
1419-22 Richardson Alonzo & Co
1423-24 Flintkote Mfg Co
Spring G N
Brandt F W
Crosthwait L E Miss
1425 Remembrance Shop, The
1426-28 Sunlight Ins Co
Marietta Continued
24 Third Nat Bnk Bldg
Lobby
McCord A A
Rooms
301-4 Vacant March 7, 1916
305 Green L C
Quinn L A
306 Vacant March 15, 1916
401-7 Vacant March 7, 1916
403-17 Ga Mortgage Bond Co
Mortgage Security Sav Bnk
501 Callaway W A
Fitzpatrick L H
502-3 Southland Estates Corp
504-7 Hooper F A
Etheridge H A
Perry T A Jr
508-9 Fulton Loan & Disc Co
509-13 Vacant March 7, 1916
514 Atlanta Terra Cotta Co
515 Hall R B Jr
Williams H G
516 McLendon Bros
517 Bennett, Powell & Minhin-
nett
601 Hook A S
Tribble J H
602 Natl Meter Co
603-7 Southern Ry
608 Vacant March 7, 1916
609-15 S A L Ry
616 Grand Fraternity The
Yeates C M
U S.Colling Assn

TAXI CABS — CALL



PHONE
IVY
322
AND
4051
ATLANTA
3660

TOURING CARS
LIMOUSINES
HORSE CABS
LANDAUS
EXCELSIOR
AUTO CO.

HINCHCLIFFE &
WILSON, Props.

6 Luckie St.

ALEXANDER-SEEWALD CO.
THE BEST OF EVERYTING FOR THE AUTO
58 N. PRYOR
PHONES IVY 4851 and 8451

BOTH PHONES
BELL 2400
ATL 1606

M.D. & H.L. SMITH
TENTS-AWNINGS
1366 MARIETTA ST

IF ITS MADE OF CANVAS WE CAN MAKE IT

Also
 Dalton, Ga.
 Birmingham, Ala.
 Chattanooga, Tenn.

BARCLAY & BRANDON CO.
FUNERAL DIRECTORS
 246 IVY STREET,
 Both Phones Ivy 788
 J. W. AWTRY, SEC. & TREAS.
 G. H. BRANDON, PRES. R. M. BRANDON, V.-PRES.

RICHARDSON PLUMBING & HEATING CO.
CONTRACTING AND REPAIRING
SERVICE

PHONE MAIN 8
58 SOUTH FORSYTH ST.

- MARIETTA—Cont'd**
 (Third Nat'l Bank Bldg)
 617 Morrison J R
 Rawlins H T
 Yancey B E
 Yancey G H Jr
 701-2 Breitenbucher G L
 703-6 Phoenix Mut Life Ins Co
 707 C C & O Ry
 708-11 Penn System
 712 Tanner O B
 713-14 Smith & Martin
 715 Donehooh Paul
 716 Peppers H D & L W
 717 Harper Realty Co
 801-6 Morris Fertilizer Co
 Cobb Co Chem Min Co
 South Atlantic Guano Co
 807-8 Ladson C T
 Simonton J M
 Gordon G
 Harris R H
 809 M D & S R R
 810-11 Q & C Route
 C N O & T P Ry Co
 A G S R R
 812-14 S C Cotton Mills
 815-16 Manhattan Life Ins Co
 817 Monon Route C, I & L Ry
 901 Ry Postal Clerks Inv Assn
 902 Southern G-F Co
 Gen Fireproofing Co
 903-8 Robinson-Humphrey-
 Wardlaw Co
 Battle Creek C & C Co
 Bowden Sp Water Co
 909 Cumb Gap Despatch
 910 Lewis-Seabrook Co
 912-14 Norfolk & Western Ry
 Cowles C A
 915 Crandall Pkg Co
 917 Jandrew G W
 1001-3 Conklin T P & M Co
 1004-6 Maddox-Rucker Co
 1007 Ober G & Sons Co
 1008-9 Vacant March 6, 1916
 1010-14 Batchelor Van Astor
 Turner H H
 Calloway F E
 McCrory E L
 Morrow Constr Co
 1015-16 Copeland J A
 McGinty J H
 Hunt J G Rev
 1017 Inter-Sou Life Ins Co
 1101-3 Sciple Sons
 1110-14 Atkinson & Born
 Fairman W
 Featherston C N
 1115 Spellman R P Miss
 Kee-Lox Mfg Co
 1116-17 Etheridge P S
 Wilson G M
 Sams A
 1201-2 Patterson R H
 1203 Alston W O
 Spalding J J Jr
 1204-7 Sou Expres Co
 1208-16 Alston R C & P H
 Barrett E H
 Riddell H E
 Fowle D G
 1217 Barrett Roofing Co
 1301-3 Vacant
 1304-5 Hoggson Bros
 1306 Vacant March 4, 1916

- 1307-8 Bleckley H
 1309 Vacant March 4, 1916
 1310-14 Smith B
 Russell & Barnes
 1315 Johnson R C
 McBride A J
 1316 Sou States Life Ins Co
 1317 Beaulieu & Appplewhite
 1401 Hersey Mfg Co
 1402 McCrary J B Co
 1403-6 Atl Development Co
 Jones R H Jr
 Riley A C Jr
 1408 McCrary J B Co The
 15th fl General Elec Co
 1601-2 Martin-Ozburn Realty Co
 1603-7 General Elec Co
 1608-17 Little, Powell, Smith &
 Goldstein
 Moise E W
 Garret H F
 1701 Wilson Bros
 Oglesby J G Jr
 1702 Am Credit Indemnity Co
 Martin W O
 1703-4 Eagan J J
 1705-6 Hines & Jordan
 1707 Arnaud W E
 1708 Vacant March 4, 1916
 1709 Vacant March 4, 1916
 1710-14 Vacant March 4, 1916
 1715 Johnson J E
 1716 Pratt G L
 Ford T B
 1717 Whitestone Marble Co
 Pratt N P
 1804-6 Durham W K
 1807 Office of Building
Marietta Continued
 26 Third Natl Bank
 27 Fulton Natl Bank. The
Broad Intersects
 29 Coursey & Munn
 United Cigar Stores Co
 29½ Atlanta City Directory Co
 Parker E E
 U S Marine Recruiting Sta
 Wells Sign Co
 Thomason Printing Co
 Balagur I
 M J Taxi Co
 30 Jackson Franklin
 Wood W S
 30½ John Alex
 31 Lotz & Matthews
 Cash G T
 Akridge T J
 31½ Vacant March 6, 1916
 32 Vacant May 1, 1916
 34 Maier & Edelmann
 34½ Mack Sign Co
 35 Vacant March 6, 1916
 36 Silver Moon Cafe
 37 Bijou Theatre
 37½ Israel M
 38 Vacant May 1, 1916
 39 Vacant March 6, 1916
 40 Garrow F G
 Sulunias M S
 41 Johnson & Stoe
 41½ Rawlins W M
 42 Wormser Hat Co
 44 Fielder & Allen Co
 45 Deitsch Cafe
 46 United Cigar Stores Co
Forsyth Intersects

THIS IS THE 1916 ATLANTA CITY DIRECTORY

L. Y. CARTER, Contractor, Manufacturer of Store
 and Office Fixtures
 21 PETERS ST. All Kinds of Carpenter PHONES { Office, Bell Main 1661
 and Repair Work { Residence, Main 1771

J. A. FISCHER CONTRACTOR and BUILDER

1516 HEALEY BLDG. "I build good houses" Phone Ivy 578

SPECIFY
 "MARIETTA BLEND"
 THE SANDWICH OF FLAVOR
 SERVED AT ALL SODA FOUNTAINS

THIS IS THE 1916 ATLANTA CITY DIRECTORY

- 48 Brannon W M
- Estes L
- 50 Jerreams' Tailoring Co
- 52 Rogers L W Co
- 54 Dobbins T L
- 55 City Hall
- Atl Water Works
- 56 Brown-Randolph Bldg
- Rooms**
- 200-2 Vacant March 1, 1916
- 203 Lucas Varnish Restorer Co
- 204 Forman M
- 205 Cross W F Dr
- Cole G C Dr
- Bible C J Dr
- 206 Sou Flour & Grain Co
- 207 Federal Life Ins Co
- 208 Arant & Trimble
- 210-16 Brown & Randolph
- Parker & Scott
- 211 Parham & Brooks
- 213 Wagstaff's The
- 220 Cheek & McHair
- 222 Order of Golden Seal
- 224-5 Golden Age. The
- 226-3 Cooper W G
- 230 American L & A Ins Co
- 232-4 Rockmore M L
- 233 Capital City Electric Co
- 236 McCord J H & Sons
- 238 Stern M K
- 239-40 Vacant March 16, 1916
- 248 Vacant March 1, 1916
- Marietta Continued**
- 58 Tool Co, The
- 60 Vacant March 17, 1916
- 62 Sharp & Dohme
- 64-70 Beck & Gregg Hdw Co
- 72 Vacant March 1, 1916
- 74 Sou Theatre Eqmt Co
- Fairlie Begins**
- 75 Ga Ry & P Co
- Atl Gas Light Co
- 76 Eubanks Mantel Co
- 78 Rhodes Building
- Lobby**
- Pierson F D
- Whitten & Farmer
- Rooms**
- 201-4 Rhodes A G & Son
- 205-7 Pittman Const Co
- 208 Vacant March 2, 1916
- 209 Reynolds & Reynolds Co
- 210 General Sales Agcy
- 211 Vacant March 2, 1916
- 212 Abananza Studios
- 214-21 Vacant March 2, 1916
- 301-21 Columbian Woodmen
- 312 Vacant March 2, 1916
- 314 Shorts W
- 315-19 United Film Service
- 401 Fulton Prokerage Co
- 402 Welch Grape Juice Co
- 403-6 Smith A & Sons
- 407 Etheridge W M Dr
- Freeman J F Dr
- 408-12 Vacant March 2, 1916
- 414-21 Vacant March 2, 1916
- 501-21 Armour Fert Wks
- Fruit Growers Express
- 601 Austin Western Rd Mac Co
- 602 Western Wheeled Scraper
- 603 Vacant March 2, 1916
- 604-5 Marietta Fertilizer Co
- Tenn Chemical Co
- 606 Osborne D B

- 607 Pick Claim & Adjustmt Co
- 608-9 Vacant March 2, 1916
- 610 Kellogg Toasted Corn Flks
- 611-12 Vacant March 2, 1916
- 616-19 Fox Film Corporation
- 620-21 Vacant March 3, 1916
- Annex A**
- Rybert & Hollingsworth
- Annex E**
- General Film Co
- Annex G**
- Clanton & Webb Co
- Interstate Teachers Bureau
- Am Seating Co
- Annex G**
- Eberhart-Conway Co
- Annex H**
- Martin & Hoyt Co (inc)
- Consolidated Film & Sup Co
- Marietta Continued**
- 77-89 New Idea Patr Co The
- Standard Fashion Co
- 80-4 Hotel Equipment Co
- 81 Michelin Tire Co
- 83 Smith O A Co
- Francis W P
- 84½ Kontz Bldg
- Retail Credit Co
- Otis Elevator Co
- Fulton Supply Co
- Emigh & Straub
- 85 J M Clayton
- 86 Fulton Supply Co
- 87 Elaborated Roofing Co
- 89 Baltimore Elec Sup Co
- 89½ Butterick Publishing Co
- 92 Austell F C Mrs
- Cone Begins**
- 95 Loftis Plmg Co
- 97 Salvation Army hall
- 99 Donehoo A O & Roy
- 101 Good Roads Supply Co
- 103 Toledo Scale Co
- 104 First Presby Church
- 107 Duggan J
- 111½ Pentacostal Mission
- 111-13 Atlanta Elec Mach Co
- 114 Silvey John & Co
- 115 Vacant March 1, 1916
- Spring Intersects**
- 116 Crown Cork & Seal Co
- 118 Vacant Feb 28, 1916
- 120-22 Kennedy I J
- 121 Aldredge W M
- 123 Vacant Feb 28, 1916
- 125 Thomas D G
- 127 Vacant Feb 28, 1916
- 128 Neal W A & Son
- 129 Wiley-Oliver Co
- 130-32 Goldin D
- 131 Martin D O
- 134 Champion Supply Co
- 135 Carnes & Carnes
- 136 Race J F
- 136½ Greenfield Building
- Johnson-Dallis Co (inc)
- Mitchell Mfg Co
- L & L Mfg Co
- Scherr Mfg Co (inc)
- Smith M D & H L Co
- 137-39 Carver J M
- 138 Vacant Feb 29, 1916
- 141 Kalb Bros
- West F T
- 143 Powell C L
- 144 Hirsch J N

Edward D. Clarkson Insurance Agency

P
E
R
F
E
C
T

 A
B
S
O
L
U
T
E

 P
R
O
T
E
C
T
I
O
N

 S
E
R
V
I
C
E

 Automobile
Industrial
Accident
Health
Fire
Life
Bond
General
Elevator
Employers
Liability
And All
Other Kinds

1108
EMPIRE BUILDING

Phone Ivy 3481

Everything Man Wears
Daniel Bros. Co. 45 - 47 - 49 Peachtree Street

THOMAS. I. LYNCH

INSURANCE
OF
ALL KINDS
AND LOANS.
301. EMPIRE
BLDG.
PHONE
IV. Y.
2532

MARK NABORS & CO.
MOTOR TRUCK SPECIALISTS **506 WHITEHALL** Phone M 529

296

Can't find it?
Phone us—M. 1653
We will try to locate
it for you—free.

FOR ANYTHING IN THE PRINTING LINE



GET OUR PRICES

Barker-Bevil Agency

19-21 Peters St.
Phone Main 4623-J

- MARIETTA—Cont'd**
144½ Hirsch Building
Mutual Film Corp
New Film Corp
Colonial Film Corp
Scenic Film Co
147 Powell C L
148 World Film Corp
150 Campbell H G
152 Schurr E
154 Brady L M
156 Huff H L
- Bartow Intersects**
158 Lucas Theatre Sup Co
161-A Shivolotz C
161-B Jones A S
162-6 Atlanta Envelope Co
163 Marietta Hotel
165 Vacant Feb 28, 1916
172-78 Capital City Chair Co
Tub Clothes Co. the
Amer Mills Co
173 Vacant Feb 28, 1916
175 Edington K B Mrs
176-8 Cap City Tob Co
177 Lyndon A H
179 Charley Chong
182 Ballard & Ballard
184 Morrow T & S Co
185 Piedmont Stables
186-90 Vacant Feb 29, 1916
187-89 Piedmont Harness Co
191 Am Chem Mfg Co
192 Levy A
193 Vacant Feb 28, 1916
194 Bach J I
195 Photopoulos A
195½ Andrews Building
Robinson Shirt Co
American Hat Mfg Co
Bernhardt C W
Publishers Press
196 Joselove I
197 Gatlin W F
- Magnolia Begins**
Cain Ends
199 Vacant Feb 26, 1916
200-2 Lyons P
200½ Stallings A S
201 Vacant Feb 26, 1916
201½ Lewis M B Mrs
203 Lewis & Nelson (c)
204 Vacant Feb 29, 1916
206 Smith W (c)
207-9 Knox & Maler Co
208 Andrews A D
209½ Vacant Feb 26, 1916
211 Enterprise Fish Co
211-A Honea W R
212 Martin A J
212½ Duke J R
213 Echols W E (c)

- 214 Wender J A
215-17 Vacant Feb 26, 1916
216 Minhinnett A C
218 Babas G
219 Notreca J
220 Miller Bros (Inc)
Brooke T H & Co
221 Vacant Feb 26, 1916
221-A Campbell C R
221½ United Mfg Co
222 Dobkin H
223 Capeloto I
223½ Monarch Overalls Co
224-26 Vacant Feb 29, 1916
225 Rogers L W Co
226½ Vacant Feb 29, 1916
228 Cochran C T
Smith J S
228½ Ward L
229 Guerin R B
231 Sharp J
231½ Weaver R N Dr
Awtry E L Dr
Foster J H
Hunter R A
- Walton Ends**
232 Vacant Feb 29, 1916
234 Drennan C R
234½ Elenburg J
Bethel Faith Mission
236 Vacant Feb 29, 1916
238 Brooklyn Loan Co
240 Vacant Feb 29, 1916
241 Abbott Furn Co
- Foundry Begins**
Tabernacle Place Begins
245 Starnes O H
246-48 Hatcher C W & Co
249 Vacant Feb 26, 1916
249½ Gramling M L Mrs
250 Garner W J
251 Jones & Phillips
253 Cardinette I
254 Stripling N S
255 Smith O S
256 Spencer H D
258-60 Vacant Feb 29, 1916
264-66 Atl Wooden Ware Co
268-70 Frazier A C
271 Rich E B
272-8 Gen Fire Ext Co
273 Walker Roofing Co
275 Vacant Feb 26, 1916
- Earle Ends**
277 Brown W (c)
290 Vacant March 1, 1916
291-93 Auto Gear & Parts Co
294 Vacant March 1, 1916
295 Camp J N
296-98 Vacant March 1, 1916
- Thurmond Intersects**
299 Hanlon P
300 McHenry C (c)
301 Strickland W S (c)
302 Mayo J A
303 Celery Cola Bot Wks
304 Natl Hide Co
305 Vacant April 10, 1916
306 Sou Iron & Paper Stock Co
307 Cranshaw J H (c)
308 Jackson & Dunn (c)
309 Sims P A (c)
310-16 Vacant March 1, 1916
317-19 Engine Co No 3
- Lattimer Ends**
330-34 Construction March 1,
336-40 West Disinfecting Co

THIS IS THE 1916 ATLANTA CITY DIRECTORY

Reeves Machine Co.

105 SOUTH FORSYTH STREET
Phone Bell M 1085 Night Call M 4506-J

Builders of Special Machinery
Repair Work of Every Description
Gear Work and Auto Parts Our
Specialty. Ornamental Brass Work.

AUTO TIRES

COMPLETE LINE OF ACCESSORIES
ALEXANDER-SEEWALD CO.
 58 N. Pryor Phones 1. 4851 and 1. 8451

It's a Good
 LAUNDRY
Excelsior
 PHONE IVY 3171

THE TRIO LAUNDRY Does It Better

PHONE IVY 1099
 EDGEWOOD AVE. and HILLIARD

THIS IS THE 1916 ATLANTA CITY DIRECTORY

- 354 Epstein J
- 355 Tech High School
- 356 Daniel J W
- 358 Templeman Coal Co
- 362-78 Vacant March 1, 1916
- 378 1/2 Lee Sing
- 380-82 Rogers L W Co
- Stimpson Intersects**
- 383 Vacant March 4, 1916
- 384 Daniel J A & Co
- 385 Vacant March 4, 1916
- 387-89 Al-Cola Bottling Wks
- 390 Nickajack Merc Co
- 407 Milton M E Mrs
- 410 American Can Co
- Jones av Intersects**
- 413-15 T & C Furniture Co
- 418 Vacant March 2, 1916
- 419 Taylor A S
- 420 Vacant March 2, 1916
- 421 Garner C R
- 422 Vacant March 2, 1916
- 423 Jacobs Pharmacy Co
- 423 1/2 Mincev E T
- Maner W A Dr
- Alexander Ends**
- 424 Medley E L
- 426 Alhadej J
- City Coal Co
- 428 Cann C P
- 430 Daniel J A
- 430 1/2 Vacant March 3, 1916
- 431 Hoods' Pharmacy
- 431 1/2 Vacant March 4, 1916
- 432-6 Cooledge F J & Sons (inc)
- 435 Broadwater A J
- Bon Ton Pressing Club
- 438-40 Malsby Co
- 441 World Mfg Co
- 442 King Hardware Co
- 443 Vacant March 3, 1916
- 444-6 Vacant March 3, 1916
- 445 Eichberg Htg Co
- 447 Piedmont Junk Co
- 448 Vacant March 3, 1916
- 449 Jowers H N
- Mills Ends**
- 451 Drennan & Zahn
- 454 Atlanta Builders & Supply
- 472-3 Vacant March 3, 1916
- 475 Enterprise C & M Co
- 477 Atl Blow Pipe & Htg Co
- 479 Fincher T C
- John Begins**
- 490 98 Fain W L Grain Co
- 493 Hudson J A
- 495 Hudson J A
- 500 Bond A S
- 502-4 Frankel L I
- Hunnicuttt Ends**
- 503-5 Trammell Drug Co
- 506 Lichenstein M

- 507. Vacant
- 509 Cherry J M
- 510 Vacant March 3, 1916
- 510-A Itoy Loo
- 512 Farmers Supplv Co
- 514 Vacant March 3, 1916
- 515 Brooks & Van Hoten
- 516 Bredosky I
- 518-20 Vacant March 3, 1916
- 521 Ray A Miss
- 522 Rowe J W
- 524 Vacant March 3, 1916
- 525 Vacant Feb 29, 1916
- 526-29 Vacant March 3, 1916
- 530 Vacant March 16, 1916
- 533 Garner W P
- 537 Vacant Feb 29, 1916
- 539 Wallace N C

Pine Ends

- 542 Brown F (c)
- 544 Vacant March 3, 1916
- 544 1/2 Gamble V Mrs
- 545-47 Karwisch B
- 546-48 Maughon H E
- 549 Gibson S E Mrs
- 550-54 Vacant March 3, 1916
- 556-58 Searchlight Co. The
- 560 Vacant March 3, 1916

Harwell Place Begins

- 562-70 Vacant March 3, 1916
- 567 Smith O S
- 569 Vacant Feb 29, 1916
- 571 Sowers W S
- 572-77 Vacant Feb 29, 1916
- 577 1/2 Campbell V Mrs
- 578-80 Vacant March 3, 1916
- 581 Smith C W
- 583 Vacant Feb 29, 1916
- 584 Harper G (c)
- 585 Vacant Feb 29, 1916
- 586 Tanner J (c)

Corput Begins

- 587-90 Vacant March 3, 1916
- 592 Panell A E Mrs
- 594 Lyons P
- 596 Vacant March 3, 1916
- 597 Casey L Mrs
- 597-A Vacant Feb 29, 1916
- 598 Stevens J S
- 598-A-99 Vacant Feb 29, 1916
- 599-A Moody P Mrs
- 600-606 Southern Chem Pro Co
- 601 Lanier I L
- 601-A Vacant Feb 29, 1916
- 605 Whitley T G
- 612 Frisbee R J
- 614 Frisbee R J
- 620 Aycock Bros
- 625 Atlantic Ice and Coal Corp
- 638 Duncan C (c)
- 641 Turner J T
- 642 Trotzler L

North av Intersects

- 647-65 Randall Bros
- 676 Armstrong R S & Bros

Means Begins

- 683 Haslett W B
- 693-95 Armstrong Bros
- 697 Wallace W M
- 700 Jones D H
- 702 Wilmoth W H

Wallace Begins

- 703-5 Murmer E S Mrs
- 704 Everett J H
- 706 Vacant Feb 24, 1916

CARLTON SHOE & CLOTHING CO.

ALWAYS GIVE
 COURTEOUS, PROMPT
 AND EFFICIENT
 SERVICE AND
 SELL HIGH GRADE

CLOTHING
 SHIRTS
 SHOES
 HATS and
 Furnishings

WE MAKE A
 SPECIALTY OF
 MISSES'
 AND
 CHILDREN'S
 SHOES

36

WHITEHALL ST.

Phone M 242
 Atlanta Phone 427

BOOKHAMMER HAIR DRESSING PARLOR

Chiropody, Manicure, Massage and Scalp Treatment
 48 1-2 Whitehall Street Phones Main 214 and 215

no. A. Whitner Thos. C. Whitner
Chas. F. Whitner

Oldest Insurance Agency in
Atlanta Established 1865

WHITNER & COMPANY

Insurance and Real Estate Loans

Phone Ivy 4029

305 Grant Building

MARIETTA—Cont'd

708 Arlington Art Glass Co
Grubbs L I

708½ Pinion L H
710 Pinion F Mrs
711 Vacant Feb 22, 1916
714 Walker A W

Martin T R
Miller M L Mrs
716 Tucker R G
719 Bryant A A Mrs

721 Brewer G H
722 Wallace E Mrs
724 Wilmoth W H
725 Cofer M L

727 Jones W E
727½ Jones W E
Guyton Begins

734 Durham I M
738 Hope W E
741 Thurman C S

742 Cook J E
744 Green J E
Street C H

745 Bradley J H
Ponders av Intersects

747 Morris G B
748 Edge W P
750 Bancroft J A

751 Davis Robert
752-54 Kell Cash Grocery
753 Zachery J

756 Bell G H
758 Vacant Feb 24, 1916
759 Harris J W

Green W C
760 Vacant Feb 24, 1916
762 Watson W E

763 Tate S A
764 Smith D
767 Williams G H

768 Lynch P B
769-71 Bellwood Theatre
770 Carr J E

770½ Vacant Feb 24, 1916
772 Long Sing
773 Ware & Harper

774 Wimberly W F
774½ Carr J E
Wimberly W F

775 Barton Clara Mrs
776 Ornstain C
777 Vacant Feb 22, 1916

778 Daniel G C
778½ Arthur W T
Tolbert E Mrs

780 Irby Millinery Co
782-84 Davis H B
782½ Davis L C Mrs

783-85 Vacant Feb 22, 1916
Fort Hood Place Begins
786 Roseberry J R
Bellwood av Begins

790 Atl Coml Bank

790½ Byrd J L Dr
Chandler W B Dr
Kraft H N Dr
Rice W H Dr

792 Pierce G T
Atl Journal Sub Sta
Watkins J L

Head J H
794 Parker H A
795 Jackson J H

796 Didschuneit F C
797 Ford G R
Smith W J

798 Campbell H A
Dunbar S R
799 Shirley J C

800 Maner P L
Scoggins S
801 St James M E Church

802 Howard A M
804 Wallace T J Mrs
805 Vacant Feb 22, 1916

805½ Armistead J T
806 U S P O Woodward Sta
807 Spielberger W B

807½ Johnson J H
808 Auten W J
808½ I O O F Hall

Bass Begins
809 Vacant Feb 22, 1916
810 Wilkes W A H

811 Cole R C
812 Taylor John
813 Marietta St Cong Ch

McMillan Begins
814 Jenkins A Mrs
816-A Burch C V

816-B Burch F M
818 Hampton S C Mrs
823-25 Jones A V

824 Engine Co No 16
826 Young Reuben
828 Ogle M V

829 Burton W
830 Holloway C C
832 Cates C C

834 Fortner C C
836 Jones N A Mrs
842 Hearn L J

Middlebrooks Begins
844-80 Vacant Feb 23, 1916
845 Dunn W H

Marietta Place Begins
847 McKenzie B V
851 Williams A J

852 Koplin K
Curran Begins
857 Hicks H B

861 Vacant March 16, 1916
863 Sherill J C
869 Winn W H

South A Mrs
869½ Ogle R C
870 Koplin K

871 Vacant Feb 22, 1916
872-82 Whaley A E
877 Vacant Feb 22, 1916

881 Fuqua D
881½ Watson C T
886 Atl Wood & Iron Nov Co

Parks W W
887 Vacant Feb 22, 1916
889 Vacant Feb 22, 1916

891 Batchelor A E
893 Day K L Mrs
896 Belk R T

AUTO GOLDIN'S HARNESS FACTORY

Tops Recovered PROMPT AND EFFICIENT WORKMANSHIP

Upholstering for the Auto

Phone M 163
130-132 Marietta St.

THIS IS THE 1916 ATLANTA CITY DIRECTORY

SIGNS

Store Front Signs, Office and Window Lettering, Card
and Muslin Signs, Carved Wood and Electric Signs
Massengale Bulletin System 56 Edgewood Ave.
Phone Ivy 8740

CHAS. WM. BERNHARDT

CONTRACTOR AND BUILDER

195 1-2 MARIETTA ST.
Phone M 1692

299



1098 Hughs J M
1100 Exposition Cotton Mills
1102 Caldwell E R
1106 Anglin J M
1110 Blossfeld W
1115 Burkhardt D
1116 McElhannoy A D

Anasley Intersects

1200 Atlanta Plow Co
1210 West H D
1250 Couch J A
1253 Jones Lucy E (c)
1255 Evans F (c)

Tremont Begins

1256 Oglesby G W
1264 Bradley J
1268 McEwen H L
1268-A Bradley J W
1270 Mullin R E
1272 Price J E
1274 Chappell J H
1276 Cullum W A
1278 Ryan E S
1280 Summers F J

Longley av Begins

1282 Vacant March 5, 1916
1286 Burnett E W
1288 Edwards J B
1290 Seagraves J O
1290-A Nelson W A
1291 Burned down
1292 English J R
1292-A Carroll V M
1293 Moss J M
1294 Dewberry J O
Pierce J C
1295 Howard J W

Tilden av Begins

1296 Scarborough H H
1297 Howard J W
1298 Pettett C G

Carr Begins

1302 Leffew J E
1308 Pope J C
1310 Traynham D Mrs
1312 Golden School
1316 Goldsmith J Meader School
1323 Johnson B F (c)
1324 Giles W H

Simsville Road Begins

1397 Eckels J W
1400 Lindsey G W
1412 McClure J R
1414 Kite J F
1420 Keenan W M
1422 Pittman D C
Carroll S O
1424 Monroe E E
1426 Pittman D C
1427 Curbow W G
1429 Pyron C A

MARIETTA PLACE, from 844

Marietta n. 1 w of McMillan
11 Ramsaur S R
18 Burton T
20 Lindsey C E

MARION, from Berne s to Flat Shoals rd, 1 e of Eloise

MARION, from Euclid e to Whitefoord av, 1 s of Hooper, sewerage throughout

899 Groover D L Mrs
900 Johnson W S
901 Cash J R
903 Vacant Feb 22, 1916
904 Motts G E
905 Vacant Feb 22, 1916
905 1/2 Cunningham S C Mrs
Sandifer V L Dr
907 Brown Drug Co
Sandifer V L Dr
Hampton Begins
908 Starnes T F
912 Hames J W
913 Vacant Feb 22, 1916
916 Thompson J E
Boring Begins
917 Hall H E
920-30 Marbut-Thornton Lbr Co
921 Skelton J J & Sons
921 1/2 Skelton J C
933 Bosworth F P
935 Loftis J A
937 Willis J J
Felder Begins
945 Maxwell B
947 Austin C C
948 Edwards F E Mrs
955 Smith W H
959 Vacant Feb 23, 1916
961 Brown J E
965 Saxton W E
968 Shipley Bros & White
972 Askew I N
976 Fortner C H
976 Vacant Feb 23, 1916
979 Taylor & Hall
980 Vacant Feb 23, 1916
983 Roberts A
Howell Mill Road Begins
993 Wall L
994-6-8 Vacant March 16, 1916
913 Rosier J A
1000-10 Ragsdale Mule & Horse Co
Lawhon & Co
1046-48 Davls R
1050 Wright J C Dr
Brady Begins
Exposition Ends
1054 Grizzard J O
1059 Dobson P
Son Ry Intersects Alamo av Ends
1077 Exposition Mills School
1079 Lawson J D
1083 Daniels J H
1084 Exposition Mills Store
1087 Hull J R
1090 Porter A A
1091 Bone W T
1093 McGinnis J
1094 Dennis G
1097 Hull M S

INSURANCE PROTECTION

FOR
Auto
Burglary
Liability
Health
Accident
Fire

Maximum Protection at
Minimum Cost

General Accident, Fire
and Life Assurance
Corporation, Ltd.

H. C. GEIGER, Gen. Agt.
307 Trust Co. of Ga. Bldg.

Phone Ivy 5158



THE BARRETT CO. Tarvia

Roofing and Paving Materials Office and Warehouse
292 Marietta St.
COAL TAR, CREOSOTE OIL, PITCH, PAINTS, ROOFINGS. Telephone M 2144

WALTER BALLARD
OPTICAL COMPANY
MANUFACTURING & DISPENSING REFRACTING OPTICIANS
85 PEACHTREE ST
PHONE IVY 1173

METAL WELDING CO.
 AUTOGENOUS WELDING
 CAST IRON AND ALL METALS
 MACHINE PARTS WELDED
 Phone M. 3013 - 179 S. Forsyth St.

S. A. WILLIAMS LUMBER CO.

GOOD LUMBER AND ANYTHING THAT CAN BE MADE FROM IT
 OFFICE AND MILL 254 ELLIOTT. Both Phones 329

MARION AV., from Ormewood av
 s to Logan av. 1 e of Rosedale
sewerage throughout
 14 Foster H P
 15 Alexander J B
 17 Bass I T
 19 Steele C M
 25 Steele W H
 26 Smith L E
 27 Randall L D
 29 Vacant Feb 18, 1916

MARKHAM, from Southern Ry
 near Mitchell st viaduct w to
 91 Walnut, 1 s of W Mitchell,
sewerage and water from EL-
 liott to Walnut
 14 Christopher J A
 15 Abbott M E Miss
 17 Simpson M
 18 Milton J Mrs
 22 Knight E C Mrs
 21 Spinks A R Mrs
 27 White M H
 28 Waits J M
 31 Thomas S W
 32 Lee G B
 38 Vacant Feb 25, 1916
 39 Vacant March 20, 1916
 41 Callaghan J J
 42 Johnson Fannie (c)
 47 Ard J

Mangum Intersects

68 Jones P (c)
 70 Mack P (c)
 72 Bunkley C (c)
 76 Howard M (c)
 78 Jones S (c)
 80 Callaway E (c)
 82 Bell L (c)
 84 Jordan P (c)
 86 Evans A (c)
 88 White J E (c)
 90 Vacant Feb 25, 1916

Haynes Intersects

95 Perry John (c)
 97 Holsey E' (c)
 98 Campbell N (c)
 99 Matthews I (c)
 101 Gressett G (c)
 104 Smith A (c)
 105 Vacant Feb 17, 1916
 106 Taylor C B (c)
 106-B Bailey P (c)
 107 Vacant March 20, 1916
 108 Vacant Feb 25, 1916
 110 Reeves C (c)
 111 Newton O W (c)
 112 Wilson M (c)
 113 Rudsiall A (c)
 114 Florence E D Rev (c)
 Mt Vernon Bap Ch
 116 Burdett J (c)
 119 Franklin L
 120 Austin J (c)
 121 Franklin L
 122 Vacant Feb 25, 1916

Davis Intersects

123 Williams C (c)
 124 Wilkins J (c)
 125 Vohnes S (c)
 126 Alexander G (c)
 126-A Johnson J A (c)

127 Colbert P (c)
 127-B Baily A (c)
 128 Freeman W (c)
 128-B Johnson L (c)
 130-A Norman W (c)
 130-B Smith L M (c)
 131 Harrison M (c)
 131-A Vacant Feb 17, 1916
 131-B Jones J L (c)
 133-5 Vacant Feb 17, 1916
 134 Jones J (c)
 136 Vacant Feb 25, 1916
 137-39 Vacant Feb 17, 1916
 140 Scandrick M (c)
 141 Wyatt J B (c)
 144 Finley W R (c)
 145 White A (c)
 146 Jones L (c)
 147 Morrison J (c)
 147-A Gordon A (c)
 148 Cook M (c)
 149 Clay A M (c)
 150 Ray W (c)
 152 Walker R (c)
 152-A Vacant Feb 17, 1916
 152-B Vacant Feb 17, 1916
 153 A Thomas L (c)
 153-B Chapple I (c)
 154 Vacant Feb 17, 1916
 155 Anderson P (c)

Dover Ends

157-A Castle O (c)
 157-B Murdock S (c)
 158 Ford A (c)
 159 Darden R (c)
 159-A Pride L (c)
 161 Beman R (c)
 162 Echols P (c)
 163 Keller F (c)
 165 Martin F (c)
 166 Stocks C (c)
 167 Howard J (c)
 167 1/2 Morgan H (c)
 168 Gant M (c)
 169 Pitts H W (c)

Maple Begins

170 Darkins M (c)
 178 Podhorcer M
 180 Moore M (c)
 181 Boss J
 182 Sutton Nancy (c)

Tattnall Intersects

184 Mack L (c)
 186 Russell J (c)
 188 Bailey J (c)
 190 Arnold J (c)
 Lemon A (c)
 192 Minor F (c)
 194 Bolton M
 195-A Thompson J (c)
 195-B Fitzgerald J (c)
 197 Horton G W (c)
 198 Entzminger H (c)
 199 Ball Anthony (c)
 200 Mays C G (c)
 201 Jones C (c)
 202 Hunter H (c)
 203 Dickson O (c)
 204 Johnson Ella (c)

MARKHAM PLACE from 26 Cen-
 tral av e

We Move and Store

We Pack and Ship

PAISLEY
Transfer & Storage Company

J. A. PAISLEY
 Manager

We Employ only Experienced White Help

Office and Warehouse

23 Peters St.

Bell M 2558
 Atlanta 5314

THIS IS THE 1916 ATLANTA CITY DIRECTORY

LIME Builders' Supplies of All Kinds
 Ivy 483 - Main 923 Atlanta 203-285
SCIPLE SONS, 1101-2-3 Third National Bank Bldg.

Organized 1871 : RICHMOND, VA.

Has won the hearty approval and active support of the people by its promptness and fair dealing during its FORTY-FIVE years of successful operation.

A. W. JACKSON, General Agent, Rooms 1032-1033 Healey Bldg., ATLANTA, GA.

DAYLIS
Office Equipment
Co.
15 BROAD ST.
PHONE M. 241

THIS IS THE 1916 ATLANTA CITY DIRECTORY

- MARTIN from Ga R R at 216 E Hunter s to Milton av, 2 e of Fraser, paved with macadam from Fair to Ormond, sewerage from Hunter to Richard-son, and Crumley to Georgia av, and Ormond to Atlanta av, water from Fair to Atlanta av
- 1 Bell Laura (c)
 - 2 Love Louisa (c)
 - 3 Johnson Mary (c)
 - 4 Watts John (c)
 - 5 Vacant Feb 24, 1916
 - 7 Vacant Feb 24, 1916
 - 8 Taylor C (c)
 - 9 Washington G (c)
 - 10 Hall N (c)
 - 11 Thomas Mary (c)
 - 12 Vacant March 21, 1916
 - 14 Madden M (c)
 - 15 Weaver M (c)
 - 16 Wright W F (c)
 - 17 Dewberry S (c)
 - 18 Wimbush C
 - 19 Dewberry G (c)
 - 20 Thomas J (c)
 - 21 Carter E (c)
 - 23 Floyd M (c)
 - 25 Vacant Feb 24, 1916
- Hunter Intersects**
- 37 Carroll M Mrs
 - 42 Berstein H
 - 43 Beerman H
 - 44 Katzmyer M
- Fair Intersects**
- 59 Southern W & I Works
 - 62 Adar H
 - 63 Mazier M Z
 - 64 Hutchens G D
 - 67 Moret J
 - 68 Taffel F
 - 71 Shultz S
 - 72 Sunshine B
 - 75 Mend M
 - 76 Karetsky M
 - 79 Vacant Feb 17, 1916
 - 80 Hayes T (c)
 - 83 Vacant Feb 17, 1916
- Woodward av Intersects**
- 87 Vacant Feb 16, 1916
 - 91 Chaitte M
 - 93 Vacant Feb 16, 1916
 - 95 Mitchell G
 - 97 Vacant Feb 16, 1916
 - 98 Norman C W
 - 101 Vacant April 5, 1916
 - Ernest R
 - 102 Avery Kate (c)
 - 102-A Emmerson G (c)
 - 105 Volk H
 - 106 Lewis M
 - 109 Sobel F
 - 110 Johnston T B
 - 112 Johnston T B
- Logan Begins**
- 113 Thurmond A (c)
 - 116 Vacant Feb 17, 1916
 - 117 Tinetzky H
 - 117½ Kramer B
 - 118 Towel J (c)
 - 119 Kramer B
- Rawson Begins**
- 122 Franklin J M
 - Whiteman D W
 - 123 Ford S W (c)
 - 125 Williams M T (c)

- 127 Brown M (c)
 - 128-A Jackson A (c)
 - 128-B Fetter A (c)
 - 128-C Vacant Feb 17, 1916
 - 128-D Jackson D (c)
 - Boyer M (c)
 - 131 Scandrett M D (c)
 - 132 Weiner Z
 - Nlseovitz S
 - 134 Bass I
 - 135 Lyons B (c)
- Clarke Intersects**
- 137 Lewis J (c)
 - 138 Vacant Feb 17, 1916
 - 139 Arnold J (c)
 - 139-A Wells G (c)
 - 142 Vacant Feb 17, 1916
 - 143 Johnson E (c)
 - 144 Dennison M (c)
 - 145 McKinney J T (c)
 - 146 Rogers S (c)
 - 148 Vacant Feb 17, 1916
 - 149 Willis E (c)
 - 151 Patterson P (c)
 - 153 Thomas A (c)
 - 155 Vacant Feb 17, 1916
 - 157 Vacant Feb 17, 1916
- Brandon Begins**
- 158 Vacant Feb 17, 1916
 - 160 Webster O (c)
 - 162 Webster E D (c)
 - 162-A Gamble L C (c)
 - 163 Clark J P (c)
 - 164 Vacant Feb 17, 1916
 - 165 Cosby L (c)
 - 166 Sanders B (c)
 - 167 Russell C (c)
 - 168 Hinton M (c)
 - 170 Johnson A (c)
 - 171 Vacant Feb 17, 1916
 - 171½ Vacant Feb 17, 1916
- Solomon Ends**
- 172 Mitchell E (c)
 - 173 Thomas W (c)
 - 174 Gaston M (c)
 - 175 Lane M (c)
 - 178 Saperstein J
- Glennwood av Begins**
- 178½ Church of God (c)
 - 179 Dodson M (c)
 - 180 Lane F (c)
 - 181 Vacant Feb 17, 1916
 - 182 Wilson G (c)
 - 183 Thompson L (c)
 - 184 Porter K (c)
 - 184 Mapp M (c)
 - 185 Johnson A (c)
 - 186 Benton L (c)
 - 186-A Thomas E D (c)
 - 188 Maddox N (c)
- Fulton Ends**
- 189 Evans G (c)
 - 191 Smith G (c)
 - 192 Redwine W H (c)
 - 193 Trice P (c)
 - 194 Welch John (c)
 - 196 Johnson A (c)
 - 198 Boorstyl E
 - 201 Salem Bap Ch (c)
 - 202 Summer Hill Schl Annex (c)
 - 203 Cox John (c)
 - 204 Summer Hill School (c)
 - 205 Willis W (c)
 - 207 Lucas H (c)
 - 209 Howard C (c)
- Hammock Pl Ends**

Talk
to
THOMAS
&
THOMAS
ABOUT
INSURANCE

ATLANTIC LIFE
INSURANCE CO.

OF

Richmond, Va.

Phone Ivy 8526

HEALEY BLDG.

Rooms
1520-21

E. A. BOSTROM MFG. COMPANY
ENGINEERING INSTRUMENTS

290 EDGEWOOD AVE.

PHONE IVY 4285

PERRYMAN-BURSON Co.
 TRUSSES, RUBBER GOODS
 SURGICAL INSTRUMENTS
 HOSPITAL SUPPLIES

109 N. PRYOR ST.
 OPP.
 CANDLER BLDG.
 Ivy
 4434
 S.

HORSE AND MULE HARNESS, MILLINERY, E. D. CRANE, CO.
 Saddlery and Repairing 53 S. Broad St. Phone M. 2942

MARTIN—Cont'd
 211 Vacant Feb 17, 1916
 213 Vacant Feb 17, 1916
 215 Smith Mary (c)
 217 Shans S (c)
 219 Culpepper C (c)
 221 Wilson C (c)
 225 Weiss S
 225-A Home A (c)
 225-B Vacant Feb 17, 1916

Richardson Intersects

228 Mathews G (c)
 229-A Vacant Feb 17, 1916
 229-B Tory I (c)
 230 Erwin A (c)
 231 Vacant Feb 17, 1916
 231-B Griffith R (c)
 232 Elligan E (c)
 234 Wright M (c)
 238 Johnson M

Richmond Intersects

246 Coleman W (c)
 248 Vacant March 4, 1916
 250 Vacant Feb 17, 1916
 252 Boles G (c)
 253 Dixon B (c)

Crumley Intersects

254 Gunn L (c)
 255 Collins I (c)
 256 Zlein B
 257 Nollie M (c)
 259 Anthony A (c)
 260 Ryan A (c)
 261 Hill R (c)
 262 Howard T (c)
 263 Carroll I (c)
 264 Dumas E (c)
 265 Hughley E (c)
 266 Hood C (c)
 269 Vacant Feb 17, 1916
 270 Montgomery M (c)
 270-A Boon J H (c)
 271 Jackson S (c)
 272 Vacant Feb 17, 1916
 272-A Vacant Feb 17, 1916
 274 Williams S (c)
 274-A Vacant Feb 17, 1916
 275 Fambro W F (c)
 276 Vacant Feb 17, 1916
 276-A Patterson R (c)
 278 Black A (c)
 278-A Vacant Feb 17, 1916
 279 Richardson J (c)
 280 Mann L (c)
 282 Jenkins A (c)
 283 Mitchell T (c)
 283-A McCurdy J (c)
 284 Smith T (c)
 285 Darden G (c)
 285-A Holder R (c)
 286 Daniel B J (c)
 289 Phinizee W B (c)
 289-A Ward W (c)
 290 Hill L M Dr (c)
 291 Berrand W (c)
 291 Hunter A (c)
 295 Rogers A (c)
 295 Herndon N (c)

Glenn Intersects

311 Rush W D (c)

Georgia Av Intersects

333 Norwood L (c)
 335 Vinston D (c)
 336 Thomas R (c)
 333 James J W (c)
 339 Jenkins A (c)

340 Miller F O (c)
 342 McCrary H (c)
 343 Harbin J (c)
 344 Walker M (c)
 346 McCoy W (c)

Lamar Begins

347 Vacant Feb 19, 1916
 348 Quiggs J H (c)
 349 Vacant Feb 19, 1916
 350 Quiggs J H (c)
 351 Vacant Feb 19, 1916
 353 Vacant Feb 19, 1916
 354 Sims J (c)

Bass Intersects

355 Cohen B
 359 Dobbs P (c)
 361 Hembree Q (c)
 363 Thomas A (c)
 365 Kurger E (c)
 367 Ferguson L (c)

Kennett Begins

370 Anderson C (c)
 371 Youngblood H (c)
 372 Hill H (c)
 374 Jewell C (c)
 376 Vacant Feb 19, 1916
 377 Ormond L (c)
 378 Vacant Feb 19, 1916
 381-A Robinson E B (c)
 381-B McIntosh J (c)
 382-A Ball D (c)
 382-B Luckie J (c)
 383-A Harris F (c)
 383-B Ward B J (c)

Love Intersects

385 Vacant Feb 19, 1916
 387 Quarterman A B (c)
 394 Austin K (c)
 395 Siloam Bapt Ch (c)
 396 Webster J (c)
 397 Drake C (c)
 398 Ivy T (c)
 399 Fernando F (c)
 400 Robertson H R (c)
 401 Wilson M (c)
 403 Cherry C (c)
 405 Russell E (c)
 407 Williams A (c)
 409 Anderson J (c)
 411 Russell J (c)
 416 Maddox C (c)
 418 Vacant Feb 19, 1916
 420 Willoughby A (c)

Little Intersects

421 Milner C (c)
 423 Goolsby F (c)
 425 Eberhart J B (c)
 427 Luckie C (c)
 429 Jones M (c)
 430 Jones F (c)
 431 Brown E (c)
 432 Hill F (c)
 432-A McKibbons J C (c)
 433 Arnold W (c)
 434 Vacant Feb 19, 1916
 435 Spivey P L (c)
 436 Vacant Feb 19, 1916

South Av Begins

437 Crumley E (c)
 438 Vacant Feb 19, 1916
 439 Threats D (c)
 440 Colbert W (c)
 441 Davis E (c)
 442 Merritt M E (c)
 443 Vacant Feb 19, 1916
 448 Hill A D (c)

ALKALINA MINERAL WATER CO.

G. W. FOOTE, Sec'y-Treas.

Phone M 2512
 24 S. Broad St.

THIS IS THE 1916 ATLANTA CITY DIRECTORY

FREE

A Silk-Lisle pair of "NOTASEME" hose for man or woman, to every person buying a pair of shoes and saying they saw this advertisement. 18 years in Atlanta selling Good Shoes
JOHN LOW SMITH 18 W. MITCHELL ST.

WALLACE W. DANIEL, Genl. Agt.
PROVIDENT LIFE & TRUST CO., of Philadelphia
 3rd Floor Connally Bldg.
 Phone M 1866

BEULLIEU & APPLEWHITE
BUILDING SUPPLIES
*Metal Weather Strips for
 Doors and Windows, to
 Save Cool and Keep out
 the Cold Weather.*
1317-3rd NATL.
BANK BLDG
IVY
7754

THIS IS THE 1916 ATLANTA CITY DIRECTORY

450 Davis A (c)
 479 Wooldridge S
 480 Vacant Feb 19, 1916
Ormond Intersects
 545 Betts H (c)
 552-5 Vacant Feb 19, 1916
 555-A Peters J (c)
 557 Grant P (c)
 559 Vacant Feb 19, 1916
 560 Atkinson A J
 562 Farrington P A
 563 Soger R J (c)
 564 Pinnell M E Mrs
 567 Knox A J (c)
 569 Jackson A (c)
 570 Vacant Feb 19, 1916
 573 Bascom J (c)
 600 Woodward A O
 606 Vacant Feb 19, 1916
 607 Griffith C (c)
 608-9 Vacant Feb 19, 1916
 611 Reid E L (c)
 690 Pharr I S Mrs
 692 Darrow E
 694 Kendell W

MARTIN, near Expo Cotton Mills, changed to Thrower

MARTIN, from Jonesboro rd w 3 s of Sou Ry

MARTIN AV, Lakewood Heights

MARTIN'S ALLEY, from 188 Butler w half block, between Auburn av and Houston

MARY, from Windsor w to Stewart av, 1 s of Gardner

MASON'S ALLEY, from Gilmer n half block, between Piedmont av and Butler

MATHEWS, from 320 Lee w to 284 Peoples, 3 s of Gordon, sewerage Evans to Ashby

MATHEWS ALLEY, from 66 Mathews to 68 Ogleshorpe av

MATHEWS AV (Kirkwood), 1 e of Casson

MATHEWSON PLACE, from 515 Lucile av, n to Greensferry av w of L & N R R water to Greensferry av
 1 Medlin K K
 2 Hanson J F
 3 Arnold C T
 5 Fowler J W
 7 Sentell W M Rev
 8 Vacant Feb 19, 1916
 9 Daniell T J
 11 Fincher A M
 14 Lewis J C
 15 Millican R M
 23 Vacant Feb 19, 1916
 30 Davis S W
 33 Smith B G Rev
 34 Edge I N

MATILDA PLACE, on River car line

MATTIE, from Estoria 1/2 block 1 street n of Gaskill, (also is known as Mollie)

MAUDE (Edgewood), from La France s to Hardee, 4 e of Moreland av

MAULDIN, bet Willow and Stovall
 2 McGee O O
 3 Lewis E A Mrs
 4 Estes Lowe
 7 Moore D Y
 8 Adams J W
 9 King C C
 10 Martin F N
Gibson Intersects
 55 Matthews W B
 60 Todd J R

MAURY AV, Lakewood Heights

MAY, from 213 East av n to Fortune, 2 e of Randolph

MAY AV, from Flat Shoals rd e to city limits, 1 s of East Lake
 2 Harp J J
 4 Robertson J T
 16 Stallings N R
 18 Stallings W W
 19 Schumate H C
 26 Stallings M W
 39 Thomason J R
 40 McCord W C
 43 Vacant Feb 29, 1916
 47 Pittman J R
 60 Prather L
 62 Parks S R

MAYES, from 240 Elliott w to 329 Haynes, 1 n of Thurmond, paved with rubble throughout, sewerage from Sou Ry to Haynes, water from Elliott to Haynes
 1 Vacant Feb 29, 1916
 2 Vacant Feb 29, 1916
 3 Howard J (c)
 4 Vacant Feb 29, 1916
 5 Vacant Feb 29, 1916
 6 Holt R (c)
 7 Vacant Feb 29, 1916
 20 Smith L (c)
 21 Martin L (c)
 22 Willis L (c)
 23 McClody W (c)
 24 Holley F (c)
 27 Vacant Feb 29, 1916
 28 Benn H (c)
 29 Scott C (c)
 30 Vacant Feb 29, 1916
 31 Ogletree J (c)
 33 Payne E (c)
 34 Paster G (c)
 35 Brown J (c)
 37 Martin C (c)
 38 Page J (c)
 40 Towns L (c)
 44 Vacant Feb 29, 1916
Mangum Intersects
 53 Hall A (c)
 54 Caien A (c)
 55 Park J (c)
 57 Moss L (c)

OUR
TRUNKS, BAGS
AND CASES
MUST MAKE
GOOD
AND
ARE BACKED
BY OUR
GUARANTEE
THE
ATLANTA
TRUNK STORE
SINCE
1875
 92 Whitehall St.
 Phone M 466

Home of Hart, Schaffner & Marx Clothes
Daniel Bros. Co. 45 - 47 - 49
Peachtree Street

STORAGE
SKINNER BROS.
 TRANSFER and
 STORAGE CO.

Household Goods,
 Pianos,
 Packing and
 Shipping

165
 WALTON
 ST

MARK NABORS & CO.
 MOTOR TRUCK SPECIALISTS ⁵⁰⁸ WHITEHALL Phone M 529

MAYES—Cont'd

- 58 Stone A (c)
- 59-A Vacant March 1, 1916
- 59-B McLaughlin L (c)
- 60 Alexander A (c)
- 62 Maton J (c)
- 63 Mt Gillian Bap Ch (c)
- 64 Ellis L (c)
- 65 Colber N (c)
- 67 Thomas M (c)
- 68 Moore M (c)
- 69 Vacant March 1, 1916
- 70 Vacant Feb 29, 1916
- 71 Watson Wm (c)
- 72 Flagg E (c)
- 74 Vacant Feb 29, 1916
- 76 Crittenden G (c)

MAYLAND AV. from 15 Pearce
 1 e of Alleen av

MAYSON AV (Edgewood), from
 DeKalb av n to Euclid av and
 s to Boulevard DeKalb, 5 e of
 Moreland av, **water** from La
 France to McLendon, **paved**
 with granite block DeKalb to
 Edgewood av, **sewerage** De-
 Kalb to Euclid av

Going North

- 1 Rogers L W Co
- 3 Suber R J
- 4 Wellmaker S (c)
- 5 Rowe H (c)
- 6 Vacant Feb 22, 1916
- 7 Banks M (c)
- 9 Cooper E (c)
- 10 Vacant Feb 22, 1916
- 11 Brown R (c)
- 12 Rosler F W
- 14 Davis I P
- 15 Bowers L (c)
- 17 Gay T (c)
- 20 Webb W A
- 21 Pollock D L
- 25 Nash E F
- 26 Basmiajain K H Rev
- 28 Hull F Mrs
- 30 York W (c)
- 31 Bugg N S Mrs

Iverson Intersects

- 36 Moseley R E
- 37 Dennis W K
- 38 Seele W (c)
- 43 Bigham F Mrs
- 49 Savage T (c)
- 63 Smith H M Dr
- 66 Edgewood Bap Ch
- 67 Smith L Dr
- 70 Jones I L Mrs
- 72 Nash H O
- 73 Motes C W
- 75 Center G H
- 76 Hartwell C W
- 78 Hardin J R
- 82 Prothow L (c)

McLendon av Intersects

- 111 Smith John (c)
- 113 Weldon C Rev (c)
- 117 Latimore J (c)
- 119 Jackson A (c)
- 124 Peacock C
- 130 Hatten B (c)

Going South

- 1 Thompson R M
- 10 Foote Lumber Co

LaFrance Begins

- 11 Epworth M E Church
- 25 Spinks J M
- 27 Smith E L
- 29 Ball C P
- 31 Prescott C W
- 33 Vacant Feb. 18, 1916
- 39 Shadburn J O
- 41 Hughs L S Mrs
- 45 Vacant Feb 18, 1916
- 46 Braswell W K
- 50 Wallace W W

Hardee Intersects

- 52 Westbrook O A
- 70 Smith E W
- 72 Vacant Feb 15, 1916
- 76 Owens W T
- 96 Moore E B
- 98 Goolsby J N (c)
- 100 Oliver H
- Papot G W Mrs
- 102 Williams A (c)
- 103 Kennedy A (c)
- 104 Carr Junius (c)
- 105 Reese I (c)
- 106 Henderson J (c)
- 115 Buchanan W T
- 120 Garlington John (c)
- 122 Greenbaum E
- 124 Vacant Feb 18, 1916
- 126 Evins Gabe (c)
- 134 Hoke R J
- 142 Vacant Feb 18, 1916
- 144 Vacant Feb 18, -916

Foote Begins

- 213 Howard C (c)
- 220 Newman Emma (c)

MAYSON & TURNER AV. from
 472 W Hunter n w to Bellwood
 av, **sewerage** Hunter to L &
 N Ry

- 7 Byfield B F
- 11 Carr G (c)
- 15 Machen H W (c)

Harwell Begins

- 19 Birch W (c)
- 20-2 Vacant Feb 24, 1916
- 30 Word J D
- 32 Fair L A
- 37 Forbes E E Mrs
- 38-41 Vacant Feb 24, 1916
- 45 Gazaway E L
- 49 Brock E J
- 53 Logan A V
- 58 Huges J E

Lena Begins

- 67 Marchman C P Rev
- West Side M E Church
- 68 Allgood W R
- 75 Vacant Feb 24, 1916
- 120 Bearden J T
- 122 Dahl P A
- 124 Norton W C
- 127 Herren C V
- 135 Milbourn B L
- 143 Aiken J P
- 145 Duncan W B
- 165 Bearden S E Mrs
- 171 Vacant Feb 25, 1916
- 175 DeFeu T V
- 177 Patton W C
- 179 Robertson J B
- 190 McLain E A
- 200 Mobbs C E
- 201 Elliott C

CALLING 34 1/2
182 MACK-SIGHS
MARKET

THIS IS THE 1916 ATLANTA CITY DIRECTORY

TYPEWRITERS RENTED 4 Months for \$5
 Phone Main 2526
AMERICAN WRITING MACHINE CO., 48 N. Pryor St.

ELECTRIC FIXTURES AND SUPPLIES

WARTER ELECTRIC CO.

JOBBERs and RETAILERS 72 N. BROAD ST.
PHONE IVY 6886 ATLANTA PHONE 3271

305

BESSIE ANDERSON
MULTIGRAPHING
PUBLIC
STENOGRAPHER
825
Atlanta Nat'l
Bank Bldg.
Phone
IVY 6886

THE TRIO LAUNDRY Does It Better

PHONE IVY 1099

EDGEWOOD AVE. and HILLIARD

255 Vacant Feb 25, 1916
257 Vacant Feb 25, 1916
305 Davis J T
306 McCune W J (c)
331 Olvey C E

MAYSON & TURNER FERRY ROAD, continuation of Bellwood av, macadamized W Hunter to Ashby

McAFEE, from 151 Simpson n to 158 W North av at Georgia School of Technology, **sewerage and water** from Simpson to Merritts av, **paved** with granite block from Pine to Orchard

1 Archibald A P
3 Bradley H W
7 N R Smith
8 Stewart L M Mrs
9 Smith N B
10 Brimer E J
12 Martin C B
14 Hewell O C
15 Bedford J H
17 Wheat A B
18 Styron I F
21 Smith H F
22 Rhodes A L
23 Vacant Feb 21, 1916
25 Heald O
26 Crow R D

**Alexander Intersects
Mills Intersects**

61 Kendrick M T Mrs
62 Fleming M E Mrs
63 Towers H J
66 Bixby C L
69 Vacant Feb 21, 1916
71 Adcox J O
72 Rodgers J G
75 Self W D
76 Holley C V
78 Roberts S
79 Yeakey A L Mrs
82 Bourn C W
83 Suttley E C
84 Stanley R T

Hunnicut Intersects

88 Young M A
90 Doyal A Mrs
91 Vacant Feb 21, 1916
94 Williams E
95 Griffin R L
96 Williams E L
99 Bowen C J
100 Tanquary H F
103 Walker N W
104 Martin G R
105 Norris A P Mrs
108 Cramer F

110 Vacant Feb 19, 1916
112 West B B
114 Speer R L

Pine Intersects

116 Hall A U Mrs
117 Morgan H
118 Kidwell L A
121 Stanford M E Mrs
122 Jawers H M
124 Peek E
125 McWhorter W
126 Mathews J J
129 Vacant Feb 21, 1916
133 Vacant Feb 21, 1916
135 Tuggle W B
136 Sanders A G
137 Nabors T S
138 Brooks N A Mrs
139 Johnson R A
140 Johnston T C
141 Johnson R A

Merritts Av Intersects

146 Vacant Feb 21, 1916
148 Wise C H
149 Kroeber H P Mrs
152 Lindsay J
154 Landers T C
156 Dobbs J E
160 Roach W P
161 Maddox G
162 Maddox J T
163 Vacant Feb 21, 1916
164 Page W H
165 Vacant Feb 21, 1916

Orchard Intersects

Gresham Intersects

175 Marr L Mrs
177 Winslett W L
179 Kerlin J E
181 Carr J C
182 Payne B Mrs
185-8 Vacant Feb 21, 1916
194 Dasher M E Mrs

McBRIDE, from Grady av s to Hampton av, 1 e of S Boulevard

McCALLS CROSSING, on College Park car line

McCOLLUM'S ALLEY (Edgewood), from Wesley to Clay

McCORD PL, from 209 Decatur s to Ga R R, 1 e of Butler

McCOWN, from Bellwood av n to Jefferson, 1 w of Ashby

McCRARY, from Ridge av n to Capitol av, 1 s of Weyman av

McCULLOUGH, from Vine e, 1 n of Hunter

McDANIEL, from 445 Whitehall n to 277 Chabel and s to limits, 1 w of Whitehall Terrace, **paved** with granite blocks from Whitehall to Stephens and macadam from Whitehall to C of Ga R R, **sewerage** from Crumley to Chapel, **water** from Whitehall to Gardner, and Peters to Chapel

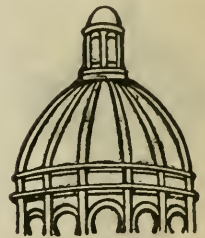

**Dry
Clean
and WASH
AT THE
Capital
City**

YOU WILL LIKE IT

**130
Whitehall St.
5
Phones
M. 1050**

THIS IS THE 1916 ATLANTA CITY DIRECTORY

GOOD LUMBER And Anything That Can Be Made From It

S. A. WILLIAMS LUMBER COMPANY Office and Mill 254 ELLIOTT Both Phones 326

FOLSOM'S
 FIRE PROOF
 STEAM HEATED
GARAGE
 COR.
AND CONE
JAMES ST
 PHONE
 IVY
 1476

WALL PAPER
 HIGH CLASS INTERIOR DECORATIONS

PHONE IVY 459
 107 N. PRYOR ST. Opp. Candler Bldg.
FRIDDELL BROTHERS

*"I am not Superstitious
 but I do believe in
 Signs."*

KENT-SIGNS

33½
 Auburn Ave.
 Phone Ivy 1938

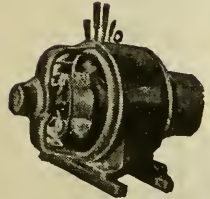

**IF
 IT'S
 ELECTRICAL
 AND CAN BE
 DONE WE
 CAN DO IT**

**BRYAN
 COMPANY
 ELECTRIC**

**58
 EDGEWOOD
 AVENUE**

PHONES

Bell Ivy 1788 & 1790
 ATLANTA 5000

- McDANIEL—Cont'd
- Going North**
- 16 Vacant March 18, 1916
 19 Rivers H J (c)
- Peters Intersects**
- 34 Wade H (c)
 36 Andrews A (c)
 37 Simmons S (c)
 38 Chambers R (c)
- Genunden Intersects**
- 39 Vacant Feb 25, 1916
 41 Murphy H (c)
 45 Coleman K (c)
 49 Rayford J (c)
 49½ Boyd A (c)
 52 Cato E (c)
 53 Vacant Feb 25, 1916
 55 Hodggers W (c)
 56 Simpson E (c)
 57 Maxwell L (c)
- Kuhrst Begins**
- 59 Loyd A (c)
 61 Boyd W (c)
 63 Robins M (c)
 65 Hill L (c)
 65-A Morris E (c)
 67 Randolph F (c)
 67-A Perkins S (c)
 67-B Glover L (c)
 68 Evans J (c)
 68-A Fernander I (c)
 69-A Oliver J (c)
 69-B Humphries E (c)
 70-A Vacant Feb 25, 1916
 70-B Barnes A (c)
 71-A Moore J (c)
 71-B Usher L (c)
 72-A White L (c)
 72-B Powell M (c)
 73 Johnson L (c)
 73-A Tally E (c)
 73-B Chambers H (c)
 74-A Smith E (c)
 74-B Johnson J (c)
 75 Smith N (c)
 76-A Seabrooks F (c)
 76-B Gordon S (c)
 93 Johnson H (c)
 96 Vacant March 1, 1916
- Going South**
- 11 Vacant Feb 19, 1916
 14 Bounds G
 15 Arnold W A Dr
 18 Burton C J
 21 Hylly J
 22 Norton E L Dr
 23 Goodhard M A
 24 Johnson W G
 27 Cook M L
- Hightower Begins**
- 28 Brant F S
 32 Rapp J W

- 34 Smith P
 37 Union Cong Tabernacle
 38 Busch W W
 39 Miller H M
 41 Mackie J W B
 42 Brunson E F Mrs
 43 Green C P
 44 Sewell M H
 45 Houk D M Dr
 46 King O
 47-9 Yee Woo
 48 Wilson J N
 51 Nowell J M
 52 Berger Apartments
 53 Weems A H
 55 Cochran & Butler
 55½ Webb J W
 56 Richardson M A Mrs
 58 Parrish J F
 59 Barber W M
 60 Vacant Feb 19, 1916
- Wells Begins**
- 64 Morgan W S
 68 Vacant Feb 19, 1916
 69 Callaway J E
 71 Buffington W J
 72 Ponder L Mrs
 75 Rhodes J E
 76 Vacant Feb 19, 1916
 77 Vacant Feb 19, 1916
 80 Lawson T J
 83 Howard T M
- Richardson Begins**
- 84 Clower A V Mrs
 87 James E Mrs
 88 Perry W T
 89 Vacant Feb 19, 1916
 90 Vacant March 17, 1916
 92 Vacant Feb 19, 1916
 93 Thompson W B
 95 Golden F J
 96 Vacant Feb 19, 1916
 98 Ogan J E
 99 Field S E
 100 Phillips W L
 102 Penny J R
 103 Toney O S
 107 Vacant Feb 19, 1916
 110 Rutledge S G
 111 George A T
 114 Thornburg H
 115 Gibson C P
 116 Serlin S
 118 Toney J L
 121 Serlin S
 123½ Serlin S
 124 Lee Jewell (c)
 125 Carter Peterson & Co
 127 Anderson W (c)
- Crumley Pl Begins**
- 128 Vacant Feb 19, 1916
 129 Maddox S S (c)
 130 Watts W J (c)
 131 Landrum R (c)
 132 Zeigler & Hunt (c)
 133 Scott F (c)
 135 Moss A (c)
 136 Lewis R (c)
 137 Jones F (c)
 138 Chism M (c)
 139 King M (c)
 140 Patterson B (c)
 141 Banks K C (c)
 142 Thomas R (c)
 143 Wilkes A (c)
 145 Wilkes C (c)

THIS IS THE 1916 ATLANTA CITY DIRECTORY

SIGNS

Store Front Signs, Office and Window Lettering, Card
 and Muslin Signs, Carved Wood and Electric Signs
Massengale Bulletin System 56 Edgewood Ave.
 Phone Ivy 8740



THIS IS THE 1916 ATLANTA CITY DIRECTORY

- 146 Lounds A (c)
- 147 Willis F (c)
- 148 Flemming W (c)
- 150 Vacant Feb 21, 1916
- 151 Ray A V (c)
- 151-A Redman A (c)
- 153 Coffey & Hays
- 155-7 Vacant Feb 19, 1916
- 160 Rogers L W Co
- 164 James R W Mrs

Glenn Intersects

- 165 Turner J E
- 165-B Byrd O (c)
- 166 McCown J H
- 168 George J A
- 169 Wright W (c)
- 171 Hendrix R (c)
- 172-6 Davis Dry Goods Co
- 173 Vacant Feb 22, 1916
- 175 Jones E (c)
- 177 Hall C (c)
- 178 Selley T (c)
- 179 Brooks E (c)
- 180 Nelson N (c)
- 181 Smith M (c)
- 182 Nelson B (c)
- 184 Johnson C H Dr (c)
- 185 Maloy M (c)
- 188 King H (c)
- 189 Pace S (c)
- 190 Montgomery E (c)

Georgia Av Intersects

- 191-3 Texas Co The
- 192 Stallings N (c)
- 194 Carthan L (c)
- 195 Malone O (c)
- 197 Adams H (c)
- 198 Zion Hill Bapt Ch (c)
- 199 Vacant Feb 22, 1916
- 201 Howe R (c)
- 203 Jackson G (c)
- 205 Champion L (c)
- 208 Thomas G (c)
- 210 Jackson B (c)
- 212 Lead G (c)
- 213 Gamble A (c)
- 214 Dillard M (c)
- 215 David J (c)
- 216 Hammond J (c)
- 217 Vacant Feb 22, 1916
- 218 Smith F (c)
- 219 Simpson M (c)
- 221 Davis A (c)
- 222 Coleman G (c)
- 223 Lawrence I (c)
- 227 Moore J H
- 229 Spelights O
- 231 Rutledge W J
- 235 White W M
- 236 Atlantic Ice & Coal Corp
- 238 Fortson I (c)

Eads Ends

- 239 Smith W R
- 240 Floyd F (c)
- 241-7 McCord T W
- 244 Jerrett S (c)
- 246 Byrd J (c)
- 260 Smith W N
- 264 Shaver S L
- 266 White B (c)

Stephens Intersects

- 271 Woods C (c)
- 275 Shaver S L
- 283 Vacant Feb 22, 1916
- 290 Randall Bros
- 293 Showers A J (c)
- 296 Rose T (c)
- 297 Vacant Feb 22, 1916
- 298 Perdue S (c)

Berkeley Intersects

- 299 Walker J (c)
- 300 Barber Z (c)
- 302 James J J (c)
- 303 Ray E (c)
- 306 Battle W G (c)
- 307 O'Neal W
- 309 Wallace B (c)
- 310 Thomas C (c)
- 311 Bailey G (c)
- 314 Copeland W (c)
- 315 Davis K (c)
- 316 Long J (c)

Middle Intersects

- 319 Taggart J (c)
- 321 Jones R (c)
- 322 Jenkins L (c)
- 324 Carter H S (c)
- 326 Boyse Jesse (c)
- 326-B Hill J H (c)
- 327 McRee I (c)
- 329 Johnson John (c)
- 330 Carmichael M (c)
- 331 Parks G D (c)
- 332 Parks G D (c)

Rockwell Intersects

- 334 Earls F (c)
- 335 Backus J T
- 337 Backus J T
- Barnwell J M
- 338 Power L (c)
- 339 Goodlin D M
- 341 Backus M
- 342 Madison J W Dr (c)
- 343 Smith C (c)
- 344 Hampton J M (c)
- 347 Baker F (c)
- 349 Small J
- 350 Seaton C (c)
- 352 Mann E (c)
- 353 Roberts J H (c)
- 354 Sloan W (c)
- 355 Wright L (c)
- 357 Vacant Feb 22, 1916
- 359 Frazier C (c)
- 362 Vacant March 17, 1916
- 364 Toliver D (c)
- 367 Bell W (c)
- 368 Vacant March 17, 1916
- 370 Vacant March 24, 1916
- 371 Williams J (c)
- 373 Manly J (c)
- 374 Smith S (c)
- 376 Peacock L E Miss

Gardner Intersects

- 377 Harris M (c)
- 381 Weems J (c)
- 382 Goodson E (c)
- 383 Foster E (c)
- 384 Parks V (c)

Insist
on the

All Star

Label

The
Best
Neck-
wear
Made
for
Style
and
Service

Price 50c

MONGRIEF FURNACE CO.

MANUFACTURERS OF WARM AIR FURNACES
AND CONTRACTORS FOR HEATING

139 S. Pryor St.
Phone M 285

See Page 58

ANDERSON MERCANTILE
AGENCY
WE CAN COLLECT
THOSE BAD
ACCOUNTS
BEST SERVICE
SOUTH.

PHONE
 IVY-1616
 HURT
 BLDG
 420

BUSTER BROWN BREAD

IS BETTER;

ASK YOUR GROCER FOR IT.

ATLANTA BAKING CO. 83 MANGUM ST. Phone Main 2564

LIGHTING FIXTURES

Designs and Prices Right
MAZDA LAMPS, FLASH LIGHTS
 "More Light for Less Money"

Queen Mantel & Tile Co
 56 W. Mitchell St. Phone Main 6

- S McDANIEL—Cont'd
 386 Brown M (c)
 388 Scott M (c)
 389 Baker E (c)
 390 Nesbitt O (c)
 391 Robinson E (c)
 392 Harvey E D
 394 Williams M (c)
 396 Vacant Feb 21, 1916
 399 Floyd M (c)
 400 Fernander E (c)-
 401 Foster J H (c)
 403 Williams A (c)
 404 Alston L (c)
 405 Vacant Feb 21, 1916
 406 Vacant Feb 21, 1916
 408 Roseborough T (c)
 409 Vacant Feb 21, 1916

Mary Intersects

- 410 Vacant Feb 21, 1916
 411 Nowell J M
 412 Sheperd T (c)
 413 Sloan W (c)
 414 Reynolds G (c)
 415 Woods Greene (c)
 416 Bearden A (c)
 417 Malone J (c)
 418 Dent S (c)
 421 Bankhead M (c)
 424 Morris D (c)
 425 Howell G (c)
 426 Jennings S (c)
 427 Powell L (c)
 528 Clark Ella (c)
 429 Brady C (c)
 430 Mills T (c)
 431 Vacant Feb 21, 1916
 434 Jordan W H (c)

Arthur Intersects

- 435 Burchett J D (c)
 435 1/2 Allen A (c)
 436 Greer S (c)
 439 Thomas H (c)
 442 Bugg R (c)
 433 Braxton J (c)
 444 Beatty G (c)
 445 Macroyce C (c)
 446 Maddox S (c)
 447-9 Vacant Feb 21, 1916
 450 West A (c)
 451-4 Vacant Feb 21, 1916
 456 Henderson G (c)
 458 Chesburt W (c)
 460 Thomas F Jr (c)
 462 Thomas F (c)
 464 Wilson J (c)

Delevan Intersects

- 466 White C (c)
 470 Petty Thomas P (c)
 472 Vacant Feb 21, 1916
 476 Fish Arthur (c)
 478 Liddell H (c)
 482 Iconium Bapt Ch (c)
 484 Moon M (c)
 486 Wilson S (c)
 488 Beck E (c)
 490 Vacant Feb 21, 1916
 492 Roberts W (c)

McDONALD, from 95 Curran to McMillan, changed to Turner Place

McDONALD, from 188 S Boulevard e to Chastain, water from Boulevard to Cameron

McDONALD AV (East Atlanta), changed to Brantley

McDONOUGH (Decatur), on N Decatur car line

McDONOUGH (changed to Adamson)

McDONOUGH ROAD, from Ridge av s, water from Capitol av to Federal Prison

McGEE ALLEY, from Randolph 1/2 block, 1 n of Edgewood av

McGRUDER, from 117 Randolph e to Sou Ry, 1 n of Irwin, sewerage and water from Randolph to Sampson

McLENDON AV, from 363 Euclid av e to city limits, water Moreland to Whiteford av, and Mayson to Brooks, sewerage-Kuhns to Arizona
 1 Turner C G
 3-5 Lyle & Lamb Co

Moreland Av Intersects

- 27 Allen O H
 29 Settle B C
 30 Smith R K Rev
 31 Wright S Mrs

Josephine Ends

- 33 Smith W A
 35 Vacant March 17, 1916
 37 Steakley W
 40 Thurman J B
 42 Thurman H J
 46 Carlton G A
 49 Pritchett J A
 53 Wallace W Dr
 57 Kelley J H Dr
 61 Campbell T R

Elmyra Av Ends

Kuhns Begins

- 64 Kuhns W T
 74 Knight E D
 79 Bull A T
 80 Scruggs W E
 81 McWhorter W A
 82 Morris C R

Royston Av Intersects

- 83 Rauschenberg C A
 91 Muckenfuss A M Dr

Candler Ends

- 94 McGaughey W G
 95 Hill W N

Ferguson Ends

- 98 Phipp W D
 100 Vacant Feb 22, 1916
 102 Thurman W M
 106 Thurmond A K
 107 Monerief D E
 110 Vacant Feb 22, 1916
 111 Henderson L Mrs
 114 Stodghill B V

Sterling Begins

- 115 Paine C H Dr
 118 Townsend W P
 121 Thompson M Miss
 122 Robinson L B
 125 Dean S J Mrs
 130 Bishop W L
 131 Johnston J D
 135 Roper W H
 141 Woodside R S

Sewer and Drain Pipe, Metal Lath, Fire Brick, Lime, Cement, Plaster and Terra Cotta Ware

SCIPLE SONS

Ivy 483
 Main 923

1101-23 THIRD NATIONAL BANK BLDG.

Atl. 203
 Atl. 285

THIS IS THE 1916 ATLANTA CITY DIRECTORY

THE INSURANCE COMPANY OF VIRGINIA

ORGANIZED 1871, RICHMOND, VA.

A. W. JACKSON, General Agent
 1032-1033 Healey Bldg. Atlanta, Ga.

Issues the Most Approved Forms of
 Life Insurance Contracts from
 \$1,000.00 to \$50,000.00 with Premi-
 ums Payable
QUARTERLY, SEMI-ANNUALLY
 and ANNUALLY

SEND
 ME A BOX OF
Milroy's
 ATLANTA
CANDY
 IT WILL MAKE PEACE FOR YOU
 PHONE IVY 1766, 148 PEACHTREE

THIS IS THE 1916 ATLANTA CITY DIRECTORY

- 145 McMillan N
- 159 Williams J T Mrs
- 163 Moon B E
- 169 Skelton W L
- 172 Thomas G (c)
- 173 Myers T R
- 174 Truss A B Mrs
- 178 Hicks E J
- 182 Johnson W E
- 186 Johnson W E
- 187 Burel L M
- 188 Chase D L

Whitefoord Av Intersects

- 192 Bishop F T
- 196 Moore O S

Mayson Av Intersects

- 200 Farmer J
- 202 Baum F
- 204 Branch W H
- 206 Thrower J G
- 207 Neisler Etta Mrs
- 226 Bryan C M
- 245 Pope J S
- 247 Guest P L
- 253 Thornhill H M
- 257 Thacker W L
- 281 Vacant Feb 18, 1916
- 500 Parr C

Mell Av Intersects

Glendale Av Ends

Brooks Av Ends

Clifton Av Intersects

Nelms Av Ends

Connecticut Av Ends

McLEOD AV, from 510 S Boulevard, e to Confederate av (also called Logan av), sewerage throughout
 15 Vacant March 23, 1916
 16 Lawson S
 350 Hanner H S

McMILLAN, from 814 Marietta n to Hemphill av, 1 w of Bellwood av, sewerage throughout, water to Third

- 1 Vacant Feb 26, 1916
- 3 Anderson B (c)
- 5 Davis R A
- 7 King C C
- 9 Cape H P
- 11 Bennett L J
- 15 Parker H A

W Third Intersects

- 16 Little J (c)
- 16-A Vacant Feb 26, 1916
- 18 Thomas W (c)
- 18-A Watkins J (c)

Warren Av Begins

- 20 Lofton W (c)
- 26 Brewer M M Mrs
- 120 Vacant Feb 26, 1916
- 122 Wooten A Mrs

Vernon Pl Begins

- 123 Bancroft J A
- 124 Vacant Feb 26, 1916
- 125 Bates P (c)
- 128 Hunsucker D K

Turner Pl Ends

- 130 Ray F G
- 132 Jeffares R L
- 133 Vacant Feb 26, 1916
- 140 Dickey C F

Exposition Begins

- 151 Barge K G Mrs

- 152 Peak J L
 - 153 Corley B
 - 154 Westbrook M F Mrs
- Keeley Intersects**
- 156 Hansen H
 - 158 Jamison C A Rev
 - 160 Jones M I
 - 162 Sledge J W

McNEAL, from 80 Hood to 340 Rawson

McPHERSON AV, from Milton Drive s to city limits, 1 e A & W P R R, Oakland City

- McPHERSON AV**, from S Moreland av e, 1 s of E Fair, water
- 40 Floyd D J
 - 66 Vacant Feb 25, 1916
 - 80 Burkes C S
 - 81 Campbell I B
 - 85 White F M
 - 89 Darden S J Mrs
 - 90 Vacant Feb 25, 1916
 - 93 Allums H E
 - 94 Floyd D J
 - 95 Gunn S D
 - 104 Bowden C C
 - 114 Morris W A
 - 120 McKee C B

Haus Av Intersects

- 128 Kagelmacher H R
- 130 Cox S L
- 134 Bishop J B
- 135 McGowan A J
- 140 Cofield J T
- 161 Keese A R

Patterson Av Begins

- 190 Young Thomas
- Monument Av Ends**
- 216 Gibson L P
 - 227 Stewart J R

McWATERS, from 1320 Marietta s to Jefferson

MEAD, from S Park av e to Confederate av, 2 s of Atlanta

MEAD STATION, on N Decatur car line, 2 e of Oakhurst

MEANS, from Lee w to 266 Ashby, 2 s of Gordon

MEANS, from 676 Marietta n w to Murphy av (Bellwood), paved with macadam from Marietta to Ponder av, water from Bellwood av to Marietta, sewerage Marietta to Ponders av

- 12 Bradley G T & Bro
- 15 Vacant Feb 24, 1916
- 17 Vacant March 18, 1916
- 19 Pinion C V
- 22 Finnigan J J & Co
- 23 Henry O (c)
- 25 Mills J (c)
- 27 Walton S (c)
- 33 Martin M (c)
- 42-S Vacant Feb 24, 1916
- 45 Vacant Feb 24, 1916
- 50-56 Golden Eagle Buggy Co

Ponders Av Intersects

- 74-80 Standard Oil Co

TAXI CABS

—

CALL



PHONE IVY 322 AND 4051 ATLANTA 3660

TOURING CARS LIMOUSINES HORSE CABS LANDAUS EXCELSIOR AUTO CO.

HINCHCLIFFE & WILSON, Proprs.

8 Luckie St.

BICYCLES OVERLAND AND OXFORD BICYCLES ALEXANDER-SEEWALD CO. 58 N. PRYOR Phones Ivy 4851 and 8451

M.D. & H.L. SMITH
TENTS-AWNINGS
136 1/2 MARIETTA ST.
IF ITS MADE OF CANVAS
WE CAN MAKE IT

BOTH PHONES
BELL 2400
ATL
1606

Also Dalton, Ga.
Birmingham, Ala.
Chattanooga, Tenn.

BARCLAY & BRANDON CO. FUNERAL DIRECTORS

246 Ivy Street, Both Phones Ivy 788
AUTO AND HORSE-DRAWN AMBULANCE AND HEARSE

RICHARDSON PLUMBING & HEATING CO.
CONTRACTING AND REPAIRING
SERVICE

PHONE MAIN 8
58 SOUTH FORSYTH ST.

- MEANS—Cont'd**
90 Atlanta Metal Bed Co
93 Thomas L (c)
95 Beulah M (c)
97 Brown J (c)
99 Little J (c)
101 Thomas E (c)
103 Vacant Feb 25, 1916
105 Little J (c)
107 Oliver L (c)
Bellwood Av Intersects
199 Neu Laus J A
201 Watts J J
203 Vacant Feb 25, 1916
205 Gay M L Mrs
206 Koplín K
207-A Jackson W L
207-B Goodson I L Mrs
208 Vacant Feb 25, 1916
209 Gay G W
211 Priest W H
213 Arnold H J
215 Langley H
217 Thompson W M

MECASLIN (North Atlanta),
from 14th n to Forrest, 1 w of
State

MECHANIC, between Southern
Ry tracks on the e and w and
Magnolia and Rhodes on the n
and s

MELDON (Lakewood) from
Jonesboro rd w to Capitol av

- MELDRUM**, from 214 Lambert w
to Chestnut, 1 n of Kennedy,
water Lambert to Walnut
2 Elder G (c)
3 Vacant March 8, 1916
5 Richardson L (c)
7 Vacant March 8, 1916
8 Edwards T (c)
9 Vacant March 8, 1916
10 Eubanks E (c)
14 Powledge J (c)
16 Ellis G W
20 McMillan W B
21 Tuggle J M
22 Hearn R P
23 Humphries L
24 Ellis D W
25 McDonald J H
26 Bell M M
27 Wilmoth E
29 McMillan E F

Walnut Intersects
A B & A Ry Intersects
34 Williams W (c)
36 Henry A (c)

Sunset Av Intersects
103 Ingram L F
105 Craton J W
107 Hardage P C
109 Martin W K

Griffin Intersects
121 Butler R R
122 Attaway H P
123 Cornwell H H
124 Vacant March 2, 1916
126 Beavers J P
127 Landers B L
128 Tumlin G T
130 Adecock W A
131 Blankenship B B

131-A Church of Christ
132 Brown W T
166 Vacant March 2, 1916

MELL AV (Edgewood), from
1508 DeKalb av n to Euclid av,
1 e of Mayson av, **sewerage**
and **water** DeKalb to McLen-
don

- 2 Norton W M
3 Vacant Feb 21, 1916
4 Lee W H
8 Vacant Feb 21, 1916
10 Printup H
11 Davies V T
12 Grant H W

Iverson Ends
15 Chipley E S
20 Vacant Feb 21, 1916
27 Glenn L P Mrs
48 Jones C L
51 Lowenthal N E
54 Lyle T

McLendon Intersects
60 Allen C F
63 Smith A M
66 Weld T D

MELROSE AV (Oakhurst)

MERCER (formerly Newton),
from Eloise e to A & W P Belt
Line, 1 s of Killian

MEREDITH, from 204 East av n

MERIDIAN (Edgewood), from
Whitefoord av e to Montgom-
ery av, 1 s of Boulevard De-
Kalb

MERRITTS AV, from 459 Peach-
tree e to N Boulevard, and from
380 Spring w to 75 Plum, paved
with granite blocks Peachtree
to Piedmont av, rubble Pied-
mont av to Butler and granite
blocks Butler to Bedford pl,
macadam W Peachtree to Wil-
liams, granite block Luckie to
McAfee, **sewerage** from Plum
to Luckie, Lovejoy to Williams,
Peachtree to Piedmont av and
Bedford pl to Hunt, **water** from
Plum to Venable, Orme to
Spring and Peachtree to Sum-
mit av

- Going East**
12 Nunn S Mrs
15 Albemarle Apartments
Platt F Mrs
Kenimer O E
Potts H W
Mossley A Mrs
23 Courtland Apartments
Winecoff A F
Conway T C
Stiff J H
Turner B
Green L M
Lynch T I
Courtland Intersects
27 Vacant Feb 29, 1916
30 Moore A R Mrs
31 Moore J B
34 Shinholser J W
36 Vacant March 3, 1916

THIS IS THE 1916 ATLANTA CITY DIRECTORY

L. Y. CARTER, Contractor, Manufacturer of Store
and Office Fixtures
21 PETERS ST. All Kinds of Carpenter PHONES { Office, Bell Main 1661
and Repair Work { Residence, Main 1771

SPECIFY
 "MILK BRAND"
 THE SANDWICH OF FLAVOR
 SERVED AT ALL SODA FOUNTAINS

THIS IS THE 1916 ATLANTA CITY DIRECTORY

- 37 Vaughn J W
- 41 Ruse E H Miss
Cason E Miss
- 45 Dean J H
- 48 Monaghan E C
- 49 Harrison J L
- 53 Leonard B Mrs
- 57 Dunwoody J E
- 58 Killan G J
- 61 Vacant Feb 29, 1916
- 62 Speers W J
- 65 Vacant Feb 29, 1916
- 65½ Burke J C
- 67 Edge A B
- 67½ Woodside N W
- 70 Aska W W
Piedmont Av Intersects
- 73 McMeekin E J
- 74 Jett J W
- 75 Vacant Feb 19, 1916
- 76 Barnes E H
- 79 Lightfoot A G Mrs
- 82 Nutting J R
- 85 McSherry M F
- 86 Broyles N R
- 87 Mathis J B
- 90 May E P Dr
- 91 Cloudman J D
- 92 Williams S A
- 95 Howell W C
Wooten A A
Davis W C
Davison W W
- 97 Scott S B
- 99 Lawton N Mrs
- 102 Jones J S
Myrtle Begins
- 107 Beckham J W
- 108 Roberts C P
- 110 Gresham J H
- 111 Crowley R O
- 112 Banton J R
- 114 McGarity J L
- 117 Askew K R Mrs
- 118 Henson A Mrs
Butler Intersects
- 120 Bentley J M
- 123 Kincaid W S Dr
- 124 Lafitte J B
- 127 Corry J A
- 128 Shore C E Jr
Palmer J O
- 131 Coleman E J
- 132 Wilson J W
- 135 Combee A Mrs
- 136 McDade A H
- 137 Almand A W
- 138 Vacant Feb 19, 1916
- 137 Wilson J T
Wilson M L Miss
Norris W R
- 141 Vacant Feb 19, 1916
- 142 Information refused
- 143 McKibbin G W
- 145 Morse A
Bedford Pl Intersects
- 172 Little Friendship Bap Ch (c)
- 176 Bennett C (c)
- 181 Bishop G E (c)
Irene Av Begins
- 182 Ray M (c)
- 183 Vacant Feb 25, 1916
- 185 Taylor F (c)
- 186 Mitchell E (c)
- 187 Jordan R (c)
- 188 Brown L E (c)
- 189 Jackson J S (c)

- 191 Vacant Feb 25, 1916
- 192 Harley R (c)
- 193 Walker C (c)
- 194 Wald H
- 195 Johnson L (c)
- 196 Phillips M
- 197 Shepard W (c)
- 198 West A (c)
- 199 Kirby R (c)
- 200 Rowland — (c)
- 201 Hughes W (c)
- 202 Chandler C (c)
- 203 Eason J (c)
Nutting Begins
- 204 Davis E (c)
- 205 Harris G (c)
- 206 Blackman M (c)
- 207 Maxwell J (c)
- 208 Goodrum C (c)
- 209 Wilson O (c)
- 210 Butler M (c)
- 211 Hilson S (c)
- 212 Whiteside V
- 213 McDuffie E (c)
- 214 Vacant Feb 24, 1916
- 215 Rogers M (c)
- 216 Simmons A (c)
- 217 Pinson D (c)
- 218-A Williams W A (c)
- 218-B Jones L (c)
- 219 Mason L (c)
- 220-A Stephen E (c)
- 220-B Vacant Feb 24, 1916
- 221 Steele M (c)
- 222-A Wicker F (c)
- 222-B Worthy O (c)
- 226-A Vacant Feb 24, 1916
- 226-B Haley J (c)
- 228-A Vacant Feb 24, 1916
- 228-B Kelly P (c)
- 230-A Harris S (c)
- 230-B Vacant Feb 24, 1916
- 234-A Arnold O A (c)
- 234-B Brock R (c)
Hunt Intersects
- 244 Raiford M (c)
- 245 Vacant March 1, 1916
- 246 Allen M (c)
- 247 Nelson M (c)
- 248 Shank L (c)
- 249 Williams A (c)
- 250 Raiford M (c)
- 251 Watson L (c)
- 252 Riley D (c)
Going West
- 48-A Vacant Feb 22, 1916
- 48-B Phillips L (c)
- 50 Harris A (c)
- 50-A Lamar L (c)
Williams Intersects
- 59 Clark M (c)
- 63 Green F (c)
- 65 Green L (c)
- 65-A Vacant Feb 22, 1916
- 66 Strickland H (c)
- 67 Strickland H (c)
- 69 Mosley A (c)
Orme Intersects
- 82 Henderson M (c)
Lovejoy, Fowler and McAfee Intersects
- 130 Vacant Feb 22, 1916
Venable Intersects
- 150 Cobble J R
- 151 Harwell C A
- 152 Payne J M
- 155 Harbin J M

Edward D. Clarkson Insurance Agency

ABSOLUTE PROTECTION
 Automobile
 Industrial
 Accident
 Health
 Fire
 Life
 Bond
 General
 Elevator
 Employers
 Liability
 And All Other Kinds

1108
EMPIRE BUILDING

Home of Nettleton & Howard & Foster Shoes
Daniel Bros. Co. Peachtree Street
 45 - 47 - 49

Phone Ivy 3481

THOMAS. I. LYNCH

INSURANCE
OF
ALL KINDS.
AND LOANS.
1301 EMPIRE
BLDG.
PHONE
IVY
2632

Quality
Service
Satisfaction

plus ECONOMY are what you get with everything you order from us, whether it be a typewriter ribbon, a quantity of your printed forms, a subscription to your favorite magazine, or anything else in our varied lines.

Barker-Bevil Agency

19-21 Peters St.

Phone Main 4623-J

Oldest Subscription Agency in the South

Printing of All Kinds

Typewriter Ribbons

Carbon Paper

Etc.

MARK NABORS & CO

MOTOR TRUCK SPECIALISTS ⁵⁰⁶ WHITEHALL Phone M 52

312

*Can't find it?
Phone us—M. 1653
We will try to locate
it for you—free.*

W MERRITS AV—Cont'd
158 Fisher L

Luckie Intersects

- 173 Lewis Z G
- 176 Vacant Feb 24, 1916
- 177 Ramey R F
- 178 Vacant Feb 24, 1916
- 182 Rakestraw C R

METROPOLITAN AV, from S Moreland ave, 2 s of E Fair
22 Flemister W T

23 East Atlanta School

Flat Shoals Av Intersects

- 30 Young A R
- 64 Ragsdale M C Mrs
- 69 Brand J O Rev
- 70 Floyd J M
- 73 Simpson J A
- 75 Martha Brown Memorial Ch
- 76 Pace J W
- 78 Goodson J C
- 84 McDavid Ira
- 90 Niale A B

Granbury Begins

- 93 E Atlanta M E Ch
- 96 Vacant Feb 23, 1916
- 97 Ewing L G
- 98 Vacant Feb 23, 1916
- 99 Ewing E E
- 106 Waggoner G H
- 110 Owens W B

Haas Av Intersects

- 118 Leonard C M
- 119 Johnson S C
- 122 Cook J A
- 130 Everitt C B
- 135 Vacant Feb 23, 1916
- 136 McLarin E A Mrs
- 137 Miles J R
- 139 Warren L A
- 140 Pattillo J W

Patterson Av Intersects

- 153 Vacant Feb 23, 1916
- 154 Hansard Henry
- 158 Clark J C
- 160 Wellham B A
- 162 Cochran E E
- 170 Shockley W Z
- 176 Vacant Feb 23, 1916
- 177 Carpenter J L
- 178 Cochran W L
- 184 Medcalf L W

Monument Av Intersects

- 185 Helms A D
- 193 Cates Charles
- 199 Rivers L A

MICKLEBERRY (O C), from McPherson ave to Jonesboro rd

- MIDDLE, from 311 S McDaniel s, 1 n of Rockwell, sewerage** McDaniel to Cunningham and Humphries to Beryl
- 11 Williams R (c)
- 12 Henderson T B
- 14 Mann L (c)
- 18 Vacant Feb 29, 1916
- 19 Stroud H (c)
- 21 Calhoun H (c)
- 22 Porter L (c)
- 100 Farlow W A
- 102 Johnson J W
- 104 Richard J W
- 106 Butler A C
- 110 Vacant March 18, 1916
- 112 Newman S A
- 114 Retterree A C
- 116 McGuire J A
- 118 Bowers J
- 151 Norton H H
- 153 Gardner S J Mrs
- 155 Jones C L Mrs
- 157 Ertzberger E B
- 159 Peek B F
- 161 Jones J T

MIDDLEBROOKS, from 843 Marietta s w to W & A R R, 2 w of Bellwood av

MIDDLEBROOKS ROW, rear 109-111 Wells

MILDRED, from 350 W Fair s, to Greensterry av, 2 w of Lawshe, water

MILDRED AV, from Campbellton rd s, 1 w of Princess

MILES STATION, on Marietta car line, 15 mi n

MILLEDGE AV, from 224 Connally e, to Cherokee av, 1 n of Glenn, paved with macadam from Hill to Cherokee, sewerage and water from Kelly to Grant

- 16 Brown F M
- 17 Pinkston G H

Hill Intersects

- 24 Powers C W
- 25 Trammell J L Jr
- 28 Haynes S Rev
- 29 Guthrie H B
- 49 Crenshaw E P
- 50 Irby L B
- 53 Hurtel G N
- 54 Crowell J H
- 58 Hamilton J W
- 59 Daniel J M
- 60 Nichols F D
- 63 Harper E J Mrs
- 64 Kirkpatrick A W
- 65 Kilgore J T
- 68 Hull F A
- 72 Hartfield C C

Broyles Ends

- 73 Camp J M
- 75 Fuller W A
- 76 Green J H
- 77 Mitchell J C
- 91 Hambrick J P
- 92 Powledge R L

THIS IS THE 1916 ATLANTA CITY DIRECTORY

Reeves Machine Co.

105 SOUTH FORSYTH STREET
Phone Bell M 1085 Night Call M 4506-J

Builders of Special Machinery
Repair Work of Every Description
Gear Work and Auto Parts Our
Specialty. Ornamental Brass Work.

AUTO SUPPLIES

KLAXON SERVICE STATION
Alexander-Seewald Co.
 58 N. Pryor Phones 1, 4851 and 1, 8451

"It's a Good LAUNDRY"
THE Excelsior
 PHONE IVY 3171

THE TRIO LAUNDRY Does It Better

PHONE IVY 1099
 EDGEWOOD AVE. and HILLIARD

THIS IS THE 1916 ATLANTA CITY DIRECTORY

- 94 Henson C A
- 96 Hollingsworth W R

Grant Intersects

- 111 Bradberry J M
- 115 Oslin L L
- 119 Ivey A J
- 123 McNaught M Miss
- 124 Brooks J
- 125 Knapp F B
- 127 Lacy Z V
- 128 Brooks S Miss
- 137 Cunningham C R
- 138 Wright W H

Oakland Av Intersects

- 139 Russell J H
- 147 Castlen B G

MILLER AV (Edgewood), from Whiteford av w one block, 1 n of McLendon av
 20 Kay J R
 41 McFeeters C
 Miller J M
 48 Garrison J A
 52 Peacock C

MILLER REID AV, 1 s of McDonough rd, on Lakewood car line

MILLERS ALLEY, from 116 Haynes w to Maple

MILLS, from 84 West Peachtree w to 447 Marietta, 1 n of Alexander, paved with granite throughout, water from Marietta to Spring, sewerage from W Peachtree to Scott
 7 Hunt C Mrs
 9 Duncan C R Mrs
 14 Lemon G
 15 Nichols I L Mrs
 17 Thomas T C
 39 Goodroe E F
 40 DeLay A Mrs

Spring Intersects

- 41 Vickers J A
- 42 Vacant Feb 23, 1916
- 44 Caldwell C M
- 45 Jones Clifford
- 48 Monk W P
- 49 Miko T
- 50 Howe I B
- 52 Vacant Feb 23, 1916
- 53 King P H
 Rymer A C
- 55 Coker Fannie Mrs
- 56 Vacant Feb 23, 1916

- 58 Teat J C
 - 59 Pierce J P
- Williams Intersects**
- 65 Edmondson L Mrs
 - 68 Pelot C F
 - 72 Day L (c)
 - 74 Smith P (c)
 - 76 Carathers S (c)
 - 77 Prestley M (c)
 - 78 Fulton J (c)
 - 80 Hamilton L (c)
 - 82 Florence E (c)
 - 82-B Dryman E (c)
 - 84 Vacant Feb 24, 1916
 - 84 Brown E (c)
 - 86 Stevenson E (c)
 - 87 Strickland J (c)
 - 88 Baker J (c)
 - 88-A Green F (c)
 - 89-92 Vacant Feb 24, 1916
 - 94 Rayden S (c)
 - 95 Nunnally I Mrs

Orme Intersects

- 96 Sermos J
- 97 Vacant Feb 24, 1916
- 98 Sermos J
- 99 Speckert H
- 100 Vacant Feb 24, 1916
- 104 Crabtree D Mrs
- 105 Vacant Feb 24, 1916
- 107 Crouch G
- 109 Payne H L
- 110 Aller E L
- 112 Eberenz H
- 114 Thurmond G A
- 115 Rogers L O
- 116 Doyle J J
- 117 Turner C M
- 118 Walker H
- 119 Smith M F Mrs
- 121 Hood C W

Lovejoy Intersects

- 122 Post C R
- 123 Information refused
- 124 Information refused
- 125 Hale O L
- 125-B Fleury E
- 127 Bond G P
- 127-A Anderson C F
- 128 Crawley E L
- 129 Chambers J P
- 132 Craig E S
- 134 Vacant Feb 24, 1916
- 135 Cone A Mrs
- 136 Winters G W

Fowler Intersects

- 137 Pitman W H
- 138 Waits W W
- 141 Payne T S
- 142 Gilleland A J
- 145 Forsyth E W
- 146 Hughes J R Dr
- 149 Hilderbrand A C
- 150 Dodds C
- 151 Hilderbrand A C

McAfee Intersects

- 154 Henderson L Mrs
- 155 McKinzey B
- 158 Bernhardt M F
- 159 Roper W H
- 161 McDonnold J T
- 165 Price N B
- 169 Zurline L H

Venable Intersects

- 170 Hays R S

CARLTON SHOE & CLOTHING CO.

IS THE ATLANTA HOME OF

ALFRED BENJANIN'S

"CORRECT CLOTHES FOR MEN"

HANNAN'S SHOES

KNOX HATS

COURTEOUS SERVICE AND HIGH VALUES

36 WHITEHALL ST.

Phone M 242

Atlanta Phone 427

BOOKHAMMER HAIR DRESSING PARLOR

Chiropody, Manicure, Massage and Scalp Treatment
 48 1-2 Whitehall Street Phones Main 214 and 215

**THE THIEL
DETECTIVE SERVICE
CO**

OFFICES IN ALL
PRINCIPAL CITIES
OF UNITED STATES

CANADA & MEXICO

PHONES
OFFICE IVY-4841
RES. W-535J

302
TRUST BLDG.
OF GA.
BLDG.

HOUSE PAINTERS FRIDDELL BRO

OUR WORK IS OUR BEST AD.

107 N. PRYOR STREET
Opp. Candler Bldg. PHONE IVY

Jno. A. Whitner Thos. C. Whitner
Chas. F. Whitner

Oldest Insurance Agency in
Atlanta Established 1865

WHITNER & COMPANY

Insurance and Real Estate Loans

Phone Ivy 4029

305 Grant Building

MILLS—Cont'd
171 Lloyd A T
172 Myers L C Mrs
173 Vacant Feb 23, 1916
174 Chaney P E
176 Nash W H
177 Youngblood R F

Luckie Intersects

193 Bussey H
195 Pickens R D
196 Vacant Feb 24, 1916
200 Vacant Feb 24, 1916

MILTON, from 400 W Fair n to
Parsons, 2 w of Chestnut, wa-
ter throughout

MILTON AV., from 637 Capitol av
s e to McDonough rd, paved
with chert, sewerage and wa-
ter

MILTON DRIVE (O C), from Mc-
Pherson av e to Jonesboro rd

MILTON SMITH AV., from Lee n
w parallel with L & N R R

MIMS (Battle Hill), from Chicka-
mauga av w to 25 Joe John-
son av, sewerage from Well-
ington to Joe Johnson
6 Sutter H V Mrs
10 Finch R E
12 Stegall H N
13 Adams C C
55 Maloney J A
59 Fain L E
61 McDaniel D L

MINERVA, address mail "At-
lanta R F D 6"

MINNETTS ALLEY, from 210 Bell
w to Butler

MINNIE, from Marietta n e, to
State, 2 n of North av

**MIRANDA AV (changed to Cle-
burne Terrace)**, from 163 Cle-
burne av n to Ponce de Leon
av, 1 w of Highland av, water
and sewerage Cleburne av to
Williams Mill rd

MISSISSIPPI ALLEY, from Fort
e, half block between Decatur
and Schofield

MITCHELL, from 102 Whitehall
e, to 69 Washington and w to
limits, 1 s of Hunter, water
from Madison av to Washing-
ton, paved with granite block
Whitehall to Washington, as-
phalt from Whitehall to Elliott,
granite block from Elliott to
Tattnall, water from Elliott to
Tattnall and Doray to Leach,
sewerage from Jephtha to Ash-
by

Going East

- 1 Benbenste V
- 1-A Burton W J
- 2 Loo Sam
- 3 Hazen I
- 3-A Benbenste V
- 4 Branning G O
- 5 Edmondson G C
- 6 Kimmel J S
- 7 Sou Stock Buyers
- 9-11 Sterchi Furn Co
- 10 Atl Barber College
- 12 Central Auction Co
- 14 Wray R E L
- 15 Vacant Feb 18, 1916
- 16-8 Riddell Bros
- 16 1/2 Gate City Prtg Co
- 17 Vacant Feb 18, 1916
- 19 Vacant Feb 18, 1916
- 20 Wray J W
- 22 Vacant Feb 23, 1916
- 23 Gibson's Furn Exch
- 24 Turner J T
- 25 Rouso B
- 26 Entzminger H (c)

Pryor Intersects

- 27 Wing J
- 27-A Day C R
- 33 Throver Building
- 35-7 Vacant Feb 19, 1916
- 39 Atl Billiard Sun Co
- 41-3 Nunnally & McCreo Co
- 42 Sou Bell T & T Co
- 45 Rav Willie Mrs
- 46 Telford House
- 47 Day C R
- 48 Hinton W E (c)
- 55 Lewis T S Co

Central Av Intersects

- 65 Liberty Press The
- 67 Burt Apts
- Leggett C L Jr
- Evans C W Jr
- Wood W L
- Martin W L
- Thompson R H
- Brooks I D
- 68 Simplex Shorthand School
- Ertiwa Pnt & Varnish Co
- 69 Capital City Dairy
- 70 Arnold L A Mrs
- 71 Brooks J D
- 73 Wilson L C Mrs
- 74 Brooks J D
- 78 Simpson O F

Going West

- 4 Toggery The
- Crown Tlrg Co
- 5 Samuels S
- Hasson A
- 6 Mason Bros
- 7 Sou Stock Buyers
- 7 1/2 Vacant Feb 24, 1916
- 8 Famous The

SHOP IN THE SOUTH
HARNES
GOLDIN'S
FACTORY
Phone Main 103

130-132 Marietta St.

THE MOST
COMPLETE
HARNES
GOLDIN'S
FACTORY

SIGNS

Store Front Signs, Office and Window Lettering, Card
and Muslin Signs, Carved Wood and Electric Signs
Massengale Bulletin System 56 Edgewood Ave.
Phone Ivy 8749

THIS IS THE 1916 ATLANTA CITY DIRECTORY

HAS. WM. BERNHARDT

CONTRACTOR AND BUILDER

195 1-2 MARIETTA ST.
Phone M 1692

315

WALTER BALLARD
OPTICAL COMPANY

MANUFACTURING
DISPENSING
REFRACTING
OPTICIANS

85 PEACHTREE ST
PHONE IVY 1173



THIS IS THE 1916 ATLANTA CITY DIRECTORY

- 9 Bullock J H
- 10-12 Atl Bargain House
- 10 1/2 Vacant Feb 18, 1916
- 11 Mitchell G
- 14 Day W A Co
- 15 Campbell John
- Hazan Isaac
- 15 1/2 Hop Lung
- 16 Hastings H G Co
- 18 Bass Dry Goods Co
- 18-A Smith J L
- 20 Watson F O Co
- Broad Ends**
- 21 Lambert E C
- Abrass Jos
- 22 Vacant Feb 18, 1916
- 22-A Royal Optical Co
- 22 1/2 Hotel Georgia
- 23 Metropolitan Cafe
- 23 1/2 Manry C Dr
- Pate A J
- Traders Inv Co (Inc)
- 24 Goldin B
- 24-A Carlton R W
- 25 Jones Shoe Store
- 26 Buchman J
- 27 Samuels S & Co
- 28 United Credit Clo Co
- 29 Moon R T
- 30-4 Duffy J
- 31 Kartos Leon
- 33 Zaban D & Sons
- United Cigar Stores Co
- Forsyth Intersects**
- 35 Curtis A L
- 37 Boston Shoe Co
- 38-40 Huff Optical Co
- Summer S A
- 39 Sulunias M S
- 40 1/2 Draughon's Bus Col
- Hubbard & Bolton Co
- Cronk F S
- 41 Kaplan H
- 42 Hamlet S B
- 42-A Eidson C M
- 43 O K Clothing Co
- 43 1/2 Gooden J S (c)
- 44 Amer Soda Fountain Co
- 45-7 Princeton Hotel
- Gonzalez Joseph
- 46 Blondheim H A Co
- 46 1/2 Vacant Feb 19, 1916
- 48-50 Kirkpatrick Hdw Co
- 49 Waukaway Shoe Co
- 49 1/2 York & Hogan
- 51 Pergantis S
- 52 Vacant Feb 19, 1916
- 53-A Guest W A
- 53-B Bookout J J
- Duggan & Bookout
- 54 Vacant March 17, 1916
- 55-7 Scoville Hotel

- 56 Queen Mantel & Tile Co
- 57 1/2 Vacant Feb 23, 1916
- 58 Boaz Optical Co
- 58 1/2 Vacant Feb 19, 1916
- 59 Peoples Credit Clo Co
- 60 Bishop-Babcock-Becker Co
- 61 Lampkin W W
- 62 Moor W H
- 62 1/2 Vacant Feb 19, 1916
- 63 Buckalew R C
- 64 Moor W H
- 65 Imperial Cafe
- 65-A Atlanta Safe Co
- 65 1/2 Williams Hotel
- 66 Vacant Feb 19, 1916
- 66 1/2 All Star Mfg Co
- McElroy W A Artcl Lb Co
- 67 Imperial Fruit Co
- 68 Vacant Feb 19, 1916
- 69 Guest W A
- 69 1/2 Term Pool Parlor
- 70 Jacobs Pharmacy Co
- 71 Bdwy Souvenir Co
- Madison Av Intersects**
- 76 Sou Ry Bldg
- 100 Atlanta Terminal Co
- 106 Vacant Feb 22, 1916
- 106 1/2 Davis J A (c)
- 108 Ward J (c)
- 109 Piedmont Coal Co
- Elliott Intersects**
- 110-12 McDonald Furn Co
- 111 Darnell Soda Co
- 115 Vacant Feb 22, 1916
- 115 1/2 Jennings L (c)
- 116 Varner E (c)
- 117 Vacant Feb 22, 1916
- 119 Eagle Woodenware Co
- 121 Karp L
- 125 Johnson I
- 125 1/2 Hill J T
- 127 Cook O (c)
- 129 Cook S (c)
- 130 Whitman C (c)
- 130-A Mitchell J (c)
- 137 Hammond L (c)
- 138 Banks P (c)
- 139 Vacant Feb 22, 1916
- 140 Thompson C (c)
- 142 Vacant Feb 22, 1916
- 143 Jones M (c)
- 144 Kane L Mrs
- 145 James C (c)
- 146 Vacant Feb 22, 1916
- 147 Hightower D (c)
- 148 Re-Nu Furn Co
- Mangum Intersects**
- 150 Avery & Meadows
- 151 Orr W E
- 152 Rutherford J H
- 153 Staley B (c)
- 153 1/2 First Christian Ch (c)
- 154 1/2 Wade A (c)
- 155 Staley B (c)
- 156 Coates J (c)
- 157 Smith P B (c)
- 158 Evans R (c)
- 159 Vacant Feb 22, 1916
- 160 Hill A (c)
- 161 Murphy L (c)
- 162 Stanfield L S
- 164 Lewis W (c)
- 165 Bigby S (c)
- 166 Richardson P (c)
- 167 Howard E (c)
- 168 Red A
- 169 Vacant Feb 23, 1916

INSURANCE PROTECTION

FOR
**Auto
Burglary
Liability
Health
Accident
Fire**

Maximum Protection at
Minimum Cost

**General Accident, Fire
and Life Assurance
Corporation, Ltd.**

H. C. GEIGER, Gen. Agt.
307 Trust Co. of Ga. Bldg.

Phone Ivy 5158



THE BARRETT CO. *Tarvia*

Roofing and Paving Materials Office and Warehouse
292 Marietta St.

COAL TAR, CREOSOTE OIL, PITCH, PAINTS, ROOFINGS. Telephone M 2144

THE METAL WELDING CO.
AUTOGENOUS WELDING
CAST IRON AND ALL METALS
AUTO AND MACHINE PARTS WELDED
 Phone M. 3013 ~ 179 S. Forsyth St.

GOOD LUMBER AND ANYTHING THAT Can be Made From
S. A. WILLIAMS LUMBER CO. Office & Mill: 254 Elliott. Both P. & 328

- W MITCHELL—Cont'd
 169-A Lampkin J (c)
 169½ Wright J
 170 Crawford M (c)
 171 Vacant Feb 23, 1916
 172 Key E (c)
 173 Kee Sam
 173-A Henson L E (c)
 174 White C (c)
 175 Vacant Feb 23, 1916
 176 Tolliver A C
 176½ Barrett R (c)
 177 Vacant Feb 23, 1916
 178 Simmons J M (c)
 179 Reynolds J R
 180 Howsworth M (c)
 180-A Strickland W M
 181 Reynolds J R (c)
 182-4 Granberry I (c)
 183 Rogers L W Co
 185 Friendship Bapt Co (c)
 187 Old Folks Home (c)
 187½ Green D R Dr (c)
 189 Hardnett R H (c)
Haynes Intersects
 190 Floyd D (c)
 191 Vacant Feb 17, 1916
 192 Cooper J H (c)
 193 Marvedoors L Miss
 195 Vacant Feb 17, 1916
 196 Burson R H Rev (c)
 197 Fairhaven Infirmary
 199 Vacant Feb 17, 1916
 201 Lamdrum E M (c)
 202 Mitchell H (c)
 205 Fleming L W (c)
 205½ Thomas H (c)
 207 Wright Bros (c)
 208 Jordan E (c)
 209 Myers M (c)
 212 Ellison H (c)
 213 Hill B (c)
 215 Johnston E S
 216 Butler E L (e)
Davis Intersect:
 217 Collis G
 219 Tolbert E L (c)
 220 Kemp C
 221 Vacant Feb 17, 1916
 222 Perry A (c)
 223 Vacant March 17, 1916
 224 English B (c)
 225 Vacant Feb 17, 1916
 226 Garrigan A (c)
 227-9 Fincher W A
 228 Vacant Feb 17, 1916
 229 Fincher W A
 231-3 Vacant March 17, 1916
 232 Vostic J (c)
 235 Thurman R (c)
 236 Jackson M (c)
 238 Loveless E (c)
 239 Cain C (c)
 240 Hardy C (c)
 240-A Sutton W (c)
 242 Walker S (c)
 243 Logan F (c)
 244 Moore S (c)
 246 Scott A (c)
 246-A Walker G (c)
 247 Howard A L (c)
 248 Smith J (c)
 248-A Graham M (c)
 250 Spear J (c)
 250-A Vacant Feb 17, 1916
 251 Mitchell St School (c)

- 256 Woodard A (c)
 257 Wilson A (c)
 260 Henson E (c)
 261 Davis G (c)
 262 Holland L (c)
 265 Nobles C N (c)
 266 Williams P (c)
 267 Shepard J (c)
 269 Dickerson L T (c)
 271 Clowe G (c)
 273 Butler F (c)
 275 Hanson A R (c)
Maple Intersects
 278 Brice P (c)
 279 Edwards P (c)
 282 Durham H (c)
 283 Palmer F B Dr
 286 Wynn C C (c)
 288 Petty F (c)
 289 Brown L (c)
 290 Vacant March 17, 1916
 291 Hayes L (c)
 292 Burch G J (c)
 294 Jones A (c)
 295 Hill J W (c)
 297 Oxford A (c)
 299 Denson H D Rev (c)
Tattnall Intersects
Chestnut Intersects
Doray Intersects
 465 Kimball F (c)
 475 Harris G (c)
 476 Vacant Feb 22, 1916
Jeptha Intersects
 488 Williams J (c)
 490 Shehee J (c)
 491 Townsley L A Rev (e)
 492 Marion G F (c)
 493 Taylor P (c)
 494 Lee J (c)
 495 Thompson W (c)
 496 Young Oille (c)
 496-A Amons Robt (c)
 498 Vacant Feb 22, 1916
 499 Townsley B (c)
 500 Williams S A (c)
 502 Fryer C (c)
 503 Henry T J (c)
 504 Sharpe C (c)
 505 Vacant Feb 22, 1916
 506 Blake C (c)
 507 Glass J (c)
 509 Willis S (c)
 510 Holloway A (c)
 511 Alexander M (c)
 513 Holloway J (c)
 514 Carter R H (c)
 515 Maddox C (c)
 516 Mitealf C (c)
 520 Day A N (c)
 522 Joseph Jas (c)
 523 Greenland T (c)
 524 Porter D (c)
 525 Howell A (c)
 526 Holmes L (c)
 527 Howard F (c)
 529 Wynn E (c)
 530 Head G W (c)
 531 Peek H J (c)
 532 Randolph M (c)
 545 Lowe G F (c)

MITCHELL PLACE, from rear of
 156 W Mitchell w to Dobbs Alley,
 1 s of Mitchell

THIS IS THE 1916 ATLANTA CITY DIRECTORY

We Move
 and Store

We Pack
 and Ship

PAISLEY
 Transfer &
 Storage
 Company

J. A. PAISLEY
 Manager

We Employ only
 Experienced
 White
 Help

Office and
 Warehouse

23 Peters St.

Bell M 2558
 Atlanta 5314

CEMENT SCIPLE SONS
 Phones: Ivy 483 Main 923
 Atlanta 203 and 285
 1101-2-3 THIRD NATIONAL BANK BUILDING

LIFE INSURANCE COMPANY OF VIRGINIA

Organized 1871 : : RICHMOND, VA. All Claims paid IMMEDIATELY upon receipt of satisfactory Proofs of Death. : :
 J. C. HOWARD, Superintendent, Is paying its Policyholders OVER
 519-525 Empire Bldg., ATLANTA, GA. \$1,250,000.00 annually. : : : : :

BAYLIS
 Office Equipment
 C. C. CO.
 15 BROAD ST.
 PHONE M. 241

THIS IS THE 1916 ATLANTA CITY DIRECTORY

MOBILE, located at Peachtree Hills Place

MOHAWK AV., from 113 Holderness w, 1 n of Greenwich

MOLLIE, from Tye e. to Estoria, n of Gaskill (also known as Mattie)
 2 Sentell Harry
 4 Thomason R G
 5 Cochran J W A
 16 Vacant March 6, 1916
 22 Harmon A C
 24 Wheeler Trabb

MONROE, from Rhodes n to Foundry, 1 w of Southern Ry

MONTGOMERY AV., from Boulevard DeKalb s to S Decatur car line, 1 e of Whitefoord av

MONTGOMERY FERRY ROAD, from Sou Ry e to Plaster Bridge rd, 1 e of Piedmont rd

MONTROSE PARK, near Spring and 16th sts

MONUMENT AV., from E Fair s to Metropolitan av, 3 e of S Moreland av

MOODY PLACE, from Spring w to Williams, 1 n of Merritts av

MOORE, from State w to McMillan, 2 n of limits

MOORE, from Georgia R R at 270 Decatur n to 73 Pratt and s to 351 E Fair, paved with macadam from Fair to Gilmer, sewerage from Hunter to Pratt, water from Hunter to Gilmer

Going North

26-30 Vacant Feb 25, 1916
 31 Davis A (c)
 32-A Pfeffer H
 32-B Valensky I
 35 Smith E (c)
 36-A Cohen D
 37 Cooper D
 36-B Erdberg J
 38 Levy B
 39 Tontak I
 Hadad S
 41 Kesler B
 42 Katzoff L
 45 McCoy S (c)
 46 Yalovitz S

Going South

1 Atlanta Paper Co
 2 Vacant March 20, 1916
 9 Carolina Portland Cmnt Co
 10-12 Vacant Feb 28, 1916
 11 Hobart E Mrs
 14 Wood D (c)
 15 Floyd E (c)
 19-21 Vacant Feb 24, 1916
 20 Brooks H (c)
 22 Brower J
 23 Vacant Feb 24, 1916

MOORE'S ALLEY, from Marietta s to W & A R R, 1 w of Ponders av

MOORE'S STATION, on Marietta car line, near Bolton

MORAN, from A B & A R R w to L & N R R, 1 s of Jefferson

MORELAND AV (Edgewood), from 1040 DeKalb av n and s to city limits, paved with macadam, sewerage from DeKalb av to St Charles, water from DeKalb av to Ponce de Leon av and Leggett to McPherson

Going North

1 Atlanta T & T Co
 11 Hodges N S
 12 Askew W F
 14 Quarles W E
 15 Hunter J P
 18 Sumner T B
 21 Maulden T E

Alta Av Ends

26 Rockmore M L

Austin Av Ends

29 Whitworth R B Mrs
 32 King A R
 33 Hayes H
 36 Sims W A
 37 Durr H D
 41 Johnston G A
 53 Boggs C
 55 Sturham E A
 59 Donohew J H
 65 Hightower T J
 66 Kreigshaber W H
 71 Stewart J E
 78 Maddox C D
 81 Finley S E
 86 Elsas B
 87 Mays F K

Cleburne Av Begins

93 May A I
 94 Niall W A
 95 Hale J H
 97 Price E R
 100 Dennis A H
 104 Dennis J L
 105 Wright A Mrs
 108 Kendrick G F
 109 Ford T B
 113 Stitt A J
 114 McMorris M Mrs
 119 DeLamater M Mrs
 125 Hawkin G
 128 Moreland Av School
 131 Ohear G S Jr
 132 Bumstead F A
 136 Sale T B Capt
 139 Flanders L C Mrs
 140 Tipton T C
 144 Church of the Epiphany

McLendon Av Intersects

153 Manning F J
 156 Marshall & Pendergrast
 170 Goldsmith J H
 177 Sloan C E
 181 Woodruff J V
 183 Taylor B B
 187 Kleitz J J
 195 Stovall M Mrs
 Reeves W B

Euclid Av Intersects

THOMAS & THOMAS
 GENERAL AGENTS
ATLANTIC LIFE INSURANCE CO.
 OF Richmond, Va.
 1520-21 HEALEY BLDG.

E. A. BOSTROM MFG. CO.
 WE DO CONTRACT MANUFACTURING WORK
 290 EDGEWOOD AVE. PHONE IVY 4285

Phone Ivy 8526

PERRYMAN-BURSON Co.

TRUSSES, RUBBER GOODS

SURGICAL INSTRUMENTS

HOSPITAL SUPPLIES

109 N. PRYOR ST.

OPP. CANDLER BLDG.

IVY

4434

Quick Relief for Stomach, Kidney, Liver, Bladder Trouble, and Rheumatism.

24 S. Broad St. Phone M 2512

ALKALINA
MINERAL WATER

**WAGONS, DRAYS, CARTS, BUGGIES
RUBBER TIRES E. D. CRANE CO**

DITCHERS AND GRINDERS 53 S. Broad St.

Phone M. 29

N MORELAND AV—Cont'd

- 199 Palmer R A
- 202 Edmundson J T Rev
- 203 Rose E W
- 207 Vacant Feb 23, 1916
- Mansfield Av Begins**
- 211 Hauk W
- Stockdell A E Mrs
- 216 Bosley R S
- 222 Bennett B F
- 224 Johnson C W
- 229 Hooks R G
- 230 Pattillo L T Dr
- 233 Mills J W Dr
- 234 Leppert J
- 237 Stanley W C
- Cheatham Begins**
- 238 Thomas B E
- 241 Clanton T W
- 242 Appleby W C
- 245 Jarred E
- 247 Webb F G
- 249 Vacant
- 250 Deaton W J
- 251 Walker L A
- 254 Rooney J
- 256 Bennett W C
- 257 Willson S W
- 258 Bowden J W
- 260 Davis H A Dr
- 262 Durham E B
- 270 Hill D P
- 271 Davis M A Dr
- 274 Garwood O L
- 275 Moss F D Mrs
- 279 Edmondson F
- Albemarle Av Begins**
- 280 Kistner B C
- 284 Perkins G C
- 285 Wilson A S
- 286 Bentley C P
- Bentley E G
- 287 Bickmore H C
- 289 Holmes M R
- 291 Knight J O
- 292 Pickett C
- 293 Pritchett J E
- 296 Peacock J
- 300 Owen C M
- 303 McGaughy F S
- 306 Couch M G
- 307 Green C G
- North Av Intersects**
- 311 Honour J W
- 315 Lyons J K
- 315½ Kaufman H
- 325 Stockard C C Dr
- 344 Davison J W
- 344-A Draper W J
- Blue Ridge Av Ends**
- 368 Cunningham C Miss
- Davis L C
- 372 Gibbs S S
- Ponce de Leon Av Intersects**
- Going South**
- 5 Bann J J
- Brantley Ends**
- 65 Pirkle D A
- 79 Finley W B
- 91 Hunnicutt J T
- 93 Bobo G W
- Govan Begins**
- 105 Simpson W W
- Teagle O
- 107 Esco J H
- 109 Holland W S
- Hardee Intersects**

- 133 Simmons N G
- 137 Evans J D
- 145 Carson C L
- 149 Pruitt J
- 151 Vacant Feb 29, 1916
- Wylie Intersects**
- 216 Bosley R S
- 247 Puckett J S
- 249 Wilson C B
- 259 Puckett S H
- 261 George W F
- 262 Waldrip J P
- 264 Denman J W
- 265 Hollingsworth J W
- 266 Grove M P Mrs
- 274 McDaniel C B Dr
- Kirkwood Av Ends**
- 281 Ryan T B
- 287 Vacant Feb 24, 1916
- 300 Dahlgren J A
- 325 Hinton W H
- 327 Spier N E Mrs
- Fair Intersects**
- 334 Clay J N
- 350 Orr M M
- 360 Lewis H J
- 373 Reeder W L
- 382 Koch Fred
- 387 Benedict E E
- 396 Warnock S D Dr
- 397 Kalb L C
- 400 Coleman J P
- 401 Blake H C
- Rhyme W W
- 403 Webb E S
- 404 Shuey M A Mrs
- 407 Netherland R M
- 412 Hambrick W L Rev
- 415 Burney H B
- 417 McDaniel W H
- 418 Turner J W
- 422 Harvill W A
- Flat Shoals Av Intersects**
- 433 Fuller W H
- 445 Vacant Feb 29, 1916
- 447 Turner J H
- 453 Hardeman C
- 455 Farlow J T
- Faith Av Ends**
- 465 Parker E
- 469 Vacant Feb 29, 1916
- 475 Shumate H C
- 477 McMullan L W
- 481 Shaw T T
- 499 Fincher T H P Dr
- Saunders Intersects**
- 500 Warren J M
- Metropolitan Av Begins**
- 501 Clark C E
- 505 Brazell J F
- 509 Johnson J H
- 513 Pierce F W
- 517 Wilson J S
- 519 Cowan D A
- 525 Hill D P Mrs
- 528 Kirkpatrick F M
- 529 Hardin W C
- 533 Huey J A
- 535 Ogletree Gertrude Mrs
- 537 Sturdivant T O
- Woodlawn Av Intersects**
- 641 Garrison H L
- 645 Gillette F A
- 651 Vacant March 22, 1916
- 660 Milam W B
- 813 Vacant Feb 19, 1916
- 815 Folger F P

THIS IS THE 1916 ATLANTA CITY DIRECTORY

FREE

A Silk-Lisle pair of "NOTASEME" hose for man or woman, to every person buying a pair of shoes and saying they saw this advertisement. 18 years in Atlanta selling Good Shoes
JOHN LOW SMITH 18 W. MITCHELL ST.

Lowest Mortality for 51 Years
PROVIDENT LIFE & TRUST CO., of Philadelphia
 WALLACE W. DANIEL, Genl. Agt. 3rd Floor Connally Bldg. Phone M 1986

DEAULLIEU & APPLEWHITE
BUILDING SUPPLIES
*Metal Weather Strips for
 Doors and Windows, to
 Save Cool and Keep out
 the Cold Weather.*
1317-319 NATL
BANK BLDG
IVY
1754

THIS IS THE 1916 ATLANTA CITY DIRECTORY

MORGAN, from 500 N Boulevard e to limits, 1 n of Boulevard Terrace, **sewerage** from Boulevard to Randolph
 24 Vacant Merch 17, 1916
 28 Turner C R
 32 Yarborough J G
 36 McLendon (—)
 44 Taylor J
 48 Beddingfield W H
 60 Grizzard T E
 62 Vacant March 17, 1916
 104 Shelnut H J

MORGAN (Edgewood), changed to Hutchison

MORGAN PLACE, rear of 151 Houston

MORGAN'S CROSSING, on College Park car line

MORRELL, from Simpson n, 1 e of Ashby

MORRIS, from 79 Robbins w to Hollins, 1 n of Glenn

MORRISON AV. changed to Boulevard Terrace

MORTIMER, from Arkwright Pl s 1 e of Moreland av

MOUGHON, from 14 Carter w to 25 Maple, 1 n of Hunter, **water** throughout

MOUNTAIN VIEW, 2 miles beyond Hapeville, on Central of Ga Ry

MOZLEY, from 14 Grant e to Oakland av, 3 n of E Fair, **sewerage** and **water** throughout

MOZELY STATION, on Marietta car line, 16 mi north

MURIEL AV. from Clifton av e to Harold av, Druid Hills, **sewerage** Clifton to Page av

MURPHY AV. from 843 Marietta s w to W & A R R, changed to Middlebrooks

MURPHY AV. Lakewood Heights

MURPHY AV. from 596 Whitehall s, 1 e of C of Ga Ry, **water** from Whitehall to city limits
Benjamin Begins
 3 Blakely E L
 15 Atlantic Ice & Coal Corp
 25 Changed to 60
 39 Reeves L A
 60 Simmons Co The
 Woodward Lbr Co
 Glenn Intersects
 Shelton Av Intersects
 176 Chambers J B
 Bowman C G
 180 Edwards G E

Barge M W
 182 Andrews C B
 184 Botters W E
 186 Pitts B O
 188 Land W H
 200 Willingham-Tift Lbr Co
Allene Av Begins
 206 Butler J A
 208 Jones W J
 Pollard W H
 210 Astin S D
 212 Wallace S H
 Dennington J E
 216 Kimbrough J T
 218 Gulf Refining Co
 222 Wooten J A
 240 Harlin J R
 350 Shely G A
 380 Morgan A P Grain Co
 396 Dowman-Dozier Mfg Co
 400 Morgan F M
 404 Morgan A
 408 Morgan A P
 412 Fuller W P
 418 Almand M W
 420 Lawhorn J R
 426 Garner J F
 430 Duncan W H
 434 Vacant Feb 23, 1916
 550 Lichtenwalter F H
 776 Dozier G P
 790 Mason C C
 1737 Sou Cotton Oil Co
 Payne J F
 Bailey-Burruss Mfg Co

MURPHY'S CROSSING, on College Park car line

MURRAY, from Bisbee av s, 3 w of Jonesboro rd (S Atlanta)

MURRAY HILL (Kirkwood), on n Decatur car line s of Ga R R

MURRAY HILL AV. located in Kirkwood

MUSCOGEE AV (north and west) located in Peachtree Heights Park

MUSE, from Lucile av s to Beecher, 1 w of Langhorn

MYNATT STATION on N Decatur car line e of Oakhurst

MYRTLE (E Atlanta), changed to Deas

MYRTLE, from 99 E Marietta av n to Tenth, 1 e of Piedmont av, **paved** with macadam throughout, **water** from Ponce de Leon av to 10th
 2 Palmer D W (c)
 4 Slaton E (c)
 6 Jones P S (c)
 8 Vacant March 17, 1916
 10 Dobbs Mary (c)
 12 Rider S (c)
 12-A Golden J (c)
 14 Vacant Feb 19, 1916
Linden av Intersects
 23 Stovall J E (c)

THE
AND BAG FACTORY
ATLANTA TRUNK
CARRIES THE
LARGEST
AND
MOST UP TO DATE
ASSORTMENT
TRUNKS,
BAGS and
SUIT
CASES

IN ATLANTA
 92 Whitehall St.
 PHONE M 466

Earl & Wilson Shirts and Collars
Daniel Bros. Co. 45 - 47 - 49 Peachtree Street

MARK NABORS & CO.
MOTOR TRUCK SPECIALISTS ⁵⁰⁶ **WHITEHALL** Phone M 529

STORAGE
SKINNER BROS.
TRANSFER and
STORAGE CO.

Household Goods,
Pianos,
Packing and
Shipping
165
WALTON
ST

- MYRTLE—Cont'd
 24 Martin John (c)
 25 Earl E (c)
 35 Jones P (c)
Inman av Intersects
North av Intersects
 73 Gladstone Apts
 Lucas H K
 Lacy T N
 Duck T Rev
 Henry N B
 O'Donnell J A

- Ponce de Leon av Intersects**
 115 Hagan John
 119 Dickinson C D
Third Intersects
 123 Casgrove C H
 127 Ambrose L
 128 Ballinger E G Dr
 131 Asher Allen
 133 Pierce L W
 134 Fuller O C
 135 White L M Dr
 139 Hall R B
 143 Walker F E
 145 Waldon A H
 147 Ribble G W
 151 Wiseberg S W
 153 Wiseberg B S
 154 Wilkinson V W
 157 May Clarence
 158 Wilson H L

- Fourth Intersects**
 162 Dillon J R
 163 Phillips H T
 167 Barili A
 170 Goldsmith J H
 171 Callaway W A
 172 DeFoor C L
 177 Pirtle M E Mrs
 178 Scott H B
 179 Blanton R G
 181 Hunt R W
 182 Coolegde F J Jr
 185 Congdon R C
 191 Bloodworth C J
 192 Blosser C E

- Fifth Intersects**
 193 McCullough W T
 197 Duncan J L
 200 Foreacre E G Mrs
 201 Ramey G W
 205 Duncan R L
 209 Darby R C
 215 Blackman W W Dr
 223 Whitton J H
 224 Blosser J W Dr

- Sixth Intersects**
 226 Cannon Jason
 227 Daniel J S
 229 Shepard C E
 230 Pattillo L T Dr
 231 Burgin F A
 232 Hynes J A
 233 Boehm J V
 236 North F G
 237 Stamps W O
 241 Boone J W
 246 Warren Lott
 247 Armstrong R G Mrs
 250 Floding W E
 254 Lovette K Mrs

- Seventh Intersects**
 257 Dent H W
 258 Gay S W
 261 Shaw E H

- 262 Shropshire A J
 267 Smith S A
 268 Simmons Apts
 Murphy R J
 Morris A H
 Asher S
 Limmons C
 Cohen L Mrs
 272 Johnson L L
 273 Knipe M A
 277 Martin T W
 281 Eubanks G F
 285-A Walker C J
 285-B Linthicum D
 286 Smith N R Mrs
 287 Tucker E J
 289 Boykin J A
 290 Holliday J R
 294 Stahl R P
Eighth Intersects
 296 Blanchard A F
 301 Glenn T K
 302 McClesley L L
 306 Skiles W V
 307 Blakeman T E
 308 Lorenz J H Dr
 309 Ayer C K
 310 Walker B P Jr
 310-A Foster L Miss
 311 Upson E A
 312 Galphin B F
 316 Jacobs E Mrs
 319 Nicholls H W
 320 Gresham V R

- Ninth Begins**
 324 Vacant Feb 23, 1916
 325 Hickson R B
 327 Hutchinson W R Dr
 328 Reynolds F H
 329 Staton J C
 332 Fleishel S Mrs
 333 Allen C
 336 Goldstein M F
 337 Blackburn B M
 340 Price J E
 341 McMillan A G
 344 Scott H M
 345 Hirsch J H Dr
 348 Jones S L Mrs
 349 Eakin W S
 350 Murphy L L Mrs
 352 Hall M R
 353 Hope R E

NABER AV., on College Park car line, 1 mile s of Ft McPherson

NACOOCHEE DRIVE, located in Peachtree Heights Park

NARROW AV., from 171 Berean av e to 49 Cameron, 1 s of Woodward av

NASSAU, from 68 Spring to Bartow, paved with wood blocks
 23 The Leona
 Bruce H J
 25 Vacant March 6, 1916

NEAL, from Vine w to 575 Ashby, 2 n of Jones av, sewerage Ashby to Griffin, paved with rock and chert from Majestic av to Chestnut

CALLING
182 MACK-SIGHS 3412
MARIELLA

THIS IS THE 1916 ATLANTA CITY DIRECTORY

TYPEWRITERS RENTED 4 Months for \$5
 Phone Main 2526
AMERICAN WRITING MACHINE CO., 48 N. Pryor St.

CARTER ELECTRIC CO.

72 N. BROAD ST.

Phone Ivy 5686
Atlanta Phone 3271

ELECTRIC AND GAS
FIXTURES AND SUPPLIES

321

THE TRIO LAUNDRY Does It Better

PHONE IVY 1099

EDGEWOOD AVE. and HILLIARD

THIS IS THE 1916 ATLANTA CITY DIRECTORY

- 21 Wofford T (c)
- 23 Geddine E (c)
- Sunset av Intersects
- 26 Gates H (c)
- 28 Vacant March 10, 1916
- 32 Vacant April 3, 1916
- 53 Lumpkin C (c)
- 54 Flury A L
- 55 Lumpkin J (c)
- 58 Glore J P
- Chestnut Intersects
- 60 Boyd C T
- 68 Thomas D G
- 71 Vacant March 10, 1916
- 72 Hildebrand M A Mrs
- 73 Langley E R
- 74 Lackey W B
- 77 Hargrove W
- 79 Peck T J
- 80 Smith J S
- 82 Furrh V A
- 83 Reed C D
- 84 Langly J A
- 85 Ransbotham S H
- Newport Intersects
- 94 Vacant March 10, 1916
- Franklin Intersects
- 101 Walden D T
- 103 Walden D I
- 106 Vacant March 10, 1916
- 107 Martin F G
- 109 Webb C R
- Oliver Intersects
- 110 Webb B F
- 111 Jones C M
- 112 Moyer W H
- 113 Rowe G M
- 115 Arp J C
- 116 Hamby W J
- Lindsay Intersects
- 117 Wade A H
- 118 Flournoy J W
- 119 Eskew J L
- 124 Vacant March 10, 1916
- 126 McLeod H S

NELMS AV (Edgewood), from DeKalb av n to McLendon, 5 e of Mayson av

NELSON, from 101 S Forsyth w to 145 Chapel, paved with asphalt from Forsyth to Madison wood blocks Madison to Elliott, granite blocks Elliott to Walker, macadam Walker to Chapel, sewerage from Mitchell to Chapel and Madison av to Forsyth, water Elliott to Chapel

4-6 Martin Mfg Co
5-11 Liquid Carbonic Co

- 8 Walker Co, The
- 10-20 Montag Bros
- 15 Hirschburg Co, The
- 19-33 Schlesinger H D
- Madison av Intersects
- R R Intersects
- 47 Long P
- 55 Malone T R
- 56-60 Deere John Plow Co
- 69 Coggin J G
- 73 Pursley E G
- 75 Bohannon E Mrs
- 81 Campbell L
- 87 Pope A
- 93 Corley L W
- Mangum Intersects
- 94 Callahan G D
- 100 Lee J
- 101 Puckett G W
- 102 Brock J W
- Walker Begins
- 111 Porter J A
- 117 Justice W J
- 116-26 Vacant Feb 21, 1916
- 123 Hoyl J M
- 127 Vacant Feb 21, 1916
- 128 Chastain T N
- 131 Wigley E A
- 132 Tolbirt O B
- Haynes Intersects
- 135 Lowe R E
- 139 Morgan E Mrs
- 141 Ridgely H W
- 143 Spratling B B
- 149 Duckett W J Mrs
- 150 Grimes J W
- 154 Gustafson F O
- 155 Terrell J H
- 158 Vacant Feb 21, 1916
- 159 Akridge T J
- 161 Roberts J W
- Tatnall Begins
- 162 Sisk E W
- 166 Frey J W
- 167 Thurmond W T
- 170 Frey R G
- 173 Vacant Feb 21, 1916
- 176 Burton R M
- 177 Meek E D
- 180 Vacant Feb 21, 1916
- 181 Bradley C G
- 186 Gann D
- 190 Edmondson M M Mrs

NESBIT, from 450 Luckie w to 109 Plum, 1 s of W North av, water throughout, paved with macadam from Plum to Luckie

9 Poole J F
10 Roper J P T
11 Jones S Mrs
12 Mills B G

NEW (Edgewood) from Wesley av e 1 s of Ga Ry

NEWMAN, from 193 E Cain s to Ellis, 1 w of Fort, sewerage from Cain to Ellis

NEWMAN AV, on College Park car line, 1 mile s of Ft McPherson

BESSIE ANDERSON
MULTIGRAPHING
PUBLIC STENOGRAPHER
825
Atlanta Natl. Bank Bldg.
Phone M 1050

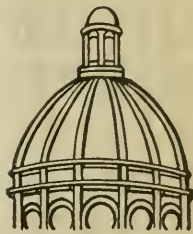

**Dry
Clean**
and WASH
AT THE
**Capital
City**

YOU WILL LIKE IT

130

Whitehall St.

5

Phones

M. 1050

LUMBER

Every Kind, Any Quantity
S. A. WILLIAMS LUMBER CO.

254 ELLIOTT STREET BOTH PHONES M. 328

FOLSOM'S
 FIRE PROOF
 STEAM HEATED
GARAGE
 COR. CONE
 AND JAMES ST.
 PHONE IVY 1476

WALL PAPER
 HIGH CLASS INTERIOR DECORATIONS

PHONE IVY 459
 107 N. PRYOR ST. Opp. Candler Bldg.
FRIDDELL BROTHERS

*"I am not Superstitious
 but I do believe in
 Signs."*

KENT-SIGNS
 33½
 Auburn Ave.
 Phone Ivy 1938

**ELECTRIC
 MACHINERY
 WIRING
 INSTALLING
 CONTRACTING
 REPAIRING**



OF ANY KIND
**BRYAN
 COMPANY**

**58 EDGE-
 WOOD AVE.**

PHONES:

Bell Ivy 1788 & 1790
 ATLANTA 5000

NEWPORT, from 586 Simpson n to Jett, 3 e of Ashby, sewerage, Simpson to Neal, paved with rock and chert Simpson to Neal

- 1 Sumner C (c)
- 2 Allen M W
- 38 Vacant March 9, 1916
- 39 Robertson W H
- 40 Langley E H

Proctor Intersects

- 41 Cagle F D
- 43 Vacant March 10, 1916
- 44 Lyle S T
- 47 Hopkins E H
- 49 West F T
- 51 Vacant March 10, 1916
- 54 Guthrie W M
- 56 Horton J W
- 58 Vacant March 9, 1916
- 58-A Vacant March 9, 1916
- 59 Reed T J
- 60 Griffith T J

Simpson Intersects

- 62 Raven T C
- Hyden E R
- 64 Ashley H
- 66 Ashley C A
- 68 Chambers J H
- 69 Langley J M
- 70 Wade J A
- 71 Vacant March 10, 1916
- 76 Melton D I

Neal Intersects

- 82 Martin H R
- 84 McDuffie W R
- 86 Couch I N
- 88 Vacant March 9, 1916
- 90 Segars J A
- 92 Martin A
- 94 Eskew J B

NEWTON, from 214 Elliott w to 167 Davis, 1 n of Foundry, sewerage from Sou Ry to Mangum, water from Elliott to Mangum, paved with macadam from Mangum to Elliott

NEWTON AV. changed to Stock-dell

NEW YORK AV. (Edgewood), from Arizona av e to city limits, 1 n of DeKalb av

- 1 Walton O P
- 5 Lindsey G C
- 10 Reid D J
- 12 Jones H C
- 14 Jones J P
- 15 Golden A H
- 18 Calhoun R B

- 22 Vacant Feb 19, 1916
- 24 Powell O

NILES AV. from A B & A R R w to Rice, 2 s of Marietta, water

- 11 Vacant March 8, 1916
- 15 Sneed D (c)
- 17 Vacant March 8, 1916
- 19 Hammond W (c)
- 64 Brown J (c)
- 66-70 Vacant March 8, 1916
- 110 Patterson G C
- 114 Peppers C H G
- 116 Swords J T
- 120 Evett W
- 122 Crenshaw M C
- 124 Pennington J L
- 125 Knight W T
- 127 Hall W F
- 128 Jackson R E
- 130 Vacant March 7, 1916

NINTH, from 345 Myrtle e to Jackson, water Myrtle to Taft av, paved with chert throughout

- 14 Black G R
- 17 Van Goldtsnover J Mrs
- 19 Vacant Feb 24, 1916
- 22 Williams J E
- 25 Moon J L
- 26 Owen W H
- 29 Oxenham A S
- 34 Baughn M S
- 35 Epstein Max

Bedford Place Intersects

- 37 Cook A A
- 40 Houser A G
- 44 Elder W T
- 45 Cobb M B Mrs
- 49 Waldron W B
- 52 Lowe W B
- 53 MacKnight F E
- 62 Anderson C N
- 66 Hansel A J
- 69 Akin E G
- 73 Vacant Feb 22, 1916
- 74 Hipp J O
- 77 Fuller W A
- 78 Estes J H
- 81 Crusoe R D
- 85 Hester W H
- 87 Vacant Feb 22, 1916
- 88 Wilkins G W
- 118 Mulligan J W

NOLAN, Lakewood Heights from Hill e to Grant, 1 n of McDonough rd

NORA BELL. see Chatham

NORCROSS, from 89 Lee w to 120 Ashby, 1 n to Park, paved with macadam, sewerage and water throughout

- 11 Nicholson S T
- 14 Wilson S W
- 15 Vacant March 2, 1916
- 17 Spratlin J J
- 20 Settle C M
- 21 Blackstone A E
- 28 Darnell W N
- 30 William W R
- 31 Snow J C

SIGNS

Store Front Signs, Office and Window Lettering, Card and Muslin Signs, Carved Wood and Electric Signs
 Massengale Bulletin System 56 Edgewood Ave. Phone Ivy 8740

THIS IS THE 1916 ATLANTA CITY DIRECTORY

The Eichberg Heating Co.

45 MARIETTA ST.

Bell Phone M 4335

Specialists in Heating
and Ventilation in all
its branches.

**DEKALB
SUPPLY CO.**
LUMBER, BUILDING
MATERIAL, BRICK,
CEMENT, LIME,
ROOFING
Both Phones
DECATUR 3
DECATUR
GA.

323



THIS IS THE 1916 ATLANTA CITY DIRECTORY

- 32 Martin V C
- 34 Watkins S T
- 35 Burgess W H
- 37 Camp Thomas
Lyle C P
- 38 Vacant March 2, 1916
- 41 McCallum C E
- 44 Stewart A J
- 45 Richardson A R
- 46 Griffith W C
- 50 Westmoreland R W Dr
- 55 Vacant March 2, 1916
- 59 Donnelly C H
- 61 Vacant March 2, 1916
- 62 Griffin S H
- 63 Vacant March 2, 1916
- 64 Whitmire D A Mrs
- 70 Nowlen J T

NORFOLK, from 800 Simpson n to Bay, 1 w of Ashby, (continuation of Elliott) (B W)
3 Evans D F
50 Jones J E
110 Iseley G D
114 Dennis M J

NORRELL, see Lindsay

NORTH AV, from 251 West Peachtree e to Candler and w to Ashby, 1 n of Linden av, paved with macadam Marietta to Williams, wood block Williams to Peachtree, granite block Peachtree to Myrtle and macadam Bedford Place to Boulevard, macadam Highland to Moreland, **sewerage** from W Peachtree to Peachtree W & A R R to Kennesaw av, Highland to Daley, A B & A R R to Chestnut and Oliver to Ashby, **water** from Ashby to Kennesaw and Seminole to Moreland
9 Pi Kappa Phi Fraternity Hs
10 Danielson J
12 North Court Apartments
Hale M A Mrs
15 Vacant March 2, 1916
16 Phi Kappa Sigma
17 Baldwin L A
20 Hudson A G Mrs
22 Fire Engine House No 11
28 Clark H & Co
28-42 Vacant Feb 21, 1916
46 Goldsmith J W Jr
48 Vacant Feb 21, 1916
50 Friedman S
Peachtree Intersects
69 North av Presby Sch
76 Stocking S

- 78 Allen F
- 81 Hodges L Mrs
- 83 Crenshaw E P
- Courtland Intersects**
- 84-86 Colonial Apartments
- 84-86 Statham B G
- Paxton W H
- Hunnicuttt T A
- Wynne L F
- Magill J A
- Rhodes C A Dr
- 85 Vacant Feb 26, 1916
- 87 Stowers Rena Mrs
- 90 Williamson J A
- 90 1/2 Green L C

- Juniper Intersects**
- 95 Livingston Apartments
- 95 Wall W B
- Dornaby W E
- Shauburger J E
- Lockhart J H
- Sternberg Nathan
- Briers L T
- Stevens M H
- Wentworth Marie Mrs
- Johnson Minnie Mrs
- Frankel Leo
- McDonald H A
- Dittler Alex
- Hunt Chas
- Pardee J B
- Thomas A H
- Meek J
- Brooks R L
- Willow Ends**

- 103 Alexander J F
- 107 Dexter G J
- 109 Byrd C P
- 111 Strom C S
- 117 Trammell D B
- 120 Covington J T
- 121 Cook T A Mrs
- 123 Vacant Feb 28, 1916
- 124 Moore J N
- 125 Vacant Feb 28, 1916
- 128 Page M J Mrs

- Piedmont av Intersects**
- 135 Vacant Feb 18, 1916
- 139 Mizell G C Dr
- 141 Vacant Feb 18, 1916
- 141-A Banta G A
- 145 Berger M K
- 159 Hendrix W R Rev

- Myrtle Intersects**
- 165 Boykin S F
- 169 Cohen F J
- 171 May M Miss
- Wilhelm G E
- McAuley S
- Newell G W Mrs
- Showalter C W Mrs
- 175 Haslett R N
- 177 Scott W D
- 181 Owen J
- 189 Vacant Feb 18, 1916
- 193 Evans J (c)
- 201 Ashmore S (c)
- 205 Moore W M (c)
- 207 Boykin H (c)
- 209 Lindsey R (c)
- 211 Sheats L E Miss
- 221 Cillig C A
- 225 Vacant Feb 18, 1916
- Bedford Place Intersects**
Nutting Ends
- 255 Yarbrough M J
- 257-9 Vacant March 2, 1916

Insist
on the

**All Star
Label**

The
Best
Neck-
wear
Made
for
Style
and
Service

Price 50c

**MONCRIEF
FURNACE CO.**

MANUFACTURERS OF WARM AIR FURNACES
AND CONTRACTORS FOR HEATING

139 S. Pryor St.
Phone M 285

See Page 58

ANDERSON MERCANTILE
AGENCY
WE CAN COLLECT
THOSE BAD
ACCOUNTS
BEST SERVICE
SOUTH.

PHONE
 IVY-1616
 HURT
 BLDG
 420

MILK
MAID
BREAD

Is made
 with milk
 and
 specially
 selected
 flour,
 it's
 good-
 ask
 your
 grocer
 for it.

ATLANTA
BAKING
CO.

83 Mangum St,
 Phone Main 2564

Wood and Tile Mantels

QUEEN MANTEL & TILE CO.

56 W. MITCHELL STREET

Tile Floor and Wall Contractors

Portable Grates, Andirons, Fenders, Fire Sets

PHONE MAIN 681

324

W NORTH AV—Cont'd

- 267 Duggan P F
- Eckford B G Mrs
- 269 Weddington J G
- Bell C W
- 271 Solar L G
- 283 Ridley J B
- 275 Callaway Q
- 279 Gault J T Dr
- 280 Brittain K W
- 283 Russell G
- 284 O'Keefe J E Mrs
- 288 Battle E R
- 289 Vacant Feb 25, 1916
- 292 North av School
- 293 Hemphill W A

Hunt Intersects

- 294 Duvall J R Dr
- 295 Arnold L L
- 299 Akers C I Mrs
- 303 Howard W H
- 309 Daniel W E
- 311 Rainey J G
- 315 McCollister W T
- 319 Robertson C R

Jackson Intersects

- 322 Gibert J L
- 323 Britt J M
- 325 Moore T F
- 328 Croft E S
- 328-A Woodall J M
- 330 Fraser E M Mrs

Boulevard Intersects

- 376 McGrath C
- McGrath G
- 379 Grau J P
- 380 Tutwiler M J
- 383 Logan J C
- 387 Hilley R S

Kennesaw av Ends

- 391 Blanton L J Dr
- 395 Pomeroy E E
- 401 Jossey G A
- 414 DuPre W E
- 433 Bibb J H
- 435 Cochran J T
- 437 Andrews M H

Randolph Intersects

- 635 Barwald H A
- 644 Bates H E
- 710 Vacant Feb 21, 1916

Linwood av Intersects

- 720 Little S D
- Dunnis H K
- 740 Highland Pk School
- 776 Head R F
- 780 Huffman H R

Miranda av Intersects

Highland av Intersects

- 788 Stowe I N Dr
- 821 Perryman B H
- Perryman W R

823 Reins F B

825 Branham W R

831 Jenkins J S Rev

Severn av Ends

- 869 Kiser H C
- 875 Payne G W
- 904 Johnson A C
- 907 Vacant Feb 22, 1916

Moreland av Intersects

- 911 Granade L W
- 912 Johnston W E
- 915 Stier C D
- 916 Rosecrans E H
- 918 Tratti J P

919 Vacant Feb 24, 1916

222 Cooledge A H

923 Flynt J E

925 Vacant Feb 24, 1916

933 Wight G A

937 Spratling T C

963 Pasco J G

984 Ragland E

998 Wiseberg A A

Liebman J S Dr

1007 Wing N C

1020 Padgett H L

Going East

14 Sigma Phi Epsilon Chapter

15 Memminger W W Rev

16 Jones F H

18 Vacant Feb

19 Vaughan M

23 Gorman W H

24 Hallman A F

29 Bryant Marlon A

30 Flinn R O Rev

Emery H T

Spring Intersects

31 Wilcox E W

35 Murphy J M

36 Armstrong R S

49 Gorman O D Dr

40 Gresham Y A

42 Tuller M M Mrs

43 A T O Fraternity

46 Dobbs Ellis

47 Vacant Feb 24, 1916

50 S A E Chapter House

51 Burke A M Mrs

52 Harralson L C

55 Chi Phi Frat House

56 Brooks C G Mrs

58 Sigma Nu Chap House

61 Randall P H

Williams Intersects

66 Hancock T H Dr

70 Love W A

71 Minahan T

75 Cook F H

76 Archibald Apartments

Ford A F Mrs

Almond H G

76 Woolfolk J K

Morris J E

Bass C W Miss

Hall G H

78 Bancroft G

79 Boggs G H

82 Vacant Feb 21, 1916

83 Hancock H P

84 Flournoy A Mrs

87 Walton G T Dr

90 Camp W M

91 Miller E V Mrs

92 Devereaux S A Mrs

96 Vacant Feb 21, 1916

98 Vance M O

100 Tech Y M C A

Orme Intersects

Fowler Intersects

142 Matheson K G

McAfee Ends

165 Ga Schl of Technology

160 Emerson N H

164 Buford G R Rev

163 Grogan A Mrs

172 Neal S Mrs

176 Seawell S R Mrs

180 Jackson W A Dr

Cherry Begins

THIS IS THE 1916 ATLANTA CITY DIRECTORY

LIME Builders' Supplies of All Kind.
 Ivy 483 Main 923 Atlanta 203--285
SCIPLE SONS, 1101-2-3 Third National Bank Bldg.

- 184 Wood M R Mrs
- 186 Stanfield R T
- 192 Standard Pharmacy
- 193 Comer R H

Luckie Ends
Hemphill av Begins

- 206 Vacant Feb 25, 1916
- 208 Craft B

Plum Intersects

- 219 Padgett J P
- 221 Thurman I B
- 222 Meinert H
- 223 Coggins W T
- 225 Snyder D F
- 227 Martin M L
- 229 Holland J E
- 241 Nellie P Black Kndgn
- 251 Vacant Feb 21, 1916
- 252 Consumers Ice Co
- 253 Tillman W H
- 255 Mitchell R D
- 257 Blanton W J

State Begins

- 262 Atl Gear & Mach Wks
- Capitol Brass Foundry
- 266-8 Reed Oil Co
- Wayne Oil Tank & Pmp Co
- 270 Frederick Disinfectant Co

Marietta Intersects

Sou Ry Intersects

Gray Intersects

- 329 Brock J C (c)
- 331 Jones M (c)
- 331-A Dunkins C (c)
- 333 Vacant March 4, 1916
- 335 Echols A (c)
- 337 Anderson J D (c)
- 338 Lark P (c)
- 339 McClue B (c)
- 330 Clawer W R

Davis Ends

- 344 Laster T (c)
- 347 Vacant March 4, 1916
- 348 Anderson F (c)
- 349 Fenn R (c)
- 351 Waller J (c)
- 352 Freeman A (c)
- 353 Harp V (c)
- 354 Florence O (c)
- 355 Gill W (c)
- 356 Anderson L (c)
- 357 Reynolds S (c)
- 358 Wright E (c)
- 359 Maisler M
- 360 McClure W (c)
- 361 Maisler M

Strong Intersects

- 362 Simpson C (c)
- 362-A Smith C (c)
- 363 Johnson N (c)
- 364 Wilson A (c)
- 366 Tidwell H (c)
- 368 Cannon M (c)
- 370 Dubose I (c)
- 371 Black M (c)
- 373 Jones L (c)
- 374 Watson E
- 375 Peterson J (c)
- 376 Chapman A E Mrs
- 379 Freeman W

Emmett Intersects

- 382 Baldin W M (c)
- 384 Lowe W (c)
- 386 Brown M (c)
- 388 Fraser G (c)
- 390 Eubank E (c)

- 392 Stamps J (c)
- 394 Pattillo E (c)
- Lambert Intersects**
- 412 Moseley J (c)
- 414 Richardson A (c)
- 420 Tribble L Mrs
- 422 Vacant March 6, 1916
- A H & A R R Intersects**
- 471-3 Bowen N (c)
- Travis Begins**
- 509 Miller J M

Julian Begins

- 513 Vacant March 1, 1915
- 515 Melton D C

Sunset av Ends

- 519 Baker F P
- 521 Shiflet S
- 525 Dennis R
- 527 Smith G W
- 530 Petty G W
- 534 Bentley F O
- 535 Nichols W R
- 541 Ansley W T
- 543 Head W E
- 545 Brannon J P

Griffin Intersects

- 549 Barrett R P
- 550 West C R
- 551 Mullins W F
- 555 Wisener W M
- 557 Barr A L
- 560 O'Shields J H
- 561 Harris J M

Chestnut Intersects

- 697 Clay R S
- 705 Thompson I Miss
- English av Intersects**
- 709 Allen D V
- 711 Vacant March 3, 1916
- 713 Buchanan E M

Paynes av Intersects

- 714 Echols W B
- 718 Echols N M
- 722 Anderson F G Dr
- 724 Payne G C
- 726 Jenkins C W
- 728 Peacock J (c)

Oliver Intersects

- Ashby Intersects**
- 743 Perkins H G (c)
- 751 Wilson H (c)

NORTH HENRY, begins at
 213 Greensferry av n to Co-
 lumbus av, 1 block w of Lee

NORTH LAWN (formerly part of
 Ella) from Henry w to Lee, 1
 n of Lawn

NORTHERN AV (from Pearl e to
 S Delta Place, 1 n of E Fair

NORWEST (Cook's District), on
 River car line

NORWOOD (Kirkwood) from
 East Fair to Ga R R, 2 e of
 Howard

NORWOOD STATION (Kirk-
 wood), on N Decatur car line

SEND
 ME A BOX OF
Wiley's
 ATLANTA
CANDY
 IT WILL MAKE PEACE FOR YOU
 PHONE IVY 1766. 148 PEACHTREE

TAXI CABS — CALL



**PHONE
 IVY
 322
 AND
 4051
 ATLANTA
 3660**

**TOURING CARS
 LIMOUSINES
 HORSE CABS
 LANDAUS
 EXCELSIOR
 AUTO CO.**

**HINCHCLIFFE &
 WILSON, Props.
 8 Luckie St.**

ALEXANDER-SEEWALD CO.
 THE BEST OF EVERYTING FOR THE AUTO
 58 N. PRYOR
 PHONES IVY 4851 and 8451

M.D. & H. SMITH
TENTS & AWNINGS
136 1/2 NARIET TAST
IF ITS MADE OF CANVAS WE CAN MAKE IT

BOTH PHONES
BELL 2400
ATL
1606

Also Dalton, Ga.
Birmingham, Ala.
Chattanooga, Tenn.

BARCLAY & BRANDON CO.

FUNERAL DIRECTORS

246 IVY STREET.
Both Phones Ivy 788
G. H. BRANDON, PRES. R. M. BRANDON, V.-PRES. J. W. AWTRY, SEC. & TREAS.

RICHARDSON PLUMBING & HEATING CO.
CONTRACTING AND REPAIRING
SERVICE
PHONE MAIN 8
58 SOUTH FORSYTH ST.

NUTTING, from 150 E Merritts av n to 250 North av, 1 e of Fort. sewerage from Merritts av to North av, water from Merritts av to Linden av
3 Robertson J (c)
5 Pierce W (c)
44 Bagwell F (c)
46 Robinson M (c)
50 Ruffan L (c)
54 Dunn S (c)
56 Lee L (c)
60 Morton W (c)
62 Bailey R (c)
64 Houston C (c)
Linden av Intersects
73 Griffin W (c)
77 Garrett T B Rev (c)
85-9 Vacant Feb 24, 1916

OAK, from 639 Whitehall w to L & N R R, 2 s of Gordon, paved with macadam from Whitehall to Culberson sewerage throughout, water throughout
15 Binns H W Mrs
17 Schmid H S
23 Allen J O
24 Thomas E D
25 Thompson R P
26 Baker D J
30 Girvin A T
31 Haney G L
34 Thomas B D
Lee Intersects
56 Gordon G A
61 Cofer M J Mrs
62 Vacant Feb 22, 1916
65 Respass W R
66 Reynolds W
69 Bledsoe W H
70 Manry E B Mrs
73 Lewis Eleanor Mrs
74 Womack L M
Jolley L D
75 Harrison M P
Harrison J E
76 Riley G W
Tolbert I L
77 Kelley A E
79 Little J W
80 Thompson H C
Culpepper E K
81 Modena Wm
82 Williamson E P
83 Eberhart W L
85 Chapman L F
87 Carter M H
89 McDonald A H
91 Flindt W M
93 Campbell H L
94 Worrell E H
98 Pitts T H
Dunn Begins
105 Lynch C V
108 Oak Apartments
Reed D H
O'Callaghan W J
Taylor R G
Patterson M E Mrs
110 Henika J H
112 Plane W F Jr
116 Reynolds J B
140 Hammel W A
Ashby Intersects
141 Morgan Agnes Miss

McGahee G L
142 Gathright M S
143 Blount J T
144 Evans M M
145 Harris H D
147 Mitchell C H
148 Smith W L
151 Aiken C P
152 Bostain J L Mrs
Howell Place Ends
155 Meyer C H
158 Pope A G
163 Mathis C E
164 McCray J J
166 Hill G C
167 Turman Alice Mrs.
169 Roberts Joe
171 Childs P B
173 Higgins C H
173-B Turner A C Mrs
174 Taff R M
176 Lotspeich W E
180 Haunson J P
Peoples Intersects
192 Brandon R M
194 Gunnell G A
196 Jones T L
198 Skinner J O Jr
200 Vacant Feb 21, 1916
202 Stipe A L
Cunningham E C
203 Vacant Feb 21, 1916
204 DeLany D C
207 Binford H A
208 Sells M J Mrs
Murphy D T
209 Brown I N
213 Piper J B
217 Jones Jerome
219 Upshaw E N
225 Sharpless O A
Culberson Intersects
231 Thornton C J
232 Thornton E C
Chaffin C A
234 Livingston L F
235 Brownlee G W
Kroeg C W
238 Edwards C C
239 Eastman J W H
242 Seal G H
243 Haunson E M Mrs
George L A
247 Heyfron M A Mrs
Lawn Intersects
250 Norris E B
254 Vacant Feb 21, 1916
259 Fuller H H
260 Vacant April 4, 1916
263 Green D E
264 Walker J W
265 Martin A D Mrs
Brin M R
271 Chapman C R
274 Wheeler Elvin
275 Stroud W S
276 McGaughey & Orchard
278 Oak St San Market
279 Hutchinson S L
280 Rogers L W Co
West End Place Ends
286 Vacant Feb 21, 1916
287 Orchard R R
290 Hood J M
291 Head T J
294 Lovett A G Mrs

THIS IS THE 1916 ATLANTA CITY DIRECTORY

L. Y. CARTER, Contractor, Manufacturer of Store and Office Fixtures
21 PETERS ST. All Kinds of Carpenter and Repair Work PHONES { Office, Bell Main 1661 Residence, Main 1771

SPECIFY
 "MAYHEM BRAND"
 THE SANDWICH OF FLAVOR
 SERVED AT ALL SODA FOUNTAINS

THIS IS THE 1916 ATLANTA CITY DIRECTORY

Dargan Begins

- 298 Williams S P
- Nash J M
- 300 Jacoby L H
- 301 Cochran S B
- 302 Woodham H M
- 305 Farr H E
- 311 Fagan E T
- 312 Miller M P
- 315 Roberts W B
- 316 Gilbert W A
- Gilbert H A
- 318 Gunter J A
- 319 Foster W O Rev
- 323 Thomas A A
- 324 Caldwell J C
- 325 Kimbrough Earl
- 327 Langley J T

Holderness Intersects

- 323 Power J P
- 343 Gryder J E
- 345 Widenman Justerman Mrs
- 347 Winburn S P
- 348 Holder G L
- 349 Stelner H A
- 349 1/2 Rivers T A
- 350 Wettersten Helen Mrs
- 351 Almand A F
- 353 Houea A C

Atwood Intersects

- 355 Flynn T F
- Young C J
- 356 Sims N N Mrs
- 358 Meeks J E
- 359 Wilson J M
- 361 Smith J J
- 364 Strong W W
- Converse R W
- 365 Farmer V E Mrs
- 366 Chamberlain C C
- 367 Watson J N
- 370 Harris T C

Hopkins Intersects

- 373 Mauldin J M
- 374 Farmer J T
- 375 Douglas A S
- 376 Starr B F
- 377 Schoen C
- 378 Blackman W P
- 380 Seignious J M
- 381 Kahrs A N
- 385 Zingarelli L O

OAK (Hill's Park)

OAK (Capitol View), from Dill av s to Deckner av, 1 w of Stewart av, changed to Athens

OAK (O C) changed to White Oak av

OAK from C of Ga R R opposite Sou end of Ft McPherson e 1 block

OAK (Kirkwood) from Ga R R to Trotti, 1 w of Howard

OAKDALE ROAD (Druid Hills) from 960 Ponce de Leon av s to Euclid av and n beyond city limits

- 8 Dobbs S C
- 24 Montag S
- 28 Vacant Feb 22, 1916

- 30 Thorn C C
- 31 Rawling Wm
- 34 Malone J N
- 35 Erwin T C
- 37 Downing W T
- 38 Kennan W A

OAK GROVE (Cook's District), from 300 Bellwood av s to limits, 3 w of Ashby, R F D No 5

- 7 Butler J M
- 8 Hayden J F
- 40 Abbott M A Mrs
- 43 Starnes H E

OAK GROVE AV, from Flat Shoals av e, 1 n of Metropolitan av

OAKHILL AV, from Lillian av s to Pearce, 1 w of Stewart av, sewerage Gillette to Pearce

- 36 Scoggins E A
- 38 Vacant Feb 21, 1916
- 40 Vacant Feb 21, 1916
- 41 Green C A
- 42 Rodgers R A
- 43 Flury A A
- 44 Vacant Feb 21, 1916
- 45 Jones J S
- 46 Hervey J W
- 47 Morris W A
- 48 Davis E T
- 49 Allgood J L Rev
- 50 Branson O V
- 51 Taylor J P
- 52 Player C C
- 53 Cobb W E
- 55 Flury J H
- 57 Maddox G A

OAKHURST, on N Decatur car line, e of Kirkwood

OAKLAND AV, from Ga R R at w end of Oakland cemetery s to city limits, 1 e of Grant paved with macadam from Fair to Glennwood av, water from Ga R R to Fair and Woodward av to Orleans, sewerage from Fair to Orleans and Pavilion to Augusta av

- 17 Kennedy Co
- 25 Little S (c)
- 29 Vacant Feb 23, 1916
- 37 Atlanta Hosiery Mills

Biggers Ends

- 53 Taylor Lou (c)
- 55-A King Sarah (c)
- 55-B Webb Annie (c)

Hunter Intersects

Fair Intersects

- 81 Vacant Feb 26, 1916
- 82 Fowler W H
- 83 Eddleman C L
- 86 Vacant Feb 28, 1916
- 89 Davis M (c)
- 90 Lewis G W
- 91 Kendall J (c)
- 93 Pate E J
- 94 Bane E E Mrs
- 95 Shields W L
- 99 Ainslie A A Mrs

Woodward av Intersects

- 118 Schelpert C F

Edward D. Clarkson Insurance Agency

ABSOLUTE PROTECTION
 WHAT WILL HAPPEN TO-MORROW?
 TALK TO US ABOUT PROTECTIVE TODAY

1108 EMPIRE BUILDING

Phone Ivy 3481

Everything Man Wears
Daniel Bros. Co. 45 - 47 - 49 Peachtree Street

THOMAS. I. LYNCH

INSURANCE OF

ALL KINDS.

AND LOANS.

1301 EMPIRE

BLDG.

PHONE

IV Y 2632

MARK NABORS & CO.
MOTOR TRUCK SPECIALISTS ⁵⁰⁶ **WHITEHALL** Phone M 529

328

Can't find it?
Phone us—M. 1653
We will try to locate
it for you—free.

FOR ANYTHING IN THE PRINTING LINE



GET OUR PRICES

Barker-Bevil Agency

19-21 Peters St.

Phone Main 4623-J

OAKLAND AV—Cont'd

- 124 Folsom E C
- 126 Smith F R
- 127 Anderson W
- 129 Deadwyler T J
- 132 Manning J A
- 133 Turner J W
- 135 Jones F R
- 137 Johnson E Mrs
- 148 Kattenhorn M Mrs
- 149 Smith S M
- 151 Melcher J A
- 152 Berry J P
- 156 Lagomarsino J N
- 158 Vacant Feb 28, 1916
- 159 Gossett J F
- 161 Vacant Feb 26, 1916
- 162 Simmons H
- 163 Engine Co No 10

Bryan Intersects

- 172 Samples C W
- 174 Taylor H E
- 175 Ozburn C P
- 176 Vacant Feb 26, 1916
- 177 Callaway W J
- 178 Henry D D
- 179 Lippman G H
- 183 Bobo R H Mrs
- 185 Raoad J G
- 187 Mitchell G L Mrs
- 190 Cranshaw H J
- 196 Shippey J K
- 198 Ellis W S
- 199 Hunerhopf C Mrs

Glennwood av Intersects

- 210 Vacant Feb 26, 1916
- 211 Castle S W
- 215 Britt M
- 218 Burke J H
- 219 Henderson J M
- 220 Astin J D
- 225 Jernigan P B
- 226 McCormack C R
- 230 Mabry C Miss

Sydney Intersects

- 235 Warren H W
- 239 Cooper M H
- 243 Lilliv A E Mrs
- 244 Plunkett J L
- 246 Mullins A L
- 247 Rutledge R B
- 250 Mills W H
- 251 Plunkett J T
- 254 Deitch D M
- 256 Robertson R B

Orleans av Intersects

- 261 Gibbs E T
- 262 McConnell R M
- 267 Norris W W Dr
- 271 Clarke L Mrs

Milledge av Intersects

- 301 Battle R A
- 302 Camps O T

- 304 Holbrook I L
- 307 Dance J N
- 308 Lehman C F
- 312 Garner N A
- Ellis E
- 314 McLean N E
- 315 Mayfield G W

Glenn Intersects Pavilion Intersects

- 375 Osborne J J
- 376 Vacant Feb 26, 1916
- 378 Thurman C M
- 380 Mayfield D L
- 383 Smith E P
- 384 Greenman A H
- 385 Glover M S
- 389 Adamson F H
- 390 Verner Mc T

Bass Intersects

- 391 Hudson W
- 392 Gossett J W
- 393 Jones O R
- 395 Chevalier W W
- 396 Fincher B L
- 397 Grovenstein B J
- 399 Gambill L A
- 400 Vacant Feb 26, 1916
- 401 Posey B B
- 402 Jamison F J
- 404 Jemison R J
- 406 Johnson C H Jr
- 410 Vacant Feb 26, 1916

OAK SHADE, address mail "Atlanta R F D 6"

OAK VIEW, (Decatur, on S Decatur car line

OCMULGEE, from 117 Wells s to 32 Glenn, 1 n of Sou Ry, sewerage from Whitehall to Glenn

- 37 Boyd M Whites
- 39 Hill Wiley
- 41 Adair F Mrs
- 43 Newcomb W M
- 49 Vacant Feb 19, 1916
- 51 Morris D Mrs
- 55 Ratterree J H

OGDEN, from W Fair n to Parsons, 1 e of Ashby

OGLETHORPE AV, from 277 Lee w to L & N R R, 2 s of Gordon, paved with macadam from Lee to Peoples, sewerage and water from Lee to Grady Place

- 16 Elbeen J Mrs
- 17 Callahan M S Mrs
- 20 Lindsley F H
- 21 Hern R R
- 22 Hambrick J H
- 25 Lipscomb W R
- 27 Bailey G R
- McKee V H

Evans Intersects

- 29 Stephens C V
- 41 Spencer D J Mrs
- 43 Hudson L H
- 45 Kennon S P Mrs
- 47 Walker W D
- 49 Weaver J H
- 50 Kicklighter C J
- 51 Barber E P
- 53 Wilson M A Mrs

Reeves Machine Co.

105 SOUTH FORSYTH STREET
 Phone Bell M 1085 Night Call M 4506-J

Builders of Special Machinery
 Repair Work of Every Description
 Gear Work and Auto Parts Our
 Specialty. Ornamental Brass Work.

THIS IS THE 1916 ATLANTA CITY DIRECTORY

AUTO TIRES

COMPLETE LINE OF ACCESSORIES
ALEXANDER-SEEWALD CO.
 58 N. Pryor Phones 1. 4851 and 1. 8451

"It's a Good"
Excelsior
 LAUNDRY
 PHONE IVY 3171

THE TRIO LAUNDRY Does It Better

PHONE IVY 1099
 EDGEWOOD AVE. and HILLIARD

THIS IS THE 1916 ATLANTA CITY DIRECTORY

- 54 Martin U R
- 55 Spinks M L Mrs
- 57 Henderson E C
- 59 Davies J B
- 61 Flury P H
- Ashby Intersects**
- 83 Turner H O
- 85 Lewis O C
- 87 Saterfield L C
- 91 Northington W A
- 95 Swanton J W
- 99 Williams R W
- 101 Howard M M
- Burpitt Grace Mrs
- 103 Beck R L
- 105 Carroll J L
- 107 Callegan J G
- Gordon Place Ends**
- 111 Bookout J J
- Azalia Begins**
- 112 Barker S E Mrs
- 115 Winn A L
- 119 Hammond M Mrs
- 120 Tracy N W
- 124 Crusselle G S
- 126 Archer W G
- 130 Pound J W
- 132 Witherspoon O S
- 133 Smith B J
- Peoples Intersects**
- 152 Harwell R L
- 155 Branch T
- 160 Weaver H D
- 164 Williams E C
- 166 Kemp R
- 167 Latta W I
- 168 Fell T E
- 170 Bacon S W Jr
- 171 Whittington W W
- 172 Barton J B
- 174 Bauknight L S
- 175 McEachern M A Mrs
- 176-A Mathews E F
- 176-B Boman T F
- 179 Tumlin V M
- 185 Beeland C D
- 186 Hart I G
- 189 Childs J C
- 205 Burton H T
- Lawton Intersects**
- 210 Lipscomb C L
- 223 Young F J
- 226 McGuire J F
- 227 Carroll H L
- 230 Poindexter J L
- 231 Fowler B C
- 233 Anderson W F
- 236 Arnold G R
- 237 Underwood R W
- 239 James L W
- 240 Vacant Feb 17, 1916
- 244 Cogbill D O
- 246 McCrary C H

- 248 Morris Louis
- 250 Way Hilliard
- OGLETHORPE COURT**, at 44 E Cain
- OIL MILL ROW**, from 1 Evans Drive at Fort McPherson Station
- OLD PLANT STATION** (Cook's District), on River car line
- OLD WATERWORKS ROAD**, Lakewood Heights
- OLD WHEAT**, from 187 Bell e to Bradley, 1 n of Auburn, sewerage from Fort to Jackson water from Bell to Fort
- 7 Chatman H (c)
- 9 Scott J (c)
- 10 Weems A (c)
- 11 Reed A (c)
- 12 Vacant Feb 13, 1916
- 14 Green H (c)
- 16 Smith A M (c)
- 18 Vacant Feb 19, 1916
- 20 Hardwick M (c)
- 22 Williams P (c)
- 24 Harvey W (c)
- 28-A Vacant Feb 19, 1916
- 28-B Barker M (c)
- 29 Burwell B (c)
- Fort Intersects**
- 32 Blake W (c)
- 34 Hudson D (c)
- 36 Murphy W (c)
- 37 Vacant Feb 17, 1916
- 38 Bonner H (c)
- 40 Scott G (c)
- 42 Solomon R (c)
- 43 Scott M (c)
- 44 Jones S (c)
- 46 Dandridge A (c)
- 48 Cherry C (c)
- 49 Roberts T (c)
- 51 Vacant March 6, 1916
- 52 Bennett C (c)
- 53 Greene T (c)
- 53-B Towns F (c)
- 53-C Towns G (c)
- 54 Evans D (c)
- 55 Wright J (c)
- 57 McElroy G V Dr (c)
- 59 Stroud A (c)
- 61 Griffin M (c)
- Hilliard Intersects**
- 63 Herndon H W (c)
- 65 Fuller B H (c)
- 67 Kilgore H (c)
- 68 Presley A (c)
- 69 Jefferson J (c)
- 70 Patterson M (c)
- 71 Bough L (c)
- 72 Echols W L (c)
- 73 Liddell E (c)
- 74 Partee A (c)
- 75 Lenord W (c)
- 76 Patterson J (c)
- 76-A Allen W (c)
- 76½ Brown G W (c)
- 77 Johnson M (c)
- 78 Brinkley D (c)
- 79 Stanglin L (c)
- 79-A Heath C (c)
- 79½ Thomas H (c)

CARLTON SHOE & CLOTHING CO.

ALWAYS GIVE
 COURTEOUS, PROMPT
 AND EFFICIENT
 SERVICE AND
 SELL HIGH GRADE

CLOTHING
 SHIRTS
 SHOES
 HATS and
 Furnishings

WE MAKE A
 SPECIALTY OF
 MISSES'
 AND
 CHILDREN'S
 SHOES

36
 WHITEHALL ST.
 Phone M 242
 Atlanta Phone 427

BOOKHAMMER HAIR DRESSING PARLOR
 Chiropody, Manicure, Massage and Scalp Treatment
 48 1-2 Whitehall Street Phones Main 214 and 215

THE THIEL DETECTIVE SERVICE CO

OFFICES IN ALL
PRINCIPAL CITIES
OF UNITED STATES
CANADA & MEXICO

PHONES
OFFICE IVY-4841
RES. W-535J
302
TRUST CO.
OF GA.
BLDG.

HOUSE PAINTERS FRIDDELL BROS

107 N. PRYOR STREET
Opp. Candler Bldg. PHONE IVY 4F

Jno. A. Whitner Thos. C. Whitner
Chas. F. Whitner
Oldest Insurance Agency in
Atlanta Established 1865
WHITNER & COMPANY
Insurance and Real Estate Loans
Phone IVY 4029
305 Grant Building

- 194 Brown L (c)
- 196 Jackson W (c)
- 200 Payton L (c)
- 202 Hawkins J (c)
- Howell Intersects**
- 212 Price H (c)
- 218 Vacant March 6, 1916
- 220 Anderson J (c)
- 222 Evans H E (c)
- Randolph Intersects**
- 235 Straughter J (c)
- 237 Marshall K (c)
- 244 DeChaune G (c)

- OLD WHEAT—Cont'd**
- 80 Davis I (c)
 - 81 Jordan P (c)
 - 81-A Williams T (c)
 - 82 Lamar C (c)
 - 83 Balie C (c)
 - 84 Cudger L (c)
 - 86 Pace E (c)
 - 88 Bates W (c)
 - 90 Byars E (c)
 - 92 Brooks G (c)
 - Roberts Alley Begins**
 - 94 Boyd C (c)
 - 96 Smith S (c)
 - 98 Gates M (c)
 - 100 Collins L (c)
 - 102 Gordon E (c)
 - 103 Johnson C B (c)
 - 104 Horn I (c)
 - Liddell Alley Begins**
 - 105 Pope J (c)
 - 105 1/2 Pennington L (c)
 - 107-A Simon C (c)
 - 107-B McCrary M (c)
 - 107 1/2 Langley A (c)
 - 107 1/2 Morton E G (c)

- OLIVE**, from 700 Highland av
- 5 Hudgins C E
 - 9 Taylor Lillie Mrs
 - Wylie Intersects**
 - 16 Guthrie G H
 - 18 Johnson B (c)
 - 22 Hunter A (c)
 - 24 Jackson D (c)
 - 25 Perdue L (c)
 - 27 First Baptist Church (c)
 - 30 Walton S (c)
 - 32 Butler B (c)
 - 40 Hemphill U S (c)
 - 41 Ross W (c)
 - 42 St Phillips M E Church (c)
 - 43 Watts E (c)
 - 44 Jefferson R J Rev (c)
 - 45 Harris A (c)
 - 45-A Adams S (c)
 - 46 Vacant March 2, 1916
 - 47 Tuggle A (c)
 - 47-A Page J (c)
 - 54 Woodruff L (c)
 - 78 Kemps L (c)
 - 80 Pritchett L (c)
 - 80 Hammond Jane (c)
 - 80-A Russell M (c)
 - 82 Benson G (c)
 - 82 Teasley E (c)
 - 84 Benson G (c)
 - 86 Watts M (c)

- Jackson Intersects**
- 117-A Jefferson J C (c)
 - 117-B Godfrey W (c)
 - 119-A Crew H (c)
 - 118-B Murry M (c)
 - 123-A Gilmore A (c)
 - 123-B Vaughan H (c)
 - 125 Long A (c)
 - 127 Dewberry J (c)
 - 129 Echols E (c)
 - 131 Johnson W (c)
 - 141 Hill D (c)
 - 143 Brown S (c)
 - 145 Watson J B (c)
 - 151-A Malcom C (c)
 - 151-B Kernel J (c)
 - 151-C Waters R (c)
 - 153 Winston K (c)
 - 155 Gaines W F (c)
 - 159 Yeakub M
 - Boulevard Intersects**
 - 170 Brownie W (c)
 - 172 Raines J H (c)
 - 172-A Hines P (c)
 - 173 Hardeman L (c)
 - 173-A Riley B C (c)
 - 175 Wilkins E (c)
 - 177 Durham J (c)
 - 177-A Wilkins E (c)
 - 178 Wilson M (c)
 - 180 Simmons W J (c)
 - 184 Ware M (c)
 - Hogue Intersects**
 - 186 Campbell M (c)
 - 190 Lankford I (c)
 - 192 Boone W (c)

- OLIVER**, from Ga R R to Kirkwood, changed to Kinyon
- OLIVER**, (also called Conley), from 596 Simpson n to Exposition Mills, 2 e of Ashby, sewerage Simpson to Kennedy and Bellwood av to Boring
- 1 Jones J (c)
 - 3 Turner M (c)
 - 5 Vacant March 10, 1916
 - 7 Head W H
 - 9-10 Vacant March 10, 1916
 - 11 Campbell A D
 - 12 Camp M H
 - Jett Intersects**
 - 19 Wilson J
 - 20 West J N
 - 21 Giles L H
 - 22 Snow M
 - 23 Jordan T
 - 24 Parris W S L
 - 25 Payne N
 - 31 Garner C R
 - Kennedy Intersects**
 - 42 Gorman J E
 - 46 Vacant March 3, 1916
 - West Intersects**
 - 58 Clayton M (c)
 - 60 Stribbdon C (c)

AUTO GOLDIN'S HARNESS FACTORY

Tops Recovered
Upholstering for the Auto

PROMPT AND EFFICIENT WORKMANSHIP
Phone M 163
130-132 Marietta St.

SIGNS

Store Front Signs, Office and Window Lettering, Card and Muslin Signs, Carved Wood and Electric Signs
Massengale Bulletin System 56 Edgewood Ave. Phone IVY 8740

THIS IS THE 1916 ATLANTA CITY DIRECTORY

CHAS. WM. BERNHARDT

CONTRACTOR AND BUILDER

195 1-2 MARIETTA ST.
Phone M 1692



- 72 King D (c)
North av Intersects
 103 Vacant Feb 26, 1916
 105 Blankenship G C
 109 Pass R A
Fox Intersects
 125 Jordan T
 126 Owens W D
 127 Vacant Feb 26, 1916
Bellwood av Intersects
 132 Gillian J C
 133 Ashley J
 134 Crane G N
 135 Kitchens P M
 136 Smith N E Mrs
 137 Norris H J
Wheeler Intersects
 138 Underwood P L
 140 Dennis L
 148 Kennington W W
 152 Rentz E Mrs
A B & A Ry Intersects
 198 Hendricks J I

OLIVER'S ALLEY, from W Fair e to Larkin, 1 w of Chapel

OLLIE, from W Hunter n to Mayson and Turner av, 1 w of Ashby

OLLINGER WAY, from 203 E Linden av n to Inman av, 1 e of Myrtle

ONTARIO AV, from 667 Gordon nr Cascade av, s to Westwood av

- Going East**
 2 Backus L J
 4 McNeely A T
 Richards L M
 5 Widdows J M
 6 Moore J O
 7 Bone W H
 8 Upchurch C G
 9 Garrison J E
 10 Summers J B
 11 Bone R C
 12 Christian J M
 19 Winn W B
 23 Cathcart G H
 25 Oattis H M
 27 Willbanks P L
 36 Hill G Mrs
 40 Childress E F
 41 Sims E
 43 Acker J E
 44 Merrell F B Mrs
 Mitchell W W
 45 Alexander S J
 47 Nicholson H B
 48 Matthews T E

- 51 Ligon H W
 52 Rosa A L
 55 Kenney R M
 56 Moore B A
 Denning R U
 57 Vacant Feb 21, 1916
 59 Cook J I
 Holcombe G C
 60 Wilson A C
 62 Vacant Feb 18, 1916
 65 Johnston M Dr

- Going West**
 1 Anderson W W
 3 Digby E B
 Griffith H P
 5 Vacant Feb 18, 1916
 7 Ector B W
 8 Hall A Rev
 9 Shelton I L Mrs
 41 Dunkelberger T W
 45 Vacant Feb 18, 1916
 49 Vacant Feb 18, 1916
 50 Hart J M
 51 Clegg J F
 54 Gorov H
 55 Upchurch J E
 56 Stelker J
 59 Moody H B
 60 Rooney F W
 63 Collins R T
 64 Ziganke F
 68 Vacant Feb 18, 1916
 80 Wilder H W
 83 Hudson R M
 93 George J R
 94 Demiston A J Jr
 110 Vacant Feb 18, 1916
 113 Zapf J
 123 Burns C O
 124 Slaton A L
 125 Franklin A K

ORANGE, from Sou Ry s w to McDonough

- ORANGE**, from 38 Windsor s w to 26 Whitehall Terrace, 1 s of Whitehall, paved with granite, sewerage and water throughout
 1 Norton J B
 3 Bradshaw J R
 7 Chuop J E
 9 Littleton J H
 11 Hutchinson T B
 19 Banning G O
 22 Peak F C
 24 Anderson W E
 26 Oliver J A
 28 Noveck S
 29 Camp S W
 30 Catoe M L Mrs
 31 Smith A W
 33 Hunter J
 35 Vacant Feb 28, 1916
 41 Suttles I C
 42 Wallace J (c)
 44 Vacant Feb 28, 1916
 46 Hall M (c)
 50 Vacant Feb 28, 1916
 52 Jones T (c)
 54 Jones M (c)
 56 Vacant Feb 28, 1916
 69 Boynton J (c)
 61-63 Brown P (c)
 62 Thomas E W (c)

WALTER BALLARD OPTICAL COMPANY
 MANUFACTURING DISPENSING REFRACTING OPTICIANS
 85 PEACHTREE ST
 PHONE IVY 1173

INSURANCE PROTECTION

FOR
 Auto
 Burglary
 Liability
 Health
 Accident
 Fire

Maximum Protection at Minimum Cost

General Accident, Fire and Life Assurance Corporation, Ltd.

H. C. GEIGER, Gen. Agt.
 307 Trust Co. of Ga. Bldg.

Phone Ivy 5158



THE BARRETT CO. Tarvia
 Roofing and Paving Materials Office and Warehouse
 292 Marietta St.
 COAL TAR, CREOSOTE OIL, PITCH, PAINTS, ROOFINGS. Telephone M 2144

THIS IS THE 1916 ATLANTA CITY DIRECTORY

616
METAL
WELDING CO.
 AUTOGENOUS WELDING
 CAST IRON AND ALL METALS
 AUTO ENZ. MACHINE PARTS WELDED
 Phone M. 3013 ~ 179 S. Forsyth St.

S. A. WILLIAMS LUMBER CO.

GOOD LUMBER AND ANYTHING THAT CAN BE MADE FROM IT
 OFFICE AND MILL: 254 ELLIOTT. Both Phones 328

ORANGE—Cont'd

- 64 Sherman L (c)
- 65 Franklin L (c)
- 66 Clark A (c)
- 67 Kenney L (c)
- 68 Waller J (c)

Hood Intersects

- 87 Jackson F H
- 88 Newsom L A
- 90 Williams P Mrs
- 91 White J F
- 92 Jones A F Miss
- 95 Durham J C
- 96 Long C W
- 100 Bowles C H
- 104 Gillette J L

ORCHARD, from 165 Venable e to Lovejoy, 1 n of W Merritts av. **water** from Fowler to Venable

- 21 Webb L S
- 23 Hollis M E
- 25 Vacant March 21, 1916
- 27 Vacant March 21, 1916
- 40 Bell A (c)

ORGAN, near Expo Cotton Mills

ORLANDO, from Jett n to Pelham, 2 w of Ashby

ORLEANS, from 225 Hill e to Cherokee av, 2 n of Glenn, **sewerage** and **water.** from Grant to Cherokee av

Broyles Intersects

- 36 Dellingham C H
- 37 Shields J F
- 38 Engran H L
- 41 Atkisson G E
- 43 Whitley J L
- 47 Evans W C
- 49 Evans W C

Grant Intersects

- 68 Morris G W
- 71 Vacant April 1, 1916
- 73 Busbee J T
- 76 Harris C T
- 80 Meier J J
- 84 Bisaner S B
- 88 Ivey H

Oakland av Intersects

- 98-100 Vacant March 3, 1916

ORME, from 105 W Cain n to North av 1 w of Williams, **paved** with granite blocks from Cain to Mills and macadam from Mills to Merritts av, **sewerage** from Cain to North av, **water** from Cain to Linden

- 9 Williams R (c)
- 11 Drennen C I
- 12 McDaniel T E
- 13 Schwartz A J
- 14 Garner W J
- 15 Bleach Kate Mrs
- 17-18 Vacant March 2, 1916
- 20 Mann O Q
- 21 McCarter C F Mrs
- 23 Vacant March 2, 1916
- 27 Haynes J O
- 31 Wilkinson V A Mrs

Harris Intersects

- 41 Harris W R

- 42 Harvey F Mrs
- 45 Stallings A S
- 46 Faslter P Mrs
- 50 Abernathy E T Mrs
- 51 Gray M P Mrs
- 53 Sayer E I
- 54 Maston W M
- 57 Evans L V
- 61 Bell G
- 63 Maston Grocery Co

Baker Intersects

- 68 Roberson D (c)
- 71 Vacant March 2, 1916
- 72 Simpson B E Mrs
- 73 Jones L Miss
- 74 Vacant March 10, 1916
- 75 Hogan W C
- 76 Ashurst M M Miss
- 77 Turner F O
- 79 Autry J P
- 80 Perkerson J E
- 81 Oattis H W
- 83 Stine H W

Simpson Intersects

Powers Intersects

- 104-18 Vacant Feb 28, 1916
- 120 Dell N (c)
- 122 Gaillard W (c)

Alexander Intersects

- 125 Williams M (c)
- 127 Akers T (c)
- 129 Dowdy L (c)
- 131 Haynes M (c)
- 133 Calhoun L (c)
- 135 Tigner K (c)
- 137 Harris M (c)
- 139 Harris A (c)
- 141 Simmons A (c)

Mills Intersects

- 145 Hill M (c)
- 148 Moss J D (c)
- 149 Vacant Feb 28, 1916
- 150-6-60 May Joseph & Sons
- 151 Henderson L (c)
- 153 Gilliam L (c)
- 153-B Diller H (c)
- 154 Sewell Hand Laundry
- 157 Scott A (c)
- 162 Brown S (c)
- 164 Johnson M (c)
- 166 Davis L (c)

Parker Intersects

- 170 Lawrence M (c)
- 170-A Jones A (c)
- 171 Fulton L (c)
- 172 Vacant Feb 28, 1916
- 172-B Speer B (c)
- 173 Bugg M L (c)
- 174-A Demons G (c)
- 174-B Heath E (c)
- 175 Thomas A (c)
- 176 Clark E (c)
- 176-A Lee I (c)
- 177 Neal S (c)
- 178 Karlick N
- 179 Vacant Feb 28, 1916

Hunnicut Intersects

- 180-A Vacant March 10, 1916
- 180-B Page M (c)
- 182-B Vacant Feb 29, 1916
- 182-B Hendricks S (c)
- 186 Johnson N (c)
- 188 Hicks T (c)
- 189-92 Vacant Feb 28, 1916
- 193 Heard W (c)

Linden Alley Ends

We Move and Store

We Pack and Ship

PAISLEY Transfer & Storage Company

J. A. PAISLEY
 Manager

We Employ only Experienced White Help

Office and Warehouse

23 Peters St.

Bell M 2558
 Atlanta 5314

THIS IS THE 1916 ATLANTA CITY DIRECTORY

SCIPLE SONS
CHEROKEE WALL PLASTER

1101-2-3 THIRD NATIONAL BANK BUILDING

NONE SUPERIOR Phones: Ivy 483 M 923 Atl. 203-285

LIFE INSURANCE COMPANY OF VIRGINIA

Organized 1871 : RICHMOND, VA.

J. C. HOWARD, Superintendent

Rooms 519-525 Empire Building,

ATLANTA, GA.

Issues Industrial Policies
from \$12.50 to \$1,000.00
with Premiums Payable
WEEKLY on persons
from 1 to 65 years of age.

BAYLIS
Office Equipment
CO.
15 BROAD ST.
PHONE M. 241

THIS IS THE 1916 ATLANTA CITY DIRECTORY

- 194 Smith M (c)
- 195 Springfield Bap Ch (c)
- 196 Brown A (c)
- 198 Howell H (c)
- 199 Vacant Feb 28, 1916
- 200 Williams D (c)
- 200-A Chatham E (c)
- 201 Gray D (c)
- 203 Welsh H (c)
- 203-A Brooks J (c)

Pine Intersects

- 211-B Ponder L (c)
- 213-A Huff J (c)
- 213-B Vacant Feb 28, 1916
- 214-A Wiggins E (c)
- 214-B Osborn M (c)
- 215 Johnson M (c)
- 216 Strickland L (c)
- 216-A Willingham J H (c)
- 217 Hudson S (c)
- 218 Eberhardt A (c)
- 219 Thomas M (c)
- 220 Vacant Feb 29, 1916
- 221 Thomas P (c)
- 222 Steinbohn S (c)
- 223 Vacant Feb 28, 1916
- 224 Woods M (c)
- 225 Vacant Feb 28, 1916
- 226 Farmer R (c)
- 227 Childrey J (c)
- 228 Farmer K (c)
- 229 Porter R (c)
- 230 Burton C (c)
- 232 Burton J (c)
- 234 Wall G (c)
- 236 King S (c)
- 238-42 Vacant Feb 29, 1916
- 243 Hubbard J (c)
- 244 Vacant Feb 29, 1916

Merritts av Intersects

- 245 Thomas V (c)
- 247 Price L (c)
- 247-A Hicks C (c)
- 249 Elligan M (c)
- 251 Copeland J (c)
- 255 Rogers E G (c)
- 257 Roberson W (c)
- 260 Solomons Temple (c)
- 261 Vacant Feb 28, 1916

Linden av Intersects

- 293 Vacant Feb 28, 1916
- 295 Paris B (c)
- 297 Purrear E (c)

- ORMWOOD AV**, from 528 S Boulevard e to S Moreland av paved with chert throughout, sewerage from Rosedale av to Belt Line ry
- 5 Reberman F
 - 11 Horton J J
 - 14 Vorrrell L M Miss
 - 15 Turner A D
 - 16 Starrett B C
 - 22 Gerlach G L
 - 24 Christman H E
 - McDonald J S
 - 26 Ellington W D
 - David W H
 - 28 Powell R C
 - 29 Miller J P
 - 31 Stanton P S
 - 32 Earnest H G
 - 33 Miller R H
 - 34 Ashley W Q
 - Sharpton O

- 36 Martin W T
- 46 Vacant Feb 18, 1916
- 48 Elleby E H
- 50 Camp C R
- 51 Young H J
- 52 Greer S A
- 55 White C C
- 62 Ginn R T
- 63 Clay G F
- 64 McDaniel J E

Confederate av Intersects

- 88 Hilton C O
- 91 Tindall J D
- 92 Thompson J W
- Traynum A H
- 93 Sherrell G
- 95 Vacant Feb 17, 1916
- 99 Ramsey J D
- 101 Vacant Feb 17, 1916
- 104 Wellborn R S
- 105 Holley C C
- 106 Pittman W F
- 108 Higdon J F
- 300 Bracewell J W Jr
- High Rock Springs

ORMWOOD PARK, on Soldiers' Home car line

ORMWOOD COURT, on Soldiers' Home car line

ORMOND, from 606 S Pryor e to 559 Cherokee av and w to 424 Windsor, 4 s of Georgia av, paved with macadam from Pryor to Washington, sewerage from Connally to Cherokee av, water from Pryor to Pulliam

Going East

- 6 McClamroch C B
- 14 Weekley C H
- 19 Connally F Mrs
- 24-6 Vacant March 3, 1916

Pulliam Intersects

- 36 Mann T E
- 38 Perry J T
- 41 Varnedoe C L
- 45 Archer J T

Washington Intersects

- 70 Short B G
- 71 Apperson L L
- 77 Tomlinson J P
- 78 Nicholson C L
- 80 Arnold J G
- 81 Finch H
- 84 Durvin R F
- 85 Rogers R D
- 88 Carter A W
- 89 Jones C L
- 90 Horne J W

Crew Intersects

- 91 Vacant March 3, 1916
- 95 Hood G W
- 98 Vacant March 3, 1916
- 99 Jackson W T
- 100 McMurry W T
- 102 Curbows W S
- 103 Davis E F
- 104 Lewenstein D
- 109 Miller B E
- 113 Vacant March 3, 1916

Capitol av. Intersects

- 140 Postell W M
- 141 McCoy W T

THOMAS & THOMAS
GENERAL AGENTS

ATLANTIC LIFE INSURANCE CO.

OF
Richmond, Va.

1520-21
HEALEY BLDG.

Phone Ivy
8526

E. A. BOSTROM MFG. CO.

MACHINISTS

290 Edgewood Ave.

Phone Ivy 4285

MODELS AND
EXPERIMENTAL
WORK

PERRYMAN-BURSON Co.

TRUSSES, RUBBER GOODS
SURGICAL INSTRUMENTS
HOSPITAL SUPPLIES

109 N. PRYOR ST.
OPP.
CANDLER BLDG.

Ivy
4434
\$

Insist
on the
All Star
Label

The
Best
Neck-
wear
Made
for
Style
and
Service

Price 50c

HORSE HARNESS **A N D** **MULE MILLINERY** **E. D. CRANE CO**
Saddlery and Repairing 53 S. Broad St. Phone M. 294

334

ORMOND—Cont'd
142 Reinhardt H Q
142-A Vacant March 3, 1916
143 Helms J R
143 Swiney T J
146 Farmer H L
147 Goodwyn T C
148 Kadlac F
149 Jones J L
150 Cox B J
151 Simmons C E
152 Smith C E
153 Brown C B

Fraser Intersects

154 Hirsch A
155 Pollock H
156 Bloss A G
158-60 Vacant Feb 21, 1916
163 Ross R W
165 Ross J W
167 Gill A
169 Vacant Feb 23, 1916
169-A Allen R A
175 Codd T G
179 Vacant Feb 23, 1916
184 Gantt W H
188 Allen O J
193 Lindburg J
Moss R Y

Martin Intersects

201 Nixon O
205 Mabry F T
214 Ford J A
218 Foster W P
220 Vacant Feb 21, 1916

Connally Intersects

279 Purcell J M
280 Williams T E
281 Sweeney G C
282 Black J R
285 Hardman J R
286 Bradley M Mrs
289 Little C L
290 Vacant March 7, 1916
292 Eason J
294 Pittman J E
298 Ray J

Garden Intersects

306 Arthur E L
309 Mann T M
310 Carruthers W I
316 Lindsay H M
317 Haile J A
320 Lloyd L P
321 Fowler J E
324 Stokes I W
328 Vacant March 7, 1916
330 Dunn J H
331 Kennon T H
335 List P
336 Nall A A Mrs

Hill Intersects

337 McGuire S H
339 Lawson E H
340 Shivers H C
343 Archer W S
344 Smith F A
347 Gardner W N
348 Wynne W C
352 Chatham F B
353 Reaves H W
355 Roberts P C
356 Donehoo O
359-60 Vacant Feb 21, 1916
363 Stewart S
364 Manard D

367 Johnson G E
368 Wellborn L M
374 Newborn J E
376 Isenberg B
377 Hunter F J

Grant Intersects

380 Dodgen J A
385 Doyal P M
387 Black F W
390 Nix W K
392 Hoge E Mrs
393 Caldwell A Miss
395 Clower J W
396 Carter L F
397 Binford A L
398 Mullins J T
401 Fanning W B
404 Boone J N
405 Adamson E L
408 Game R G
409 Hornsby V
412 Dunlap R R

Rawlins Begins

415 Martin W S
416 Little I P
419 Foster R H
422 Noles A J
423 Eves A W
426 Vacant Feb 29, 1916
427 Reaves W H
428 Mathieu J B
429 Butcher E E Mrs
430 Davenport J H

Going West

12 Stone C D
14 Gramling F B
16 Pearce E L
18 Vacant March 9, 1916
20 England C
22 Bryson J W
28 Stephens G
30 Akin W D
32 Akin T
34 Vacant March 3, 1916

ORR, from Majestic av w to Chestnut, 1 s of Simpson

OSBORNE (O C), from McPherson av e to Fulton Boulevard

OSSIBE, from Passaic e to Sou Ry, 1 n of Fortune

OTTLEY STATION, 9 miles n on Sou Ry

OWEN'S ALLEY, from Smith e to Ira, 1 n of Richardson

OWEN'S PLACE, from 173 How-ell e

OWEN'S ROW, from Humphries s w to Hollins, 1 s e of High-tower

OXFORD AV, from Guyton w to Ponder av, 1 n of Marletta
11 Carson W E
12 Morris J G
13 Mauldin M T
15 Langley W N
17 Balley D Mrs
18 Awtrey M Z Mrs

FREE

A Silk-Lisle pair of "NOTASEME" hose for man or woman, to every person buying a pair of shoes and saying they saw this advertisement. 18 years in Atlanta selling Good Shoes
JOHN LOW SMITH 18 W. MITCHELL ST.

THIS IS THE 1916 ATLANTA CITY DIRECTORY

WALLACE W. DANIEL, Genl. Agt.
PROVIDENT LIFE & TRUST CO., of Philadelphia
 1st Floor Connally Bldg. Phone M 1986

BEAULLIEU & APPLEWHITE
BUILDING SUPPLIES

*Metal Weather Strips for
 Doors and Windows, to
 Save Cool and Keep out
 the Cold Weather.*

**1317-3rd NATL.
 BANK BLDG**

**IVY
 1754**

THIS IS THE 1916 ATLANTA CITY DIRECTORY

OXFORD PLACE (Kirkwood),
 from Ga R R to Southerland
 Drive, near Candler Station

PACE'S FERRY ROAD, from
 Peachtree rd at Buckhead n w,
 address mail "Atlanta R F D
 6"

PACKARD, from 184 Madlson,
 w to Central of Ga R R, 2 n of
 W Fair
 1 Vacant March 17, 1916
 6 Petty M (c)
 7 Heard Geo W
 9 Vacant March 17, 1916
 10 Mobley C (c)
 11 Prater H S Co

PAGE, from McLendon to Euclid,
 1 w of Clifton

PAINE AV, also known as Frank-
 lin and Paynes av, which see
 for names

PALATINE AV, (Ormewood Pk)
 13 Griswold J D
 15 Wallace C A
 17 Tuggle F L
 18 Ray J C
 19 Anderson D B

PALMETTO AV, from 171 Ashby
 w, 3 s of W Hunter

PANOLA, from 625 Ponce de
 Leon av s to North av, 1 e of
 Kearsarge av, also called Lin-
 wood av

PARK, from 441 Peters w to 130
 Ashby, asphalt from Peters to
 Lee, macadam from Lee to
 Ashby, **sewerage and water**
 throughout

6 Bagwell C M
 Hightower C C
 12 Jones J W
 18 Lovelace T A
 19 Callahan G L
 19-A Correll W B
 20 Ingram R J
 23 Redwine A J
 25 Harris J V
 27 Goforth John D
 30 Sewell J S
 31 Kerns H E
 33 Cox G F
Hammond Begins
 40 Dickens A V
 42 Massengale St Elmo
 46 White J C Dr
 56 Vacant Feb 22, 1916
 56-A Reynolds M E Mrs
 McClelland B R Mrs
 57 Park St M E Ch

Lee Intersects
 61 Longino T D Dr
 65 Carlisle J A
 69 Eubanks M J Mrs
 73 Quillian J F
 77 Davis J J
 78 Downing Harvey B
 80 Huff H T
 82 Bonev J E
 83 Hackney R M

84 Bloodworth J Mrs
 86 Hollis R L
 87 Farrell J E
 McGaughy M B
 88 Robbet E W
 90 Quarles H L
 91 Vacant March 2, 1916
 92 Bankston M F Mrs
 94 Small D A
 105 Weathers I Mrs
 106 Braswell D M
 107 Medlock W A Dr
 109 Sutherland M L Mrs
 Wiltshire L A
 110 Kurfees J L
 114 Collier J E
 114 Clowe W H
 115 West S F Dr
 120 Dawson Homer
 121 Thomas E B Dr
 122 Hamilton D F
 126 Eckles E T
 130 Wyon A F

PARK, Westwood Park, near
 West View Cemetery

PARK AV, from 175 E Fair s to
 L P Grant Park, 1 w of S
 Boulevard, **paved with maca-
 dam, sewerage and water** from
 Woodward av to Berne

1 Neal F M
 5 Evans W
 9 Franks C M
 11 Asbell T R
 15 White C P

Woodward Av Intersects

36 Flynn F L Mrs
 40 Davis T T
 44 McCormack E L Mrs
 45 Townsend H J
 48 Winter M W
 49 Ennis J T
 52 Goodman W A
 53 Stowers H H
 56 Thompson W W
 57 Howard E Mrs
 61 Hamilton W T
 64 Garwood J G
 65 Guillian W E Dr
 66 Wood C I

Bryan Intersects

70 Brown E T
 72 Gillespie S K
 75 Wadsworth W W Rev
 79 Johnson I Mrs
 81 Thrower J K
 82 Rogers A J
 83 Hodo O P
 85 Dunn W E
 86 Leonard R S
 89 Suttles J N
 90 Rowland D A
 92 Smith D F Dr
 96 Stone R E Dr
 97 Aven C C Dr
 101 Wray J W
 101 Starnes J N
 105 Vacant March 2, 1916
 106 Floyd R M
Glennwood Av Intersects
 108 Andrews W E
 109 Wright J
 112 Campbell I
 114 Klasset A
 116 Anderson R B

**OUR
 TRUNKS, BAGS
 AND CASES**

MUST MAKE

GOOD

AND

ARE BACKED

BY OUR

GUARANTEE

THE

**ATLANTA
 TRUNK STORE**

SINCE

1875

92 Whitehall St.

Phone M 46e

Home of Hart, Schaffner & Marx. Clothes
Daniel Bros. Co. 45 - 47 - 49
Peachtree Street

STORAGE

SKINNER BROS.

TRANSFER and STORAGE CO.

Household Goods,
Pianos,
Packing and
Shipping

165
WALTON
ST

MARK NABORS & CO.

MOTOR TRUCK SPECIALISTS ⁵⁰⁶ WHITEHALL Phone M 529

- PARK AV—Cont'd**
 117 McWilliams S J Mrs
 118 Baker J H
 119 Hampton E Mrs
 121 Berry W H
 125 Martin D O
 129 Nicholson J K
 130 Conway M
 133 Puckett H C
 134 Odell N C
 137 Powell E
 138 Trussell E C
 142 Ash T J
 148 White J W
 150 Rast W B

- Sydney Intersects**
 152 Hollingsworth N C Mrs
 154 Tuggle L G
 160 Hill F
 162 Robinson J A
 166 Ellenberg J E
 176 Gartrell A B
 180 Boman J O
 180-B Burk A P

- Hansell Begins**
 182 Woodward M S
 186 Wood H P
 190 Summerall W B Dr
 202 Howell W H
 204 Heery C W
 206 Gay J E
 220 Vacant March 2, 1916
 224 Vacant March 2, 1916
 230 Moss A L
 234 Chamberlin W G
 236 Morris M E Mrs
 242 Jerome T C
 246 Dorella J P
 250 Archer P
 252 Torean R T

PARK AV, Lakewood Heights

PARK LANE, from Edgewood av to Waverly Way, 1 w of Elizabeth, Inman Park, sewerage throughout

- PARK LANE, from Piedmont av n to Maddox Drive, Ansley Pk**
 10 Choate H E
 14 Bidwell C B
 15 Russell L Mrs
 16 Gaines I Dr
 22 Speers B C
 24 Kilker R L
 25 Watts G E
 26 Allen W G
 35 Vacant Feb 23, 1916
 37 Hopkins W H
 44 Atchison J H
 48 Collier C A
 52 Alexander J H
 64 Carlin M F
 68 MacDonald J K Jr
 76 Weltner P
 80 Higs S
 81 Rogers S H
 84 King G
 85 Woolley A P
 89 Woolley A C
 90 Kobak B
 97 McClatchey D F

PARK PLACE (Oakhurst) on E Lake car line

PARK PLACE, from 20 Pavilion s to Augusta av, 1 e of Grant

PARKER, from 106 W Peachtree w to McAfee, 1 s of Hunnicutt, sewerage from W Peachtree to Orme

Williams Intersects

- 12 Vacant March 17, 1916
 15 Ward Florida (c)
 17 Logan H (c)
 23 Hightower E (c)
 29 Vacant March 17, 1916
 41 Whitehead M (c)
 42 Houston S (c)
 44 Binyon S (c)
 45 Kelly J (c)
 46-A Venever L (c)
 46-B Davenport M (c)
 47 Rucker Z (c)
 48 Daniel A (c)
 48-A Frederick P (c)
 49 Newsom M (c)
 52 Lumpkin E (c)
 53 Dodd C (c)
 54 Billups Gertrude
 55 Vacant March 17, 1916
 56 Jackson B (c)
 57 Martin C (c)
 58 Davis M (c)
 62 Pearson C (c)
 64 Vacant Feb 24, 1916
 68 McQuirter F (c)
 69 Watson L (c)
 70 Vacant Feb 24, 1916
 71 Lewis C (c)
 73 Jeston R (c)
 74 Reese J (c)
 75 Collins A (c)
 76 Thomas L (c)
 77 Russell C (c)
 78 Crittle S (c)
 79 Jones J (c)
 81-A Lobinson S (c)
 81-B Dickerson M (c)
 83-A Hicks K (c)
 83-B Williams S (c)
 85-A-85-B Vacant Feb 24, 1916

Orme Intersects

- 89 Evans E (c)
 91 Jones C (c)
 93 Hope A (c)
 95 Breedlove E (c)
 97 Whitehead J (c)
 99 Strickland A (c)

PARKSIDE DRIVE (Peachtree Heights)

PARKSIDE ROAD (Edgewood) continuation of Colquitt Circle av, from McLendon n beyond limits

- PARSONS, from 54 Walnut w to Ashby, 3 n of W Fair, sewerage from Walnut to Elm**
 1 Simmons C (c)
 7 Carey W F (c)
 8 Echols C T (c)
 12 Turner A (c)
 14-A Manston J (c)
 14-B Watkins V (c)
 16-A Lane G (c)
 16-B Duncan A (c)
 18 Wadley H (c)
 20 Stephens H (c)

CALLIX
182 MACK-SICHES 34 1/2
 MARKET

THIS IS THE 1916 ATLANTA CITY DIRECTORY

TYPEWRITERS RENTED 4 Months for \$5
 Phone Main 2526
AMERICAN WRITING MACHINE CO., 48 N. Pryor St.

ELECTRIC FIXTURES AND SUPPLIES

WALTER ELECTRIC CO.

JOBBERS and RETAILERS 72 N. BROAD ST.
PHONE IVY 6886 ATLANTA PHONE 3271

BESSIE ANDERSON

MULTIGRAPHING

PUBLIC STENOGRAPHER

825
Atlanta Nat'l.
Bank Bldg.

Phone
MA 980

837

THE TRIO LAUNDRY Does It Better

PHONE IVY 1099

EDGEWOOD AVE. and HILLIARD

- 21 Hall J H (c)
- 23 Algood P (c)
- 26 Evans W E (c)
- 27 Bowen C (c)
- 27-B Baskin J (c)
- 28 Handy C (c)
- 30 Bracey A (c)

Vine Intersects

- 37 Starr E (c)
- 38 Williams M (c)
- 39-A Vacant Feb 18, 1916
- 39-B Chapman N (c)
- 40 Jones R (c)
- 42 Reed E (c)
- 43 Beavers I (c)
- 44 Odum D (c)
- 45 Ware J L (c)
- 47 Williams D (c)
- 48 Thomas J (c)
- 52 Wood W (c)
- 54 Vacant Feb 21, 1916
- 56 Butts E (c)
- 58 Vacant Feb 21, 1916
- 60 Vacant Feb 21, 1916
- 62 Strozler E (c)
- 64 Stokes J D (c)

Elm Intersects

- 75 Mitchell W M (c)
- 77 Martin D (c)
- 79 Isom G (c)
- 80 Hestley J (c)
- 81 Lampkin C (c)
- 83 Martin S (c)

Chestnut Intersects

- 140 Page J (c)
- 142 Johnson R N (c)
- 145 Payton W (c)

Doray Intersects

- 149 Conn L S (c)
- 152 Davis J (c)
- 154 Davis J (c)
- 156 Johnson F (c)
- 158 Holmes D (c)
- 159 Dunn S (c)
- 160 Johnson A (c)

Milton Intersects

- 162 Bufford J (c)
- 164 Hill T C (c)
- 166 Walker J (c)
- 168 Wilson E (c)
- 196 Starks J (c)

Webster Intersects

- 197 Hall J L (c)
- 202 Nall W A (c)
- 204 Odom J (c)
- 206 Gholston D (c)
- 207 Collins J (c)
- 208 May M (c)

Euhrlce Intersects

- 210 Vacant Feb 21, 1916

- 211 Allen T (c)
- 212 Ward M (c)
- 216 Jones B (c)
- 218 Heard L (c)
- 222 Carter C J (c)
- 233 Wicker J H (c)
- 248 Williams J (c)
- 263 Gay K G (c)
- 264 Amons R (c)
- 265 Spicer E (c)
- 311 Potick W (c)
- 378 Vacant Feb 21, 1916

PASSAIC, from Fortune w to
Roanoke, 1 w of Sou Ry

PATTERSON AV, from McPherson
av s to Glennwood av, 2 e
of S Moreland av
9-11 Vacant Feb 23, 1916
19 Hargrove C W
20 Patterson J A
24 Vacant Feb 23, 1916
28 Reagin G F
32 Hambrick A R
33 Lee J T

Metropolitan Av Intersects
65 Clay C A

PATILLO (Decatur), on N De-
catur car line

PAUSE, from 76 E 14th n to 15th,
1 e of Peachtree

PAVILION, from 361 Grant e
to Cherokee av and w to 350
Hill, 1 s of Georgia av, sewer-
age Grant to Cherokee av,
paved with granite block Hill
to Grant

Going East

- 14 Chandler E G Mrs
- 16 Vacant March 2, 1916
- 19, Seay H P
- 26 Vacant April 19, 1916
- 31 Tew J W

Oakland Av Intersects

- 32 McGhaughey D B
- 35 Lowry R H
- 39 McKinley C W
- 40 Barten W
- 44 Deckner F G
- 45 Sheridan W N

Viola Intersects

- 57 Hardwick L O
- 59 Vacant March 2, 1916

Going West

- 14 Walker J R
- 15 Miller W S
- 18 Conley J M
- 19 Snow J R
- 22 Brown J W
- 23 Day C E
- 26 Ellis A
- 27 Williams W N
- 30 Minor F E
- 31 Thomas C A

PAXON (Kirkwood) from Wy-
man to S Decatur line 2 s of
Boulevard

PAXON AV, from Wyman west
to car line

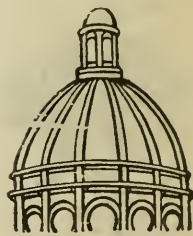

Dry Clean and WASH AT THE Capital City

YOU WILL LIKE IT

130

Whitehall St.

5

Phones

M. 1050

THIS IS THE 1916 ATLANTA CITY DIRECTORY

GOOD LUMBER And Anything That Can Be Made From It

S. A. WILLIAMS LUMBER COMPANY Office and Mill 254 ELLIOTT
Both Phones 328

FOLSOM'S
 FIRE PROOF
 STEAM HEATED
GARAGE
 COR.
AND CONE
JAMES
 PHONE
 IVY
 1476

WALL PAPER
 HIGH CLASS INTERIOR DECORATIONS

PHONE IVY 450
 107 N. PRYOR ST. Opp. Candler Bldg.
FRIDDELL BROTHERS

*"I am not Superstitious
 but I do believe in
 Signs."*

KENT-SIGNS

33½
 Auburn Ave.
 Phone Ivy 1938



**IF
 IT'S
 ELECTRICAL
 AND CAN BE
 DONE WE
 CAN DO IT**

**BRYAN
 COMPANY**

ELECTRIC

**58
 EDGEWOOD
 AVENUE**

PHONES
 Bell Ivy 1788 & 1790
 ATLANTA 5000

- PAYNES AV.**, from 600 Simpson
 n to Pelham, 2 w of Chestnut
 3 Winn I M
 5 Vacant March 10, 1916
 7 Williams M (c)
 9 Brown W (c)
 11 Reese L (c)
 13 Thomas E (c)
Proctor Intersects
 19 Newman R
 21 Vacant March 3, 1910
 22 Belcher J S
 23 Vacant March 17, 1916
 25 Corbett J Mrs
 27 Mayo W E
 28 Seagers H
Neal Intersects
 29 Vacant March 10, 1916
 30 Walker J W
 31-33 Vacant March 10, 1916
 100 Holloway T J
 102 Puckett G H
 103 Griswell C A
Jett Intersects
 104 Vacant March 10, 1916
 105 Peacock O L
 106 Lee R E
 107 Chatman T J
 108 Davis L Mrs
Kennedy Intersects
 121 Vacant March 3, 1916
 123 Bagley H L
 125 Anderson G E
 127-29 Vacant March 3, 1916
 131 Keener C M
 133 Vaughn G
 135 Adams G W
 137 Cannon S N
 139-40 Vacant March 3, 1916
 143 Fowler W I
 144 Shipp S W
 150 Tillanders G A
 152 Henderson J W
 154 Vacant March 3, 1916
 183 Bartlett J
North Av Intersects
 184 Kent D H
 192 Dickson J M
 193 English Av School
Pelham Intersects

PEACHTREE, from W & A R R
 tracks at Viaduct, n beyond
 limits, forming e and w dividing
 line to 274 or Junction of
 W Peachtree, paved with as-
 phalt from Whitehall to 6th,
 macadam 6th to Buckhead,
 sewerage wall to Walton, Au-
 burn av to James, Pine to
 Merritts av. water Whitehall
 to Buckhead
 ½ L & N R R

- N C & St L R R
Viaduct Place Begins
 1 Beacon Shoe Co
 2 Baltimore Dairy Lunch
 2½ Herron Joseph
 3 Shop of Fashion
 4 Victoria Theatre
 5 Newark Shoe Co
 6 Vacant March 3, 1916
 7 Peters Building
Lobby
 Crain & Lane
Rooms
 201 Hayes Bros
 202 Scott J S
 203-4 Ragan W E Jr Dr
 Clarke L B Dr
 205 Herrington A P & Son
 206 Texas & Pacific Ry
 207 Sharp W B Dr
 208-9 Mitchell E M & G F
 210-12 Randall Bros
 213-14 Hayes Bros
 215 Cone R E L
 Cone C Realty Co
 217 Vacant March 6, 1916
 218-20 Hayes Bros
 Schaul H H
 301-2 Lewis W M & Co
 303 Vacant March 6, 1916
 304 Rose E W & Son
 Brent T Y
 Bondurant J A
 305 Wilburn L R Miss
 306 Vacant March 6, 1916
 307 Chicago Hamilton & Dayton
 Ry
 Baltimore & Ohio S W Ry
 Jackson J B
 308 Lynch H J
 Murphy J G
 309-10-11 Otis & Holiday
 312 Dobbins J W & Co
 Bailey A H
 313-14 Vacant March 6, 1916
 315 Continental Casualty Co
 Beardley's J W Sons
 316 McGuire W P
 317 Simmons T H Realty Co
 318 Church R E
 Florence F B
 319 White O D
 320 Abernathy R M
 Cole S J
 401 Citizens Loan Co
 402-03 Vacant March 4, 1916
 404 Culberson H L
 Broom A C
 405 Mass Bonding & Assur Co
 406 McKinnon G M
 Butler F H
 407 Sanders L B Lbr Co
 408-11 Rock Island Lines
 412 Standard Coal Co
 413-14 Pattillo Lbr Co
 415-16 Vacant March 4, 1916
 417-18 Vacant March 4, 1916
 419 Kalb & McCauley
 420 Woodmen of the World
 501-02 Hall Bros
 503-04-05 Moore & Branch
 506 Cobbs H L
 507 C C & St L Ry
 508-9 Connally L C
 Eastman F C Jr

THIS IS THE 1916 ATLANTA CITY DIRECTORY

SIGNS Store Front Signs, Office and Window Lettering. Card
 and Muslin Signs, Carved Wood and Electric Signs
 Massengale Bulletin System 56 Edgewood Ave.
 Phone Ivy 8740

The Eichberg Heating Co.

445 MARIETTA ST.

Bell Phone M 4335

Specialists in Heating and Ventilation in all its branches.

DEKALB SUPPLY CO.
LUMBER, BUILDING MATERIAL, BRICK, CEMENT, LIME, ROOFING-
Both Phones DECATUR 3
DECATUR GA.

339



OUR WAGONS ANSWER LIKE AN ECHO

THIS IS THE 1916 ATLANTA CITY DIRECTORY

- Bovard C L Mrs
510-11 Arnold & Co
513-14 Vacant March 8, 1916
515 Right Off The Real
516 Clark W P
517 White A W
Bartlett P L
518 Cochran R O
Walker J M
519-20 Maddox C D
Hood E D
601-2-3 McRae F W Dr
Collier T J Dr
604-5-6 Crichton L M Dr
607 Vacant March 4, 1916
608-9 Ison R D Co
610-11 Peters Land Co
612-14 Vacant March 4, 1916
615 Rice F P
616 Mott J L Iron Works
617 Vacant March 4, 1916
618 McRae F W Dr
700 Posey & Kelley
701-5 Vacant March 4, 1916
706-7 Baird J B Dr
708-14 Paulin J E Dr
Sauls H C Dr
Sale B E
Jones L Miss
715 Corticelli Silk Co
716 Rogers Silverware Distrib
Bureau
Ferguson J M
Stribling P O
Knott E L
- Peachtree Continued**
8 Walk-Over Shoe Shop
9 Hayes Bob
10 Asher & Bros
11 Douglas W L Shoe Co
13 Signet Shoe Shop
14 Fourth Nat Bnk Bldg
- Lobby**
Pitts Thomas H Co
- Rooms**
201-3 Watkins B D
Williams C C
204 Hunt W M
205 Remington Arms Co
206 Ward G L
207 Coggins Marble Co
208-18 Penn Mut Life Ins Co
301-2-3 Ill Central R R
304 Dallas Realty Co
305 Franks C M
306 King A R
307 Oxford J E
Wisdom W W
308 Vacant March 7, 1916
309-11 Ocean Steamship Co
312-14 Dennison Mfg Co

- 315 Crowe W R
316 Vacant March 7, 1916
317 Hewitt J M
318 Ross Car Seal Co
319 Vacant March 7, 1916
320 Phelan M G
401-5 Central of Ga Ry
406-7 M & O R R
Coggins Marble Co
408 Hall Safe & Lock Co
North F G
409-15 Union Central L Ins Co
416 Filscher C H
417 Gilreath W A
418 Drewry & Whiddon
419-20 Davies L M
501 Smith Farm A Truck Co
502-3-4 M & M Trans Co
505-6 Paine E F
507 Weathers L P
Alexanders E
508 Vacant March 8, 1916
509 Hinman T P
Eby J D
516 Jones V
517 Roberts E L
Paschal J T
518-19 Lester W F
Lester O T
Wood L A
520 Harmon C B
601-2 Freeman M E
603 Patterson W H
604-5 Silverman S L
606 Parrott G W
Parrott J M
607-8 Mosler Safe Co The
609-10-11 Goldsmith Bros Smelt & Ref Co
612-13-14 Durant E M
Gilliam R F
615-16 Gaines W W
Doughman F A
617 Sou Letter Co
618 Bancroft G W
619 West W G
620 Shelverton C
701-4 Chatta Brick Co
705 Hurt C D
706 Lamme G L
707 Vacant April 3, 1916
708 Beck W R
709-14 Fidelity Mut L Ins Co
715-17 Catron I T Dr
Hall J H
718-19 Vacant March 25, 1917
720 Vacant March 8, 1916
801-2 Missouri Pacific Ry
803-6 Porter Fertilizer Co
807 Fennell H G
Cox R W
808 Brown & Brown
Atl Stenographic Bureau
809-15 Mut Ben Life Ins Co
Quin L C
817 Leppert Jos
901-3 Smith J Y
Radensleben F E
Williams J E
904 Williams-Hartssock Co
Myers E S
905-8 McKee F W
White & Associates (Inc)
909-11 Lorenz J H
912 Vacant March 11, 1916

24 S. Broad St.

ALKALENA MINERAL WATER CO.
G. W. FOOTER, Sec'y-Treas.
Phone M 2512

MONCRIEF FURNACE CO.

MANUFACTURERS OF WARM AIR FURNACES AND CONTRACTORS FOR HEATING
139 S. Pryor St. See Page 58
Phone M 285

ANDERSON MERCANTILE
AGENCY
WE CAN COLLECT
THOSE BAD
ACCOUNTS
BEST SERVICE
SOUTH.

PHONE
 IVY-1616
HURT
 BLDG
 420

BUSTER BROWN BREAD

IS BETTER;

ASK YOUR GROCER FOR IT.

ATLANTA BAKING CO. 83 MANGUM ST. Phone Main 2564

LIGHTING FIXTURES

Designs and Prices Right
MAZDA LAMPS, FLASH LIGHTS
 "More Light for Less Money"

Queen Mantel & Tile Co.

56 W. Mitchell St. Phone Main 681

- PEACHTREE—Cont'd
 913-14 Reserve Loan Life Ins
 915-17 Clarkson E R
 Sullivan B H
 918-20 Sims W A
 Moyers W T
 1001-2 Lowe E E
 1003 Missouri Life Ins Co
 Lowe & Vandiver
 1004 National Union The
 Jones W H
 1005-6 Fidelity Discount Co
 Purchase Money Note Co
 1007 Gilreath Press Syndicate
 1008-11 Moore Robt & Co
 1012 Hopkins Russell
 1013-17 American Audit Co
 Consulado de Cuba
 1018-19 Jackson T W
 Adams A C
 1020 Fleming S C
 1101-3 Tanlac Co
 1104 Ga Fla & Ala Ry
 1105 Am Special Sales Co
 Cohen Harry
 1106-8 Smith C W
 Buchanan W F
 Stokes C A
 1109-11 Reed & Martin
 1112-15 Haas Leonard
 Haas H J
 1116 Am Special Sales Co
 1117 Dabney S L
 Culpepper E K
 1118 Brown T B
 1119 Pappenheimer S
 1120 Meyer Cecil
 1201-2 Broughton Jos
 1203-5 Ellis J N Dr
 Visanska S A Dr
 Holton C F Dr
 1206-7 Davis A H
 1208-9 Douglas E L
 Laing Olive Miss
 1210-12 Fulton Brokerage Co
 1213-14 Link J A
 1215-16 Gregg J & Son
 1217-18 Gramling R E Dr
 1301-4 Cromer J D Dr
 Hannah Louis Dr
 Davis M A
 Davis H A
 1305-6 McCallum & Sims
 1307-11 Turner M E
 Burkett U B
 Young C W
 1312-14 Germania Life Ins Co
 1315-19 Benson C F Dr
 Smith C O Dr
 1320 Pitts T H Co
 1401-2 Williams Bros
 Harrington Geo
 1403-4 Bostwick Goodell Co The
 1405-8 Sands & Co (Inc)
 1409 Buchanan E C
 1410-11 Samuels A & Co
 1412-15 Hewlett, Dennis & Whit-
 man
 1416 Wilson J G
 1501-2 Kerlin & Starr
 1503 Kennesaw Marble Co
 1504-6 Loving W G
 Poole J V
 1507 Fraser Y H
 1508 Howard W R

- 1509-15 Latimer W C
 Mayer A E
 Ruge E G W
 Lewis T J
 1516 Wagener Fritz
 1517 Childress M C Miss
 1518 Hanson J B
 1519 Central Lumber Co
 1520 Cadick Milling Co
 Puritan Oil & Paint Co
Peachtree Continued
 15 Kimball House
 17 Florsheim Shoe Store Co
 18 North J T
 D & R G W P Ry
 19 May Martin
 Humphries J A
 Nahat Leslie
 Giallis Steve
 19½ Alt Dental Parlors
 21 Kaiser Nat & Co
 22 Fourth Natl Bank
 23 United Cigar Stores Co
Decatur Begins
Marietta Begins
 25 Pitts T H Co
Edgewood Av Begins
 26 Elkin Drug Co
 28½ N Y & Am Dental Parlors
 30 Blastoses G
 32 Bonita Theatre
 32½ Vacant March 8, 1916
 33 Nunnally Co
 34 New Manhattan Cafe
 34½ Pierson & Oxford
 King Bros & Co
 Badgett M
 Am Fed of Musicians
 35 Goodyear Rain Coat Co
 36 Alamo Theatre
 37-39 Parks-Chambers Hard-
 wick Co
 38-40 Arcade Cafe
 40½ Glover C P Realty Co
 41-43 Vacant March 17, 1916
 42 Gunter-Watkins Drug Co
Walton Begins
 45-49 Daniel Bros Co
 51-53 King Hardware Co
 52 Rothschild Co
 54 Downes C C
 Vocos S
 56 Leoles G C
 57 Thompson Lunch
 57½ Ideal The
 58 Strand Theatre
 60 Garrow F G
 61 Cone E H
 62 Am Furn Co
 63 Essig Bros Co
 63-A Giallis S
 63½ Hill H K
 64 Kinney G R & Co
 65 United Cigar Stores Co
 Cox's Prescription Shop
 65-A Muench H
Auburn Av Begins
 66 Herndon A F (c)
 70 Kibler & Long
 70½ Sewell Mfg Co
 Gallaher A Mrs
 Brogdon J S
Poplar Begins
 73 Marcus A E
 74-76 Southern Ry Co

THIS IS THE 1916 ATLANTA CITY DIRECTORY

CEMENT SCIPLE SONS

Phones: {Ivy 483 Main 923
 Atlanta 203 and 285

1101-2-3 THIRD NATIONAL BANK BUILDING

INSURANCE COMPANY OF VIRGINIA

ized 1871 : : RICHMOND, VA. All Claims paid IMMEDIATELY upon receipt
 of satisfactory Proofs of Death.
J. C. HOWARD, Superintendent, Is paying its Policyholders OVER
 \$1,250,000.00 annually. : : : : :
 519-525 Empire Bldg., ATLANTA, GA.

SEND HER A BOX OF
Miley's
 ATLANTA
CANDY
 IT WILL MAKE PEACE FOR YOU
 PHONE IVY 1766. 148 PEACHTREE

THIS IS THE 1916 ATLANTA CITY DIRECTORY

- 75 Oxford Clothes Shop
- 77 Newman & Co
- 77½ Pastime Billiard Parlor
- 79 Savoy Theatre
- 80 Atl & W P R R
- Sou Pacific R R
- 82 Jellico Coal Co
- 83 Webb LeRoy & Co
- Windmayer Music Co
- 83½ Peachtree Hotel
- 84 Flatiron Building
- Rooms**
- 201 Lowe E E Co
- Lowe & Vandiver
- 208-9-10 Empire Life Co
- 301 Motion Picture Adv Co
- 302 Heer C G
- 303 Footlight The
- 305 Intl Adv Service
- 308 Thompson Lilly Miss
- 309-11-13 Seaboard A L Ry
- 312 Pan-Am Life Ins Co
- Shropshire A J & Co
- Shropshire & Riley
- 314 McCall C H
- 315 Gerson Henry
- Aran Adam
- Gerson Herschel
- 401-3 Traffic Inv Bureau
- 402 Hart & Crouse Co
- 405-7-9 Herald-Argus Co
- Ins Herald-Argus
- 406 Lerkoff Joseph
- 410 Meridian Life Ins Co
- Wilhelm J E Co
- Preston W T
- 411 Vacant March 3, 1916
- 412 Wheeler A E Dr
- 414 Vacant March 3, 1916
- 415 Brannon R C Dr
- 501-2 Chelsea Land Co
- Cable M W
- Keiley P E
- 503-5 Vacant March 3, 1916
- 506 Ga Collection Agency
- 507 Ind Natl Life Ins Co
- Hardman & McJenkins' Ins
- Seay G W
- Shropshire A J
- 508 Asher Louis
- 509-11 Moncrief J B Dr
- Cunningham T G Dr
- 510-12 Ross C B
- 514-15 Kinard J O Dr
- 601 Georgia Land & Inv Co
- 605 Vacant March 2, 1916
- 606-8 Vryonis S G Dr
- 609 Vacant March 2, 1916
- 611 Starr John
- Gammage A M
- Sullivan W F
- 612-14-15 Smith Arch Dr
- 701-2-3 Griffith D H Dr
- Daniel E L Dr
- 705-7 Swanson B G Dr
- Willett G W Dr
- 706-8-10 Sage D Y Dr
- Daley R R Dr
- 709-11-13 Barge J R Dr
- Hale John Dr
- 712 14 Vacant March 2, 1916
- 801 Greenwood Theatrical Agcy
- 803 Ebbert C A P Dr
- 805-7 Nelson R M Dr
- 806-8 Southeastern Underwriter

- 809 Vacant March 2, 1916
- 810 Atl Multigraphing Co
- 811 Vacant March 2, 1916
- 812 Vacant March 2, 1916
- 814-15 Anti-Saloon League
- 901 Intl Life Ins Co
- 902 McQuay-Norris Mfg Co
- 903 Vacant March 2, 1916
- 906-8 Swicewood J M Dr
- Jones W T Dr
- 907-9-11 Vacant March 2, 1916
- 914-15 Kraft H N Dr
- Matthews O H Dr
- Davison T C Dr
- Kelly J H Dr
- Ballinger W L Dr
- 1001 Nutting J P & Co
- Garrett T W
- Cone J F
- 1002 Dunlap A H
- Cone O A
- 1003 Vacant March 2, 1916
- 1006-8 Vacant March 17, 1916
- 1007-9 Ward C P Dr
- 1010 Vacant March 2, 1916
- 1012 Vaughan F W
- 1101-2-3 Sutton F M Dr
- Yankey W E Dr
- Suburban R & S Corp
- 1105 Vacant March 2, 1916
- 1107 Vacant March 2, 1916
- 1108 Howle S S
- 1110-11 Vacant March 2, 1916
- 1112 Oglethorpe University
- 1114-15 Crist M Z Dr
- Peachtree Continued**
- 85 Ballard W Optical Co
- 86 Cruickshank A
- 87 Georgian Theatre
- Georgian Billiard Parlor
- 88 S A L Ry
- 91 Baltimore Dairy Lunch
- Leeds Woolen Mills
- 93-95 Vacant April 1, 1916
- 97 Wormser Hat Store
- 97½ Alfriend Building
- Mahoney & Manry
- Meredith B O Mrs
- Cox Lena & Martha
- McCrary & Co
- Hinke C W
- Alfriend A H
- Alfriend E W
- Alfriend W W
- 99 Vacant Feb 19, 1916
- 101 Nunnally Co, The
- 103 Dahl C A Co
- 105 West View Florist
- 107 Fordon The Tailor
- Bame I M & R D
- Broad Ends**
- Luckie Begins**
- 108-16 Piedmont Hotel
- 109 Oppenheim Cigar Co
- Bauer J J Co
- 111 Peachtree Cafe
- 113 Adler L C
- 115 Smith Lillian Mrs
- 116 Vacant March 2, 1916
- 117 Glenn Photo Stock Co
- 118 Crawford Drug Co
- Piedmont Hotel
- 119 Atlanta Optical Co
- College C-op
- 121-23 Silverman Harry

TAXI CABS — CALL



**PHONE
IVY
322
AND
4051
ATLANTA
3660**

**TOURING CARS
LIMOUSINES
HORSE CABS
LANDAUS
EXCELSIOR
AUTO CO.**

**HINCHCLIFFE &
WILSON, Props.
8 Luckie St.**

**BICYCLES OVERLAND AND OXFORD BICYCLES
ALEXANDER-SEEWALD CO.
58 N. PRYOR Phones Ivy 4851 and 8451**

M.D. & H.L. SMITH
TENTS-AWNING
136 N. MARIETTA ST
IF ITS MADE OF
CANVAS
WE CAN MAKE IT

BOTH PHONES
BELL 2400
ATL
1606

Also
Dalton, Ga.
Birmingham, Ala.
Chattanooga, Tenn.

BARCLAY & BRANDON CO. DIRECTOR

246 Ivy Street, Both Phones Ivy 788
 AUTO AND HORSE-DRAWN AMBULANCE AND HEARSE

- PEACHTREE—Cont'd**
 122 Pollock & Berg
 124 Pickard-Deans Drug Co
 125 Pitts Thomas H Co
 James Begins
 126 Stoddard W J
 127 Candler Bldg
 Lobby
 8-B Elligan L L (c)
 9-B Reynolds W H
 10-B Candler Manicure Parlor
 29-30-B Vacant Feb 29, 1916
- Rooms**
 116 Burdett Realty Co
 202-3 Ocean Acc & Guar Coop
 Ltd
 204-5-6 Dunlap E Ins Agcy
 208-9-10 Dix Harry L (Inc)
 211 McClatchey R E & Inv Co
 Edgewood Park Realty Co
 Durand Realty Co
 Rowan W H
 213-14 New England Life Ins Co
 220-23 Candler Bldg office
 224-7 McFadden G H Bros Agcy
 228 Vacant Feb 29, 1916
 229-30 Estes W C
 Cothran B C
 231-3 Coca-Cola Bot Co
 302 Sheridan's Teachers Agcy
 Schaaf Adam Inc
 303 Raoul W G Foundation
 304-5 Arthur C H
 306 Johnson Paint Co
 307 Kibler Gussie Mrs
 308-9 Am Multigraph Sales Co
 310 Interstate Life & Acc Co
 311 Vacant Feb 2 8, 1916
 312 Owens J S
 314 Kiser M C R E Co
 324-5-6 Campbell J L Dr
 Wallace John Dr
 Wallace W Dr
 327-8-9 Candler A G
 Emory University (offices)
 330-31 Vacant Feb 28, 1916
 332 Murphy G E
 333 Huff M D Dr
 Davis T F Dr
 402 Vacant March 9, 1916
 403-7 Shallenberger W F Dr
 Boyd M L Dr
 Remsen C M Dr
 408 Tumlin A B & Co
 409-10-11 Quillian G W Dr
 Quillian W E Dr
 412 Morrison T Dr
 413-14 Lokey H M Dr
 Cannon H G Dr
 415 Vacant Feb 28, 1916
 421 Hood R C
 Martin R J
 422 Vacant Feb 18, 1916
 423 Fisher Bros
 424-5-6 Vacant Feb 28, 1916
 427-8-9 Thrash & Selman Drs
 Thrash E C Dr
 Selman W A Dr
 430 Emery W B Dr
 431 Buchanan C E Dr
 Morrison Donald Dr
 432-3 Thomson J D Dr
 502 Vacant Feb 28, 1916
 505 Atl Loan & Sav Co
 507 Hewitt S R

- Stephens & Stephens
 508 Hague H E
 509 Vacant Feb 28, 1916
 511-15 Northwestern Mut Life
 520-21 Vacant Feb 28, 1916
 522-23 Jefferson Standard Life
 Ins Co
 524-5-6 Quillian A F Dr
 Stephens R G Dr
 Floyd J T Dr
 527 Womack V M Mrs
 529 Metropolitan Trust Co
 North View Cemetery
 Fulton Co Home Blders
 Woodland Hill Co
 Mausoleum Const Co
 Southeastern Inv Co
 Repass W R
 Conway T C
 530 Chapman H K
 531 Atl Cemetery Assn
 532 Atl Mausoleum Co
 Georgia Mausoleum Co
 533 Walker & Chase
 602-3-4-Dunn W M Dr
 Crenshaw Hansell Dr
 605 Enterprise Lbr Co
 606-7-8 Spearman G F Dr
 Daly L P Dr
 609 Cotton States Inv Co
 610 Belyeu F L Dr
 611 Eubanks R M Dr
 612 Boynton C E Dr
 Bucknell H Dr
 614 Manget J A
 621 Am Securities Co of Ga
 Braswell C C
 622 Vacant Feb 26, 1916
 623 Robinson A N
 624-25 Howard C C Dr
 626-27 Vacant Feb 26, 1916
 628 Seabrook Coal Co
 629-30 White W A Dr
 Carter B T Dr
 Morgan N E Dr
 631 Flynt H L Dr
 632 Vacant Feb 26, 1916
 633 Edwards & Sayward
 702 Chapman Valve Mfg Co
 Scott E F
 Smith J C
 703-4 Automatic Sprinkler Co of
 America
 705-6 Ry Supply & Equip Co
 Am Steam Gauge & Valve
 Co
 707-8 Cole Motor Car Co
 709 Cleveland-Oconee Lbr Co
 Interstate Lumber Co
 710-11 Cullen C A Dr
 Talley T P Dr
 712 Webster J B Dr
 713 Williams J G Dr
 722-23 Vacant Feb 26, 1916
 724-5-6 Hurt J S Dr
 Denton J F Dr
 727-28 Hodgson F G Dr
 Stewart T H Dr
 729 Lackawana Steel Co
 Born J M
 730 Schulz M Co
 731-4 Aaron Haas Son & Howell
 802-3-4 Forbes M M Dr
 Campbell M G Dr
 805-6 Armstrong K R Dr

RICHARDSON PLUMBING & HEATING CO.

SERVICE CONTRACTING AND REPAIRING

PHONE MAIN 8
 58 SOUTH FORSYTH ST.

L. Y. CARTER, Contractor, Manufacturer of Store and Office Fixtures
 21 PETERS ST. All Kinds of Carpenter and Repair Work PHONES { Office, Bell Main 1681
 Residence, Main 1774

THIS IS THE 1916 ATLANTA CITY DIRECTORY

A. FISCHER CONTRACTOR and BUILDER

6 HEALEY BLDG. "I build good houses" Phone Ivy 578

SPECIFY
 "MILKMAID BRAND"
 THE SANDWICH OF FLAVOR
 SERVED AT ALL SODA FOUNTAINS

THIS IS THE 1916 ATLANTA CITY DIRECTORY

- Rhodes J F Dr
- 807-8-9 Pierson J V Dr
- Rouglin L C Dr
- 810-11 Foster M F Dr
- Mitchell J R Dr
- 812 Hill R B Dr
- 813 Broach J A Dr
- Cook T E Dr
- 814 Kriegshaber V H & Son
- 821 Bell W J Dr
- 822 Vacant Feb 25, 1916
- 823 Morris F E Dr
- McLeary J A Dr
- 824-5-6 Wright L F Dr
- Hines J H Dr
- Person W E Dr
- 827-8 Earnest J G Dr
- Paine C H Dr
- 829-30 Jones C E Dr
- Tolbert R E L Dr
- 831 Covington Ernest Dr
- 833-34 Calhoun F P Dr
- Smith T H Dr
- 902-7 U S F & G Co
- 908-9-10 Orange Judd Co
- Southern Farming
- 911 Brown Alfred Dr
- Feagan H T Dr
- 912 Vacant Feb 25, 1916
- 913 Dallis-Robert Co
- 914-34 Greene J D
- Reynolds F H & Co
- Reynolds & Latimer
- Murphy C C
- 920-21-22 Niles G M Dr
- 923 Adams T C
- Guarantee Banking Co
- 924-25 Fowler A L Dr
- Merritt E P Dr
- 927 Bellamy Business Agency
- 928-29-30 Stockard Cecil Dr
- Swanson Cosby Dr
- 931 Davis M T Dr
- 932-33 Hentz Reid & Adler
- 1002 Collier H L
- 1003 Dixie Miller, The
- 1004 Kohn G M
- 1006 Sou Banker Pub Co
- Georgia Bankers Assn
- 1007 United States Graphite Co
- 1009 Finley S E
- 1010-11-12 Atlanta Chemical Lab
- Adams H M S Dr
- Gould C W Dr
- King Cheston. Dr
- 1013 Griffin Construction Co
- 1014-1034 Hood B Miffin B Co
- 1020 Vacant Feb 24, 1916
- 1021 Roberts Will Dr
- Carter H G Dr
- 1022 Natl Investment Corp
- Monteith R A
- 1025-26-27 Roberts S R Dr
- Boland F K Dr
- 1028-29-30 Elkin W S Dr
- Barfield J R Dr
- 1031 Eureka Multigraphing Co
- 1033 Dougherty E E
- 1102 Hammond H B
- 1103-4 Ill Life Ins Co
- Tumlin & Hagan
- 1105 Hamby W B Dr
- 1106 Block F E
- 1107 Automatic Refrigerating Co
- 1108-1109 International Salt Co

- 1110 Duffey H E Dr
- Gluffrida F J
- 1111 Vacant Feb 23, 1916
- 1113 American Iron & Steel Co
- 1114-34 North Am Acc Ins Co
- 1120 Vacant Feb 23, 1916
- 1121 Vacant Feb 23, 1916
- 1122 N Y Air Brake Co
- 1123 Sou Merchants Pub Co
- 1127 Kontinental L & H Ins Co
- 1128 Gair Robert Co
- 1129 Kawneer Mfg Co
- Farley F M
- 1130 Williams F G
- Huffman Hill R Co
- 1131 Babcock & Wilcox Co The
- Cont Life Ins Co
- 1202 Gate City Cot Mills
- 1203-6 Bryan Jordan & Middle-
brooks
- Fichenor W R
- 1207-10 Wight & Butt
- 1221 Jacobs Dillard
- 1222-23 Frazier C E
- 1224-5 Armstrong Cork & I Co
- 1226-27 Midvale Steel Co
- 1228 Kendrick W S Dr
- 1229 Barnett S
- 1233 Sou States Life Ins Co
- 1302-7 Ashcraft-Wilkinson Co
- 1308 Fertilizer Materials Co
- Royal Guano Co
- 1309 Union Chemical Co
- 1310 Vacant Feb 22, 1916
- 1313 Westinghouse El & Mfg Co
- 1320 Anthony E
- 1321 Vacant Feb 23, 1916
- 1322 Kauffman O F & Bro
- 1323 Stand Underground C Co
- 1324-28 Westinghouse Air B Co
- Westinghouse T Brake Co
- 1329-30 Westinghouse Lamp Co
- 1402 Vacant Feb 21, 1916
- 1403-04 Marye P T
- 1406 Higgin Mfg Co
- Arco Co
- 1407 Dearborn Chem Co
- 1408-9 Spiker W C
- 1410 Kohler Co
- 1411 Marion Steam Shovel Co
- 1412-13 Jones Harrison
- Chalmers F S
- 1421 Vacant Feb 22, 1916
- 1422 Sou Press Clipping Bur
- 1423 Akin-Erskine Milling Co
- 1424-25 Collier B G
- 1426 Zahner Robert
- 1427 West R B & Co
- 1428 Robeson E E Miss
- 1429 Powell W C
- 1430 Candler, Thomson & Hirsch
- 1502 Peachtree Oaks Co
- Mitchell D B
- Dingelhorf O V B
- 1503 Wesley T C
- Smiley Sand Co
- Fornara A M
- 1504-6 Columbian Nat L Ins Co
- Newell A C
- 1507 Case & Cothran
- 1508 Hoooven-Owens-R Co
- 1509 Chicago, Mil & St Paul Ry
- Wilson O H
- 1510-11 Bowser S F & Co (Inc)
- 1513-14 Nat Tube Co

Edward D. Clarkson Insurance Agency

ABSOLUTE PROTECTION

WHAT WILL HAPPEN TO-MORROW?
 TALK TO US ABOUT PROTECTION TODAY

1108 EMPIRE BUILDING

Phone Ivy 3481

Home of Nettleton & Howard & Foster Shoes
Daniel Bros. Co. Peachtree Street
 45 - 47 - 49

**THOMAS. I.
LYNCH**

**INSURANCE
OF**

**ALL KINDS.
AND LOANS.**

1301 EMPIRE
BLDG.
PHONE
IV Y
2632

MARK NABORS & CO
MOTOR TRUCK SPECIALISTS ⁵⁰⁸ **WHITEHALL** Phone M 52

344

*Can't find it?
Phone us—M. 1653
We will try to locate
it for you—free.*

**Quality
Service
Satisfaction**

plus **ECONOMY** are what you get with everything you order from us, whether it be a typewriter ribbon, a quantity of your printed forms, a subscription to your favorite magazine, or anything else in our varied lines.

**Barker-Bevil
Agency**

19-21 Peters St.

Phone Main 4623-J

Oldest Subscription
Agency in the
South

Printing of All Kinds
Typewriter Ribbons

Carbon Paper

Etc.

- PEACHTREE—Cont'd**
1520-1-2 Vacant Feb 21, 1916
1523 Shredded Wheat Co
1524-5 Natl Life Ins Co of U S A
Wood & Hodgson
1526 Watts G E
1527 Bray G H
Jamison & Hallowell
1528 Vacant Feb 21, 1916
1529-30 Vacant Feb 21, 1916
1531 Vacant Feb 21, 1916
1532-34 National Tube Co
Am Bridge Co
1605 Massengale Adv Agcy
1607 Weaver J C Dr
Flowers A P Dr
1609 Dick R & J
1610 French & Lochridge I Agcy
1611-12 Vacant Feb 21, 1916
1613 Knox Construction Co
1621 Tumlin A B & Co
1622-23 Solomon-Norcross Co
1624-26 Toepel Theo Dr
Bush G L Dr
1627-28 Dowman C E Dr
1629 Ind Pneumatic Tool Co
Van Harlingen J M
1630-34 Am La France Fire E Co
Eureka Fire Hose Mfg Co
17th floor M & M Club

Peachtree Continued

- 128 Jefferson Loan Soc
130 Smith & Ewing
Smith Ewing & Rankin
130 1/2 Weaver T
Swift T L
132 Atl Talking Mach Co
134 Folsom Rest (Inc)
138 Guthman Laundry
Lawrence Floral Co
140 Atlanta Trust Bldg

Rooms

- 200-2 Ethridge F S
203-4 Cooke E B
Welty W M
300 Carolina Public Ser Co
301 Katzoff S L Dr
302 Katzoff S L Dr
400 Vacant March 17, 1916
402 Lowndes G S Jr
500-2 Vacant Mar 17, 1916
602 McCleskey L D
Graham Paper Co
701 Andrews H L Dr
702 Crouch C F
800-2 Atlanta Trust Co

Peachtree Continued

Houston Begins

- 141 Peck Building
Rooms
201-5 Veltre & Harmon

- 203 Cruickshank Cigar Co
301-2 Salvation Army Hqts
Peachtree Continued
142 Falks James H
143 W U Tel Co
145 Cruickshank Cigar Co
146 Vacant March 1, 1916
148 Wiley R M
150 McDuffie W B
150 1/2 Saul J

**Forsyth Ends
Carnegie Place Begins
Pryor Ends**

- 161 L W Rogers Co
163 Rawak-Atl Corp
164 Arlington Hotel
165 Maxwell Motor Sales Corp
166 Vacant Feb 29, 1916
167 Vacant Feb 29, 1916
168 French Dry Cleaning Co
May Joseph & Sons
169 Vacant Feb 29, 1916
170 Perfection Cafe
172 Carroll M C Jr
172 1/2 Vacant Feb 29, 1916
173 Aragon Hotel
174-6 Hotel Winecoff

Ellis Intersects

- 185 Jackson H T
186 Carroll Oil & Gas Co
190 Dormitory Candler Theo Sch
195-7 Majestic Hotel
Carson W J
199 Maddox Grocery Co
201 Majestic Shoe Co
203 English Am Tailoring Co
205 Adair Hotel
207 Greater Atl Conf Co
208 Governor's Mansion
209 Vacant Feb 29, 1916
211 First Baptist Ch

Cain Intersects

- 213 Trio Laundry & Cleaning Co
215-17 Vacant Feb 16, 1916
216 Pritchett J A
216 1/2 Masonic Temple
217 1/2 Lane J E
219 McCray Refrigerator Co
Hobart Mfg Co
219-B Women's Suffrage
220 Wilton, The
221 Prest-O-Lite Co
222-4 Harley-Davidson Mot Co
223-25 Vacant Feb 16, 1916
226 Dobbs Tire & Repair Co
226 1/2 Volberg F L Jr
227 McGraw Tire & Rubber Co
228-30 Atlanta Cadillac Co
229-31 Goldsmith J W Jr
232 Overland Sou Auto Co
234 Automobile Tire Co
236 Automobile Supply Co
237 Republic Rubber Co
238-40 Smith J M Co
239 Haynes Auto Co
241-3 Bulck Motor Co
242-4 Jennings-Gresham Ca

Harris Intersects

- 245-7 Studebaker Corp of Am
246 Goodrich B F Co
248 Chotas N D
249 New South Rubber Co
251-3 Firestone Tire & R Co
255 Vacant Feb 17, 1916

THIS IS THE 1916 ATLANTA CITY DIRECTORY

Reeves Machine Co.

105 SOUTH FORSYTH STREET
Phone Bell M 1085 Night Call M 4508-J

Builders of Special Machinery
Repair Work of Every Description
Gear Work and Auto Parts Our
Specialty. Ornamental Brass Work.

"It's a Good LAUNDRY"
THE Excelsior
 PHONE IVY 3171

THE TRIO LAUNDRY Does It Better

PHONE IVY 1099
 EDGEWOOD AVE. and HILLIARD

THIS IS THE 1916 ATLANTA CITY DIRECTORY

- 257 Vesta Electric & Sup Co
- 258 Bell House Club
- 259 Pyrene Mfg Co
- 261 Knight Tire & Rub Co
- 266 Vacant Feb 19, 1916
- 272-6 Reed Oil Co (Station)
- 275 Hopkins J R
- Baker Intersects**
- West Peachtree Begins**
- 279 Freeman G Mrs
- 283 Holleman J T
- 284 Chelena & Cefalu
- 286 Dykes S L Mrs
- 291-3 Goodyear Tire & R Co
- 295 Lyett Wm Mrs
- 307 Vacant Feb 24, 1916
- 307-A Rhodes J
- Ryan J (c)
- 308 Schenck E T
- 309 Glass A L
- Nati Tire Co
- 309-A Vacant Feb 24, 1916
- 309-B Human Ease Med Co
- 311-15 Poole & McCullough M Co
- 314 Faircs C F
- 316-18 Pullman Sou Distr
- 317-19-21 Vacant March 24, 1916
- 323 Ahlberg Bearing Co
- 325 Frances The
- Bartholomew E Miss
- Tutt J E Miss
- Hodgson G T
- Conyers H T Miss
- Gilfillan D
- Allen G Miss
- O'Connell M C Mrs
- Ware P Miss
- Williams R Mrs
- Mason C Mrs
- McKinzie J H
- Glasgow P A
- Fell E H
- Ansborro D
- Palmer F N
- Kellie G Mrs
- Tucker E D Mrs
- Thumler W S Mrs
- 326 Browne Dec Co
- 327 Marshall T C
- 328 Dixon Jos Crucible Co
- Porter Place Begins**
- Ivy Ends**
- 330 Morton & Stribling
- 336 First M E Ch South
- 339 Imperial Hotel
- 345 Camp Grocery Co
- 345 1/2 Argyle Apts
- Dalrymple J W Mrs
- Fox G E
- Arnone A
- 347 Vacant Feb 24, 1916

- 349 Rogers L W Co
- 351 Forrest Soda Co
- 352 Weathers M Miss
- Forrest Av Begins**
- 353 Sou Univ of Music
- 355 Vacant Feb 28, 1916
- 358 Ervin R A
- 362 Bingham B L
- Alexander M B Mrs
- 363 Ridley R B Dr
- 367 Penn Rubber Co
- 368 Hanna E H Miss
- 373 Thompson Motor Co
- 374 Vacant Feb 26, 1916
- 377 Lee Tire & Rubber Co
- 379 Reed Oil Co
- 380 Independent Motor Car Co
- 381 Dickey G J Mrs
- 385 West Cash Groc Co
- 385 1/2 Witt Carl The
- Blackwell E D
- Somerville C C
- Campbell R
- Vandiver H
- Paxton R
- 387 Palmers Drug Store
- 388 Lanier J J Lee
- 390 Watson O H
- 391 Peachtree Inn
- 392 Phillips A E
- 392-A Peachtree Pressing Club
- 392-B Capeloato G
- Alexander Ends**
- 394 Vacant Feb 26, 1916
- 395 Postal Telegraph Co
- 396 Sheppard J S
- 397 Ozburn Auto Sup Co
- 398 Vacant Feb 26, 1916
- 399 Stewart-W Speedm Corp
- 400 Vacant Feb 26, 1916
- 401 St Luke's Epis Ch
- 402 Stiles A C Mrs
- 406 Vacant Feb 26, 1916
- Grant Place Begins**
- 409 McGaw D E Mrs
- 418 Standard Oil Co
- 423 Grant J W
- 427 Grant S F Mrs
- 428 McRae D G
- Pine Intersects**
- 435 Mauck M M
- 436 Marlborough The
- Moore M C Miss
- Smith C B
- Williamson C J
- Duncan J H
- McWhinney A Mrs
- Webb T M
- Berrien R N Jr
- Eagan C C Mrs
- Pavesich Paul
- Orr S A Mrs
- Armistead A B
- Roy F Mrs
- Wilson A McD
- Spain A H
- Beerman A Mrs
- Reed R N
- Carlyon J C
- Moore M C Miss
- Muse H
- Coleman W S
- Godfrey C H
- Thompson W
- Pound E A

CARLTON SHOE & CLOTHING CO.

IS THE ATLANTA
 HOME OF

**ALFRED
 BENJANIN'S**

"CORRECT
 CLOTHES
 FOR MEN"

**HANNAN'S
 SHOES
 KNOX
 HATS**

COURTEOUS SERVICE
 AND
 HIGH VALUES

36 WHITEHALL ST.

Phone M 242
 Atlanta Phone 427

BOOKHAMMER HAIR DRESSING PARLOR

Chiropody, Manicure, Massage and Scalp Treatment
 48 1-2 Whitehall Street
 Phones Main 214 and 215

THE THIEL DETECTIVE SERVICE CO

OFFICES IN ALL
PRINCIPAL CITIES
OF UNITED STATES

CANADA AND MEXICO

PHONES
OFFICE IVY-9641
RES. W-535 J

302
TRUST BLDG.
OF GA.
BLDG.

HOUSE PAINTERS FRIDDELL BRO

OUR WORK IS OUR BEST AD.

107 N. PRYOR STREET
Opp. Candler Bldg. PHONE IVY

346

Jno. A. Whitner Thos. C. Whitner
Chas. F. Whitner

Oldest Insurance Agency in
Atlanta Established 1865

WHITNER & COMPANY

Insurance and Real Estate Loans

Phone Ivy 4029

305 Grant Building

- PEACHTREE—Cont'd
Fuller S H
442 Tankersley A B Mrs
444 Barksdale C E Mrs
445 Hannah L Dr
447 Blount Carriage & B Co
449 Miller Rubber Co
450 Tuller F H Mrs
451-3 Sou Oakland Co
Gilbert & Boykin
Hixon Bros
455 Hubbell Oakes Motor Co
457 Hendee Mfg Co
459 Pierce M B Mrs
E Merritts Av Begins
469 Willys-Overland Inc
477 Faustman J

Howard Ends

- 478 Williams C B Mrs
481 Rose K F Mrs
485 Lenney W E
488 Griffith M B Mrs
489 Fisk Rubber Co
491 Vacant Feb 25, 1916
492-98 Kamper C J Gro Co
495 U S Tire Co
497 Akin Bros
499 Adams-Wise Drug Co
Linden Av Intersects
500 Crudden I K
Betts W E
505 McCandless E S
508 Eagan M Mrs
513 Shelman L E Mrs
514 Whitney Z W
521-23 Mendenhall Apts
Dashwood P T
Hammond W R
Miller L T
Gilreath W A
Lowry G P
Denman M T Mrs
Charbonnier E W
Wait, W W
522 Steele A B
527 North Av Presby Sch
528 Headington A L
529 North Av Presby Ch
534 Whitney Z W

North Av Intersects

- 541 Odell H B
Detroit Electric Car Co
542 Jacobs Pharmacy
544 Forsyth Motor Co
546 Morris-Rainey Co
547 Roddey O Miss
548 Regent Theater
549 Vacant Feb 28, 1916
550 Block F E
552 Inman M Mrs
555 Ponce de Leon Apts
Kimball Begins

Ponce de Leon Av Begins

- 574 Ragan W E
575 Georgian Terrace
583 Stovall L T Mrs
584 Brown G M
590 Oliver M E Mrs
598 Reed M A Mrs.
599 Rogers L W Co
601 Wise M
601-A Kalech C
Third Intersects
611 Thornton A E
614 Williams W A
624 Spalding A Mrs
625 Clarke T M
632 Payne J C
Fourth Intersects
639 Blackstone Court
Walters F W Mrs
Peabody W J
Cluis V M
Somerville J W
Shallenberger W F Dr
Sleet W M
Purtell H A
Winship J
Russell L W
Martin S
Black R P
Bowie J R Miss
McLeay J A Dr
Gude A V
Kahn M C Mrs
Wilkerson A
Alvis B L
Kahnweiler L

- 647 Vacant Feb 26, 1916
652 Walker W I
655 Woodward D
661 St Marks M E Ch
665 Bell T H Mrs
Fifth Intersects
672 Calhoun L M Mrs
675 McGehee C C
686 Oglesby J G Jr
Sixth Intersects
701 Vacant Feb 26, 1916
702 Clarke J S
707 Moore B S Dr
708 Vacant March 18, 1916
711 Foster S W Dr
713 Jacobs J
717 Goddard J N
727 Hart J C
730 Vacant Feb 24, 1916
Seventh Intersects
733 Tway C W
737 Vacant March 18, 1916
740 Tye J L
741 Howell C
745 Stearns H L
746 Hutchins C
754 Owens F C Mrs
Eighth Intersects
755 Robinson R
759 DuBose B M
760 Little J D
761 Matthewson A C H Mrs
762 Parrott G W
764 Robinson J M Mrs
765 Harris S D Mrs
766 Vacant Feb 24, 1916
777 Cohen J S
783 Morgan T H
789 West A J

SHOP IN THE SOUTH
HARNES
FACTORY

Phone Main 163

130-132 Marietta St.

THE MOST
COMPLETE
HARNES
GOLDIN'S

SIGNS

Store Front Signs, Office and Window Lettering, Card
and Muslin Signs, Carved Wood and Electric Signs
Massengale Bulletin System 56 Edgewood Ave.
Phone Ivy 8740

THIS IS THE 1916 ATLANTA CITY DIRECTORY

CHAS. WM. BERNHARDT

CONTRACTOR AND BUILDER

195 1-2 MARIETTA ST
Phone M 1692

WALTER BALLARD OPTICAL COMPANY

MANUFACTURING
DISPENSING
REFRACTING
OPTICIANS

85 PEACHTREE ST
PHONE IVY 1173



347



THIS IS THE 1916 ATLANTA CITY DIRECTORY

- 790 Phelan Apts
Carr J G
Coleman W G
Tye B W
Fleming S C
Carver C W
- Peachtree Pl Begins**
- 794 Parish A J Mrs
795 Lowe E E
800 Elysee Palace Apts
Robinson C A
Remsen C M Dr
Crandall G L
Dickenson B C
Freeman Y F
Courts R W
Sage I Y
- 803 Hampton Court Apts
Hill W C
Croxtown W W
- 805 Field J
809 Adair A D
810 Vacant Feb 24, 1916
811 P O Sta C
812 Rogers L W Co
813 Vacant Feb 25, 1916
814 King Hardware Co
815 Vacant Feb 25, 1916
816 Marshall's Pharmacy
817 Taylor Bros
- Tenth Intersects**
- 819 Crawford Bros
819½ Forrest Park Dairy
820 Wise Cleaning Co
821-A Grant J B
821-B Fallin J C
822-24 Smith L A
823-A Adams G W
823-B Warner D H (c)
825 Vacant Feb 25, 1916
826 Hule M Y
827-31 Barnett Bros
828 Scott & Peavy
830 R A Broyles & Co
832 Keeling's Bakery
833 Sanitary Plg Co
834 Walker R L
835 Vacant April 12, 1916
840 Powell J H Dr
846 Mooring C K Dr
850 Wickliffe Apts
Witherspoon R S
Stallings L T
Harrington G
Smart A F
- Eleventh Intersects**
- 855 Moore G P
857 Mead K A Mrs
859 Griffin E W Mrs
861 Hunter J
862 Hines J K

- 863 Sciple G W
864 Carter W C
865 Refuse information
867 Martin C J
869 Harman C E
870 Simmons B L Mrs
874 Perry T A
878 Alston R C
893 Bryan S
- Twelfth Intersects**
- 894 King A C
897 Vacant Feb 28, 1916
900 Jones S D
910 Donaldson T J
911 Newman W T
913 Jones B H
915 Orme A J
916 Sciple C E
920 Stephens L P Dr
- Piedmont Pl Begins**
- 921 Roy D Dr
925 King G E
933 Orr J K
938 Foreman R L
946 Wimbish W A
954 Smith A
960 Gately C L
964 Conklin C A
- Fourteenth Intersects**
- 968 Wellborn M B
979 Murphy J E
980 Noble G H Dr
1010 Virginian Apts
Van Patton F E
Wilburn C B
Austin W E
Shelman C T
Smith A G
Lewis W B
Harrison F
Dickinson A R
- Cor 15th First Ch of C Scientist
- Fifteenth Intersects**
- Peachtree Circle Begins**
- 1014 McRae F W Dr
1032 High H M Mrs
1041 Mearns B H Mrs
1045 Hunnicutt J E
1051 Howard G P
1052 Wilkinson M R
1053 Porter W L
1055 Jordan L M
Carter S A
- 1058 McBurney E P
1060 Inman F M
1065 Avery T J
1075 Wright F B Mrs
- Sixteenth Intersects**
- 1085 Nicolson G A
1089 Forrester G W
1090 First Presby Ch
1096 Powell A G
1100 Brown S E Miss
1106 Brown J E
1110 McCullough D N
1120 Glenn W H
1123 Kirkpatrick W M
1125 Davis C A
1126 Block E B Dr
1129 Elder O F Dr
1130 King M C
1133 Farley F M
- Seventeenth Intersects**
- 1141 Hemphill R A
1142 Bucknell H Dr

INSURANCE PROTECTION

FOR
Auto
Burglary
Liability
Health
Accident
Fire

Maximum Protection at
Minimum Cost

General Accident, Fire
and Life Assurance
Corporation, Ltd.

H. C. GEIGER, Gen. Agt.
307 Trust Co. of Ga. Bldg

Phone Ivy 5158



THE BARRETT CO. Tarvia

Roofing and Paving Materials Office and Warehouse
292 Marietta St

COAL TAR, CREOSOTE OIL, PITCH, PAINTS, ROOFINGS. Telephone M 2144

THE METAL WELDING CO.
AUTOGENOUS WELDING
CAST IRON AND ALL METALS
AUTO AND MACHINE PARTS WELDED
 Phone M. 3013 ~ 179 S. Forsyth St.

GOOD LUMBER AND ANYTHING THAT Can be Made From

S. A. WILLIAMS LUMBER CO. Office & Mill: 254 Elliott. Both Phone 328

We Move and Store

We Pack and Ship

PAISLEY Transfer & Storage Company

J. A. PAISLEY
 Manager

We Employ only Experienced White Help

Office and Warehouse

23 Peters St.

Bell M 2558
 Atlanta 5314

- PEACHTREE—Cont'd
 1145 Lunquest M J Dr
 1146 Martin R H
 1149 Mitchell E M
 1163 Riley J L
 1165 Regenstein J
 1171 King C R Mrs
 1175 Winship C R
 1185 Willet H M
 1207 Johnston I T Mrs
 1209 Huntley L S Mrs
West Peachtree Ends
 1211 Buchanan C E
 1215 Dougherty E E
 1217 Rivers E
Peachtree Circle Ends
 1220 Davis W H
 1222 Rhodes A G
 1229 Thomas I S
 1235 Peachtree Apts
 Holliday J S
 Conyers B J
 Van Valkenburg E
 Kendrick W S
 1249 Haden C J
 1324 Hopkins H L
 1334 Sawtell T R
 1339 Peel W L
 1345 Speer W A
 1350 Black E R
 1359 Douglas E N Mrs
 1362 Humphrey W G
 1363 Information refused
 1365 Cloud H C
 1371 Walker R M
 1373 Timmons W W
 1374 Washington Seminary
 1388 Harrison G W
 1391 Traynham W L
 1392 Black C H
 1402 Hunt R F Mrs
 Winston E T Capt
Southern Ry Intersects
 1418 McKenzie G M
 1423 Sullivan S W
 1424 McKenzie E Mrs
 1445 Vacant Feb 19, 1916

PEACHTREE AV, e of Buckhead

PEACHTREE BATTLE AV, from
 Peachtree rd to Howell Mill rd and lying n of Peachtree Creek

PEACHTREE CIRCLE, from 979

- Peachtree n e to 1219 Peachtree near junction with West Peachtree, paved with Dolaway
 150 to Prado
 1 Ellis F S
 18 Peachtree Circle Apts
 Lombard O A
 Taylor P C
 Walters H I
 Carnagy L W
 Canton A W
 Watts J R
 Strong C H
 Meyer S Jr
 Nowell H C
 Rohrman J G
 Clapp E W
 LaFayette Drive Begins
 Westminster Drive Begins

- 23 Miller H W
 26 Speer G A
 29 Blalock F W
 34 Spratlin F M
 35 McRae T H
 38 Walker W B
 44 Carlton L Mrs
 48 Kalkhurst E A
 60 de Give H L
 78 Thomas J A
 81 Wynn J O
 85 Franklin J H
Sixteenth Ends

- Inman Circle Begins**
 90 Hight E D Mrs
 96 Hoyt W R
 102 Bugg B L
 108 Anderson W G
 116 Rich D
 126 Jackson A W
 132 Nagle Lucy Miss
 138 Thomas J R Mrs
 142 Mahoney J A
 149 Woodberry School
Seventeenth Intersects

- 156 Felder T B
 158 Moore E H
 162 Burr F M
 164 Powers D J
 168 Crawford J H Dr
 186 Roberts J W Dr

- The Prado Begins**
 205 Collier V
 209 Smith A A
 210 Hoke M Dr
 217 Holleman W C
 220 Lewis T S
 221 Vacant Feb 21, 1916
 224 Williams T T
 227 Hill J
 233 Eekford F P Mrs
 238 Cole H D
 Dunwoody H A
 239 Turner C D Mrs
 244 Timlin J J
 245 Gray W W
 249 King C P
 250 Shipman F R Rev
 252 Boland F K Dr

PEACHTREE COURT, from 760
 Peachtree w to West Peachtree (also called Eighth)

PEACHTREE CREEK AV, located
 in Peachtree Hills Place

PEACHTREE HEIGHTS, on
 Peachtree road five miles n of Court House, address mail "Atlanta R F D 6"

PEACHTREE HEIGHTS EXTENSION, e of
 Peachtree Heights, on n side of Mayson av, about 2,000 feet e of Peachtree road

PEACHTREE HEIGHTS PARK, on w
 side of Peachtree road, beginning at Peachtree creek, extending n about 4,000 feet

THIS IS THE 1916 ATLANTA CITY DIRECTORY

Sewer and Drain Pipe, Metal Lath, Fire Brick, Lime, Cement, Plaster and Terra Cotta Ware

SCIPLE SONS
 1101-23 THIRD NATIONAL BANK BLDG.

Ivy 483
 Main 923

Atl. 203
 Atl. 285

BAYLIS
 Office Equipment
 CO
 1 S. BROAD ST.
 PHONE M. 241

THIS IS THE 1916 ATLANTA CITY DIRECTORY

PEACHTREE HILL AV, from Peachtree road e just n of Peachtree creek

PEACHTREE HILLS PLACE, 4 miles out on Peachtree road, just n of Peachtree creek

PEACHTREE PARK, on Peachtree rd, 2 miles n e of Buckhead

PEACHTREE PLACE, from 790 Peachtree w to Williams, paved with macadam, water through-out

- 2 Palmer Apartments
- Murphy A R Mrs
- Blanc S P
- Usher G H
- Franklin S S Mrs
- Wilson W O
- 8 Burke J F
- 20 Kern F P
- 26 Falvey M E Mrs
- 30 Wilson W O
- 31 Crankshaw C W
- 37 Wolf Marion Mrs
- 38 Taylor L
- 40 Hunt A E
- 41 Smith T L
- 45 Elyea C L

Cypress Begins

- 46 Wilson H L Dr
- Columbia Av Begins**
- 49 McCollum J L
- 52 Baldwin J A
- 55 Lewman L D
- 59 duBignon C Mrs
- 63 Hazzard A
- 67 Smith W B
- 71 Bruin R P
- 75 Rowe J E

West Peachtree Intersects

- 87 Robert Apartments
- Johnson J H
- Harrell A
- Dowman C E
- Prade J
- Baker C F
- Tandy C E
- Smith W H
- 92 Vacant Feb 19, 1916
- 93 Pollard I L
- 94 Vacant Feb 19, 1916
- 97 Buchanan T J
- 98 Armstrong L L Miss
- 100 Lewis J W
- 101 Brazell J W
- 103 Browning F
- Miller R J
- 104 Loving W G
- 106 Drake J S
- 107 Wylie Bun

Spring Intersects

- 111 Feeney J W
- 112 Weisiger K
- Dunlap H E
- 139 Osborn E E

PEACHTREE ROAD, address mail "Atlanta R F D 6"

PEACHTREE TERMINAL, at n junction of Peachtree and W Peachtree

PEACHTREE VIEW, from 859 Peachtree w (also called Eleventh)

PEACHTREE WAY (Peachtree Heights)

PEAR, Lakewood Heights

PEARCE, from 21 Allen av e to Stewart av, 2 s of Lillian av

- 6 Jones J D
- 8 Spurlin J A
- 10 Hooker A J
- 11 Davis A J
- 12 Roper R M
- 14 Maddox G A
- 16 Bedford T
- 18 Shindlebower H E
- Maryland av Intersects**
- 20 Gresham W B
- 22 Kelley J F
- 24 Pattillo J F

Fifth av Ends
Oak Hill Ends

- 31 Flury V E
- 33 Yates V P
- 35 Thomas W T
- 37 Holland R M
- 41 Robinson R P
- 45 Bailey C T
- 47 Cox T C
- 49 Peacock A T
- 50 Jordan R J
- 52 Johnson W H

PEARCE (Edgewood), changed to Kirkpatrick

PEARL, from Ga R R near 682 Decatur, s to Kalb, 1 w of S Delta, sewerage from Kirkwood av to Gaskill, water from Ga R R, paved with macadam Marcus to Wylie

Marcus Begins

- 70 Wellborn J H
- 72 Davis J T
- 74 Vacant March 22, 1916
- 76 Vacant March 4, 1916
- 85 Peacock C C
- 87 Trouton J M
- 89 Swinney J C
- 90 Parker Rohasa
- 96 Bradley J B

Kirkwood av Intersects

- 98 Woods R B
- 103 Hollingsworth R L
- 105 Vacant March 4, 1916

Harold av Begins

- 106 Cofield D W
- 107 Crymes N C
- 107-A Pair P L
- 108 Sherrill W S
- 109 Smith J W
- 111 Marks J P
- 112 Vacant March 4, 1916
- 115 Hines E F

Sussee Begins

- 116 Hill J L
- 119 Rose J C
- 125 Brownlee Annie Mrs
- 127 Simmons O D
- 129 Simmons O D
- 133 Bradford S O
- 135 Lanier J L

Gaskill Intersects

Talk to THOMAS & THOMAS ABOUT INSURANCE

ATLANTIC LIFE INSURANCE CO.

OF

Richmond, Va.

Phone Ivy 8526

HEALEY BLDG.

Rooms 1520-21

E. A. Bostrom Mfg. Company SPECIAL TOOLS
 ROAD BUILDERS LEVELS AND TRANSITS
 290 Edgewood Ave. Phone Ivy 4285

PERRYMAN-BURSON Co.
 TRUSSES, RUBBER GOODS
 SURGICAL INSTRUMENTS
 HOSPITAL SUPPLIES

109 N. PRYOR ST.
 OPP.
 CANDLER BLDG.

IVY
 4434

WAGONS, DRAYS, CARTS, BUGGIES
RUBBER TIRES E. D. CRANE CO
DITCHERS AND GRINDERS 53 S. Broad St. Phone M. 294

PEARL—Cont'd
 137 Taylor H J
 139 Hill J S Rev
 147 Senkbeil A C
 149 Matthews J D
 150 Hicks Wildon
 151 Castleberry J E
 153 Darby George
 155 Kelly O L
 157 Wyatt R F
 161 Brown W L Mrs
 167 Cook D F

PECK (Cook's District,) on River car line

PEEPLS, from 58 Sells av s to L & N R R, 1 w of Ashby, paved with macadam from Lucile av to Oglethorpe av, sewerage from Greenwich to Oglethorpe av and from Lawton to Dimmock, water from Lucile av to Beecher

Lucile Intersects

89 Gregory C H
 93 Vacant Feb 25, 1916
 106 Zates J S
 100 Vacant Feb 24, 1916
 109 Pool N T

Pritchett J W
 110 Bell E D Mrs
 112 Freeman W B
 121 Benton C K Mrs
 123 Bigham J W
 124 Davenport L Mrs
 126 Williams E A Mrs
 Callaway A Miss
 127 Kamper C J
 128 Norman A P
 Gentry S P

128-B Fruitema H A
 Faulkenburg A W

Oak Intersects

129 Body T D
 130 Mansfield W M
 131 Carlton J K P
 133 Abernathy R I Mrs
 141 Vickers S O
 142-44 Vacant Feb 24, 1916
 147 Price W P
 152 Vacant Feb 24, 1916
 153 Quillian G W Dr
 154 Vacant Feb 24, 1916
 155 Cooper W G
 156 Blakely J D
 157 Brown M S Mrs
 Griffin S M
 159 Lawrence R S
 Hollis G D
 161 Peebles St School
Howell Place Begins
 163 Houchin J R
 Ragin R W

Howell Park

Gordon Intersects

217 Rambo J G
 225 Bellamy J L
 226 Irwin Rush
 227 Sullivan H D Mrs
 230 Wesley W F
 231 Brooke T J
 234 Spratling F J
 235 Vacant Feb 18, 1916
 236 Vacant Feb 19, 1916
 238 Lee W C
 244 Duggan J C

248 Raleigh F A
 249 Reel L B
 251 Kelley W S
 252 Knott E Miss
 254 Montague H J
 255 Ford M E
 257 Goodman G F Mrs
 261 Cardar William
Oglethorpe av Begins
 282 Johnson B F
 284 Eaves Frank
 286 Griffith J M
 290 Roser William

Mathews Ends

315 Conley M J
 465 Walker W (c)
 467 Wilkes N (c)
 469 Few J (c)
 470 Sampson J (c)
 471 Lee P (c)
 Newell H (c)
 472 Barnes P (c)
 473 Storks C (c)
 477 Martin O (c)
 479 Hightower D A (c)
 481 Head J (c)
 485 Nelson J (c)

PEEPLS (Oakland City), from A & W P R R w, 1 s of northern limits of Oakland City

PELHAM, from Vine w to Finley, 1 n of D'Alvigny, water from Majestic av to Whitaker

2 Hardage J E Mrs
 4 Shaw H C
 6 Hawkins F Y

Griffin Intersects

Chestnut Intersects

22 Parr P L
 24 Weeks M Mrs
 26 Mullins C L Mrs
 32 Glosson N D
 34-36 Vacant Feb 28, 1916
 38 Crawford C (c)
 39 Fortson W (c)

Lindsay Intersects

472 Smith W M
 474 Craig M E Mrs
 476 Coleman W K
 478 Lingerfelt W M
 480 Hames G L

Ashby Intersects

492 Jackson M (c)
 494 William C (c)
 496 Campbell J (c)
 498 Tenant S (c)
 500 Devlin E (c)
 501 Stamps W (c)

Whittaker Ends

510 Elliott C Mrs
 513 Tumlin G
 515 Akins W E
 518 Jett T F

PENN AV. from 162 Ponce de Leon av n to Eighth, 1 w of Bedford Place, paved with macadam Fifth to Eighth
 50 Dykes W F

Fourth Intersects

52 Martin J J
 60 Wells H G
 62 Randle W N
 69 Bartholomew W M

Quick Relief for Stomach, Kidney, Liver, Bladder Trouble, and Rheumatism.

24 S. Broad St. Phone M 2512

ALKALINA
 MINERAL WATER

FREE

A Silk-Lisle pair of "NOTASEME" hose for man or woman, to every person buying a pair of shoes and saying they saw this advertisement. 18 years in Atlanta selling Good Shoes
JOHN LOW SMITH
 18 W. MITCHELL ST.

THIS IS THE 1916 ATLANTA CITY DIRECTORY

Lowest Mortality for 51 Years
PROVIDENT LIFE & TRUST CO., of Philadelphia

ALACE W. DANIEL, Genl. Agt. 3rd Floor Connally Bldg. Phone M 1986

77 Hudson L W Jr
 82 Hoyt F A

PENNSYLVANIA AV. from
 Greenwood av n to limits, 1 e
 of Highland av

PERDUE ALLEY, from 154
 Simpson s to W Baker

PERKINS ALLEY, from 71 Ran-
 dolph e 2 blocks

PERRY, from 82 Sampson e to
 Sou Ry, 1 s of Highland av

PERRY'S CROSSING, on E Point
 car line near Oakland City

PETERS BUILDING, 7 Peach-
 tree

PETERS, from 111 S Forsyth, s
 w to Park, paved with wood
 blocks to Madison av, and as-
 phalt Madison to Park, **sew-
 erage** from Forsyth to Mad-
 ison av and Mangum to Leon-
 ard **water** from Forsyth to
 Garnett and Mangum to Park

3-5 Bowen J B
 4½ Sykes Joseph Bros
 Princess Mfg Co

5½ Orr Printing Co
 6 Baxter C W

7 Vacant Feb 17, 1916
 9 Bearden & Duke

10 Vacant Feb 29, 1916
 11 Strickland J W

12 Cobb Cigar Co
 13 Georgia Mach Co

15 Ellison Walker Co
 15½ Sou Millinery Co

16 Mangham C (c)
 19 Barker C D
 Barker-Bevil Agency

Russell C W
 20 Alverson C B

21 Carter L Y
 21-A Lang Quong Yuen

21½ Chinese Free Masons
 23 Paisley Trans & Str Co

24 Esco J A
 24½ Hallyburton W E

Wilkinson C
 25 Fickett Mfg Co

27 Wilkins S
 28 Maddox & Williams (c)

30 Hamilton B (c)
 31 Dairy & Farm Sup Co

33 Capital City Candy Co
 34 Walker C (c)

35 Keeney H G
 37 Vacant March 18, 1916

38 Vacant Feb 29, 1916
 39 Faulconer C D

40-42 Bingham's Sam Son Mfg
 40½ Vacant Feb 29, 1916

44 Engine Co No 5
Madison av Intersects
 52 Duke A Sons (c)
 56 Vacant Feb 29, 1916
 58 Watson F O
 72-4-6 Kelley Bros Co
 78 Sander A Pkg Co
Sou Ry Intersects
 C of Ga Ry Intersects

A & W P R R Intersects
 85 Randall Bros

Mangum Begins
 89 Dixie Paper Co

91 Advance Paper & Box Co
 95 Mullins J S

97 Vacant Feb 21, 1916
 98 Armstrong L Miss

99 Vacant Feb 21, 1916
 100 Lewis A C Mrs

101 Vacant Feb 21, 1916
 103 Vacant Feb 21, 1916

103-A Brown Willie H (c)
 105 Vacant Feb 21, 1916

105-A Norman Lizzie (c)
 107-11 Vacant Feb 21, 1916

110 Dawson Bros Mfg Co
 113-13½ Rosenberg Bros

115-15½ Vacant Feb 21, 1916
 117 Rosenberg S

117-A Richardson E (c)
Haynes Intersects

119 Curtis A L
 120 Construction

121 Wolf Samuel
 123 Greenblatt Bros

123½ Vacant Feb 21, 1916
 125 Enterprise Sausage Fcty

127 Friedman H
 127-A Rosenbloom B

127½ Vacant Feb 21, 1916
 129 Najjar Bros

131 Lyons Patrick
 131½ Goldwasser D

Sculpsky B
 133 Bailey J M

133½ Martin L A Mrs
 135 Shurman A Mrs

135½ Vacant Feb 21, 1916
 137 Earley Edward

137½ Vacant Feb 21, 1916
 139 Miller Manuel

Castleberry Ends
 140 Vacant Feb 23 1916

141 Roberts Ellen (c)
 Miller Nathan

141½ Leonard I (c)
 142 Vacant Feb 23 1916

143 George Alex
 143½ Mitchell Dock (c)

144 Vacant Feb 23, 1916
 145 Vacant Feb 21, 1916

146 Vacant Feb 23, 1916
 147-49 George Finas

148-50 Vacant Feb 23, 1916
 151 Albitz & Co

151-A-51½ Vacant Feb 21, 1916
 152-52½ Vacant Feb 23, 1916

153-55 Pope Bros
 154 Vacant Feb 23, 1916
 156 White Leec(c)
 157 Cater R H
 158 Thompson H H (c)
 159-59½ Vacant Feb 21, 1916
 160 Sawyers J L (c)
 161 Vacant Feb 21, 1916
 162-62-A Vacant Feb 23, -916
 162-B Reese Hugh (c)
 163 Mandle A & Co
 163-A Najjar Bros
Fair Intersects
 164 Pitts A B
 164½ Vacant Feb 23, 1916
 165 Foster F C
 166 Owens O W (c)
 167 Bell Pawn Shop
 167½ Vacant Feb 21, 1916

BEAULLIEU & APPLEWHITE
BUILDING SUPPLIES
*Metal Weather Strips for
 Doors and Windows, to
 Save Cool and Keep out
 The Cold Weather.*
1317-319 NATL.
BANK BLDG
IVY
1159

THE
ATLANTA TRUNK
AND BAG FACTORY
CARRIES THE
LARGEST
AND
MOST UP TO DATE
ASSORTMENT
TRUNKS,
BAGS and
SUIT
CASES
IN ATLANTA.

92 Whitehall St.
 PHONE M 466

THIS IS THE 1916 ATLANTA CITY DIRECTORY

Earl & Wilson Shirts and Collars
Daniel Bros. Co. 45 - 47 - 49
Peachtree Street

STORAGE
SKINNER BROS.
 TRANSFER and
 STORAGE CO.

*Household Goods,
 Pianos,
 Packing and
 Shipping*
 165
**WALTON
 ST.**

MARK NABORS & CO
MOTOR TRUCK SPECIALISTS 506 **WHITEHALL** Phone M 52

PETERS—Cont'd

- 168 Cooley G W Furn Co
- 169 Schwartz Jacob
- 169-B Vacant Feb 21, 1916
- 170 Vacant Feb 23, 1916
- 174 Chester R A (c)
- 175 McGahee T F
- 176 McCray J J
- 177 Lloyd W H
- 179-179-A Vacant Mar 18, 1916
- 180 Moffett James (c)
- 181 Vacant Feb 21, 1916
- 181-B Carley J F
- 183 Holmes & Sewell
- 184 Duke W A
- 185 Webb & Posey
- 185-A Vacant March 18, 1916
- 185½ Posey D C
- 186 Wells J W
- 187-87½ Vacant Feb 21, 1916
- 188 Mathis E M
- 189 Edwards G T
- 190 Engesser J W Mrs
- 191 Cohen Ike
- 193-95 Vacant Feb 21, 1916
- 195-A Crump R H
- 195-B Rutledge E A
- 196 Mills S O
- 197 Morris J M
- 197-B Clark Ellena (c)
- 199 Dualis James

Joiner Begins

- 201 Goldberg Paradies & Rich
- 203 Cook J S
- 205-5½ Vacant Feb 19, 1916
- 206 Parker G B
- 206½ Daulis James
- 207-7½ Vacant Feb 19, 1916
- 208 Legg M L & Co
- 209 Bressler H
- 210 Marcy C V Mrs
- 210-A Goodwill E G (c)
- 211-13 Jacobs M B
- 212 Warren S D
- 215 Gordon J P

Jeannette Begins

- 216 Van Allen H H
- 217 Borochoff M
- 218 Blankenship G W
- 219 Brown W F
- 219-B Cunningham W M
- 220 Souter L A
- 221 Brown W F
- 221½ Brown W F
- 222 Fielder J W (c)
- 223 Wright G W (c)
- 223½ Denson B W
- Borochoff M
- 224 Vacant Feb 22, 1916
- 224½ Blankenship R Miss
- 225 Richardson Robt (c)
- 226 Campbell-Brownlee & Johnston
- 227 Lee Hong
- 227½ Couch P Miss
- Barford S Mrs
- 228 Willingham & Cochran
- 229-31 Hill L H Furn Co
- 230 Vacant Feb 22, 1916
- 230½ Blankenship G W
- 233-35 Sicro Reuben
- 236-42 West Lumber Co
- 237 Springer J H
- 237-A Smith H C
- 239 Farmers & Traders Bank
- 241 Benjamin-Newman Drg Co

- P O Sub Sta No 9
- Newman L C Dr
- 243 Smith J N
- 243½ Davis E Mrs
- 244 Edwards Furn Co
- 245 Ricks John (c)
- 246 Kennv Furn Co
- 247-49 Baldwin & Spurlin
- 248 Nour D E
- 249 Vacant Feb 19, 1916

Walker Ends

- 250 Abelsky K J
- 250½ Pate J L
- Kelly T B
- 252 King Hardware Co
- 254 Smith & Higgins
- 255 Voyles & Thompson
- 255½ Russell L W (c)
- Trenholm Begins**
- 256 Dailey J T
- 258 Jones F B Mrs
- 259 Curtis A L
- 259½ Hood R L Dr
- 260 Brogdon & Thompson
- 261 Morris G N & Co
- 262 Vacant Feb 19, 1916
- 263 Hale & Miller
- 265 Brown O E Mrs
- 265-A Vacant Feb 19, 1916
- 266 Jacobs Pharmacy
- 267 Vacant Feb 19, 1916
- 267½ Norwood D T

- Butts M Miss
- 268-70 Vacant Feb 22, 1916
- 269 Vacant Feb 19, 1916
- 271 Hunter J K
- 272 Campbell Grocery Co
- 273 Almand A F
- 274-76 Maddox C M Co

Hills av Begins

- 275 Blair J W
- 277 Vacant Feb 19, 1916
- 280-82 Emmett, Toney & Co
- 281 Minsk Bros
- 283 Vacant Feb 19, 1916
- 284-86 McDaniel & Co
- 285 Childress J D
- 286-A Smith Eliza (c)
- 286½ Vacant Feb 22, 1916
- 287-91 Vacant Feb 19, 1916
- 288-90 Vacant Feb 22, 1916
- 289 Conger T A
- 292 Rittenbaum Bros

McDaniel Intersects

- 293 Willis I N
- 295 Wells T A
- Corley L Y
- Barge J H (c)
- 296 Vacant Feb 18, 1916
- 297 Duncan Cherry (c)
- 298-300 Vacant Feb 18, 1916
- 301 Smith Margaret (c)
- 305 Mosley Ada (c)
- 309 Lyons Patrick
- 311 Brooks F (c)
- 313 Fletcher T (c)
- 313-A Conley S (c)
- 315 Vacant Feb 18, 1916
- 315½ Allen V Miss
- 317 Bailey John (c)
- 317-A Coggins J N
- 319 Poole & McCullough
- Whaley W H
- Berman Begins**
- 321-21½ Vacant Feb 18, 1916
- 323 Bowie D (c)

CALLWAY
182 MACK-SIGHS 34 1/2
MARIETTA

THIS IS THE 1916 ATLANTA CITY DIRECTORY

TYPEWRITERS RENTED 4 Months for \$5
 Phone Main 2526
AMERICAN WRITING MACHINE CO., 48 N. Pryor St.

CARTER ELECTRIC CO.

2 N. BROAD ST.

Phone Ivy 5688
Atlanta Phone 3271

ELECTRIC AND GAS
FIXTURES AND SUPPLIES

353

THE TRIO LAUNDRY Does It Better

PHONE IVY 1099

EDGEWOOD AVE. and HILLIARD

325-27 Dodson J M
329 Asbell R L
331-33 Capitol Junk Co
335 Peoples Undertaking Co
341 Andrews L (c)
345 Word J L
347 McGehee L L
348 Aycock Bros

Humphries Intersects

349 Middlebrooks W M
351 Vacant Feb 18, 1916
351½ Register S W
Davis W L
355 Bledsoe W H
357 Grady Bros
357½ Dawson Alex Dr
361 Byrd Harry
363 Vacant Feb 18, 1916
363½ Hendrick J H
Martin M J

Leonard Begins

375 Vacant Feb 18, 1916
391 Smith & Simpson Lbr Co
397 Vacant Feb 18, 1916
399 Middlebrooks W M
405 Poole W M
407 Hayes J T
411 Poole W M
417 Wilson G P Mrs
419 Whites R L
Markt K C
423 Redwine W H
429 Vacant Feb 18, 1916
441 Foster W E

PETTUS, from Martin e to Con-
nally, 1 s of Woodward av

PEYTON (Cook's District), on
River car line

PHILLIPS (Kirkwood) from
Rockford to S Decatur line n
of Boulevard

PHILMORE, from 31 Fort e one
block

PHOENIX, from 120 Gilmer s 1
block

PHOENIX ALLEY, from 261
Piedmont av e ½ block

PICKERT, from 363 S Boulevard
to Glennwood av, 4 s of
Woodward av, sewerage
throughout, water from Boule-
vard to Berean av
18 Stovall G W
19 Vacant Feb 19, 1916
22 Waller F N

23 Bowles C A
25 Stone A
26 Mansell E C
Barber O W
29 Forrester S C
32 Loden W E
Green W C
33 Harrison L A
39-43 Vacant Feb 19, 1916
42-44 Vacant Feb 19, 1916
46 Adair W B
47 Thacker R A
48 Vacant Feb 19, 1916
51 Chalmers W C
Jones A J
54 Vacant Feb 19, 1916
56 Galamore J S
Cameron Intersects
79 Mullins W C
81 Pruitt G W
85 Reynolds W A
87 Keheley J N

PICKET, (also known as Pris-
cock), from 90 Carroll e to Be-
rean av, 1 n of Gaskill
5 Dodd W L
9 Refuses to give information
17 Vacant March 21, 1916
20 Kelly W H
26 Shaw D
28 Pritchett L

PIEDMONT, changed to Calhoun

PIEDMONT AV. from 150 Decatur
s to 120 E Hunter and n
to limits, 1 e of Courtland,
paved with granite blocks
Hunter to 6th, asphalt 6th to
Piedmont Park, macadam
Piedmont Park to Boulevard,
sewerage from Decatur to
Pine, Merritts av to North av
and 3rd to 6th, water from
Hunter to Piedmont Park

Going North

1-7 Brown W A
4 Cook Hdw Co, wrehs
6 Fite & McMurry
8 Vacant Feb 21, 1916
9 Stallworth Carrie (c)
11 Toney O S
12 Robinson J M (c)
12½ Vacant Feb 21, 1916
14 Vacant Feb 21, 1916
15 Freeman Ida (c)
16 Jackson O (c)
17-19 Terry W M
17½ Johnson J L
18 Vacant Feb 21, 1916
20 Thomas Pauline (c)
21-23 Vacant Feb 21, 1916
24 Allen Nettie (c)
25 Hamilton L (c)
27 Vacant Feb 21, 1916
28 Lewis John & Sons
29 Ferguson & Williams (c)
30 Empire Sausage Co
32 Vacant Feb 21, 1916
34 Vacant April 16, 1916
37 Ahavath Achim Cong Ch
38 Vacant Feb 21, 1916
40 Solomon S

Gilmer Intersects

42-42½ Vacant March 8, 1916

BESSIE ANDERSON
MULTIGRAPHING
PUBLIC
STENOGRAPHER
825
Atlanta Nat'l
Bank Bldg.
Phone
19860

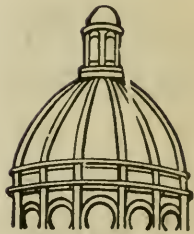

**Dry
Clean
and WASH
AT THE
Capital
City**

YOU WILL LIKE IT

130

Whitehall St.

5

Phones

M. 1050

LUMBER

Every Kind, Any Quantity
S. A. WILLIAMS LUMBER CO.

254 ELLIOTT STREET BOTH PHONES M. 328

THIS IS THE 1916 ATLANTA CITY DIRECTORY

FOLSOM'S
 FIRE PROOF
 STEAM HEATED
GARAGE
 CON.
 JAMES ST.
 PHONE
 IVY
 1476

WALL PAPER
 HIGH CLASS INTERIOR DECORATIONS

PHONE IVY 459
 107 N. PRYOR ST. Opp. Candler Bldg
FRIDDELL BROTHER

354

*"I am not Superstitious
 but I do believe in
 Signs."*

KENT-SIGNS

33 1/2
 Auburn Ave.
 Phone Ivy 1938

**ELECTRIC
 MACHINERY
 WIRING
 INSTALLING
 CONTRACTING
 REPAIRING**



OF ANY KIND

**BRYAN
 COMPANY
 ELECTRIC**

**58 EDGE-
 WOOD AVE.**

PHONES:

Bell Ivy 1788 & 1790

ATLANTA 5000

PIEDMONT AV—Cont'd

- 43 Jaffe A Rev
- 44 Vacant March 20, 1916
- 46 Cohen J M
- 47 Russ P
- 48 Hillman & Woolfe
- 51 Clein P S
- 52 Vacant March 8, 1916
- 54 Wolf J Mrs
- 55 Citron M
- 56 Jaffe E
Feldman S
- 59 Zimmerman J
- 60 Andrews J
Brodkin S
- 62-4 Atl Cot Bag Co
- 63 Vacant March 8, 1916

Warren Place Ends

- 67 Fitterman L
- 69-73 Centralia Creamery Co

Armstrong Begins

- 79 Transportation Bldg
- 81 Reese & Benson
- 83-85 Bokritzky C Mrs
- 84 Arenowitch S
- 86 Levy H
- 87-89 Vacant March 7, 1916
- 91 Simmons E P
- 99 Borochoff A
- 103 Haines W E
- 107 Phillips L Mrs

Edgewood av Intersects

- 114 Vacant March 7, 1916
- 115 Morris S C Furn Co
- 116 Herbert B
- 117 Vacant Feb 18, 1916
- 118 Baker M (c)
- 120 Pyles W L (c)
- 123 Taylor B
- 124 Mitchel J (c)
- 125 Hawkins Lela (c)
- 127 Washington E
- 129 Dillard A (c)

Auburn av Intersects

- 140 Little L (c)
- 141 Clarke R H (c)
- 143 Branham E
- 144 Feldman J
- 145 Vacant March 10, 1916
- 147 Clein E Mrs
- 148 Johnson C (c)
- 149 Pools J
- 151 Clein L
- 152 Rucker H A
- 153 Berger M
- 154 Craig J (c)
- 157 Howard D T & Son (c)
- 159 Little L (c)
- 160 Snider G (c)

Glazener av Ends

- 163 Hardin E
- 164 Johnson F (c)

- 168 Williams E (c)
- 172 Peeks D (c)
- 173 Arnold J (c)
- 174 Atl Mattress Co
- 179 Jones E (c)

Houston Intersects

- 181 Gorman H D Rev (c)
- 185 Johnson J (c)
- 188 Thomas S (c)
- 190 Pitts N E (c)
- 194 Peters S A Dr (c)
- 196 Callaway A V (c)
- 198 Slater T H Dr (c)

Ellis Intersects

- 211 Bentley L J
- 213 Sanders J (c)
- 215 Robinson V (c)
- 217 Jackson J (c)
- 218 Williams M (c)
- 220 Hill M (c)
- 221 Greenwood J B (c)
- 222 Holmes R (c)
- 224 Kindricks E (c)
- 225 Williams B (c)
- 226 Bigham M (c)
- 228 Smith E (c)
- 229 Kine B (c)
- 230 Macon L W (c)
- 232 Collier R (c)
- 236 Quarterman S (c)
- 238 Moore W F
- 240 Vacant Feb 29, 1916

Cain Intersects

- 242 Golden N
- 244 Jackson H (c)
- 244-A Malone E (c)
- 244-B Abbercrombie G (c)
- 245 Battle A (c)
- 246-A Brown F (c)
- 246-B Perry M (c)
- 247-51 Vacant Feb 18, 1916
- 254 Vacant Feb 29, 1916
- 254 1/2 Dewey D (c)
- 255 Vacant Feb 17, 1916
- 256 Vacant Feb 29, 1916
- 257 Thomas S M
- 258 Horton H (c)
- 260 Battle W (c)
- 261 Thorbs M (c)
- 262 Usher E (c)
- 263 Jennings C (c)
- 264 Harrison J (c)
- 265 Jackson H (c)
- 266 Vacant Feb 29, 1916
- 267 Ballard J (c)
- 269 Vacant Feb 17, 1916

Harris Intersects

- 270 Rogers Drug Co (inc)
- 271 Vacant Feb 18, 1916
- 271-B Thomas M L (c)
- 272 Rogers L W & Co
- 273 Vacant Feb 18, 1916
- 273-B Haywood S (c)
- 274 Vacant Feb 29, 1916
- 275 Vacant Feb 18, 1916
- 276 Jefferson J (c)
- 277 Bryant E (c)
- 278 Sherrill N (c)
- 279 Morgan A (c)
- 281 Folev I (c)
- 282 Cason M (c)
- 283 Thompson M (c)
- 284 Maddox M (c)
- 285 Hones M (c)

London Lane Begins

- 286 Lewis V (c)

THIS IS THE 1916 ATLANTA CITY DIRECTORY

SIGNS

Store Front Signs, Office and Window Lettering, Card
 and Muslin Signs, Carved Wood and Electric Signs
Massengale Bulletin System
 56 Edgewood Ave.
 Phone Ivy 8740



THIS IS THE 1916 ATLANTA CITY DIRECTORY

- 286½ Chatman M (c)
- 287 Thomas V (c)
- 288 Thomas J (c)
- 288½ Robinson J (c)
- 289 Williams E (c)
- 290 Richardson H (c)
- 291 Kimbrough L (c)
- 291-B Moon H (c)
- 292 Hicks S (c)
- 293 Brown O (c)
- 293-B Cammon D (c)
- 294-A Brown W (c)
- 294-B Syrls A (c)
- 295-A Sanders J (c)
- 295-B Simmons C (c)
- 296 Allen W (c)
- 297 Vacant Feb 18, 1916
- 298 Harris Z (c)
- 299 Mt Zion Bap Ch (c)
- 300-2 Vacant Feb 29, 1916
- 302½ Byron L B (c)
- Baker Intersects**
- 307 Goldberg J
- 308 Byron L B (c)
- 309 Vacant Feb 18, 1916
- 310 Johnson B (c)
- 311 Brones H (c)
- 312 Wheaton T (c)
- 313 Matthews C (c)
- 314 Jones J C (c)
- 315 Boroughs A (c)
- 316 Vacant March 1, 1916
- Alabaster Ai Begins**
- 319 Banks E (c)
- 320-22 Vacant Feb 28, 1916
- 323 Greene E (c)
- 324 Pritchett H (c)
- 324½ Owens L (c)
- 326 Jones E (c)
- 326½ Huckleberry M (c)
- 327 Mitchell H (c)
- 328 Sheets S (c)
- 328½ Richardson W (c)
- 330 Forney S (c)
- 330½ Cosby E (c)
- Chestnut Av Intersects**
- 333 Vacant Feb 18, 1916
- 334 Thrower A (c)
- 335 Moore S (c)
- 339 Turner M (c)
- 341 Williams A (c)
- Forrest Av Intersects**
- 365 Maurer W F
- 366 Bell Lula Mrs
- 369 Hooper W H
- 370 Poindexter R M
- 374 Swann F E Mrs
- 375 Williams J Mrs
- 376 Sims B D Mrs
- 378 Vacant Feb 28, 1916
- 381 Palne C M Dr
- 382 Conrad J A

- 384 Vacant Feb 28, 1916
- 385 White H H
- 386 Vacant Feb 28, 1916
- 387 Vaughan J E
- Currier Intersects**
- 388 Jordan J
- 396 Piedmont Apartments
- Cassells S
- 399 Calhoun St School
- Glover Ai Begins**
- 406 Vacant Feb 28, 1916
- 410 Harrison M A
- 411 Smothers T R
- 413 Smith T J
- 414 Mitchell S D
- 415-7-9 Vacant Feb 17, 1916
- 418 Turman W R
- 421 Information refused
- 422 Sullivan M F
- 423 Vacant Feb 17, 1916
- 425 Eisele J K
- 426 Gresham F M
- Grant Ai Begins**
- 427 Rose A A
- Pine Intersects**
- 430 Badham A T Mrs
- 450 Berry M L Mrs
- 452 Whitson W W
- 454 Leary L J
- 455 Vacant Feb 18, 1916
- 456 McCall J R
- 457 Jackson J A
- 460 Daniel E H
- Merritts Av Intersects**
- 483 Vacant Feb 18, 1916
- 484 Hanye R M
- 487 White L D
- 488 Vacant Feb 28, 1916
- 491 Tebo C D
- 492 Shaw K F Miss
- 494 Broxton M Miss
- 496 Vacant Feb 28, 1916
- 500 Manley R H
- 503 Cooper I L
- Belle Isle A M
- Linden Av Intersects**
- 505 Phillips M N
- 513 Smith S (c)
- 515 Green W H (c)
- Green M (c)
- 519 Owens J C (c)
- Inman Av Begins**
- 530 Stanton K D Mrs
- North Av Intersects**
- Ponce de Leon Av Intersects**
- Third Intersects**
- 591 Gordon A H Rev
- 595 Mellichamp J C
- 596 Howard M L Mrs
- 600 Benson M T Dr
- 604 Ware A B
- 610 Scully J W
- 611 Bleckley L
- 615 Childs L W Dr
- 616 Kontz E C
- 618 Atkinson S R
- 619 Everett W M
- 620 King E P
- 624 Moran I Mrs
- 625 Haverty C
- Fourth Intersects**
- 626 Clarke P F
- 627 Hodnett H H Mrs
- 627-A Conkling J W Dr
- 629 Harwell W D
- 631 Bachelor E E Mrs

Insist on the

All Star Label

The Best Neckwear Made for Style and Service

Price 50c

MONCRIEF FURNACE CO.

MANUFACTURERS OF WARM AIR FURNACES AND CONTRACTORS FOR HEATING

139 S. Pryor St.
Phone M 285

See Page 58

ANDERSON MERCANTILE AGENCY
WE CAN COLLECT THOSE BAD ACCOUNTS
BEST SERVICE SOUTH.
PHONE IVY-1616
HURT BLDG 420

Wood and Tile Mantels **Tile Floor and Wall Contractors**
 Portable Grates, Andirons, Fenders, Fire Sets
QUEEN MANTEL & TILE CO.
 56 W. MITCHELL STREET **PHONE MAIN 681**

PIEDMONT AV—Cont'd
 633 Neely F H
 635 Hawkins W E
 640 Smillie F C
 645 Aldredge John
 646 Prescott W R
 649 Blount B M
 650 Northern M T Mrs
 653 Beall L C Mrs
 655 Weldon Frank
 656 Goldsmith W S Dr
 659 Hammond T A

Fifth Intersects
 660 Johnson C H
 663 Bagley H C
 664 Hill H
 666 Pendleton J T Judge
 671 Cabaniss H H
 676 Akers J S
 679 Engelhart J G
 680 Crichton L M Dr
 683 Bancker E A
 685 McCarty J D
 686 Elliott Apartments
 Gorman O D
 Hennessy T E
 Nicholson G A Jr
 Culver E N
 Jacobs J B
 McDuffie P C
 Crame E A
 Feil O F
 Foster G S
 Herndon L
 Starr J J

689 Nicolson W P Dr
Sixth Intersects

691 Callaway H R
 695 Barnwell C F
 696 Robinson J B
 700 Wilmer C B Rev
 703 Willingham B L
 704 Lumpkin K Mrs
 707 Boynton C E Dr
 708 Vacant Feb 26, 1916
 712 Disosway J J
 719 Peoples H C
 720 Brown E A
 721 McKee H L

Seventh Intersects
 724 Gilbert J H
 725 Howard C B
 728 Schwab R W
 731 Nelson C K
 734 Northern M M Mrs
 837 Knox F
 738 Lopez D H
 744 McDonald E D
 748 Duffy J
 750 Williams J T
 752 Fort L

Eighth Intersects
 754 Duncan S A
 755 Taylor B D
 759 Johnson P E
 762 Penn J
 766 Jackson J B
 769 Martin G M Mrs
 770 Fall M A
 771 Barnwell R W
 779 Hooper F A
 780 Dunwoody R G
 785 Hurt G F
 786 Roach A Miss
 788 Barnes W L Dr
 793 Macy Court Apartments

Macy J H
 Roberts W R
 Garrard William Jr
 Strickland T D
 794 Hiles G
 795 Watson A Mrs
 796 Bradt C G
 799 Dycard E E
 800 Prater H S
 801 Horne J B
 803 Holland F Mrs
 804 Arden T M
 806 Coleman W G
 807 Werner E A
 810 Vacant Feb 26, 1916
 811 Osborne D B
 812 Seamans M G
 815 Peoples R W

Tenth Intersects
 818 Weaver C W
 820 Vacant Feb 26, 1916
 822 Smith H S
 824 Goldsmith T
 828 Anderson N T
 832 Yarbrough L W Mrs
 832½ Hickey W F
 836 Byers R W
 840 Young S
 844 Clark S E
 845 Fritz J A
 Mayson T
 848 Vacant Feb 26, 1916

Eleventh Intersects
 853 Cheshire H M
 856 Jones C C
 859 Poole C C
 863 Fortune A B
 865 Grizzard T E
 Donehoo L B
 866 Butler W
 868 Fennell H G

Twelfth Ends
 875 Brown D R
 Piedmont Park

Thirteenth Ends
 928 Clarameer Apartments
 950 Sexton W L
 954-6 North Park Apartments
 Anderson B
 Sharp N
 White J W
 Turner M E
 Black D E
 McKenzie M C
 Cartledge E C Dr
 Ashe E G
 Shumate F E
 Copcock J
 Palmerlee J D
 Coles H A
 Bullard E
 Olsan J
 Dodson J G

971 Richardson W E
 Trout J H
 Santiago A
 Piedmont Driving Club
 976 Barnett S
 978 Vacant Feb 25, 1916
 982 Hoxey J M B
 984 Fitzsimmons L F Mrs
Fifteenth Ends
 986 Atl Chapter D A R
South Prado Begins
 1004 Harrison E S
 1034 Walker I O

MILK MAID BREAD

Is made with milk and specially selected flour, it's good—ask your grocer for it.

ATLANTA BAKING CO.

83 Mangum St,
 Phone Main 2564

THIS IS THE 1916 ATLANTA CITY DIRECTORY

SCIPLE SONS **1101-2-3 THIRD NATIONAL BANK BUILDING**
CHEROKEE WALL PLASTER NONE SUPERIOR **Phones: {Ivy 483 M 923 Atl. 203-285}**

LIFE INSURANCE COMPANY OF VIRGINIA

Organized 1871 : RICHMOND, VA.
J. C. HOWARD, Superintendent
 Rooms 519-525 Empire Building, ATLANTA, GA. from 1 to 65 years of age.

Issues Industrial Policies
 from \$12.50 to \$1,000.00
 with Premiums Payable
 WEEKLY on persons
 from 1 to 65 years of age.

SEND
 HIR AND/OR
Wally's
 ATLANTA
CANDY
 IT WILL MAKE PEACE FOR YOU
 PHONE IVY 1765 146 PEACHTREE

THIS IS THE 1916 ATLANTA CITY DIRECTORY

- 1038 Mayson C W
- 1044 Clement F L
- 1074 Williams J T
- 1086 Jennings J Mrs
- 1108 Ellis J R Jr
- 1110 Glover C P
- Kellam J F
- 1124 Aberdorfer E
- 1148 Adams C E Mrs
- 1158 Cresse C E
- 1160 Kerlin R O
- 1172 Yancey G H
- 1176 Stallings R E
- 1178 Klein M W Mrs
- 1180 Pugh G G Mrs
- 1200 Palmer J D
- Westminster Drive Begins**
- 1210 Spalding E H
- Avery Drive Begins**
- 1219 Heard J D Dr
- Heard J D Dr Jr
- Tuttle H C
- 1251 Tuttle & Bickley
- Sou Ry Intersects**
- Going South**
- 6 Capital City Groc Co
- 8 Blue Valley Butter Co
- 9 Vacant March 30, 1915
- 11-27 Atlantic Ice & Coal Co
- 12-14 Vacant March 30, 1915
- 16 Toney & King
- 20 Ga Ry & Power Co
- 24-6 Exide Battery Depots
- PIEDMONT DRIVE, see Plaster**
- Bridge rd
- PIEDMONT PLACE, from 921**
- Peachtree e to 866 Piedmont
- av (also called 13th)
- PIEDMONT WAY, rear of 256**
- Piedmont av
- PIKE AV, from 19 Payne av w**
- to Ashby
- PILOT AV, from Sou Ry e to**
- Highland av, 1 n of Greenwood
- PINE, from 143 W Peachtree e to**
- 441 N Boulevard and w to 537
- Marietta, 1 n of Hunnicutt,
- paved with granite blocks from
- Spring to Jackson, rubble
- Spring to Williams, macadam
- Orme to McAfee, granite block
- Plum to Marietta, macadam
- Plum to Luckie and granite
- blocks Venable to Fowler, **sew-**
- erage** Marietta to Williams and
- Peachtree to Jackson, **water**
- from Marietta to Jackson
- Going East**
- 12 Vacant Feb 29, 1916
- 14 Wilkins C W
- 15 Rauch H S
- 15 1/2 Conway A M
- 17 Hughes L A Miss
- 16 Argentine Club Hall
- Vesper Club Hall
- 18 Knights of Columbus
- 20 Ellis F P
- 21 Linthicum S
- 23 Calhoun Robert
- 25 Kennedy E P Mrs

- Peachtree Intersects**
- Courtland Intersects**
- 75 Roberts W Dr
- 79 Winkle S J
- 80-84 Vacant March 3, 1916
- 85 Griffin C C
- 86 Key C T
- 90 Fogg A S Mrs
- 91 Bignon S A Mrs
- 94 Swords J M
- 97 Vacant March 3, 1916
- 98 Dull Kate Mrs
- 102 Vacant March 3, 1916
- 102-A Pate E W
- 103 Vacant March 3, 1916
- 106 Carr J B
- 109 Vacant March 3, 1916
- 110 Gore W P
- 114 Vacant March 3, 1916
- 115 Young W T
- 116 Rogers L W & Co
- 118 Young W T
- Piedmont Av Intersects**
- 119 Edwards A A Mrs
- 120 Burkhardt M A Mrs
- Zahn F E Mrs
- 121 Camp D H
- 122 Walker C J
- Hanlon M Mrs
- 123-23-A Vacant Feb 17, 1916
- 125 Wurm Lillie Miss
- 126 Foote C L
- 127 Hopper C A
- 128 Reynolds W
- 130 Margon T
- 138 Smith A D
- 139 Matthews W B
- 141 Mathews E H
- 143 Berman K Miss
- 144 Vacant Feb 18, 1916
- 146 McLaughlin M B Mrs
- 149 Law F C
- 151 Foster L T Mrs
- 152 Gray J M
- 155 Fogg W H
- 156 Screven P W
- 159 Shackelford A
- 160 Henderson L B Mrs
- 161 Skinner L Miss
- 163 Culver J L
- 165 Spalding E W
- Wilcox E L
- Dayton Pl Begins**
- 166 Saunders G B
- 167 Richards G F
- 168 Baumgartner F
- 170 Hill R
- 172 Lawton J Mrs
- 174 Wrigley R M Mrs
- 175 Hogan John
- 176 Edelmann F J
- 179 Shaw R H
- 180 Jackson J W
- 182 Reynolds J C
- 183 Sharp T H
- 185 Holder A H
- Brogdon F B
- Wilfert R Miss
- 186 Rowlett J W Rev
- 188 Rogers W G
- 189 Knox T F
- Turner J S
- Saye R E
- 190 Clegg E Mrs
- Tally S B
- 191 Vacant March 13, 1916

TAXI
CABS
 —
CALL

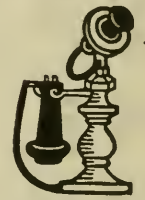

PHONE
IVY
322
AND
4051
ATLANTA
3660

TOURING CARS
LIMOUSINES
HORSE CABS
LANDAUS
EXCELSIOR
AUTO CO.

HINCHCLIFFE &
WILSON, Props.
8 Luckie St.

ALEXANDER-SEEWALD CO.
THE BEST OF EVERYTHING FOR THE AUTO
58 N. PRYOR
PHONES IVY 4851 and 8451

M.D. & H.L. SMITH
TENTS & AWNINGS
136 1/2 NARIETTA ST.
IF ITS MADE OF CANVAS WE CAN MAKE IT

BOTH PHONES
BELL 2400
ATL 1606

ALSO Dalton, Ga.
Birmingham, Ala.
Chattanooga, Tenn.

BARCLAY & BRANDON CO.

FUNERAL DIRECTORS

246 IVY STREET, Both Phones Ivy 788
G. H. BRANDON, PRES. R. M. BRANDON, V.-PRES. J. W. AWTRY, SEC. & TREAS.

RICHARDSON PLUMBING & HEATING CO.

CONTRACTING AND REPAIRING

SERVICE

QUALITY

PHONE MAIN 8
58 SOUTH FORSYTH ST.

- E PINE—Cont'd
194 Gann T J
Rankin M S
195 Lynch J M
196 Arrowood D L
197 Collingsworth S A Mrs

Angier Av Begins

- 200 Chestnut D O
204 Conway H W
210 Stephens W G
211 Bell J (c)
212 Gaines S A
214 McClain F E
216-16-A Vacant Feb 19, 1916
217 Rogers L W Gro

Bedford Pl Intersects

- 219 Vacant Feb 23, 1916
220 Thurman E H
221 Vacant Feb 23, 1916
223-A Vacant Feb 23, 1916
223-B Curry A (c)
223-D Vacant Feb 23, 1916
226 Newman P O
230 Bishop H A
231 Kerrison E L
233 Vacant Feb 23, 1916
235 Waitt E B
237 Bips J
239 Kohler L J
245 Davenport F B
247 McKinnon T J
248 Stokes W A
249 Hull J L Dr
250 Mann G M
251 McKee D M
252 Lippitt F B
254 Patterson S B
256 Lafitte J A
263 Burton J T
267 Christian W Y
271 McGowan C L
275 Watson W B
277 Hemke P E
Sparrow R R
278 Panell & Abernathy
279 Wellborn J V
283 McFarland R M

Hunt Begins

- 290 Clarke J A
291 Ware E R
293 Ahles C V
295 Taylor S L Mrs
298 Bell L C
Summitt Av Intersects
300 Morton A B
303 Vacant March 1, 1916
306 Warren H C
310 Prater M

Goling West

- 10 Williams John
11 Vacant Feb 23, 1916
12 Vacant Feb 23, 1916
14 Myers E G
15 Wood Emma
Chastain J A
16 Vacant Feb 23, 1916
18 Johnson M T Dr

Spring Intersects

- 42 Woolbright B V Mrs
46 Hoffman W
52 Segars J U
54 Faulcover George
57 Caspary H G
60 Cavin I R
62 Thompson V
64 Hilderbrand W P

- 65 Reynolds Lizzie Miss
Hopkins R P
66 Standard Creamery
67 Reynolds Ada Mrs
68 Moore E A Mrs
69 Lewis H (c)

Williams Intersects

- 70 Murrow A C
71 Thomas S (c)
71-A Calhoun M (c)
72 Russ A
73 Davis B (c)
74 Russ A
75 Harris L (c)
77 Phillips C (c)
77-A Thomas M L (c)
80 Madison H (c)
81 Thomas J (c)
83-A Vacant Feb 23, 1916
83-B Thorpe A (c)
85-A Berry J (c)
85-B Feaston W E (c)
87-A Blanton B (c)
87-B Vacant Feb 23, 1916
88-A Lamar M (c)
88-B Mosley N L (c)
88-C Pierce W (c)
88-D Vacant Feb 24, 1916
89 Phillips W M (c)
89-B Bell C (c)
90-A Reese M (c)
90-B Vacant Feb 23, 1916
90-C Vacant Feb 23, 1916
90-D Vacant March 20, 1916
92-A Capriel A (c)
92-C Vacant Feb 23, 1916
92-D Dozier C (c)
93-A Vacant Feb 23, 1916
95 Mitchell A (c)
96 Savopoulos G
97 Barnett A (c)

Orme Intersects

- 101 Lander A
102 Smith P (c)
103 Alexander J (c)
104 Wynn A (c)
105 Shaw A G (c)
106 Turner M (c)
107 Owens G W Dr (c)
108 Randolph J T (c)
109 Vacant Feb 23, 1916
110 Askew J P
112 Ray I (c)
114 Vacant Feb 26, 1916
118 Moore A E

Lovejoy Intersects

- 121 Askew J P
122 Martin W N
124 Morgan S W
125 Garner D R
126 Loyd A D
128 Price C E
129 Shelton M A
130 Jones G (c)
132 Ware C (c)
133 Martin A N
134-A Vacant Feb 23, 1916
134-B Turner L (c)

Fowler Intersects

- 137 Hunkler A J Mrs
138 Clinkscales C B
141 Rice S A

McAfee Intersects

- 142-42-A Vacant Feb 22, 1916
144 Alexander W O
146 Livingston N A

THIS IS THE 1916 ATLANTA CITY DIRECTORY

L. Y. CARTER, Contractor, Manufacturer of Store and Office Fixtures
21 PETERS ST. All Kinds of Carpenter and Repair Work PHONES { Office, Bell Main 1861
Residence, Main 1773

SPECIFY
 THE SANDWICH OF FLAVOR
 SERVED AT ALL SODA FOUNTAINS
 "MAY BE IT"

THIS IS THE 1916 ATLANTA CITY DIRECTORY

- 150 Davis R W
- 157 Elliott J G
- 161 Vacant Feb 22, 1916
- 164 Cann C P
- Venable Intersects**
- 165 Daniel J W
- 168 Elliott J B
- 173 Covington B J
- 178 Vacant Feb 22, 1916
- 179 Boisclair M F
- Luckie Intersects**
- 194 Dodge W J
- 198 Vacant Feb 26, 1916
- 200 Moore L C
- Plum Intersects**
- 210 Pitts T Mrs
- 211 Van Houten W
- 213 Hubert N Mrs
- PINE (Hill's Park)**
- PINE**, from Emmett n to 14th, changed to Hirsch
- PINE GROVE AV**, from East Point rd n w, 1 s of Lawton
- PINE PLACE**, from School w to E Pine, 1 n of Ripley
- PITTMAN PLACE**, from 29 Hilliard e to 25 Yonge, 1 n of Decatur, **water** throughout
- 9 Rogers B (c)
- 10 Vacant March 8, 1916
- 11 Cook J (c)
- 12 Vacant March 8, 1916
- 16 Meaders E (c)
- 17-25 Vacant March 8, 1916
- 25-9 Vacant March 8, 1916
- 30 Vacant March 8, 1916
- 33 Stewart H P (c)
- 35 Vacant March 8, 1916
- 37 Edmond L (c)
- PLANT**, from 241 Fraser w to Grady av, bet Richardson and Crumley
- PLASTER AV**, from Sou Ry e to Plaster Bridge rd, 1 s of S A L R R
- PLASTER BRIDGE ROAD**, from Boulevard n to Buckhead, continuation of Piedmont av
- PLUM**, from 208 Hunnicutt n to limits, 1 w of Luckie, **paved** with macadam from Hunnicutt to Fourth, **sewerage** from Hunnicutt to North av, **water** from Pine to Fourth
- 8 Baskin W N
- 9 Burdett J H
- 11 Starnes J D
- 13 Berry H E
- 15-7 Vacant Feb 26, 1916
- 18 Hays J N
- 21 Vacant Feb 26, 1916
- 22 Bishop E D
- 25 Mason Eugene
- 28 Kocher E Mrs
- 27 Richardson S Mrs
- 28 Moore S W
- 30 Vacant Feb 28, 1916
- Pine Intersects**

- 34 Bishop M H
- 36 Reitzel E A Mrs
- 40 Blackburn J E Mrs
- 41 Luckie St School
- 43 Mocha Coffee Co
- 43 Varduniotis J
- 44 Cook W A
- 45 De Bardelaben W J
- 46 De Bardelaben E H
- 47 Harris D S
- 48 Owen J E
- 51 Daniel J A
- 52 Ivy T W
- 55 Tomlinson E G
- 56 Wilson L P
- 58 Vacant Feb 28, 1916
- 59 Phillips J R
- Merritts Av Ends**
- 62 Smith J M Mrs
- 65 Vacant Feb 18, 1916
- 66 Wright J C
- 67 Vacant Feb 28, 1916
- 68 Coker B P
- 69 Vacant Feb 28, 1916
- 70 Warlick N P Mrs
- 71 Alexander D
- 74 Davis L F
- 75 Smith J H
- 77 Crossley L Y
- 80 Hammonds J
- 81 Davis H B
- 82 Hartsfield J B
- Corput Intersects**
- 85 Canaday A Mrs
- 87 Dewberry C H
- 89 Winters M Miss
- 90 Young F J Mrs
- 91 Vacant Feb 18, 1916
- 94 Whelchel J F
- 95 Drennon W L
- 98 Dean G A
- 99 Stephens W J
- 101 Plum St Bapt Ch
- 102 Dean W E
- 105 Beattie W R
- 106 Nabors J B
- 107 Lee J M
- 109 McDaniel A C
- Nesbit Ends**
- 110 Dunbar C H
- 112 Martin C P
- 114 Owens B A
- 115 Vacant Feb 28, 1916
- 119 Henderson H L
- 121 Banks M L
- 125 Brown W H
- 125-A Frye F K
- 127 Walraven J C
- 128 Goodwin R M
- North Av Intersects**
- 144 Collins J
- 146 Wilson A
- 148 Garrison W A
- 150 Farmer W A
- 152 Harrington Y J
- 154 Ergle O S
- 156 Owens W C
- 158 Tucker A E Mrs
- 168 Thomas C F
- Hennipill Av Intersects**
- 171 Morris C S
- 175 New M E Mrs
- 177 Thurmond A B
- 181 Bullard M M
- 182 Haney G F
- 184 Pierce J M
- 185 Vacant Feb 18, 1916

Edward D. Clarkson Insurance Agency

P
E
R
F
E
C
T
I
O
N

 A
B
S
O
L
U
T
E

 P
R
O
T
E
C
T
I
O
N

 I
C
E

 A
N
D
A
L
L
O
T
H
E
R
K
I
N
D
S

 S
E
R
V
I
C
E

 A
U
T
O
M
O
B
I
L
E

 I
N
D
U
S
T
R
I
A
L

 A
C
C
I
D
E
N
T

 H
E
A
L
T
H

 F
I
R
E

 L
I
F
E

 B
O
N
D

 G
E
N
E
R
A
L

 E
L
E
V
A
T
O
R

 E
M
P
L
O
Y
E
R
S

 L
I
A
B
I
L
I
T
Y

 A
N
D
A
L
L
O
T
H
E
R
K
I
N
D
S

1108
EMPIRE BUILDING

Everything Man Wears
Daniel Bros. Co. 45 - 47 - 49 Peachtree Street

Phone Ivy 3481

THOMAS. I. LYNCH

INSURANCE
OF
ALL KINDS

AND LOANS
1301 EMPIRE
BLDG.
PHONE
IV Y
2632

MARK NABORS & CO.
MOTOR TRUCK SPECIALISTS 506 **WHITEHALL** Phone M 529

360

*Can't find it?
Phone us—M. 1653
We will try to locate
it for you—free.*

**FOR
ANYTHING
IN THE
PRINTING
LINE**



GET OUR PRICES
**Barker-Bevil
Agency**

19-21 Peters St.
Phone Main 4623-J

PLUM—Cont'd

- Third Intersects**
187 Thompson W E
190 Combs G C
191 Brunson E E
192 McMillan V M
194 Barrett D L
195 Laseter R L
198 Hood L E Mrs
199 Drennen J C
200 Dean H O
203 Fisher C L
204 Barrett T A
205 Forbes G C
206 Boston F C
209 Hopkins W T
Bates J B
210 Vacant Feb 19, 1916
211 Vacant Feb 18, 1916
214 Faith J F Jr
215 Erickson C W
216 Thompson W G

POE DRIVE (O C,) from Jonesboro Drive n e to Jonesboro rd, 1 s of Hood Drive

POLAND. from Ashby w to Finley, 1 s of Pelham

POLAR ROCK SPRINGS, on Jonesboro rd, 1 mile s of Lakewood

PONCE DE LEON AV. from 555 Peachtree e to limits, 1 n of North av, paved with granite blocks from Peachtree to Myrtle, macadam Myrtle to Moreland av, sewerage from Juniper to Sou Ry. and Seminole to Moreland, water Peachtree to Moreland av

- 15 Vacant Feb 26, 1916
19 Pardee D A
20 Janes E H
26 Whitman R L
29 Traylor G M
32 Cherry M B Mrs

- Juniper Intersects**
36 Lynch J J
37 Vacant Feb 24, 1916
46 Pappenheimer O
52 Harris H F Dr
58 Dargan M
Cobbs H L
64 Arnold R

- Piedmont Av Intersects**
78 Ponce de Leon Av Bapt Ch
79 Peters E C
94 Schoen A M
98 Hancock W A

Myrtle Intersects

- 101 West E D
Bedford Pl Intersects
160 Hancock W L
162 Turner C T
163 McCarty G W
164 Weathers L P
166 Davenport J P
169 Martin E W
177 Nunnally C T
181 Nunnally E Mrs
189 Johnson W B
209 McCord J A
211 Prior G S
212 Rosslyn The
Roddey C F
Marentelle J L
Letour
Gude A V
Brooks W W
Hill A W
Whitman J R
Loridans C
Hill L
Christian B J
Sloan B C
Becker W S
Abbott C H
Wells W F

Durant Pl Begins

- 223 Key J L
224 Dorough Walter P
224 Dobbins W E
227 Jacobs S R

Hunt Intersects

- 230 Dobbins W E
233 Orme E V Mrs
234 Montgomery A
237 Buchholz H C Rev
239 Mynatt J
242 Armstrong M M Dr
243 Sasser J A
250 Lake F G
251 Benson C F Dr
255 Chambers J H
259 Ponder C B
260 Brine G W
263 Law F B
264 Harless A E
266 Dunigan E B
269 Hagan Lee
270 Barnett J T
274 Mayson J L
275 Wilder D R

Jackson Intersects

- 281 Loyd A M
282 Hill DeL Dr
285 Woolford T G
288 Cameron J S
289 Kennedy E D
292 Mason J W
293 Vacant Feb 25, 1916
297 Ozburn S A
Worthen H C
301 McCord H H
302 Holt P S
303 Greenfield M P
306 Loveless F M
307 Elkin W S Jr
308 Jones J V
309 Rogers L W Co
310 Evans D Miss
311 Ponce De Leon Pharmacy
Boulevard Intersects
315 Vacant Feb 25, 1916
319 Kent The
Hooten A L Miss
Horne W W

THIS IS THE 1916 ATLANTA CITY DIRECTORY

Reeves Machine Co.

105 SOUTH FORSYTH STREET
Phone Bell M 1085 Night Call M 4506-J

Builders of Special Machinery
Repair Work of Every Description
Gear Work and Auto Parts Our
Specialty. Ornamental Brass Work.

AUTO TIRES

COMPLETE LINE OF ACCESSORIES
ALEXANDER-SEEWALD CO.

58 N. Pryor Phones I. 4851 and I. 8451

361

THE TRIO LAUNDRY Does It Better

PHONE IVY 1099

EDGEWOOD AVE. and HILLIARD

THIS IS THE 1916 ATLANTA CITY DIRECTORY

- Moore E V
320 Perkerson E J
322 Davis C E
323 Wiggins E Mrs
323½ McCassidy E
325 Todd P H
326 Deans S M Mrs
328 Wellhouse S Mrs
Bradley R R
328½ Vacant Feb 25, 1916
329 Corrigan J H
331 Montgomery W
Estes P L
335 Banks C H
340 Jester W R
342 Ryder R A
Barnwell W H Jr
Kennesaw Av Begins
345 Boone J C
346 Toland W J
347 Bryant Y
350 Torrance B W
351 Veltre F E
354 Graham W A
358 Crenshaw H Dr
361 Edwards W E
362 Barker W H
363 Ware J W
365 Stephenson H W
366 Thomson J V
369 Odom R C
371 Blackmon W H
379 Blackwell S E
381 Duncan J W Dr
385 Morgan J R
389 De Golian F E
398 Smith C A
402 Talley W E
Lakeview Av Begins
425 Ponce de Leon Park
Sou Ry Intersects
473-495 Ford Motor Co
480 Bragg E E Dr
Hudson D
Ponce de Leon Place Begins
485 Fulton Pure Food Co
493 Vacant Feb 22, 1916
499 Walthour P W
Montgomery R C
505 Patterson W H
506 Annie Gartrell Mem Sch of
Music
508 Oliver E
Yancy G H
509 Heinke A B
514 Baker P J
524 Weiss L
526 Stone W K
532 Asher W T Dr
534 Roberts L I Miss
544 Turner G F

- 548 Swanson B G Dr
Swanson B G Sr
Bonaventure Intersects
556 Daniel J B
565 Wilson W C
566 Smith W C
575 Johnson T H
578 McElreath W
581 Symmes J C
583 Lupo E D
584 Thrower T L
587 Vacant Feb 21, 1916
597 Dicky S L
598 Hardwick J W
599 Burdett A C
601 Sims S R
602 Kempton J
605 Young W W Dr
Barnett Intersects
606 O'Donnell M A Mrs
618 Wylie J E
625 Lochridge H A
Linwood Av Begins
627 Patton T B
631 Thompson H B
634 Humphries W C
644 Tumlin F M Mrs
645 Plane W F
647 Roberts W W
653 Gause J G
657 Quillian F A
Frederica Begins
661 Gordon J H
Seaman A R
666 Leversedge J H
675 Gumm J A
Darling J
680 Daniel L J
685 Seligman J G
689 Folsom H L
693 Edenfield W N Dr
694 Hardman R M
697 King R D
701 King C S
702 Fleming F L
705 Atkinson C D
720 Kilpatrick A D Mrs
723 Adair R
735 Vacant Feb 21, 1916
736 Camp W H
Highland Av Intersects
777 Stewart E C
781 Cox W B
787 Tufts A
Seminole Av Begins
795 Underwood M L
Steed H A
803 Flynt H L Dr
809 Bonney H M
Moreland Av Intersects
850 Candler J S
PONCE DE LEON AV, Druid Hills
876 Dunn A L
885 Neal L G
894 Phillips B Z
901 Smith J R
905 Farmer M E Mrs
925 Fish W H Hon
955 Champion W L Dr
960 Adair Forrest
975 Adair Frank
990 Campbell W E Dr
1010 King C C

It's a Good
LAUNDRY
Excelsior
PHONE IVY 3121

CARLTON SHOE & CLOTHING CO.

ALWAYS GIVE
COURTEOUS, PROMPT
AND EFFICIENT
SERVICE AND
SELL HIGH GRADE

CLOTHING
SHIRTS
SHOES
HATS and
Furnishings

WE MAKE A
SPECIALTY OF
MISSSES'
AND
CHILDREN'S
SHOES

36

WHITEHALL ST.

Phone M 242
Atlanta Phone 427

BOOKHAMMER HAIR DRESSING PARLOR

Chiropody, Manicure, Massage and Scalp Treatment

48 1-2 Whitehall Street

Phones Main 214 and 215

**THE THIEL
DETECTIVE SERVICE
CO**

OFFICES IN ALL
PRINCIPAL CITIES
OF UNITED STATES

CANADA AND MEXICO

PHONES
OFFICE IVY-4241
RES. W-535 J

302
TRUST CO.
OF GA.
BLDG.

HOUSE PAINTERS FRIDDELL BROS.

107 N. PRYOR STREET
Opp. Candler Bldg. PHONE IVY 439

362

no. A. Whitner Thos. C. Whitner
Chas. F. Whitner

Oldest Insurance Agency in
Atlanta Established 1865

WHITNER & COMPANY

Insurance and Real Estate Loans

Phone IVY 4029

305 Grant Building

PONCE DE LEON AV—(D H)— Cont'd

- 1020 Mason F T
- 1027 Dunlap E
- 1065 Candler A G
- 1093 Adair G W
- 1115 Davison B
- 1163 Arkwright P S

PONCE DE LEON PLACE, from

480 Ponce de Leon av n to
limits, sewerage from Green-

- wood to city limits
- 12 Juett G C
- Cox F W
- 17 Ponce de Leon Groc Co
- 19 Vacant Feb 23, 1916
- 20 Heidt E V Mrs
- 31 Goettinger Benno
- 37 Snyder C R
- 43 Lumpkin J R
- 45 Rhodes W W

St Charles Av Intersects

- 53 Cobb H L
- 57 Basler C G
- 58 Hutchinson A H
- 61 Elliott J R Jr
- 65 Bush G L Dr
- 66 Boring F W
- 70 Miller C J
- 73 Liddell A P
- 80 Perkinson H M
- 84 Farris E D
- 88 Juett J G

Greenwood Av Intersects

- 94 King B J
- 99 Milnow J
- 102 Hendon W S
- 103 Vacant Feb 23, 1916
- 106 Blalock J L
- 107 Ivey S
- 112 Caley L B
- 113 Moore J C
- 116 Graves R H Mrs

Roy Begins

- 117 Daniel J T
- 118 Hendon W S Jr
- 121 Guyon C M
- 124 Cummings B E
- 126-28 Vacant Feb 23, 1916

PONCE DE LEON PARKWAY NORTH, Druid Hills

PONCE DE LEON PARKWAY SOUTH, Druid Hills.

PONDERS ALLEY, from 110 For- rest av n to Currier

PONDERS AV, from W & A R R
tracks near 745 Marietta n to
limits, 1 w of Emmett, paved
with granite blocks Marietta
to Means, macadam Marietta
to 4th, sewerage from Mari-
etta to Gallatin and Marietta
to W & A Ry, water Means to
5th

1 Standard Oil Co Means Intersects

- 3 Street J T
- 4 Cates Olin
- 6 Simmeron W J

Marietta Intersects

- 8 Garrett W R
- 9 Hanson E M
- 10 Vacant Feb 29, 1916
- 11 Rogers L W Co
- 12 Corbitt T C

Oxford Intersects

- 13 Ponders Av Baptist Ch
- 14 Warren S B
- 16 Cawhern W M Dr
- 17 Ponders Av Baptist Ch
- 18 Vaughn G V
- 19 White M Mrs
- 21 Sosbee G L
- 23 Walker A W
- 27 Jewell C H Jr
- 28 Deariso I C Dr

Third Intersects

- 31 Chandler J C
- 32 Tolleson F W
- 34 Roberts T J
- 35 Laney L O
- 36 Burie P D Jr
- 38 Dobbins J M
- 39 Pierce G T
- 40 Vacant Feb 26, 1916
- 41 Poole J M
- 43 Jackson R L
- 44 Miller T J
- 47 Gilstrap F W
- 50 Roper W B
- 51 Hanson E M

Fourth Intersects

- 52 Toney S E Mrs
- 53 Ford H
- 54 Pierce J M
- 54-A Sellers W H
- 55 Burie P D
- 56 Childress J H
- 57 Vinson W D Dr
- 59 Burger K H
- 60 Kabe C A
- 61 Dye J B
- 62 Daniel J E
- 63 Dye J S
- 64 Merck C M
- 65 Mason H M
- 66 Lawton B
- 67 Vacant Feb 28, 1916

Fifth Intersects

- 69 Vacant Feb 28, 1916
- 71 Brooks S A Mrs
- 72 Penn H J
- 73 Buchanan E A
- 74 Parks J M
- 75 Donaldson T A
- 77 Toney W S
- 78 Bowers C W
- 79 Sanders Lora Mrs
- 80 Reneau J S
- 80-A Changed to No 80

AUTO GOLDIN'S HARNESS FACTORY

Tops, Recovered
Upholstering for the Auto

PROMPT AND EFFICIENT WORKMANSHIP
Phone M 163
130-132 Marietta St.

SIGNS

Store Front Signs, Office and Window Lettering, Card
and Muslin Signs, Carved Wood and Electric Signs
Massengale Bulletin System 56 Edgewood Ave.
Phone IVY 8740

THIS IS THE 1916 ATLANTA CITY DIRECTORY

CHAS. WM. BERNHARDT

CONTRACTOR AND BUILDER

195 1-2 MARIETTA ST.
Phone M 1692

363



- 81 Vacant April 6, 1916
- 82 Johnson W A
- 83 Dye J T
- 84 Biggers T J
- 85 Danford W H

Gallatin Intersects

POOLE PLACE, from 689 Whitehall w to Lee, 1 n of Gordon, paved with macadam

- POPE**, from 636 Washington e to Crew, 1 n of Ridge av
- 11 Vacant Feb 29, 1916
 - 15 Parr D B
 - 16 Pair T D
 - 17 Vacant Feb 29, 1916
 - 18 Pair S M Mrs
 - 19 McNew F L
 - 20-22 Vacant Feb 29, 1916

POPE ALLEY, from 131 E Baker to Harris

POPLAR, from 128 Peachtree w to 69 Spring, 1 n of Luckie, paved with granite blocks from Peachtree to Broad, wood blocks Broad to Forsyth, and granite blocks Forsyth to Spring, sewerage Peachtree to Forsyth, water Broad to Forsyth

**Broad Intersects
Forsyth Intersects**

- 25 Brown J H
- 29 Vacant March 31, 1916
- 29½ Thompson J B

Fairlie Intersects

- 37 Vacant March 1, 1916

Cone Intersects

- 41 Brown James

POPLAR (Capitol View) changed to Belmont

POPLAR (Cook's District), (changed to Griffin) from 125 Bellwood av n to Exposition Mills, 1 e of Chestnut

POPLAR CIRCLE, from Hurt to Euclid av, Inman Park, sewerage throughout, water Euclid av to Elizabeth

- 4 Campbell H W Mrs
- 8 Murdock O C Mrs
- 23 Stanley E R
- 24-8 Boscobel Apts
- 29 Harper T S
- 32 Lillibridge B C
- 33 Vacant Feb 29, 1916

- 37 La Prade W H Jr Rev
- 38 Vacant Feb 29, 1916
- 41 Morris E S
- 42 Docksteader D M
- 45 Martin A A
- 46 Thomas Knox T
- 55 Megahee G
- 59 Meixell A C

POPLAR SPRINGS, on S Decatur car line, nr E Lake Junction

PORTER (East Atlanta), changed to Walthall

PORTER PLACE, from 330 Peachtree w to 66 W Peachtree, 1 n of Baker, paved with granite blocks throughout

- 8-12 Duke & Astley
- Hull W M
- 16 Hooks V Mrs
- 20 Penn Paint & Oil Co
- 21 Donovan G R
- 25 Atl Reg Nurses' Club
- 31 Lenox Apts
- Hardy K Mrs
- Riley J W
- St Amand J G
- Bruce H J
- Sergeant L Miss

PORTER'S ALLEY, changed to Equitable Place

POST OFFICE ALLEY, changed to City Hall Place

- POSTELL**, from 156 Rhodes n to 221 Magnolia, 1 w of Davis
- 5 Young William (c)
 - 7 Jones G W H (c)
 - 8 Jones G W H (c)
 - 12-16 Vacant March 3, 1916
 - 15-17 Vacant March 3, 1916
 - 18 Alexander W (c)
 - 20-22 Vacant Mar 3, 1916
 - 23 Truitt H (c)
 - 24 Favorite A (c)
 - 25 Williams J (c)

POTOMAC AVENUE (Peachtree Heights)

POUND DRIVE (Edgewood) from intersection of Clifton av and McLendon, n w to Glendale av

POWDER SPRING ROAD, n w of city runs w from Marietta rd

- POWELL**, from Georgia R R, s to 700 E Fair, 2 e of S Boulevard, paved with macadam from Ga R R to Kirkwood av, sewerage from Tennelle to Fair, water throughout
- 22 Simms J R
 - 34 Lumpkin P C
 - 36 Cathey A M Mrs
- Tennelle Intersects**
- 40 Hughes J
 - 46 Brown A C
 - 49 Fallin C T

WALTER BALLARD OPTICAL COMPANY

MANUFACTURING & DISPENSING REFRACTING OPTICIANS

85 PEACHTREE ST
PHONE IVY 1173

THIS IS THE 1916 ATLANTA CITY DIRECTORY

INSURANCE PROTECTION

FOR
Auto
Burglary
Liability
Health
Accident
Fire

Maximum Protection at
Minimum Cost

General Accident, Fire
and Life Assurance
Corporation, Ltd.

H. C. GEIGER, Gen. Agt.
307 Trust Co. of Ga. Bldg.

Phone Ivy 5158



THE BARRETT CO. Tarvia

Roofing and Paving Materials Office and Warehouse
292 Marietta St.
COAL TAR, CREOSOTE OIL, PITCH, PAINTS, ROOFINGS. Telephone M 2144

5116
METAL WELDING CO.
 AUTOGENOUS WELDING
 CAST IRON AND ALL METALS
 AUTO MACHINERY PARTS WELDED
 Phone N. 3013 ~ 179 S. Forsyth St.

S. A. WILLIAMS LUMBER CO.

GOOD LUMBER AND ANYTHING THAT CAN BE MADE FROM IT
 OFFICE AND MILL 254 ELLIOTT. Both Phones 326

- POWELL—Cont'd
- 50 Mitchell H W
 - 51 Haney N E Mrs
 - 52 Jarard D G
 - 53 Wilson Martha Mrs
 - 56 Hicks C H
 - Kirkwood Av Begins**
 - 57 Hicks J W
 - 61 Vacant Mar 7, 1916
 - 61-A Todd J P
 - 65 Putnam W H
 - 67 Lewis J T
 - 69 Vacant Mar 6, 1916
 - 71 Parker A
 - 80 Mauldin E A
 - 81 Putnam J W
 - 84 Mitchell W A
 - 86 Foster W C
 - 87 Lanier E S
 - 88 Hightower L J Mrs
 - 89 Vining W S
 - 92 Baccigalupo F
 - 93 Johnson E C
 - 94 Elder J H
 - 95 Martin W C
 - 98 Vacant Mar 6, 1916
 - 100 Barnett W M
 - 101 Lanier T M
 - 103 Donahoo H D
 - 104 Webb A E
 - 105 Furr J M
 - 106 Hardy J R
 - 108 Webb J M
 - 110 Vacant Mar 6, 1916
 - 112 Dillingham H
 - 113 Willie J U
 - 114 Sentell J W
 - 115 Hodges J J
 - 116 Vacant Mar 6, 1916
 - 117 O'Neal G W
 - 118 Guntharp E
 - Pfeffer B Mrs**
 - Gaskill Intersects**
 - 119 Ridling J A
 - 121 Entrecken J H
 - 122 Carlton M
 - 123 Jolley J H
 - 125-A Vacant Mar 6, 1916
 - 125-B Holland A B
 - 127 Morris M F
 - 129 Wells T B
 - 134 Sharpton L B
 - 136 Briley J T

POWELL, from W & A R R to Ashby, changed to Garrett

POWERS, from 90 Williams w to 21 Fowler, 1 n of Simpson

- Orme Intersects**
- 101 Nicholas T O
 - 103 Harris W A
 - 106 Graham H A
 - 107 Moon L H
 - 108 Miller R A Mrs
 - 109 Hughes J S
 - 110 Fisher A W
 - 111 Vacant Feb 23, 1916
 - 112 Krieder H W
 - 113 Lane F
 - 115 Feather M
 - 116 Carter W H
 - 117 Stoufer W
 - 118 Vacant Feb 25, 1916
 - 119 Oliver D

- 120 White W C
- 121 Brockett C E
- 122 Simmons G M
- 123 Hunnicutt T T
- Lovejoy Intersects**
- 128 Jones W (c)
- 130 Vacant Feb 25, 1916
- 132 Hawthorne L (c)
- 134 Hiarston A M

PRADO THE, from 205 Peachtree Circle e to Piedmont av

- 11 Choate C E
- 14 Mills W G
- 15 Stanley W P
- 19 Dougherty L O
- 21 Chapman H C
- 22 Oliver F P
- 25 Vacant Feb 24, 1916
- 26 Stone S R Dr
- 27 Steinhauer F
- Wyatt L L Mrs
- 28 Williams C A
- 29 Kauffmann C E
- 30 Vacant Feb 24, 1916
- 31 Law T C
- 33 Parker R S
- 34 Kamper F E
- 35 Hughs W D
- 36 Dunbar M B
- 37 Naff S B
- 38 Delano C J
- Thomas I B Mrs
- 47 Billups J P
- 48 Hoffman W D
- 54 Dunson W
- 59 Vacant Mar 3, 1916

S Prado Begins

- 60 Porter H A Rev
- 63 Hammond A F
- 64 Treadwell W E
- 66 Robinson M S Mrs
- 67 Morehead I H

Westminster Drive Intersects

- 96 Brown W W
- 120 Cooksey J W

Barksdale Drive Intersects

- 137 Luckie R R
- 141 Carpenter H C
- 145 Giddings C G Dr

Maddox Drive Begins

- 186 Hodnett W J
- 205 Ansley E P
- 217 Williams E M
- 229 Hillyer W H
- 230 White W C
- 235 Jacobs T

Inman Circle Ends

- 236 Austin P
- 242 Parrott B
- 247 Cooper J C
- 248 Collinsworth H S
- 249 Collinsworth H S
- 255 Davis A P
- 257 Mayson J W Dr
- 258 Alexander W D
- 262 Rosser L Z
- 264 Copeland J E
- 280 Stevens R W
- 288 Carpenter G
- 300 Morgan L B
- 304 Lane J S

PRATHER'S ALLEY, from Hayden e, 1 n of Harris

We Move and Store

We Pack and Ship

PAISLEY Transfer & Storage Company

J. A. PAISLEY
Manager

We Employ only Experienced White Help

Office and Warehouse

23 Peters St.

Bell M 2558

Atlanta 5314

THIS IS THE 1916 ATLANTA CITY DIRECTORY

LIME Builders' Supplies of All Kinds
 lvy 483 Main 923 Atlanta 203-285
SCIPLE SONS, 1101-2-3 Third National Bank Bldg.

Has won the hearty approval and active support of the people by its promptness and fair dealing during its FORTY-FIVE years of successful operation.
A. W. JACKSON, General Agent, Rooms 1032-1033 Healey Bldg., ATLANTA, GA.

BAYLIS
Office Equipment
CO.
1 S. BROAD ST.
PHONE M. 241

THIS IS THE 1916 ATLANTA CITY DIRECTORY

- PRATT**, from 228 Decatur n e to
92 Bell, **sewerage** from Moore
to Gilmer, **water** throughout
1 Simon G B (c)
2 Reid J A
14 Vacant Feb 26, 1916
23 Day J (c)
28 Vacant Feb 25, 1916
32 Collins L (c)
36 Bracey J (c)
38 Vacant Feb 25, 1916
40 Williams L (c)
48 Allen K (c)

Gilmer Intersects

- 52 Vacant Mar 7, 1916
54 Coller G
55 Smith D Mrs
56 Wilson M (c)
56-A Shivers R (c)
62 Parks A (c)

Moore Ends

- 75 Jones M (c)
77 Jones F (c)
79 Hicks M (c)
81 Carlisle A (c)
83 Wilson D (c)
85 Banks E (c)

Taylor Begins

- 91 Douglas M (c)
93 Alexand S (c)
95 Hunter Ida (c)
97 Palmer E (c)
99 Johnson S (c)
101 Goosby L (c)
103 Ransom M (c)
105 Adams W (c)
107 Dorsey L (c)
112 Hood J (c)

Coca Cola Place Ends

- 114 Love C (c)
116 Branton N (c)
118 Spencer L (c)
120 West L (c)

PRIMROSE STATION, on River car line

PRINCESS AV, in Capitol View

PRISOCK (also known as Pickett), from Factory e to Berean av, 2 n of Fair

PROCTOR, from 400 W Fair n to Beckwith, 1 w of Chestnut

PRODUCE PLACE, from 60 Central av e to Washington

- 1 Bell Bros
2 Fidelity Fruit & Prod Co
3 McMillan Produce Co
4 Thompson Produce Co
Dixie Produce Co
5-6 Barnes J J Fain Co
7 Fugazzi A Co
8 Green & Mllam
Elder J H Co
Cameron R W & Co
9 McCullough Bros
10 Baisden C J & Co
11 Conley & Ennis
12 Williams-Thompson Co
13 Sou Produce Co
Loeb-Apte Co
Sou Sales Co

- 14 Branan C I
15 Dolan & Lombard
16 Stuart E B & Co
17 Grove R D & Co
Banana Distr Co

PROSPECT, changed to McBride

PROSPECT PLACE, from 185 Highland av n to 88 East av, 2 e of N Boulevard, **sewerage** and **water** throughout

- 9 Long M A
11 Steilchen H
14 Standridge R B
Sutton J F
18 Morris A B Miss
Brewer I Miss
19 Kappe C
20 Reynolds O R
23 Allen C E
24 Worrall J A
27 Vacant Mar 3, 1916
28 Rauschenberg A
31 Galloway S H
32 Edwards J E
35 Edmonds S Z Mrs
36 Englett J W
39 Watkins J T
40 Griffin E F Mrs

PRYOR, from 20 E Wall at Union Depot n to 169 Peachtree and s to Lakewood, 1 e of Peachtree and Whitehall, **paved** with asphalt from Mitchell, brick Mitchell to Georgia av and granite blocks to Ridge av, **water** Peachtree to Ridge av, **sewerage** from Houston to Decatur, Wall to Mitchell, Trinity to Eugenia and Glenn to Ridge av

Going North

½ Parker's Restaurant

Wall Intersects

- 1-3 O'Neill R G
Roper W D Dr
2 A T & S F Ry
5 Southern Hotel
6 Cooper Realty Co
Pease W C
7 Vacant Mar 2, 1916
8-10 Wolf Sam
9 Plaza Cafe
9½ Vacant Mar 2, 1916
12 Kimball Cigar & Soda Co
Kimball House
Craig Mary Mrs
McLendon S G
14 Kimball House Barber Shop
15-17 Elyea-Austell Co
16 Vacant Mar 7, 1916
18 Atl Phonograph Co
19 Lovenstein M
19½ Vacant Mar 2, 1916
20 Demas James
21 Clark I C
22 Cone E H (Inc)

Decatur Intersects

- 26-30 Vacant Mar 6, 1916
31-33 Vacant Mar 2, 1916
32 Bailey Electric Co
32½ Billiard Parlor The
34 Vacant Mar 6, 1916

Talk
to
THOMAS
&
THOMAS
ABOUT
INSURANCE

ATLANTIC LIFE
INSURANCE CO.

OF

Richmond, Va.

Phone Ivy 8526

HEALEY BLDG.

Rooms
1520-21

E. A. BOSTROM MFG. COMPANY
ENGINEERING INSTRUMENTS

290 EDGEWOOD AVE.

PHONE IVY 4285

PERRYMAN-BURSON Co.
 TRUSSES, RUBBER GOODS
 SURGICAL INSTRUMENTS
 HOSPITAL SUPPLIES

109 N. PRYOR ST.
 OPP.
 CANDLER BLDG.
 IVY
 4434

HORSE HARNESS AND MULE MILLINERY E. D. CRANE, CO.
 Saddlery and Repairing 53 S. Broad St. Phone M. 2942

- N PRYOR—Cont'd
- 35 Vacant Mar 2, 1916
 - 35½ Bean & Magill
 - 36 Foote & Davies
 - 37-39 Vacant Mar 2, 1916
 - 40 Blackwell & Watson
 - 41 Harbour's Smoke House
Exchange Place Begins
Edgewood Av Intersects
 - 43 Lowry Nat Bank
 - 46 Royal Typewriter Co
 - 47 Trust Co of Ga bldg
- Lobby**
- Atl Title Guarantee Co
 - 5 S E Underwriters Assn
 - 7 Campbell R O Coal Co
 - 10 Atl Coml Exchange
- Rooms**
- 201 Thorn C C
 - 202 Dunn W P
 - 203 Cotton Belt Route
 - 204 Coml Acetylene Ry, Light & Sig Co
Hamilton W H S
Pearson F
Nature Tone Co
 - 205 Thompson C E
 - 206 Sheppard C E Co The (N Y)
Traynham W L.
 - 207-9 Beattie W D
Jefferson Pk Land Co
Suburban Realty Co
Stewart Inv Co
Sou Atl Land Co
 - 208 Thomas L W
Watkins H
 - 210-11 McGlawn G F & Co
 - 213 Am Nat Ins Co
 - 215 Amster L Dr
 - 217 Nichols Contr Co (Inc)
Nichols D Sons Co (Inc)
 - 219-21 Lowry Nat Bank
 - 223-27 Am Nat Ins Co
 - 226-28 Anderson H A
 - 229-31 Baltimore & Ohio R R }
 - 230 Melone H M Jr
 - 233 Juvenile Protective Assn
 - 235 Foster & Stockbridge
 - 237 Creditors Merc & Adj Agcy
 - 238-44 Vacant April 12, 1916
 - 302-4-6 Thiel Detec Serv Co
 - 308 Hunt H L
Saunders E E & Co
Stokes Co The (Inc)
West W T
 - 309-11 Field Alonzo
 - 315 Moffett G S
 - 317 Dickey J L Jr & Co
Gillespie Jas
 - 318-19 Van Valkenburg J E
Van Valkenburg J E Jr
 - 321-29 Jerome & Brown
 - 323 Thommasson A R
Whitner H F
 - 330 Putnam Percy
Hurt G N
Phillips Aline Miss
 - 331 Burkhardt Adj Co
Hohenstein C V
 - 332-44 Sou Ferro Concrete Co
 - 333-37 Payne & Jones
 - 339-41 Genl Acc Fire & L Assur
ance Corporation Ltd
Westchester Fire Ins Co
Guerrin U E

- Geiger H C
- 343-45 Haskins & Sells
- 346 Mut Fire Ins Co of Hartfd
Powell H T
- 401-7 Anderson & Rountree
Crenshaw R W
- 402 Insurance Field The
- 404 N O & N E R R Co
A & V Ry Co
V S & P Ry Co
- 406 Fraser G T R
Johnson A L
Paine T B
- 408 Miller Julia Miss
- 409 Dunson & Gay
- 411 Old Dominion S Co
- 413-19 Tye, Peoples & Tye
Tye J L Jr
- 421-48 S E Freight Assn
- 439-41 Lorain Steel Co
- 443-47 Westmoreland W F Dr
- 501-3 Coburn W S
Bentley E G
Merchants Cr Assn
- 502 Seibels E G
Reeves G B
- 504 Concrete Age The
- 505 Vacant Mar 1, 1916
- 507-9 Globe Automatic Spk Co
- 511-29 Queen Ins Co
- 528 Williams G
Cothran J R
- 531 Phillips C W
Mitchell W
- 533-46 S E Underw Assn
Georgia Insp & Rating Bu
- 601-8 Empire Cotton Oil Co
Union Fertilizer Co
- 611-15 Underwriters Salvage Co
Shelmutt J B
- 617-19 International Steam P Co
- 621 Wheat J B
Hopkins H Z
- 623 Fabric Fire Hose Co
- 625-41 Chapin W E
- 627 Penn Fire Ins Co
- 632 Simpson B S
Hill A E
- 634 Wilkerson A
- 642-44 Burke N D
Hitch E S
Dryden B E
- 643 Walker B P Jr
Reid R C
- 645 Jones E C
Clower R P
- 646 Hirsch H H
Weaver B B
- 647 Ruse C L
Winn C D Jr
- 648 King W M
McKay J J
Stevens Pauline Miss
- 701-8 McDaniel & Black
Neely E A
Clark C R
McWhorter M P
Cox C H
- 709-23 Sou Adj Bureau
- 725-37 S E Passenger Assn
S E Clergy Bureau
- 741-46 Harris D B
- 801-13 Prescott W R
- 811 Perdue & Egleston
- 815 Baker Carry F

ALKALENA MINERAL WATER CO.

G. W. FOOTE, Sec'y-Treas.

Phone M 2512
 24 S. Broad St.

THIS IS THE 1916 ATLANTA CITY DIRECTORY

FREE

A Silk-Lisle pair of "NOTASEME" hose for man or woman, to every person buying a pair of shoes and saying they saw this advertisement. 18 years in Atlanta selling Good Shoes
JOHN LOW SMITH 18 W. MITCHELL ST.

BEAULLIEU & APPLEWHITE
BUILDING SUPPLIES
*Metal Weather Strips for
 Doors and Windows, to
 Save Coal and Keep out
 the Cold Weather.*
1317-3rd NATL.
BANK BLDG
IVY
1754

- 817 Central Foundry Co
- 819-23 Southeastern Demur Bur
- 825-27 Weyman & Connors
- 829-31 Mutual Loan & Bank Co
- West View Cemetery Assn
- 833 Vacant Mar 13, 1916
- 835-37 Hillyer W H
- Hillyer Mortgage Co
- Wood J D
- 836 Copenhill Land Co
- Davis O & C A
- 838 Harmeyer L H
- 839-41 Hancock R A
- Curd J C
- 843-5 Indus Press Pub Co
- 847 Fuller S H
- 849 North Brit & Merc Ins Co
- Commonwealth Ins Co
- 851 Hunter J C
- Toy B
- Banta G A

N Pryor Continued

- 48 Am Writing Machine Co
 - 49-51 Lawrence Drug Co
 - 50 Hallett & Davis Piano Co
 - 52 Remington Typewriter Co
 - 53-55 Trust Co of Ga
 - 54 Natl Cash Register Co
 - 57 Dobbs & Wey Co
 - 58 Alexander-Sewald Co
 - 59-61 Robinson A M Co
 - 60 King Hardware Co
 - 61 Burroughs Add Mach Co
 - Egry Register Co
 - Austin H E
 - 62 Price & Thomas
 - 62-A Sou Cycle Supply Co
 - 63 Williams Ptg Co
 - Columbia Graphophone Co
 - Dictaphone The
 - 64 Vacant
 - 64½ Vacant
 - 65 Autom Playr Piano Co
 - 67 Atl Chamber of Com bldg
- Lobby**
 Chamber of Com Cafe
- Rooms**
- 201-7 Atl Chamb of Commerce
 - 301 Vacant
 - 302-3 Atl Freight Bureau
 - Atl Merchants & Mfg Assn
 - 304-5 Atl Assn of Credit Men
 - Adjustment Bureau
 - Credit Exchange Bureau
 - 314 Retail Groc & Butchs Assn
 - 315-16 Vacant
 - 402 Vacant
 - 403 Atl Hotel Mens Assn
 - 404-5 Atl Convention Bureau
 - 406 Board of Education Library
 - 407-8-9-10 Way Pub Co
 - 411 Scruggs W E
 - 412 Holmes & Luckie Realty Co
 - 413-16 Board of Education
 - 502 Vacant
 - 505 Higgs Sherwood
 - 506 Sou Multigraphing Co
 - 507-8-9 Ga Cham of Com
 - 510 Freitag S
 - 511-12 Stirling Sharpening Co
 - Hill Mfg Co
 - 513 Multigraphing Service Co
 - 514-16 Vacant

- 601 Bellingrath A F
- 602-3 Vacant
- 604 Ga Mnfrs Assn
- 605 Armstrong & Gans
- 606-8 Fair Association
- 609 United Cigar Stores Co
- 610-11 Clearing Hou for Emplty
- 612 Therrell R S & S C
- 613-14 Atl Builders Exchange
- 615 Vacant
- 616 Natl Dental Laboratory

N Pryor Continued

- 69 Broom J W
- Chamber of Com Cafe
- 71 Vacant
- 73 Weinberg J H
- Auburn Av Intersects**
- 74-76 Rosier Bros
- 77 Vacant
- 78 Scandinavian Belting Co
- 80 Ludden & Bates
- 81 Vacant
- 82 Phillips & Crew Co
- Phillips R L Pub Co
- Cobb Carolyn
- McCall Co
- 84 Sou Rubber & Supply Co
- 86 Binder Pict Frame Mfg Co
- 87 Engine Co No 4
- Hook & Ladder Co No 4
- 88 Vacant
- 89 Howard Bros & Co
- 90 Vacant
- 91 Walker S G
- Hughes Walter
- 91½ Donaldson G W
- Quality Print Shop
- Harwell Clg & Press Club
- 93 Horne Desk & Fixture Co
- Combs G A
- Carter S G
- 94 Kimball W W Co
- Pryor Place Begins**
- 95 Osgood Garage
- 97 Hotel Marion
- 98 Wynne C G
- 100 Faison & Herndon (c)
- 100½ Walton Cornelia Mrs
- 102 Alexander Bros
- 103 Baldwin Piano Co
- 104 Meadow Brook Land Co
- (Inc)
- Phys Adjustment Co
- Robbins Mfg Co
- Chandler Annex

Rooms

- 251 Vacant
- 252-3 Surgical Selling Co
- 255-6 Vacant
- 257 Atkins Adj Agency
- Atkins C B
- 258 Vacant
- 259-65 Vacant
- 265-Master Engineers Assn
- 351-52 Vacant
- 353-54 Carman E H
- 355-57 Darbonnier Fred Dr
- 358-59 Dillard T H Dr
- 360 Vacant
- 365 Arnold C H
- 451-54 Heath D C & Co
- 455-56 Vacant
- 457 Holst J B Co
- 458 Prang Co The
- 459-60 Vacant

OUR

**TRUNKS, BAGS
 AND CASES**

MUST MAKE

GOOD

AND

ARE BACKED

BY OUR

GUARANTEE

THE

ATLANTA

TRUNK STORE

SINCE

1875

**92 Whitehall St.
 Phone M 466**

THIS IS THE 1916 ATLANTA CITY DIRECTORY

Home of Hart, Schaffner & Marx Clothes
Daniel Bros. Co. 45 - 47 - 49
Peachtree Street

STORAGE
SKINNER BROS.
 TRANSFER and
STORAGE CO.

Household Goods,
 Pianos,
 Packing and
 Shipping

165
 WALTON
 ST

MARK NABORS & CO.
MOTOR TRUCK SPECIALISTS ⁵⁰⁶ **WHITEHALL** Phone M 529

N PRYOR—Cont'd

- 461-63 Meldrin H L Dr
- 551-54 Vacant
- 555-56 Sou Adv Agency
 Rushton W W
- 557-60 Vacant
- 561-62 Two Cent Letter Co
- 563-65 Vacant
- 651-53-54 Atl Sales & Adv Co
- 655-56 Garner J R Dr
 Cousins W L Dr
- 657 Osgood H H
- 658 Eddins C W Inv Co
- 659 Union Switch & Signl Co
- 660-62 Phelps J W
 McElwain Eliz Mrs
- 663 Avary J C Dr
 Avary, M B
 Avary Arch Dr
- 665 Reynolds R J
 Beall J B
- 751-54 Pridgen S J & Co
- 755 Vacant
- 757-63 Tufts Arthur

N Pryor Continued

- 105 Alexander S Miss
- 105½ La Salle Hotel
- 106 Stanaland & Waller
- 107 Friddell Bros
- 109 Perryman-Burson Co Inc
- 111-13 Vacant
- 114-16 Burdett Realty Co
- 115-15½ Vacant
- 117 Forrest E T

Houston Intersects

- 119 Starr Piano Co
- 121 Smith L C & Bros Typw Co
- 123 Shores L O
- 125 Peachtree Billard Parlor
 Jones C C
- 127 Hollingsworth (Inc)
- 127½ Grand The

Rooms

- 201-4 Piedmont Graphite Co
 Manahan W W Dr
- 205-6 De GIVE L est of
- 209 Viava of Georgia
- 211-13 Moore B S Dr
 Elkin W S Jr Dr
 Wolf B Dr
- 214 Jackson T W
- 215 Dowda Allen A
- 218 Aycook R L
- 300 Hamby W B
- 301-2 Brolkett C F Dr
- 303-4 Hayes H W S Dr
- 308 Bizien Marie L Mrs
- 313 Atchison C R
- 314 Fox M
- 215-16 Hill S P
- 322 Wolfe T L
- 400 Dozier W R Dr
- 402-4 Roy Dunbar Dr
 Craig Newton Dr
- 405-7 Currier C E
- 409 Tyner M Mrs
- 410 Winona Hosity & Undw Co
- 414 May F E
- 417 Perryman F M
- 418 Perryman F M
- 420 Cadla W
- 421 Green H H
 Beam R H
- 422 Connell C S
- 500 Crawford T J Dr

- Fanning O O Dr
- 502 McWhorter S Mrs
- 503-4 Hutchins M B Dr
- 505-6 Blackman A L Mrs
- 507-8 Shelton M Miss
- 509-10 Lake E M Miss
- 511 Hale E J
- 512 Rowan J W Dr
- 514 Jewett H H Dr
 Rudisail O I Dr
- 517 Burton N Mrs
- 601-4 Hardin M C Dr
- 600 Smellie A B
- 605-6 Aspley R W Dr
- 607-9 Bowie V & J
- 613 Christian Science Rd Rm
- 615 Smellie A B Dr
- 616 Lumpkin J H
- 617 Pickard M Mrs
- 700-12 Levera C
- 701-2 Morrison J G Miss
- 715 Myers J M
 Morrissett E P
- 716-17 Vacant
- 718 Folsom C E
- 719 Barnes W L Dr
- 720 Associated Cartoonist
 Jones H F

N Pryor Continued

- 129 Elkin Drug Co
- 131 Vacant

Grand Opera Place Begins

Going South

- 1-3 Davis R W & Co
- 1½ Pryor Hotel
 Pullman Co (store room)
- 2-4 Vacant
- 5 Brown Peter
- 6 Will S C
- 7 Velakes M
- 8 Empire Hotel
- 10 Rosenfeld B

Alabama Intersects

- 13-15 Vacant March 3, 1916
- 14½ Brown Building
 Paragon Box Co
 Hanger J E Co
- 16 Bates R M (c)
- 18-20 Eagle Tailoring Co
- 19 Beadles Joseph Jr (c)
- 21 Galanti & Habib
- 23 Robinson B (c)

Kenny's Alley Begins

- 24 Vacant March 3, 1916
- 24½ Georgia Discount Co
 Metropolitan Tailrg Co (c)
- 25 Vacant March 3, 1916
- 25½ Jefferson Hotel
- 26-28 Alexander J M & Co
- 26½ Atl Turn Verein
- 27-29 Schwarz & Bllem
 German Cafe
- 27½ Frankfort Hotel
- 30 Vacant March 3, 1916
- 31 Rogers L W Co
- 32-34 Ragan-Malone Co
- 33 Lyndon A O
 Strange J H
 Hooper T W
- 35 Johnson M W Seed Co
- 37 Weiss Bros & Sons
- 38 Palace Livery Stables
 Alhadeff N
- 39 Kiser Bldg—Barber Shop
- 39½ Vacant March 3, 1916

CALLING
182 WACK-SIGHS 3412
MARLETTA

THIS IS THE 1916 ATLANTA CITY DIRECTORY

TYPEWRITERS RENTED 4 Months for \$5
 Phone Main 2526
AMERICAN WRITING MACHINE CO., 48 N. Pryor St.

ELECTRIC FIXTURES AND SUPPLIES

CARTER ELECTRIC CO.

JOBBERs and RETAILERs 72 N. BROAD ST.
PHONE IVY 5886 ATLANTA PHONE 3271

369

THE TRIO LAUNDRY Does It Better

PHONE IVY 1099

EDGEWOOD AVE. and HILLIARD

THIS IS THE 1916 ATLANTA CITY DIRECTORY

- 40 Vacant March 3, 1916
- 40-A Crawford Wm (c)
- 40½ Scott Isabella (c)
- 41 Frankel Clothing Co
- 41½ **Kiser Building**

Rooms

- 200 Vacant Feb 26, 1916
- 210 Haunson J P
- Continental Collection Co
- 202-3-17 Vacant Feb 26, 1916
- 218 Cook R M
- 220 Vacant Feb 20, 1916
- 222 Smith C J
- 301 Vacant Feb 26, 1916
- 302 Hudgins Pub Co
- 303 Vacant Feb 26, 1916
- 304 Moore & Moore
Tucker J H
- 305-11 Vacant Feb 26, 1916
- 312 Janko M
- 313-14 Vacant Feb 26, 1916
- 315 Battle T C
- 316-17 Munday & Cornweil
Stark J H
- 318 Vacant March 20, 1916
- 319 Crane S C
- 320-22 Vacant Feb 26, 1916
- 401 Vacant Feb 26, 1916
- 402 Haralson F L
Bellingrath H L
Milling B L
Woods M J
- 403-4 Vacant Feb 26, 1916
- 405-9 Stafford Publishing Co
- 410-11 Vacant Feb 26, 1916
- 412 Lassalle S B
- 413 Provident Life & Aed Ins Co
- 414-17 Vacant Feb 26, 1916
- 418 Daniel J F
- 419-23 Vacant Feb 26, 1916
- 500 K of P Hall
Crichton-Shumaker Bus Col
S Pryor Continued
- 42 Louis Peter
- 43 Bronk Alvin
Michael E L
- 43½ Sing Sam
- 44 Sou Bell Tel & Tel Co
- 45 Carlos Soda Co
- 46 Martin Al
Hunter Intersects
- 47-A Alhdeff A
- 47-B-C Vacant Feb 26, 1916
- 48 Martin A H Soda Co
- 49 Whitmire C N
- 50-60 **County Court House**
- 51 Court House Barber Shop
Court House Pressing Club
- 51½ Henry & Co
Bailey W M
Ripley T J

- 53-55 Robinson C S Furn Co
- 53½ Daily Report Co
- Fulton Co Daily Report
- Atlanta Law School
- Law Schl Books Excg
- 57 Adams W E
- 57½ Sou Bell Tel & Tel Co
- Cumberland Tel & Tel Co
- 59 Court House Clg & Soda Co
- 61 Brotherton F M
- 63 Mell & Mell (Inc)
- 65 Rutledge & Baker
- 67 Dixie Restaurant
- 67-69 Rhodes E L Co
- 68 Mell Plumbing Co
- 70 Crouch S H
- 71 Burnett J L
McCurdy G T
- 72 Natl Surgical Institute
- 73-75 Vacant Feb 26, 1916
- 75½ Carhartt H
- 77 Bell Cigar & Soda Co
- 78 Sou Bell Tel & Tel Co
- Cumberland Tel & Tel Co
- American Tel & Tel Co
Mitchell Intersects
- 79 Prattes Bros
- 80-82 Kutz M Co
- 81 Hochster & Jeffres
- 81-A Prilles & Mella
- 83 Weissman O
- 84-6 Sou Auction & Saly Co
- 85 Consolidated Eng Co
Millican L F
- 87 Klassett G E
- 88-90 Lochridge H A & Co
- 91 Casino
- 92-4 Dougherty - Little - Red-
wine Co
- 95 Casino Rink
- 96 Poole H G
- 100-2 Bodenheimer N & Bro
- 102Ridley-Willmsn Wyatt Co
- 103 Cozart M Mrs
- 104 Campbell Ina Mrs
- 105 Key W P
- 111 Bowman I M
- 112 First Christian Ch
Trinity Av Intersects
- 113-19 Cain E Mrs
- 114 Collins D Mrs
- 116 Keith R L Mrs
- 120 Smith M J Mrs
- 121 Clark J D
- 123 Lammons S J Mrs
- 124 Bloomfield P J Co
- 125 Simmons Plating Works
- 125½ Hennies C E
Reeves C B
- 127 Wittels M
- 128 Bruffey E C
- 129 Vacant Feb 23, 1916
- 129-A Crispo L F
- 131 Badger D R
- 132 Com Hlgh School
- 139 Moncrief Furnace Co
- 140-6 Webb M D Mrs
- 141 Vacant Feb 23, 1916
- 143 Richards N G
- 145 Vacant Feb 23, 1916
- 147 Rogers L W Co
Garnett Intersects
- 148 Atl Ice Cream Parlor
- 148-A Macsas G
Shamoon Wm

BESSIE ANDERSON
MULTIGRAPHING
PUBLIC
STENOGRAPHER
825
Atlanta Nat'l
Bank Bldg
Phone
MA 980

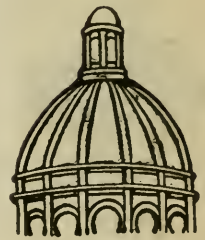

**Dry
Clean**
and WASH
AT THE
**Capital
City**

YOU WILL LIKE IT
130
Whitehall St.
5
Phones
M. 1050

GOOD LUMBER And Anything That
Can Be Made From It
S. A. WILLIAMS LUMBER COMPANY Office and Mill 254 ELLIOTT
Both Phones 326

FOLSOM'S
 FIRE PROOF
 STEAM HEATED
GARAGE
 COR.
CONE
JAMES ST
 PHONE
 IVY
 1476

WALL PAPER
 HIGH CLASS INTERIOR DECORATIONS

PHONE IVY 459
 107 N. PRYOR ST. Opp. Candler Bldg.
FRIDDELL BROTHERS

*"I am not Superstitious
 but I do believe in
 Signs."*

KENT-SIGNS

33½
 Auburn Ave.
 Phone Ivy 1938

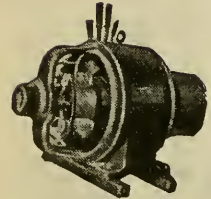

**IF
 IT'S
 ELECTRICAL
 AND CAN BE
 DONE WE
 CAN DO IT**

**BRYAN
 COMPANY**

ELECTRIC

**58
 EDGEWOOD
 AVENUE**

PHONES

Bell Ivy 1788 & 1790
 ATLANTA 5000

- S PRYOR—Cont'd
- 149 Johnson & Pappas
 - 149-A McWilliams G J
 - 151 McQuaid A Mrs
 - 152 Randall Bros
 - 154 Amato A
 - 156 Vacant Feb 23, 1916
 - 157 Hart E L Mrs
 - 158 Taylor & Henry
 - 160 Crockett E Y
 - 160-A Adamson S B
 - 161 Sturm C F
 - 162 Guice J W Mrs
 - 164 Grimes A L Mrs
 - 165 Stewart J C
 - 166 Upton L Miss
 - 171 Golden J Miss
 - 172 McWilliams G J
 - Hairston W J
 - 174 Price G Miss
 - 175 Haden Apartments
 - Trammell M Mrs
 - Hawkins E W Dr
 - Bishop B
 - Strother H
 - Procht R
 - Powell W L
 - 176 Vacant Feb 23, 1916
 - 178 Moran G J

Brotherton Ends

- 181 Taylor C B
- Fair Intersects**
- 184 Nobles Infirmary
- 185-7 Clarke Alice Mrs
- 186 Nobles Infirmary
- 188 Nobles Infirmary
- 190 Blacker W M Mrs
- 191 Williams Annex
- 194 Gossett J H
- 197 Williams D N
- 98 Stignall W C
- 201 Saul J
- 202 Davidson M Miss
- 205 Morrow W F
- 206 Groodzinsky L
- 209 Vacant Feb 22, 1916
- 210 Briner C R
- Rogers L W Co
- 213 Vacant March 27, 1913
- 214 Clark T J
- 215 Refused information
- Woodward Av Intersects**
- 217 Bombos G
- 219 Swerdlin Samuel
- 220 Lloyd M Mrs
- 221 Lawrence T E
- 223 James A G
- 224 Edwards I C
- 225 Miles E Miss
- 225-A Vacant Feb 22, 1916
- 227 Vacant Feb 22, 1916

- 228 Crabb W J
- 229 Wesley I W
- 230 Cleveland S C Mrs
- 230-A Vance C
- 231 Mandle M
- 232 Peck J S D
- 232-A Haswell J R
- 233 Guilliams C D
- 234 Jennings M D
- 235 Cohen A
- 236 Weatherford J S
- 236-A Goodman R L
- 237 Information refused
- 238 Kinsler J
- 238-A Williams C S
- 240 McLaughlin W S
- 244 Keating S A Mrs
- 245 Crockett E Y
- 247 Vacant Feb 22, 1916
- 248 Stockburger J C
- 249 Vacant Feb 22, 1916
- 250 Armstrong D E Mrs
- Rawson Intersects**
- 252 Camp L I Mrs
- 253 Smith P Mrs
- 254 Vacant March 2, 1916
- 257 Adams W R
- 258 Giles T J
- 264 McCraney V E Mrs
- 264-A Reisman J N
- 265 Clarve E Mrs
- 266 Shaft C H
- 266½ Nelson J L
- 268 Giles T J
- 268-A Thomas A F
- 268½ Landfear W W
- 270 Jewish Progressive Club
- 272 Stilwell M N
- 273 Loretto Convent
- 276 Wasser A
- 277 Bloodworth J G C
- 278 Gross J
- 280 Withers W G
- 281 Clein H
- 282 Wheeler I
- 284 Washburn C M
- Eugenia Ends**
- 288 Muller F M
- 289 Andrews M F
- 290 Vacant March 2, 1916
- 291½ Terry W D
- 292 Duckett W C
- 295 Springer M Dr
- 296 Smith R D
- 298 Graves B
- 299 Fox L
- 300 Vacant March 2, 1916
- 301 Aldredge R A
- 303 Vacant Feb 22, 1916
- Alice Begins**
- 305 Burns M H
- 306 Cox L H
- 308 Calvert R H
- 309 Perkins A
- 310 Berman G A
- 311 Blondkein H A
- 314 Weinberg I
- 315 Feldman M Mrs
- 317 Furstenburg P Miss
- Fulton Ends**
- 318 Bedford W P
- 324 Chamberlin G W
- 325 Brown W R
- 330 McDonnold W O
- 331 Folds M C

THIS IS THE 1916 ATLANTA CITY DIRECTORY

SIGNS

Store Front Signs, Office and Window Lettering, Card
 and Muslin Signs, Carved Wood and Electric Signs
Massengale Bulletin System 56 Edgewood Ave.
 Phone Ivy 8740

The Eichberg Heating Co.

145 MARIETTA ST.

Bell Phone M 4335

Specialists in Heating and Ventilation in all its branches.

DEKALB SUPPLY CO.
LUMBER, BUILDING MATERIAL, BRICK, CEMENT, LIME, ROOFING-
Both Phones DECATUR 3
DECATUR GA.



THIS IS THE 1916 ATLANTA CITY DIRECTORY

- 336 Rich M
- 339 Sewall D R
- 340 Cleveland A B
- 343 Ross R Mrs
- 344 Buckalew M J Mrs
- 349 Brail S Mrs
- 351 Montag E
- 352 Hale M R
- Richardson Intersects**
- 353 Chotas N D
- 355 Rogers L W Co
- 356 Hebrew Benevolent Cong
- 357 S Pryor Dry Cleaning Co Mills J W
- 358 Hebrew Benevolent Cong
- 359 Vacant Feb 22, 1916
- 365 Berman C A
- 366 Buchanan J E
- 368 Miller T H J
- 369 Steele Samantha Mrs
- 370 Springer I
- 371 Massell R M
- 373 McDaniel C F
- 377 Weaks R E
- 378 DiCristina B
- 381 Jackson E F
- 382 Pennington A F
- 384 Flynn J J
- 385 Bosworth H L
- 388 Chotas E
- Crumley Intersects**
- 389 Franklin R T
- 391 Broyles R A Co
- 392 Lyons P
- 393 Webb G C
- 396 Seal U S
- 397 Morrow W C
- 400 Ford L M
- 401 Cochran A H Dr
- 402 Saperstein E
- 402-A Hollingsworth W L
- 405 Melver J E
- 406-A-B-C Vacant Mar 4, 1916
- 409 Johnson A Mrs
- 410 Hirsch J H
- 413 George F
- 414 Ferguson H B
- 417 McGee C Mrs
- 418 Nesslering J Mrs
- 423 Sinkowitz I
- 428 Pryor St Pres Ch
- Glenn Intersects**
- 429 Saddler E Mrs
- 430 Sinkovitz N
- 433 Vacant March 29, 1916
- 436 Marcus S H
- 437 Steinheimer J
- 439 Alexander J W
- 440 Kaplan N A
- 442 McMahon J P
- 442½ Henderson J Miss
- 446 Carter J C

- 449 Rogers J R Mrs
- 450 Harris M A
- 451 Ransom M R Mrs
- 454 Vacant March 4, 1916
- 458 McCord Bros
- 459 Smith A L
- 459½ Cefalu P R
- Georgia Av Intersects**
- 462 Refused information
- 463 Cronheims Sol
- 463 Vacant Feb 29, 1916
- 464 Dreyfus L F
- 465 Rogers L W Gro Co
- 467 Cranheim H
- 468 Edmondson G Miss
- 469 Vittur Charles
- 470 Echols C C
- 470-A Schmalhelser M
- 472 Refused information
- 474 Gresham W A
- 479 Hollis J A
- 480 Sims C H
- 482 Huff J B
- 484 Dreyfus L F
- 485 Berman J
- 487 Strauss Isaac
- 488 Deavours R B
- 490 Moore A M
- 491 Looney C O
- Bass Intersects**
- 493 Banks J O
- 499 Kitchens G D
- 501 Bradfield J H Dr
- 506 Register C
- 507 Oneal D H
- 509 Adams M E Mrs
- 510 Vacant March 4, 1916
- 513 Weinberg H
- 517 Zaban J
- 521-A Sweat J G
- 521-B Lang Charles
- 521-C Cottle H B
- 522 Dunn W J
- 524 Alexander E S
- 524-A Johnston E S
- 525 Banks J F
- 528 Vacant March 4, 1916
- 529 Lake W C
- 532 Campbell Z T
- 534 Lewis U
- 535 Williams B E
- 537 Cooke T R
- Tennessee Intersects**
- 539 Cohen P
- 540 Riggers F H
- 541 Denson J E
- 542 Reid J A
- 545-A Vacant Feb 22, 1916
- 545-B Winter M E Mrs
- 546 Croquette M Mrs
- 551 King J W
- 555 Vacant Feb 22, 1916
- 556 Rosser J N Mrs
- 559 Bosworth J M
- 560 Vacant March 6, 1916
- 562 Feil O
- Dodd Av Intersects**
- 563 Poole Laura Mrs
- 566 Morris A F Mrs
- 567 Brown W A
- 570 Price E O
- 571 Gill G C
- 574 Vacant March 6, 1916
- 575 Walcott W B
- 576 Clements W D
- 592 Burden J S
- Hendrix Av Begins**

All Star Label

Insist on the

The Best Neck-wear Made for Style and Service

Price 50c

MONGRIEF FURNACE CO.

MANUFACTURERS OF WARM AIR FURNACES AND CONTRACTORS FOR HEATING
139 S. Pryor St. Phone M 285

See Page 58

ANDERSON MERCANTILE AGENCY
WE CAN COLLECT THOSE BAD ACCOUNTS
BEST SERVICE SOUTH.

PHONE IVY-1616
HURT BLDG
 420

LIGHTING FIXTURES
 Designs and Prices Right
MAZDA LAMPS, FLASH LIGHTS
 "More Light for Less Money"
Queen Mantel & Tile Co.
 56 W. Mitchell St. Phone Main 68

- S PRYOR—Cont'd**
 593 Jordon J K
 597 McCarson G V
 602 Weinberg H
 604 Watts J E
 605 Abelson A
 606 Brantley J P Dr
Ormond Intersects
 615 Wills T N
 616 Swain L O
 617 Vacant Feb 21, 1916
 619 Wikle R A
 620 Massey J C
 622 Vacant March 6, 1916
 628 Cowley C C
 630 Merrell J L
 632 Coombs W S
 636 Patrick J L
Doane Begins
 640 Stone H L
 644 Davis B V Mrs
 647 Pryor St School
Tudor Intersects
 651 Pounds C A
 652 Vacant March 6, 1916
 655 Kreis J W
 656 Layton A J
 659 Perkins F T
 660 Davis J M
 663 Butler F H
 664 Vacant March 6, 1916
Beuna Vista Av Begins
 669 Dockery E A
 670-2 Vacant March 6, 1916
 671 Vacant March 6, 1916
 673 Vacant March 20, 1916
 674 Gillespie B P
 675 Vacant March 20, 1916
 677 Tucker F C
 678 Harnesberger J D
 681 Delany H E
 684 Wilkie T C
 687 Powell J W
 688 Martin J T
 692 Boyd M W
 693 Waddill C T
 696 Waldrip J L
 697 Vacant Feb 21, 1916
 698 Arnold S A
 698½ Flury W C
 699 Estes E P
 700 Maddox R E
 700½ Osborn J P
 701 Vacant Feb 21, 1916
 707 Brantley J L E Dr
 708 Merritt G T
 711 Church of Christ
 715 Vacant Feb 21, 1916
 718 Boyd H A
Vassar Begins
 719-21 Vacant Feb 21, 1916
 720 Vacant March 6, 1916
 724 McKenney B Mrs
 725 Day L M
 727 Vacant Feb 21, 1916
 728 Phillips C M
 932 Bagwell O M
 736 Manol E M Mrs
 738 Manol F C
 740 Hillman L
 742 Evans E L
 744 Summers T M
Ridge Av Begins
 865 Dye J S
 869 Vacant Feb 18, 1916
Boykin Av Begins
 870 Magnus Metal Co

- University Av Intersects**
 875 Vacant Feb 18, 1916
 1149 Stark E E (c)
 1151 King C C (c)
 1155 Miles M L (c)
 1161 Woodward E (c)
 1165 Vacant Feb 22, 1916
 1173 Williams G W (c)
PRYOR PLACE, from 91 N Pryor e to Ivy, I n of Auburn av
PULLIAM, from 178 Central av s to McDonough, 1 w of Washington, paved with granite block from Central av to Richardson, macadam Richardson to Ridge av, water from Central av to Ridge av
 1 Howe L L
Fair Intersects
 2 Smith & Bailey
 Bailey O D
 3 Freeman G P
 4 Charlie Chan
 7 Kennedy M Miss
 8 Brazil J
 11 Billings C A
 12 Kearney M P
 13 Brice J K
 16 Prater F A
 17 Kelley M M
 19 Francis F Mrs
 20 Stallings L
 23 Galloway L P Mrs
 24 Meinze H L
 27 Rayment H O
 28 Vacant Feb 21, 1916
 29 Humphries J C
 31 Murphy E G
 31-B Campbell E K
 33 Carroll R D
 34 Dickenson M C Mrs
Woodward Av Intersects
 35 Quinn E F
 41 Davidson J S
 45 Coffin W G
 48 Haffey K Miss
 49 Carroll P B
 50 Scott R J
Brown Place Begins
 53 Traber F
 57 Barnes N S
 60 Flichter R C
 61 Lacy E E
 65 Darrington D P
Rawson Intersects
 67 Pulliam St Gro Co
 70 Ashly D E
 72 Thaxton R Mrs
 76 Johnson P
 78 Bremer G W
 83 Bailey F M
 84 Alford J S
 85 Williams E B
 87 Wheeler L C
 88 McCoy R H
 89 Wheeler L C
 92 Cain F J Mrs
 93 Estes J H
 96 Dale F M
 97 Bashlor J W
 100 Vacant Feb 22, 1916
Clarke Begins
 101 Meltz R Mrs
 105 Vacant Feb 21, 1916
 108 Tyson C P

BUSTER BROWN BREAD

IS BETTER;

ASK YOUR GROCER FOR IT.

ATLANTA BAKING CO. 83 MANGUM ST. Phone Main 2564

THIS IS THE 1916 ATLANTA CITY DIRECTORY

Sewer and Drain Pipe, Metal Lath, Fire Brick, Lime, Cement, Plaster and Terra Cotta Ware

SCIPLE SONS
 1101-2-3 THIRD NATIONAL BANK BLDG.

Ivy 483
 Main 923

Atl. 203
 Atl. 285

Issues the Most Approved Forms of Life Insurance Contracts from \$1,000.00 to \$50,000.00 with Premiums Payable QUARTERLY, SEMI-ANNUALLY and ANNUALLY

- 109 Smullen A
- 109-A Cristol S
- 112 Riegger J H
- 113 Phillips M H
- 115 Holt J
- 116 Pope R G Mrs
- 117 Duke M L Mrs
- Allice Ends**
- 120 Zaban S M
- 124 Giardina C P
- 125 Martin C D
- 128 Goldin D
- 129 Vandigriff J M
- 132 Bloomberg M
- 133 Hannay J H
- 137 Honer L W
- 138 Manese H
- Siler F M Mrs
- 141 Vacant Feb 21, 1916
- 142 Kaufman E
- 145 Vacant Feb 21, 1916
- 146 Beall J A
- 147 Fox M M
- 150 Downes C C
- 151 Balagur F
- 152 Baxter J M
- 155 Boorstein R Mrs
- 158 Siler J E
- 159 Shlmaff P M
- 162 Rousey J H
- 164 Brown J L
- 165 Haas L Jr
- 167 McDonald A E
- 167-A Bryan M Mrs
- 168 Johnson J W
- 169 Hirschberg B Mrs
- 171 Silverman M
- 173 Schoeneck J A
- Richardson Intersects**
- 175 Levin H
- 179 Kunsberg M
- 183 Gerikiis T
- 187 Vacant Feb 21, 1916
- 188 Jones H (c)
- 191-5 Vacant Feb 21, 1916
- 199 Brumbelow A N
- 201 Murphy E T
- 202 Harrison O L
- 203 Beck A Miss
- 206 Bremer H
- 207 Eubanks R M Dr
- Crumley Intersects**
- 210 Childers C A
- Brooks H S
- 214 Kessler M
- 218 Warshawskey H
- 224 Hortin J (c)
- 226 Lovenhart H C
- 228 Kelly D M
- 230 Birdsong E E
- 231 Echols P W
- 234 Adams D F
- 238 Moldow M
- 241 Wolensky K A
- 242 McLendon W C
- 245 Loughridge T E
- 246 Hayes I R
- 247 Wilensky H
- 251 Vacant Feb 21, 1916
- Glenn Intersects**
- 258 Ridenhour J O
- 260 Thompson W J
- 262 Upchurch C A
- 264 Copeland C M
- 265 Gordon J W
- 266 Cooper M H
- Georgia Av Intersects**

- 273 Frank J
- 291 Webb C P
- 293 Carlisle F D
- 297 Beams A
- 301 Crissey G
- 304 Cefalu F V
- 306 Cefalu C A
- 307 Russell E A
- 308 Broach C A Mrs
- 309 Scribner B D Mrs
- Bass Intersects**
- 310 Rice W T
- 311 Roerig A Mrs
- 319 Voyles H H
- 320 Dettelbach L L
- 321 Burk W L
- 323 Todd V F
- 324 Fellheimer H D
- 327 Vacant Feb 19, 1916
- 329 Hicks T F
- 331 Slate W A
- 333 Barclay R N
- 336 Vacant Feb 22, 1916
- Washington Terrace Intersects**
- 343 Fox A
- 346 Grossman A B
- 349 Weinstock Stein
- 350 Carden R
- 351 Brummer J J
- 353 Frank D A
- 354 Catlett M Miss
- 357-A Strauss R Mrs
- 357-B Wilson W
- 357-C Weinstock J
- 358 Mims J P
- 359 Crenshaw R L
- 367 Jackson L W
- 368 Thebaut W J
- 369 Irby B E Mrs
- 370 Vacant Feb 23, 1916
- 371 Hoffman J R
- 373 Householder C B
- 374 Suttler B
- Dodd Av Begins**
- 375 Vacant Feb 19, 1916
- 376 Mashburn W E
- 377 Robinson R J
- 378 Monroe H G
- 379 Beardsley C
- 380 Herren J S
- Little Begins**
- 383 Morris F P
- 384 Johnson C E
- 385 Poole E C
- 386 Johnson J E Mrs
- 387 Thacker J Mrs
- 388 Winn R L
- 392 West W I
- 398 Martin J B
- 399 Williamson W K
- 401 Fallin W E
- 402 Baldwin D N
- 403 Trammell F
- 405 Kellogg W T
- 406 Kellogg W W
- 408-10 Isenberg D
- 409 Cox M W
- Ormond Intersects**
- 414 Mullryne F M Mrs
- 415 Vacant March 23, 1916
- 418 Smith A L
- 419 Powell K H Mrs
- 421 Oldknow A S Mrs
- 422 Blackhurst J
- 425 Busbee O B
- 426 Chandler H S

SEND
HER A BOX OF
Wiley's
ATLANTA
CANDY
IT WILL MAKE PEACE FOR YOU
PHONE IVY 1766-156 PEACHTREE

TAXI CABS — CALL



**PHONE
IVY
322
AND
4051
ATLANTA
3660**

**TOURING CARS
LIMOUSINES
HORSE CABS
LANDAUS
EXCELSIOR
AUTO CO.**

HINCHCLIFFE &
WILSON, Proprs.

8 Luckie St.

**BICYCLES OVERLAND AND OXFORD BICYCLES
ALEXANDER-SEEWALD CO.
58 N. PRYOR Phones Ivy 4851 and 8451**

M.D. & H.L. SMITH
TENTS & AWNINGS
 136 1/2 NARIETTA ST.
 IF ITS MADE OF
 CANVAS
 WE CAN MAKE IT
 ALSO
 Dalton, Ga.
 Birmingham, Ala.
 Chattanooga, Tenn.

BOTH PHONES
BELL 2400
ATL
1606

BARCLAY & BRANDON CO. DIRECTORS

246 Ivy Street, Both Phones Ivy 788
 AUTO AND HORSE-DRAWN AMBULANCE AND HEARSE

RICHARDSON PLUMBING & HEATING CO.
SERVICE
 CONTRACTING AND REPAIRING
QUALITY

58 SOUTH FORSYTH ST. PHONE MAIN 8

- PULLIAM—Cont'd**
 427 Smithson A H
 430 Phelps M E Miss
 434 Maxwell E L
 437 Vacant Feb 19, 1916
 438 Taylor W B
 Blackburn G Mrs
 441 Williams L I
 442 Schaid A L Mrs
 445 Harwell W E
 446 Ch of the Holy Comforter
 Atlanta Av Begins
 447 Frankel M
 451 Cox W D
 452 Robinson R L
 457 Freeman C L
 458 Jinoly P
 460 Vacant March 1, 1916
 461 Campbell H G
 462 Vacant Feb 23, 1916
 464 Hoagland J N
 466 McGowan J H
 Beuna Vista Av Ends
 473 Vacant Feb 19, 1916
 476 Kutscher O
 478 Kilpatrick W S
 479 Thompson E
 480 Monk A L Miss
 481 Shumate S H
 486 Vacant Feb 23, 1916
 488 Cook W H
 494 Jennings C L Miss
 496 Farrar C J
 497 Morris L B Mrs
 500 Christiansen C W
 501 Chandler J E
 505 Evans W H
 508 Fechter F S
 509 Chandler I E
 512 Wilson C E
 513 Chapman W E
 514 Mahan E Mrs
 Vassar Intersects
 516 Hollingsworth A H
 Clark Cleo Mrs
 517 Miers C S
 521 Smith N E Mrs
 522 Blackwell G A
 525 Sanders D A
 526 Wade G L
 529 Dohyns R H
 530 Adams H L
 533 Young V D
 534 Williams C G
 536 Harris J B
 537 Polhill T E
 539 Williams J C
 540 Holland J H
 541 Scott O E
 544 Burton J R

PYLANT, from Ponce de Leon av
 n, 4 e of Sou Ry, water

QUEEN, from 291 Gordon s w
 Oglethorpe av, 1 w of Lawton
 paved with macadam, sewerage
 and water throughout.
 15 Welch S S
 16 Johnson H G
 19 Whaley W H
 20 Blanton H S
 24 Prather E C
 25 Lovelace H P
 27 Baker D L
 28 Morris C F

- 31 Glass Dudley
 32 Mayer C A
 35 Conaway C C
 36 Volberg F L
 39 Cochran J M
 40 Vacant Feb 17, 1916
 44 Wheadon G W
 45 Quillian A F Dr
 46 Venable Oscar
 49 Stanley L M
 52 Webb E H
 53 Way Hilliard
 56 Tupper E H Mrs
 57 Lee R J
 61 Hancock W F
 62 Archie William N
 65 Kelley J L
 68 Hewell J B
 73 Pierson F D
 Oglethorpe Av Intersects
 74 Jordan F A
 92 Duncan E Mrs
 94 Murphy J P
 100 Beam P U
 104 Pierson C E

RACINE, from 98 Greensferry av
 n to W Hunter, sewerage and
 water throughout
 5 Satterfield L H
 10 Gloer J M
 11 Fuller A T
 13 Haas C
 15 Satterfield N H
 17 Romano J
 18 Sims M (c)
 21 Robertson E C
 21-A Vacant Feb 21, 1916
 23 Carroll L C
 25 Sherman J N
 27 Vacant Feb 21, 1916
 31 Vacant Feb 21, 1916
 35 McMichen W A
 45-55 Vacant Feb 21, 1916
 57 Stevens W C
 65 Carlton R W
 76 Pyron F B
 104 Jones J T

RAILROAD, (Edgewood), from
 Flrst s, 1 e of Mayson av

RAILROAD AV, from Gordon s,
 continuation of Whitehall

RANDALL, E Atlanta

RANDOLPH, from 484 Edgewood
 av n to limits, 3 e of N Boule-
 vard sewerage Angler av to
 Rankln and Boulevard Ter-
 race to Linden av water from
 Edgewood av to East av, pav-
 ed with chert from Houston to
 Highland av, and macadam
 Highland av to Wabash av
 7 Thomas M L (c)
 8-B Gaudlock E C (c)
 9 Turner Mon A M E Ch (c)
 11 Mitchell J (c)
 13 Cochran M (c)
 McGee Alley Begins
 20 Thomas E (c)
 21-23 Vacant Feb 26, 1916

THIS IS THE 1916 ATLANTA CITY DIRECTORY

L. Y. CARTER, Contractor, Manufacturer of Store
 and Office Fixtures
 21 PETERS ST. All Kinds of Carpenter and Repair Work PHONES { Office, Bell Main 1661
 Residence, Main 1771

SPECIFY
 "MURPHY BRAND"
 THE SANDWICH OF FLAVOR
 SERVED AT ALL SODA FOUNTAINS

THIS IS THE 1916 ATLANTA CITY DIRECTORY

- 24 Robinson A (c)
- 25 Arthur J L (c)
- 27 Terry A (c)
- 28 Smith M (c)
- 29 Dixon J (c)
- 31 Booker B (c)
- 32 Cochran C T (c)
- 33 Nunnally C (c)
- 34 Seal G (c)
- Cochran C A (c)
- 35 Heard C (c)
- 35-A Sheppard S (c)
- 37 Vacant Feb 26, 1916

**Auburn Av Intersects
 Old Wheat Intersects**

- 45 Heath M (c)
- 45-A Butler W (c)
- 48 Parker G (c)
- 51 Thomas H (c)
- 51-A Vacant March 17, 1916
- 52 Fowler J (c)
- 53 Vacant Feb 26, 1916
- 55 Usher F (c)
- 56 Anderson C (c)
- 57 Mayson E (c)
- 58 Ray O (c)
- 59 Jackson I (c)
- 62 Edwards H C (c)

Gospero Begins

- 65 Gardner L (c)
- 67 Vacant Feb 26, 1916
- 68 Jones J W (c)
- 69 Thompson M Rev (c)
- 70 Harris A T (c)
- 71 Brown F B (c)
- 73 Maddox J H (c)
- 74 Perry R (c)
- 75 Griffin J Rev (c)
- 76 Williams N (c)
- 77 Perkins J (c)
- 79 Billings M L (c)
- 80 Norwood L (c)
- Jestus J (c)
- 81 Gardlock E (c)
- 85 Harris H (c)
- 87 Epps M (c)
- 90 Neal E (c)
- 92 Little M (c)

Irwin Intersects

- 93 Murry T (c)
- 94 Devine E M (c)
- 95 Ham T (c)
- 96 Beckham H (c)
- 97 Cunningham W (c)
- 101 Davis W (c)
- 101-A Kilrey E (c)
- 102 Murphy G (c)
- 102-A Murphy G (c)
- 103 Hill P (c)
- 103-A Moore W (c)
- 104 Smith G (c)
- 105 Hall S (c)
- 105-A Vacant Feb 26, 1916
- 106 Rayford G W (c)
- 107 Harper H (c)
- 108 Luckie S W (c)
- 109 Hill M (c)
- 111 Alexander O (c)

McGruder Begins

- 112 Pace C (c)
- 114 Waddell G (c)
- 116 Sappington C (c)

- 117 Lewis A (c)
- 117-A Terrell A M (c)
- 118 Latimer R (c)
- 120 Williams J (c)
- 122 Rivers L (c)
- 123 Branch R V Rev (c)
- 124 Lewis A (c)
- 125 Reece E (c)
- 127 Middlebrooks W J (c)
- 129 Gibson W S (c)
- 131 Barrett N B (c)
- 133 Robertson W W (c)
- 137 Fountain G (c)
- 139 Parks T (c)

Houston Intersects

- 140 Fineroff L
- 145 Jordan L (c)
- 146 Gordon E (c)
- 148 Weldon J (c)
- 149 Jones M (c)
- 150 Mitchell G
- 152 Latimer L P (c)
- 153 Carley E E Mrs
- 159 Edwards M E (c)
- 161 Smith A (c)
- 162 Few J (c)
- 165 Jones C (c)

Johnson Av Ends

- 167 Ranger W (c)
- 168 Strickland E (c)
- 171 Rucker S (c)
- 172 Momment M (c)
- 174 Jackson W (c)
- 175 Shaw J (c)
- 176 Vacant March 1, 1916
- 177 Madison W (c)
- 178 Vacant March 1, 1916
- 179 Jackson S H Rev (c)
- 180 Watts F (c)
- 182 Williams P W (c)
- 183 Hutcheson R M
- 185 Armistead N L Mrs
- 187 Wilson Mrs

Highland Av Intersects

- 206 Taylor W C
- 207 Vacant Feb 26, 1916
- 211 Shelton V (c)
- 212 Hilton W B H
- 214 Straby L
- 215 Vacant Feb 26, 1916

Shelton Alley Begins

- 217 Williams J (c)
- 217-A Emus M (c)
- 219 Mathews F (c)
- 219-A Wingfield S W (c)
- 221 Griffin B (c)
- 221-A Daniel M (c)
- 223 Packson H (c)
- 225 Weldon A (c)
- 227 Finch W (c)
- 228 Simrial R M
- 229 Ross S (c)
- 230 Metcalf J A
- Long R
- 233 Casey J (c)

East Av Intersects

Forrest Av Intersects

Rice Intersects

Angier Av Intersects

Rankin Intersects

- 374 Upton T
- Allen T P

**Edward D.
 Clarkson
 Insurance
 Agency**

P
 E
 R
 F
 E
 C
 T
 S
 E
 R
 V
 I
 C
 E
 A
 B
 S
 O
 L
 U
 T
 E
 P
 R
 O
 T
 E
 C
 T
 I
 O
 N
 A
 u
 t
 o
 m
 o
 b
 i
 l
 e
 I
 n
 d
 u
 s
 t
 r
 i
 a
 l
 A
 c
 c
 i
 d
 e
 n
 t
 H
 e
 a
 l
 t
 h
 F
 i
 r
 e
 L
 i
 f
 e
 B
 o
 n
 d
 G
 e
 n
 e
 r
 a
 l
 E
 l
 e
 v
 a
 t
 o
 r
 E
 m
 p
 l
 o
 y
 e
 r
 s
 L
 i
 a
 b
 i
 l
 i
 t
 y
 A
 n
 d
 A
 l
 l
 O
 t
 h
 e
 r
 K
 i
 n
 d
 s

**1108
 EMPIRE
 BUILDING**

Phone Ivy 3481

**Home of Nettleton & Howard & Foster Shoes
 Daniel Bros. Co. 45 - 47 - 49
 Peachtree Street**

THOMAS. I.
LYNCH

INSURANCE
OF
ALL KINDS.
AND LOANS.
1301 EMPIRE
BLDG.
PHONE
IV Y
2-372

MARK NABORS & CO
MOTOR TRUCK SPECIALISTS ⁵⁰⁶ WHITEHALL Phone M 52

376

*Can't find it?
Phone us—M. 1653
We will try to locate
it for you—free.*

Quality
Service
Satisfaction

plus ECONOMY are what you get with everything you order from us, whether it be a typewriter ribbon, a quantity of your printed forms, a subscription to your favorite magazine, or anything else in our varied lines.

**Barker-Bevil
Agency**

19-21 Peters St.

Phone Main 4623-J

Oldest Subscription
Agency in the
South

Printing of All Kinds

Typewriter Ribbons

Carbon Paper

Etc.

RANDOLPH—Cont'd
Boulevard Terrace Intersects
402 Vacant Feb 28, 1916
406 Vacant March 17, 1916
410 McLendon H O

RANGES ROAD, from 169 Fort e, 2 n of Auburn av

RANKIN, from 443 N Boulevard e to Edith, 1 n of Angier av, sewerage and water from Boulevard to Randolph

15 Mashburn M M
17 Evans S M
Evans C C
Litt Jones Intersects

18 O'Dell G C
21 Olson A L Mrs
22 Dunlap G Mrs
23 Warnock S P
Bethune S J
24-6-Vacant Feb 28, 1916
30 Sewell C M
31 Rodgers B A
32 Vacant Feb 28, 1916
33 Chappellear A C
34 Harrell R E
38 Mackey W E
39 Robinson C H
40 Lancaster C M
41 Woodliff W A
42 Duncan G L
43 Morgan C E
44 Jones N M Mrs
Arnold Ends

54 Terrell J A
56 Hawkins H J
Hawkins B H
58 Montgomery J M
60 Allen C N
62 Holmes R
64 Holmes R
71 Vacant Feb 28, 1916
73 Hartline M M
Randolph Intersects

77 Mayfield J J
105 Terrell P (c)

RASBURY ALLEY, from 158 Bell e to Fort, bet Edgewood and Auburn av

RAVANE near e North av and Parkside road (Edgewood Ht)

RAVEN AV (Cook's District), from 72 Alamo av s to Main, 2 w of Marietta

RAWLINS, from 412 Ormond (also called Rollins), s beyond limits, 1 e of Grant
11 Davis H W
12 Hill W T
100 Reeves H (c)
206 Vacant March 18, 1916

RAWSON, from 120 Martin w to 51 Whitehall Terrace, 1 s of Woodward av, paved with granite blocks from Windsor to Capitol av, sewerage from Whitehall Terrace to Windsor, Formwalt to Central av and Washington to Terry, water from Whitehall Terrace to Martin

11 Bigby A (c)
12 Shields J Jr (c)
14 Reeves C (c)
15 Pride B (c)
16 Vacant Feb 17, 1916
17 Clay G (c)
Sloan W Rev (c)
18 Rising Star Bap Ch (c)

Terry Intersects

22 Vacant Feb 17, 1916
23 Henry S B (c)
24 Vacant Feb 17, 1916
25 Hardy S (c)
26 Vacant Feb 17, 1916
28 Grier A (c)
29 Fambro O S (c)

Jennings Ends

30 Vacant Feb 17, 1916
32 Moore F (c)
33-5 Lyons D (c)
34 Hudson L P (c)
36 Edmondson G (c)
37 Thrash G (c)
38 King A (c)
39 Beavers J (c)
40 Vacant Feb 17, 1916
41 Shell C (c)
42 Moore S (c)
43 Spraggin M (c)
45 Harris L (c)
47 Myers E (c)
48 Vacant Feb 17, 1916
49 Bradley D (c)
50 Moore H K (c)
51 Shell L (c)
53 Harris J (c)

Fraser Intersects

65 Allen S (c)
66 Bailey C
68-9 Vacant March 1, 1916
70 Gunn J (c)
72 Lawrence J (c)
73 Long A (c)
74 Jackson J (c)
75 Vacant March 1, 1916
76 Jenkins W (c)
76-A Johnson M
78 Hicks C (c)
79 Rhymes L (c)
81 Harris J B (c)

Capitol Av Intersects

99 Vacant March 1, 1916
100 Bolnest M Mrs
100-A Hanners J F

THIS IS THE 1916 ATLANTA CITY DIRECTORY

Reeves Machine Co.

105 SOUTH FORSYTH STREET
Phone Bell M 1085 Night Call M 4506-J

Builders of Special Machinery
Repair Work of Every Description
Gear Work and Auto Parts Our
Specialty. Ornamental Brass Work.

AUTO SUPPLIES

KLAXON SERVICE STATION
Alexander-Seewald Co.
 58 N. Pryor Phones 1. 4851 and 1. 8451

THE LAUNDRY
 A Good
Excelsior
 PHONE 171-3171

THE TRIO LAUNDRY Does It Better PHONE IVY 1099 EDGEWOOD AVE. and HILLIARD

THIS IS THE 1916 ATLANTA CITY DIRECTORY

- 105 Camp L N
- 108-9 Vacant March 1, 1916
- 110 Curran H J
- 113 Langston R M
- 114 Moses F H
- 134 Belvin & Butler (c)
- Crew Intersects**
- 135 Lancaster L Mrs
- 136 Slater A J
- 137 Rebb R C
- 139 Vacant March 10, 1916
- Washington Intersects**
- 140 Vacant March 3, 1916
- 172 Rice W C
- 176 Robinson J F
- 179-81 Vacant March 3, 1916
- 182 Paisley J A
- 185 TeBaw J E
- 186 McElroy P E
- Snow W W
- 187-9 Vacant March 3, 1916
- 194 Carpenter R H
- 198 Saul H
- 199 Branning E Mrs
- Pulliam Intersects**
- 200 Brantley J R
- 202 Solms E Mrs
- 203 Herren J R
- 204 Ridge F T
- 206 Battle C G
- 207 Palmer J C
- 208 Perkins E E
- 210 Baumrind M
- 211 Vacant March 9, 1916
- 212 Powell T D
- 214 Lawrence M M Mrs
- Central Av Intersects**
- 222 Percy J
- 224 Munday R V Mrs
- 229 Morgan A K
- Pryor Intersects**
- 251 Saul J J
- 252 Smith E H
- 254 Vacant Feb 29, 1916
- 255 King R R Mrs
- 259 Vacant Feb 28, 1916
- 260 Frank A L Mrs
- 263 Sharp H
- 264 Rusk J M
- Fornwalt Intersects**
- 266 Vacant March 23, 1916
- 271 Boynton G H
- 272 Boynton Apartments
- Stafford C A
- Trammell C Miss
- Stafford P D
- Stafford S
- Stafford N Miss
- Hurtel Ida R Miss

- Turner Ida R Mrs
- Hurtel C A Miss
- Ray P V
- 277 Rogers W L
- 278 Petrides D Rev
- 281 Fowler N C
- 282 Malsby H I
- 286 Barmettler C Mrs
- 287 Whire F J
- 289 Millwood J
- 291 Moore W A
- Cooper Intersects**
- 292 Vacant Feb 29, 1916
- 293 Mandle E
- 295 Peckett E H
- 296 Black O W
- 297 Turnipseed T F
- 299 Dunn R I E
- 299-A Walsh W R
- 301 Walker A A
- 301-A Duren W L
- 302 Nissenbaum S E
- 303 Carswell H J
- 304 Thompson E E
- 307 Vacant Feb 29, 1916
- 308 Meehan E P
- 309 Birdsong G R
- Windsor Intersects**
- 312 Adriatic Apartments
- Smullyan P H
- Sax R
- Pettis R
- Attaway R L
- Attaway J W
- Wusthoff J M
- Gunthorpe O
- Gatins J
- Gatins Nellie Miss
- Barber G F
- Willey E N
- McIntyre Rose Mrs
- Kay W G
- Kay A L
- Kay Ralph
- Morton J B
- Morton N E Mrs
- 329 Stills M (c)
- 331 Waddy S (c)
- 335-A Feld O (c)
- 335-B Vacant Feb 28, 1916
- 335-C Vacant Feb 28, 1916
- 339 Boynton E (c)
- 340-A Parson M (c)
- 340-B Spear V (c)
- 341-2-A Vacant Feb 28, 1916
- 342-B Verden L (c)
- 343 Sou Auto Equip Co
- 344-A Wallis J B (c)
- 344-B Vacant Feb 28, 1916
- 346-A Carson S (c)
- 346-B Griggs A (c)
- 347 Stanton J (c)
- 348-A Pierson A (c)
- 348-B Riggins C (c)
- 353-A Williams S (c)
- 353-B Shorter H (c)
- 355-7-A Vacant Feb 28, 1916
- 357-B Hudson O (c)
- 361 Pope L (c)
- 363 Williams H (c)
- 365 Tolen B T (c)
- Hood Intersects**

CARLTON SHOE & CLOTHING CO.

IS THE ATLANTA
 HOME OF
**ALFRED
 BENJANIN'S**
 "CORRECT
 CLOTHES
 FOR MEN"
**HANNAN'S
 SHOES**
**KNOX
 HATS**
 COURTEOUS SERVICE
 AND
 HIGH VALUES
 36 WHITEHALL ST.
 Phone M 242
 Atlanta Phone 427

BOOKHAMMER HAIR DRESSING PARLOR

Chiropody, Manicure, Massage and Scalp Treatment
 48 1-2 Whitehall Street Phones Main 214 and 215

**THE THIEL
DETECTIVE SERVICE
CO.**

OFFICES IN ALL
PRINCIPAL CITIES
OF UNITED STATES

CANADA AND MEXICO

PHONES
OFFICE IVY-4-41
RES. W-533 J

302
TRUST BLDG.
OF GA.
BLDG.

HOUSE PAINTERS FRIDDELL BRO

OUR WORK IS OUR BEST AD.

107 N. PRYOR STREET
Opp. Candler Bldg. PHONE IVY

378

Jno. A. Whitner Thos. C. Whitner
Chas. F. Whitner

Oldest Insurance Agency in
Atlanta Established 1865

WHITNER & COMPANY

Insurance and Real Estate Loans

Phone Ivy 4029

305 Grant Building

RAWSON—Cont'd

- 386 Flynn P C Mrs
- 388 Clark G L Dr
- 390 Dorsey E W
- 392 Randall T M
- 395 Robinson W R
- 396 Vacant Feb 26, 1916
- 399 Evans R P
- 400 McDade J W
- 403 Dennard W F
- 404 Vacant Feb 26, 1916
- 406 Horton J M
- 407 Wilkie E E Mrs
- 410 George W T
- 411 Bowden C A
George F A
- 415 Bowden Gro Co

RAWSON'S ALLEY, from Fair
s to Woodward av, 1 w of Pul-
liam

RAY, from Sou Ry e to Ponce de
Leon Pl, 1 n of Greenwood av

RAY'S ALLEY, from Smith e, 1
s of Richardson

REED, from 325 Crumley s to
Ormond, 1 e of Fraser, water
Crumley to Georgia av

- 1 Reese M J (c)
- 5-8-A Vacant Feb 17, 1916
- 8-B Pope C (c)
- 8-C Pope H (c)
- 8-D Fraser M (c)
- 9 Moore W (c)
- 10-A Hammonds M (c)
- 10-B White H (c)
- 10-C Pitts L (c)
- 10-D Hotten W (c)
- 11 Booker M (c)
- 13 Montgomery J L (c)
- 14-A Russell R (c)
- 14-B Blackman H L (c)
- 15 Germany M (c)
- 16 Sutton J (c)
- 18-A Vacant Feb 17, 1916
- 18-B Chalman F C (c)
- 19 Kemp B (c)
- 20 Vacant Feb 17, 1916
- 21 Banks F (c)
- 22 Jenkins C (c)
- 23 Echols C (c)
- 23 1/2 Bradley W (c)
- 24-6 Reed St Bap Ch (c)
- 25 Arnold O (c)
- 25 1/2 Patmon J (c)

- 26 Duran A (c)
- 27 Wright B W (c)
- 28 Moore M (c)
- 29 Dorsey R Rev (c)
- 30 Griffin H (c)
- 31 Cowan L (c)
- 32 Griffin H (c)
- 33 Hamilton C S (c)
- 34 Ellis A (c)
- 35 Campbell J (c)
- 36 Murphy J (c)
- 38 Key F (c)
- 40 Eason T (c)
- 41 Smith T (c)
- 42 Dacus L (c)

Glenn Intersects

- 44 Hughes F E Rev (c)
- 45 Vacant Feb 21, 1916
- 45 1/2 Crawford S (c)
- 48-50 Brown M (c)
- 51 Branch J H (c)
- 52-A Clark John (c)
- 52 1/2 Bedell Z (c)
- 54 Jones N A (c)
- 54 1/2 Brogden A (c)
- 55 Rhodes S (c)
- 56 Branch A (c)
- 56 1/2 Carlisle M (c)
- 57 Strong W (c)
- 61 Turner N (c)
- 62 Smith R (c)
- 64 Turner F (c)
- 64 1/2 Dorsey E (c)
- 65 Gamble L (c)
- 66 Jackson C (c)
- 67 Belcher J W (c)
- 69 Cooper H (c)

Georgia Av Intersects

- 81 Stroud M (c)
- 83 O'Neal A (c)
- 87 Vacant Feb 21, 1916
- 88 Hill J (c)
- 89 Vacant Feb 21, 1916
- 90 Wilkes J L (c)
- 91 Liggins M (c)
- 93 Vacant Feb 21, 1916
- 94 Bearden M (c)
- 95 Laster C (c)
- 96 Jordan M (c)
- 97 Terrell O (c)
- 98 Bearden L (c)
- 99 Hogan A (c)
- 100 Dunn O (c)

Bass Intersects

- 106 Vacant Feb 21, 1916
- 115 Tanner B (c)
- 117 Tinder J H (c)
- 121-B Martin J (c)
- 123 Edwards R (c)
- 123-A Battle R (c)
- 127 Parks S (c)

Love Intersects

- 147-A Kellogg H (c)
- 147-B Kellogg C (c)
- 148 Teasley A (c)
- 150 Vacant March 21, 1916
- 152 Vacant March 21, 1916
- 154 Lamar A (c)
- 156-8 Vacant Feb 19, 1916
- 160 Stallings J (c)
- 164 Milan T (c)

SHOP IN THE SOUTH
HARNES
GOLDIN'S
FACTORY

Phone Main 163

130-132 Marietta St.

THE MOST
COMPLETE
HARNES

SIGNS

Store Front Signs, Office and Window Lettering, Card
and Muslin Signs, Carved Wood and Electric Signs

Massengale Bulletin System 56 Edgewood Ave.
Phone Ivy 8749

THIS IS THE 1916 ATLANTA CITY DIRECTORY

HAS. WM. BERNHARDT

CONTRACTOR AND BUILDER

195 1-2 MARIETTA ST.
Phone M 1692

WALTER BALLARD
OPTICAL COMPANY



MANUFACTURING
DISPENSING
REFRACTING
OPTICIANS

85 PEACHTREE ST
PHONE IVY 1173

379



THIS IS THE 1916 ATLANTA CITY DIRECTORY

- 166 Weaver H (c)
- 167 Canty E (c)
- 169 Brooks A (c)

REINHARDT, from 39 Tennesse
s to 112 S Boulevard, 2 w of
Berean av

- 6-7 Vacant March 12, 1916
- 10 McCoy H Mrs
- 13-A Palmer S L Mrs
- 14 Vacant March 8, 1916
- 18 McDaniel E H
- 19-A Rice D A Mrs
- 21-A Rogers C W

Shelton Intersects

- 24 Roberts Frederick
- 28 Fox O A
- 32 Cox Emma Mrs
- 32-A Sewett Ora Mrs
- 36 Watson E F Mrs
- 40 Stephens Enoch

RENEAU, from Hemphill av
near intersection of West 4th,
n to limits. 1 w of Plum

RENFROE ALLEY, from Oliver
e, 2 s of Seaboard av

RESERVOIR AV, from Bishop n
1 w of Hemphill av
1 Webster G A
5 Reynolds G C

REYNOLDS AV, from A B & A
R R w to Tremont, 3 s of
Marietta

REYNOLDSTOWN, a settlement
bounded by E Fair, Moreland
av, Ga R R and A & W P Belt
Line R R

RHODES, from W & A R R near
110 Elliott, w to Granger, 1 s
of Magnolia, paved with maca-
dam, sewerage from Haynes
to Vine, water from Sou Ry to
Vine

- 1 Atl City Crematory
Destructo Co
- 9 King William (c)
- 27 Com Acet Ry L & S Co
- 28 City Stables

Hulsey Intersects
Sou Ry Intersects
Elliott Intersects

- 34 Goles Harry
- 35 Vacant March 6, 1916

- 38 Goles Harry
- 41 Anderson M (c)
- 44 Vacant March 6, 1916
- 45 Carroll S (c)
- 46-8 Vacant March 6, 1916
- 49 Hudson J (c)
- 50 Smith M (c)
- 51 Vacant March 6, 1916
- 52 Harper M (c)
- 53 Alston Otis (c)
- 55 Anchram D (c)
- 56 Beckham M (c)
- 58 Hardin M (c)
- 60 New Hattie (c)
- 61 Lowe Mary (c)
- 62 Vacant March 6, 1916
- 65 Hudson Minnie (c)

Haynes Intersects

- 117 Stanley Wm
- 121 Falta C Mrs
- 123 Vacant March 4, 1916
- 127 New J W

Lester Alley Begins

- 129 Vacant March 4, 1916
- 130 Vacant March 4, 1916

Davis Intersects

- 156 Usher J S (c)

Postell Begins

- 157 Vacant March 2, 1916
- 160 Jones T C Dr (c)
- 162 Alexander W (c)
- 165 Callaway Maggie (c)
- 166 Vacant March 2, 1916
- 167 Strickland Francis (c)

Electric Av Intersects

- 170 Hewell J (c)
- 172 Finneese L (c)
- 174-A Johnson E (c)
- 176-A McMichael E (c)
- 174-B Bailey M
- 176-B Baker L (c)
- 178 Johnson J (c)
- 178-A Plumfield F (c)
- 180-A Hill Lizzie (c)
- 180-B Davis Ocie (c)

Maple Intersects

- 203 Butler H (c)
- 204 Foss Chapel M E Ch (c)
- 205 Breakfield M (c)
- 206 English N (c)
- 207 Johnson M (c)
- 208 Davenport L (c)
- 209 Vacant Feb 29, 1916
- 210 Bird Annie (c)
- 211 Miller R (c)
- 212 Robinson S (c)
- 213 Wallace W (c)
- 214 Porter M (c)
- 216 Jackson S (c)
- 219 Vacant March 17, 1916

Walnut Intersects

- 221 Wingo Ida (c)
- 222 Wheeler C (c)
- 223 Vacant Feb 29, 1916
- 224 Hackney W (c)
- 227 Marshall M (c)
- 231 Winn J (c)
- 233 Young A L (c)
- 234 DeFore T (c)
- 235 Carter M (c)
- 236 Williams M (c)
- 237-A Stanton G (c)

INSURANCE PROTECTION

FOR
**Auto
Burglary
Liability
Health
Accident
Fire**

Maximum Protection at
Minimum Cost

**General Accident, Fire
and Life Assurance
Corporation, Ltd.**

H. C. GEIGER, Gen. Agt.
307 Trust Co. of Ga. Bldg.

Phone Ivy 5158



THE BARRETT CO. Tarvia

Roofing and Paving Materials Office and Warehouse
292 Marietta St.
COAL TAR, CREOSOTE OIL, PITCH, PAINTS, ROOFINGS. Telephone MI 2144

616 METAL WELDING CO.
AUTOGENOUS WELDING
CAST IRON AND ALL METALS
AUTO AND MACHINE PARTS WELDED
 Phone M. 3013 ~ 179 S. Forsyth St.

GOOD LUMBER AND ANYTHING TH
Can be Made From
S. A. WILLIAMS LUMBER CO. Office & Mill: 254 Elliott. Both Fac 328

We Move and Store

We Pack and Ship

PAISLEY Transfer & Storage Company

J. A. PAISLEY
 Manager

We Employ only Experienced White Help

Office and Warehouse

23 Peters St.

Bell M 2558
 Atlanta 5314

- RHODES—Cont'd**
 237-B Reed Ida (c)
 238 Mann M (c)
 239 Porter C (c)
 240 Martin C (c)
 240-A Dills J (c)
 242 Berry J M (c)
 243 Jenkins A (c)
 249 Sailles A (c)
- Vine Intersects**
 257-A McIntyre A (c)
 257-B Vacant Feb 28, 1916
 258 Roberts C (c)
 259-A Leach N (c)
 259-B Leach J (c)
 260 Martin L (c)
 261-A Giddens A (c)
 261-B Johnson F (c)
 262 Humphrey A (c)
 263 Dickson H (c)
 265 Pittard M L (c)
 266 DeFore J (c)
 267 Fitzpatrick N (c)
 268 Mangum F (c)
 269 Vacant Feb 26, 1916
 270 Brooks G (c)
 271 Gibson E (c)
 272 Young F (c)
 273 Fraser M (c)
 274 Vacant Feb 26, 1916
 275 Jones C (c)
 277 McCants Wm (c)
 278 Lewis A (c)
 278-A Richardson H (c)
 279-A-B Vacant Feb 26, 1916
 280 Hoby G (c)
 281 Harris A (c)
 282 Grier G (c)
 283 Andrews J (c)
 284 Jennings J (c)
 284-A Kennedy A (c)
 284-B Smith E (c)
 285 Henderson M (c)
 286 Vacant Feb 26, 1916
 287 Worrill Wm (c)
 288 Armstrong S (c)
 289 Whitaker B (c)
 290 Vacant Feb 26, 1916
 292 Hunter M L (c)
- Sunset Av Intersects**

- RHODESIA AV, Lakewood Hgts**
- RICE, from 1312 Marietta s to Bellwood**
- RICE, from 285 N Jackson changed to Wabash av**
- RICHARD, from 10 High e to State, 3 n of Emmett**
- RICHARDSON, from 84 S McDaniel e to 157 Crumley, 2 n of Crumley, paved with macadam from McDaniel to Fraser, sewerage from Whitehall Terrace to Pulliam and Capitol av to Fraser, water from Whitehall Terrace to Connally 3 Morgan J E
 5 Goodrich J D**

- 8 Brooks D E
 9 Hammonds H D
 11 Vacant Feb 25, 1916
- Whitehall Terrace Intersects**
 31 Vacant Feb 28, 1916
 32 Barbour A
 34 Vacant Feb 26, 1916
 36 Crumley G D
- Beard Ends**
 37 Maddox J
 41 Thaxton W W
 45 Card H W
 49 Smith F C
 50 Mangum J T
 52 Vacant Feb 26, 1916
 55 Simpson C A
 58 Vacant March 14, 1916
 59 Raiford A Mrs
- Ira Intersects**
 63 Chomsky J
 65 Dixie Grocery Co
 66 Nunnally E E Mrs
 69 Gillon L Mrs
 73 Jackson J M
 74 Parks C M Mrs
 75 Greene A H
 78 Patton J E
 86 Clotfelter H L
 87 Jordan H L
 90 Clement H Mrs
 94-7 Vacant Feb 26, 1916
 98 Hodges L Mrs
- Windsor Intersects**
 99 Overby W H
 103 Smith T J
 107 Vacant Feb 29, 1916
 107-A Glenn L E
 109 Vacant Feb 29, 1916
 109-A Griggs E C
 110 Tessler M
 111 Jones A J Mrs
 111-B Tucker W J
 113 Shomo A M
 113-B-14 Vacant Feb 29, 1916
 115 Dimond H I
 115-B Vacant Feb 29, 1916
 117 Buffkin P N
 117-B Vacant Feb 29, 1916
 118 Ragsdale T J
 119 Vacant Feb 29, 1916
 119-B Robbins J R
 121 Starr Dora Mrs
 121-B Wells Anna Mrs
 122 Goolsby W L
 123 Wright Fannie Mrs
 123 Coffey I S
 123-B Devore J K
 125 Bentley W B
 125-B Bentley W B
- Cooper Intersects**
 126 Wooling N J
 127 Moore N A
 128 Jones J L
 129 Cagle N Mrs
 Kyle J W
 133 McDonald C D
 134 Wilder A
 137 Moore J R
 138 Vacant Feb 29, 1916
 142 Favor R H
 143 Sawtell I Y Mrs
 144 Carter M J Mrs

THIS IS THE 1916 ATLANTA CITY DIRECTORY

CEMENT SCIPLE SONS

Phones: (ly 483 Main 923
 Atlanta 203 and 285
 1101-2-3 THIRD NATIONAL BANK BUILDING

LIFE INSURANCE COMPANY OF VIRGINIA

Organized 1871 : : RICHMOND, VA. All Claims paid IMMEDIATELY upon receipt of satisfactory Proofs of Death.
J. C. HOWARD, Superintendent, Is paying its Policyholders OVER
 519-525 Empire Bldg., ATLANTA, GA. \$1,250,000.00 annually. : : : : :

BAYLIS
 Office Equipment
CO.
 115 BROAD ST.
 PHONE M. 241

THIS IS THE 1916 ATLANTA CITY DIRECTORY

- 146 Scott E M
- 146½ Vacant Feb 29, 1916
- 147 Barton E Mrs
- 148 Craig W A Mrs
- 148½ Vacant Feb 29, 1916
- 151 Reflex Ignition Co
Culver J A
- 152 Fry P
Boozer P M
- Formwalt Intersects**
- 154 Braswell W T
- 156 Dixon Mamie B Mrs
- 160 Vacant Feb 29, 1916
- 161 Patterson J H
- 161-A-B Vacant March 1, 1916
- 161-C Shadburn H W
- 164 Campbell C M
- 168 Vacant Feb 29, 1916
- 169 Schaul H H
- 173 Pergament M
Belfor H W
Hraus M
- Pryor Intersects**
- 189 McCollister W B Mrs
- 190 Ross W A
- Central Av Intersects**
- 208 Bernstein J
- 210 Langley J B
- 213 Sugarman N
- Pulliam Intersects**
- 225 Smith G R
Wayne F J
- 228 Bartram J C
- 229 Isecoff S
Horwitz M
- 230 Cohen B
- 232 Saloshin F
- 233 Ford C W
- 234 Aaron M Mrs
- 236 Holzman A
- 237 Vacant March 2, 1916
- 238 Hastings T F
- 239 Fletcher A A
- 241 Johnson M A Mrs
- 242 Vacant March 2, 1916
- Washington Intersects**
- 260 Stevens J N
- 261 Bozeman F E
- 265 Lansdell F H
- 278 Jones L C
- Crew Intersects**
- 304 Johnson C Mrs
- 305 Price S
- 306 Harris J L
- 309 Park C F
- Capitol Av Intersects**
- 326 Ray A (c)
- 328 Wilson S (c)
- 330 Vacant March 1, 1916
- 332 Johnson O (c)
- 333 Reeder J (c)
- 334 Baker M (c)
- 335 Seay M (c)
- 336 King L H (c)
- 339 Holliday W C
- 340 Vacant March 18, 1916
- 340-A Sappington S (c)
- 340½ Atlanta Clinic
- 341 Turner T (c)
- 342 Harris M (c)
- 343 Welsh M (c)
- 344 Boswell C (c)

- 345 Liggins C (c)
- 345-A Allen S (c)
- 346 Parks S (c)
- 347 West F (c)
- 347-A Walls J C
- 348 Vacant March 1, 1916
- 349 Page G (c)
- 349-A Curry N (c)
- 350 Harries F (c)
- 351 Miller M (c)
- 351-A Lester W (c)
- 352 Bebee L (c)
- 354 Thomas J (c)
- 356 Drake W (c)
- Fraser Intersects**
- 365 Vacant March 18, 1916
- 366 Vacant March 18, 1916
- 367 Davis F M (c)
- 368 Cabaniss G W (c)
- 369 Brooks J H (c)
- 370 Vacant Feb 17, 1916
- 372 Scott I (c)
- 373 Davis L (c)
- 374 Watson G (c)
- 375 Jackson M L (c)
- 376 Thomas L (c)
- 381 Vacant Feb 17, 1916
- 383 Thomas J (c)
- 387 Hill G (c)
- 389 Howard J (c)
- 390 Dake M (c)
- 391 Dawdell W M
- 393 Vacant Feb 17, 1916
- 394 Dozier E (c)
- 397 Bigby N (c)
- 398 Vacant March 18, 1916
- 400 West E (c)
- 400-A Vacant Feb 17, 1916
- 400-B Hurt N (c)
- Martin Intersects**
- 409 Thomas Abble (c)
- 413 Miller Cedia (c)
- 415 Oglesby Mary (c)
- 417 Norris Mary (c)
- 421 Love John (c)
- 423 Farmer R (c)
- 427 O'Neal E J (c)
- 428 White J B (c)
- 428-B Welch B (c)
- 429 Thornton James (c)
- 430 Holliday C F (c)
- 431 Smith L (c)
- 432 Ogletree A L (c)
- 433 Maxay E (c)
- 436 Baker E (c)
- 437 Jackson M (c)
- 440 Graves S (c)
- 441 Young M (c)
- 442 Hunter J H (c)
- 444 Hall M (c)
- 445 Bennett I (c)
- 446 Bradley F (c)
- 447 Johnson J (c)
- 448-52 Vacant Feb 17, 1916
- 453 Greer R (c)
- 455 Callaway M (c)
- 456-56-A Vacant Feb 17, 1916

RICHARDSON, N Atlanta, near waterworks

THOMAS
 &
THOMAS
 GENERAL
 AGENTS

ATLANTIC LIFE
INSURANCE CO.

OF
Richmond,
Va.

1520-21
HEALEY BLDG.

Phone Ivy
 8526

E. A. BOSTROM MFG. CO.
 WE DO CONTRACT MANUFACTURING WORK
 290 EDGEWOOD AVE. PHONE IVY 4285

PERRYMAN-BURSON Co.

TRUSSES, RUBBER GOODS
SURGICAL INSTRUMENTS
HOSPITAL SUPPLIES

109 N. PRYOR ST.
OPP
CANDLER BLDG.

Ivy
4434

Quick Relief for Stomach, Kidney, Liver, Bladder Trouble, and Rheumatism.

24 S. Broad St. Phone M 2512

ALKALINA

MINERAL WATER

WAGONS, DRAYS, CARTS, BUGGIES RUBBER TIRES E. D. CRANE CO DITCHERS AND GRINDERS 53 S. Broad St. Phone M. 294

RICHARDSON STATION on Marietta car line near water-works

RICHMOND, from 230 Fraser e to 179 Connally, 1 s of Richardson, **sewerage** and **water** throughout
10 Jenkins S (c)
11 Morrison A (c)
12 Davis N (c)
13 Sloan J (c)
14 Hancock M L (c)
15 Williams M (c)

Fraser Interests

15½ McMichael Mamie (c)
16 Lowe P (c)
17 Respass P (c)
18 Watts A C
19 Ward J (c)
20 Price R (c)
21 Dickson W (c)
22 Smith L C (c)
24 Stovall E (c)
25 Wood M (c)
25-A Lemon H (c)
26 Sherwood T (c)
27 Grant H (c)
30 Fowler W E (c)
31 Alexander J (c)
32 Oslin W (c)
33 Holmes W (c)
34-6 Vacant Feb 17, 1916
39 Latamore H (c)
40 Davis O (c)
41-2 Vacant Feb 17, 1916
43 Map W (c)
44 Whitman A (c)
45 Whatley E (c)
45-A Vacant Feb 17, 1915
47 Arnold A (c)
48 Alexander J (c)
50 Nierman M
51 Perry E (c)
52 Nierman M M

Martin Interests

54 Sanctified Church (c)
55 Coleman M (c)
58 Vacant Feb 17, 1916
61 Hoffman H (c)
63 Strowl W (c)
64 Simpson N (c)
65 Dickson W F (c)
66 Wade E (c)
67 Vacant March 18, 1916
68 Turner P (c)
71 Latimer H (c)
72-A Gresham D (c)
72-B Kendall J H (c)
74 Dean M (c)
75 Johnson H (c)
77 Gray A (c)
78 McGaughey C L (c)
79 Haynes O (c)
80 Simpson M (c)
81 Carter A (c)
82 Clifton C (c)
83 Darden L (c)
86 Moreland N (c)
87 Vacant March 18, 1916
90 Boswell G (c)
91 Wesley H (c)

92 Dawson T K (c)
93 Wilkes C W (c)
94 McCoy J (c)
94½ Drake M (c)
95 Sanders A (c)
96 Vacant March 18, 1916
97 Williams M (c)
99-101 Jackson R (c)
105 McCrary F (c)
109 Jackson J M Rev (c)

RICHMOND AV, at Lakewood Heights on Lakewood car line

RIDGE AV, from Hemphill av to limits, changed to Reneau

RIDGE AV, from 744 S Pryor s e to Capitol av, **water** throughout, **sewerage** Capitol to Pryor

2-10 Vacant March 7, 1916
12 Starrett D C
14 Hilburn L Mrs
15 Vacant Feb 19, 1916
17 Clay L Mrs
18 Scott O
19 Bohler J J
29 Cahealy H
30 Miller B
31-33 Adamson W P
36 Scott J S
38 Askew H P
40 Vacant March 7, 1916

Pulliam Interests

41-51 Fulton Metal Bed Mfg Co
53 Vacant Feb 19, 1916
56 Vacant Feb 19, 1916
58 Rosette W C (c)

Washington Ends

74-6 Burroughs W H
75 Ga Car & Loco Co

Weyman Av Interests

80 Williams M W
88 Arnold G W Rev (c)
90 Penn W F Dr (c)
92 Nash L (c)
94 Vacant Feb 19, 1916
96 Williams M W
98 Samuel J A
101 Bowling Bros
102 Hand J
103 Miller Lumber Co
104 Millwood W S
107 Maddox J A
116 Henderson W C
Sealy G W
Berry W G
116½ Berry H W (c)

RIDGE AV, from McLendon to Euclid av, changed to Colvin

RIDGE AV (Kirkwood) from Norwood to Rockyford 1 n of Boulevard

RIDGELAND WAY from Terrace Drive 1 e of Peachtree Rd

RIFLE RANGE, on College Park car line

THIS IS THE 1916 ATLANTA CITY DIRECTORY

FREE

A Silk-Lisle pair of "NOTASEME" hose for man or woman, to every person buying a pair of shoes and saying they saw this advertisement. 18 years in Atlanta selling Good Shoes
JOHN LOW SMITH 18 W. MITCHELL ST.

Lowest Mortality for 51 Years
PROVIDENT LIFE & TRUST CO., of Philadelphia
 WALLACE W. DANIEL, Genl. Agt. 3rd Floor Connally Bldg. Phone M 1986

383

RIGDON PLACE, from 110 Electric av w to 148 Maple, 1 s of Foundry

RILEY, from 168 Bellwood av n to Exposition Mills, 1 w of Chestnut

RIPLEY, from 104 Currier n to Pine, 1 e of Piedmont av, water and chert throughout

- 10 Glaze W (c)
- 11 Peters A (c)
- 15 Styron E W
- 21 Rowan J E
- 22 Vacant Feb 17, 1916
- 24 Vacant March 18, 1916
- 25 Vacant Feb 21, 1916
- 26 Dillon J H
- 27 Harris L B
- 28 Coulson H W
- 31 Williams F P Mrs
- 32 Brooks E
- 36 Carpenter W C
- 39 Hamlett S E
- 40 Clower T H Jr

RIPLEY ALLEY, from 180 Spring w to Orme, 1 n of W Harris

RIVERSIDE, (Cook's District), on River car line

RIVERS ROAD, located in Peachtree Heights Park

ROACH, from 121 Greensferry av n to 310 W Fair, 2 e of Granger, water and granite block, paved throughout

- 5 Roach St School
- 6 Vacant March 31, 1916
- 7 Davis L (c)
- 9 Vacant Feb 21, 1916
- 10 Green C (c)
- 11-A Vacant Feb 21, 1916
- 11-B Latimore T (c)
- 12-14 Weaver J Rev (c)
- 13 Bellas C (c)
- 15-A Daniel I (c)
- 15-B Flemming A (c)
- 16 Gogins J (c)
- 17-A Brightwell M (c)
- 17-B Borham T (c)
- 18 Johnson M (c)
- 19 Long S (c)
- 20 Thomas E (c)
- 21 Porter M (c)
- 22 Harris M (c)
- 23 Pope P (c)
- 24 Smith I (c)
- 25 Johnson H (c)
- 26 Matthews A W Rev (c)
- 27 Hill M (c)
- 28 Johnson W (c)
- 29 Crawford G (c)
- 30 Vacant Feb 21, 1916
- 31 Tolbert F (c)
- 32 Smith E (c)
- 32½ Alterman W

Larkin Ends

- 33 Russell D (c)
- 34 Alterman W
- 38 Vacant Feb 21, 1916
- 40 Neithr A (c)
- 42 Luke M (c)
- 43-A Andrews F (c)
- 43-B Dyer A (c)
- 44 Daniel S (c)
- 46 Smith R (c)
- 47-A Moore W (c)
- 47-B Caruthers M (c)
- 48 Strong W (c)
- 49-A Fields W (c)
- 49-B Smith J (c)
- 50 Vacant Feb 21, 1916
- 51-A Lewis L (c)
- 51-B Williams W (c)
- 52 Gellienne C M
- 53-A Davis W (c)
- 53-B Hill L (c)
- 57-A Ramsey L (c)
- 57-B Hudson L (c)
- 59-A Thomas D (c)
- 59-B Edwards M (c)
- 61-A Hillman C (c)
- 61-B Johnson J (c)

ROANOKE, from Angier av e to Kearsage av, 2 n of Fortune

ROARK (Edgewood), from Mayson av to Glendale av

ROBRINS, from 29 Hightower s to 120 Glenn, 1 w of S McDaniel

- 35 Justin W T
- 36 Smith J W
- 40 Cohen E Mrs
- 43 Wright J
- 44 Davis R W
- 46 Mangum W F
- 48 Rollins W H
- 50 Riley Wm
- 51 Blackstock G Mrs
- 52 Vacant Feb 21, 1916
- 53 Carroll R G
- 55 Robbins J M
- 59 McWilliams W M
- 60 Shockley C E
- 63 Turner I N
- 64 Turetzky J

Wells Intersect

- 65 Nollie J (c)
- 65-A Powell S (c)
- 67 Vacant Feb 19, 1916
- 68 Harper W (c)
- 69 Nollie J C
- 70 Jackson W (c)
- 71 Thrasher H (c)
- 72 Weaver A (c)
- 73 Little John B (c)
- 74 Wilkes J (c)
- 75 Austell L (c)
- 76 Weaver A (c)
- 77 McDowell H (c)
- 78 Bally P (c)
- 80 Griffin W (c)
- 82 Thomas M (c)
- 83 Vacant Feb 19, 1916
- 84 Fuller J (c)
- 85 Howell L (c)

BEAULLIEU & APPLEWHITE

BUILDING SUPPLIES

Metal Weather Strips for Doors and Windows, to Save Cool and Keepout the Cold Weather

1317-319 NATL BANK BLDG

IVY 1754

THIS IS THE 1916 ATLANTA CITY DIRECTORY

THE ATLANTA TRUNK AND BAG FACTORY

CARRIES THE

LARGEST

AND

MOST UP TO DATE

ASSORTMENT

TRUNKS,

BAGS and

SUIT

CASES

IN ATLANTA

92 Whitehall St.

PHONE M 466

Earl & Wilson Shirts and Collars
Daniel Bros. Co. 45 - 47 - 49 Peachtree Street

STORAGE
SKINNER BROS.
 TRANSFER and
 STORAGE CO.

Household Goods,

Pianos,
 Packing and
 Shipping

165
 WALTON
 ST

MARK NABORS & CO.
 MOTOR TRUCK SPECIALISTS ⁵⁰⁶ WHITEHALL Phone M 529

ROBBINS—Cont'd

- 86 McKibbin L (c)
- 87 Johnson L (c)
- 88 Freeman W (c)
- 90 Vacant Feb 19, 1916
- 91 Armstrong M (c)
- 91-A Lyons S (c)
- Morris Begins**
- 92 Vacant Feb 19, 1916
- 95 Moon L (c)
- 95-A Prater S (c)
- 97 Mitz M (c)
- 99 Tidwell E (c)
- 100 Golden F J
- 102 Orange E (c)
- 102-A McCeiver A Rev (c)
- 104 McMullin M (c)
- 104-A Newsom E (c)
- 106 Parker Mattie (c)
- 106-A Moore M (c)
- 108 Hampton S (c)
- 109 Farmer J (c)
- 109-A Ward J (c)
- 110 Madison M (c)
- 111 Green W (c)
- 112 McGehee D (c)
- 113 Brown C (c)
- 114 Jackson M (c)
- 116 Johnson J (c)

ROBBINS ALLEY, from 24 Morris, 1 e of S Humphries

ROBERTS ALLEY, from 92 Old Wheat n to 24 Lyons, 1 e of Hilliard

ROBINSON AV, from 672 S Boulevard w, 2 s of Atlanta av

ROCK, from W & A R R at 526 Elliott w to 205 Davis, 2 s of Simpson, paved with granite blocks throughout, sewerage from Sou Ry to Haynes, water from Elliott to Haynes

- 9 Williams F (c)
- 11 Cook J (c)
- 13 Humphreys R (c)
- 21 Lester J (c)
- 22 Huff G (c)
- 23 Scott S H (c)
- 26 Williamson W (c)
- 27 Finger L (c)
- 31 Stephens Nicle (c)
- 32 Nettles L (c)
- 33 Bell W L (c)
- 35 Vacant March 1, 1916
- 36 Griffis R (c)
- 37 Vacant March 1, 1916
- 38 Rogers E (c)
- 39 Johnson R (c)
- 40 Morris G (c)
- 41 Edward A (c)
- 42 Harris M (c)
- 43 Vacant March 1, 1916
- 45 Fuller B (c)
- 48 Muse A (c)
- 49 Ector M (c)
- 50 Bourn G

Mangum Intersects

- 54 Johnson R (c)

- 56 Speakes A (c)
- 56 Swift A (c)
- 58 Jones J (c)
- 60 Smith J (c)
- 61 Shorter Jerry (c)
- 62 Brown C Rev (c)
- 63 Mathis G (c)
- 64 Knox N (c)
- 65 Bates D (c)
- 68-71 Vacant March 1, 1916
- 72 Johnson Z (c)
- 75 Jackson A (c)
- 76 Swift S
- 78 Wyms J (c)
- 79 Sessons Cora (c)
- 81 Carn W (c)
- 82 Thomas J K (c)
- Haynes Intersects**
- 97 Green M (c)
- 99 Coursen M (c)

ROCK SPRING AV, from Sou Ry e to Plaster Bridge rd, 2 n of Piedmont av

ROCK SPRINGS, address mail "Atlanta R F D 4"

ROCKWELL, from Sou Ry at 311 Ira, w to Stewart av, 3 s of R R, sewerage and water from Humphries to Stewart av

- 30 Brewster J (c)
- 34 Wade E (c)
- 37 McGuire M C (c)
- 38 Kenney F (c)
- 44 Woodley J (c)

Smith Intersects

- 57 Bolton G (c)
- 63 Nesbit W (c)

McDaniel Intersects

- 64 Baker G (c)
- 65 Lamar S (c)
- 67 Karnwell K (c)
- 68 Harrington J (c)
- 70 Lamar W (c)
- 71 Malone J (c)
- 73 Stroud C (c)

Hubbard Begins

- 74 Gay G (c)
- 75 O'Neal Arthur R (c)
- 78 Baker W (c)
- 79 Vacant Feb 26, 1916
- 80 Baker M (c)
- 81 Vacant Feb 26, 1916
- 86 Harris J T (c)
- 88 Bass T E (c)
- 91-3 Vacant Feb 26, 1916
- 94 Smith C (c)
- 95 Morgan A (c)
- 96 Thomas L (c)
- 96½ Thomas W G
- 97 Ivy D (c)

Coleman Intersects

Cunningham Intersects

- 98 Witherspoon W (c)
- 102 Duffey C (c)
- 104 Vacant Feb 28, 1916
- 106 Moates J (c)
- 107 Burton E (c)
- 107-B-10 Vacant Feb 28, 1916
- 111-A Sewell J (c)

THIS IS THE 1916 ATLANTA CITY DIRECTORY

CALLINX
 182 WALKER ST
 3412 WHITEHALL

TYPEWRITERS RENTED 4 Months for \$5
 Phone Main 2526
AMERICAN WRITING MACHINE CO., 48 N. Pryor St.

CARTER ELECTRIC CO.

2 N. BROAD ST.

Phone Ivy 5666
Atlanta Phone 3271

ELECTRIC AND GAS
FIXTURES AND SUPPLIES

385

THE TRIO LAUNDRY Does It Better

PHONE IVY 1099

EDGEWOOD AVE. and HILLIARD

THIS IS THE 1916 ATLANTA CITY DIRECTORY

- 111-B Henson B (c)
- 113-A-B Vacant Feb 26, 1916
- 114 Cunningham S (c)
- 115 Mackey B (c)
- 116 Williams R (c)
- 117 Reid C (c)
- 118 Smith D (c)
- 119 Dorsey C (c)
- 124 Robison N (c)

Blackgum Intersects

- 128 Vacant Feb 28, 1916
- 132 Harvey H (c)
- 135 Jackson C (c)
- 136 Thrailkill D Mrs
- 138 Pettes R E
- 139 Lovenger F

Humphries Intersects

- 140 Rick J B
- 142 Hozey E Mrs
- 144 Autrey C D
- 146 Dumas W

Summitt Av Begins

- 148 Chastain F C
- 149 Bozeman D P
- 155 Thomas J (c)
- 157 Shields O (c)
- 159 Kinebrew L (c)
- 161 Williams H (c)
- 163 Crouder J (c)
- 165 Carter H G
- 169 Vacant Feb 26, 1916

Beryl Intersects

- 171 Gower W M
- 173 Vacant Feb 26, 1916

ROCKYFORD ROAD (Kirkwood),
from Ga R R to South Decatur
line, e of Howard

RODGERS, from Cascade av, 1 n
of Westwood av

ROGERS (Kirkwood), from Ga R
R to Boulevard, w of Warren

ROGERS AV, from 101 Cascade av
w to Manson av, 1 n of S Gordon

- 24 Johnson C F
- 34 Danbury J K
- 60 Robertson R S
- Ruppersburg L A

ROLLINS, see Rawlings

RONDEAU, from 147 E Cain to-
ward Ellis, 1 e of Piedmont av

- ROSALIA**, from 392 S Boulevard
e to City Stockade, 3 s of
Glennwood av, sewerage and
water throughout
- 19 Craft C F
- 22 Himebaugh G W
- McLean W L
- 23 Steverson J A
- 24 Vacant Feb 19, 1916
- 27 McDonald W C
- 28 Waterhouse J A
- 29 Shaft T M
- 32 Elsnor W F

Waldo Intersects

- 33 Seitzinger R P
- 34 Ninekirk H
- 37 Coker E A
- 38 Kenady W D
- 39 McDonald G W
- 42 Squires J H
- Goodman L B
- 43 Webb J T
- 47 Hymes F R
- 48 Jordan J A
- 49 Barnett E
- 52 Marks S B
- 56 Puckett W C
- 60 Felder S
- 64 Brown W G

Cameron Intersects

- 65 Almand W M
- 66 Webster J W
- 69 Barber T F
- 70 Lees R C
- 73 Coggin B H
- 74 Byrd W J Mrs
- 75 Caine E C
- Caine B D
- 78 Melchar G L
- Thompson E F
- 80 Haynes S B
- 84 Dobbs J M

ROSEDALE AV, from Ormewood
to Logan av, 1 e of S Boulevard

ROSE HILL STATION (Decatur)
on N Decatur car line

ROSELAND, from 220 McDon-
ough road n to Sou Ry, paved
with chert

ROSELAND STATION, on South-
ern Ry, 3 miles southeast

ROSEWOOD STATION, on Col-
lege Park car line

ROSS (formerly Baker, Edge-
wood), from Mell av e to lim-
its, 4 n of DeKalb

- ROSSER**, from Sells av n to
Greensferry av, 1 w of Lawton
- 6 Moody T E
- 27 Green J L
- 31 Callahan W M
- 35 Johnson T S

ROXBOROUGH, address mail
"Atlanta R F D 4"

BESSIE ANDERSON

MULTIGRAPHING

PUBLIC
STENOGRAPHER

825
Atlanta Nat'l
Bank Bldg

Phone
M 1860

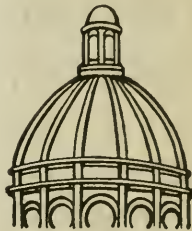

Dry Clean

and WASH

AT THE

Capital City

YOU WILL LIKE IT

130

Whitehall St.

5

Phones

M. 1050

LUMBER

Every Kind, Any Quantity
S. A. WILLIAMS LUMBER CO.

254 ELLIOTT STREET BOTH PHONES M. 328

FOLSOM'S
FIRE PROOF
STEAM HEATED
GARAGE
 Cor. **JAMES ST**
 AND **CONE**
PHONE
 IVY
 1476

WALL PAPER
 HIGH CLASS INTERIOR DECORATIONS

PHONE IVY 459
 107 N. PRYOR ST. Opp. Candler Bldg
FRIDDELL BROTHERS

*"I am not Superstitious
 but I do believe in
 Signs."*

KENT-SIGNS

33½
 Auburn Ave.
 Phone Ivy 1938

**ELECTRIC
 MACHINERY
 WIRING
 INSTALLING
 CONTRACTING
 REPAIRING**

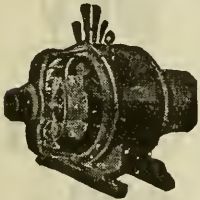

OF ANY KIND
**BRYAN
 COMPANY**
ELECTRIC

**58 EDGE-
 WOOD AVE.**

PHONES:

Bell Ivy 1788 & 1790

ATLANTA 5000

ROY, from Windsor w to Wilson,
 1 n of University av

ROYAL, from 315 W 5th s to
 Hemphill av, 1 e of Ponders av
 sewerage to Gallatin

1 Sprouse J H
 2 Chamblee E C
 3 Hayes C A
 4 Dollar J W
 5 Goodson J A
 6 Phillips H E Mrs
 8 Ozburn C D
 10 Young P M
 12 Chambers J N
 14 Vacant Mar 3, 1916
 Gallatin Intersects

ROYSTON AV, from 82 McLendon
 av n to Euclid av, 2 e of
 Moreland av, water McLendon
 to Anderson

ROYSTON AV, changed to Candler

RUCKER, from 124 Rockwell s to
 Cohen, 1 e of S Humphries

RUPLEY DRIVE, from Adair av
 e to Virginia av, 1 n of High-
 land av

RUSHTON, from railroad e to
 near Clay

RYAN (Fort McPherson)

ST AUGUSTINE PLACE, from
 1020 Highland av w, 1 n of
 Highland View

ST CHARLES AV, from 655 N
 Boulevard e to Moreland av,
 paved with macadam, water
 from Boulevard to Lakeview
 av, sewerage from Frederica to
 city limits

3 Montgomery J H
 4 Branch T P
 7 Woods W E
 8 Willingham J A
 11 Brower H L
 Ray C B
 12 Cauble C V Mrs
 13 Morgan E A
 14 Jones W K Dr
 16 Looney G C

Duffee P W
 Pierpont C A Mrs
 20 Roark R C
 Ellis E
 Quick M
 25 Ruffin W A Dr
 29 Vacant Feb 22, 1916
 30 Beaucamp C
 32 Parks L J Mrs
 33 Harding J E
 34 Walker C F
 35 Pitts A B
 36 Bell J G
 39 Roberts H B Mrs
 41 Merritt B F
 47 Berrien M D
 West J G
 Berrien R N
 51 Stopfer R L
 55 Gaffney F P
 56 Forbes M M Dr
 57 Lane O
 Aldredge M H Mrs
 59 Orr J M
 61 Deans W D
 63 Sanner M L Mrs
 65 Lubbock F R
 66 Sault S D
 69 Lankford W M
 70 Walker H A

Lakeview Av Ends
 74 Matson B Mrs
 75 Crouch W B Mrs
 84 Pringle R S

Ponce de Leon Place Intersects

153 Aiken S
 156 Hunter J L
 157 Morris E
 161 Taylor H K
 162 Davis J S
 165 Vickey J F
 169 Bridges J S
 170 Vacant Feb 24, 1916
 173 Craig W H
 174 Gentry J C
 178 Dillin H W
 179 Willett A H
 181 Angier C V
 182 Paschall W E
 183 Johns J V Mrs
 188 Lewis G H
 189 Lee G
 190 Vacant March 8, 1916
 196 Thompson R C
 200 Waters W T

Bonaventure Av Intersects

205 Clarke E
 206 Hodges J V
 209 McCombs A S Mrs
 210 Bartow L E Dr
 211 Cook J C
 214 Jones G L
 218 Holmes J W
 222 Greely G M
 225 Williams R A
 226 Stewart J G
 228 Milner L P
 229 Snead W T
 234 Dallas W S
 236 Vacant Feb 24, 1916
 237 McCulloch F R
 237-A McCanne O C

THIS IS THE 1916 ATLANTA CITY DIRECTORY

SIGNS

Store Front Signs, Office and Window Lettering, Card
 and Muslin Signs, Carved Wood and Electric Signs
 Massengale Bulletin System 56 Edgewood Ave.
 Phone Ivy 8740

The Eichberg Heating Co.

445 MARIETTA ST.

Bell Phone M 4335

Specialists in Heating and Ventilation in all its branches.

DE KALB SUPPLY CO.

LUMBER, BUILDING MATERIAL, BRICK, CEMENT, LIME, ROOFING-

Both Phones DECATUR 3

DECATUR, GA.

387



THIS IS THE 1916 ATLANTA CITY DIRECTORY

- 239 Childs C G
- 240 Eavin C E
- 243 Langford J
- 244 Harlan G W
- 246 Hunnicutt T J
- 247 Burkett U B Dr
- 250 Kingsberry L L Miss
- 251 Nichols M M

Barnett Intersects

- 257 Stone F O
- 259 Barnwell C L
- 260 Park J H
- 275 Teaford J L
- 278 Vacant Feb 24, 1916
- 281 Buchanan J C
- 282 Clarke J A
- 285 Reiley H O
- 294 McGarry J F
- 303 McCorkle M A Mrs
- 306 Campbell C E
- 310 Cheshire J E
- 311 Jones G T
- 314 Taylor E G
- 315 Vacant Feb 23, 1916
- 318 Butler J J
- 322 Rose S E Miss
- 325 Fleming P L

Frederica Intersects

- 327 Crusselle E
- 330 Herbig W B
- 331 Dobbs W
- 334 Hussey J L
- 335 Swann S A
- 338 Enloe G Dr
- 341 Thompson O R
- 342 Farrey J W
- 345 Tufts R B
- 346 White C H
- 347 Vacant Feb 23, 1916
- 348 Tennant F A Mrs
- 353 Holmes J V
- 354 Bass H L
- 356 Forbes M M Dr
- 360 Kehely L P
- 367 Ellis A
- 380 Barrett G F
- 384 Pringle R S
- 388 Harris W A
- 411 Brooch J A Dr
- 452 Bricker L O Rev
- 458 Massengill J B
- 462 Mackle F E
- 478 McGarry J F

Highland Av Intersects

ST GEORGE AV, from 23 Summitt av one-half block

ST JOHN'S AV, from 17 Summitt av

ST LOUIS PLACE, from 885 Highland av e 1 block

- ST PAUL AV, from 232 Grant w to Broyles, 1 s of Sydney
- 2 Van Stavoren L
 - 6 Williams W E
 - 8 Allen E W
 - 11 Donehoo F M
 - 12 Foster M F Dr
 - 15 Winburn D W
 - 19 Whaley J D
 - 20 Hammond W T
 - 23 Vogel Mabel Mrs
 - 24 Barry A D
 - 25 Eason T
 - 26 Sutton O L
 - 29 Bradshaw L Mrs
 - 30 Hooper J B

SALLY, from Moreland w to Leggett av, 1 s of Glennwood

SALMONS, from Old Wheat n to Lyons av, bet Hilliard and N Jackson

SAMPSON, from 276 Irwin n to 245 Highland av, 1 e of Randolph, sewerage from Irwin to Houston and Highland to East av, water from Irwin to Kendall

- 8 Heard W H (c)
- 14 Cooper M B (c)
- 16 Barksdale I (c)
- 17 Murphy's C P Sons

McGruder Intersects

- 25 Levin W
- 27 Wilson J (c)
- 29 Lovett W T Rev (c)
- 31 Rutland W (c)
- 33 Couch W P (c)
- 35 Gaddy W P
- 41 Martin A C

Houston Intersects

- 58 O'Kelly M (c)
- 60 Vacant Feb 29, 1916
- 64 Eberhardt F (c)
- 74 Vacant Feb 29, 1916
- 76 Jones S J (c)
- 78 Fleming J R Rev (c)
- 82 Nichols H L (c)

Highland Av Intersects

- 114 Randall H L
- 118 Coffee P S

SAMS CROSSING, on N Decatur car line

SANDERS AV, from Stovall e to Moreland av, 2 s of E Fair

- 18 Clarke M A Mrs
- 24 Vacant March 2, 1916

Ormeewood Av Intersects

- 39 Smith T H
- 40 Norris M G
- 41 Hopkins S Mrs
- 43 Davis L J

Insist on the

All Star Label

The Best Neck-wear Made for Style and Service

Price 50c

MONCRIEF FURNACE CO.

MANUFACTURERS OF WARM AIR FURNACES AND CONTRACTORS FOR HEATING

139 S. Pryor St.
Phone M 285

See Page 58

ANDERSON MERCANTILE AGENCY
WE CAN COLLECT THOSE BAD ACCOUNTS
BEST SERVICE SOUTH.

PHONE IVY-1616
HURT BLDG 420

Wood and Tile Mantels

QUEEN MANTEL & TILE CO.

56 W. MITCHELL STREET

Tile Floor and Wall Contractors
 Portable Grates, Andirons, Fenders, Fire Sets

PHONE MAIN 681

- SANDTOWN, address mail "Atlanta R F D 8"
- SANDTOWN ROAD, continuation of Cascade av
- SANFORD ALLEY, from 278 N Butler, w 1/2 block
- SAUSEEN, from 125 Pearl e to Delta Pl
- SAUNDERS (Kirkwood), from Boulevard to Hallman, 1 w of Howard
- SAVAGE AV, from McLendon n, 1 e of N Mayson av
- SAVANNAH, from 53 Tennelle s to Pickert, 1 e of Factory, sewerage Tennelle to Carroll
 - 1 Jenkins W S
 - 2 Vacant March 8, 1916
 - 3 Vacant March 7, 1916
 - 6 Adams M Mrs
 - 7 Vacant March 7, 1916
 - 8 Chunn C W
 - 9 Poss J
 - 10 Carson J Mrs
 - 12 Morrison E Mrs
 - 13 Roberts R F
 - 15 Barber T D
 - 16 Woodley J H
 - 17 Skelton M Mrs
 - 18 Boswell H B
 - 20 Mobley L D
 - 22 Smith J H
 - 23 Roberts S L
 - 25 Simms J R
 - 27 Ward S A Mrs
 - 29 Morris W H
 - 30 Webster R
 - 31 Rains R
 - 32 Sudduth H C
 - 33 Vacant March 7, 1916
 - 34 Porter J A Mrs
 - 37 Vacant March 7, 1916
 - 38 Seargent C J
 - 42 Hamilton J A
 - 45 Plumb R L
 - 46 Vacant March 7, 1916
 - 50 Daniel J P
 - 51-53 Craig C P
 - 52 Vacant March 8, 1916
 - 54 Hearn F Miss
 - 55 Holloway E E
 - 57 Brown D G
 - 59 Vacant March 7, 1916
 - 60 Vacant March 7, 1916
 - 60-B Vacant March 7, 1916
 - 60-C Vacant March 7, 1916
 - 61-A Vacant March 7, 1916
 - 61-B Holcomb L H
 - 63 Jackson C J
 - 65 Vacant March 7, 1916
 - 66 Vacant March 7, 1916
 - 67 Parker W H
 - 69 Bowen W A
 - 70 Darnell W L
 - 73 Evans J R

- SAW WORKS STATION (East Point), on College Park car line
- SAWTELL, Lakewood Heights
- SAXON (Cook's District), from 385 Bellwood av n to Jefferson, 7 w of Ashby
 - 22 Nary E
 - 26 Vacant March 8, 1916
 - 28 Vacant March 8, 1916
 - 30 Talton E B
 - 32 Enterprise Coal & Marble Co
 - 36 Cash E C
- SCHIKAN ALLEY, from Elliott w to Haynes alley, 1 n of Markham
- SCHOEN ALLEY, from 11 Fort e, 1 n of Decatur
- SCHOFIELD, from 48 Fort e to 40 Hilliard, 2 n of Decatur
- SCHOOL, from 417 Piedmont av, e to Bedford Place, 1 n of Currier
 - 66 Williams M (c)
 - 67 Lewis L (c)
 - 68 Williams G (c)
 - 68-A Ellison A
 - 69-69-A Vacant Feb 21, 1916
 - 70 Davis C (c)
 - 70-A Jeffries A (c)
 - 71 Vacant Feb 21, 1916
 - 71-A Wright L (c)
 - 72 Brown E (c)
 - 72-A Vacant Feb 21, 1916
 - 73 Boyd B (c)
 - 73-A-78 Vacant Feb 21, 1916
 - 79 Sisselman L Mrs
 - 80 Shealer J (c)

SCHOOL PLACE (Battle Hill), from 28 Joe Johnson av s to Racine

- SCOTT, from 13 West Peachtree Place n to 6 Hunnicutt, 1 w of West Peachtree, sewerage from Alexander to Parker
 - 9 Thompson M Mrs
- Alexander Intersects
- Mills Intersects
 - 26 John Joe
 - 36 Hook L M Mrs
 - 41 Brown W A
 - 42 Vacant Feb 29, 1916
 - 45 Vacant Feb 29, 1916
 - 46 Vacant Feb 29, 1916

MILK MAID BREAD

Is made with milk and specially selected flour, it's good-ask your grocer for it.

ATLANTA BAKING CO.

83 Mangum St,
 Phone Main 2564

THIS IS THE 1916 ATLANTA CITY DIRECTORY

LIME Builders' Supplies of All Kinds
 ivy 483 Main 923 Atlanta 203-285
SCIPLE SONS, 1101-2-3 Third National Bank Bldg.

Organized 1871 : RICHMOND, VA.

Has won the hearty approval and active support of the people by its promptness and fair dealing during its FORTY-FIVE years of successful operation.

L. W. JACKSON, General Agent, Rooms 1032-1033 Healey Bldg., ATLANTA, GA.

Parker Intersects

- 47 Vacant Feb 29, 1916
- 49 Vacant Feb 29, 1916

SCOTT (Edgewood), changed to Allen

SCOTT'S CROSSING (Cook's District), on River car line

SCREVEN, from Hardee s to Boulevard DeKalb, 1 e of Moreland av

SEABOARD AV, from 26 Delta Pl e to La France, parallel with Ga R R, sewerage Moreland to Hardee, water Brantley to Moreland

- 291 Vacant Feb 29, 1916
- 292 Furlow W P
- 293 Vacant Feb 29, 1916
- 294 Vacant Feb 29, 1916

Pearl Intersects

Main Intersects

- 839 Glymph M C Mrs
- 883 Everitt W N

Hardee Intersects

- 887 Evans J D
- 891 Park L M
- 893 Swords G W
- 895 Jessop Chas

Oliver Intersects

- 917 Walton H A
- 921 Vacant Feb 29, 1916
- 925 Upchurch W G

Brantley Intersects

- 931 Clements J P
- 935 Foster S E Mrs
- 939 Vacant Feb 29, 1916

SEAL PLACE, from 735 N Boulevard e 2 blocks

- 16 Jeter F
- Jeter L R
- 19 Turner T M
- 20 Melson L J
- 24 Levy M Mrs
- 25 Montague L C
- 27 Woodruff F E
- 34 Warren H B
- 35 Rogers H B

SEALS AV (Edgewood), from McLendon n to city limits, 1 e of Clifton av

SECOND, from 296 S Moreland e to Van Noy

SECOND AV (Oakhurst)

SECOND AV, (Edgewood), from Mayson av e to Railroad, 2 s of DeKalb av

SELLS AV, from 33 Ashby w to Leyden, 1 s of Greensferry rd, sewerage and water from Lawton to Hopkins, water from Ashby to Peoples, paved with rock and chert from Lawton to Holderness

- 15 Sullivan E J
- 17 Vacant March 1, 1916

- 18 Johnston W T
- 22 Stewart O E
- 26 Davis F P
- 27 McNeal J J
- 28 McCleskey J C
- 29 Vacant March 1, 1916
- 30 Gresham H H
- Maffett O P
- 33 Ledford C H
- 35 Underwood E B Mrs
- Underwood R I
- 38 Vacant March 2, 1916
- 44 Fallaize J B
- 48 Pittman J G

Abbott Ends

- 51 Vacant March 1, 1916
- 55 Willis I N
- 59 Rafferty E D Mrs
- 63 Vacant Mar 1, 1916
- 67 Warner L L
- 71 Wilson John Mrs
- 73 Ewing L V Mrs

Peoples Begins

- 80 Lippitt E L
- 81 Burnett W Mrs
- 85 Vacant March 2, 1916

Rosser Ends

Lawton Intersects

- 138 Ellison L A
- 142 Vacant March 1, 1916
- 144 Burnett C E
- 150 Jones G L
- 154 Sweet I
- 158 Vacant March 1, 1916

Dargan Place Ends

- 159 Vacant March 1, 1916
- 163 Cobb J L
- 167 Greene M J
- Greene T Mrs
- Smith J B
- 168 Jarrell E T
- 170 Preston T A
- 171 Morrah D W
- 179 Masseling L Mrs
- 183 Masseling J W
- 186 Vacant March 6, 1916
- 190 Vacant March 20, 1916
- 195 Young A J
- 198 Evans G W
- 207 McGuire P J
- 208 Hock G G
- 209 McGanney P
- 210 Phillips S J

Holderness Intersects

- 236 Vacant Mar 7, 1916
- 240 Day J A
- 242 Boswell D E
- 244 Phibbs T B
- 245 Seymour D F
- 247 Palmer J R
- 248 Doyal W H
- 249 Adamson J R
- 265 Hansen P M
- 274 Tollerson A J
- 277 Johnson N V
- 279 Turnipseed S A Mrs
- 286 Buchanan C E Dr
- 288 Kenyon A L

Atwood Intersects

- 597 Bishop T J
- 599 Alto Vista Floral Co
- 601 Word M B Miss
- 602 Herren O A

SEND HER A BOX OF
Malley's CANDY
ATLANTA
IT WILL MAKE PEACE FOR YOU
PHONE IVY 1766-146 PEACHTREE

THIS IS THE 1916 ATLANTA CITY DIRECTORY

TAXI CABS
—
CALL



PHONE IVY 322 AND 4051 ATLANTA 3660

TOURING CARS LIMOUSINES HORSE CABS LANDAUS EXCELSIOR AUTO CO.

HINCHCLIFFE & WILSON, Props.

8 Luckie St.

ALEXANDER-SEEWALD CO.
THE BEST OF EVERYTHING FOR THE AUTO
58 N. PRYOR PHONES IVY 4851 and 8451



BOTH PHONES
BELL 2400
ATL
1606

BARCLAY & BRANDON CO.

426 IVY STREET,
Both Phones Ivy 788.
J. W. AWTRY, SEC. & TREAS.

G. H. BRANDON, PRES. R. M. BRANDON, V.-PRES.

RICHARDSON PLUMBING & HEATING CO.
CONTRACTING AND REPAIRING
SERVICE
QUALITY
PHONE MAIN 8
58 SOUTH FORSYTH ST.

SELMAN, from Ga R R s to Kirkwood av, 1 e of S Delta Pl sewerage throughout
12 Crymes W H
20 Vacant March 3, 1916
22 Jones B H (c)
24 Holland C (c)
29 Hunter W (c)
30 Barnes Jno (c)
31 Vacant March 3, 1916
32 Jones E A (c)
33 Combs Chas (c)
35 Jones J (c)
36 Ellis M (c)
37 Smith Edw (c)
37-A Anderson John
38 Kimball E (c)
39 Simpson J C (c)
40 Williams S (c)
41 Ware O (c)
42 Ducher R (c)
43 Hopkins L (c)
44 Vacant March 3, 1916
45 Flagg Silvey (c)
45-A Coleman A (c)
46 Savage R (c)
54 Beavers L (c)
56 Osborn M (c)
57 Lee Mollie (c)
58 Hardin E (c)
58-B Glass E (c)
60 Costen S (c)

SELWIN AV, from Princess s to Wilmington av

SEMINOLE AV, from 787 Ponce de Leon s to Cleburne av, bet Highland and Moreland aves, sewerage North av to Ponce de Leon av, paved with macadam North av to Ponce de Leon av
23 Clarke W W
43 Druid Hills M E Church
44 Toepel Theo Dr
51 Cochran W M

SERPENTINE DRIVE, located in Peachtree Heights Park

SEVENTEENTH, from 1171 Peachtree e to the Prado and w to W Peachtree, 3 n of Fourteenth, macadam and sewerage Peachtree to Peachtree Circle
1 Johnson A F
5 Johnson A F
7 Cundell F
11 Yundt G
52 Pitman E F
56 Boykin B W
60 Coburn W S
63 Lawrence J D Dr
64 Fuller M M Mrs
Turner C R
67 Lawson W H Jr
71 Little G W
74 Bentley A N
75-81 Maryland Apartments
Lambdin M E Miss
Richmond G G Jr
Everitt C F
Large E K
Smith Y B
Case C C

Gibson J W
Daniel W W
108 Lyle Edwd
114 Poullam S W Miss
117 Gay E
126 Johnson M
128 Brown A T
133 Winecoff F
136 Fuller T Jr
142 Vinford J
146 Hatcher C C
165 Fleming M
169 Whitmire H F
197 Thomas Edward G

SEVENTH, from 730 Peachtree e to Fort and w to Cherry, paved with macadam to Myrtle

Going East

91 Fraser Apartments
91 Mellett J E
L'Engle P F
Beam J C
95 Vacant Feb 28, 1916
110 Juniper Apartments
Colvocoresses H Lieut
Smith W A
Chappell E
Terhune W
120 DeSoto Apts
Huntt W M
Floersch M E
Brown D
Pedder J E C
Webber W C
Pearse J W

SEVERN AV, from Cleburne av n to North av, 1 e of Highland av
8 Skinner J M
Starr L K
14 McClellan H L
63 Almand H A
67 Skinner F C

SHARP, from A B & A R R w to Rice, 1 s of Marietta

SHELTON, from Wyman e to Carroll, 1 s of Tonnelle

SHELTON ALLEY, from 215 Randolph e to Fortune, 1 n of Highland av

SHELTON AV, from 157 Stewart av w to A & W P R R, 3 s of Glenn

8 Dailey J T
10 Mallory L
12 Bradberry W F
14 Walker R S
16 Knight G W
18 Wise R L
20 Scott G P
22 Morgan P C

Tift Begins

45 Skelton J S
49 Callaway J W
53 Hewell J H
59 Simpson R J
63 Winslow M B Mrs
67 Johnson P J

THIS IS THE 1916 ATLANTA CITY DIRECTORY

L. Y. CARTER, Contractor, Manufacturer of Store and Office Fixtures
21 PETERS ST. All Kinds of Carpenter and Repair Work PHONES } Office, Bell Main 1661 Residence, Main 1771

J. A. FISCHER CONTRACTOR and BUILDER

1516 HEALEY BLDG. "I build good houses" Phone Ivy 578

SPECIFY
 THE SANDWICH OF FLAVOR
 SERVED AT ALL SODA FOUNTAINS
 "My Patriotic Motto"

THIS IS THE 1916 ATLANTA CITY DIRECTORY

71 King E Mrs
 75 Chambers J M

SHERIN AV., beyond Federal Prison from McDonough n to S Moreland av

SHERMAN HEIGHTS, on Stewart av between the Sou Ry and the A & W P Belt Line, take "Stewart av" cars

SHERWOOD, from Belt Line R R e to Stovall, 1 s of E Fair

SHIRLEY, Ormewood Park

SHORT, from Tennelle s to Kirkwood av, 1 e of Tye
 9 Vacant March 6, 1916
 15 Samples H D
 16 Metcalfe J O
 17 Edwards G W
 18 Vacant March 6, 1916
 22 Vacant March 6, 1916
 24 Ledbetter G
 25 Ledbetter W J
 30-39-A Vacant Mar 6, 1916
 41 Powell A L
 43-43-A Vacant March 6, 1916
 45 Smith E L
 45-A Vacant March 6, 1916

SIBLEY, on Marietta car line nr Marietta

SIDE, near Exposition Mills

SIGNAL TOWER, on College Park car line

SIMMONS, from Bay to Bellwood av

SIMPSON, from 26 W Peachtree w to limits, 1 n of Baker, paved with granite blocks W Peachtree to Lambert, macadam Lambert to Vine, granite block Vine to Griffin, sewerage from Orme to Ashby, water from West Peachtree to Newport
 11 Morgan N S Mrs
 14 Vacant Feb 29, 1916
 15 Johnston M W Mrs
 16 Welsh W J
 17 Brunner E B Mrs
 18 Vacant Feb 29, 1916
 19 De Lyle Mdm
 20 Rogers M E Mrs
 22 Chadwick E M Mrs
 25 Sherriff G R
 Lemon S I
Spring Intersects
 32 Lampkin T C
 37 Tucker Frank (c)
 43 Vacant Feb 26, 1916
 44 Pugin J L Mrs
 48 Burnham C J Mrs
 51 Lowry L N
 Howell H A
 52 Holcomb R E Mrs
 53 Mangum R S
 55 Wesley N L Mrs

56 Herder T P
 60 Cochran A H
Williams Intersects

65 McCasker J
 69 Carroll G E
 73 Vacant Feb 22, 1916
 79 Smith F
 80 Jones H C
 81 Heath R H
 82 Stahle D M Jr
 86 Weinmeister H
 90 Maffett A O
 92 Davenport J I
 96 Franklin L
 99 Rogers L W Co
 100 Rivers P E

Orme Intersects
 103 Breedlove G (c)
 104 Vacant Feb 29, 1916
 106 Vacant Feb 29, 1916
 107 Medlin J T
 108 Vacant Feb 29, 1916
 110 Malcolm T J
 111 Fisher A J Mrs
 112 Information refused
 113 Pratt H J
 114 Hornsby N T Mrs
 117 Cheves D S
 118 Smith W
 119 Kinnebrew L C Mrs
 119-A Park H L
 121 Parker L A
 122 Quinn E D

Lovejoy Begins
 127 Kanlitz J A
 131 Hagan E M Mrs
 135 Jenkins A C
 137 Vacant Feb 22, 1916

Fowler Begins
 139 Robinson R S Mrs
 145 Johnson M B Mrs
 147 Hall W A
 149 Kroeber H P Mrs

Hayden Ends
 150 Adams J L Mrs
 151 Henderson A Mrs
 152 Gable M A Mrs
 154 Hanson C H
 156 Adams L L
 156½ Willis Z A Miss
 158 Wood J W
 158½ Fretwell J W
 160 Johnson M A Mrs
 162 Styron I F

McAfee Begins
 167 Collier J B
 169 Miller H M
 173 Vaughn R W
 177 Dempsey O C

Hull Ends
 178 Steele E O
 183 Shaw J L

Venable Begins
 184 Oaks J D
 184-A Hollingsworth W O
 187 Hawkins B C
 188 Liddell J G
 192 Tatum G A

Luckie Intersects
 210 Cooley G D
 227½ Vacant March 20, 1916
 229 Gann A C & Co
 230 National Paper Co
Marietta Intersects
 W & A R R Intersects

Edward D. Clarkson Insurance Agency

ABSOLUTE PROTECTION
 WHAT WILL HAPPEN TO-MORROW?
 TALK TO US ABOUT PROTECTION TODAY

1108
EMPIRE BUILDING

Phone Ivy 3481

Everything Man Wears

Daniel Bros. Co. 45 - 47 - 49 Peachtree Street

**THOMAS. I.
LYNCH**

**INSURANCE
OF**

ALL KINDS.

AND LOANS.

1301 EMPIRE

BLDG.

PHONE

IVY

2832

MARK NABORS & CO.
MOTOR TRUCK SPECIALISTS ⁵⁰⁶ **WHITEHALL** Phone M 529

392

*Can't find it ?
Phone us—M. 1653
We will try to locate
it for you—free.*

**FOR
ANYTHING
IN THE
PRINTING
LINE**



GET OUR PRICES

**Barker-Bevil
Agency**

19-21 Peters St.

Phone Main 4623-J

- SIMPSON—Cont'd**
253 Simmons A (C)
254 Atia Wooden Ware Co
255 Copeland C L
257 Harrison W H
258 Justus G
260 Kerr R H
261 King S E
264 Tripp E W
265 Burroughs C A
268 James Wm
269 Weaver J M
272 Weaver J K
273 Dance R T
276 Vacant Feb 28, 1916
277 Vacant March 1, 1916
280 Poore W W
283 Vacant March 1, 1916
Mangum Intersects
384 Vacant March 20, 1916
285 Hill A W
288 Pritchard W R
291 Gattis W R
292 Dewberry N
295 Mills W F
296 Rauschenberg H A
300 Lyon A A
302 Edwards O D
303 Brannon J B
306 Ray G B
307 Smith J L
309 Cawthon B N
311 Williamson J C
318 Groover R B
Gray Begins
Haynes Ends
312 Cawthon J F
313 Williamson M
321 Grizzard O Mrs
322 Stradley W C
325 Carson B B
328 Fain J V
329 Seeger A
332 Vacant Feb 28, 1916
333 Wofford J L
336 Vacant Feb 28, 1916
339 Marbut J D
341 Marbut J D
342 Williams C L
Davis Intersects
343 Albert W M
344 Wilder A M
348 Dyer J W
A B & A R R Intersects
364 Swanson W B
368 Vacant Feb 28, 1916
372 Anderson J H
376 Rivers R O
Edwards Begins
377 Vacant March 1, 1916
380 Vacant Feb 28, 1916
383 Vacant March 1, 1916

- 387 Vacant March 1, 1916
388 Kelly A D Mrs
391 Vacant March 1, 1916
392 Churchill N W Mrs
395 Vacant March 1, 1916
396 Vacant Feb 28, 1916
Lamper Begins
397 Reader A B
398 Vacant Feb 28, 1916
401 Adams E M
402 Lee L S
405 Vacant March 1, 1916
407 Peterson S M Mrs
408 Douglass M G Mrs
409 Vacant March 1, 1916
410 Morrison J C
411 Vacant March 1, 1916
412 Plunkett R P
414 Baugh M W
414-A Wallace F J Mrs
415 Entrican T L
421 Phillips T G
Walnut Intersects
425 Wright J K
427 Mackey F J Mrs
429 Vacant Mar 20, 1916
431 Phillips T C Mrs
433 Baker M L Mrs
437 Vacant March 1, 1916
439 Burned
443 Vacant March 1, 1916
Vine Intersects
455 Vacant March 1, 1916
467 Lee J B
Elm Begins
480 Wachendorff Bros
481 Hogan R L
485 Mosley J C
489 Matthews J R
491 Rice A Mrs
493 Lindsey P Mrs
497 Kalech N
499 Kalech N
499 1/2 Beck J F Dr
Sunset Av Intersects
501 Beck J F Dr
502 Wachendorff E Mrs
505 Chastain N A Jr
507 Irwin B S
509 Estes C O
517 Speaks E H
518 Hopkins E H
521 Chambers J F
522 Royal M J
523 Mayes A E
525 Vacant March 1, 1916
528 Carlsen A
Griffin Intersects
531 Johnson W R
535 Rhider W H
543 Hamby H H
Chestnut Intersects
550 Miller J E
551 Heffner I H
555 Bloxham W
559 Jarvis C M
563 Goldberg N
563-A Vacant March 1, 1916
568 Nace W E
568-A Vacant Feb 26, 1916
573 Roop J A
575 Garmon A C
578 Grotan F E Mrs
582 Wilson J H
586 Melgs J W

THIS IS THE 1916 ATLANTA CITY DIRECTORY

Reeves Machine Co.

105 SOUTH FORSYTH STREET
Phone Bell M 1085 Night Call M 4506-J

Builders of Special Machinery
Repair Work of Every Description
Gear Work and Auto Parts Our
Specialty. Ornamental Brass Work.

AUTO TIRES

COMPLETE LINE OF ACCESSORIES
ALEXANDER-SEEWALD CO.
 58 N. Pryor Phones I. 4851 and I. 8451

"It's a Good LAUNDRY"
THE Excelsior
 PHONE IVY 3171

THE TRIO LAUNDRY Does It Better

PHONE IVY 1099

EDGEWOOD AVE. and HILLIARD

Newport Begins

- 588 Hendricks Wm
- 591 Slade J (c)
- 599 Bryant J W
- Oliver Begins**
- 600 Vacant March 20, 1916
- 601 Huffman M L
- Ashby Intersects**
- 615 Lane J T
- 618-20 Vacant Feb 28, 1916
- 621 Timme J H
- 677 Barrett V M
- 700 Vacant March 20, 1916
- 701 Thomason I H
- 799 Lloyd W J
- 815 Dean J B

SIMS, from Gardner s to University av, 2 w of McDaniel

- 25 Wofford F (c)
- 102 Johnson H (c)
- 108 Leake A S (c)
- 110 Jackson J (c)
- 111 Vacant Feb 25, 1916
- 112 Vacant Feb 24, 1916
- 113 Slaughter C (c)
- 114 Porter J (c)
- 115 Johnson R (c)
- 117 Pullen B (c)
- 118 Garner A (c)
- 119 Dunn L (c)
- 121 Webb J (c)
- 122 Vacant Feb 24, 1916
- 123 Whittaker A (c)
- 125 Butler M (c)
- 126 Rich J (c)
- 128 Jenkins S (c)
- 129 Cherry J (c)
- 129-A Evans L (c)
- 131 Anthony C (c)
- 132 Vacant Feb 24, 1916
- 134 Anthony V (c)
- 134-A Pope M (c)
- 135 Freeman J (c)
- 136 Dukes E (c)
- 136-A Vacant Feb 24, 1916
- 137 Gardner C (c)
- 139 Smith G (c)
- 143 Garland J (c)
- 145 Rappold Carl
- 151 Walker W (c)
- 152 Vacant March 24, 1916
- 154 Vacant Feb 24, 1916
- 155 Smith C (c)
- 157 Harris C L (c)
- 158 Thomas M (c)
- 162 Flanders G (c)
- 163 Harrison P J (c)
- Arthur Intersects**
- 166 Chatman D (c)
- 168 Hamilton L (c)

Dunbar Begins University Intersects

- 337 Wilson C (c)
- 339 Stubbs J H (c)
- 341 Willis J (c)
- 343 Dunlap A (c)
- 345 Hill C (c)
- 347 Williamson D (c)
- 349 Williamson L (c)
- 351 Reynolds F (c)
- 353 Craig J (c)

Roy Intersects

- 355 Jenkins E (c)
- 356 Bell O T
- 358 Law W H (c)
- 359 Crane H (c)
- 360 Raines M (c)
- 361 Wood B (c)
- 362 Thompson C (c)
- 364 Harper J (c)
- 366 Law J (c)
- 367 Merritt W (c)
- 373 Martin S (c)

SIMSVILLE (Cook's District), on River car line, address mail "Atlanta R F D 5"

SINCLAIR AV, e from 41 Colquitt av n to Cleburne av, 1 e of Highland av, paved with chert, sewerage Colquitt to Cleburne

- 2 Kuehle C A
- 6 Pulliam E G
- 10 Palmer H I
- 14 Morse N A
- 16 Burdett W M
- 66 Ruden C O
- 70 Jackson W A

Washita Intersects

- 73 Giles A F
- 74 Clark E E Dr
- 79 Bridwell J W
- 80 Goldin B
- 81 Vacant March 21, 1916
- 82 Kelley W L
- 85 Drifflin G A
- 86 Mathews J C
- 89 Long O C
- 90 Kurtz W G
- 93 Horne W A
- 96 Shute C Mrs
- 97 Broessel J G
- 93 Jones W R
- 101 Holditch E F
- 105 Fitzpatrick E E
- 106 Clark H A
- 110 Vacant March 1, 1916
- 114 Nash L E
- 115 Kemp W L
- 118 Matthews W P
- 119 Baldwin McDonald
- 122 Logan G P
- 123 Patterson F G
- 124 Sangster A V
- 128 Vacant March 4, 1916
- 132 Carter I W
- 134 Call E O
- Colquitt Av Intersects**
- 142 Vickery E S
- 146 Gowen M A
- 147 Coffee F E
- 151 Vacant March 2, 1916
- 152 Wardlaw J T
- 155 Clay C C

CARLTON SHOE & CLOTHING CO.

ALWAYS GIVE
 COURTEOUS, PROMPT
 AND EFFICIENT
 SERVICE AND
 SELL HIGH GRADE

CLOTHING
 SHIRTS
 SHOES
 HATS and
 Furnishings

WE MAKE A
 SPECIALTY OF
 MISSES'
 AND
 CHILDREN'S
 SHOES

36

WHITEHALL ST.

Phone M 242
 Atlanta Phone 427

THIS IS THE 1916 ATLANTA CITY DIRECTORY

BOOKHAMMER HAIR DRESSING PARLOR

Chiropody, Manicure, Massage and Scalp Treatment

48 1-2 Whitehall Street

Phones Main 214 and 215

HOUSE PAINTERS

OUR WORK IS OUR BEST AD.

FRIDDELL BROS.

107 N. PRYOR STREET
Opp. Candler Bldg. PHONE IVY 4770

394

Jno. A. Whitner Thos. C. Whitner
Chas. F. Whitner

Oldest Insurance Agency in
Atlanta Established 1865

WHITNER & COMPANY

Insurance and Real Estate Loans

Phone IVY 4029
305 Grant Building

SINCLAIR AV—Cont'd

- 158 Croft G N
- 162 Hardin F M
- 163 Graham J H
- 166 Hunt H H
- 168 Davidson D
- 176 Thacker O
- 184 Argo T E
- 186 Twitty B Miss

SISSON'S AV (Kirkwood)

SISSON STATION, on N Decatur
car line, 1 w of Oakhurst

SIXTEENTH, from 1060 Peachtree
e to Peachtree Circle and
w to 777 W Peachtree, 2 n of
Fourteenth, paved with rock
and chert from Peachtree to
Lombardy Way

Going East

- 2 Cone E H
- 10 Dorsey S B Mrs
- 11 Keys H M
- 12 Randolph H M
- 14 Vacant March 2, 1916
- 17 Parks L

Going West

- 1 Terhune H P Mrs
- 3 Shumaker M E
- 5 Johnson A
- 7 Crawford C C
- 9 Wright S P
- 14 Lyons J S Rev
- 21 Rosser L P
- 23 Woolley J A
- 25 Adler B Mrs
- 27 Fox J A Jr
- 32 Herbolsheimer M J
- 39 Banford L L
- 43 Holy Innocents Mission

Spring Intersects

SIXTH, from 420 Peachtree e to
Bedford Place and w to State,
paved with macadam from
Peachtree to West Peachtree
granite blocks from Peachtree
to Piedmont av. macadam from
Piedmont av to Myrtle, sewerage
from Peachtree to West
Peachtree. water from Juniper
to West Peachtree

- 31 Vacant Feb 21, 1916
- 33 Vacant Feb 21, 1916
- 34 Adair A D Jr
- 37 Stringfellow S P
- 39 Beck L H

Juniper Intersects

Piedmont Av Intersects
79 Vacant Feb 28, 1916

- 81 Forbes G W
- Mitchell G
- Cornelius H
- Cothran B C
- 82 Gwin T Z Mrs
- 85 Turner C
- 129 Criswell V C

SMITH, from 169 Glenn s to Uni-
versity av, 1 e of S McDaniel
water from Glenn to Eads, sewerage
Berkele to Rockwell

- 183 Vacant Feb 21, 1916
- 184 Stokes N (c)
- 185 Beck H (c)
- 186 Ogletree M (c)
- 187 Howell A (c)
- 188 Reeves W (c)
- 189 Jones V (c)
- 190 Cox H L (c)
- 191 Wenford M (c)
- 193 Pryor F (c)
- 193-B Winford M (c)
- 194 Scott J (c)
- 196 Scott H (c)
- 198 Ward S (c)
- 200 Evans J (c)
- 206 Lucas S (c)

Georgia Av Intersects

- 207 Gentry C (c)
- 208 Goosby J (c)
- 209 Quaintance J (c)
- 210 Lee M (c)
- 211 Nollie M (c)
- 212 Booker R (c)
- 213 Merritt W (c)
- 215 Preston E (c)
- 216 Vacant Feb 22, 1916
- 217 Smith J (c)
- 218 Moore C (c)
- 219 Anderson C (c)
- 221 Anderson D (c)
- 222 Hyman W (c)
- 223 Lawson S (c)
- 224 Woodfall D (c)
- 225 Jackson C (c)
- 226 McCune L (c)
- 227 Hemphill G (c)
- 229 Young J (c)
- 231 Tolbert J (c)
- 232 Cox W H (c)
- 233 Mason W (c)
- 235 Wells A (c)
- 237 Johnson S (c)
- 239 Dorsey G (c)
- 250 Smith T C (c)
- 251 Mitchell R (c)
- 258 Dickson J (c)
- 258½ Peters A (c)
- 261 Preston A (c)
- 260½ Anderson M (c)
- 264 Nesbitt E (c)
- 264½ Ray A (c)
- 266 Spearman F (c)
- 266½ Henry J (c)
- 270 Star J (c)
- 270½ Talley G (c)
- 272 Jenkins L (c)
- 272½ Vacant Feb 22, 1916
- 313 Mitchell S (c)
- 314 Kidd A (c)
- 315 Jones S (c)
- 316 Dunn A (c)
- 317 Houston C (c)
- 318 Vacant Feb 19, 1916

AUTO GOLDIN'S HARNESS FACTORY

PROMPT AND EFFICIENT WORKMANSHIP

Tops Recovered
Upholstering
for the Auto

Phone M 163

130-132 Marietta St.

THIS IS THE 1916 ATLANTA CITY DIRECTORY

SIGNS

Store Front Signs, Office and Window Lettering, Card
and Muslin Signs, Carved Wood and Electric Signs
Massengale Bulletin System 56 Edgewood Ave.
Phone IVY 8740

CHAS. WM. BERNHARDT

CONTRACTOR AND BUILDER

195 1-2 MARIETTA ST.
Phone M 1692

WALTER BALLARD
OPTICAL COMPANY



MANUFACTURING
DISPENSING
REFRACTING
OPTICIANS
85 PEACHTREE ST
PHONE IVY 1173

395



THIS IS THE 1916 ATLANTA CITY DIRECTORY

- 319 Lawn A (c)
- 320 Carter A (c)
- 321 Albert A (c)
- 322 Chunn M (c)
- 324 Hood M (c)
- 325 Hill J (c)
- 326 Hood N (c)
- 323 Franklin J (c)
- 330 Sheppard H (c)
- 331 Jane C (c)
- 332 Foster O (c)
- 333 Carter W (c)
- 334 Geter W (c)
- 335 Davenport S (c)
- 337 Moore S (c)
- 340 Pittman S (c)
- 345 Blake J K (c)
- 346 Finley M (c)
- 347 Smith P (c)
- 348 Byrd M (c)
- 353 Brennon H (c)
- 354 Gammon D (c)
- 360 Zorn P (c)
- 361 Glass O (c)
- 362 Oliver C (c)
- 363 Mays L (c)
- 365 Butler A (c)
- 367 Vacant March 21, 1916
- 368 Wright A (c)
- 375 Johnson L (c)
- 379 Smith Dora (c)
- 381 Grant N H (c)
- 382 Smith Annie (c)
- 383 Smith J (c)
- 384-85 Vacant Feb 21, 1916
- 386 Farmer L (c)
- 387 Willis A (c)
- 388 Watts H (c)
- 389 Williams W (c)
- 391 Lindsay J (c)
- 392 Gilbert E (c)
- 393 Williams G (c)
- 394 Floyd W (c)
- 395 Hutchinson N (c)
- 395-B Persons W (c)
- 397 Stevens R (c)
- 398 Barnes B (c)
- 402 Varner A (c)
- 403 Winbush G (c)
- 405 Mann J (c)
- 407 Scott M (c)
- 408 Glass A (c)

Mary Intersects

- 409 Parks W (c)
- 411 Harper S (c)
- 413 Freeman L (c)
- 415 Vacant Feb 21, 1916
- 417 Andrews H (c)
- 419 Smith N (c)
- 421 Morris J (c)
- 422 Parks E (c)
- 423 Greeson R (c)

- 424 Idlett T (c)
 - 425 Harris M (c)
 - 425 1/2 Allen A (c)
 - 427 White G (c)
 - 429 Vacant Feb 21, 1916
 - 431 Smith R (c)
- Arthur Intersects**
- 432 Johnson M (c)
 - 433 Holliday M (c)
 - 435 Daniel O (c)
 - 436 Brandon J H Rev (c)
 - 438 Hanford E (c)
 - 439-A Bailey J (c)
 - 439-B Head J (c)
 - 440 Smith Sallie (c)
 - 441 Marsh H (c)
 - Marsh W (c)
 - 442 Ridgeway S (c)
 - 444 White J (c)
 - 446 Vacant Feb 19, 1916
 - 449 Primrose L (c)
 - 452 Reed J (c)
 - 453 Miller D (c)

Delevan Intersects

- 454-A Weems S (c)
- 454-B Vacant Feb 19, 1916
- 455 Hinton J (c)
- 457 Lewis Z (c)
- 458-A Grover S (c)
- 458-B Barker H (c)
- 460-A Vacant Feb 19, 1916
- 460-B McElroy M (c)
- 462-A Wellmaker H (c)
- 462-B Vacant Feb 19, 1916
- 464-A Asberry M (c)
- 464-B Jewel I (c)
- 466-A Waites E (c)
- 466-B Vacant Feb 19, 1916
- 470-A Wellmaker C (c)
- 470-B Dickens P (c)
- 471 Sloan H (c)
- 472-A Stilwell A (c)
- 472-B Vacant Feb 19, 1916
- 474 Reed M J (c)

Fletcher Intersects

- 511 Wright J (c)
- 523 Vacant Feb 21, 1916
- 525 Bradford R (c)
- 572-31 Vacant Feb 21, 1916
- 533 Wellmaker T (c)
- 535 Vacant Feb 21, 1916
- 537 Paster W (c)
- 541 Vacant Feb 21, 1916

SMITH (O C) changed to Dimmock

SMITH ALLEY, from Grady ave to Fraser, bet Glenn and Crumley

SMITH'S CROSSING (Cook's District), on River car line

SMYRNA, on Marietta car line, 16 mi north

SNAKE in Reynolds town

SNYDER (Cook's District), from 36 Piedmont n to W 14th, 2 w of State

- 1 Harrison W H
- 2 Duncan W D
- 3 Moore T C
- 5 Smith T H

INSURANCE PROTECTION

FOR
Auto
Burglary
Liability
Health
Accident
Fire

Maximum Protection at
Minimum Cost

General Accident, Fire
and Life Assurance
Corporation, Ltd.

H. C. GEIGER, Gen. Agt.
307 Trust Co. of Ga. Bldg.

Phone Ivy 5158



THE BARRETT CO. Tarvia

Roofing and Paving Materials Office and Warehouse
292 Marietta St.
COAL TAR, CREOSOTE OIL, PITCH, PAINTS, ROOFINGS. Telephone M 2144

5th & METAL WELDING CO.
AUTOGENOUS WELDING
CAST IRON AND ALL METALS
AUTO AND MACHINE PARTS WELDED
 Phone M. 3013 ~ 179 S. Forsyth St.

S. A. WILLIAMS LUMBER CO.

GOOD LUMBER AND ANYTHING THAT CAN BE MADE FROM IT
 OFFICE AND MILL: 254 ELLIOTT. Both Phones 328

**We Move
and Store**

**We Pack
and Ship**

**PAISLEY
Transfer &
Storage
Company**

**J. A. PAISLEY
Manager**

**We Employ only
Experienced
White
Help**

**Office and
Warehouse**

23 Peters St.

Bell M 2558
Atlanta 5314

- SNYDER—Cont'd**
 6 Montgomery J M B
 7 Kent T J
 8 Jarrard W P
 10 Morgan R A Mrs
 10 Roberts B A
 11 Vacant Feb 25, 1916
 12 Winters P W Mrs
 14 Vacant Feb 25, 1916
 128 Hatcher C W
 130 Gilmer A
 133 Tarrant W T

SOLDIERS' HOME JUNCTION,
on S Decatur car line

SOLITUDE AV, from Sou Ry n
to Bishop, 1 w of Hemphill av,
Chastaintown

SOLOMON from 168 Fraser e to
Collonally, 1 s of Clark

SOUTH AV, from 434 Martin e
to Cherokee av, 1 n of Ormond,
paved with macadam from
Grant to Cherokee av, **sewerage**
and water from Hill to
Cherokee

- 13 Johnson D (c)
 15 Barron E (c)
 16 Harris T (c)
 17 Clark J (c)
 22 Davison J (c)
 24 Roberts L (c)
 28 Bryant L (c)
 35 Smith R (c)
 36 Ezzard D (c)

Connally Intersects

- 54 Warren A (c)
 56 Cody C (c)
 57 Vacant March 7, 1916
 58 Moses F (c)
 87 Nolley W (c)
 98 Harris L (c)
 99 Roland M (c)

Gardner Intersects

- 101 Thomas L (c)
 120 Williams A N
 122 Ritter F O

Hill Intersects

- 137 Nix R H
 138 Boling A E
 139 Jenkins S T
 143 Vacant Feb 21, 1916
 145 Davis John
 146 Dickey T B
 147 Vacant Feb 21, 1916
 148 Blanks J J
 149 Russell M A
 150 Young J H
 152 Vacant March 7, 1916
 153 Mayo W M
 154 Price E M
 160 Vacant Feb 21, 1916
 161 Lynch Z A Mrs
 164 Cleveland R H
 168 Vacant Feb 21, 1916
 170 Leach J R
 173 Hopkins A C
 175 Barnes R L
 177 Hoyt S B
 182 Robertson J E

Grant Intersects

- 184 Green S H Dr
 186 Donehoo C R

- 188 Vonderan F J
 194 Chestnut A M
 195 Wells E C
Walnut Intersects
 196 Burgess J S
 197 Vandergriff W C
 198 Burgess R B
 201 Gardner P B
 202 Traber P
 203 Harper T B
 208 Sheridan B T
 211 Morris M E Mrs
 Adams E Mrs
 212 Mashburn H W
 215 Kries M Mrs
 216 Chapman M W Mrs
 218 Daily M P
 222 Wallace C T
 223 Stracken A
 225 Reid J S
 226 Rice D E
 228 Hinchcliff J W
 246 Vacant March 7, 1916
 248 Vacant March 7, 1916
 250 Dunn J (c)

SOUTH BEND, address mail "At-
lanta R F D 3"

SOUTH DELTA PLACE (see
Delta Place)

SOUTH GORDON from 479 Gor-
don s to West End Park

- 1 Chambers J W
 5 Thornton W L
 8 Mann A M
 9 Clyburn J S
 11 Collier J T
 15 Simpleman P J
 Hughes L V
 Hubbard J W
 16 Brotherton F M
 19 Singer H L
 Caughlan F B
 25 Brumsey N E Mrs
 26 West R B
 27 McCarty M W Dr
 30 Watson J M
 31 Young J W
 34 Bricken F J
 35 Brown J
 36 Culpepper C A
 Smith S R

42-5 Vacant Feb 19, 1916

- 46 Brogdon E W
 47 Wheeler A S
 58 Cooper J W Jr
 62 Mullinax S D
 Bame I M
 67 Brown W M
 68 Vacant Feb 19, 1916
 72 Donald W C
 75 Jackson S J
 83 Stanford J R
 85 Johnston M G
 87 Thomas R C
 89 Barrett G O
 93 Loftis J L
 94 Woodruff J E
 96 Craig A A
 97 Bryce R
 101 Vacant Feb 19, 1916
 104 Blackburn J F Rev
 107 Ward S A Mrs
 109 Perry F G

THIS IS THE 1916 ATLANTA CITY DIRECTORY

SCIPLE SONS
CHEROKEE WALL PLASTER

**1101-2-3 THIRD NATIONAL
BANK BUILDING**

NONE Superior Phones: (ly 483 M 923
All. 203-285

LIFE INSURANCE COMPANY OF VIRGINIA

Organized 1871 : RICHMOND, VA.

J. C. HOWARD, Superintendent

Rooms 519-525 Empire Building,

ATLANTA, GA.

Issues Industrial Policies
from \$12.50 to \$1,000.00
with Premiums Payable
WEEKLY on persons
from 1 to 65 years of age.

397

THIS IS THE 1916 ATLANTA CITY DIRECTORY

- 112 White W A
- 113 Kauffman I N
- 114 Evans W E
- 116 Taylor A S
- 117 Pearce B E Dr
- 136 Smith S R
- Culpepper C A
- 148 Campbell R L
- 154 Campbell G A
- 175 Vacant Feb 19, 1916
- 185 Vacant Feb 19, 1916

SOUTH HOWARD, (Kirkwood)
from e Fair to s Decatur line 2
e of Warren

SOUTH PARK AV, from Atlanta
s to Grady av, 1 w of S
Boulevard

SOUTH PRADO, from Piedmont
av, n to The Prado, 1 s of Fifteenth,
paved with macadam throughout

- 30 Naff S B
- 31 Thomas I B Mrs
- Williams C C
- Delano C J
- 34 Hughes W D
- 36 Parker R S
- 37 Dunbar M B
- 41 Demming
- 42 Law T C
- 46 Kauffman C E
- 48 Reeves H O

SOUTHERN, from Inman Yards,
w

SOUTHERN, from S Pryor w to
Windsor, s of Sou Ry

SPALDING (Deerland Sta), from
Peachtree rd, w along S A L
Ry

SPARKS (Oakland City), from
Lee w to Peoples, 2 s of Donnelly
av, sewerage Lee to
Peoples

SPENCER, from 197 Davis w to
limits, 1 n of Foundry

- 4 Gardner S J Mrs
- 8 Bailey G W
- 10 Vacant March 2, 1916
- 12 Christophana F
- 16 Sewell O T
- 20 Wolford J P Rev
- 22 Warren M P
- 24 Hutchins J W

Electric Av Ends

- 44 Wadley L (c)
- 48 Radford A (c)
- 50 Fryer E (c)
- 52 Neal Wm (c)

Maple Intersects

- 59 Vacant March 2, 1916
- 60 Harris M (c)
- 61 Pope R (c)
- 62 Sheaird L (c)
- 64 Andrews J (c)
- 66 Bailey W (c)
- 68 Williams W (c)
- 69 Pope H (c)
- 74 Brooks L (c)

- Walnut Intersects**
- 92 Nobles B (c)
 - 92-A-98 Vacant March 2, 1916
 - 249 Hill B (c)
 - 288 Roberts Jas (c)
 - 289 Johnson C (c)
 - 290 Horton M (c)
 - 291 Thomas P (c)
 - 292 Sanders J (c)
 - 293 Patton S (c)
 - 294 Daniel B (c)
 - 295 Knight J E (c)
 - 297 Lumpkin F (c)
 - 298 Franklin S (c)
 - 299 Thornton M (c)
 - 301 Elder J (c)
 - 304 Watson J (c)

SPENCER ALLEY, from 189
Magnolia, n to Foundry 1 w of
Haynes

SPINKS ALLEY, from 189 Mag-
nolia n to Foundry, 1 w of
Haynes

SPINKS CROSSING (Cooks Dis-
trict), on River car line

SPRING, from W & A R R, at 116
Marietta, n to Peachtree, 3 w of
N Forsyth, paved with Gran-
ite block from W & A R R to
Pine to 6th sewerage from Wal-
ton to James, Cain to Harris
and Alexander to 5th, water
from W & A R R to 6th

- 1 S A L Freight Depot
- W & A Freight Depot
- 2 Austin W E Mach Co

Marietta Intersects

- 37 Vacant March 2, 1916
- 39 Vacant March 2, 1916
- 40 Aldredge Auto Repr Co
- 41 Miller's Messr Service
- 42 Vacant March 20, 1916

Walton Intersects

- 43 Vacant March 2, 1916
- 59 Vacant March 2, 1916

Nassau Begins

- 70 Satterfield C L Miss
- 72 Rogers F S Mrs

Poplar Intersects

- 79-A Duncan Apartments
- 79-B McRee J R
- 79-C Simmons H L
- 82 Vacant March 4, 1916

Luckie Intersects

- 94 Puckett Ira Miss
- 95 Evans E E Mrs

James Intersects

- 100 Sanders-Brown Vulc Co
- 101 Cordner Blanche Mrs
- 103 Vacant Feb 29, 1916
- 105 King A J Dr
- 107 Adams S M Mrs
- 109 Williams T C
- 110 Vacant March 20, 1916
- 111-C Rogers M E Mrs
- 111-D Wynne E L

Carnegie Pl Intersects

- 125 Hood S Mrs
- 129 Tillingim D Mrs
- 131 Vacant March 20, 1916
- 132 Wynkle R T G

Cain Intersects

BAYLIS
Office Equipment
C O
1 S. BROAD ST.
PHONE M. 241

THOMAS
&
THOMAS

GENERAL
AGENTS

ATLANTIC LIFE
INSURANCE CO.

OF
Richmond,
Va.

1520-21
HEALEY BLDG.

Phone Ivy
8526

E. A. BOSTROM MFG. CO.
MACHINISTS

290 Edgewood Ave.

Phone Ivy 4285

MODELS AND
EXPERIMEN-
TAL WORK

PERRYMAN-BURSON Co.
 TRUSSES, RUBBER GOODS
 SURGICAL INSTRUMENTS
 HOSPITAL SUPPLIES

109 N. PRYOR ST.
 OPP
 CANDLER BLDG.
 IVY
 4434
 S

HORSE HARNESS AND MULE MILLINERY E. D. CRANE CO.
 Saddlery and Repairing 53 S. Broad St. Phone M. 2942

SPRING—Cont'd

- 133-35 Gable J D
- 134 Cartledge N Mrs
- 138 Foton D
- 139 Duggan J M
- 140 McBride E Mrs
- 141 Oglesby M S Mrs
- 143-44 Vacant March 9, 1916
- 145 Carroll Lina Mrs
- 147 Bennett G P
- 150 Benson W R
- 151 Winter A L
- 153 Moore J A Rev
- 160 Greer R D
- Harris Intersects**
- 173 Abbey T H Mrs
- 175 Croaker R J
- 179 Templeman W H
- 180 Morgan J H
- 184 Purcell R
- 186 Savage S Mrs
- 193 Hall Apartments
- Watkins F Miss
- Baker Intersects**
- 203 Wood T Mrs
- 205 Myers F C
- 206 Winter A F Mrs
- 209 Vacant March 7, 1916
- 210 Zackry S L Mrs
- 213 Belcher M L Mrs
- 217 Wingate M Mrs
- Simpson Intersects**
- 323 Gay E L Mrs
- 228 Russell J M
- 232 Vacant March 20, 1916
- 232-35 Vacant March 10, 1916
- W Peachtree Pl Intersects**
- 249 Hallett George
- 250 Gillespie James
- 252 Fitzgibbon Lizzie Miss
- Alexander Intersects**
- 254 Vacant Feb 21, 1916
- 258 Howard R V
- 262-63 Vacant March 1, 1916
- 266 Martin H
- Mills Intersects**
- 269 Vacant Feb 21, 1916
- 271 Morris J R
- 275 Vacant Feb 21, 1916
- 276 Vickers J H
- 277 Vacant Feb 21, 1916
- 280 Ellis J R
- 281 Greer L
- 283 Abbott Milo H
- 284 Horton O E
- Parker Intersects**
- 288 Vacant Feb 21, 1916
- 293 Hill Addie (c)
- 294 Keith S J
- 295 Neal Emma (c)
- 300 Barclay H E
- Hunnicut Intersects**
- 302 Glass S C
- 303 Vacant Feb 21, 1916
- 307 Setze E J
- 309 Vacant Feb 21, 1916
- 310 Cawthon W C
- Little R E
- 311 Ellis R A
- 312 Humphries F L
- 314 Sanges W A
- 316 Swafford T A
- 318 Vacant Feb 21, 1916
- 322 Green J J
- 326 Dunn A M
- 327 Medlin S M

- Hilborn A M
- 330 Richards A L
- Pine Intersects**
- 348 Looney E M
- Baltimore Pl Intersects**
- Merritts Av Intersects**
- 365 Mayo B H
- Shiver E R
- 367 Mion C G
- 369 Vacant Feb 21, 1916
- 370 Sanford J
- 371-73 Vacant Feb 21, 1916
- 374 Cruse J W
- 375 Clemons V Mrs
- Pettee M W Mrs
- 376 Vacant Feb 21, 1916
- 377 Simmons W M
- 378 Vacant Feb 21, 1916
- 380 Vacant March 20, 1916
- 381 Poole C G
- Jones H G
- 382 Irons C
- 384 Vacant Feb 21, 1916
- 385 Smellie A B
- 386 Fincher J E Mrs
- 387 Power J W
- 388-89 Vacant Feb 21, 1916
- 390 Gresham W D
- 391 Smith L E
- 392 Rivers W E
- 394 Hiscox W H
- Linden Av Intersects**
- 396 Pamarance P
- 398 Vacant Feb 21, 1916
- 400 McFarland A Mrs
- 401 Mitchell M E Mrs
- 403-5 Vacant Feb 21, 1916
- 409 Posey H
- 409-A Robertson J L
- 409-B Vacant Feb 21, 1916
- 411 Martindale E
- 412 Rogers Co L W
- 414 Scarratt C F
- Echols T K
- 415 Avary M L
- North Av Intersects**
- 433 Mueller E
- 433-A Vacant Feb 21, 1916
- 435 Thompson W B
- 435-A Jones T W
- 443 Londergan J P
- 444 Cooper P
- 446 Scott G E
- 447 Parmele J O
- 449 Manning W B
- 450 Davis V R
- Kimball Intersects**
- 453 McGarry M A Mrs
- 456 Kappa Alpha Chap House
- 459 Morgan E J
- 360 Farrell D A
- 461 Carson S W
- 464 Kiser J B
- 467 Wilkins T S
- 470 Wilson M
- 471 Vaughan F W
- 475 LaFontaine E L
- 476 Hilderbrand W W
- 478 Essig C H
- 480 Davis S E Mrs
- 481 Williams B G Mrs
- 482 Vacant Feb 24, 1916
- 484 Oliver G W
- 485 Munger G C
- 486 Hatton H L
- Reynolds J R

THIS IS THE 1916 ATLANTA CITY DIRECTORY

Insist on the

All Star Label

The Best Neck-wear Made for Style and Service

Price 50c

FREE

A Silk-Lisle pair of "NOTASEME" hose for man or woman, to every person buying a pair of shoes and saying they saw this advertisement. 18 years in Atlanta selling Good Shoes
JOHN LOW SMITH 18 W. MITCHELL ST.

WALLACE W. DANIEL, Genl. Agt.
PROVIDENT LIFE & TRUST CO., of Philadelphia
 1st Floor Connally Bldg. Phone M 1986

BEAULLIEU & APPLEWHITE
BUILDING SUPPLIES
*Metal Weather Strips for
 Doors and Windows, to
 Save Cool and Keep out
 the Cold Weather.*
**1317-3rd NATL
 BANK BLDG**
**IVY
 1759**

THIS IS THE 1916 ATLANTA CITY DIRECTORY

- 487 Struppa Ellen Mrs
- 489 Couper J H
- 493 Vacant Feb 18, 1916
- 494 Becht R P

Third Intersects

- 495 Simpson W R
- Turner A E
- 500 Jones Virgil
- 501 Thomas J M
- 503 Crussell W F
- 505 Hull M McH Dr
- 506 Hall B M
- 509 Tanner S C Mrs
- 510 Williams M G
- 514 Jones A T
- 516 Hall J A
- 519 Black N P Mrs
- 521 Davis E C
- 522 Mays M R

Fourth Intersects

- 523 Spalding W F
- 524 Cowls J S
- 530 Delbridge M M Mrs
- 536 Hinton J Mrs
- 540 Glenn G R Jr
- 544 Martin S E Mrs
- 545 Daniel T H
- 548 Hurt H N
- 554 Frazier J D
- 555 Wnter R
- 558 Wilson W S
- 562 Magill R A
- 570 Fort I K

Fifth Intersects

- 580 Keith R P
- Hurt J W Dr

Sixth Intersects

Peachtree Place Ends

Tenth Intersects

- 672 Wesley P
- 674 Vacant Feb 18, 1916
- 679 Troutman H B
- 722 Pope C W
- 725 Corrigan E Mrs

Twelfth Intersects

- 726 Camp B W
- 737 Powell L G
- Lockhart J H
- 739 Wilt R W
- 741 Johnston E P
- 743 Sims E S
- 793 Fentress B B Mrs
- 828 Cash H G
- 830 Whelchel J R

Fourteenth Intersects

- 840 Garrett L E Mrs

Sixteenth Intersects

- 853 Wood J M

SPRINGDALE ROAD (Druid Hills), from 876 Ponce de Leon av n beyond city limits and s to North av

- 8 Rainwater C B
- 12 Thompson W D
- 14 Page H Maj
- 16 Candler A W
- 18 Avary Arch Dr
- 27 Walker L
- 32 Albright W A
- 36 Jernigan O L
- 44 Robinson A N
- 64 Candler W

SPRINGFIELD (Cooks District) from 100 Emmett, s to Lee av, 1 w of State, also called Gartrell av

SPRUCE, from 630 Edgewood av, n to Dixie av, Inman Park, paved with macadam, **sewerage and water throughout** 18 Vacant March 7, 1916
 20 Bell G L
 22 Bell C
 23 Davis W Z
 28 Howell M H Mrs
 29 Akers F P H Dr
 37 Wilson W M
 38 Carmichael L R

STANFORD DRIVE, from 284 Butler w to Tanner's alley

STANWOOD (Kirkwood), from Clifton to Wyman, 1 s of Boulevard DeKalb

STANWOOD AV (Kirkwood), from S Decatur line to Wyman, and Wyman to Clay 1s of Boulevard

STATE, from 257 W North av n to limits, 1 w of Plum, paved with macadam from North av to Wallace, **sewerage** from Wallace to Fifth, **water** from North av to 14th
 105 Hart C H
 107 Martin E R
 109 Valentine B H

Tech Place Begins

Third Intersects

- 134 Marston J D
- 135 Hughes H H
- 136 Wells C E Mrs

Wallace Ends

- 151 Mosely C (c)
- 156 Jackson G (c)
- 157 Matthews M (c)
- 159 Sterling W T (c)
- 163 Hammond P (c)
- 167 McCoy J (c)
- 170 Vacant Feb 26, 1916
- 172 Mathews T (c)
- 173 Vacant Feb 21, 1916
- 174 Arnold I (c)
- 178 West S W (c)
- 183 Lewis J L Mrs
- 184 Meckel C H
- 185 Vacant Feb 21, 1916
- 187 McEachin H
- 188 Hilley R J

Fourth Intersects

- 193 Rainwater W M
- 195 Brown J P
- 198 Arnold J W (c)
- 200 Craddock J T (c)
- 224 Elder J T

Hemphill Av Intersects

Fifth Ends

- 229 Barrow E W
- 230 Alfred W X
- 232 Wiggins W H
- 234 Lindsey G W

Gallatin Begins

- 262 Moore J A
- 264 Heard C W

OUR TRUNKS, BAGS AND CASES

MUST MAKE

GOOD

AND

ARE BACKED

BY OUR

GUARANTEE

THE

ATLANTA

TRUNK STORE

SINCE

1875

**92 Whitehall St.
 Phone M 466**

Home of Hart, Schaffner & Marx. Clothes
Daniel Bros. Co. 45 - 47 - 49 Peachtree Street

STORAGE
SKINNER BROS.
 TRANSFER and
STORAGE CO.

Household Goods,
 Pianos,
 Packing and
 Shipping

163
 WALTON
 ST

MARK NABORS & CO.
MOTOR TRUCK SPECIALISTS ⁵⁰⁶ **WHITEHALL** Phone M 529

STATE—Cont'd
 266 Stroud W M
 268 Bernhardt F M
 270 Aycock J C
Clayton Ends
 278 Miller R E
 280 Prater J S
 298 Headen J W
 300 Burgess E D
 302 Owen J R
 304 Blackstock J J
 310 Bandy T J
 312 Young A B

Tenth Intersects
 350 Banks G F
 368 Jenkins J J
 370 Connors J J
 372 Fortson W
 376 Francis T L
 394 Crawford J T
Hannicutt Begins

STATE ST ALLEY, from 227 W
 North av s to Pine, 1 w of
 Plum

STEPHENS, from 331 Windsor,
 w to Stewart av
 1 Pumfka G
 90 Doster W J
 92 Webb O S
 94 Shockley E K
 96 Norton F J
 98 Irving R
 100 Eubanks T
 102 Vacant March 1, 1916
 104 Pittman L C
 157 Bolton R B

STERLING from McLendon n to
 Euclid av, water throughout
 15 Spinks H D
 18 Woods L A
 24 Antilotte W A
 29 Hope W A
 32 Anthony J F
 36 Vacant Feb 21, 1916
 41 Abernathy P A
 45 South F C
 56 Vacant Feb 21, 1916
 61 Higgins F L Mrs
 66 Allen G W
 69 Sitton K E

STEVENS from 565 W Hunter
 n to Mayson and Turner av

STEWART, from 106 Crescent
 av, w to 640 W Peachtree

STEWART AV, from 470 Gordon
 s to Beecher, 3 w of Hold-
 erness

STEWART AV, from 562 White-
 hall, s to limits, 1 w of Hum-
 phries, paved with macadam
 throughout, water from White-
 hall to Glenn
 17 Gershon Bros Co
 20 Willingham E G Sons
 24 Torn down
 25 Boone M R Mrs
 29 Landrum B O
 33 Soalbee R
 37 Carlisle J

38-40 Carlisle J
 41 Calp W C
 43 Dixon J C
 43-B Bryant T
 45 Akins J
 52 Vacant Feb 23, 1916
 54 Reeves G T
 55 Broach H H

Traynham Begins
 56 Crow J J Rev
 57 McDaniel L Miss
 58 Arnoff F C
 60 Cook B F
 61 Delong B
 62 Torn down

Wells Intersects
Murphy Av Intersects
 64 Harris J K
 66 Cook B F
 68 Torn down
 70-A Harris J D
 70-B Vacant Feb 23, 1916
 72 Vacant Feb 23, 1916
 74 Hill T H
 74-A Davis J A
 Ogle A G

74-B Crow W D
India Intersects
 76 Freeman W D
 Clowers D
 78 Helton G
 79 Johnson W M
 80 King O A

Adella Ends
Stephens Ends
 81 Lanning W
 82 Cloggins J A
 83 Boggs J C

Glenn Intersects
 90 Vacant Feb 23, 1916
 94 Klapper E H
 98 Prevatt C V
 102 Gillespie L E

Shelton Av Ends
 157 Kalechman H
 161 Callaway T J
 163 Davis L I

Hugh Begins
 165 Morris J H
 167 Magee R B
 Buran E V
 168 Seignious L L
 169 Scott W A
 171 Wilson F C

Gillette Begins
 176 Murphy E C
 182 Davis J W
 184 Barnett R O
 186 Beckworth E B
 188 Brown J T
 190 Chase J
 192 Born W J
 194 Harper N C
 196 Sentell F M

Rockwell Ends
 201 White W C
 209 Immanuel Cong Ch
Lillian Av Ends
 211 Connell J T
 215 Gunter E A
 Nichols C G
 218 Bryan S T

Hope Begins
 220 Tubbs F E
 222 Jones R A
 223 Smith M E Mrs

THIS IS THE 1916 ATLANTA CITY DIRECTORY

CALLWAY
182 MACK-SIGHS 34 1/2
 MARIETTA

TYPEWRITERS RENTED 4 Months for \$5
 Phone Main 2526
AMERICAN WRITING MACHINE CO., 48 N. Pryor St.

ELECTRIC FIXTURES AND SUPPLIES

ARTER ELECTRIC CO.

JOBBERs and RETAILERS 72 N. BROAD ST.
PHONE IVY 6666 ATLANTA PHONE 3271

401

THE TRIO LAUNDRY Does It Better

PHONE IVY 1099

EDGEWOOD AVE. and HILLIARD

THIS IS THE 1916 ATLANTA CITY DIRECTORY

- 224 White J E
226 McDaniel E F
Barron W O
227 Burnett R T
Lee A L
228 Chatman J C
Wright D M
229 George J A
230 Arnold A M
- Pearce Intersects**
231 Stewart Av Pharmacy
Corley F L Dr
Carter H G Dr
Minor H W Dr
- Mary Ends**
233 Vacant Feb 18, 1916
234 Meadors B J
237 Garnett W A
Holloway R N
238 Helmer C E
242 Reeves L W
Agnew W J
243 Von Hadeln J H
- Elbert Begins**
245 Toney G W
246 Landers D N
247 Abernathy J
248 Hall A A
Corley R F L Dr
Hall J W
- Arthur Ends**
249 Hall O P
250 Lindorme F R
253 Watson C R
257 Castleberry L R
258 Atl Theol Seminary
270 Helmer J H
272 Lindorme A Miss
- Catherine Begins**
279 Ragsdale H M
Carter H G Dr
374 Byrom J H (c)
378 Scott J
- University Av Intersects**
380 Curry W (c)
427 Howell C L
429 Chandler J
433 Vacant Feb 18, 1916
- A & W P Belt Line**
437 Boozer J W
- Erin Av Ends**
445 Eubanks A C
449 Shannon T W
453 Rogers L W Co
- Dell Av Intersects**
459 Wooten A
461 Baggally O J
463 Meckel C F
465 Webb C O
467 Norris R Y
469 Layton L D
471 Norton H J

- 473 White G
475 Petty W O
479 Dwight J H
- Genessee Av Begins**
481 Vacant Feb 18, 1916
483 Eggart G A
485 Lord C C
487 Rowe S J
489 Ragsdale A E
491 Cathcart J H
492 Stewart Av School
493 Summers C L
495 Tomlin W C
496 Carnes M A
497 Ragsdale W F
502 Reeves H C
555 Milner W M
579 Vacant Feb 18, 1916
580 Miller A F
581 Smith R
584 Bethwa W D
585 Eskew J W
- Deckner Av Begins**
586 Deckner C
589 Smith & Summers
590 Deckner A T
592 Deckner C H

STEWART'S ALLEY, from 52
Center e to Crescent av, 1 s
of 12th

STIFF (Cook's District), on River
car line

STIRLING from McLendon n to
Euclid, 1 e of Kuhns

STOCKDELL from Flat Shoals
av e to City limits

STOKES AV, from W Ontario av
w, 1 n South Gordon

- 12 Fickett A W
32 Baldwin K J
33 Vacant Feb 21, 1916
35 Tripp H A
36 Crist N
37 Henderson L F
40 McKinnon M S Mrs

- Ontario Intersects**
42 Dalhouse J W
44 Thomas J H
45 Rasbury J A
55 Courtney J D
58 Algee L C
59 Whittaker G A
74 Shockley J P
76 Faust G A
78 Rhame B S Mrs
82 Parr F S

STONEWALL, from 53 Walker n
w of 14 High, 1 n of W Fair,
paved with granite blocks
throughout, sewerage from
Walker to Bailey, water from
Walker to High
5 Harcrow C W
9 Vacant Feb 26, 1916
13 Chandler C Miss
17 Hay B H
20 Grines W T
21 Sansburn A E Rev
22 Tommey G A Mrs
25 Christian R H

BESSIE ANDERSON
MULTIGRAPHING
PUBLIC
STENOGRAPHER
825
Atlanta Nat'l
Bank Bldg.
Phone
M 1050

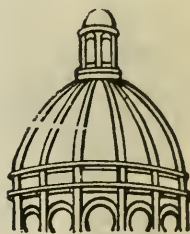

**Dry
Clean
and WASH
AT THE
Capital
City**

YOU WILL LIKE IT

**130
Whitehall St.
5
Phones
M. 1050**

GOOD LUMBER And Anything That
Can Be Made From It
S. A. WILLIAMS LUMBER COMPANY Office and Mill 254 ELLIOTT
Both Phones 328

FOLSOM'S
 FIRE PROOF
 STEAM HEATED
GARAGE
 COR.
JAMES ST
 AND **CONE**
PHONE
 IVY
 1476

WALL PAPER
 HIGH CLASS INTERIOR DECORATIONS

PHONE IVY 450
 107 N. PRYOR ST. Opp. Candler Bldg.
FRIDDELL BROTHERS

402

*"I am not Superstitious
 but I do believe in
 Signs."*

KENT-SIGNS

33 1/2
 Auburn Ave.
 Phone Ivy 1938

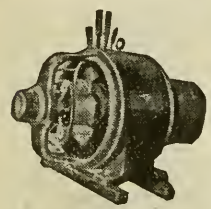

**IF
 IT'S
 ELECTRICAL
 AND CAN BE
 DONE WE
 CAN DO IT**

**BRYAN
 COMPANY**

ELECTRIC

**58
 EDGEWOOD
 AVENUE**

PHONES

Bell Ivy 1788 & 1790
 ATLANTA 5000

- STONEWALL—Cont'd**
- 26 Thomas E C Mrs
 - 29 Dean W J
 - 32 Corrie A M
 - 33 Brinkley J A
 - 35 Perkins C H
 - 36 Aiken W F
 - 37 Carter J
 - 39 Brice W E
 - 40 Johnson S N Mrs
 - 43 Word J L
 - 44 Vacant Feb 26, 1916
 - 47 Sigman E W
 - 48 Sullivan C E
 - Snell F W
 - Brownner M Mrs
 - Ashton T B
 - 49 Barber W J
 - 51 Stephens M C
 - 52 Pope J L
 - 53 Winkle F O
 - 53-A Brown Kate Mrs
 - 55 Union Drug Co
 - 56 Morse J H
 - Chapel Intersects**
 - 59 Young W I
 - 61 Ward L B
 - 65 Neely J H
 - 66 Bryant E M Mrs
 - 67 Cowart H C
 - 68 Burnette F M
 - 69 Vacant March 20, 1916
 - 72 Adair S O Mrs
 - 72-A Vacant Feb 26, 1916
 - 73 Henderson W M
 - 74 Harper J E
 - 77 Brock J J
 - 80 Boggs Lillie Miss
 - Balley Ends**
 - 81 Garrard A L
 - 85 Bowden W L
 - 89 Herrington A O Mrs
 - 90 Economy Laundry
 - 92 Vacant March 20, 1916
 - 93 Ferrell F E
 - 94 Vacant March 20, 1916
 - 95 Vacant Feb 28, 1916
 - 97 Algood W A
 - 98 Alger J
 - 99 Bowen J
 - 101 Stewart L J
 - 103 Kline J
 - 104 Cain T F
 - 105 Kinman J H
 - 108 Turner Z C
 - 110 Casey W T
 - 111 Fair T T
 - 112 Dorsey M
 - 113 Vacant Feb 28, 1916
 - High Intersects**
 - 115 Scropsky B
 - 116 Ford C

- 119 Williams N
- 120 Travis J H
- 121 Vacant March 31, 1916
- 126 Rausenberg S
- 128 Hillman M

- STOVALL**, from Kirkwood av s to Sanders av, 2 e of A & W P Belt Line, sewerage from Fair to Cummings and Northern to Leggitts av
- 4 Murphy J C
 - 6 Rice J H
 - 10 Cobb E E
 - 20 Bentley R S
 - 22 Cassell J W
 - 24 Ford J D
- Flat Shoals Av Intersects**
- 26 Wall J P
 - 30 Rabern W H
 - 40 Trout John
 - 43 Marks M E Mrs
 - 47 Olson J H
 - 62 Williams J F
 - 69 Ray C C
 - 75 Ray C L Jr
 - 88 Gloer A H
- Fair Intersects**

- STRAHL**, from Vaughn n to Lewis, 1 e of Whitefoord av

- STRONG**, from 101 John n to Grafton, 1 w of Davis, sewerage from John to D'Alvigny and water John to North av
- 6 Vacant March 22, 1916
 - 7 Bell W E (c)
 - 8 McDade W T
 - 8-B Sanders E
 - 9 Crane H (c)
 - 11 Hill M (c)
 - 13 Maxwell I (c)
 - 15 Sullivan E (c)
 - 16 Howard J H
 - 17 Horton W (c)
 - 18 Howard M Mrs
 - 19 Bell M (c)
 - 20 Burge J M
 - 22-24 Vacant March 6, 1916
 - 26 Harris J S
 - 28 Vacant March 6, 1916
 - 30 Pittman J F
 - 31 Winn W F
 - 35 Tibbs W C
 - 37 Vacant March 6, 1916
 - 38 Roberts A R
 - 39 Gober Ida Mrs
 - 40 Evans W H
 - 42 Edgar M L
 - Edwards W
 - Kennedy Intersects**
 - 51 Kemp T A
 - 53 Manning W M
 - 55 Vacant March 6, 1916
 - 56 Vacant March 6, 1916
 - 58 Pope J T
 - 58-A Sieg J
 - 59 Ballard J A
 - 60 Sanders R
 - 61-A Allen T P
 - 61-B Allen E
 - 62 Hogan S E Mrs
 - 63 Wilkey R
 - 64 Burge W B
 - 65 Vacant March 6, 1916

THIS IS THE 1916 ATLANTA CITY DIRECTORY

SIGNS

Store Front Signs, Office and Window Lettering, Card and Muslin Signs, Carved Wood and Electric Signs
Massengale Bulletin System
 56 Edgewood Ave.
 Phone Ivy 8740

The Eichberg Heating Co.

445 MARIETTA ST.

Bell Phone M 4335

Specialists in Heating and Ventilation in all its branches.

DEKALB SUPPLY CO.
LUMBER, BUILDING MATERIAL, BRICK, CEMENT, LIME, ROOFING
Both Phones DECATUR 3
DECATUR GA.



THIS IS THE 1916 ATLANTA CITY DIRECTORY

- 66 Lynam J A
- 67 Vacant March 6, 1916
- 68 Baskin A C
- 70 McMillan R G
- 71 Gibson B (c)
- 73 Scott M (c)
- 73-B Cain T (c)
- 75-9 Vacant March 6, 1916
- 80 Tripp W (c)
- 82 Thomas J W (c)
- 83 Williams D (c)
- 84 St Clair H (c)
- 85 Hanvy J (c)
- 86 Stamp G (c)
- 87-9 Vacant March 6, 1916
- North Av Intersects**
- 102 Mitchell J (c)
- 106 Vacant March 6, 1916
- 107-A Pope M (c)
- 107-B Billips U (c)
- 108 Baugh J (c)
- D'Alvigny Intersects**
- 109-A Billips C (c)
- 109-B Jackson H (c)
- 111-A Hamilton L (c)
- 111-B Lynch K (c)

STYLES ALLEY, from Orange s e to Rawson, 1 w Windsor

SUMMERHILL, a locality bounded by Georgia av, Ormond st, Capitol av and Grant st

SUMMIT, from 146 Rockwell s beyond limits, 1 e of S Humphries

SUMMIT AV. from 41 Highland av n to 410 N Jackson, 2 e of Fort, paved with granite block from Highland to Forrest av, macadam from Forrest av to Angier av. chert Pine to Jackson, sewerage from Highland to Pine, water throughout

- 14 Kirkpatrick H S
- Pearson H M
- 14-A Vacant Feb 17, 1916
- 17 Brock O P
- 20 Reed J F
- 21 Sandiford R B
- 23-Vacant March 2, 1916
- 24 Durce W J
- 26 Cowart F M
- 27 Maddox E C Mrs
- 28 Pitts H R
- 30 Vacant Feb 17, 1916
- 31 Chesnut J F
- 35 Ellis E C
- 39 Vacant March 2, 1916

- 40 Hardwick A H
- 42 Cole A C
- 44 Tippett J K
- 45 Huzza M W Mrs
- 47 Gallaher C A
- 51 Waitt H A
- 53 Pledger W A
- 54 Jackson J (c)
- 55 Vacant March 2, 1916
- 56 Durdin J
- 64 Johnson T D (c)
- 66 Carter H (c)
- Forrest Av Intersects**
- 81 Taylor C S
- 81-A Hall E F
- 84 Vacant March 31, 1916
- 85-A-B Vacant March 2, 1916
- 86 Pendley W H
- 90 Hilderbrand H F
- 91 Laird E W
- 93 Dupin L E
- 94 Dixon H P
- 97 Vacant March 2, 1916
- 98 Wright J T
- 100 Vacant March 3, 1916
- 101 Terry W B
- 103 Conti S Mrs
- 104 Denny J L
- Denny F L
- 105-A Callaway R W
- 105-B Bacon A J
- 105-C-D-E-F Vac Mar 2, 1916
- 106 Deale H K
- 114 Askew M E (c)
- 115 Broyles R A & Co
- 116 Brockman W L (c)
- Currier Intersects**
- 117 Galanty E H
- 119 McMullin J Q
- 120 Samet H
- 124 Chancellor W H (c)
- 126 Henderson R (c)
- Angler Av Intersects**
- 145 Lockharte L P
- 147 Vacant March 3, 1916
- 149 Pearson H M
- 149-A Vacant March 3, 1916
- 150 Boyd W
- 152 Vacant March 6, 1916
- 153 Dibble W J
- 154 McClure W B
- 157 Wilson W H
- 158 Vacant March 6, 1916
- 160 Ellis R W
- 188 Alexander T W (c)
- Pine Intersects**
- 192 Pharrow R E
- 194 Richardson M J (c)
- 207 McCall R A
- 212 Howard D T (c)

SUNSET, from 363 W Hunter n to limits, 1 w of Vine, sewerage from Magnolia to Jones av, water from Magnolia to Thurmond, paved with macadam, Jones av to North av

- 8-16 Vacant Feb 26, 1916
- 18 Vacant March 22, 1916
- Jett Alley Intersects**
- 23 McCullough Lula (c)
- 30 Vacant Feb 26, 1916
- 34 Vacant March 22, 1916
- 36 Vacant March 22, 1916
- 42-43 Vacant Feb 26, 1916

24 S. Broad St. Phone M 2512

ALKALENA MINERAL WATER CO.
G. W. FOOTER, Sec'y-Treas.

MONGRIEF FURNACE CO.

MANUFACTURERS OF WARM AIR FURNACES AND CONTRACTORS FOR HEATING
139 S. Pryor St. Phone M 285

See Page 58

ANDERSON MERCANTILE AGENCY
WE CAN COLLECT THOSE BAD ACCOUNTS
BEST SERVICE SOUTH.
 PHONE IVY-1616
HURT BLDG
 420

LIGHTING FIXTURES
 Designs and Prices Right
MAZDA LAMPS, FLASH LIGHTS
 "More Light for Less Money"
Queen Mantel & Tile Co.
 66 W. Mitchell St. Phone Main 69

- SUNSET—Cont'd**
 50 Hunt William (c)
 52 Veasey William (c)
Rhodes Intersects
Magnolia Intersects
 114 Breitenbucher E
 124 Breitenbucher G L
Foundry Intersects
 141 Comar J E (c)
 142 Breitenbucher C Mrs
 149 Bowen J (c)
 153 Bowen J (c)
 159 Gomillion J (c)
 175 Norman G S (c)
 177 Wilkes T (c)
 183 Scott L A (c)
 189 Howard J (c)
 191 Bowen J E (c)
Thurmond Intersects
 210 Brown T W
 214 Matthews R A
 221 Wachendorff E A
 225 Wachendorff C J
 226 Jones J P
 230 Hanson R E
 232 Carter R O
 236 Jones R W
 242 Blackston W H
 244 Jackson J E
Simpson Intersects
 248 Jackson J E
 259 Hollingsworth L D
 261 Lindsey J D
 263 Williams R T
 268 Smith J F
 270 Aenchbacher G A
 272 Gatlin W F
Jones Av Intersects
 276 Hancock W A
 278 Lewis J W
 284 Chatman W H
 285 Hamilton J E
 286 Taylor M M Mrs
Neal Intersects
 299 Howell B (c)
 301 Vacant March 21, 1916
 303 Jones A (c)
 305 Thomas C (c)
 307 Vacant March 8, 1916
 311 Burress T (c)
 313 Moore S (c)
 345 Miller D (c)
Jett Intersects
Kennedy Intersects
 482 Daniel I P
 485 Elsberry T W
 486 Coggin J L
 487 Henson R H
 489 Dodson H M
 490 Brown W
Meldrum Intersects
 505 Vacant March 1, 1916
 506 Pirkle J E
 508 Brannon J L
 510 Bobo A V
 511 Butler R E
 512 Yancey M H
 513 Warbington J A
 515 Garrett J T
 517 Dempsey L W
 518 Timmons N H
 520 Barrett W G
 521 Butler J C
 521-A King J B

- SUTHERLAND DRIVE** (Kirkwood), from Ga R R to Mc-London, 1 w of Howard
SYCAMORE, from Gallatin n to Hemphill av, 1 e of McMillan, sewerage throughout
SYCAMORE, from Kendall at 213 East av n to Fortune, 2 e of Randolph
SYDNEY, from 142 Hill e to 334 S Boulevard, 1 s of Gleenwood av, sewerage from Oakland av to Hill, chert from Grant to Park av
 34 Peacock P O
 36 Brightwell N B
 40 Finley J
Grant Intersects
 74 Dennis S
 77 Auten R L
 77-A Melick W R
Oakland Intersects
 87 Tumlin J M
 91 Vacant March 3, 1916
 99 Shepard S S
Cherokee Av Intersects
 122 Simpson J A
 126 Freel T J
 130 Beach J A G
 138 Kelley R B
 142 Davis S M
Loomis Av Ends
 156 Moss A J
 164 Boartfield S O
 168 Gilleland A Mrs
 170 Goff R P
 174 Haynes W
 178 Standridge I N
 180 Miller G E
 182 Suttles W P
Park Av Intersects
 213 Speer O W
 215 Vacant March 4, 1916
 222 Kelpen E L
SYLVAN AV, from Vanira s to Boynton av, 2 e of Capitol av
 10 Cain R C
Jefferson Intersects
 51 Vacant Feb 21, 1916
 53 Vacant Feb 21, 1916
 55 Douglas R W
 57 Brand C M
 59 Womack R
Haywood Av Intersects
 60 Harddegree J
 62 Vacant Feb 18, 1916
 63 Coleman George
 64 Vacant Feb 19, 1916
 64½ Vacant Feb 18, 1916
 65 Hicks A C
 66 Tribble R L
 67 Vacant Feb 21, 1916
 68 Hames C H
Weyman Av Intersects
 73 Coleman G
 75 Vacant March 21, 1916
TABERNACLE PLACE, from 245 Marietta n to Luckie, 1 w of Magnolia, paved with granite block, sewerage throughout
 6 Starnes O H

BUSTER BROWN BREAD

IS BETTER;

ASK YOUR GROCER FOR IT.

ATLANTA BAKING CO. 83 MANGUM ST. Phone Main 2564

CEMENT SCIPLE SONS

Phones: Ivy 483 Main 923
 Atlanta 203 and 285

1101-2-3 THIRD NATIONAL BANK BUILDING

THIS IS THE 1916 ATLANTA CITY DIRECTORY

LIFE INSURANCE COMPANY OF VIRGINIA

Organized 1871 : : RICHMOND, VA. All Claims paid IMMEDIATELY upon receipt of satisfactory Proofs of Death.
 J. C. HOWARD, Superintendent, Is paying its Policyholders OVER
 \$1,250,000.00 annually. : : : : :
 519-525 Empire Bldg., ATLANTA, GA.

10-16 Atl Show Case Co
 20 Abbott Furniture Co
 22 Milton F W

TAFT AV., from 8th to 10th,
 1 w of Jackson

TALIAFERRO, from 463 W Hun-
 ter n to Carter, 3 w of Chest-
 nut

TALIAFERRO HEIGHTS, on
 Brown's Mill rd ½ mi s of
 Lakewood

TALLULAH CIRCLE, located in
 Peachtree, Heights Park

TANNER, from 121 Bell e to 92
 Yonge, 1 s of Edgewood, paved
 with macadam, sewerage from
 Fort to Hilliard, water from
 Bell to Fort

TANNER'S ALLEY, from 147 E
 Cain s to Ellis bet Piedmont
 av and Butler

TATNALL, from 161 Nelson n
 w to 282 W Hunter, 1 s of
 Haynes, paved with macadam
 from Nelson to Mitchell, gran-
 ite block from Mitchell to Hun-
 ter, sewerage throughout, wa-
 ter from Chapel to Hunter
 7 Lumpkin W J

Chapel Intersects

- 11 Vacant Feb 17, 1916
- 14½ Elliott E J
- 17 Pritchard R (c)
- 20 Hyatt A H
- 21 Russell R R
- 24 Carroll C
- 25 Bell W R
- 26 Vacant Feb 25, 1916
- 27 Parker W J
- 31 Sims J (c)
- 33 Childs M (c)
- 35 Hill L (c)
- 36 Boettcher R
- 38 Anderson D L (c)
- 40 Cannon D W (c)
- 41 Nelson J L (c)
- 42 Overton H H (c)
- 45-47 Frye T (c)
- 48 Manley I (c)
- 51 Wise L E (c)
- 52-A Price L (c)
- 52-B Pullen M (c)
- 54 Herron W (c)
- 57 Cox W H (c)
- 60 Jones C (c)
- 61 Hopkins J A (c)
- 63 Sterrs J G Dr (c)
- 64 King W (c)
- 65 Tolbert M (c)
- 67 Roger J (c)
- 68 Wynn W A
- 72 Dobbs S C (c)
- 77 Carter E R Rev (c)
- High Intersects**
- 79 Robinson B (c)
- 79½ Ruff R (c)
- 81 Carter E (c)
- 83 Brown S (c)

- 85 Chapman J (c)
- 86 Coleman F (c)
- 90 Austin E (c)

Markham Intersects

- 92 Conley Q (c)
- Maple Intersects**
- 102 Lightner Bros (c)
- 106 Wilson Sidney (c)
- 114 Morgan E (c)
- 116 Byrd M (c)
- 122 Perry S (c)
- 124 Banks W M (c)
- 126 Jones A D Dr (c)

TAYLOR, from 91 Pratt e to 55
 Fort, 2 n of Gilmer, sewerage
 throughout

TAZOR, from 631 Simpson, n 1
 block, 1 w of Ashby
 15 Fair J H
 32 Wallace J W
 34 Futree C E
 36 Griffith P R
 36 Vacant March 10, 1916
 38 Bullard W S

TECH PLACE, from 109 State n
 e to Hemphill av, 1 n of North
 av

TECHWOOD DRIVE, from 100 w
 North av, n sewerage to 6th

TEITLEBAUM ALLEY, from 55
 Garnett s to 48 Brotherton, 1
 e of Forsyth

TELALEE LANE, located in
 Peachtree Heights Park

TEMPLE, from Simpson n

TEMPLE COURT BUILDING, 21
 E Alabama

TENNELLE, from 68 S Boule-
 vard e to Pearl, 1 s of Ga R R.
 sewerage from Factory to
 Powell, water from Boulevard
 to Powell, and Estoria to Pearl
 paved with macadam Pearl and
 Estoria

- 7 Manus M A
- 13 St John A M
- 17 Reese J T
- 19 Collins J R
- 27 Self J H
- 31 Burdette E Mrs
- 35 St Johns Mattie Mrs

Reinhardt Begins

- 39 Burdette Crayton
- 47 Barton W P
- 51 Prater D J Mrs
- 55 Fincher John
- 59 Gober M Mrs
- 61 Martin F

Carroll Intersects

- 69 Durham Frank
- 70 Carr J H

Savannah Begins

- 71 Vacant March 8, 1916
- 72 Vacant March 8, 1916
- 73 Carr William
- 74 Smith J J
- 75 Evans J L

SEND HER A BOX OF
Willy's CANDY
 ATLANTA
 IT WILL MAKE PEACE FOR YOU
 PHONE IVY 1766-146 PEACHTREE

THIS IS THE 1916 ATLANTA CITY DIRECTORY

TAXI CABS — CALL

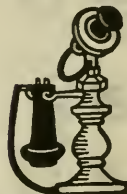

**PHONE
 IVY
 322
 AND
 4051
 ATLANTA
 3660**

**TOURING CARS
 LIMOUSINES
 HORSE CABS
 LANDAUS
 EXCELSIOR
 AUTO CO.**

**HINCHCLIFFE &
 WILSON, Props.**

8 Luckie St.

BICYCLES

**OVERLAND AND OXFORD BICYCLES
 ALEXANDER-SEEWALD CO.**

58 N. PRYOR

Phones Ivy 4851 and 8451

M.D. & H.L. SMITH
TENTS-AWNING
136 1/2 MARIETTA ST
IF ITS MADE OF
CANVAS
WE CAN MAKE IT

BOTH PHONES
BELL 2400
ATL
1606

ALSO
Dalton, Ga.
Birmingham, Ala.
Chattanooga, Tenn.

BARCLAY & BRANDON CO. FUNERAL DIRECTORS

246 Ivy Street, Both Phones Ivy 788
AUTO AND HORSE-DRAWN AMBULANCE AND HEARSE

TENNELLE—Cont'd
77 Parker Samuel
78 Sargent R M
81 Parker Bros
82 Parker J H
Berean Av Begins
85 St Lukes M E Church
86 Berean Av Church

TENNESSEE, from 540 S Pryor
w to Formwalt, 1 s of Bass
10 Cohen P
17 Dewberry L G
18 Day L P
19 Green J P
20 Vacant March 2, 1916
21 Vacant March 2, 1916
22 Vacant March 2, 1916
23 Vacant March 2, 1916
24 Brown T E
25 Shirley H K
26 Vacant March 2, 1916

TENTH, from 820 West Peach-
tree e and w, paved with mac-
cadam from Peachtree to Pied-
mont av, rubble from Pied-
mont to Boulevard, rubble from
Peachtree to Crescent Circle
macadam from Crescent Circle
to West Peachtree, water from
Juniper to Myrtle and Lom-
bardy Way to W Peachtree,
sewerage Fielder to Grove

Going East
7 Hixon M (c)
15 Page G H
16 Johnson F B
20 Powell H P
24 Vacant Feb 29, 1916
35 Folsom F M Mrs
36 Lewis J E
Columbia Av Intersects
39 Anderson B Mrs
47 Cates A L
48 Tenth St School
49 Walker S G
72 Wise M L
92 Crawford J M
97 Grant J B
141 Goldsmith J
143 Evans W P
149 Bearden M L
152 Vacant Feb 28, 1916
156 Duke J D Mrs

Myrtle Ends
209 Ison J G
217 Sharpe L D
221 Whittaker A D
225 Information refused
229 Allen J C

Bedford Pl Ends
237 Muller F W Jr
Evans W H
Thrash J L Mrs
241 Cassil H H
247 Peabody D W
Allen W
251 Mell P H
255 Wardlaw J C
259 Slifer O F
271 Edwards W A
Scott T H
299 Millis M R Mrs
Beck J F
321 Freeman W St J Jr

333 Vacant Feb 21, 1916
343 Fairman H C
Hamilton H

Going West
11 Vacant March 1, 1916
16 Withers J T
19 Hayes D J
20 Dawns G M
24 Angier N L
28 Franklin C

Spring Intersects
34 Murphy M D Mrs
38 Walker L R
40 Akers William
41 Boud F L
43 Vacant March 15, 1916
44 Seymour J N
48 Arnold L W
50 Boulineau W W
52 Vacant Feb 19, 1916
53 Vacant Feb 19, 1916
54 Vacant May 19, 1916
55 Vacant Feb 19, 1916
57 Partridge E R
58 Vacant Feb 19, 1916
61 Hargis T O
62 Taylor S E
64 Hartsough J F
71 Richards S E Mrs
81 Peavy M O Mrs

Williams Intersects
139 Fisher E M
143 Long E W
145 Jardon S G
177-79 Coleman W G
Whichard R D
180 Vacant Feb 23, 1916
222 Vacant Feb 23, 1916
226 Dennis C N
234 Mathews B H
246 Secker W R

Renew Intersects
250 McArthur A J
279 Reaves J D

State Intersects
283 Harris F B
287 Biggers S T Dr
291 Harris N T
293 Hause J W
300 N Atl Mon Works
306 Etheredge M E Mrs
310 Pickens J L

Tumlin Intersects
314 Rosier E M

Greenfield Intersects
315 Toliver A (c)
324 White S
328 Vandegriff M A Mrs
354 Smedley G A
358 Goldsmith J D
365 Hellbrueck T C
366 Laughlin D J

Center Intersects
370 Freeman J F Dr
373 Burdett J T
376 Martin G A
377 Collett J S
378 Vacant Feb 23, 1916
379 Willis J W
383 Tumlin W C
387 Atherton W F
393 Chastain N A

Hemphill Av Intersects
Dernell Begins
398 Rosier J H & Son
402 1/2 Hackney Charles

RICHARDSON PLUMBING & HEATING CO.
QUALITY SERVICE
CONTRACTING AND REPAIRING
58 SOUTH FORSYTH ST. PHONE MAIN 8

L. Y. CARTER, Contractor, Manufacturer of Store and Office Fixtures
21 PETERS ST. All Kinds of Carpenter and Repair Work PHONES } Office, Bell Main 1661
Residence, Main 1771

THIS IS THE 1916 ATLANTA CITY DIRECTORY

SPECIFY
 "M&F" BRAND
 THE SANDWICH OF FLAVOR
 SERVED AT ALL SODA FOUNTAINS

- 404 Hancock Bros
- 408 Hunt R J
- 412 Newton C L
- 413 McIntyre J L
- 416 Hancock J W
- 420 Buchanan H V
- 432 Chafin W F
- 434 Bigger S T
- 454 Barrett B S
- 494 Caldwell A S
- 496 Fagan W H

TERRILL PARK, on Hapeville car line near the auto track

TERRY, from Ga R R at 194 E Hunter s to Vanira, 1 w of Martin, paved with rubble from Ga R R to Woodward av, granite block Ga av to Bass, sewerage from Ga R R to Clarke, water from Rawson to Bass

- 11 Vacant Feb 24, 1916
- 14 Reeder C H
- 15 Vacant Feb 24, 1916
- 16 Darrow H A
- 19 Moss Andrew (c)
- 25 Martin Sallie (c)
- 27 Vacant Feb 24, 1916

Hunter Intersects

- 46, Finn Jacob
- 49 Vacant March 21, 1916
- 50 Millender L
- 51 Lancaster M J Mrs
- 53 Vail Frank
- 54 Sullivan H L
- 55 Field W H
- 56 Coleman S Mrs

Fair Intersects

- 77 Caldwell C (c)
- 79 Harris L (c)
- 81 Perkins E (c)
- 82 Hill A (c)
- 83 Storm M (c)
- 85 Elmore R (c)
- 86 Harris Joseph (c)
- 87 Trotter S (c)
- 89 Harper G (c)
- 90 Reid L (c)
- 91 Cole D A (c)
- 92 Payne T W (c)
- 93 Johnson J (c)
- 96 Rush B (c)

Woodward Av Intersects

- 105 Cook M (c)
- 106 Charleston G (c)
- 108 Vacant Feb 16, 1916
- 110 Wright E (c)
- 112 Bearden B (c)
- 114 Johnson A (c)
- 115 Rossell E J (c)
- 116 Greer M (c)
- 118 Taylor A (c)
- 119 Russell L (c)
- 120 Vacant March 21, 1916
- 121 Berry M (c)
- 122 Hill D (c)
- 123 Fort A (c)
- 124 Mitchell S (c)
- 125 Clay F (c)
- 126 Branch E (c)
- 128 Moore M (c)
- 130 Watson J (c)
- 132 Torn down

Rawson Intersects

- 150 Rice G (c)
- 152 Hill H (c)
- 261 Cody J (c)

Crumley Intersects

- 262 Vacant Feb 17, 1916
- 263 Walker J (c)
- 265 Faulkner G (c)
- 266 Moody A W (c)
- 268 Cox M (c)
- 269 Durham A (c)
- 269 1/2 Matthews A (c)
- 270 McLouren C (c)
- 272 Rucker P (c)
- 273 Whitehead J (c)
- 276 Emanuel M (c)
- 277 Bailey C (c)
- 279 Holmes E (c)
- 280 Hill Mary (c)
- 280-A Mitchell H (c)
- 281 Butler F (c)
- 282 Williams W (c)
- 282-A Brown W (c)
- 283 Rivers S (c)
- 285 Pittman M P (c)
- 285-A Vacant Feb 17, 1916
- 286 Johnson R (c)
- 286-A Carter A (c)
- 289 Spellman G (c)
- 289-A Holloway P (c)
- 292 Borum C (c)
- 293 Bradfield C (c)
- 293-A Amey J W (c)
- 296 Garner R (c)
- 296-A Parks B (c)
- 297 Middlebrooks A (c)
- 297-A Green D (c)
- 298 Reed H (c)
- 298-A Hutchinson P (c)
- 301 Anderson E (c)

Glenn Intersects

Georgia Av Intersects

- 342 Vacant Feb 21, 1916
- 343 Show A J (c)
- 344 Vacant Feb 21, 1916
- 346 Vacant Feb 21, 1916
- 347 O'Neal H (c)
- 349 Quisby H A (c)
- 350 Wyatt M (c)
- 353 Flanagan C (c)
- 354 Dorsey B (c)
- 357 Callaway L V Mrs
- 358 Hembree P H (c)
- 361 Orrie J Mrs
- 362 Johnson E P Rev (c)

Bass Intersects

- 364 Glass S (c)
- 380 Reid R (c)
- 382 Davis A (c)
- 382-B Dansby M (c)
- 384 Jones E (c)
- 386 Crosby I (c)
- 388 Harvey R (c)

Love Intersects

- 398 Davis J (c)
- 400 Stone J F (c)
- 403 Vacant Feb 21, 1916
- 403 Simons L (c)
- Hunt H (c)
- 404 George M (c)
- 405 Nesbit C F (c)
- 408 Jordan J (c)
- 409 Johnson M (c)
- 411 Williams Lula (c)
- 412 Westbrook R (c)
- 414 Vacant Feb 21, 1916
- 415-A Evins M (c)

Edward D. Clarkson Insurance Agency

ABSOLUTE PROTECTION
 WHAT WILL HAPPEN TO-MORROW?
 TALK TO US ABOUT PROTECTION TODAY

1108 EMPIRE BUILDING

Phone Ivy 3481

THIS IS THE 1916 ATLANTA CITY DIRECTORY

Home of Nettleton & Howard & Foster Shoes
Daniel Bros. Co. 45 - 47 - 49 Peachtree Street

THOMAS. I. LYNCH

INSURANCE OF

ALL KINDS.

AND LOANS.

1301 EMPIRE

BLDG.

PHONE

1V Y

2632

MARK NABORS & CO

MOTOR TRUCK SPECIALISTS ⁵⁰⁶ WHITEHALL Phone M 52

408

*Can't find it?
Phone us—M. 1653
We will try to locate
it for you—free.*

Quality Service Satisfaction

plus ECONOMY are what you get with everything you order from us, whether it be a typewriter ribbon, a quantity of your printed forms, a subscription to your favorite magazine, or anything else in our varied lines.

Barker-Bevil Agency

19-21 Peters St.

Phone Main 4623-J

Oldest Subscription
Agency in the
South

Printing of All Kinds
Typewriter Ribbons

Carbon Paper

Etc.

TERRY—Cont'd
415-B Dorsey E (c)
416 Vacant Feb 21, 1916
417 Vacant Feb 21, 1916
418 Vacant Feb 21, 1916
419 Vacant Feb 21, 1916
420 Reed J (c)
421 Baker C (c)

THAXTON PLACE, bet L & N
and A B & A Rys, nr city
gates, on River car line

THAYER AV, from Jonesboro rd
w, 5 s of Sou Ry

THELMA, from 131 McLendon av,
1 e of Candler n to Iverson,
sewerage throughout

THIRD, from 320 W Peachtree e
to Fort and w to Edgehill av,
1 n of Ponce de Leon av,
paved with rock and chert
Piedmont to Myrtle, granite
block Peachtree to W Peach-
tree, rubble from W Peach-
tree to Spring, water from
Peachtree to W Peachtree,
sewerage W Peachtree to Jun-
iper and Guyton to McMillan

Going East

7-11 Owens Apts
7 Wheeler A E Dr
11 Greer M
21 Van Harlingen J M
22 Sterne A H
23 Milan H M

Cypress Intersects

25 Hughes R Mrs
27 Rhodes W H
29 Winn A P
30 Winship G Jr
31 Boylston J H
34 Montague F E
38 Austin J W
39 Vacant Feb 21, 1916

Peachtree Intersects

42 Dickey J E Rev
53-55-57 Ga Terr Garage
61 McGowan Apt Annex
Childs V G Mrs
Parker B F
Riodan J T Miss
Windmayer F C
111 Vacant Feb 26, 1916
115 Devonshire Apts
Myers M Mrs
Smart W A
Rawlings J W
Elkin A Dr

Williford W L
Turner C L
King E M
Butler T J
Wright J M
Cross J Jr
Mell J B
149 Bennett Apts
McMillan H Rev
Erwin H C
Miller J H
Tull J M
Morgan G E

Going West

11 Nesbit J N G
15 Dorsey J F
Spring Intersects
16 Jones W
18 Blodgett M U Mrs
20 Vacant March 1, 1916
48 Vacant March 21, 1916
50 Hilderbrand W W

Williams Intersects

Fowler Intersects

Cherry Intersects

235 Fambro N A Mrs
239 Simmons J R
242 Garner A H
243 Woodruff R E
259 Brewer A J
261 Danford M
263 Wells G F
265 Vacant Feb 22, 1916
267 Burdette A M

State Intersects

308 Coe J W
312 Vacant March 3, 1916
313 Hobbs W H

Guyton Intersects

315 Karr W A
317 Fuller A H
318 Holbrooks C T
320 Vacant March 3, 1916
321 Erwin J W
323 Hanson E M
324 Worley L Mrs
333 Hanson E M

Ponders Av Intersects

343 Taylor J D
345 Wood J E
346 Vacant March 4, 1916
347 Murphy L E Mrs
350 Vacant March 4, 1916
351 Baldwin C
352 Rogers W L
355 Wallace W M
356 Nix M S
357 Cochran J H
359 Bernhart J H
360 Jesse A L
361 Hooper H H
363 Bernhart J
365 Vacant March 6, 1916
366 Latimer N (c)
367 Moses V (c)
378 Padgett S (c)
379 Mosely E (c)
380 Williams F (c)
381 Holmes A (c)
382 Barber R (c)
383 Montgomery C (c)
384 Smith C (c)
385 White H (c)
387 Daniel T (c)

Reeves Machine Co.

105 SOUTH FORSYTH STREET
Phone Bell M 1085 Night Call M 450E-J

Builders of Special Machinery
Repair Work of Every Description
Gear Work and Auto Parts Our
Specialty. Ornamental Brass Work.

THIS IS THE 1916 ATLANTA CITY DIRECTORY

THE TRIO LAUNDRY

Does It Better

PHONE IVY 1099

EDGEWOOD AVE. and HILLIARD

THIRD AV (Decatur), on S Decatur car line

THIRD NATIONAL BANK BUILDING, 26 Marietta

THIRKIELD AV, from Jonesboro road w, S Atlanta

THIRTEENTH, from 920 Peachtree e to Piedmont av and w to W Peachtree (also called Piedmont Place) paved with macadam, water from Peachtree to Piedmont av, water and sewerage Columbia to Crescent

Going East

- 4 Meakin L W
- 6 Dood F
- 8 Hopkins H J
- 10 Perry J R Dr
- 12 Stillwell H E
- 16 Bratton J
- 19 Donaldson S H
- 23 Brown E R
- 29 Donaldson T J
- 33 Wesley C
- 35 Maddox C T
- 36 Beam S H
- 37 Sharkey E D
- 38 Vacant Feb 25, 1916
- 39 Pool W H
- 39-A Cheshire J R
- 40 Frierson J T
- 41 Keeling G W
- 42 Boggs C S
- 44 Reynolds L
- 46 Austin F Mrs
- 47 Vacant Feb 25, 1916
- 48 Vacant Feb 25, 1916
- 49 McArthur P A
- 51 Stinchcomb M E Mrs
- 55 Walker H D
- 57 Shropshire M H Mrs
- Columbia Av Intersects**
- 63 Vacant Feb 25, 1916
- 65 Bowles M L
- Piedmont Av Intersects**
- 67 William Ivo
- 68 Garrett C R
- 69 Pruett R E
- 70 Emmermann E A
- 74 Griffin H
- 76 Counts M Mrs
- 86 Slaughter W Q

Going West

- 34 McCord J R Dr
- 45 Hastings A C Jr
- 52 McFadden H
- 53 Veatch E N
- 56 Mueller W

- 59 Clower R P
- 60 Stentz W H
- 63 Wood R R
- 64 Akers A T
- 67 Wheatley J C
- 68 Yankey W E Dr
- 77 Anthony A F (c)

THOMAS, from Sou Ry, 1 n of North av

THOMAS, from 1040 Highland av w about 3 blocks

THOMPSON ALLEY, from Fort e to Hilliard, 1 s of Irwin

THOMPSON STATION, on S Decatur car line

TROVER, near Exposition Cotton Mills

THURMOND, from 210 Luckie w to Chestnut, 2 n of Foundry, paved with macadam from Luckie to Marietta, granite blk from Marietta to Elliott, macadam from Elliott to Mangum, sewerage from Luckie to Davis, water from Luckie to W & A R R and Elliott to Haynes

- 5 Patterson B (c)
- 7 Moore C (c)
- 9 Vacant March 4, 1916
- 11 Farmer A C Mrs
- 13 Allen A S Miss
- 15 Vacant March 4, 1916
- 33 Burlston S (c)

W & A R R Intersects

- 38 Atl Gas Light Co
- 39 Atl Coal Co
- Atlantic I & C Co
- Chart Brick Co

Sou Ry Intersects

- 67 Bryant O (c)
- 69 Nixon W (c)
- 70 Ward G (c)
- 71 Adams C (c)
- 72 Vacant Feb 26, 1916
- 73 Butts A (c)
- 74 Vacant Feb 26, 1916
- 75 Vacant Feb 26, 1916
- 76 Barnes R (c)
- 77 Cash J (c)
- 79 Edward C (c)
- 80 Thompson N (c)
- 81 Wise S (c)
- 82 Jackson A (c)
- 83 Jones M (c)
- 84 Moseley S (c)
- 85 Wallace A (c)
- 88 Vacant Feb 26, 1916
- 89 Vacant Feb 26, 1916
- 93 Lowe A (c)
- 94 James P (c)
- 95 Strickland G (c)
- 97 Williams W (c)
- 98 Mt Gilead Bapt Ch (c)
- 101 Jackson L (c)
- 102 Jackson A (c)
- 102-B Walker A (c)
- 104 Thomas M (c)
- 105 Butler L (c)
- 105-B Jones J (c)

THIS IS THE 1916 ATLANTA CITY DIRECTORY

CARLTON SHOE & CLOTHING CO.

IS THE ATLANTA HOME OF

ALFRED BENJANIN'S

"CORRECT CLOTHES FOR MEN"

HANNAN'S SHOES

KNOX HATS

COURTEOUS SERVICE AND HIGH VALUES

36 WHITEHALL ST.

Phone M 242

Atlanta Phone 427

BOOKHAMMER HAIR DRESSING PARLOR

Chiropody, Manicure, Massage and Scalp Treatment
 48 1-2 Whitehall Street Phones Main 214 and 215

THE THIEL DETECTIVE SERVICE CO

OFFICES IN ALL
PRINCIPAL CITIES
OF UNITED STATES

CANADA AND MEXICO

PHONES
OFFICE IVY-4841
RES. W-535 J

302
TRUST CO.
OF GA.
BLDG.

SHOP IN THE SOUTH
HARNES GOLDIN'S
FACTORY

THE MOST
COMPLETE

Phone Main 163

130-132 Marietta St.

HOUSE PAINTERS

OUR WORK IS OUR BEST AD.

FRIDDELL BROS

107 N. PRYOR STREET

Opp. Candler Bldg. PHONE 1

410

Jno. A. Whitner Thos. C. Whitner
Chas. F. Whitner

Oldest Insurance Agency in
Atlanta Established 1865

WHITNER & COMPANY

Insurance and Real Estate Loans

Phone Ivy 4029

305 Grant Building

THURMOND—Cont'd

- 106 Reed M (c)
- 106-B Elliott A (c)
- 107 Dunn C H (c)
- 107-B Dunn L W (c)
- 108 Miller M (c)

Mangum Intersects

- 118 Vacant Feb 26, 1916
- 120 Sullivan M (c)
- 123 Smith S (c)
- 124 Humphries J (c)
- 125 Robertson W (c)
- 126 Jackson S (c)
- 127 McCall J (c)
- 128 Halloway S (c)
- 129 Glass H (c)
- 130 Madden J (c)
- 131 Berry Irene (c)
- 132 Vacant Feb 26, 1916

A B & A R R Intersects

- 133 Vacant Feb 26, 1916
- 135 Vacant March 21, 1916
- 137 Vacant March 21, 1916
- 150 Vacant Feb 26, 1916
- 152 Vacant Feb 26, 1916
- 155 Vacant March 21, 1916

Haynes Intersects

- 153 Hill E (c)
- 154 Vacant Feb 26, 1916
- 155 Vacant Feb 26, 1916

Davis Intersects

- 156 Harrison J W
- 158 Vacant Feb 26, 1916
- 160 Vacant Feb 26, 1916
- 162 Vacant Feb 26, 1916
- 164 Vacant Feb 26, 1916
- 166 Vacant Feb 26, 1916
- 168 Vacant Feb 26, 1916
- 217 Sneed J H
- 223 Flowers A (c)

Lambert Intersects

- 223 Thomas F (c)

Maple Intersects

- 235 Collier R L (c)
- 237 Vacant Feb 26, 1916

Walnut Intersects

- 243 Heard C (c)
- 245 Vacant Feb 26, 1916
- 247 Vacant Feb 26, 1916
- 249 Daniel C (c)
- 251 Beasley T (c)
- 253 Fisher L (c)
- 255 Vacant Feb 26, 1916
- 257 Vacant Feb 26, 1916
- 259 Vacant Feb 26, 1916
- 261 Vacant Feb 26, 1916
- 293 Robinson W M (c)

Vine Intersects

- 304 Green G (c)

Sunset Av Intersects

- 338 Germany T (c)
- 507 Hardman I (c)

- 509 Smith W (c)
- 511 Benton C (c)
- 513 Franklin J (c)

TIFT AV, from Glenn at Wells s to Pearce

- 4-6-8 Garner-Blakely Co
- 10-12-14 Acme Steel Goods Co
- 18 Slaughter M (c)
- 20 Summer E (c)
- 30 Clay B
- 129 Cox S E

Shelton Av Intersects

- 130 Lacourse J
- 131 Drake Henry R
- 132 Leslie A Y
- 133 Burns J E
- 134 Daniel G B

Hugh Ends

- 135 Jones W H
- 136 Callaway A J
- 138 Callaway O Mrs
- 139 Whiddy C C
- 141 Waugh H D
- 148 Smith C
- 149 Ellington C H
- 153 Hardaway H M
- 155 Butler J A

Gillette Intersects

- 157 Baisden H S
- 158 Harrison J W
- 164 Mauldin D G

Lillian Intersects

- 191 Bonnie Brae M E Ch
- 193 Taylor R E
- Oliver M B
- 194 Thaxton T J
- 195 Jackson J M
- Jovejoy S E Mrs
- 196 Reeves C P
- 200 Gowan B G
- 201 Steed R E
- 203 Vacant Feb 21, 1916
- 204 Hinton M B

Bonnie Brae Av Ends

- 205 Mann R L
- Cobb W W
- 207 Heard J O
- 208 Gilmer H M
- 209 Carroll C C
- 211 Wallace H L
- 212 Heard N R
- 213 Larisey W N
- 215 Vacant Feb 21, 1916
- 216 Matthews S A

TIFTON, from 17 Wallace n to Fifth, 1 w of State, sewerage and water from Wallace to 4th

- 2 Philpott D E
- 3 Collier T J
- 6 Arrowood S H
- 9 Barber J L
- 10 Barber S A
- 11 Hammond H W
- 14 Walton L A Mrs
- 15 Morrell J Mrs
- 16 Tippen G A
- 18 Davenport A L
- Hurst I L Mrs
- 18½ Finney E L
- 19 Edmonds W L
- 22 Stegal P A Mrs
- 23 Vacant March 2, 1916

THIS IS THE 1916 ATLANTA CITY DIRECTORY

SIGNS

Store Front Signs, Office and Window Lettering, Card
and Muslin Signs, Carved Wood and Electric Signs
Massengale Bulletin System

56 Edgewood Ave.
Phone Ivy 8740

CHAS. WM. BERNHARDT

CONTRACTOR AND BUILDER

195 1-2 MARIETTA ST
Phone M 1692

411



THIS IS THE 1916 ATLANTA CITY DIRECTORY

- 25 Flournoy H C
- 26 Zachery J
- 28 Tant J
- 29 Daniels S C
- 32-A Mark C S
- 32-B Foster H A
- 34 Thompson C F
- 35 Vacant March 2, 1916
- 36 Ginn Z B
- 37 Vacant March 2, 1916
- 38 Barfield T D
- 39 Vacant March 2, 1916
- 40 Denson E Mrs
- 41 Horton R L
- Fourth Intersects**
- 43 Pent L F
- 45 Chapman E C
- 47 Procter S (c)
- 49 Young A (c)
- 57 Towns E (c)
- 59 Miller E (c)
- 61 Salmon H (c)

- TILDEN AV.**, from 1296 Marietta s to County Stockade, **water** throughout, **paved** with macadam from Marietta to Niles av
- 5 Scarborough J M
 - 6 Fisher H N
 - 7 Bourn M Mrs
 - 10 Spence M Mrs
 - 14 Cross D H
 - Church Begins**
 - 15 Fuller T R
 - 16 King L E
 - 17 Vacant March 7, 1916
 - 18 Carter W F
 - 22 Broadwater A J
 - 29 Adams C K
 - 33 Pierce H H
 - Niles Av Intersects**
 - 41 Vacant March 8, 1916
 - 43 Shepard W E
 - 45 McGinnis J S

TILLMAN CROSSING, on College Park car line

TODD, from Fitzgerald e to N Boulevard, 1 n of Decatur, **sewerage** and **water** throughout

TODD AV., from Sou Ry e to Ponce de Leon Pl, 2 n of Greenwood av

TODD ROAD, changed to La-Hatte

TORBETT'S ALLEY, from W & A R R w to Sou Ry, 1 s of Rhodes

TOWNES, from Taylor between Bell and Fort, to 19 Fain

TRABERT AV., from East st w to Hemphill av, 2 n of Sou Ry

TRAMELL, from Jett n to Pelham, 1 w of Ashby

- TRAVIS**, from 473 W North av n to Bellwood av, 1 w of Vine
- 4 Thomas S (c)
 - 10 McGarity O L (c)
 - 10-A Vacant Feb 29, 1916
 - 32 Smith H (c)
 - 34 Simms J (c)
 - 38 Welch C (c)

A B & A R R Intersects

- 40 Pendleton S (c)
- 45 Jones Nettie (c)

Fox Intersects

- 55 Vacant Feb 29, 1916
- 57 Vacant Feb 29, 1916
- 59 Johnson J (c)
- 62 Vacant Feb 29, 1916
- 68 Dallies A (c)
- 68-A Vacant Feb 29, 1916
- 69 Middlebrooks J A
- 70 Nealy F (c)
- 70-A Lynn C (c)
- 72 Ashford T (c)
- 73 Martin E A Mrs
- 74 Blount E (c)
- 78 Church of God (c)
- 79 Laws S
- 80 Mullins C C
- 81 Vacant Feb 29, 1916
- 83 Lunsford W L
- 84 Humphrey W H
- 85 Threlkeld W W

TRAYNHAM, from 55 Stewart av e, 1 s of Glenn

TRAYNHAM'S ALLEY, from Fraser e 1/2 block bet Clarks and Rawson

TREMONT, from 1256 Marietta s to County Stockade, 2 w of Ashby

- TRENHOLM**, from 255 Peters n w to 234 Chapel, 2 s of Larkin **paved** with macadam, **sewerage** and **water** throughout
- 7 Vacant Feb 23, 1916
 - 9 Sanders G (c)
 - 11 Napp N (c)
 - 12 McKibbins W E (c)
 - 13 Pearson V (c)
 - 14 Martin J (c)
 - 15 Scott C (c)
 - 17 Swan M (c)
 - 19 Greer E (c)
 - 20 McClain I (c)
 - 20-A Gallaway M (c)
 - 21 Reed B (c)
 - 22 Swaford J (c)
 - 23 Vacant Feb 23, 1916
 - 24 Mann Thomas (c)
 - 26 Liggins E (c)
 - 27 Bell P (c)
 - 28 White L Rev (c)
 - 28-A Brown M (c)
 - 29 Little B (c)

WALTER BALLARD
OPTICAL COMPANY

MANUFACTURING
DISPENSING
REFRACTING
OPTICIANS
85 PEACHTREE ST
PHONE IVY 1173

INSURANCE PROTECTION

FOR
**Auto
Burglary
Liability
Health
Accident
Fire**

Maximum Protection at
Minimum Cost

**General Accident, Fire
and Life Assurance
Corporation, Ltd.**

H. C. GEIGER, Gen. Agr
307 Trust Co. of Ga. Bldg
Phone Ivy 5158



THE BARRETT CO. *Tarvia*

Roofing and Paving Materials Office and Warehouse
292 Marietta St.
COAL TAR, CREOSOTE OIL, PITCH, PAINTS, ROOFINGS. Telephone M 2144

17th
METAL
WELDING CO.
 AUTOGENOUS WELDING
 CAST IRON and ALL METALS
 AUTO and MACHINE PARTS WELDED
 Phone M. 3013 ~ 179 S. Forsyth St.

GOOD LUMBER AND ANYTHING THAT

Can be Made From
S. A. WILLIAMS LUMBER CO. Office & Mill: 254 Elliott. Both Phone 328

- TRENHOLM—Cont'd**
- 30 Hampton J (c)
 - 33 Vacant Feb 23, 1916
 - 34 Thompson M
 - 35 Freeman A B Rev (c)
 - 36 Hogan E (c)
 - 36-A James A (c)
 - 37 Vacant Feb 23, 1916
 - 38 Dimmons S (c)
 - 38-A McRoy M (c)
 - 39 Vacant Feb 23, 1916
 - 40 Ector M (c)
 - 41 Hall B (c)
 - 42 Thomas P (c)
 - 43 Sanders S (c)
 - 44-A Suler R (c)
 - 44-B Smith D (c)
 - 45 Rumley B (c)
 - 46 Greer W (c)
 - 46-A Stephens L (c)
 - 47 Brinkley G (c)
 - 48 Vacant Feb 24, 1916
 - 48-A Jones M (c)
 - 49 Favors H (c)
 - 51 Walker D (c)
 - 52 Cato E (c)
 - 53 Arnold R (c)
 - 54 Barlow W (c)
 - 55 Vacant Feb 23, 1916
 - 56 Vacant Feb 24, 1916
 - 57 Smoot H (c)
 - 59 Burston W (c)
 - 61 Woodford S (c)

- TRINITY AV, from 116 S Forsyth e to 171 E Fair, 1 s of Mitchell, paved with granite block throughout, sewerage from Forsyth to Washington, water from Peters e to E Fair**
- 8 Vacant Feb 17, 1916
 - 8 1/2 Central Block
 - 10 Spraggin T L (c)
 - 11-17 National Straw Hat Wks
 - 12-16 Mason Bros
 - 18 Gate City Mirror Works
 - 19 Empire Furniture Co
 - 20-22 Hastings H G & Co
 - 26 Vacant Feb 17, 1916
 - 28-30 Vacant Feb 17, 1916
 - 32 Mitchell V

Whitehall Intersects

- 43 Lentz E Mrs
- 45 Mackie R B
- 47 Reich E R
- 48 Capital City Laundry
- 52 Ga Creamery Co

Pryor Intersects

- 71 Priles V
- 73 Salogoritis Nick
- 75 Williams M S Mrs
- 76-78 Marcus Loeb & Co
- 79 Prater J Miss
- 82 Loeb M & Co
- 83 Piedmont Laundry Co

Central Av Intersects

- 84 Barfield T J
- 95 Nixon J S
- 96 Fulton County Juvenile Ct
- 99 Christy C I Mrs
- 103 Evans J W
- 106 Denard G Mrs
- 107 Anderson C L
- 108 McAfee H L Mrs
- 112 Atl Labor T Assn, Intnatl Assn of Machs

**Washington Intersects
Crew Intersects**

- 140 Trinity Apts
 - Gibson E B
 - Sherlin G A
 - Roberts J W
 - 140 Hollingsworth E J
 - Jones T H
 - Applewhite A W
 - 148 Vacant Feb 16, 1916
 - 158 Conover E J
- Capitol Pl Ends**
- 164 Eng Lu Ch of the Redmr
 - 166 Schaeffer W C Rev
 - 168 McArthur R S
 - 170 Gershon M

TROTTI (Kirkwood) from Howard to Warren, 3 n of Boulevard

TRUITT PLACE, from 12 Madison e 1/2 block

TUCKER AV, from 565 Lee w to limits, 1 s of White Oak av

TUCKER'S STORE on College Park car line

TUDOR, from 651 S Pryor to McDonough

TULA (Deerland Sta)

TULIP, from Ashby w to McCown, 1 n of Bellewood av

TUMLIN, from 20 Wallace n to Gallatin, 2 w of State, paved with macadam, sewerage and water from Wallace to Fifth

- 1 Hern W T
- 2 Vacant Feb 24, 1916
- 3-5 Sockwell L F Mrs
- 4 Johns W T
- 6 Kennerly J N
- 7 Kirk J H
- 8 Vacant Feb 24, 1916
- 9 Farr S E Mrs
- 10 Whitfield J
- 11 Gray A H
- 15 McDonald H A
- 18 Gossage J C
- 19 Rogers J
- 20 Johnston E F Mrs
- 21 Worley C P
- 27 Barber R L
- 28 Konkle T G
- 29 Polk J W
- 33 Cato M J Mrs
- 34 Martin T R
- 36 Dougherty W N

Third Intersects

- 40 Atcheson W R
- 41-A Vacant March 2, 1916
- 41-B Crowley E W
- 45 Beavers E G
- 49 Tatum B E
- 50 Hern R W
- 53 Simpson T E
- 55 Gentry G W
- 57-A Irby J F
- 57-B Hitchcock J R
- 58 McNeel Virgil Mrs
- 59 Butler E V

**We Move
and Store**

**We Pack
and Ship**

**PAISLEY
Transfer &
Storage
Company**

**J. A. PAISLEY
Manager**

**We Employ only
Experienced
White
Help**

**Office and
Warehouse**

23 Peters St.

Bell M 2558

Atlanta 5314

**Sewer and Drain Pipe, Metal Lath, Fire Brick,
Lime, Cement, Plaster and Terra Cotta Ware**

SCIPLE SONS

Ivy 483
Main 923

1101-2-3 THIRD NATIONAL BANK BLDG.

Atl. 203
Atl. 285

THIS IS THE 1916 ATLANTA CITY DIRECTORY

E. A. BOSTROM MFG. COMPANY

ORGANIZED 1871, RICHMOND, VA.

A. W. JACKSON, General Agent

1032-1033 Healey Bldg.

Atlanta, Ga.

Issues the Most Approved Forms of Life Insurance Contracts from \$1,000.00 to \$50,000.00 with Premiums Payable QUARTERLY, SEMI-ANNUALLY and ANNUALLY

BAYLIS
Office Equipment
CO.
15 BROAD ST.
PHONE M. 241

THIS IS THE 1916 ATLANTA CITY DIRECTORY

- 60 Doster C H
- 61 Tuggle H J
- 62 Braswell A M Mrs
- 63 Vacant March 2, 1916
- 64 Vacant March 2, 1916
- 65 Hales I Mrs

Fourth Intersects

- 81 Coleman H M
- 83 Burger C H
- 85 Flitts A E
- 87 Vacant March 2, 1916
- 91 Martin D W

Fifth Intersects

- 105 Willoby M (c)
- 123 Hallman G W
- 125 Vacant Feb 24, 1916

Gallatin Intersects

- 126 Brooks C S
- 127 Phillips W B
- 129-A Cornett L
- 129-B Gibson B E

Richard Intersects

- 131 Knoff J
- 207 Duncan G P
- 210 Vacant Feb 24, 1916

Culhoun Intersects

- 211 Vacant Feb 24, 1916
- 227 Carlson A Mrs

Ethel Intersects

- 251 Sandrey F
- 253 Rado S
- 255 Yancey Charles
- 257 Mayfield E J
- 261 Vacant Feb 24, 1916
- 263 Vacant Feb 24, 1916
- 268 Vacant Feb 24, 1916
- 270 Morgan E
- 307 Scott T (c)
- 311 Thomas M (c)
- 510 Dellegan M

TURMAN AV. Lakewood Heights on Lakewood car line

TURNER PL. from 93 Curran e to McMillan, 4 n of Marietta, sewerage throughout

TURNER'S ALLEY, from C of Ga Ry, e to Orange, 2 s of Fair

TURNER'S STATION, on Marietta car line, 13 ml north

TUXEDO PARK, on Pace Ferry road

TWELFTH, from 897 Peachtree e to Piedmont av and w to Hemphill av, paved with macadam from Peachtree to Piedmont av, rubble Crescent Circle to Spring, sewerage Peachtree to Piedmont Park, water throughout

Going East

- 7 Hollyfield G W
- 32 Harwell A L
- 34 Turner J T
- 40 Grant E L
- 42 Donaldson R A
- 43 Rice J W
- 45 Tucker P E
- 46 Hawk J

- 47 Thacher L M
- 48 Leppert J
- 49 Crawford J O
- 50 Mooney D S
- 51 Kirk S E
- 53 Browning J A
- 56 Flury J A
- 57 Carter C C
- 60 Ayer G D Dr
- 75 Hubner C W
- 80 Gachet L Miss
- 81 Mathews M C
- 83 Vacant Feb 29, 1916
- 85 Vacant Feb 29, 1916
- 113 Vacant Feb 19, 1916

Piedmont Intersects

- 121 Ball A K

Going West

- 4 Calhoun A Mrs
- 8 Garrison M E
- 10 Boyd L C

Crescent Av Intersects

- 15 Logan C V
- 16 Carlton W B
- 20 Harris A S
- 24 Esker G C
- 25 Papy E S
- 26 Adams H M Mrs
- 27 Crane B S
- 30 Maner O C
- 31 Vann D A
- 32 Malone E F
- 35 Oxford A C
- 36 Broyles B C
- 39 Wilkerson B C
- 40 Smith S A Mrs
- 41 Cresselle J N
- 43 Crawford W M

Columbia Av Intersects

- 49 Cole C
- 50 Lunceford E M
- 53 Miscally W J
- 55 Cain W L
- 59 More E W
- 60 Davis A O
- 62 Niller W N
- 64 Gwin J L
- 98 Brisco A C Prof

West Peachtree Intersects

- 99 Smith J W
- Spring Intersects**
- 102 Broughton J
 - 106 Evins A C
 - 110 Hightower M
 - 114 Ware R E

TYE, from Tennelle s to 740 E Fair, 2 e of Berean av, sewerage throughout

Wylie Intersects

- 14 Hopkins Myrtle Mrs
- 16 Vacant March 6, 1916
- 18 Kite N Mrs
- 20 Spearman H D
- 21 Morgan W M
- 24 Hornsby J W
- 27 McCart J F
- 29 McGuffey P

Kirkwood Av Intersects

- 49 Reese C G
- 53 Vacant March 6, 1916
- 61 Girometta E
- 65 Pienza I B
- 71 Hudlow C P
- 73 Phar J N

Talk to THOMAS & THOMAS ABOUT INSURANCE

ATLANTIC LIFE INSURANCE CO.

OF

Richmond, Va.

Phone Ivy 8526

HEALEY BLDG.

Rooms 1520-21

E. A. Bostrom Mfg. Company SPECIAL TOOLS

ROAD BUILDERS LEVELS AND TRANSITS

290 Edgewood Ave.

Phone Ivy 4285

PERRYMAN-BURSON Co.
 TRUSSES, RUBBER GOODS
 SURGICAL INSTRUMENTS
 HOSPITAL SUPPLIES

109 N. PRYOR ST.
 OPP.
 CANDLER BLDG.

Ivy
 4434

Quick Relief for Stomach, Kid-
 ney, Liver, Bladder Trouble,
 and Rheumatism.

24 S. Broad St. Phone M 2512

ALKALINA
 MINERAL WATER

**WAGONS, DRAYS, CARTS, BUGGIES;
 RUBBER TIRES E. D. CRANE CO
 DITCHERS AND GRINDERS 53 S. Broad St. Phone M. 29**

TYE—Cont'd
 74 Vacant March 6, 1916
 77 Tweedell J R
 81 Hornsby N P
 85 Cooper S C
 89 Garvin W S

Gaskill Intersects
 102 Vacant March 20, 1916
 105 Vacant March 6, 1916
 107 Quinn W W
 111 Freeman Z A
 130 Hefner B F
 135 Lewis E K

TYLER, from 274 Elliott w to
 Vine, water from Elliott to
 Mangum

8 Elliott L (c)
 10-A Mitchell C (c)
 10-B Simmons S (c)
 13 Vacant March 3, 1916
 14 Norman C (c)
 17 Moore G (c)
 17-B Zinlmon M (c)
 18 Hancock B (c)
 19 Smith J (c)
 20 Foster H (c)
 22 Garrett M (c)
 23 Johnson L (c)
 24 McGee F (c)
 25 Johnson R (c)
 26 Haynes M (c)
 27 Elington G (c)
 27½ Vacant March 3, 1916
 28 Haley P (c)
 29 Cranchew J (c)
 30 Crumble L (c)
 31 Linhart M (c)
 31½ Richardson N (c)
 32 Scott W (c)
 33 Ellison D (c)
 33-B Foster J (c)
 33½-A Butler M (c)
 33½-B Vacant March 3, 1916
 34 Casteen H (c)
 36 Clifton J (c)
 36½ Jones B (c)
 37 Dawkins M (c)
 38 Vacant March 3, 1916
 38-A Brown N (c)
 38-B Vacant March 3, 1916
 38½ Jones R (c)
 39 Reed M (c)
 40 Lester G (c)
 59 Fayer M (c)
 60 Brunning J B (c)
 61 Echols S (c)
 62 Wilson J (c)
 65 Chapman F (c)
 67 Warren P R Mrs
 69 Smith Eliza Mrs
 70 Johnson M (c)
 71 Smith J M
 72 Smith H (c)
 79 Warren W J

Haynes Intersects
Davis Intersects
Lambert Intersects
 159-A Hayden J A
 159-B Vacant March 3, 1916
Walnut Intersects
 168 McKee C T
 169 Coggin W C
 170 Ham W E
 171 Vacant March 3, 1916
 172 Mead W C

173 Presnell J M
 174 Vacant March 3, 1916
 175 Newman C L

UNCLE REMUS AV, from 225
 Peeples w to Queen, 1 s of Gor-
 don

12 Matthews E B
 16 Pierson F C
 17 Pardue L H
 20 Burke H P
 21 Martin Q E
 24 Jewett E W
 25 Stallings R
 29 Reeves M P
 32 Vacant Feb 18, 1916
 33 Hamby C M

UNDERWOOD AV, from Eden
 av, s to Soldiers Home, 3 w of
 S Moreland av

UNION CITY, GA, 12 miles s of
 Atlanta, take street cars
 marked "College Park" at cor-
 ner of Alabama and Broad
 sts

UNION PLACE, from 123 Mc-
 Millan e, 1 n of Gallatin

UNIVERSITY AV, from 700 Cap-
 itol av w to Stewart av, 1 s of
 Sou Ry, water from Capitol av
 to College av

UNIVERSITY PL, changed to
 McCullough

VALENTINE, from 181 Ellis n
 to 178 Cain, 1 e of Butler, water
 and sewerage throughout

VAN BUREN, from 635 Lee st,
 w to Holderness, near Ft Mc-
 Pherson, s of Oakland City
 5 Pattillo R R
 15 Stewart J F
 26 Crossley C S
 29 Spellman P Miss
 30 Corbett J J

VAN EPPS AV, from 680 Flat
 Shoals av e

VAN NOY, from 1137 E Fair n
 to Boulevard DeKalb, 3 e of
 Moreland

Arkwright Pl Intersects
 45 Mann J F
 49 Richardson N J
 55 Mansfield E G
 60 Rutledge J F
 63 McDaniel C E
 65 Pine W H
 76 Purcell V A
 80 McDonald J A
 92 Bradley L J
 93 Wood Sam
 96 Lassiter L T
 108 Gibson Wm B

VANIRA, from 554 Capitol av e
 to Cherokee av, 1 s of Atlanta
 av
 15 Lowry J R

THIS IS THE 1916 ATLANTA CITY DIRECTORY

FREE, A Silk-Lisle pair of "NOTASEME" hose for man
 or woman, to every person buying a pair of shoes and saying
 they saw this advertisement. 18 years in Atlanta selling Good Shoes
JOHN LOW SMITH 18 W. MITCHELL ST.

Lowest Mortality for 51 Years
PROVIDENT LIFE & TRUST CO., of Philadelphia
 WALLACE W. DANIEL, Genl. Agt. 3rd Floor Connally Bldg. Phone M 1986

- 44 Rhodes A (c)
- 50 Rhodes W (c)
- 52-A Starr C (c)

Fraser Intersects

- 287 Finch R G
- 289 Jamcson C J
- 296 Stallings W G

VASSAR, from 707 S Pryor e to 619 Washington, 1 s of Atlanta paved with macadam from Pryor to Pulliam, water from Pryor to Washington

VAUD AV. from 700 Highland av w 1 block

VAUGHN, from Whitefoord av e to Montgomery, s of Boulevard DeKalb

VEDADO WAY, from 593 N Jackson e, to Boulevard, water Jackson to Greenwood av

- 9 Vacant Feb 23, 1916
- 10 Wagner L J
- 14 Vacant Feb 23, 1916
- 22 Hogg R H
- 23 Massengale G B
- 30 Pechin W C
- 36 Wessell A C

37 Davidson A P Mrs

- 39 Ellis C
- 40 Forsyth J A
- 41 Chisholm A F
- 44 Fisher F B
- 45 Moore T F
- 48 Allen L J
- 49 Hendrix W C
- 52 Hix W

53 Smith W L

60 Harris E S

61 Fennell B C

65 Vacant March 14, 1916

Greenwood Av Intersects

- 69 Vacant Feb 22, 1916
- 72 Gibbes H S
- 74 Barrett R A
- 84-88 Vacant Feb 22, 1916
- 92 Moore H C

VENABLE, from 178 Simpson n to W Third, 1 e of Luckie, paved with granite block from Simpson to Gresham, sewerage from Simpson to Alexander and Mills to Orchard, water from Simpson to Orchard

- 5 Drennon R E
- 6 McGee S J
- 8 Burroughs E T Mrs
- 9 Mullin C P
- 14 Hudson N A
- 15 Robinson C E
- 16 Lewis A
- 17 Hancock C L
- 19 Stradley M Mrs
- 20 McNabb A W
- 21 Stewart C E
- 23 Styron C C
- 24 Griener S C Mrs
- 26 Starnes P P

Alexander Intersects

- 47 Saye E L
- 59 Campbell F P

Mills Intersects

- 60 Mann W T
- 62 Bradley R E Mrs
- 64 Cason W H
- 70 Godwin O M
- 71 Mann J Jr
- 72 Ornat J P
- 74 Olney W W
- 75 Dobbs C G
- 76 Smith W E
- 77 McHenry G (c)
- 81 Jackson W (c)

Hannicutt Intersects

- 91 Murray L E Mrs
- 92 Gentry E Mrs
- 94 Hawkins L A Mrs
- 95 Bond N B
- 98-99 Vacant Feb 19, 1916
- 100 Thurman J O
- 100-A Hood R E
- 101 Parham E H
- 102 Peacock C L
- 103 Vacant Feb 19, 1916
- 104 Hill C M
- 105 Vacant Feb 19, 1916
- 106 Pettway L C
- 108 Vacant Feb 18, 1916
- 110 Spears G H
- 112 Vaughan J F
- 129 Dukes E T
- 131 Vacant Feb 19, 1916

Pine Intersects

- 132 Dean W A
- 133 Nabers J B
- 134 Baker A H
- 135 Stokes H O
- 136 Miller R C
- 137 Martin A Mrs
- 138 Kennemore P P
- 141 Arrowwood D P
- 145 Merlin D

Merritts Av Intersects

- 149 Ray J S
- 151 Clyburn H R
- 153 Williams N R
- 155 Garner N T M
- 156 Nabers W L
- 158 Vacant March 15, 1916
- 159 Marchbanks J E
- 160 Roberson J H
- 161 Butler I H
- 163 Baker C A
- 164 Vacant Feb 18, 1916
- 165 Burge R B

Orchard Begins Gresham Intersects

- 166 Bates E Mrs
- 174 Maddox E Mrs
- 176 Felker J C
- 178 Colbert J O

VERNER, from Howell Mill rd e, 2 n of Bishop

VERNON PLACE, from Sycamore w to McMillan, 1 n of Gallatin

VERNON PLACE, from 353 Butler e to Fort, 2 n of Baker changed to Chestnut av

VIADUCT PLACE, from 2 Peachtree to 1 N Broad
 1½ Steiner-Emery Building
 Fraternal Order Eagles
 Kline W R

BEAULLIEU & APPLEWHITE
BUILDING SUPPLIES
Metal Weather Strips for Doors and Windows, to Save Cool and Keep out the Cold Weather
 1317-319 NATL BANK BLDG
 IVY 1759

THIS IS THE 1916 ATLANTA CITY DIRECTORY

THE
AND BAG FACTORY
ATLANTA TRUNK
CARRIES THE
LARGEST
AND
MOST UP TO DATE
ASSORTMENT
TRUNKS,
BAGS and
SUIT
CASES
IN ATLANTA

92 Whitehall St.
 PHONE M 466

Earl & Wilson Shirts and Collars
Daniel Bros. Co. 45 - 47 - 49 Peachtree Street

STORAGE
SKINNER BROS.
 TRANSFER and
STORAGE CO.

*Household Goods,
 Pianos,
 Packing and
 Shipping*

165
 WALTON
 ST

MARK NABORS & CO
MOTOR TRUCK SPECIALISTS 506 **WHITEHALL** Phone M 529

VIADUCT PL—Cont'd
 Hall C E Dr
 Tucker W J Dr
 Crystal Billiard Parlor
 Crowley R J
 Atlanta Bowling Alley
 3 Bennett G P
 Ingersoll Johnson (c)
 5 Taylor Umb Mfg Co
 7-9 Vacant March 4, 1916
 11 Bell W H
 13-15 Cohen Bahor
 17-19 Vacant March 4, 1916

VICTORIA, from W & A R R
 w to 82 Gray, 3 n of Jones av,
sewerage and water Gray to
 Sou Ry

VILLARD, from 122 Larkin s to
 Greensferry av, 1 e of Roach

VINE, from 250 W Fair n to Bell-
 wood av at Sou Ry, 1 e of Sun-
 set av, **water** from Rhodes to
 Foundry, **sewerage** from Mag-
 nolia to Spencer and Fair to
 Parsons

- 13 Stokes C H (c)
- 14 Lowe M (c)
- 16 Jones J H T (c)
- 17 Dobbs H (c)
- 19 McLendon S (c)
- 20 Butler A J (c)
- 23 Tonsarl W (c)
- 24 Beetle P (c)
- 27 McCrary T (c)
- 28 Cloud J (c)
- 31 Moreland A (c)
- 32 Housworth A (c)

Arrowood Begins

- 33 Smith A (c)
- 35 Wood J (c)
- 36 Olliver C (c)
- 36-A Johnson A (c)
- 37 Jennings J L (c)
- 40 Jackson M (c)
- 41 Wynn D D (c)
- 42 Adair F (c)
- 44 Campbell J E (c)
- 46 Walker M (c)
- 48 Callaway J (c)
- 54 Newman M A

Parsons Intersects

- 56 Watkins P (c)
- 65-A Blake S (c)
- 65-B Gadson O (c)

Beckwith Intersects

- 66 Thomas W (c)

Hunter Intersects

Carter Intersects

- 191 McAllister M P Rev (c)
- 195 Carroll Charles (c)
- 197 Perry Lella A (c)
- 204 Reed Hattie (c)
- 206 Morris J L (c)
- 208 Cunningham David (c)

Rhodes Intersects

- 212 Sullivan Robert (c)
- 214 Vacant Feb 28, 1916
- 215 Chambliss T A (c)
- 216 Thomas Julia (c)
- 217 Vacant Feb 28, 1916
- 218 Mayes J (c)
- 219 Ellyen W (c)
- 220 Bell H (c)

- 221 Hightower C (c)
- 221-B Ellon W (c)
- 222 Pritchard O (c)
- 223 McCrary M P (c)
- 224 Vacant Feb 28, 1916
- 225 Reddick Fielder (c)
- 226 Bloom Hyman

Delbridge Intersects

- 228 Rogers R J (c)
- 228-A Gleaton J (c)
- 229 Andrews Z (c)
- 229-B Green F (c)
- 230 Cody Henry (c)
- 233 Richards G A (c)
- 234 Foster J (c)
- 238 Rosenstein Isaac
- 238-A Anderson G W (c)
- 240 Kass I M

Magnolia Intersects

- 241 Walker Katie (c)
- 242 Vacant Feb 28, 1916
- 243 Mitchell M (c)
- 244 Brown H (c)
- 246 Vacant Feb 28, 1916
- 247 Colquitt Frances (c)
- 249-53 Vacant Feb 28, 1916
- 251-A Dial A (c)
- 251-B Dozier M J (c)
- 255 Miller P (c)
- 256 Vinson S (c)
- 257 Jones R H (c)

Lester Begins

- 258 Kimpson L R (c)
- 260 Porter J (c)
- 261 Sims M A (c)
- 262 Johnson B (c)
- 263 Johnson S (c)
- 265 McCullough F (c)
- 266 Scott Ella (c)
- 267 James John (c)
- 268 Littlejohn C (c)
- 270 Williams A (c)
- 271 Palmer A (c)

Foundry Intersects

- 272 Talliaferro J R Rev (c)
- 273-A Redd Ada (c)
- 273-B Newton A (c)
- 274 Cosmopolitan A M E Ch
- 274-A Lowe M (c)
- 275-A Cash J (c)
- 275-B Belt J (c)
- 277-A Anderson J (c)
- 277-B Jones Henry (c)

Spencer Intersects

Thurmond Intersects

- 281 Turner S T (c)
- 335-A Andrews C (c)
- 335-B Hurt L (c)
- 337-A Hill M (c)
- 337-B Pratt Thos (c)
- 339-A Vacant March 2, 1916
- 339-B Hardman I (c)

Tyler Ends

Simpson Intersects
Jones Av Intersects

- 414 Hansell J (c)
- 418 Mathis C (c)
- 420 Jenkins S (c)
- 420-A Vacant March 8, 1916
- 422 Davenport L (c)
- 424 Lamar G (c)
- 428 Vacant March 8, 1916
- 428-A Mosely A (c)
- 432 Mapps C (c)
- 432-A Hunter J H
- 478 Vacant March 8, 1916

THIS IS THE 1916 ATLANTA CITY DIRECTORY

CALLINX
182 MACK-SIGHS 34 1/2
 MARILETTA

TYPEWRITERS RENTED 4 Months for \$5
 Phone Main 2526
AMERICAN WRITING MACHINE CO., 48 N. Pryor St.

CARTER ELECTRIC CO.

72 N. BROAD ST.

Phone Ivy 5666
Atlanta Phone 3271

ELECTRIC AND GAS
FIXTURES AND SUPPLIES

BESSIE ANDERSON
MULTIGRAPHING
PUBLIC
STENOGRAPHER
825
Atlanta Nat'l.
Bank Bldg.
Phone
7-4980

417

THE TRIO LAUNDRY Does It Better

PHONE IVY 1099

EDGEWOOD AVE. and HILLIARD

482-A Brown T (c)
482-B Vacant March 8, 1916
484 Vacant March 7, 1916

Jett Intersects

500 Vacant March 8, 1916
506 Meaders J F
508 Patterson E Mrs

Kennedy Intersects

VINELAND AV. from Vanira s,
1 e of Capitol av

VININGS STATION, on Marietta
car line, 9 miles north

VIOLA, from 39 E Pavillion s to
96 Augusta av, 1 n of Cherokee
av.

Bass Intersects

Pavillion Intersects
16 Stephens G L
51 Daum F H
56 Shumate L E

VIOLET AV. from Vanira s, 4 e
of Capitol av, water

VIRGIL, from 12 Ashland av, s e
to Hale, Inman Park

2 Petty J A
4 Perdue E M
18 Whitten C B
20-22 Vacant March 8, 1916
26 Bulce G H
32 Black T A
42 Stallworth J A
78 Wainright M Mrs
82 Adamson S B
84 Kee F W

VIRGINIA AV. from 748 N Boul-
evard e, 2 n of St Charles av,
paved with rubble from Boul-
evard to Main, water from
Boulevard to Ga Ry & E shops

VIRGINIA AV. from 990 Highland
av w to Barnett

WABASH AV. from 285 N Jack-
son e to Sou Ry tracks, 1 n of
Forrest av, sewerage from
Jackson to Arnold, water from
Boulevard to Arnold, macadam
paved Jackson to Boulevard

4 Johnson S (c)
5 Vacant March 1, 1916
5-B Stenson F (c)
7 Freeman M (c)
9 Calhoun A (c)
19 Carter F J
23 Dorough E T

50 Sargent I E
54 Steffner G U
55 Richardson R E
59 Peacock J W
62 Smith H M
63 Keiser A C
65 Corrigan J M
66 Manget J A

Angier Place Ends

67 Hardin W
71 Palmer J R
72 Greer E E
75 Vacant Feb 29, 1916
76 Gossett W A
79 Causey E R
80 Ogletree W V
83 Jenkins R E
84 Summer C
88 Zuber J M
89 Cruickshank A
90 Jones D G
94 Taylor C D
100 Kelley J A

WADDELL, from 682 Decatur n
to Lake av, 1 e of Krog, paved
with granite block, sewerage
from Decatur to Edgewood av
water from Decatur to Lake av
14-22 Vacant March 4, 1916

Edgewood Av Intersects

41 Ayers J A
42 Camp W M
43 Cunningham T A
44 Kelley L H Dr
47 Greer L C
48 Browne G S Mrs
51 Bedinger A G Mrs
Dixie Av Begins
52 Green J S
57 Kitchens W H
60 Moore W B
61 Harrell I W
64 Mahs F
65 Brownlee A J
68 Vacant March 7, 1916
71 Adams C G
72 Waters A J
75 Chappell J
76 McDowell S J
79 Vacant March 7, 1916
80 Colley J M
Thomas J J
81 Valentine A B
84 Information refused
86 Waggoner R L
90 Ledford W R
92 Gaulding W D
102 Kerlin J J

WADE AV. from Clay e to lim-
its, 1 n Boulevard DeKalb

WADELAND STATION (Kirk-
wood), on S Decatur car line

WALDO, from 375 Glennwood av
s to Confederate av, 1 e of
Boulevard, sewerage and water
Glennwood av to Rosalia, mac-
adam Glennwood to Pickert
246 Miller M J Mrs
249 Orr J H
251 Terry J M
255 Cornelius R G
256 De Vore J C

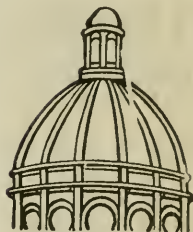

**Dry
Clean**
and WASH
AT THE
**Capital
City**

YOU WILL LIKE IT

130

Whitehall St.

5

Phones

M. 1050

THIS IS THE 1916 ATLANTA CITY DIRECTORY

LUMBER

Every Kind, Any Quantity

S. A. WILLIAMS LUMBER CO.

254 ELLIOTT STREET BOTH PHONES N. 328

FOLSOM'S
 FIRE PROOF
 STEAM HEATED
GARAGE
 COR.
 AND CONE
 JAMES ST
 PHONE
 IVY
 1476

WALL PAPER
 HIGH CLASS INTERIOR DECORATIONS

PHONE IVY 459
 107 N. PRYOR ST. Opp. Candler Bldg.
FRIDDELL BROTHERS

418

"I am not Superstitious
 but I do believe in
 Signs."
KENT-SIGNS
 33½
 Auburn Ave.
 Phone Ivy 1938

**ELECTRIC
 MACHINERY
 WIRING
 INSTALLING
 CONTRACTING
 REPAIRING**

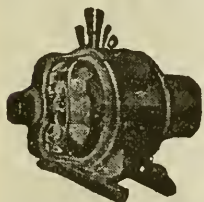

OF ANY KIND

**BRYAN
 COMPANY
 ELECTRIC**

**58 EDGE-
 WOOD AVE.**

PHONES:

Bell Ivy 1788 & 1790

ATLANTA 5000

- WALDO—Cont'd
 259 Walker W T
 260 Morris T J
 263 Grant Park M E Church
 264 Robinson I T
 267 Grubbs J E
 268 Haynes E D
 271 Johns J W
 Cross W F Dr
 272 Johns V L
 277 Seitzinger T F Sons
 278 Jackson R L
 280 McClain S R
 282 Vacant Feb 21, 1916
 285 Lanier R E
 286 Maybin W D
 290 McClain G W
 292 Vacant March 23, 1916
 294 Beasley W L
 300 Pickert V C
 302 Vacant Feb 21, 1916
 304 Kass I N
 320 Nelson P V
 Burson R D
 323 Smith J D
 324 Dolan W K
 Rolgner D
 328 Hudson J A
 352 Crumbley S P
 354 Webb J T Jr
 356 Walraven A R Mrs
 370 Moon J A
 392 Patrick W C
 403 Gillespie D T
 410 Chosewood C L
 411 Puckett W R

- WALKER, from 102 Nelson s w
 to 245 Peters, 1 e of Chapel,
 paved with granite block, sew-
 erage and water throughout
 1-3 Vacant Feb 23, 1916
 4 Murphy L A
 5-7 Vacant Feb 23, 1916
 6 Loose-Wiles Biscuit Co
 11 Walker St School
 23 Ferguson W A
 29 Coker E T
 30-32-A Vacant Feb 23, 1916
Haynes Intersects
 38 Bear M J
 42 Roumillat J J
 45 Vacant Feb 23, 1916
 46 Perkins T C
 47 Branam C I
 48 Vacant Feb 23, 1916
 52 Ford J W
 53 Allen W H
 55 Walker St Church
 56 Cohen G
 58 McGahee W L
 Stonewall Begins

- 63 Starr M S Mrs
 68 Lindsay I H
 72 George J M
 73 Kitchens J H
 76 Blair J L
 78 Stewart T
 81 Terrell W H
 82 McGahee A Mrs
 83 Deal T J
 85 Harper W B
Fair Intersects
 92 Trentham T T
 95 Kimbrell J Miss
 100 Vacant Feb 24, 1916
 105 Martin G M
 106 Morris M
 107 Belle Isle L J Mrs
 114 West A H
 115 Thompson M C
 120 Bettis N B Mrs
 122 Gilbert C R
 123 Adams A A
 125 West J W
 126 Askew L O
 127 Barrer W L
 130 Humphries A C
 131 Friedman D
 132 Wade O Y
 134 Stephens W T
 135 Mize W N
 136 Leath R C
 139 Fowler W W
 142 Winn F B
 143 Gann N T
 144 Collins R L Mrs
 Strickland B W
 146 Strickland C B Mrs
 147 Word B C
 148 Peek B Mrs
 149-50 Vacant Feb 24, 1916
 151 West M Mrs
 152 Trouton Mattress Co
 154 McMichael M (c)
 155 Alexander O A
 156-8 Hill L H Furn Co
 159 Hanie W L
 163-7 Vacant Feb 23, 1916
 169 Cook W E
 171 Vacant Feb 23, 1916
 171½ Holmes H M Dr (c)
 173 Ivey Bros (c)
 175 Great A & P Tea Co
 177 Colleas A
 179 Rogers L W Co

WALKER (Edgewood), changed
 to Humes

WALKER AV, from Eden av s
 to Soldiers' Home, 2 w of Un-
 derwood av

WALKER'S ALLEY, from Dan-
 iel e to Howell, 1 s of Edge-
 wood av

WALL, from 1 Peachtree e to 13
 Central av, and w to Broad,
 parallel with W & A R R
 tracks, paved with granite blk
 throughout, sewerage from
 Peachtree to Pryor, water
 throughout

Going East
 1 Atlanta Georgian
 2 Donaldson & Pearson

THIS IS THE 1916 ATLANTA CITY DIRECTORY

SIGNS
 Store Front Signs, Office and Window Lettering, Card
 and Muslin Signs, Carved Wood and Electric Signs
 Massengale Bulletin System
 56 Edgewood Ave.
 Phone Ivy 8740

The Eichberg Heating Co.

445 MARIETTA ST.

Bell Phone M 4335

Specialists in Heating and Ventilation in all its branches.

DeKALB SUPPLY CO.

LUMBER, BUILDING MATERIAL, BRICK, CEMENT, LIME, ROOFING-

Both Phones

DECATUR 3

DECATUR

GA.

419



THIS IS THE 1916 ATLANTA CITY DIRECTORY

Farrell Htg & Plbg Co

- 4 Jones G T
- 6-8 Miller J E & Co
- 8 Burlington Route
- 8½ Friedman Mfg Co
- 12½ Vacant March 8, 1916
- 16 Kimball House
- 16½ Billups A L (c)
- 20 Vacant March 8, 1916

Pryor Intersects

- 22 Vacant Feb 24, 1916
- 24 Poulos John
- 26 Vacant Feb 24, 1916
- 28 Adams Exp Co
- Sou Exp Co
- 32-4 Daniel J B (Inc)
- 36 Atlanta Cafe
- 38-8½ Vacant Feb 24, 1916
- 40-42 Excelsior Laundry
- 43 Union Depot
- 44 Elson Philip
- 46 Vacant Feb 24, 1916
- 47 Atl Baggage & Cab Co
- 48 Saul J & Co

Central Av Intersects Going West

- 1-3 Crane Co
- 2-12 Clarke J W Co The
- 5-17 Raley J E & Bro
- White B F Jr
- 19-23 Cox Brokerage Co
- 25 Murphy Geo T & Co
- 30-38 Vacant Feb 29, 1916
- 40-42 Atlanta Constitution (warehouse)
- 44-46 Mitchell Bros
- Brownlee & Saltzman

WALLACE, from 693 Marietta n e to 154 State. 1 n of W North av, paved with macadam, sewerage and water throughout

Tifton Begins

- 16 Antloch Bap Ch (c)
- 17 Wilson R (c)
- 18 Jackson B
- 20 Vacant March 1, 1916
- 21 Bruce L (c)
- 23 Eakin H (c)
- 25 Vacant March 1, 1916
- 27 Young R (c)
- 29 Miller A (c)
- 30 Vacant March 1, 1916
- 31 Milner Sallie (c)
- 31½ Bailey Minnie (c)
- 33 Andrews B (c)
- 35 Young J (c)
- 36 State St School
- 37 Arnold J (c)
- 43 Wright L (c)
- 47 Pittman C (c)
- 49 Bird S (c)

- 51 Blue J (c)
- 52 Jones B (c)
- 53 Powledge W F (c)
- 55 Vacant March 1, 1916
- 56 Vacant March 18, 1916
- 57 Williams E (c)

WALLACE BOTTOM, from Cleburne av s, 1 w of Woodall

WALICK PLACE (Kirkwood), from Kirkwood Road to N Howard, 3 n of Boulevard

WALNUT, from 215 W Fair n to Grafton, 1 e of Vine, paved with macadam from Fair to High, sewerage from Fair to Tattnall, water from Fair to High and Rhodes to Kennedy

- 2 Vacant Feb 29, 1916
- 11 Golwasser D
- 12 Vacant March 18, 1916
- 14 Mauldin A (c)
- 15 Butler J E (c)
- 16 Reynolds I (c)
- 19 Hunter J (c)
- 20 Nash L (c)
- 23 Thomas E (c)
- 24 Richards Rich (c)
- 25 Dandy F B (c)
- 27 Lyles A (c)
- 28 Dunlap N (c)
- 31 Miller G (c)
- 32 Carlton H (c)
- 35 Allison S (c)
- 36 Darby W M (c)
- 37 Gantt A (c)
- 40 Billingsly M (c)
- 41 Heath I (c)
- 42 Parks L (c)
- 46 Small E S (c)
- 49 Grant E (c)
- 50 Perry B (c)
- 51 Powell W R (c)
- 53 Weston A (c)
- 54 Gibson T K (c)

High Ends

- 55 Harris K (c)
- 56 Woodward S (c)

Beckwith Intersects

- 79 Green C (c)
- 87 Walker H (c)
- 91 Anderson L (c)
- 93 Beasley S (c)

Markham Intersects

- 95 Candler E (c)
- 105 Harrison M (c)

Tattnall Intersects

Rhodes Intersects

- 215-A Vacant Feb 29, 1916
- 215-B Lewis M (c)
- 217-A Moton J (c)
- 217-B Vacant Feb 29, 1916
- 219-A Wood C (c)
- 219-B Brown L (c)
- 221-A Green L (c)
- 221-B Harrold E (c)
- 223-A-B Vacant Feb 29, 1916
- 227-A Wheeler W (c)
- 227-B Tribble J (c)
- 229-35 Vacant Feb 29, 1916

Magnolia Intersects

- 238 Clark J (c)
- 250 Johnson S (c)

Insist on the
All Star
Label

The Best Neckwear Made for Style and Service

Price 50c

MONCRIEF FURNACE CO.

MANUFACTURERS OF WARM AIR FURNACES AND CONTRACTORS FOR HEATING

139 S. Pryor St.
Phone M 285

See Page 58

ANDERSON MERCANTILE AGENCY
WE CAN COLLECT THOSE BAD ACCOUNTS
BEST SERVICE SOUTH.

PHONE IVY-1616
HURT BLDG
 420

Wood and Tile Mantels **Tile Floor and Wall Contractors**
 Portable Grates, Andirons, Fenders, Fire Sets
QUEEN MANTEL & TILE CO.
 56 W. MITCHELL STREET
 PHONE MAIN 681

- WALNUT—Cont'd**
 251-253 Vacant March 1, 1916
 254 Hawks A (c)
 255 Glenn L (c)
 257 Walker C (c)
 259 Pitman A (c)
 260-A Williams P (c)
 260-B Smith Lucy (c)
 261 Jinks Cora (c)
 262 Smith Henry (c)
 263 Vacant March 1, 1916
 264 Alexander S (c)
 265 Lewis Edward (c)
 266 Reid J F (c)
 266½ Alexander C C (c)
 267 Harper M (c)
 268 Connell G (c)
 270 Kilpatrick E (c)
 272 Britton M (c)

Foundry Intersects

- 278 Alexander P (c)
 280 Patterson Otis (c)
 282 Stock Thos (c)
 286 Winfry C R (c)
 288 Maddox L (c)

Spencer Intersects

- 307 Matthews Alex (c)
 309 Thrasher S (c)
 311 Anderson B (c)
 313 James J H (c)
 324 Brown M (c)
 328 Smith A (c)
 334 Ellen N (c)
 336 Kilpatrick L (c)
 338 Floyd I (c)
 340 Neal A (c)
 344 Rose T (c)
 346 Lee J (c)
 349 Vacant Mar 22, 1916
 351 Cosley L (c)
 353 Stenson S (c)
 355 Parks F (c)
 356 Osborne A (c)
 372 Steward E (c)
 374 Calhoun J (c)

Jones Av Intersects

- 547 Humphries D W
 550 Tyson O
 552 Jenkins C F Mrs
 556 Maner O

WALNUT, from Kirkwood av s to Sanders av, 1 w of Moreland

WALNUT (East Atlanta), changed to Stovall

WALNUT (Hill's Park)

WALNUT AV, located in Peachtree Hills Place

WALTHALL, from Wylie s to Flat Shoals av, 2 w of Moreland av

- 3 Coffey W J
 5 Martin J M
 7 McCart W G
 8 St Johns Elizabeth Mrs
 9 Wells W M
 10 Morris J C
 11 Palmer F R
 Corley W M
 12 Morris B F
 50 George E E

Kirkwood Av Intersects

Manigault Intersects

- 64 Lawhon G J
 71 Pentley J H
 73 Evans W E
 80 Pittman C A
 84 Vacant Feb 25, 1916
 88 Brown A

WALTON, from 42 Peachtree w to 233 Marietta, 1 n of Marietta, paved with wood block, Peachtree to Spring, granite to Marietta, sewerage from Forsyth to Marietta, water from Peachtree to Marietta

- 2 Walton Shoe Rpg Co
 2½ Glover C P Realty Co
 Greer Mose

- 4-6 Gate City Electric Co
 Electric Fixture Co
 5 Star Hotel
 7 Harwell W E
 8 Gerla Steve
 9 Wolf M
 10 Hollis A N

- 10½ Walton Hotel
 11 Motor Supply Co
 12 Fulton Elec Co
 14 Empire Bldg (for occupants see 15 Marietta)
 15 Mock Marion

Broad Intersects

- 16 Ga Sav Bk & Trust Co
 17 Liebman A F
 Healy Real Est & Imp Co
 17½ Christensen C
 Holmes T W (c)
 Porter J R (c)
 Reeves C W Dr (c)
 18 Moser A G
 19 Adder Machine Co
 20 Atl Real Estate Board
 21 Healey Building (for occupants see 49 N Forsyth)
 22 Grant Building (see 44 N Broad)

- 23-31 Vacant Mar 18, 1916
 24 Lake F G
 Hancock W A
 Ga Brick Co

- 26 Allen G B & Co
 28 McGaughey Elec Co
 George W H
 George J R
 30 Thrower M L

Forsyth Intersects

- 32 Cato & Hill
 34 Lewis Barber Shop
 36 New P O Delicatessen
 38-40 Blosser Co The
 41 Post Office Building
 42 Hogue Hunter Electric Co
 44 Johnson's Quality Mkt
 46 Sanitary Market Co

Fairlie Intersects

- 47-9 Crumley-Sharp Hdw Co
 48 Williams J C
 54 Richardson P P
 57 Vacant Feb 29, 1916
 58 Bernard I G Mrs
 59 Venable E B
 59 Walton Building

Lobby

Western Union Tel Co (Branch)

MILK MAID BREAD

Is made with milk and specially selected flour, it's good—ask your grocer for it.

ATLANTA BAKING CO.

83 Mangum St,
 Phone Main 2564

THIS IS THE 1916 ATLANTA CITY DIRECTORY

SCIPLE SONS
CHEROKEE WALL PLASTER

1101-2-3 THIRD NATIONAL BANK BUILDING
 NONE SUPERIOR
 Phones: {Ivy 483 M 923
 Atl. 203-285

LIFE INSURANCE COMPANY OF VIRGINIA

Organized 1871 : RICHMOND, VA.

J. C. HOWARD, Superintendent

Rooms 519-525 Empire Building,

ATLANTA, GA.

Issues Industrial Policies
from \$12.50 to \$1,000.00
with Premiums Payable
WEEKLY on persons
from 1 to 65 years of age.

SEND
HER A BOX OF
Miley's
ATLANTA
CANDY
IT WILL MAKE PEACE FOR YOU
PHONE IVY 1766, 1788 PEACHTREE

Rooms

- 201-2 Vacant Feb 29, 1916
- 203-12 Adair A D & McCarty Bros
- 301-3 Frontier Press Co
- 305 Huguley Oil Co
- 306 Penn Oil & Grease Co
S Atl Teachers' Agcy
School & Home Pub Co
McBee Binder Co
- 307-9 Kesner G T Dr
- 308 McEachorn J R & Co
- 312 Vacant March 8, 1916
- 401-2-4 Interna Time Rec Co
- 403 Sou Trade Pub Co
- 405 Tabulating Mach Co
- 406 Vacant March 8, 1916
- 407 Eco Magneto Clock Co
- 408-12 International Cor Schools
- 500 Postal Telegraph Cable Co
- 501 Atl Clay Prod Co
Weaver Combustion System
- 502-4 Tech Night School
- 503 Ridgway Dynamo & Eng Co
- 601-2 Bowers S
- 603 Vacant Feb 29, 1916
- 604 Am Cyanamid Co
- 605-8 Ga Fruit Exchange
- 608-12 Smith-Winn Co Inc
Davis Coke
- 609 Everett A F N
- 610 Davis Coke Ins Co
- 612 Roberts Brokerage Co
- 700-5 Ga Bapt Bd of Missions
- 701-2 Tech Night School
- 703 Newell L
- 705 Consumers Monument Co
- 706 National Marble Mills
- 800 Transportation Club
- Walton Continued**
- Cone Intersects**
- 61 Pathe Exchange
- 62 Carroll B E Mrs
- 63 Vacant March 2, 1916
- 65 Metro Film Co
McKee H L
- 65 1/2 Moore Building
Picard-Law Co
Howe Rubber Co
Rep St Central Com
Sou College of Pharmacy
Lamson Co
- 66-8 Busbee T Q
- 67 Sou Paramount Picture Co
- 69 Roellings J A Sons Co
- 69-A Lucas Theatre Sup Co
- 70-2 Smith W C
- 71 George Kleine
- 73 Gate City Furnace Co
- 73-A Cleveland-Manning P Co
- 74 Vacant March 2, 1916
- 75 Vitagraph-Lubin Selig
- 76 Vacant March 2, 1916
- Spring Intersects**
- 80 Rainey C L Mrs
- 85 Georgia News Co
- 86 Stevens E E
- 90 Arrington W C
- 91-93 Ind Life & Health Ins Co
- 92 Vincent W L
- 94 Vittur E
- 93 Hembree J O (c)
- 103 Vacant March 4, 1916
- Bartow Intersects**
- 110 Boyd L Mrs
- 110 1/2 Orrell A D

- 111 Exchange Bldg
- 111 Webb W H
- 112 Peppers G
- 118 Vacant March 6, 1916
- 122-24 Yancey Bros & McCulley
- 127 Woodside J J Stables
- 137 Dean J W
- 140 Pub Press Storeroom
- Cain Intersects**
- 141 Brown G N
- 142 Copes G S
- 144 Moon C L Mrs
- 145 Goss L M Mrs
- 149 Carter S G
- 150-52 Vacant March 4, 1916
- 153 Wood J T
- 157 Hodgsons J M
- 157-A Vacant Mar 4, 1916
- 160 Vacant March 4, 1916
- 161 Sheltering Arms & Kindergarten
- 162 McCrary J B Co Storeroom
- 163-65 Skinner Bros T & St Co
- 164 Cannon T M

WALTON PARK, located between Holderness, Oak Greenarck av and L & N Ry tracks

WARD, from Beecher s to Douglas, 1 w of Lawton

WARE (Kirkwood), from Boulevard to Hardee, 4 e of Howard

WARNER, from Allene w to Jonesboro rd, 1 s of L & N R R

WARNER'S AV, from 349 Woodward av s to Logan, 1 e of Martin, sewerage throughout

- 8 Pien M
- 10 Tillander C G
- 11 West A Miss
- 15 McDonald L Mrs
- 20 Smith S (c)
- 21 Walker D L (c)
- 22 Rucker Pearl (c)
- 25 Taylor C (c)
- 26 Kirkpatrick N (c)

WARREN (Kirkwood), from Ga R R to Trotti, 2 w of Howard

WARREN AV, from Piedmont av e to Piedmont Park, 2 n of 10th

WARREN PLACE, from 91 Courtland e to 69 Piedmont av, 1 n of Gilmer, paved with granite block, sewerage and water throughout

- 2 Farnburg I M
- 6 Vacant March 8, 1916
- 9 Blount M G Mrs
- 15 Cohen E M Mrs
- 17-25 Vacant March 8, 1916

WARREN STATION (Kirkwood), on N Decatur car line. also one on S Decatur car line

WARRENS AV, from McMillan av w to Curran, 1 n of Marietta

TAXI CABS — CALL

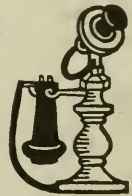

**PHONE
IVY
322
AND
4051
ATLANTA
3660**

**TOURING CARS
LIMOUSINES
HORSE CABS
LANDAUS
EXCELSIOR
AUTO CO.**

**HINCHCLIFFE &
WILSON, Props.**

8 Luckie St.

THIS IS THE 1916 ATLANTA CITY DIRECTORY

ALEXANDER-SEEWALD CO.
THE BEST OF EVERYTHING FOR THE AUTO
58 N. PRYOR
PHONES IVY 4851 and 8451

PAD & H. L. SMITH
TENTS & AWNINGS
136 N. MARIETTA ST.
IF ITS MADE OF
CANVAS
WE CAN MAKE IT

BOTH PHONES
BELL 2400
ATL 1606

ALSO
Dalton, Ga.
Birmingham, Ala.
Chattanooga, Tenn.

BARCLAY & BRANDON CO.

FUNERAL DIRECTORS

246 IVY STREET, Both Phones Ivy 781
G. H. BRANDON, PRES. R. M. BRANDON, V.-PRES. J. W. AWTRY, SEC. & TREAS.

422

WASHINGTON, from Ga R R at 88 E Hunter, s to Ridge av, 1 e of Central av, paved with asphalt from R R to Crumley, granite blocks from Crumley to Ridge av, sewerage from Mitchell to Fair, Woodward av to Fulton, Crumley to Ormond and Vassar to Ridge av, water from Ga R R to Ridge av

- 1 Adams E L Co
- 2 Walker Bros Co
- 2 Fair & Martin Grand Lake Co
- 16 St Philips Ch House
- 19 Vacant Feb 21, 1916
- 21 Burkhardt E M Mrs
- 23 Yeargin M C Miss
- 25 Noras Thomas
- 26 St Phillips Cathedral

E Hunter Intersects

- 27 Engine Co No 2
- 35 Central Presby Ch
- 44 State Capitol
- 45 Central Presby Ch Office
- 48 Murray N E
- 49 Werner Apartments

- Greene C G
- Lacey J S
- Waddell J N
- Suttles A C
- Mell B

- Johnson Philip
- Schwab Milton
- McLean P G
- Kinnett C L
- Camden V N
- McKinney E C
- Williamson C H
- Johnston A M Mrs
- 55 Second Bap Ch

Mitchell Ends

Capitol Sq Begins

- 67-71 Girls High School
- 72 Graham Dillie Mrs
- 75 Girls High School Annex
- 76 Somerton Apartments
- Pitts D R
- Shoemaker W W
- Bowie Lucy Mrs
- Hinds J M
- 81 Marston C C Mrs
- 85 Curtis A Miss
- 86 Coker F M
- 87 Tallulah Apartments

- Ellis H H
- Clay J E H
- Kerksis J
- Ray O M
- Stratford J H
- Coyne M Miss
- Hatcher H
- Kiplinger C G
- Kiplinger C E Mrs
- Kenna W F
- Magill M E Mrs
- Cotton E Mrs
- Reams H E
- Strain A G Miss
- Eley J N
- White F J Dr
- 93 Ash L Mrs
- 94 La Feure L M Mrs

- Trinity Av Intersects
- 98 Willis C A

- 101 Trinity M E Ch
- 102 Clark H M Mrs
- 103 Turnell C Mrs
- 109 Pearce W J
- 111 Vacant Feb 22, 1916
- 112 Vacant Feb 22, 1916
- 115 Davis G W
- 119 Folds J C

Fair Intersects

- 125 Leathers S E
- 126 Sewell C B Dr
- 127 Matthews C H
- 130 Mandel H
- 131 Morrison A M
- 136 Barnes M
- 139 McLendon M L Mrs
- 139-A Bost A M
- 141-41-A Vacant Feb 25, 1916
- 142 Standard Club
- 149 Convent Imt Conception
- 154 Brooks W I
- Armstrong M Mrs

Woodward Av Intersects

- 158-160 Vonnell Cora Miss
- 164 Riley G
- 170 Vacant Feb 25, 1916
- 174 Edmundson C P
- 178 Annie Crusoe Club

Brown Place Ends

- 185 Cochran T T
- 187 Vacant Feb 25, 1916
- 188 Oglesby J G

Rawson Intersects

- 193 Banks Briggs
- 194 Greene J W Dr
- 195 Orr S C
- 197 Summerfield C Mrs
- 201 Hartsock E A
- 202 Morris J Sr
- 204 Hall M C Mrs
- 210 Feld B
- 212 Samuels A
- 214 Schoen S
- 215 Elsas S Mrs
- 218 Hirshberg I A
- 222 Clein M S
- 223 Elsas L J

Clarke Intersects

- 227 Congregation Beth Israel
- 229-A Vacant Feb 25, 1916
- 229-B Hoffman G
- 229-C Simon R W Mrs
- 230 Whitehead C
- Cohen H
- Schinbaum S
- 233 Smith C
- 234 Ney M
- 234 1/2 Cummins M
- 236 Yudelson M
- 237 Vacant Feb 26, 1916
- 238 Hamilton T C
- 242 Otis R R
- 244 Doonan M Mrs
- 245 Kutz Max
- 246 Vacant Feb 25, 1916
- 249 Hirsch M L
- 250 Regenstein L
- 257 Dobbins I Mrs
- 258 Brantley M H Mrs

Fulton Intersects

- 265 Hirsch H
- 266 Eggleston Mem Ch
- 269 Courtney J
- 270 Oglesby J P
- 272 Wilensky H
- 273 Dixon P B

RICHARDSON PLUMBING & HEATING CO.
CONTRACTING AND REPAIRING
QUALITY SERVICE

PHONE MAIN 8

58 SOUTH FORSYTH ST.

L. Y. CARTER, Contractor, Manufacturer of Store and Office Fixtures
21 PETERS ST. All Kinds of Carpenter and Repair Work PHONES { Office, Bell Main 1661 Residence, Main 1771

THIS IS THE 1916 ATLANTA CITY DIRECTORY

J. A. FISCHER CONTRACTOR and BUILDER
 1516 HEALEY BLDG. "I build good houses" Phone Ivy 578

SPECIFY
 "Myl Palm Malted"
 THE SANDWICH OF FLAVOR
 SERVED AT ALL SODA FOUNTAINS

THIS IS THE 1916 ATLANTA CITY DIRECTORY

274 Posey C H
 277 Reed W V
 277 Upchurch W A Dr
 280 Clark R A
 Carroll R D
 281 Satzky A
 285 Gilmer R L
 286 Wilkinson A Mrs
 289 Dewald G A
 290 Wayne C C

Richardson Intersects

291 Solomonson H L
 291-A Moss Morris W
 294 Boynton M F Mrs
 295 Clarke J W
 296 Vignaux E Mrs
 298 Vacant Feb 24, 1916
 299 Lewis A C
 300 Sommerfeld J E Dr
 301 Netherland Apartments
 Victor R
 Selig M
 Kaufman L H Mrs
 Rice S H
 Haas H J
 Moss L H

302 Moss R Mrs
 306 Schoen I
 311 Liebmann I
 318 Stamps C E Mrs
 320 Moorefield D E
 321 Weinmister M J Mrs

Crumley Intersects

325 Weil S
 326 Sloan S M Miss
 328 Roper W D Dr
 329 Eiseman B J
 330 Smith D Mrs
 334 Barnwell L W
 336 Goldstein R Mrs
 337 Ellman M
 338 Hale R M
 Westbrook J F
 341 Reeves F P Mrs
 346 Wallis C Miss
 Heath J C
 Reeves W D
 Brooks W E

347 Newelt S
 348 Cochran E A
 349 Kreisle A
 350 Remick R J
 351 Franklin S S Mrs
 353 Lanier J S
 354 Marx D Rev
 357 Lowenstein W J
 358 Freeman L Mrs

Glenn Intersects

361 Strauss O R
 363 Pritchard W
 366 Moon P L Dr
 367 Meyer B Mrs
 370 Blum M D
 371 Rosenfeld W H
 374 Vacant Feb 24, 1916
 375 Asher M
 376 Gershon E A
 379 Williamson O
 380 Loeb Jonas
 383 Collat R
 384 Vacant April 1, 1916
 386 Rose D
 387 Wolsheimer C
 390 Gershon J A
 391 Buchman J
 393 Thomas C Mrs

394 Jacobus A Mrs
 395 Cook J C
Georgia Av Intersects

396 Loeb S
 399 Butler O O
 400 Rosborough E P
 404 Bell Jas
 Hall H Dr
 407 Hirsch E
 409 Rouglin L C Dr
 Ursenbach C
 410 Weinfeld A
 413 Cohen H
 414 Vacant Feb 24, 1916
 417 Eichberg C Mrs
 418 Jacobson A
 419 Vacant Feb 28, 1916
 423 Blackburn R B

Bass Intersects

424 Princess Apartments
 Price J A
 Metzger S
 Selig S S Jr
 Kohn G M
 Samuels M
 Simon J
 Selig S

425 Bodenheimer B J
 Benjamin H S
 Rosenberg H Dr

426 Wolff A
 431 Sage D Y Dr
 Ingram R F
 434 Loewus J
 435 Froshin J
 436 Vacant Feb 24, 1916
 439 Loeb M
 440 Goepper D
 444 May C M
 445 Strauss E A
 Eiseman M D
 447 Bigler S Mrs
 447½ Vacant Feb 28, 1916
 448 Goldsmith H N
 451 Sommer H C
 452 Steinheimer D

Washington Terrace Ends

456 Crim F Miss
 457 Regenstein L J
 459 Jacks W H
 460 Steinau L

Love Begins

461 Fiebelman E
 463 Cunningham E K Mrs
 475 Schwab O
 477 Bodenheimer L
 478 Hebrew Orphans Home
 479 Haas I H
 483-A Regenstein M H
 483-B Czintz E
 483-C Cohen D M Mrs
 483-D Marcus M
 489 Marquis Court
 Hirsch P Mrs
 Boorstin S A
 Montag W
 Haas L J
 Visanska S A Dr
 493 Haslett R B
 497 Liebermuth Julia Mrs
 499 Weinstock J

Little Intersects

500 Bellinger W F
 502 Livingston C C Mrs
 503 Brantley M O Mrs
 504 Parsons S F Mrs

Edward D. Clarkson Insurance Agency

P
 E
 R
 F
 E
 C
 T
 S
 E
 R
 V
 I
 C
 E
 A
 B
 S
 O
 L
 U
 T
 E
 P
 R
 O
 T
 E
 C
 T
 I
 O
 N
 A
 u
 t
 o
 m
 o
 b
 i
 l
 e
 I
 n
 d
 u
 s
 t
 r
 i
 a
 l
 A
 c
 c
 i
 d
 e
 n
 t
 H
 e
 a
 l
 t
 h
 F
 i
 r
 e
 L
 i
 f
 e
 B
 o
 n
 d
 G
 e
 n
 e
 r
 a
 l
 E
 l
 e
 v
 a
 t
 o
 r
 E
 m
 p
 l
 o
 y
 e
 r
 s
 L
 i
 a
 b
 i
 l
 i
 t
 y
 A
 n
 d
 A
 l
 l
 O
 t
 h
 e
 r
 K
 i
 n
 d
 s

1108

EMPIRE BUILDING

Phone Ivy 3481

Everything Man Wears
Daniel Bros. Co. 45 - 47 - 49 Peachtree Street

**THOMAS. I.
LYNCH**

**INSURANCE
OF
ALL KINDS
AND LOANS.**

1301 EMPIRE
BLDG.
PHONE
LVY
2852

MARK NABORS & CO.
MOTOR TRUCK SPECIALISTS 508 WHITEHALL Phone M 529

424

*Can't find it?
Phone us—M.1653
We will try to locate
it for you—free.*

**FOR
ANYTHING
IN THE
PRINTING
LINE**



**GET OUR PRICES
Barker-Bevil
Agency**

19-21 Peters St.
Phone Main 4623-J

WASHINGTON—Cont'd
506 Klingenberg F H
507 Peek E D
509 Holbrook E
515 Breman J E
519 Randall L W
520 Zacharias S D
526 Teitlebaum M
527 Samuels S
530 Mion P
La Terza P
Ormond Intersects

531 Martin W D
533 Vacant Feb 29, 1916
534 Vacant Feb 23, 1916
536 Dittler E
537 Dozier S E Mrs
540 Girardeau C H
543 Carlton M Mrs
544 McClelland C Mrs
545 Ransone G F
547 McDaniel D P
548 Morris E S
552 White H E
553 Monsalvatge Y Mrs
556 Cooke V C Dr
557 Craig M S
558 Morgenstern E H Mrs
562 Douglas P W Dr
565 Smith C A Dr

Atianta Av Intersects
566 Goodwin A H
568 Clarke L B Dr
569 Huddleston L P
572 Vacant Feb 23, 1916
573 Langford J L
574 Greenblatt S
577 Clapp M G
577-A Cochran J K
578 Bak H Mrs
580 Vacant Feb 23, 1916
581 Stahl B
584 Haire R L
597 Rosenberger D Mrs
599 Florence E J
600 Busbee J F
601 Vacant Feb 29, 1916
602 Adams J C Mrs
604 Coleman N L
605 Harper J L
606 Steinheimer E
608 Levin N
610 Dennington R S
612 Bell G K
613 Dodson W C
615 Simms R B
616 Allen M F

Jefferson Begins
620 Visanska W W
621 Colvin O D
625 Morris A A
631 Williamson F Mrs

Vassar Ends
635 Kendley G T
Jefferson Begins
640 Vacant Feb 23, 1916
643 Graham B J W Rev
644 Cullinane R E
645 Orr M S Mrs
648 Kaufmann H
648-A Montag A
650 Ware N G Mrs
651 Hughes W B
655 Catlett F M
656 Scheer J
659 Manning H A
660 Fischer J Mrs
663 Vacant Feb 29, 1916
664 Atkinson W J
665 Launius T C
670 Grossman L
674 Jekyll E Miss
680 Smith M D
682 Gay K Mrs
684 Kelly O G
685 Cummings F A
686 Christian C A

Pope Begins
687 Nellie Dodd Mem M E Ch
Ridge Av Intersects
690 Pittman R S
696-S Vacant Feb 23, 1916

WASHINGTON TERRACE (formerly part of Love), from 333 Pulliam e to Washington, 1 s of Bass, paved with macadam throughout
52 Washington Apartments
May H
Needle H N
Baum H D
Bauer H
Olsan L
61 Brady P A
61½ Shropshire R R
62 Roosevelt Apartments
Fox H
Kent M J
Horwitz R
Goldstein M J
Cohen J
Lipman P R
63 Mathews E A
65 Bowie C L
67 Griffin S Mrs

WASHITA AV. from 277 Euclid av n w to Highland av, sewerage and water Euclid to Sinclair av
16 Pendergrast J B
20 Morris B H
28 Brine L R
32 Wilder L A Mrs
35 Beach C E
36 Martin C R G
39 Nash E L
44 Hudson R J
45 Beeson T S
Highland Av Intersects
Sinclair Av Intersects
95 de Jarnette J T
98 Hamrick P O Mrs
99 Kane J F
102 Livingston G C
103 Coursey J L

THIS IS THE 1916 ATLANTA CITY DIRECTORY

Reeves Machine Co.

105 SOUTH FORSYTH STREET
Phone Bell M 1085 Night Call M 4506-J

Builders of Special Machinery
Repair Work of Every Description
Gear Work and Auto Parts Our
Specialty. Ornamental Brass Work.

AUTO TIRES

COMPLETE LINE OF ACCESSORIES
ALEXANDER-SEEWALD CO.
 58 N. Pryor Phones 1. 8451 and 1. 8451

"It's a Good"
THE Excelsior
 LAUNDRY
 PHONE IVY 3171

THE TRIO LAUNDRY Does It Better

PHONE IVY 1099

EDGEWOOD AVE. and HILLIARD

110 Walton I B
 Copenhill Av Intersects

WATER WORKS ROAD, from Peachtree Road at Southern Ry crossing west (near Brookwood)

WATER WORKS STATION NO 1, located on Chattahoochee av, at river, take "Marietta" or "River line" street cars

WATER WORKS STATION NO 2, located on Hemphill av at Sou R R, take Hemphill av cars

WATKINS, from Hemphill av w to Howell Mill road, 1 no of Sou Ry

WAVERLY WAY, from 786 DeKalb av to Poplar Circle, Inman Park, paved with macadam throughout, water from Edgewood av to Lake av

- 1 Dickerson J W
- 2 Elrod O O
- 3 Bradford I L
- 5 Stanford H L
- 6 Roberts H D
- 7 Waldrop A L
- 9 Drake M L Mrs
- 10 Patman W B
- 14-18 Vacant March 7, 1916
- 19 Eubanks W
- 21 Davis E B

Edgewood Av Intersects

Euclid Av Intersects

- 62 Woodruff R W
- 70 Hirsch H
- 88 Haas F Mrs
- 92 Haas E
- 96 Holditch C J
- 110 Bramlett E Mrs
- 112 Percy W L
- 126-30 Vacant Mar 8, 1916
- 148 Gower R H
- 150 Jones A W

Elizabeth Intersects

- 171 Brown E F
- 172 Waverly Apartments
- Neer H K
- Hurt J S Dr
- Lowry J I
- Rowntree C B
- Freligh E M
- Almand J R
- 173 McBride J C
- 175 Pattillo J R
- 184 Andrews G W
- 200 Harris W H

- 212 Jenkins T W
- 218 Wey Harold
- 222 Dreger W T
- 226 Williams D M

Hurt Ends

- 229 Anderson H W
- 231 Cagle D
- 232 Carnes P C
- 233 White J L Rev

WEATHERBY, from Kirkwood av n to Wylie, 1 e of Esten

- 3 Burell A J
- 5 Haynes J A
- 11 Vacant Feb 25, 1916
- 15 Ransom C E
- 19 Hall M H
- 20 Howard J B
- 26 Robertson P C

WEBSTER, from 429 W Fair n to Beckwith, 3 w of Chestnut, water to Parsons

WEBSTER, from Wylie s to Wood, 1 e of Flat Shoals av

WELCH, from Gardner s to University av, 4 w of McDaniel

WELDON PLACE, from 189 E Baker s 1/2 block

WELLBORN, from 249 Greensferry av s to West End av, 1 w of Lee, sewerage and water throughout

- 2 O'Sullivan C M
- 3 Vacant Feb 29, 1916
- 4 Senese V
- 5 Boone E
- 6 Veltre J E
- 7 Thompson L G
- 9 Vacant Feb 29, 1916
- 11 Hall J R
- 12 LaPenn F J
- 13 Denham R E

West End Av Intersects

- 14 Eve J P
- 15 Vacant Feb 29, 1916
- 17 Denham G H
- 19 Jones J T
- 21 Bulfin T W
- 23 Fretwell W E
- 42 Duncan B F
- 44 Arrington T D
- 46 Vacant Feb 29, 1916
- 52 Stewart W B
- 56 Aarons D
- 58 Aarons D

WELLINGTON (Battle Hill) from Adamsville rd n to W Hunter, 1 w of Inman, sewerage from Gordon to Greensferry av

- 69-71 Vacant Feb 21, 1916
- 86 Wimberly A H
- 93 Maddox J W
- 96 Kreis E J
- 104 Wilson B T
- 122 Sprinkle M E Mrs
- 126 Harper J W
- 127 Nolan L J
- 130 Fisher A S
- 131 Norwood E H

CARLTON SHOE & CLOTHING CO.

ALWAYS GIVE
 COURTEOUS, PROMPT
 AND EFFICIENT
 SERVICE AND
 SELL HIGH GRADE

CLOTHING
 SHIRTS
 SHOES
 HATS and
 Furnishings

WE MAKE A
 SPECIALTY OF
 MISSES'
 AND
 CHILDREN'S
 SHOES

36

WHITEHALL ST.

Phone M 242
 Atlanta Phone 427

THIS IS THE 1916 ATLANTA CITY DIRECTORY

BOOKHAMMER HAIR DRESSING PARLOR

Chiropody, Manicure, Massage and Scalp Treatment
 48 1-2 Whitehall Street Phones Main 214 and 215

**THE THIEL
DETECTIVE SERVICE
CO**
OFFICES IN ALL
PRINCIPAL CITIES
OF UNITED STATES
CANADA AND MEXICO

PHONES
OFFICE IVY-4644
RES. W-5354
302
TRUST CO.
OF GA.
BLDG.

HOUSE PAINTERS FRIDDELL BROS.
OUR WORK IS OUR BEST AD. 107 N. PRYOR STREET
Opp. Candler Bldg. PHONE IVY 434

Jno. A. Whitner Thos. C. Whitner
Chas. F. Whitner
Oldest Insurance Agency in
Atlanta Established 1865
WHITNER & COMPANY
Insurance and Real Estate Loans
Phone Ivy 4029
305 Grant Building

WELLINGTON—Cont'd
134 Pittman J R
138 Vacant Feb 23, 1916
142 Silveus E O
157 Heath S J
Greensferry Av Intersects
165 Ward W
169 Ryan G W
173 Lawler E H
174 Dobbs F E Mrs
177 Winecoff J C
181 Pyron H C
185 Davenport D J
188 Weaver H J
189 Gattis G A
192 Allen J E
193 Stanford C
196 Robinson A S
197 Duncan J A
200 Hornsby A D
201 Holt J G
204 Dobbs W A
207 Johnston M
208 Bonner J E
212 Fain G C
218 Bell J M
222 Vaughn G C
224 Donaldson J S
240 Pruitt J R

WELLMAN AV, from Hilliard e to Boulevard, 1 n of Highland av

WELLS, from 62 S McDaniel w to 5 Glenn, 2 s of Whitehall, paved with macadam from Sou Ry to Stewart av, sewerage from Holland to Carlton. water from Humphries to Carlton av

2 Hall H (c)
6 Coles J (c)
9 York J P
11 Emmerson S Mrs
14 McKinsy W (c)
15 Willoughby J
16 Backus S A J Mrs
18 Vacant Mar 20, 1916
19 Vacant Mar 20, 1916
20 Simms A (c)
21 Morris W

Robbins Intersects
45 Stevens F (c)
49 Sims A (c)
50 Evans C (c)
53 Thompson H (c)
54 Gunn C (c)
55 Ford N (c)
56 Carey G (c)
58 Curray G (c)
60 Peel L

62 Piel L
69 Johnson L (c)
Humphries Intersects
70 Grayer G (c)
71 Mack W (c)
72 Oliver M (c)
73 Suber H (c)
74 Angel S (c)
76 Matthews A (c)
80 Crenshaw L (c)
81 Bowling N C
83 Vacant Feb 19, 1916
85 Whitmire J Mrs
96 Swift & Co Refinery

Hollins Intersects
Sou Ry Intersects
100 Atlanta Woolen Mills
101 Sou Tile & Stone Co
109 Gibby W
111 Satterfield Rufus
113 Pittman L

Ocmulgee Intersects
114 Vacant Mar 20, 1916
115 Davis J H
116 Stonifer R E
117 Aiken H
119 Murphy Joshua
124 Torn down
133 Burnett-Klopper Furn Co
Stewart Av Intersects
136-40 Atlanta Portrait Co
144 Vacant March 20, 1916
146 Ryans P
148 Smith M C
150 Whitmire J Mrs
161 Bellamy W A

WELTON PLACE, from 312 Fort w one-half block, 1 n of Harris

WESLEY ALLEY, from 145 Luckie e to 18 Orme

WESLEY AV, from Hardee n to Foote, 1 e of Mayson av

WESLEY AV, located in Peachtree Heights Park

WEST (Cook's District), from 54 Oliver w to Lindsey, 1 n of Kennedy

WEST ALLEY, from Orme w bet W Cain and Harris

WEST AV, from Sou Ry s to University, 2 w of Pryor
98 Nesbitt A G (c)
100 Phillips J (c)
104 Lyons H (c)
106 Kimball C
108 Pitman D A
110 Robinson W T
112 Donahue J F
113 Rogers J O
120 Oakman H H
122 Ruff J E
124 Burrell H C
140 Levendusky J J
148 Jackson J H

WEST AV (O C) changed to Sparks

AUTO GOLDIN'S HARNES FACTORY
Tops, Recovered Upholstering for the Auto
PROMPT AND EFFICIENT WORKMANSHIP
Phone M 163
130-132 Marietta St.

THIS IS THE 1916 ATLANTA CITY DIRECTORY

SIGNS

Store Front Signs, Office and Window Lettering, Card and Muslin Signs, Carved Wood and Electric Signs
Massengale Bulletin System
56 Edgewood Ave.
Phone Ivy 8740

CHAS. WM. BERNHARDT

CONTRACTOR AND BUILDER

195 1-2 MARIETTA ST.
Phone M 1692

427



THIS IS THE 1916 ATLANTA CITY DIRECTORY

WEST BOULEVARD DRIVE, located in Kirkwood

WEST DELTA PLACE, from Ga R R n to 683 Edgewood av, 1 e of Waddell

WEST END AV, from 56 Lee w of 53 Ashby, 2 n of Park, paved with macadam, sewerage and water throughout

- 3 Fulton J A
- 5 Richardson J Mrs
- Wilson Mary E Mrs
- 6 Baldwin S B
- 9 Luck A D
- 12 Vacant Mar 2, 1916
- 15 Fleischer W L
- 16 Bagwell M D
- 20 Marquardt Louie
- 21 Newbanks J D
- 24 King J Mrs
- 25 Cousins W L Dr
- 27 Church of Christ
- 28 Rafter J J

Welborn Ends

- 34 Vacant March 20, 1916
- 37 Lovelace W P Mrs
- 39 Pitchford G P
- 40 Neal J H Dr
- 45 Akans George
- Allen T R
- 48 Vacant March 2, 1916
- 51 Reansetta C
- 52 Harden J L Miss
- Murray T A
- 56 Sharp A F Mrs
- 57 Sandwich E W
- 60 Gross C E Mrs
- 61 Home for Old Women
- 64 Ellis L D
- 75 Alexander W D
- 76 Alexander D C
- 78 Shannon W P
- 80 Williams E T
- 82 Bryant E L

WEST END HEIGHTS, western end of West End av bet Lawton and Holderness

WEST END PARK, at junction of Adamsville and Cascade av

WEST END PLACE, from 373 Gordon n to Lucile, 1 w of Lawton, paved with chert, sewerage throughout

- 12 Meredith W C
- 17 Haskell Wallace
- 20 Williamson Annie Mrs
- 25 Webb L

- 27 Boardman J S
 - 29 Kennedy A H
 - 30 Lasseter W B
 - 33 Robert H C
 - 37 Arnold A E
- Egleston Ends**
- 40 Cundy S O
 - 41 Ryan J F
 - 45 Cairns Anna Mrs
 - 46 Ozburn J T
 - 49 Vacant Feb 25, 1916
 - 51 Pressly Nora Mrs
 - 53-55 Vacant Feb 25, 1916
 - 54 Harper W J Dr

WESTERN, from Oliver w to Ashby, 1 n of Jett

WESTERN AV, from 38 Gray w to Chestnut, 1 n of Jones av, water and chert from Gray to Lambert, sewerage from Vine to Edwards

- 5 Cobb T H
- 7 Vacant March 5, 1916
- 10 Harris J S
- 11 Bates J S
- 11-A Wilson C O
- 14 Vacant March 5, 1916
- 15 Vacant March 21, 1916
- 16 Adair S L
- 17 Vacant March 5, 1916
- 21 Hilderbrand E S
- 22 McLaughlin J A

Davis Intersects

- 27 Acree D H
- 29 Hallman J M

Edwards Intersects

- 50 Cagle J P
- Cagle A M
- 54 Watts P
- 58-60 Vacant March 17, 1916
- 62 Tower D W
- 80 Ross C P
- 84 Davis A Miss
- 88-92 Vacant March 8, 1916
- 98 Crouch P J
- 102 Vacant March 8, 1916

WESTERN HEIGHTS, on River car line

WESTMINSTER DRIVE, from Peachtree Circle e to Piedmont av, Ansley Park

- 30 Glenn J F
- 50 Morris S L Dr
- 52 Burnett W G
- 54 Arnold G W
- 56 Randall W L
- 62 Gowder D W
- 66 Geiger H C
- 72 Jones G C
- 80 Stone C F
- 132 Rogers D F
- 136 Frederick C M
- 140 Bivings W T Dr
- 148 Hearn W D Dr
- 152 Betts C E
- 153 McClellan I B Mrs
- 155 Latham J W
- 156 Wiley R M
- 163 Hollingsworth W A
- 164 Heidt G
- 170 Shelverton C
- 171 Jennison I Mrs

WALTER BALLARD OPTICAL COMPANY

MANUFACTURING
DISPENSING
REFRACTING
OPTICIANS'

85 PEACHTREE ST
PHONE IVY 1173

INSURANCE PROTECTION

FOR

- Auto
- Burglary
- Liability
- Health
- Accident
- Fire

Maximum Protection at
Minimum Cost

General Accident, Fire
and Life Assurance
Corporation, Ltd.

H. C. GEIGER, Gen. Agt.
307 Trust Co. of Ga. Bldg.

Phone Ivy 5158



THE BARRETT CO. *Tarvia*

Roofing and Paving Materials Office and Warehouse
292 Marietta St.

COAL TAR, CREOSOTE OIL, PITCH, PAINTS, ROOFINGS. Telephone M 2144

6112
METAL WELDING CO.
 AUTOGENOUS WELDING
 CAST IRON AND ALL METALS
 AUTO *Trade* MACHINE PARTS WELDED
 Phone N. 3013 ~ 179 S Forsyth St.

S. A. WILLIAMS LUMBER CO.

GOOD LUMBER AND ANYTHING THAT CAN BE MADE FROM IT
 OFFICE AND MILL 254 ELLIOTT. Both Phones 328

WESTMINSTER DRIVE—Cont'd

- 172 Hyde W H
- 175 Gilmore J
- 176 McKinstry K T
- 185 Westminster Apts
 Bake, M A
 Shaw O B
 Williams W E
- 189 Vacant Feb 24, 1916
- Park Lane Intersects**
- 207 McDonald J K
- 213 Daub W F
- 240 Greene H G
- 244 Waldron R D

WEST LAKE AV (B H), from W
 Hunter rd to Simpson, 1 e of
 Anderson av

WEST ONTARIO AV, Westwood
 Park (nr West View)

WEST PEACHTREE, from 286
 Peachtree n to 1210 Peachtree,
 1 w of Peachtree, paved with
 granite blocks Peachtree to
 6th, macadam 6th to Peachtree
 sewerage from Peachtree to
 Pine, Linden av to North av
 Third to Fifth and Peachtree
 Place to 8th, water from Baker
 to 15th

- 14-18 Keiley Apartments
 Smith C B Mrs
 Rowe E L
 Keiley J
 Fuller R Q
 Daily J M
- 17 Thomas C W (c)
- 22 Weaver E M Mrs
- 26 Tree T W
- 33 Downing L Mrs
- Simpson Begins**
- 34 Finley J E Mrs
- 34-A Bedford J W
- 35 Fudge A B
- 36 Blanton S P
- 38 Johnson D J
- 39 Moring E A
- 43 Wheeler G Mrs
- 44 Mell J R

West Peachtree Place Begins

- 48 Vacant March 21, 1916
- 52 Stout Fannie Mrs
- 54 Turner J T
 Castle A
 Spiers H H
- 56 Cole Ida Mrs
- 58 Crawford H V
- 59 Broyles R A
- 61 Pulos James
- 62 Harlee M
- 66 Flanagan W O
- Alexander Begins**
- * 72 Hoke Michael Dr
 Miller O L Dr
 Keller E V Dr
- 73-75 Vacant Feb 28, 1916
- 74-76 Vacant Feb 29, 1916
- 79 Vacant Feb 28, 1916
- 80 Gregory J R Mrs
- 83-85 Vacant Feb 28, 1916
- 84 Finchel Frances Miss
- Mills Intersects**
- 87 Victoria Apartments
 Collins C R

- Cooper W H
- Newcomer F W
- Cooper V M
- Clayton J W
- DeLong J R
- 89 Jefferson Apartments
 Thomas S S Mrs
 Landrum M A Mrs
 Stockton H
 Cobler F W
 Entrekin E B
- 90 Campbell John
- 92 Sanford C H
- 94 Bristol C Miss
- 95 Thornton J A
- 95-99 Griffin Apartments
 Harrison M L Miss
 Lathan George
- 98 Jordan W T
 Farrell P J
 Thomas T C
- 100-3 Vacant Feb 25, 1916
- Porter Pl Intersects**
- 109 Harrison E L
- 112-13-A Vacant Feb 28, 1916
- 113-B LeRoy Nita
- 113-C Speir M A
- 116 Henderson Rollie Mrs
- 118 Butler W B
- 120 Huey L B Mrs
- 122 Rogers Co L W
- Hunnicut Begins**
- 123 Ramsey H B
- 125 Young Alice Mrs
- Grant Pl Begins**
- 128 Vacant Feb 25, 1916
- 136 Corinthian Apartments
 Glaiser H H
 Elfe G C
 Hague A G
 Hill A Miss
 McPhail C C Mrs
 Airheart W T
 Pitts J O
 Hill P T Mrs
 Ramsaur A E
 Arnold Myrtle Miss
 Vinson N Mrs
 Morey G E Mrs
 Shaffner B M Miss
 Hanlin R C Mrs
 Spencer H I Miss
- 138 Ligon D J
- 138-A Durham Hill
- 139 VanTassel J A
- 140 Fischer L W Mrs
- 141 Ripley T J
- 142 White Edward Jr
- 143 Taylor E H
- Pine Intersects**
- 145 Smith A J
- 146 McDonough P L
- 148 Vacant Feb 25, 1916
- 149 Calhoun P H
- 150 Lawshe J Z Dr
- 152 Vacant Feb 25, 1916
- 156 Stover F J
- 160 Boyd H B
- 162 Warden S Miss
- 163 Hallman J C
- 167 Hightower Ann Miss
- Baltimore Pl Begins**
- 176 Gholstin L
- 177 Callaway S C
- Howard Begins**
- 181 Mitchan A L

**We Move
 and Store**

**We Pack
 and Ship**

**PAISLEY
 Transfer &
 Storage
 Company**

J. A. PAISLEY
 Manager

**We Employ only
 Experienced
 White
 Help**

**Office and
 Warehouse**

23 Peters St.

Bell M 2558
 Atlanta 5314

THIS IS THE 1916 ATLANTA CITY DIRECTORY

LIME Builders' Supplies of All Kinds
 ivy 483 Main 923 Atlanta 203-285
SCIPLE SONS, 1101-2-3 Third National Bank Bldg.

LIFE INSURANCE COMPANY OF VIRGINIA

OLDEST—LARGEST—STRONGEST
Southern Life Insurance Company

Organized 1871 : RICHMOND, VA.

Has won the hearty approval and active support of the people by its promptness and fair dealing during its FORTY-FIVE years of successful operation.

A. W. JACKSON, General Agent, Rooms 1032-1033 Healey Bldg., ATLANTA, GA.

BAYLIS
Office Equipment
CO.
15 BROAD ST.
PHONE M. 241

THIS IS THE 1916 ATLANTA CITY DIRECTORY

- 188 Matthews E Mrs
- ×189-91 Combee Drug Co
- 190 Hines J H
- 193 Coleman E J
- 196 Brownell F E
- 197 Dow A M Mrs
- 198 Blewett A L
- 200 Miller J B Mrs
- 207 Buck E B Mrs
- 208-10 Byron Apartments

- Gray R Mrs
- Durden W H
- McGuire J E
- Ball E V Dr
- Sears F S
- Neville W J
- Lewis C H
- Wingfield S Mrs
- Morris R L
- Smith W H
- Nance T J Mrs

Linden Av Intersects

- 217 Hall M W Mrs
- 219 Whitney Lue Mrs
- 221 Booth M Mrs
- 222 Roberts W R
- 223 Dugger J M
- 225 Little T M
- 226 Jones Rosa Miss
- 227 Reynolds C F Mrs
- Bird M Mrs
- 231 Stocker G R Mrs
- 232 Brown T A
- 235 Peck F H Dr
- 238 Belew A E
- 239-41 Vacant Feb 28, 1916
- 242 Adams P H
- 245 Nisbet John
- 247 P O Sub Station 13
- 247 Avalon Apartments

- James I L
- Farnsworth J M
- Post W D
- Martin W O
- Lowe W H
- Bunch Annie Mrs
- Lewis A Mrs
- Black D
- deFour B G
- Mitchell R G Mrs
- Humphries Mary Mrs
- Griffin L B
- Marshall B Mrs
- English W C

- 250 Roan W E Mrs
- 252 Collier H L
- 255 Glass R W

North Av Intersects ✓

- 256 All Saints Church
- 261 Stewart F M
- 263 Williams C L Mrs
- 267 DeWees C Mrs
- 275 Vacant Feb 21, 1916
- 277 Southerland T R
- 278 Miller N C

Kimball Intersects

- 282 Schane J
- 286 Montessori Method School
- Campbell A H Mrs
- 300 Hutson H M
- Cox F Miss
- Russell E C
- Clarke J O
- King J F
- Anderson J LaC
- 301 Unitarian Church

- 303 Chambers E
- 305 Prim S C
- 306 Vacant Feb 17, 1916
- 308 Hurt C D
- 309 Phi Delta Theta House
- 310 Jeter S B Mrs
- 311 Woolley B M Dr
- 312 Adams J F
- Melick W L
- 316 Merritt C R
- 320 Maupin A

Third Intersects

- 322 Yeates J M Mrs
- 324 Major J Mrs
- Stovall M A
- 327 VanWinkle E
- 330 Evans B D
- 332 Cole F W
- 334 Cowles C A
- 337 Boyd M
- 338 Ellis J T Mrs
- 340 Greenfield A
- 341 Asmus C J
- 342 Elder S J
- 345 Westmoreland G
- 350 Rogers A D Mrs
- 351 Day T J

Fourth Intersects

- 353 Parker C B Mrs
- 356 Robinson J D
- 359 Hinman T P
- 360 Warren W C Dr
- 365 Reid R C
- 366 Dodd G T
- 369 Davis R W
- 371 Wright J T
- 372 Vacant Feb -17, 1916
- 375 Schlesinger H L
- 380 Armistead T M
- 382 Le Craw C V
- 385 Head P
- 386 Rice F P

Fifth Intersects

- 397 Thurmond M G Mrs
- 400 Richardson Hugh
- 420 Inman J Mrs
- 438 Stewart C R Mrs
- Battey H I Dr
- 440 Rambo R K
- 442 Hall F S
- 442-A King M B Mrs
- 448 Miller J E
- 460 Williams T H
- 462 Wesley T J
- 498 Hay E B
- 501 Bates E W Mrs
- 504 Heinz J M
- 507 Vacant Feb 21, 1916
- 508 Burke T A
- 512 Melone R S
- 516 Smith E W Dr
- Schlick P
- 520 Greene G M
- 524 Vacant Feb 17, 1916
- 528 Werner L W

Peachtree Pl Intersects

- 529 Harper W C
- 536 Kennedy J P Dr
- 543 McPhail P G Mrs
- 544 Vacant Feb 17, 1916
- 545 Sala O J
- 547 Ashcraft L
- 551 Porter J R
- 555 Newell A C

Tenth Intersects

- 559 Wesley P J

Talk to THOMAS & THOMAS ABOUT INSURANCE

ATLANTIC LIFE INSURANCE CO.

OF Richmond, Va.

Phone Ivy 8526

HEALEY BLDG.

Rooms 1520-21

E. A. BOSTROM MFG. COMPANY ENGINEERING INSTRUMENTS

290 EDGEWOOD AVE.

PHONE IVY 4285

PERRYMAN-BURSON Co.
 TRUSSES, RUBBER GOODS
 SURGICAL INSTRUMENTS
 HOSPITAL SUPPLIES

109 N. PRYOR ST.
 OPP.
 CANDLER BLDG.
 Ivy
 4434
 S.

HORSE HARNESS, AND MULE MILLINERY, E. D. CRANE, CO.
 Saddlery and Repairing 53 S. Broad St. Phone M. 2942

430

W PEACHTREE—Cont'd
 560 Moore J W
 564 Foote W O
 565 Coles A P
 568 Hillyer G
 571 Reid M W
 574 Patterson J W
 575 Johnson O
 579 Williamson E M Mrs
 582 Thompson W S
 585 Ford I Mrs
 587 Rogers W S
 590 Ferguson N N

Eleventh Intersects

594 Surber J H
 598 Sawyer C S Mrs
 Sawyer A L Dr
 602 Watkins H
 605 Murray L D Mrs
 606 Shewmake C
 609 Govan W J
 615 Crew B L Jr
 619 Lewis H T
 620 Vacant Feb 18, 1916
 622 Tatum E L
 624 Shutze S L
 627 Reynolds H L
 630 Lampkin M W
 631 Little A W
 634 Izler A F Mrs
 635 Boston J E
 640 Collier M
 645 Mangham J W

Twelfth Intersects

649 Brittain M L
 652 Perkerson W T
 654 Baird J B Dr
 Bartlett P L
 656 Stewart A P
 659 Etheridge H A
 665 deGIVE J L
 667 Hilsman J H
 668 Calhoun A J

Thirteenth Intersects

674 Crawford M B Mrs
 677 Evins J G
 678 English H L
 682 Burckhardt J G
 696-98 Vacant Feb 18, 1916

Fourteenth Intersects

700 Wheelchel J R
 702 Church M S Mrs
 704 Barrett J H
 706-8 Vacant Feb 18, 1916
 710 Barrett J H
 712 Chewing M E Mrs
 718 Smith A B
 719 Weber C A
 720 Engine House No 15
 724 Jones G F
 727 Morrow G H
 735 Elliott T L
 Arthur L P

Fifteenth Ends

739 Branch J A
 742 Hawkes E Mrs
 744 Maier H A
 745 Jackson M O Mrs
 747 Fuller S J
 753 White H
 760 Davis W J
 765 Smith C A
 766 Cummings W B
 770 Freeman L L Mrs
 771 Fielder J W
 773 Amster L Dr

774 Cain A P
 779 Steinheimer S Mrs
Sixteenth Ends
 780 Robinson J W
 783 Raine J S
 784 Rose W H C
 787 Yopp L B Mrs
 788 Perkins W C
 791 Gamble T O A
 797 Tomlinson J G Mrs
 799 Dudley S S
 803 Vacant March 2, 1916
 805 Hudson J
 806 Wilson J G
 809 Winn C S
 811 McGlown G F
 815 Allen G B
 819 Weaver T

Seventeenth Intersects

823 Dean C E
Lombardy Way Intersects
 829 Wright L F Dr
 833 McKennie W S
 837 Marshall C M
 841 Wickham V R Mrs
 848 Vacant Feb 18, 1916

Eighteenth Intersects

850 Matthews F L Mrs
 854 Sharp J

Peachtree Intersects

858 Striplin R M
 859 Russell Apartments
 Cramp W Q
 Mackey O S
 Pike J B
 Smith R F
 Nicholas M W
 Reid W F
 Dickey J A
 Atkins H M
 Lawton G A
 Chisolm J E
 Geissler E R
 Moore J R
 Pattillo C E
 Blackburn W P
 Seeger C F
 863 Headley F O
 870 Brantley E F
 874 Allen I E
 878 Coleman F W
 882 Huson L B
 886 Clarke M C Mrs
 894 Clarke J E
 902 Jackson M M
 908 Carroll C A
 912 Lively M L

WEST PEACHTREE PLACE,
 from 44 West Peachtree w to
 Orme, 1 n of Simpson, paved
 with granite blocks from West
 Peachtree to Williams, water
 from West Peachtree to Mc-
 Afee

9 Gorman C J Mrs
 11 Shields D'aligny Mrs
 13 Reynolds J N
 16 McDonnell E K Miss
 20 Porter B K Mrs

Scott Intersects

21 Green L G Mrs
 25 Stevenson D F
 28 Saye W L
 31 O'Brian L F
 32 Vacant Feb 24, 1916

ALKALINA MINERAL WATER CO.

G. W. FOOTE, Sec'y-Treas.

Phone M 2512
 24 S. Broad St.

FREE

A Silk-Lisle pair of "NOTASEME" hose for man or woman, to every person buying a pair of shoes and saying they saw this advertisement. 18 years in Atlanta selling Good Shoes
JOHN LOW SMITH 18 W. MITCHELL ST.

THIS IS THE 1916 ATLANTA CITY DIRECTORY

WALLACE W. DANIEL, Genl. Agt.
 PROVIDENT LIFE & TRUST CO., of Philadelphia
 3rd Floor Connally Bldg. Phone M 1986

BEAULLIEU & APPLEWHITE
BUILDING SUPPLIES

*Metal Weather Strips for
 Doors and Windows, to
 Save Cool and Keep out
 the Cold Weather*

1317-3rd NATL.

BANK BLDG

IVY

1754

- 34 Butler J W
 Barber C C
Spring Intersects
 36 Blandford W Mrs
 37 McCord J H
 39 Yardaman W T
 Lamb R L
 40 Vacant Feb 24, 1916
 41 Henderson L A
 42 Davidson M E Mrs
 45 Hoke L M Mrs
 46-48 Vacant Feb 24, 1916
 49 Osborn J B
 50 Vacant Feb 24, 1916
 52 Spiers B H
 54 Lawrence Apartments
 Trotter J E
 Spiers B H
 Jones L S
 Miles R S
 Webb J L
 Youngs J T
 Summerall L F
 Brown J P
 Moore A N Mrs
 Davis C M Mrs
 Leake P E
 Reid E W
 Dement R L
 Kay Kenneth
 Standhardt O E
 55 Bohannon R H
 56 Evans S A Mrs
 59-60 Vacant Feb 24 1916
 65 Learmont J B
 66 Caldwell G Mrs
Williams Intersects
 76 Turner J C
 78 Shepherd B B Mrs
 82 Taliaferro H L
 85 Simmons W J
 86 Lummus W A
 87 Duhme C H
 89 Wilson E G
 90 Witt H
 93 Ansley M
 94 Kleinwachter E Mrs
 95 Mann L B
 93 Palmer F V Mrs
 99 Spencer J B
 100 Howell J P

- WESTWOOD AV.** from 209 Cascade av, 1 s of Gordon, paved with macadam from Cascade av to Ontario av
 3 Whiddon H P
 9 Moreland W A
 15 Davis W C
 25 Tolbert R E L
 33 Millard R C
 36 Campbell J C
 37 Stephenson W M
 39 Hamby T A
 44 Bremer W K
 Crawley W C
 47 Levy J A
 48 Williams J C
 52 Ezelle W P
 56 Gheesling W H
 60 McCalley W L Jr
 63 Craig C A
 65 Burnett R A
 69 Williams C E
 88 Brooke A A Mrs
 97 Nighbert E M

WESTWOOD PARK at Junction of Adamsville and Sandytown roads

- WEYMAN AV.** from 690 Washington e to 637 Capitol av, 1 n of McDonough, sewerage Capitol av to Ridge av
 2 Gibson J R
 4 Cobb W J
 14 Huey D Mrs
 16 Basham J
 17 Vacant Feb 23 1916
 20 Bradford W E
 25 Bradford D E

Crew Intersects

- 26 Bradford E J
 27 Talley C D
 28 Rainwater J W
 33 Bradford D C
 34 Ray E
 36 Center M Mrs
 37 Cunningham S C

WHATLEY, Lakewood Heights on Lakewood car line

WHEELER (also known as Garrett), from W & A R R w to Ashby, 1 s of A B & A R R
 21 Wilmuth Hattie Mrs
 29 Vacant March 21, 1916

- 36 Davis A B
 40 Walker M J
 Pitts A
 44 Robinson D C
 46 Cone Robert
 48 Bradley J P
 52 Anderson L Miss
 79 Stewart S M
 86 Wilmoth W H
 Berryhill O
 91 Vacant March 21 1916
 96 Vacant March 21, 1916
 103 Vacant March 21, 1916
 109 Vacant March 21, 1916
 119 Vacant March 21, 1916
 123 Hayes M D
 127 Hunt G M
 131 Vacant March 21, 1916
 139 Landmon W T
 141 Autrey G C
 143 Harris J W
 146 New J T
 151 Reynolds P
 52 Horton B M
 153 Dewberry W O
 156 Vickerson F M

WHIPPLE AV STA. on Hapeville car line

WHITAKER (Bellwood), from 260 Bellwood av s to Pelham, 1 w of English av

WHITAKER ROW. (Oakland City), from Oak s to limits, 1 w of Lee

WHITE. from 357 Lee w to L & N R R, to s of Oglethorpe av, sewerage from Lee to Azalia, water from Lee to Ashby
 12 Jordon W E
 16 Huff O C

OUR

**TRUNKS, BAGS
 AND CASES**

MUST MAKE

GOOD

AND

ARE BACKED

BY OUR

GUARANTEE

THE

ATLANTA

TRUNK STORE

SINCE

1875

92 Whitehall St.

Phone M 466

THIS IS THE 1916 ATLANTA CITY DIRECTORY

Home of Hart, Schaffner & Marx Clothes
Daniel Bros. Co. 45 - 47 - 49 Peachtree Street

STORAGE
SKINNER BROS.
 TRANSFER and
STORAGE CO.
Household Goods,
Pianos,
Packing and
Shipping
 165
 WALTON
 ST

MARK NABORS & CO.
MOTOR TRUCK SPECIALISTS ⁵⁰⁸ **WHITEHALL** Phone M 529

WHITE—Cont'd

- 17 McLarty J H
- 20 McCoy J A
- 21 Vacant Feb 21, 1916
- 22 Henson W S
- 26 Smith J O
- 27 Thompson M J Mrs
- 29 Adams H G
- 30 Fields A R
- 32 Stallings J E
- 33 Ivy J W
- 34 Wilson S E Mrs
- 36 Kerlen W D
- 37 Haynes J L
- 38 Vacant Feb 22, 1916
- 40 Wheeler L E
- 42 Hayes S C
- 43 Almond B F
- 47 Backus J F
- 59 Crumley D A
- 63 Burchardt C H
- 66 Belcher A C
- 67 Kloeckler J A
- 68 Clarke J H
- 71 Roberts A B
- 72 Shanno F J Mrs
- 73 Giddens R M Mrs
- 76 Maughon H E
- 77-80 Vacant Feb 22, 1916
- 82 Goodrum J T
- 86 Gaissett R L
- 123 Cowley J F

WHITE'S ALLEY, from Chapel n to Dover, 1 w of Haynes

WHITE'S ALLEY, Oakland City, from Lee w to limits

WHITEFOORD AV (Edgewood) from DeKalb av n to Euclid av and s from LaFrance to E Fair water DeKalb av to Scott, sewerage DeKalb to Hooper macadamized DeKalb to Allen

Going North

- 1 Togle W (c)
- 2 Vacant Feb 21, 1916
- 15 Webb W T
- 16 Barnes R H
- 20 McMichael O B
- 21 Horton W A
- 23 Lewis N J
- 24 Nalon T M
- 25 Ackerman G W
- 28 Underwood M S Mrs
- 29 Lewis F (c)
- 31 Robertson G E W
- 32 Johnson W J
- 33 Goode J M E
- 35 Ramsen A (c)
- 39 Harbour W F
- Jordon J
- 40 Tutwiler A C Mrs
- 41 Brown C T
- 43 Shippey M F Mrs
- 46 Kitchen C B
- 50 Benning M R Mrs
- 60 Terry T D
- 64 Terry N H
- 65 Womack S J
- 66 Bryan J T
- 67 Whitaker J
- 71 Vacant Feb 19, 1916
- 73 McKinnon J
- Dodds C J

- 75 Beckham J H
- Burnett S
- 81 Troublefield J S
- Thomas M M Mrs
- 83 Muirhead W E
- 84 Hudson J C
- McLendon Intersects**
- Iverson Intersects**
- 86 Woodliff W F
- 89 McKnight J O
- 92 Puett J G Jr
- 93 Cook J C
- 94 Vacant Feb 21, 1916
- 95 Vacant Feb 22, 1916
- 96 Burel L M
- 97 Christian J I
- 98 Vaughn J N
- 100 Edmondson W A
- 106 Barnes E L
- 108 Antioch Baptist Church (c)
- 120 Rollins R E

Miller Intersects

- 126 Blankenship J M
- 128 Tatum R S
- 129 Jensen H Q
- 131 McCormack R F Dr
- 135 Hannah J S
- 136 Waddey J N
- 145 Womack R R
- 148 Jones H C
- 151 Marshall M Mrs
- 152 Vacant Feb 21, 1916
- 153 Baldwin A N M
- 154 Vacant March 20, 1916
- 161 Smith C W
- 162 Thibadeau W C
- 164 Umback C W
- 168 Alsop Geo N
- 169 Stringer W

Hooper Begins

- 174 Hill M J Mrs
- 175 Mahs A
- 178 Roquemore J E

Going South

- 115 Ruff M A Mrs
- 119 Ruff M B

Hardee Intersects

- 164 Brodnax J C
- 166 Brown L L
- 237 Thomas L P
- 251 Hunt J T
- 255 Bass G W
- 271 Jackson W M
- 283 Alford L H
- 287 Maxwell T A
- 300 Matthews W O
- 350 Gresham R E Mrs
- 355 Freeman D E
- 357 Davis W H
- 363 Johnson W H

WHITEHALL, from W & A R R tracks at 1 Wall s w to Shelton av, forming e and w dividing line of cross-town streets, paved with asphalt from Peachtree to C of Ga Ry, macadam from C of Ga Ry to Gordon sewerage and water from Peachtree to Gordon

- 1 Elseman J & Sons Co
- 2 Hibernia Sav B & L Assn
- Germania Sav Bank
- Carey & Clarke
- 3-7 Muse Geo Clo Co
- 4 Hanover Shoe Store

TYPEWRITERS RENTED 4 Months for \$5
 Phone Main 2526
AMERICAN WRITING MACHINE CO., 48 N. Pryor St.

CALLIXY 182 MACK-SIGHS 34/2 WRIEITTA

THIS IS THE 1916 ATLANTA CITY DIRECTORY

ELECTRIC FIXTURES AND SUPPLIES

ARTER ELECTRIC CO.

JOBBERS and RETAILERS 72 N. BROAD ST.
PHONE IVY 5686 ATLANTA PHONE 3271

433

THE TRIO LAUNDRY Does It Better

PHONE IVY 1099

EDGEWOOD AVE. and HILLIARD

- 6 Boys Shop The
6½ Crankshaw C W Co
Central B B Assn
Scott H F Dr
8 Regal Shoe Co
8½ Silvers & Woods
9 Kress S H & Co
10 Law Bros Co
11 McClure Realty & Inv Co
Morris & Christian
Ewing Bros
Whitehall Floral Co
Williamson-McLean Co
Sou Shorthand & Business
12 Adler Bros
Cerf E A
13-17 Woolworth F W Co
14 Hawkes A K Co
16 Vacant March 8, 1916
20 Atl Natl Bank bldg
- Rooms**
202-14 Adair F & G
215-16 Atl Bkg & Sav Co
217 Ansley W S
Hightower J B
Ansley C W
218-19 West A J
West H F
Brandhorst A H
Ridley R A
220-21 Noyes J A
Warren J E
Noyes J M
222-24 Vacant March 7, 1916
301-3 Eskridge F L Dr
Richardson E D Dr
305-7 Bragg E E Dr
Harris E L Dr
308-11 Guarantee Loan Co
312 Hill J L Jr
Hill L J
313 Eiseman -Weil Inv Co
314-16 Powell J H Dr
Baker L P Dr
Jenkins M K Dr
317 Allen B & Co
318 Nolan W J
319-21 Jones W B Dr
322 Patty H M
323-5 Vacant March 7, 1916
401-4 Elvings W T Dr
405-6 Frick Co
407-13 Mizell G C Dr
Hughley G P Dr
Selby Gerald Dr
414 Mizell J G
415 Carpenter J L
Union Envelope Co
James J H
McCalla W E
416-18 Douglas & Douglas
419-21 Winn C S

- Visanska W W
422 Giffen D E
Kollock M C
423 Vacant March 7, 1916
424 Florida Citrus Exchange
425 Clarke J C
Luttrell H L
501-3 Davis J E Dr
McCoy C G Dr
Williamson B C
504-7 Benson M Dr
Minor H W Dr
508 Kimbrough J T
Drummond G C
Smith J W
509-11 Mixon M N
Jackson W A Dr
512-13 Seamans J O
Ward G C
515-16 White F J
517-18 Robinson W C Dr
519-21 Stowe I N Dr
522-4 Holbrook & Corbett
Smith C C
525 Morris M F
601 Mellichamp J C
602-4 Giddings C G Dr
Rhodes C A Dr
605-8 Campbell W E Dr
McDuffie H F Dr
609-10 McCowen Electric Co
Dillin-Morris Co
611 Durand H R
612-13 Grizzard N J Dr
Shultz H B Dr
614 Vacant March 7, 1916
615 James W A
616 Wilson C E
617-18 Warren W C Dr
619 Camp F
Smith T L Co
621-3 Burnley R T
Klausman M Dr
624 Atl Nat Bk bldg Supt Of
701-3 Gilbert W L Dr
Barber W E Dr
704-5 Clyde-Charleston F F Line
706 Scheider R C
707 Mod Woodmen of Am
708-12 Westmoreland & Wmd
Goree C P
712 Acme Collection Agency
Dickey E
Northern G T
Bolding M
713 Fruit Dispatch Co
714-15 Cap Dental Lab
716 Ponder C B Co
717-18 White J C Dr
Arnold W A Dr
719-21 Longino T Dr
Gay B B Dr
Martin J J Dr
722 Berrien R N Jr
Equitable Adjusters
723-5 Ware & Harper
Harper E T
801-2 Smith D B Dr
803-4 Sommerfield J E Dr
805-6 Mott C B Dr
808-10 Ridley R B Jr
Childs J R Dr
811 Green J T Dr
812 Bell Madison
813 De Saussure R C
814 Stone F I & Co

BESSIE ANDERSON

MULTIGRAPHING

PUBLIC STENOGRAPHER

825

Atlanta Nat'l.
Bank Bldg

Phone
M 1050

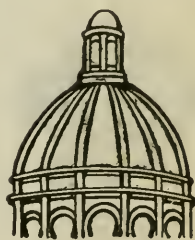

Dry Clean

and WASH
AT THE
Capital
City

YOU WILL LIKE IT

130

Whitehall St.

5

Phones

M. 1050

GOOD LUMBER

And Anything That
Can Be Made From It

S. A. WILLIAMS LUMBER COMPANY

Office and Mill 254 ELLIOTT
Both Phones 328

THIS IS THE 1916 ATLANTA CITY DIRECTORY

FOLSOM'S
FIRE PROOF
STEAM HEATED
GARAGE
COR.
AND **CONE**
JAMES
PHONE
IVY
1476

WALL PAPER

HIGH CLASS INTERIOR DECORATIONS

PHONE IVY 450
107 N. PRYOR ST. Opp. Candler Bldg.
FRIDDELL BROTHERS

434

*"I am not Superstitious
but I do believe in
Signs."*

KENT-SIGNS

33½
Auburn Ave.
Phone Ivy 1938

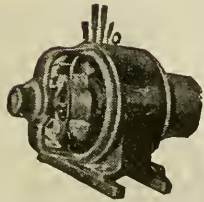

**IF
IT'S
ELECTRICAL
AND CAN BE
DONE WE
CAN DO IT**

**BRYAN
COMPANY**

ELECTRIC

**58
EDGEWOOD
AVENUE**

PHONES

Bell Ivy 1788 & 1790
ATLANTA 5000

- WHITEHALL—Cont'd.
- Mitchell Guy
815 Vacant March 8, 1916
816 Martin A W
Cooper T L
817-18 Atl Discount Co
Auto Credit Sales Co
819 Breitenbucher E
820-3 Bush O B Dr
Cochran A H Dr
Stillman Lowe Dr
824 Gresham Y A
Marett S T
825 Anderson B Mrs
901-3 Upchurch W A Dr
Estes H G Dr
Estes W C Dr
904-8 Carter E V
Carter E V Jr
Carter Frank
909-10 Johnson-Crumley-Davis
Wilheit H S
911 Hard Straiton
Atl Wtrproofing & Flng Co
912-14 Hammond W R
Dent H W
Clack A B Mrs
915-16 Credit Adjustment Agcy
917-21 Mayson & Johnson
Richards A L
922-25 Blackburn R B
Wells C F
Coplan Nathan
Gillon G H
1001-3 Brown W T Dr
Baskin A H Dr
1004 Patterson J A
1005 Belfor H W
Macks Morris
1006-9 Hodge C P Dr
McLarty W M Dr
Moon P L
1010-11 Elberton Oil Mills
Milledgeville Oil Mills
1012 Pine Mn Granite Co
Mason F C
1013 Vacant March 7, 1916
1014-15 Huss J F Dr
1016 Myshrall G H Dr
1018 Sou Employment Corp
1019-21 Morgan E T Dr
Whitehead P A Dr
1022 Goodwin T H
Burns P K
1023-5 Murray G M Dr
Brewer W Dr
1101-4 Meyer A A & E L
Gilbert J H
1105-6-7-14 Austin & Smith
McFall J M
Moore J L
1108 Klein Dan & Son

- 1109-12 Boykin J A
Roberts J H
Weltner Philip
Keefer D H
Ellis R W
1113 Vacant March 7, 1916
1115-17 German Consulate
1118-21 Avary R L
Eichberg D
Hatcher H
Gordon W T
Western Inv Co
1122-3 Wilson W O
Johnson G R
1124 Mutl Savgs & Loan Co
1125 James W A
1201 Allen, Morrow & Morrow
1202-7 Napier, Wright & Wood
Boorstin S A
Johnson J N Jr
1208-15 Inman, Howard & Inman
Akers J S
1216 Richardson Hugh
1217 Bishop R F
Mower W K
1218-19 Rausehenberg & Todd
1220 Vacant March 7, 1916
- Whitehall Continued**
- 21 Brown & Allen
22 Am Natl Bank
- Alabama Interests**
- 23 Jacobs Pharmacy
23½ Needham C C
Lomax Studio
Lively Owen
May Harry
Ideal Hairdressing Parlor
24-26 Vacant March 4, 1916
24½ Connally Bldg

Rooms

- 201-4 Vacant March 4, 1916
208-11 Gary M & Co
212-14 Bishop M L Miss
301-2 Watts H D Co The
303-5 Vacant March 4, 1916
304 Atl Retail Mer Assn
Merchants Credit Assn
306 Crenshaw J W
Link Ben
307-9 Provident Life & Trust Co
310-11 Vacant March 4, 1916
312-13 White L M Dr
314-16 Griffin E L Dr
317 Vacant March 4, 1916
318-20 Connally Realty Co
Connally T W
Eta Trust Assn Inc
Omega Trust Assn Inc
Gamma Trust Assn
Emory College Alumni Assn
Univ of Ga Alumni Assn
Connally E L Dr
321 Vacant March 4, 1916
322-24 Batey H I
Norton E L
Adkins W N
Robles H C
325 Letter Shop The
401-3 Hoyt W R & Co
Everett W M
404 Green Louise Mrs
406 Gouedy-Cole Multi & Steno
407-10 Nalley & Scott
Hornbuckle C C
Kemper Albert
Johnson C G

THIS IS THE 1916 ATLANTA CITY DIRECTORY

SIGNS

Store Front Signs, Office and Window Lettering, Card
and Muslin Signs, Carved Wood and Electric Signs
Massengale Bulletin System
56 Edgewood Ave.
Phone Ivy 8740



- 49 Haynes E V Co
- 50 Frohsin J
- 51-53 Allen J P & Co
Zahn Theresa
- 52-8 Rich M & Bros Co
- 57-61 Davison-Paxton-Stokes
- 58 1/2 Hatcher T
Randolph M I Mrs
- 60 Cone E H Inc
- 62-64 Keely Co
- 63 McClure Ten Cent Co

Hunter Intersects

- 65-9 High J M Co
- 66-68 Chamberlin-Johnson-Du-
Bose Co
- 69 1/2 Vacant Feb 24, 1916
- 70-72 Lewis H G & Co
- 71 Sou Book Concern
Pendley W D
- 71 1/2 Menter Co The
Black Bros
Atlantian The
- 73 Lillienthal Crockery Co
- 73 1/2 Altman Pltg & Hemstitch
Co
Eureka Hairdressing Par
Cox J L
Speer Lou Mrs
Long M A Mrs
- 74 Harris Jewelry Co
- 75 Great A & P Tea Co
- 76 Vaudette Theatre
- 76-B Hill Printing Co
- 77 Rountree H W & Bro
- 77 1/2 Sou Trimg Sup Co
Bussey Hat Co
- 78 Askin & Marine Co
- 78 1/2 Jensen H Dr
Brown P Miss
Sou Accordeon P Co
Lycett's Wm Son Co
- 79 Singer Sew M Co
- 80 Gem The
- 81-3 Columbia Book Store
Columbian Optical Co
- 82 Kenny C D Co
- 83 1/2 Shields R H Dr
Hall B E Dr
Trenor Clara Miss
Andrew J G
- 84 Alpha Theatre
- 85 Cole Book Co
- 86-88 Chamberlin-Johnson-Du-
Bose Co
- 87 King Hdw Co
- 89-91 Globe Clothing Co
- 90 Hightower Hdw Co
- 91 1/2 Reeves C W & W R
Cousins R C Dr
- 92 Atl Trunk Factory
- 93 Fair The
- 94 Vacant March 8, 1916
- 94 1/2 Christian C H Dr
Fischel & Co
Ideal Millinery School
- 95 Springer I
- 96 Grossman Leo
- 97 United Tailoring Co
- 98 Murray Shoe Store
- 98 1/2 Lawrence J H
- 99 Cohen Julius
Jennings W M
- 99 1/2 Jonas Julius
National Lighting Co
- 100 DeSoto Theatre

THIS IS THE 1916 ATLANTA CITY DIRECTORY

- 411-12 Blosser Roy Dr
- 413 Hart J C Jr
- 414 Parker G W
Worrall J A
- 415-21 Vacant March 3, 1916
- 422 Sav & Atl Ry (Constr Dept)
- 423-4 Lindsay P L
Lewis W H
- 501 Stanford Calvin
- 502-4 Vacant March 3, 1916
- 505 Gunby E R
Ankrom H W
- 506-7 Sou Guarantee Loan Co
Fulton Properties Co
- 507-520 Dorsey, Brewster, How-
ell & Heyman
MacDonald John K Jr
Greer L C
Howell H H
Le Crow J W
- 521 Vacant March 3, 1916
- 522-4 Stephenson W M
- 525 Laney W J
Cousins W C
- WHITEHALL—Cont'd.**
- 25 Stewart F S Co
- 27-29 Byck Bros Co
- 29 1/2 Jobson J B & Sons
- 31 Maier & Berkele
- 32 Vacant March 4, 1916
- 33 Scherrer Lunch Room
- 33 1/2 Kuhn W T
Webb J B
- 34 Nunnally Co
- 34 1/2 Hirshburg & Clifton
Field J S & Co
Tipp M M Mrs
Davenport Lola Mrs
- 35 Black R C
Simcox B
- 36 Carlton Shoe & Clo Co
- 36 1/2 Faison Paul
Studio Grand
- 37 Alamo Theatre
- 38 Rosenbaum C & C
- 38 1/2 Stephenson's Studio
- 39-41 Kress S H & Co
- 40 Regenstern J Co
- 40 1/2 David E C Mrs
Breen N B
Camp D Miss
N Y Millinery School
Edwards-Adams Studio
Eidson Julia Mrs
Sparkman Millinery School
Sugarman M Mrs
- 43-45 Olsan Bros
- 45 Hirsch Bros
- 46-48 Mirror Co The
- 47 Davis & Freeman Inc
Stephens J P Engraving Co
- 49 1/2 Bookhammer Parlors

Insist on the
All Star
Label
The Best Neck-wear Made for Style and Service

**MONCRIEF
FURNACE CO.**

MANUFACTURERS OF WARM AIR FURNACES
AND CONTRACTORS FOR HEATING
139 S. Pryor St.
Phone M 285

See Page 58

Price 50c

ANDERSON MERCANTILE AGENCY
WE CAN COLLECT THOSE BAD ACCOUNTS
BEST SERVICE SOUTH.

PHONE IVY-1616
 HURT BLDG 420

LIGHTING FIXTURE

Designs and Prices Right
MAZDA LAMPS, FLASH LIGHTS
 "More Light for Less Money"

Queen Mantel & Tile

56 W. Mitchell St. Phone Ma

- WHITEHALL—Cont'd.
- 100½ White Dental Rooms
Texas Investment Co
Sani Hairdressing School
 - 101 Cruickshank Cigar Co
 - 101½ Georgia Dental Parlors
 - 102 Jacobs Pharmacy
 - Mitchell Intersects**
 - 103-9 Rhodes Wood Furn Co
 - 104 Benjamin Pharmacy Co
Benjamin-Ozburn Co
 - 104½ One Price Dental Office
 - 106 Morris V & Co
 - 106½ Benjamin-Ozburn Bldg
Holliday B F Dr
Hinman R E Dr
White W P
Pelot T C
Green S H Dr
Griffith J I Dr
Johnson W H Dr
West S F Dr
 - 108 Davidson J S
Cerniglia J
 - 110 Manor J
Sanitary Market Co
 - 110½ Stenfelt C A
Little J N
 - 112 Mau George
Trammell J L Jr
 - 112-3 Garrow's Candy Kitchen
 - 113 Dixie Seed Co
 - 113½ Ga Art Supply Co
 - 114 Walfshelmer Market Co
Central Market Co
 - 115 Hugheys Market
 - 116 Rogers L W Co
 - 116½ Vacant Feb 23, 1916
 - 117 Whitehall Market Co
Cefalu P R
 - 117½ Freundschaftsbund So
 - 119 Buehler Bros
 - 118-20 Capital City Market
 - 121 Nissenbaum S E
 - 122 Myers-Miller Furn Co
 - 123 Franklin Plum & Trim Co
Robinson M B
 - 123-A Robinson M D
 - 124 Jones S D
 - 125 Vacant Feb 22, 1916
 - 127-31 Empire Furniture Co
 - 128-32 Capital City Lndry
 - 132½ Johnson J W
 - 133 White S Mach Co
 - 133½ Adamson Ptg Co
 - 134 Vacant Feb 22, 1916
 - 135 Knott & Carmichael Furn Co
 - 137 Jones-Kennedy Furn Co
 - 138 Vacant Feb 22, 1916
 - 139-41 Vacant Feb 22, 1916
 - 142 Vacant Feb 22, 1916
 - Trinity Av Intersects**
 - 143 Bauknight Furn Co
 - 145 Vacant Feb 24, 1916
 - 148 Miller G D Mrs
 - 153 Gentry M Mrs
 - 154-A Vacant March 20, 1916
 - 155 Vacant Feb 24, 1916
 - 157 Flooding W E
 - 157½ Moreland R A
 - 158 Salvation Army Ind Home
 - 159 Atl Plumbing Co
 - 160 Aregoeti B
 - 160-A Vacant Feb 24, 1916
 - 161 Fox River Butter Co
 - 162 Sheats L Miss

- 162-A Fischer J A
- 163 Vacant Feb 24, 1916
- 164 Dixie Supply Co
- 165 Ehrlich L J C
Jewish Mission & Bk Store
- 166 Vacant Feb 24, 1916
- 166-A Gunter E
- 166-B Donaldson C N Jr
- 166-C Price S
- 167 Huie W Y
- 167-A Vacant Feb 24, 1916
- 167½ Howard W A
Curtis V
- 168-70 Atl Leather Co
Wilson I W
- 169 Moore R B
- 171 Wilkinson J F
- 172-74 Home Art Sup Co
- 173 Copeland J A
- 174½ Fulton High School
- 176 Alexander J
- Garnett Intersects**
- 178 Mau George
- 182 Vacant Feb 23, 1916
- 184 Vacant Feb 25, 1916
- 185-87 Truck Service Co
- 186 Froehlich N
- 189 Smith O
- 190 Ryan C I
- 191-3 Copeland J A
- 195 Mims H
- 197 Shearer Machine Shop
- 197½ Atlanta Box Factory
- 198 Rutland J H
- 199 Moore J W
- 201 Vacant Feb 25, 1916
- 203 Giles E M
- 204 Brice J F
- 207 Maddox Coffee Co
Standard Vinegar Co
- 209 Moore J M
- 210 Mills F H
- Brotherton Intersects**
- 211 Broyles R A & Co
- 211½ Lange V
- 212-16 Guthman Laundry
- 213 Atl 5c & 10c Wall Paper Co
- 217 Fischer H A
- Whitehall Pl Begins
Formwalt Begins**
- 220 Strachan J A
- 220-A Vacant March 13, 1916
- 220½ McClusky J (c)
- 221 Flynn E
- 224 Miller P C
- 227 Stillman G E
- 228 Macmurphy C A
- 233 Adams A L Mrs
- 234 Harrison W A
White M Mrs
- 236 Johnson G A
- 237 Smith W J
- 238 Hollingshead M Mrs
- 241-3 Matthews L E Mrs
- 242 Byers R O
- 245 Liebman A F
- 249 Beddingfield R L
- Fair Intersects
Cooper Intersects**
- 256 Steiner A
- 257 Information refused
- 261 Matthews L E Mrs
- 262 Regenstein Matilda Mrs
- 263-5 Adams M A Mrs
- 266 Ketterer O P
- 270 Day T C

BUSTER BROWN BREAD

IS BETTER;

ASK YOUR GROCER FOR IT.

ATLANTA BAKING CO. 83 MANGUM ST. Phone Main 2564

Sewer and Drain Pipe, Metal Lath, Fire Brick, Lime, Cement, Plaster and Terra Cotta Ware

Ivy 483
Main 323

SCIPLE SONS
1101-2-3 THIRD NATIONAL BANK BLDG.

Atl. 203
Atl. 285

THIS IS THE 1916 ATLANTA CITY DIRECTORY

LIFE INSURANCE COMPANY OF VIRGINIA

ORGANIZED 1871, RICHMOND, VA.

A. W. JACKSON, General Agent
 Phone 1032-1033 Healey Bldg. Atlanta, Ga.

Issues the Most Approved Forms of
 Life Insurance Contracts from
 \$1,000.00 to \$50,000.00 with Premi-
 ums Payable
**QUARTERLY, SEMI-ANNUALLY
 and ANNUALLY**

SEND
 HER A BOX OF
Wiley's
 ATLANTA
CANDY
 IT WILL MAKE PEACE FOR YOU
 PHONE IVY 1766-148 PEACHTREE

THIS IS THE 1916 ATLANTA CITY DIRECTORY

- 276 Wetherway L R
- 279 Fugazzi A
- Forsyth Ends**
- Windsor Begins**
- 282 Kennedy W A
- 283 Wilson W K Mrs
- 284 Scott J C
- 286 Zachary L (c)
- 288 Hand L
- 288 1/2 Vacant Feb 29, 1916
- 290 Te Bow Bros
- 292 Rogers L W Co
- 292 1/2 Vacant Feb 29, 1916
- 296 Manos V
- 299 Rieves C Mrs
- 300 Lester S
- 301 Driskell L P
- DeWald Al Intersects**
- 304 Fitts L H Mrs
- 306 Harris F L
- 307 Carlisle C E
- 308 Tatum L Mrs
- 310 Clark K D
- 311 Vacant Feb 29, 1916
- 314 Sappington T H
- 315 Payne W V
- 318 Gordon J T Dr
- 321-3 Burke W M
- 322-A Butler B C
- 322-B Dodgen J T
- 324-A Bennett P Mrs
- 324-B Vacant Feb 29, 1916
- 327 Daniel A E Mrs
- 328 Busha S C Mrs
- 332 Hulsey C L Mrs
- 333 Vacant March 1, 1916
- 337 Heitmann F L
- 339 Floyd G D
- 340 Harrison M J Mrs
- 343-5 Franklin D B
- 344 Ferguson M Miss
- 348 Benjamin S
- 349 Southern Ice Co
- 352 Frederick Apartments
- McCutcheon V W
- 355 Cape T A
- 357 Williams C E
- 358 Hargrove S L Mrs
- 362 Whitehead E G
- 363 Gardner C J
- 367 Williams B L
- 368 Henley R L
- 370 Whitehall Tin Shop
- 371 White W P
- 372 Matthews & Co
- 375 Harris E B
- Howard F M
- 377 Shinn O T
- 380 Leslie Drug Co
- 381 Arrowood M E Mrs
- Hood Begins**
- 382 Nightingale J L
- 383-5 American Ever Ready Wks
- 384 White I M Mrs
- 386 Holt W Mrs
- 389 Heiman J
- 390 Fox T J
- 391 Hulsey C L
- 394 McGahee J H
- 395 Gardner E A
- 398 Phelps G D
- 399 Kerlin T S
- 402 Hood R L Dr
- 403 Glass J L
- 405 Watts O
- 406 Tidwell E Mrs

- 409 Gwin L E
- 410 Smith C E
- 413-7 Vacant March 1, 1916
- Whitehall Terrace Begins**
- 418 Asso Refd Presbytn Ch
- 419 Jenkins G W
- 422 Parker L R Mrs
- 425 Vacant March 1, 191 6
- 426 Trouton B C
- 429 Erskine M A Mrs
- 432 Smith M A H Miss
- 438 Daniels A E Mrs
- 439 Rogers L W Co
- McDaniel Intersects**
- 441 Darracott P B
- 442 Whitehall Garage
- 445 Vacant March 20, 1916
- 451 Gill A D
- 452 Big Four Peanut Co
- 453 Gill Alfred
- 457 Wild J M
- Thompson O L
- 460 Watts T P
- 464 Hood R L Dr
- 470 Puckett H E
- 476 Childress J T
- Cunningham F J
- 480 Lott C T
- 481 Waldrip J T
- 482 Greer E
- 487 Scoggin C A
- 490 Stanley J M
- 494 Knight W E
- Humphries Intersects**
- 497 Smith G B
- 498 Whitehall Drug Co
- 498 1/2 Vacant Feb 18, 1916
- 499 Vacant March 20, 1916
- 500 Hitchcock Medicine Co
- 501 Vacant March 20, 1916
- 506 Nabors Mark Co
- 508 Strickland S
- Sou Ry Intersects**
- 515 Campbell R O Coal Co
- 519 Baker Barbara Mrs
- 525 Higgins W M
- 527 Frost J W
- 531 Vacant March 20, 1916
- 524-26-32-34 Vacant Feb 21, 1916
- 535 Harper E L Mrs
- Akin L B
- 538 Dixie Tile & C Wks
- 541 Wall M A
- 542 Willingham E G Sons
- 545-7-9 Vacant March 20, 1916
- 550 Vacant March 20, 1916
- 553 Empire Ptg and Box Co
- 561 Buice Annie Mrs
- 565 Kirkland D C
- 567 Case J I Threshing Ma Co
- 568 Wilson I W
- Stewart Av Intersects**
- 570 Ramsey H M
- 576 Wesley H C
- 580-82 Sou Moline Plow Co
- 584 Avery B F & Son
- 594-96 Fairbanks Morse & Co
- Peters Ends**
- Murphy Begins**
- Park Begins**
- 623 Vacant Feb 17, 1916
- 627 Pryon R B
- Rush R H
- 631 Seacord Elizabeth L Mrs
- Evans P M

TAXI CABS — CALL

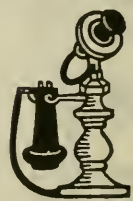

**PHONE
IVY
322
AND
4051
ATLANTA
3660**

**TOURING CARS
LIMOUSINES
HORSE CABS
LANDAUS
EXCELSIOR
AUTO CO.**

**HINCHCLIFFE &
WILSON, Props.
8 Luckie St.**

**BICYCLES OVERLAND AND OXFORD BICYCLES
ALEXANDER-SEEWALD CO.
58 N. PRYOR Phones Ivy 4851 and 8451**

M.D. & H.L. SMITH
TENTS-AWNINGS
136 1/2 HARIETTA ST.
IF IT'S MADE OF
CANVAS
WE CAN MAKE IT

BOTH PHONES
BELL 2400
ATL
1606

ALSO
Dalton, Ga.
Birmingham, Ala.
Chattanooga, Tenn.

BARCLAY & BRANDON CO. FUNERAL DIRECTORS

246 Ivy Street, Both Phones Ivy 788
AUTO AND HORSE-DRAWN AMBULANCE AND HEARSE

RICHARDSON PLUMBING & HEATING CO.
SERVICE CONTRACTING AND REPAIRING
QUALITY
PHONE MAIN 8
58 SOUTH FORSYTH ST.

- WHITEHALL—Cont'd.**
635 Patterson M A
635 Etheredge O E
- Oak Begins**
667 Lord S W
641 Engine House No 7
661 Vacant Feb 17, 1916
671 Thomas E Mrs
679 Poole W M
- Allen Av Begins**
695 Craig W H
697 Hulsey G L
699 Vacant Feb 17, 1916
749 Cook A J
751 Aughtmon E C Mrs
752 Schafer John
755 Atl Auto Top Trim Co
761 Auto Painting Co
765 Banks James (c)
875 Tanner J J
879 Carr J T

WHITEHALL PLACE, from 210
Whitehall s to Fair

- WHITEHALL TERRACE** (form-
erly Smith Street), from 410
Whitehall s to 169 Glenn, paved
with macadam from Whitehall
to Richardson rubble from
Richardson to Glenn, **sewerage**
from Whitehall to Crumley,
water throughout
9 Reid S W Rev
11 Vacant Feb 21, 1916
15 Wynne J F
15-A Platt R H
16 Jones J M
20 King T S
21 Hornsby T L
22 Vacant Feb 21, 1916
25 Rogers C T Rev
26 Harris J W
29 Dameron J D

- Orange Ends**
34 Milan C D
35 Burkett I E
36 Gantt M J
37 Pate H L
40 Connell W G
43 Astin W L
44 Hilburn J N
- Rawson Ends**
51 House F R
54 Walton T R
57 Greer H G
58 Perry W T
60 Matlock J W
61 Sheridan W W
- Gregg Ends**
62 Abernathy F L Mrs
66 Connor W R (c)
67 James G L
68 Goldstein S H
70 Graham F B Jr
71 Cochran S M
74 Reeves G W
75 Moss H G
79 Vacant Feb 21, 1916
80 Tidwell A L Mrs
83 Vacant Feb 21, 1916
84 Jarrett J O
86 McDonald F C
87 Scoggins H A
92 Rollins J W

- 94 Alexander M Mrs
95 Barrows J H
98 Craft R
- Richardson Intersects**
99 Bozeman J W
100 Pollock H
104 Dean J E
105 Johnson W T
106 Nesbitt W C
108 Evans S F
109 Barron H W
110 Graham F B
111 Fuller R C
115 Allen A E S Mrs
Humphreys W
116 Garrett A D
117 Gibson G A
123 Robinson R P
124 Vacant Feb 22, 1916
127 Fleming M Mrs
128 Fontaine B F
131 Julian G (c)
132 Blackstock J
- Crumley Intersects**
135 Vacant Feb 21, 1916
136 Brown M (c)
137 Smith A S (c)
140 Thornton C
141 Ziegler Chapel, Metho (c)
143-44 Vacant Feb 22, 1916
145 Champion E (c)
146 George I (c)
147 Mott S (c)
150 Williams J C (c)
151 Jones J (c)
151 Etchison R (c)
154 Dupre A (c)
155 Trimble G B (c)
156 Drummond J (c)
159 Sanders & Hembree
160 Mitchell A (c)
161 Williams M (c)
164 Finley T P (c)
167 Hotsfield A (c)
163 Chappel T (c)
169 Jones F (c)
171 1/2 Crosby L (c)
172 Vacant Feb 22, 1916
174 Smith A (c)
176 Guice R (c)

WHITE OAK AV (O C) from Mc-
Pherson av e to Fulton Boule-
vard, **sewerage** Lee to Peoples

- 19 Tucker C M
20 Standard F
21 Cook J W
25 Hudson W L
25-A White F M
28 Bell A B
30 Bomar G F
31 Hallman J H
32 Johnson L W
33 Brandhorst A H
34 Darley N V
35 Studstill J
36 Bell W H
65 Coffee C F
71 Eskew W T

WHITE'S ALLEY, from Chapel
n to Dover, 1 w of Haynes

WHITE'S ALLEY, Oakland City,
from Lee w to limits

L. Y. CARTER, Contractor, Manufacturer of Store
and Office Fixtures
21 PETERS ST. All Kinds of Carpenter PHONES { Office, Bell Main 1661
and Repair Work { Residence, Main 1773

THIS IS THE 1916 ATLANTA CITY DIRECTORY

J. A. FISCHER CONTRACTOR and BUILDER

16 HEALEY BLDG. "I build good houses" Phone Ivy 578

SPECIFY
 "Margarine Brand"
 THE SANDWICH OF FLAVOR
 SERVED AT ALL SODA FOUNTAINS

WHITNEY'S ALLEY, from Boyd's alley w, near 153 Auburn av

WHITTIER MILLS on Chatta-hoochee Rlver, eight mi west

WIEUCA ROAD, from Peachtree Road about 2 mi beyond Buck-head

WILLIARD AV, from 614 Gordon s to 100 Rogers av, paved with macadam from S Gordon to Cascade av, sewerage Gordon to Stokes av

WILLIAMS, from 63 W Cain n to limits, 1 w of Spring, paved with macadam from Cain to 6th, sewerage from Cain to Harris and Mills to North av, water from Cain to 6th

- 2 Lutton J
- 4 Fountain A F
- 8 Vacant March 6, 1916
- 9-11 Vacant March 6, 1916
- 14 Morrow J A
- 16 Vacant March 6, 1916
- 19 Hardin A A
- 20 Herron M E Mrs
- 21-A Pittsford N Miss
- 21-B Holcombe S B
- 23-C Motz Caldwell
- 23-D McCamy C F
- 24 Logomarsino W D
- 28 Behn L Mrs
- 30 Vacant March 22, 1916

Harris Intersects

- 32 Rogers L W Co
- 42 Gettys R B
- 42-A Fairbanks A Mrs
- 45-St Charles Apartments
- 46 Love E M Miss
- 48 Vacant March 6, 1916
- 50 Jones D Mrs
- 51 La Zarus E W
- 52-4 Vacant March 6, 1916
- 56 Roddy J B
- 58 McLaughlin A Mrs
- 60 Callaway S Mrs
- 62 Mann J R
- 64 Vacant March 6, 1916

Baker Intersects

- 71 Jones F T
- 73 Wells J B
- 77 Bishop J M
- 78 Bullard E A Mrs
- 81 Harden J R
- 82 Brown M P Mrs
- 82-A Fairbanks S B
- 84 Vacant March 6, 1916
- 85 Keith E L Mrs
- 86 Sweeney F J
- 88 Harrison R L
- 89 Winkoop R T

Simpson Intersects

- 91 Lackey W A
- 95 Smith L A
- 97 Quillian & Wilson
- Morrell W F
- 99 Downs H S
- 102 Cartledge J C
- 104 Perry J
- W Peachtree Pl Ends
- 106 Mann C F

- 110 Williams St School
- 121 Myers Steam Laundry
- 124 Vacant March 10, 1916

Alexander Intersects

- 136 Eady T J
- 137 Calomeros M
- 139 Sulumas M S
- 140 Page E

Mills Intersects

- 148 Baldwin Nellie Mrs
- 151 Butler W M
- 151-A Brown H J
- 152 Roberson D M
- 153 Aaron Eugene
- 153-A Gaines J A
- 154 Roberson D M
- 155 Vacant Feb 22, 1916
- 156 Simpson J B

Parker Intersects

- 159 Strickland Lizzie (c)
- 160 Campbell I (c)
- 162 Lowe M (c)
- 163 Wilson Sallie (c)
- 164 Singleton L (c)
- 165 Green Caroline (c)
- 166 Adkins S (c)
- 167 Swinger G W (c)
- 170 Richardson C (c)
- 171 Jones Grant (c)
- 177-A Wadlaw Mary (c)
- 177-B Dodson Carrie (c)
- 179 Green John (c)

Hunnicut Intersects

- 180 Matthews H R (c)
- 182 Weeden M (c)
- 184 Howard E (c)
- 184-A Hill S (c)
- 188 Decatur I (c)
- 189 Rucker John (c)
- 189-A Hill Love (c)
- 191 Bradley Fannie (c)
- 191-A Terrell Emma (c)
- 192 White L (c)
- 193 Jones William (c)
- 195 DuPree Maggie (c)
- 195-A Smith Mary (c)
- 196 Shorter S (c)
- 197 DuPree Maggie (c)

Pine Intersects

- 200 Mays N (c)
- 206 Rogers I (c)
- 208 Rogers L N (c)
- 210 Floyd S (c)
- 212 Butler H (c)
- 213 Watts Louis (c)
- 214-A Myles C (c)
- 214-B White A (c)
- 218-A Vacant Feb 21, 1916
- 218-B Sanders E L (c)
- 222-A Raney L (c)
- 222-B Vacant Feb 21, 1916
- 228-A Oliver D L (c)
- 228-B Smith M (c)
- 232-A Williams M (c)
- 232-B Wesby E (c)
- 234-A Vacant Feb 21, 1916
- 234-B Oliver A (c)
- 238-A Vacant Feb 21, 1916
- 238-B Jones A (c)

Merritts Av Intersects

- 239 Crowder Mary (c)
- 240 Jackson M (c)
- 241 Carter Janie (c)
- 242-A Teat J C
- 242-D Vacant Feb 21, 1916

Edward D. Clarkson Insurance Agency

A B S O L U T E P R O T E C T I O N
 Automobile
 Industrial
 Accident
 Health
 Fire
 Life
 Bond
 General
 Elevator
 Employers
 Liability
 And All Other Kinds

1108
EMPIRE BUILDING

Phone Ivy 3481

THIS IS THE 1916 ATLANTA CITY DIRECTORY

Home of Nettleton & Howard & Foster Shoes
Daniel Bros. Co. 45 - 47 - 49 Peachtree Street

**THOMAS. I.
LYNCH**

**INSURANCE
OF**

ALL KINDS.
AND LOANS.
1501 EMPIRE
BLDG.
PHONE
IVY
2532

MARK NABORS & CO
MOTOR TRUCK SPECIALISTS ⁵⁰⁸ WHITEHALL Phone M 52

440

*Can't find it?
Phone us—M. 1653
We will try to locate
it for you—free.*

**Quality
Service
Satisfaction**

plus **ECONOMY** are what you get with everything you order from us, whether it be a typewriter ribbon, a quantity of your printed forms, a subscription to your favorite magazine, or anything else in our varied lines.

**Barker-Bevil
Agency**

19-21 Peters St.

Phone Main 4623-J

Oldest Subscription
Agency in the
South

Printing of All Kinds

Typewriter Ribbons

Carbon Paper

Etc.

WILLIAMS—Cont'd.
242-E Horton D (c)
242½ Gordon M (c)
243 Watson C (c)
244 Curry M (c)
245 Jackson J (c)
246 Davis K (c)
247-8 Vacant March 10, 1916
249 Henry C (c)
250-A Ware M (c)
250-B Gale F H (c)
251 Hindsman E (c)
252 Presley J (c)
253 Spivey George (c)
254 Vacant Feb 21, 1916
256 Howard B (c)
258 Moore J (c)
260 Simpson S (c)
261 Jackson W (c)
262 Brown M (c)
263 Sims W E (c)
264 Worthy G (c)
265 Rogers Lawyer (c)
266 Spivey J (c)
267 Spivey C W (c)

Linden Av Intersects

268 Whitfield F A (c)
269 Wraglin Sallie (c)
270 Pearson O (c)
270½ Huff H (c)
271 Roberts Bessie (c)
272 Knox J (c)
273 Vacant Feb 22, 1916
275 Collins J C (c)
276 Box J F (c)
277 Pollard A (c)

North Av Intersects

314 Spengler R I
322 Kappa Sigma Chapt House
375 Bellingrath C L
381 Armstrong J P
383 Jordan R K
Stutesman C J J
387 Hyatt L N

Fourth Intersects

393 Holder Charles Rev
Moore W W
394 May D A
397 Vacant Feb 22, 1916
398 Williams H B
401 Hall A J Mrs
402 Jordan R C
405 Coggins T R
406 Vacant Feb 19, 1916
409 May B F
411 Morris G B
425 Moss Seth
454 Finley G T
456 Tanner H M
600 Berry J M

WILLIAMS ALLEY, from 37 Logan av, s 1 block

WILLIAMS MILL ROAD, from Sou Ry e to Moreland av continuation of Fortune, 2 n of Highland av, water Cleburne to Highland av
145 Smith F M
151 Puckett H A
201 Vacant Feb 28, 1916
203 Towery E S
205 Vacant Feb 28, 1916

Lane Intersects

209 Marsh M F
217 Towery E S
219 Logan E F
221 Logan F J
223 Perkins F W
225 Ashley W E

WILLIFORD, from 30 Vine w to Chestnut, 2 n of W Fair

WILLOW, from 178 E Linden n to 95 E North av, 1 e of Courtland, paved with macadam throughout, water throughout
15 Dudley C Miss
16 Pickard J A
17 Dunaway E E
18 Pitzpatrick L H
19 Dixon Paul
20 Thompson W P
21 Longino C F
22 Wachendorff E C
23 Jones L F
24 Ennis W P

WILLOW (East Atlanta), changed to Gibson

WILLOW AV, located in Peachtree Hills Place

WILLOW SPRINGS (Cook's District), on River car line

WILMER, from 90 Rankin n to Dallas, 1 e of Randolph

WILMINGTON, from Princess s to Holderness, 1 w of Arlington

WILSON (Cook's District), from D'Alvigny n to Bellwood av, 1 e of Sou Ry, sewerage and water throughout

WILSON, from 283 Fort to 270 Hilliard, changed to Dodge

WILSON, from Gardner to University av, changed to Welch

WILSON AV (Edgewood), from Moreland av e, s of Hardee

WILSON PLACE, changed to Gordon Place

WINDER AV, between Marietta and S A L Yards, n e of Van Winkle's

Reeves Machine Co.

105 SOUTH FORSYTH STREET
Phone Bell M 1085 Night Call M 4506-J

Builders of Special Machinery
Repair Work of Every Description
Gear Work and Auto Parts Our
Specialty. Ornamental Brass Work.

THIS IS THE 1916 ATLANTA CITY DIRECTORY

AUTO SUPPLIES

KLAXON SERVICE STATION
Alexander-Seewald Co.
 58 N. Pryor Phones l. 4851 and l. 8451

*"It's a Good
 LAUNDRY"*
Excelsior
PHONE IVY 3171

THE TRIO LAUNDRY Does It Better

PHONE IVY 1099

EDGEWOOD AVE. and HILLIARD

WINDSOR, from 276 Whitehall s to limits, 1 w of Cooper, paved with granite blocks from Whitehall to Richardson, macadam from Crumley to Hendrix av, sewerage and water throughout

- 5 Humphries J H (c)
- 9 Willingham R (c)
- 11 Mitchell G
- 12 Stephens Lura V Mrs
- 15 Tuttle S T
- 16 Vacant March 25, 1916
- 17 Mitchell J W
- 21 Wall M A

Woodward Av Intersects

- 22 Mitchell M T Mrs
- 23 Wright M J Mrs
- 26 Vacant Feb 23, 1916
- 27 Noveck S
- 32 Vacant Feb 28, 1916

Orange Begins

- 38 Wilkins S
- 41 Boynton L Mrs
- 42 Ormond Willie Mrs
- 49 Hirschberg J H Mrs
- 50 Anderson F F
- 53 Hartley H H

Rawson Intersects

- 61-A Kennedy W A
- 61-B Wadsworth J
- 63 McNeal W S
- 68 McNeal W S Jr
- 69 Wildauer B Sr
- 74 Hopkins R E
- 76 Solomon Rosa Mrs
- 77 Burge C H
- 78 Hicks M B
- 80 Pittman R F
- 82 Lenard Millie Mrs
- 83 Cooper G W
- 84 Macks Morris
- 85 Cranford A

Eugenia Intersects

- 89 Beck E Mrs
- 90-A Fletcher W J
- 90-B Washburn W
- 92 Loeb D C
- Loeb A L
- 93 Rogers A B
- 94 Baxter S
- 95 Vacant Feb 25, 1916
- 97 Patch D B

Hood Ends

- 100 Walden J H
- 101 Venable W E
- 102 McWilliams J
- 103 Harmon L G Mrs
- 104 Caldwell W C
- Ailor R C
- 106 Sims H A
- 106-B Haralson F L

- 108 Vance H
- 108-B Schoen A
- 110 Vacant Feb 28, 1916
- 111 Brown T B
- 112 Howell G L
- 114 Hood Belle Mrs
- 115 Baldwin I V Mrs
- 120 Deltrick Florence Mrs
- 121 Williams P L
- 125 Miller C
- 126 Corbally Louise Mrs

Fulton Intersects

- 129 Holcombe F M
- 130 McDonald E C
- 132 DeLoach J C
- 133 Shropshire I S
- 136 Marshall W E
- 137 Dorsch M C
- 139 Peixotto E C
- 140 Wallace W F
- 143 Boxman H
- 144 Collins J D
- 148 Street I W Mrs
- 152 Granberry R L
- 158 Maddox C F Dr
- 158 Maddox L Miss

Richardson Intersects

- 175 Ritter W
- 178 Stringer S
- 179 Luke H R
- 181 Prickett J L
- Willis H C
- 182 Childress W H
- 183 Morris J
- 185 Moss B M
- 188 Tedder G W
- 189 Hill C P
- 190 Smith T T
- 191-92 Vacant Feb 26, 1916
- 193 Artz W
- 194 Henge K

Crumley Intersects

- 196 York Katie Mrs
- 200 Williamson J E
- 204 Mapes A L
- 206 Stansbury M E Mrs
- 208 Roberson J L
- 210 Calder C S
- 212 Tingle R
- 214 Vacant Feb 26, 1916
- 220 Lyon W W
- 228 Hall C (c)
- 228-A Gonway F (c)

Glenn Intersects

- 232 Pitman F (c)
- 238 Baker C (c)
- 239 Davis C C (c)
- 240 King F (c)
- 242 Vacant Feb 26, 1916
- 243 Osborn J H (c)
- 244 Hammonds D (c)
- 246 Jones S (c)
- 247 Huggins J H (c)
- 248 Scott M (c)
- 249 Neal M (c)
- 250 Wilson L (c)
- 251 Harris C (c)
- 252 Duncan D (c)
- 253 Horsey R (c)
- 254 Stevens H (c)
- 256 Mt Calvary Bapt Ch (c)
- 257 Thomas E (c)
- 258 Johnson A (c)
- 259 Green H (c)
- 260 Tumlin J (c)
- 261 Henderson J (c)

CARLTON SHOE & CLOTHING CO.

IS THE ATLANTA HOME OF

ALFRED BENJANIN'S

"CORRECT CLOTHES FOR MEN"

HANNAN'S SHOES

KNOX HATS

COURTEOUS SERVICE AND HIGH VALUES

36 WHITEHALL ST.

Phone M 242

Atlanta Phone 427

THIS IS THE 1916 ATLANTA CITY DIRECTORY

BOOKHAMMER HAIR DRESSING PARLOR

Chiropody, Manicure, Massage and Scalp Treatment
 48 1-2 Whitehall Street Phones Main 214 and 215

THE THIEL DETECTIVE SERVICE CO

OFFICES IN ALL
PRINCIPAL CITIES
OF UNITED STATES

CANADA AND MEXICO

PHONES
OFFICE IVY-4941
RES. W-5354

302
TRUST BLDG.
OF GA.
BLDG.

SHOP IN THE SOUTH HARNES GOLDIN'S FACTORY

Phone Main 163

130-132 Marietta St.

Jno. A. Whitner Thos. C. Whitner
Chas. F. Whitner
Oldest Insurance Agency in
Atlanta Established 1865

WHITNER & COMPANY

Insurance and Real Estate Loans

Phone Ivy 4029
305 Grant Building

WINDSOR—Cont'd.
262 Jones J (c)
263 Collier G (c)
267 Wyatt G (c)
Georgia Av Intersects
277-9 Vacant Feb 24, 1916
281 Rudesal W L
283 Hutchins G A
293 Magbee F C
295 Slappey J G
296 Helley Ellie Mrs
297 Blond A G
298 Alexander O N
299 Harrison C N
300 Stallings R Dr
301 Martin F E
302 Butler J W
303 Holley J F

Eads Ends
304 Richardson M C
305 Edwards J T
306 Richardson T
308 Vacant Feb 26, 1916
309 McMillan G W
312 Thomas J W
313 Quinn C L
314 Mulvihill J
316 Chapman W H
317 Davis F A
318 Pritchard J C
320 Cash P L
321 Robinson C O
324 Ellis C C
325 Davis W A
327 Myers G W
328 Nolan S B
330 Silvey F C
330-A Robinson C E
331 Harper R A

Stephens Begins
333-5 Vacant Feb 24, 1916
337 Vacant March 24, 1916
344 Vacant Feb 26, 1916

Love Begins
366 Vacant Feb 26, 1916
367 Withers Fdry & Mach Wks
368 Shumate D F
370 King Bros & Co
372 Sands & Co (Inc)
376 Davis B F
380 Vacant Feb 26, 1916
382 Carroll G D
384 White Alice Mrs
386 Howard B Mrs

Hendrix Av Ends
424 Keller L
Ormond Begins
428 Epps G C
430-42 Vacant Feb 26, 1916
Amy Begins
467 Vacant Feb 28, 1916
481 Johnson L (c)

HOUSE PAINTERS FRIDDELL BRO

OUR WORK IS OUR BEST AD.

107 N. PRYOR STREET
Opp. Candler Bldg. PHONE IVY

501 Huiel T (c)
503 Allen S (c)
505 Jones S (c)
509 Vacant Feb 18, 1916
511 Johnson M (c)
513 Leake J (c)
515 Jones E E (c)
517 Brown M (c)
519 Leake C D (c)
521 Vacant Feb 18, 1916
529 Vacant Feb 18, 1916
537 Reese W (c)
539 White F (c)
541 Settles M (c)
543 Vacant Feb 18, 1916
555 Settles R L (c)

WINECOFF AV, from 37 Peachtree Circle n e, Ansley Park

WINSHIP ALLEY, from 45 W Cain n to Harris, 1 w of Spring

WINTER AV (Oakhurst)

WITHERS PL, from 6 Love s to Hendrix av, 1 e of Windsor

WOOD, from 557 E Fair s to 556 Woodward av, 2 e of Oakland

WOOD, from A B & A to L & N R R, changed to Moran

WOOD, from Webster e to Wetherby, 1 s of Wylie

WOOD AV, from W Peachtree beyond 15th w

WOODALL AV, from Belgrade av e, 1 w of Barnett

WOODBINE AV, from Van Noy e to limits, 1 n of Fair

WOODLAW (Cook's District), on River car line

WOODLAWN AV, located in Peachtree Hills Place

WOODLAWN AV, from W Peachtree at 1210 Peachtree, w

WOODLAWN AV (Ormwood Park) from 580 S Moreland av s to city limits

WOODROW AV, from Allene av at A & W P Belt Line n w to Warner

WOODSON, from 340 Bass s to Little, 2 e of Connally, sewerage throughout, macadam paved Little to Love
1 Hewitt J C
5 Toy C M
15 Morris H J
17 Haggerty H
20 Cumming A
21 Allen H N
24 McDonald J W
25 Henderson T J
31 Kinard F M

THIS IS THE 1916 ATLANTA CITY DIRECTORY

SIGNS

Store Front Signs, Office and Window Lettering, Card and Muslin Signs, Carved Wood and Electric Signs

Massengale Bulletin System

56 Edgewood Ave.
Phone Ivy 8740

HAS. WM. BERNHARDT

CONTRACTOR AND BUILDER

195 1-2 MARIETTA ST.
Phone M 1692

413

WALTER BALLARD
OPTICAL COMPANY
MANUFACTURING
DISPENSING
REFRACTING
OPTICIANS
85 PEACHTREE ST
PHONE IVY 1173



Love Intersects

- 33 Burnham A N
- 37 Goodwin J F
- 38 Horne C H
- 39 Wade L D
- 43 Burnham O B
- 47 Connor W H
- 49-56-66 Vacant March 7, 1916
- 74 Carroll W M
- 76 Baxter C W
- 78 Johnson H W
- 82 Richardson J V
- 85 Chandler D F
- 87 Dyer W W
- 92 Vacant March 7, 1916
- 96 Bell W

WOODWARD AV. (Ormond Park) changed to Woodlawn av

WOODWARD AV. from 22 Windsor to Pearl, 1 s of E Fair, paved with macadam from Formwalt to Pryor, granite blocks from Pryor to Boulevard, chert Boulevard to Cameron, sewerage from Formwalt to Pryor and Capitol av to Pearl, water from Windsor to Pryor and Washington to Cameron

- 9 Vacant Feb 28, 1916
- 10 Tucker J H
- 14 Hunter Margaret Mrs
- 15 Barnett Hattie Mrs
- 17 Stovall L L
- 18 Morrison Gertie Mrs
- 37 Bedingfield W C
- Argo D T
- Waters Nellie Mrs
- Ferguson N C Mrs
- 39 Mewborn J H
- McDaniel W A
- Simmons J W
- 41 Mobley E H
- Donelson S
- Yongue C S
- Silvers A R

Cooper Intersects

- 42 Gannon Isabell Mrs
- 43 Pilson R L
- Morgan J R Mrs
- Highsmith J S
- 45 Smith W P
- Steele P A
- Buckalew R H
- 46-8 Vacant Feb 25, 1916
- 49 Hudson L Mrs
- 50 Palmer W A

Formwalt Intersects

- 62 McQuade Bessie Mrs
- 65 Mitchell M Mrs

- 66 Shackelford H D
- 67 Warner A H
- 70 Briner C R
- 72 Vacant Feb 28, 1916
- Pryor Intersects**
- 75 Swerdlin S
- 84 Garrett S T
- 86 Vacant March 9, 1916
- 88 Canterbury W F
- 89 Hines J H
- 90-2 Vacant March 9, 1916
- 93 Page M Mrs
- 94 Vining E H
- 95-6 Vacant March 9, 1916
- 98 Freeman H D
- 99 Vacant March 9, 1916
- Central Av Intersects**
- 109 Etheredge M E
- 110 Williams M (c)
- 113 Zinkow R Mrs
- 115 Collins N F

Pulliam Intersects

Washington Intersects

- 171-3 Vacant March 3, 1916
- 174 Crane O Mrs
- 177 Condrey W H
- 179 Reese J D
- 180 Little J L
- 180-B McHugh S E

Crew Intersects

- 195 Sharpe A J
- 196 McDonald R A
- 201 Brantley L W
- 202 Cohen W
- 204 Morgan J L
- 205 Barton J C Mrs
- 205-A Puckett J H C
- 206 Born L C
- 207 McClain C W
- 207-A Cleveland M E Mrs
- 208 Vacant Feb 29, 1916
- 210 Crawford R B
- 212 Vacant Feb 29, 1916

Capitol Av Intersects

- 224 Brown C (c)
- 225 Stone J T
- 229 Neal Institute
- 230 Grist W W
- 233 Brady C Mrs
- 234 Eisenberg M
- 238 Price L L
- 239 Sanders D J
- 240 Vacant Feb 29, 1916
- 241 Dobson T M
- 242 Mallard W
- 245 Kaufman F
- 246 Wimberly H O
- 249 Watson W A
- 250 King I M Mrs

Fraser Intersects

- 251 Goldberg & Klein
- 265 Wiener J
- Sullivan O F
- 266 Wolpert W
- 267 Califf J G
- 268 Baker A
- 272 Vacant Feb 17, 1916
- 273 Nunn M E Mrs
- 274 Daniel J H
- 276 Flowers W A

Jennings Begins

- 279 Miller H W
- 282-A Fambrough D G
- 282-B Pittman D L
- 283 Sorrow E D Mrs
- 283-B Baker G W

INSURANCE PROTECTION

FOR
Auto
Burglary
Liability
Health
Accident
Fire

Maximum Protection at
Minimum Cost

General Accident, Fire
and Life Assurance
Corporation, Ltd.

H. C. GEIGER, Gen. Agt.
307 Trust Co. of Ga. Bldg.

Phone Ivy 5158

THIS IS THE 1916 ATLANTA CITY DIRECTORY



THE BARRETT CO.

Roofing and Paving Materials
Office and Warehouse
292 Marietta St.
COAL TAR, CREOSOTE OIL, PITCH, PAINTS, ROOFINGS. Telephone M 2144

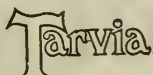

6716
METAL WELDING CO.
 AUTOGENOUS WELDING
 CAST IRON AND ALL METALS
 AUTO AND MACHINE PARTS WELDED
 Phone M. 3013 ~ 179 S. Forsyth St.

GOOD LUMBER AND ANYTHING THAT Can be Made From

S. A. WILLIAMS LUMBER CO. Office & Mill: 254 Elliott. Both 7th & 326

- WOODWARD AV—Cont'd.
 284 Fraser St Bapt Ch (c)
Terry Intersects
 287-A Washington B T (c)
 287-B Andrews D (c)
 290 Culver K L Mrs
 291 Little E (c)
 292 Paul L M
Martin Intersects
 294 Bowen A F Mrs
 302 Rogers L W Co
 303 Solomon H
 304 Mendelson L
 305 Borochoff S Mrs
 306 Robinson W C
 307 Dutton P M
 308 Price J
 310 Vacant Feb 16, 1916
 311 Kolodkin A
 312 Vacant Feb 16, 1916
 314 Kaufman M
 318 Davis M E Mrs
 319 Goldstein I
 Kaplan L
 320 Kelly K Mrs
 321 Pollock M
 322 Brodie M B
 326 Vacant Feb 16, 1916
 328 Rice V E
 329 Kahn M
 330 Vacant Feb 16, 1916
 331 Groves R L (c)
 Towns B C (c)
 332-40 Vacant Feb 16, 1916
 341 Mullinax J E
King Ends
Warner Av Begins
 348 Mitchell E M
 349 Hyman A Mrs
 351 Olive H B
Connally Intersects
 356 Pappà D
 357 Eizenstok E
 358 Reeder W J
 359 Eizenstok E
 359½ Davidson L
 364 Butler B P
 365 Fleshnor A
 366 Yarn C H
 367 Waters G M Mrs
 368 Watts F O
 370 Mellick I
 373 Green D W
 375 Weingarden I
 377 Weinstein N
Kelly Intersects
 380 Edens J F Jr Rev
 381 Cheren N
 384-6 Shelton S C
 385 Painter J M
 389 Butler H E
 390 Mylius F
 391 Lyon W J
 392 Carmichael J W Dr
 393 Moore H B
 395 Norton R E
 397 Messick W E
 410 King S O
Hill Intersects
 416 Minor C B
 419 Vacant Feb 24, 1916
 421 Adams C E
 422 Elliott A C
 423 Vacant Feb 24, 1916
 428 Huett E
 429 McClendon T A

- 433 Holley L A
 434 Thompson W R
 436 Vacant Feb 24, 1916
 437 Goncher S
 439 Toy J H
 442 Rice G Mrs
 443 Jordan R F
 444 McDonald J T
 447 Durham E F
 450 Womac J E
 453 Polk J K
 454 Bray H E
Harden Intersects
 458 Chadwick W V
 459 Spradlin G H
 464 Park Theatre
 465 Stevens J E Mrs
 466 Rogers L W Co
Grant Intersects
 468 Gunter D J
 470 Wells M C Dr
 474 Carter W N
 475 Sewell P E
 479 Gerald C A
 480 Vacant March 3, 1916
 483 Parkins F A
 484 Glynn L Miss
 485 Norton N
 486 Upshaw G D
 489 Ragsdale W A
 490 Cason M G Mrs
 493 Smith H N
 498 Barfield C F
Oakland Av Intersects
 502 Mulkey E E
 503 Crumbley J
 506 Ellison S D
 507 Wynne S S
 508 Allen G W
 509 Clark J W
 511 Smith A E
 513 Coffey G W
 514 Wallace E L Mrs
 518 Thompson W A
 520 Ewing C J Mrs
 521 Hanson H C
 525 Clark W E
 526 Thomas R E
 529 Coffee E C
 530 Walker W E
 533 Laundrum J C
 534 Boyd W C
 537-9 Vacant March 6, 1916
 538 Woodward Av Baptist Ch
Cherokee Av Intersects
 542 Painter W C
 545 Locke J M
 546 Hamilton W H
 547 Hendrix L L
 549 Hamilton G T
Wood Ends
 550 Schelpert L C
 553 Whitley T J
 556 Hamilton P
 557 Killian A B Mrs
 560 Johnson Z A
 561 Seals C A
 563 Butler P G
 564 Deadwyler H R
 568 Vacant March 6, 1916
 569 Dowd K B Dr
 571 Wilson P D
 572 Robinson T W
 574 Robinson M A

We Move
 and Store

We Pack
 and Ship

PAISLEY
 Transfer &
 Storage
 Company

J. A. PAISLEY
 Manager

We Employ only
 Experienced
 White
 Help

Office and
 Warehouse

23 Peters St.

Bell M 2558
 Atlanta 5314

THIS IS THE 1916 ATLANTA CITY DIRECTORY

CEMENT SCIPLE SONS

1101-2-3 THIRD NATIONAL BANK BUILDING

Phones: Ivy 483 Main 923
 Atlanta 203 and 285

FE INSURANCE COMPANY OF VIRGINIA

Organized 1871 :: RICHMOND, VA. All Claims paid IMMEDIATELY upon receipt of satisfactory Proofs of Death.

J. C. HOWARD, Superintendent, Is paying its Policyholders OVER \$1,250,000.00 annually. :: :: :: ::

THIS IS THE 1916 ATLANTA CITY DIRECTORY

445

Loomis Av Intersects

- 580 Stone C W
- 584 Keeney P J
- 588 Pierce J H
- 592 McDonald C C
- 600 Whitley W A
- 604 Vacant March 6, 1916
- 608 Touchstone S G
- 610 Vacant March 6, 1916

Park Av Intersects

- 616 Justis R M
- 620 Henley J W
- 624 Turner S N Mrs
- 628 Vacant March 6, 1916
- 633 Smith A L
- 635 Wells M H
- 636 Methvin S A
- 640 Stone J A
- 641 Smith P A
- 646 Wolf H
- 648 Park Pharmacy

Boulevard Intersects

- 654 Marker A W
- 658 New E Mrs
- 660 Adams J W
- 662 White J E Q
- 666 Grogan T J
- 668 Boling B B
- 672 Hayes C L
- 676 Myers P A
- 680 Bolling E C

Berea Av Intersects

- 681 Hyden A R
- 682 Nichols A C Mrs
- 683 Mayfield G A
- Petty M D
- 684-5 Vacant Feb 22, 1916
- 686 McCleskey J B
- 687 Knight W
- 688 Dennard J C
- 689 Jackson E M Mrs
- 690 Dunn A F
- 691 Sweatt W C
- 692 Vacant Feb 23, 1916
- 694 Wells W O
- 696 Vacant Feb 23, 1916
- 698 Cort W E
- 699 Chatman J J
- Wood J
- 700 Childers W H
- 701 Skillern W J
- Smith H
- 702 Vacant Feb 23, 1916
- 704 Nance J H
- 707 Vacant Feb 23, 1916
- 708 Turner E C
- 709 Capps J W
- 710 Cornelison S A Mrs
- 711 Hood M J Mrs

Cameron Intersects

- 715 Portwood J B
- 718 Gittens G K
- 720 Drasbeck L M Mrs
- 722 Lienhard J
- 724 Collins C H
- Wellborn C R
- 725 King J D
- 727 Stanford J
- 728 Hornsby J P
- 729 Morris J O
- 731 Brown W A
- Foster W J
- 734 King T W
- 741 Acree W M

WOODWARD ROW, near Murphy av

WOODWARD WAY, located in Peachtree Heights Park

WOOLEY AV (Lakewood Hgts), on Lakewood car line

WYLIE, from 34 Powell e to Dahlgren, 1 s of G R R paved with rubble throughout, water S Delta to Leggett av, sewerage Delta to Pearl

- 11 Newman W J
- 15 Martin T J
- 19 Duncan J R
- 21 Yon Y L

Tye Intersects

- 23 Ernest J R
- 25 Raines H A
- 27 Friend M E Mrs

Short Intersects

- 51 Johnson W W
- 57 Vacant March 6, 1916
- 123 Calhoun T (c)
- 175 Vacant March 6, 1916
- 179 Brockman N C Mrs

Delta Pl Intersects

- Estoria Intersects**
- 181 Vacant March 6, 1916
- 187 Swords E C
- 188 Pitts Hubert
- Cameron B J
- 193 Stephens J M
- 198 Ellis William
- 200 Mauldin R F
- 204 Vacant March 2, 1916

Selman Ends

- 205 Chitwood C L
- 206 Murray Mary (c)
- 207 Sockwell E H
- 208 Almond Ola (c)
- 209 Wilkins R L
- 210 Palmer J R
- 211 Mauldin R F
- 212 Stanley H W
- Guthrie J E
- 213 Cenker Abraham

Oliver Intersects

- 214 Snow Mary (c)
- 214-A Vacant Feb 28, 1916
- 215 Fincher W W
- 218 Wylie's Chapel (c)
- 220 Reynolds Jesse (c) (c)
- 222 Brown J F
- 223 Womack J L
- 224 Ward A W (c)
- 225 Lesnoff Harry
- 225-A Vacant Feb 25, 16

Flat Shoals Av Intersects

- 226 Smith Anna (c)
- 227 Moore Judge (c)
- 228 Dansby E (c)
- 241 Thomas M (c)
- 280 Vacant Feb 28, 1916
- 284 Lawson F R
- 286 Wynn Samuel (c)
- 286-A Thomas J (c)
- 288 Thomas Malinda (c)
- 290 Holloway William (c)
- 301 Vacant Feb 25, 1916
- 303 Nichols N M (c)
- 304 Hill Emma (c)

BAYLIS
 Office Equipment
 CO
 1 S BROAD ST
 PHONE M. 241

THOMAS
 &
THOMAS
 GENERAL
 AGENTS

ATLANTIC LIFE
INSURANCE CO.

OF
Richmond,
Va.

1520-21
HEALEY BLDG.

Phone Ivy
 8526

E. A. BOSTROM MFG. CO.

WE DO CONTRACT MANUFACTURING WORK

290 EDGEWOOD AVE. PHONE IVY 4285

PERRYMAN-BURSON Co.

TRUSSES, RUBBER GOODS
SURGICAL INSTRUMENTS
HOSPITAL SUPPLIES

109 N. PRYOR ST.
OPP.
CANDLER BLDG.

IVY
4434
S

Quick Relief for Stomach, Kidney, Liver, Bladder Trouble, and Rheumatism.

Phone M 2512
24 S. Broad St.

ALKALINA
MINERAL WATER

WAGONS, DRAYS, CARTS, BUGGIES
RUBBER TIRES **E. D. CRANE CO**

DITCHERS AND GRINDERS 53 S. Broad St.

Phone M. 2

- WYLIE—Cont'd.
 305 Levis W (c)
 306 King A (c)
 306-A Barnes L (c)
 307 Wright William (c)
 308 Bailey Noah (c)
 309 McClatchey R C
 309-A Vacant Feb 28, 1916
 311 Preston J A
 315 Voyles M A Mrs
 317 Ransom V F
 319 Vacant Feb 24, 1916
 325 Murlin B
 326 Rudasill Levi
Esten Intersects
 333 Thornton D L
 334 Moore J T
 339 Hearn J J
 341 Duke W O
 345 Upchurch J C
 347 Vacant Feb 24, 1916
 349 Jordan Julius (c)
 381-A-3 Vacant Feb 24, 1916
 383-A Moore James (c)
 425 Gordon H K

WYMAN (Edgewood), from Hardee s, 2 e of Mayson av

WYMAN (Edgewood), from Hardee to E Fair, 1 w of Clifton

- WYMAN, from Ga R R s to Boulevard, 1 e of S Boulevard
 50 Whitehead Edgar
 50-A Riley C R
 50-B Morris J C
 50-C Yokem Randolph
 52-A Smith C M
 52-D Savage J
 53-A McCarty J
 53-B Henson J H
 53-D Mote C
 54-A Bonner W C
 54-B Vacant March 22, 1916
 54-C DeLoach B
 55-A Lancaster R D
 55-B Cobb S P
 55-C Information refused
 55-D Alkins D
 56-A Gunn S Mrs
 56-B Rice Hershil
 56-C Anglin D M
 56-D Thompson E
 57-A Burnett F R
 57-B Rumsey M A Mrs
 57-C Adams L M
 57-D Reynolds E H Mrs
 58-A Prince M D
 58-B Vacant March 8, 1916
 58-C Calhoun B D
 58-D Chadwick E Mrs
 59-A Lord R C
 59-B Brown J W
 59-C Pierce James
 59-D Brown A
 60-A Vacant March 8, 1916
 60-B Gentry Lee
 60-C Davis Evie Mrs
 60-D Earl R B
 61-A Weaver P J
 61-B Gibson William
 61-C Crump Allen
 61-D Sargent H E
 62-A Emmitt J P

- 62-B Freeman F
 62-C Duncan W P

YONAH DRIVE, from Fifteenth n to Lafayette Drive, 1 e of Peachtree Circle

YONGE, from 413 Decatur n to 283 Auburn av, 1 e of Hilliard, paved with macadam from Decatur to Edgewood av, sewerage and water Decatur to Auburn av

- 6 Vacant March 7, 1916
 8 Rory A R
 9 Silverman J
 11 Butler R (c)
 12 Russell H (c)
 14 Coleman R S (c)
 15 Jackson L (c)
 16 Nichols M (c)
 20-A Pressly A (c)
 20-D Cole Geo (c)
 20-B Green John (c)
 20-E Whitaker Walter (c)
 20-F Thompson Annie

Pittman Pl Ends

- 21 Sims P A (c)
 25 Vacant March 7, 1916
 30 Vacant March 7, 1916
 31 Hatcher J (c)
 35 Burt C (c)
 38 Yonge St School (c)
 41 Bates R (c)
 47 Pettis C (c)
 51 Harris M (c)
 52 Barker Rance (c)
 54 Houston Al (c)
 55 Hatchett E W (c)
 56 Vacant March 7, 1916
 57 Hatcher A (c)
 60 Wright Robt (c)
 62 Griffin J (c)
 64 Blackwell J (c)
 72 Armour I (c)

Gartrell Intersects

- 75 Barnes M (c)
 76 Bentley Rose (c)
 78 Vacant March 7, 1916
 80 Boyd Maria (c)
 81 Vacant March 21, 1916
 84 Wilson Annie (c)
 87 Vacant March 7, 1916
 88 Strickland S (c)
 89 Byrd B D (c)
 91 Thomas E (c)
 92 Harris F (c)

Tanner Ends

- 93 Thomas T (c)
Chamberlin Begins
 98 Herdon V (c)
 100 Fields R J (c)
 101 Orr J K Shoe Factory
 102 Young C (c)
 104 Norris Lanier (c)

Edgewood Av Intersects

- 116 Hicks C (c)
 117 Berry T (c)
 118 Crawford L (c)
 121 Williams J (c)
 122 Alexander M (c)
 123 Martin E L (c)
 124 Kempson M (c)
 126 Bell S J (c)
 127-A Vacant March 6, 1916

THIS IS THE 1916 ATLANTA CITY DIRECTORY

FREE

A Silk-Lisle pair of "NOTASEME" hose for man or woman, to every person buying a pair of shoes and saying they saw this advertisement.

JOHN LOW SMITH

18 years in Atlanta selling Good Shoes
18 W. MITCHELL ST.

Lowest Mortality for 51 Years
PROVIDENT LIFE & TRUST CO., of Philadelphia
 CLACE W. DANIEL, Genl. Agt. 3rd Floor Connally Bldg. Phone M 1986

- 127-B Reed H (c)
- 128 Brown P (c)
- 130 Davis W (c)
- 131 Lofton J (c)
- 132 Mitchell R M (c)
- 133 Austin L (c)
- 134 Hodges R (c)
- 135 Gary J J (c)
- 136 Hartsfield S (c)
- 138 Colbert A (c)

- 48 White J E
- 50 Toney A V
- 52 Moreland R A
- 53 Hunnicutt J M
- 54 Kirkman E E
- 59 Allison E G
- 61 Grant W H
- 63 Cook H P
- 64 Richardson Gertrude Miss

YOUNG'S CROSSING, on N Decatur car line

YORK AV, from 241 Lee w to 254 Ashby, 1 s of Gordon, paved with macadam, sewerage and water throughout

- 16 Edwards K E
- 19 Branton L B
- 23 Hall H A
- 24 Haney I L Mrs
- 27 Smith W E
- 28 Hope J L
- 31 Baker F B
- 32 Paulk C M

Evans Intersects

- 38 Stevens E J Mrs
- 40 Meacham S N
- 41 Bowles D L
- 42 Moncrief W M
- 43 Rowell C R
- 44 Kimberly M A

ZACHERY, from 679 Whitehall w to 32 Dunn, 1 s of Oak, sewerage and water from Lee to Dunn

- 17 Elrod B L
- 19 Feeher J W
- 23 Long J M
- 32 Bergstrom M W Mrs
- Coggins L C
- 33 Vacant Feb 23, 1916
- 34 Perdue J M
- Robinson R S
- 36 Smith W G
- 37 Burton R C
- 41 Garvin M E Mrs
- 43 Terry C H
- 44 Means J F

WE GUARANTEE YOU AGAINST LOSS AND MISREPRESENTATION IF YOU WILL MENTION THIS DIRECTORY WHEN PATRONIZING OUR ADVERTISERS. ATLANTA CITY DIRECTORY COMPANY

Copyright Law, Bearing on Directories.

Sec. 28.--That any person who wilfully and for profit shall infringe any copyright secured by this act, or shall knowingly and wilfully aid or abet such infringement, shall be deemed guilty of a misdemeanor, and upon conviction thereof shall be punished by imprisonment for not exceeding one year, or by a fine of not less than one hundred dollars, nor more than one thousand dollars, or both, in the discretion of the court.

BLACK TYPE

¶ The names appearing in **BLACK TYPE** in this directory represent the energy and enterprise of the city and it is a pleasure for the publishers of this directory to have the opportunity to make the public acquainted with them. Those in **black type** are the people who accomplish the wonders in business here and make Atlanta what it is. They recognize and support all the public necessities and things needful to improve and serve a CITY of Atlanta's magnificent possibilities. They are not the drones and sponges who never support anything, but seek rather to gain by others' hard work and money. When you patronize those in **black type** you patronize men and firms who will **PATRONIZE YOU** in the same broad manner that you patronize them.

Earl & Wilson Shirts and Collars
Daniel Bros. Co. 45 - 47 - 49 Peachtree Street

BEAULLIEU & APPLEWHITE
BUILDING SUPPLIES
Metal Weather Strips for Doors and Windows, to Save Cool and Keep out the Cold Weather.
 1317-319 NATL BANK BLDG
 IVY 1159

THE ATLANTA TRUNK AND BAG FACTORY

CARRIES THE LARGEST AND MOST UP TO DATE ASSORTMENT TRUNKS, BAGS and SUIT CASES IN ATLANTA

92 Whitehall St.
 PHONE M 466

THIS IS THE 1916 ATLANTA CITY DIRECTORY

Phone M3121-Atlanta 879

STORAGE

SKINNER BROS.

**TRANSFER and
STORAGE CO.**

Household Goods,

Pianos,

*Packing and
Shipping*

165

WALTON
ST.

MARK NABORS & CO

MOTOR TRUCK SPECIALISTS ⁵⁰⁶ **WHITEHALL** Phone M 52

448

New York, N. Y.

March 20th, 1915.

American Writing Machine Co.,
Atlanta, Ga. (Branch)
Gentlemen:-

We have your letter of the 17th, in reference to the Atlanta City Directory. The writer has always considered this particular advertising a good investment for various reasons. It has brought business directly to us. The book itself is indispensable for your office, in addition to which we have always found Mr. Hill a good booster for his advertising patrons, even at times sending them business far in excess of the cost of the advertising.

You, therefore, have our permission to renew your contract covering the advertising space which we have been carrying for several years.

Very truly yours,

AMERICAN WRITING MACHINE CO.

COPY

CALL IN VY
182 MACK-SIGHS 34 1/2
MARIETTA

THIS IS THE 1916 ATLANTA CITY DIRECTORY

TYPEWRITERS RENTED 4 Months for \$5
Phone Main 2526
AMERICAN WRITING MACHINE CO., 48 N. Pryor St.

CARTER ELECTRIC CO.

72 N. BROAD ST.

Phone Ivy 5688
Atlanta Phone 3271

ELECTRIC AND GAS
FIXTURES AND SUPPLIES

449

MISCELLANEOUS DEPARTMENT

VOLUME

XL

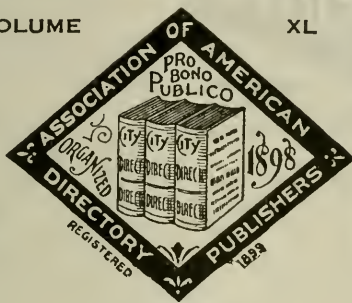

19

16

THIS IS THE 1916 ATLANTA CITY DIRECTORY

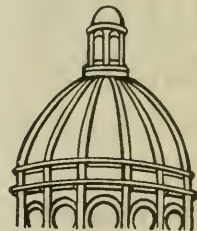

ATLANTA CITY DIRECTORY

THE ATLANTA CITY DIRECTORY CO.
PUBLISHERS

29 1-2 MARIETTA ST.

Phones { Bell Main 1653
Atlanta - 89

THE TRIO LAUNDRY Does It Better

PHONE IVY 1099

EDGEWOOD AVE. and HILLIARD

CITY OF ATLANTA

City Hall—55 Marietta
Election held annually on the first Wednesday in December

The qualifications of a registered voter in the city election are:—He must have paid all his taxes since he was aged twenty-one years; he must be a resident of the state twelve months, of the county six months, and the city thirty days.

The General Council is composed of a board of ten aldermen and twenty Councilmen; one member is elected from each ward annually for two years. Aldermen are elected for terms of three years each

General Council meets first and third Monday afternoons in each month at 3 o'clock

Aldermanic Board meets Thursday following at 3 o'clock

GENERAL INFORMATION LICENSES

Failure to take out license by the 5th day of the first month of each quarter imposes cost and trouble, as the law compels the issuance of a fi fa, and a case may also be made in the Recorder's court

Make checks payable to Frank F Smith, tax collector. Do not include water bill, taxes, or anything else you may owe the city in your check for license

If you will bring your old license, it will save you time and may avoid an error

WHEN TO RETURN AND PAY TAXES

Make city tax returns from February 1st to March 15th

The city tax rate is \$1.25 per \$100

Ten per cent penalty for failure to make returns by March 15th

Pay first installment (33 1-3 per cent) April 1 to 15

Pay second installment (33 1-3 per cent) June 15 to 30

Pay third installment (33 1-3 per cent) Sept 1 to October 15

Dry
Clean
and WASH
AT THE
Capital
City

YOU WILL LIKE IT

130

Whitehall St.

5

Phones

M. 1050

LUMBER Every Kind, Any Quantity
S. A. WILLIAMS LUMBER CO.
254 ELLIOTT STREET BOTH PHONES M. 328

FOLSOM'S
 FIRE PROOF
 STEAM HEATED
GARAGE
 COR. CONE
 AND JAMES ST
 PHONE
 IVY
 1476

WALL PAPER
 HIGH CLASS INTERIOR DECORATIONS

PHONE IVY 459
 107 N. PRYOR ST. Opp. Candler Bldg
FRIDDELL BROTHERS

450

*"I am not Superstitious
 but I do believe in
 Signs."*

KENT-SIGNS

33 1/2
 Auburn Ave.
 Phone Ivy 1938

**ELECTRIC
 MACHINERY
 WIRING
 INSTALLING
 CONTRACTING
 REPAIRING**

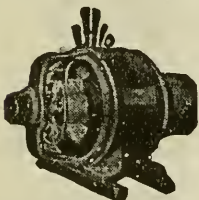

OF ANY KIND
**BRYAN
 COMPANY**
ELECTRIC

**58 EDGE-
 WOOD AVE.**

PHONES:

Bell Ivy 1788 & 1790
 ATLANTA 5000

A discount of 1 1/2 per cent will be allowed upon the total taxes if paid on the date when first installment is due. A discount of 1 1/2 per cent will be allowed upon the last installment of tax if same is paid on or before the time fixed for the payment of the second installment. On failure to pay installments when due, the same shall bear interest at the rate of 7 per cent per annum.

All transfers of real estate must be reported immediately after sale is made to city tax assessors.

Water bills payable 1st to 10th of each month. Discount of 25 per cent if paid by the 10th.

EXECUTIVE OFFICIALS

Mayor Jas G Woodward, elected December, 1914, for two years

ALDERMEN

- 1st Ward—J R Seawright
- 2nd Ward—C H Kelly
- 3rd Ward—C C McDonald
- 4th Ward—Albert D Thompson
- 5th Ward—Jno D Sisson
- 6th Ward—J Lee Barnes
- 7th Ward—Jesse W Armistead
- 8th Ward—John S Owens
- 9th Ward—Edgar Dunlap
- 10th Ward—N T Spratt

COUNCILMEN

- 1st Ward—J N Renfroe; Chas B Alverson
- 2nd Ward—O H Williamson, J L McCord
- 3rd Ward—Geo P Freeman; F C Woodall
- 4th Ward—C L Ashley; A W Farlinger
- 5th Ward—W H Johnson; Leonard Bell
- 6th Ward—E T Mincey, Edward F Johnson
- 7th Ward—Dr J C White; J N Landers
- 8th Ward—Frank H Reynolds; E H Inman
- 9th Ward—W D White; J L Carpenter
- 10th Ward—Carl Dolvin; Sam M Freeman
- Recorder—George E Johnson at police headquarters
- Clerk—Walter Taylor
- Comptroller—J H Goldsmith; chief clerk, Graham West
- Tax Collector—Frank F Smith
- Tax Assessors—C D Meador; Jno N Malone; J S Sewell

Marshal—Jas M Fuller
 Treasurer—T J Peeples, bond \$100,000
 Building Inspector—Ed R Hays; D E Green, C J Bowen and L P Marquardt, assistants
 License Inspector—C L Wooddall; assistant W W Thompson
 Chief of Construction—H N Hurt; engineer; K W Brittain, engineer in charge of sewers; J W Bridwell in charge of repairs
 Electrician—R C Turner
 Attorney—James L Mayson; assistant, Saml D Hewlett
 Warden—Thomas Evans
 Collector of Street Improvement, Bills—Edward White

BOARD OF HEALTH

J G Hall and J G Wilkins, city physicians; W E Quillian, M D, president; H M Patterson, vice president; W C Cole, F J Chappell, Dr P L Moon, D J Baker, Dr Linton Smith, Dr W M Ethridge, J E Jackson, F E Maffett, C L Ashley and Jas G Woodward, Mayor, ex-officio

HEALTH DEPARTMENT OFFICIALS

Dr J P Kennedy, health officer; Dr Claude A Smith, bacteriologist and chemist; Jas G Hall, John G Wilkins, city physicians; C E Ware, superintendent Cont Dis Hosp; F J Hood, superintendent Smallpox Hospital; Dr J H Bradford, superintendent Battle Hill Sanatorium; J A G Beach, chief plumbing inspector

SANITARY DEPARTMENT OFFICIALS

John Jentzen, chief; M A Robinson, supt street cleaning
POLICE COMMISSIONERS
 Elected by Council for Three Years—Harry Poole, Robt Holland, W A Vernoy, Robert C Clark, R T Pace, J W Maddox, A R King, and the Mayor, ex-officio; W T Morris sec
 Regular meeting second Monday in each month

WATER COMMISSIONERS

W E Dunn, pres; Wm J Davis, v-pres; W Z Smith, gen mgr; W G St John, sec; 1st Ward, E A Wachendorf; 2nd Ward, F B Florence; 3rd Ward, W E Dunn; 4th Ward, F G Lake; 5th Ward, H H Norman; 6th Ward, J J Woodside; 7th Ward, Steve W Herren; 8th Ward, Wm J Davis; 9th Ward, L F Wilkinson; 10th Ward, H M Gilmer; J R Seawright, chairman waterworks committee of Council, and the Mayor ex-officio

PARK COMMISSIONERS

Ben Lee Crew, pres; A N Thorn, v-pres; J O Cochran, sec & gen mgr; C A Pitts, M B Young, C A Bowen, J E Belcher, Almond Morgan, C I Branam, W W Waits, J H Andrews

THIS IS THE 1916 ATLANTA CITY DIRECTORY

SIGNS

Store Front Signs, Office and Window Lettering, Card and Muslin Signs, Carved Wood and Electric Signs
 Massengale Bulletin System
 56 Edgewood Ave.
 Phone Ivy 8740

The Eichberg Heating Co.

145 MARIETTA ST.

Bell Phone M 4335

Specialists in Heating and Ventilation in all its branches.

DeKALB SUPPLY CO.

LUMBER, BUILDING MATERIAL, BRICK, CEMENT, LIME, ROOFING-

Both Phones
DECATUR 3
DECATUR
GA.

451



Meet in City Hall first Tuesday each month, 3 p m

BOARD OF FIRE MASTERS

Office 44 W Alabama St Regular meeting second day in each month C C McDonald, chairman; Jesse W Armistead, Frank H Reynolds, A W Farlinger, E F Johnson, W H Johnson, J W Renfro, F C Woodall and the Mayor ex officio

SALARIES OF CITY OFFICIALS

Mayor	\$4,000
Mayor pro tem	600
Secretary to mayor	2,000
Alderman	300
Clerk	3,000
Deputy	1,800
Assistant	1,500
License Inspector	1,800
Construction Chief	4,000
Chief Clerk	1,900
Assistant	1,500
Marshal	2,400
Deputy Marshal	1,500
Councilmen	300
City Comptroller	3,000
Chief Clerk	2,400
Tax Assessors, 3, each	3,000
Tax Investigator	1,800
Chief Clerk	2,000
Attorney	3,600
Asst Attorney	2,700
Investigator	1,620
Asst Investigator	1,500
Genl Mgr Water Works	3,000
Supt of Construction	2,800
Secretary Water Works	2,000
Recorder	3,600
Recorder pro tem	1,500
Tax Collector	3,000
Assistants, 2, each	1,500
St Improvement Collr	1,800
Warden	1,800
Treasurer	1,000
Chief Fire Dept	3,600
Chief Police	3,000
Plumbing Inspector	1,800
Public Weigher	600
Custodian	1,500
Building Inspector	2,700
Mechanical Engineer	2,400
Electrician	1,800
Sanitary Chief	3,000
Sec to San Chief	1,800
Supt Grady Hospital	3,600
Bacteriologist	2,700
Health Officer, Dr J P Kennedy, \$3,000; Asst Health Officer, Dr J G Hall, \$2,000; Asst Health Officer Dr J G Wilkins, \$1,800; Prison Physician, Dr M C Martin, \$1,800	

EDUCATIONAL

Board of Education—Office 414 Chamber of Commerce bldg

Maj R J Gulnn, president; A P Morgan, v-pres; L M Landrum, sec; W T Candler, treas; Harvey Hatcher, Daniel Green, W H Terrell, J M Pearce, Jno N McEachern, Geo F Eubanks, Jas L Key, Aldine Chambers, Mayor and chairman of schools committee of City Council, ex officio

L M Landrum, supt public schools, office 414 Chamber of Com bldg, r 567 N Jackson

LIBRARIES

Carnegie Library of Atlanta—S W corner Carnegie place and Forsyth, Miss Tommie D Barker, librarian; Anne Wallace Branch, Luckie St, cor Merritts ave; Uncle Remus branch, 214 Gordon, also branch in Oakland City; South Branch, corner Capitol and E Georgia av

State Library—(Law and Literary)—Mrs T R R Cobb, librarian, State Capitol

Christian Science Reading Room—613 The Grand

FIRE DEPARTMENT

The Atlanta paid Fire Department was organized July 1, 1882; now has a chief, three assistant chiefs, one fire inspector, sixteen captains, sixteen lieutenants, one superintendent of fire alarm, eight engineers, five auto engineers, one secretary, one hundred and seventy men, nine steamers, eleven two-horse hose wagons, six hook and ladder trucks in service, sixty horses, nine automobiles, 30,000 feet of hose, and two double-tank two-horse chemical engines The annual expense in connection with the fire department is about \$307,374.10 The force is paid as follows: Chief, \$3,600 per year; assistant chiefs, 1st, \$1,800; 2d, \$1,650; 3d, \$1,500; captains, \$1,400; lieutenants, \$1,200; engineers, \$1,200 per annum; hosemen, \$75 to \$90 per month; superintendent of fire alarms, \$1,500 per annum The Gamewell fire system is used with street boxes

Chief—W B Cody, office and residence, 44-46 W Alabama

1st Assistant Chief—R H Pressly, Station No 1, 44 W Ala
2d Assistant Chief—G C Courtney, Eng Co No 2, Washington and E Hunter

3d Assistant Chief—William Butler, No 8 Eng Co, Carnegie pl and Spring

G B Carlton—Sec of Dept
W B Walker—Superintendent Fire Alarm Department

Chemical Co No 1—M E McGee captain 44-46 W Ala

Chemical Co No 3—W F Coley captain, 50 Carnegie Way

Hose Co No 1—M E McGee, captain, 44 W Alabama

THIS IS THE 1916 ATLANTA CITY DIRECTORY

Insist on the

All Star

Label

The Best Neckwear Made for Style and Service

Price 50c

MONCRIEF FURNACE CO.

MANUFACTURERS OF WARM AIR FURNACES AND CONTRACTORS FOR HEATING

139 S. Pryor St.

Phone M 285

See Page 58

ANDERSON MERCANTILE AGENCY
WE CAN COLLECT THOSE BAD ACCOUNTS
BEST SERVICE SOUTH.
PHONE IVY-1616
HURT BLDG
420

Wood and Tile Mantels **Tile Floor and Wall Contractors**
 Portable Grates, Andirons, Fenders, Fire Sets
QUEEN MANTEL & TILE CO.
 56 W. MITCHELL STREET **PHONE MAIN 681**

MILK MAID BREAD

Is made with milk and specially selected flour, it's good-ask your grocer for it.

ATLANTA BAKING CO.

83 Mangum St,
 Phone Main 2564

Engine Co No 2—Tas Short captain, 29 Washington
 Engine Co No 3—J H Anderson, captain, 317 Marietta
 Engine Co No 4—W H Ivy, captain, 87 N Pryor
 Engine Co No 5—J O Hall, captain, 44 Peters
 Engine Co No 6—S B Chapman, captain, cor Boulevard and Auburn av
 Engine Co No 7—G L Haney, captain, 613 Whitehall
 Chem & Hose Co No 8—W F Coley, captain, 50 Carnegie pl
 Engine Co No 9—441 Central av, O J Parker, captain
 Engine Co No 10—163 Oakland av, R M Netherland, captain
 Engine Co No 11—John Terrell, captain, 22 E North av
 Engine Co No 12—J M Jenkins, captain, 1024 De Kalb av
 Engine Co No 14—451 Lee, C E Pritchett, captain
 Engine Co No 15—S G Jordon, captain, 720 West Peachtree
 Engine Co No 16—E J Setze, captain, 824 Marietta
 Hook and Ladder Co No 1—J N Lagomarsino, captain, 44 W Alabama

Hook and Ladder Co No 2—Tas Short, captain, 29 Washington
 Hook and Ladder Co No 4—W H Ivy, captain, 87 N Pryor
 Hook and Ladder Co No 11—John Terrell, captain, 22 E North av
 Hook and Ladder Co No 12—J M Jenkins, captain, 1020 De-Kalb
 Hook and Ladder Co No 16—E J Setze, captain, 824 Marietta

POLICE DEPARTMENT
 Headquarters, 171-9 Decatur. Including the chief, the force numbers 300 men who are under the control of the chief of police, who is subject to the rules and orders of the Board of Police Commissioners, and are maintained at an annual expense to the city of about \$300,000. Election by the Board under civil service and retained under official service and good behavior. None of the officers or men receive any perquisites, costs or extras whatever, except where rewards have been offered by non-residents for the arrest of criminals and the recovery of stolen property, and this only allowed conditionally by the Police Board
 Chief—W M Mayo, salary, \$3,000; E L Jett, asst chief; W T Morris sec to chief; salaries \$1,800
 Detective Department—N A Lanford, chief
 Captains—L S Dobbs, W F Terry, A L Poole; salaries, \$1,500
 Patrolmen, \$90 per month

Station Sergeants—L C Bullard, J A Hollis, S J Roberts
 Children's Court and Detention Home, 96 Trinity av

RECORDER'S COURT
 Sessions—Every day except Sunday, 8:30 a m, 2:30 p m, at the Station House, 171-179 Decatur street, George E Johnson, recorder
INFIRMARIES AND HOSPITALS
 (See also Hospitals in Classified Business Department)
 Battle Hill Sanitarium—Dr Dr J H Bradfield, supt, salary \$1,800
 Georgia Baptist Hospital—92-98 Luckie
 Home for Incurables—220 S Boulevard
 Hospital Contagious Diseases—52 College
 Fairhaven Infirmary (c)—179 W Mitchell
 Tuberculosis Dispensary—221½ Auburn av
 Grady Memorial Hospital—101 N Butler
 Smallpox Hospital—Kalb av nr City Prison

PARKS
 Adair—Stewart av
 Ansley Playground—Ansley pk
 Brisbane Baseball Park—Between Crumley, Glenn, Windsor and Ira streets
 Cochran—Ansley pk
 Dargan—Lucile pk, W E
 Eubanks—Ansley pk
 Germania Park—One-fourth mile south of Lakewood Park
 Goldsboro—Druid Hill
 L P Grant Park—South end of Park av, east end of Georgia av
 Heard Park—125 Mary
 Hillyer Park—Trinity av, bet Crew and Capitol pl
 Howell Park—N E corner Gordon and Peoples
 Joynor Park—State st
 Lakewood Park—Four miles south of Atlanta
 Maddox Park—Bellwood av
 Mims Park—Bounded by Davis on east, by Thurmond on n; by Maple Alley on w; by Spencer st on s
 Morley Park—Joe Johnson av
 Oakland City
 Piedmont Park—Piedmont av and 14th
 Ponce de Leon Springs—East end of Ponce de Leon av
 Uncle Remus—Gordon cor Peoples
 Winn—Ansley pk
 Yonah—Ansley pk

CEMETERIES
 Decatur—Decatur, Ga
 Greenwood—Cascade av
 Greenwood—East Lake
 Hollywood—River car line
 Mt Zion—Stewart av
 North View—Chattahoochee av, Marietta car line
 Oakland—554 E Fair
 Roseland—Stewart av

THIS IS THE 1916 ATLANTA CITY DIRECTORY

LIME Builders' Supplies of All Kind
 ivy 483 Main 923 Atlanta 203-285
SCIPLE SONS, 1101-2-3 Third National Bank Bldg.

NORTH VIEW CEMETERY

Atlanta's Most Beautiful Cemetery

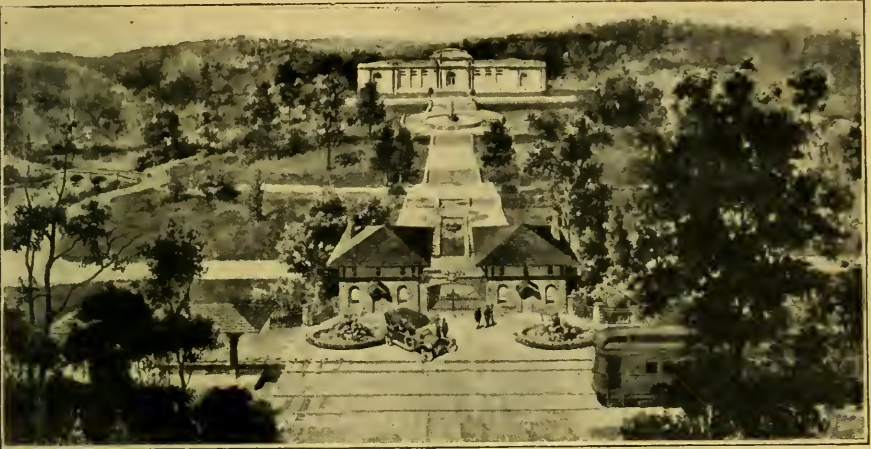

One of the handsome Mausoleums erected by the
Atlanta Mausoleum Company in North View.

NORTH VIEW Cemetery is on North Side, is well located. Two Electric car lines, good roads and is one of the most beautiful places that nature has ever created.

NORTH VIEW will always be cared for without cost to you. Buy now before you need it. The lots advance in price each year.

Phone us and let us take you out and show you.

Offices 531 Candler Building

Bell Phone Ivy 1624

Atlanta Phone 3805

Nights and Sunday, Call Ivy 6716

D. G. JONES,
General Manager

W. T. DREGER,
Sales Manager

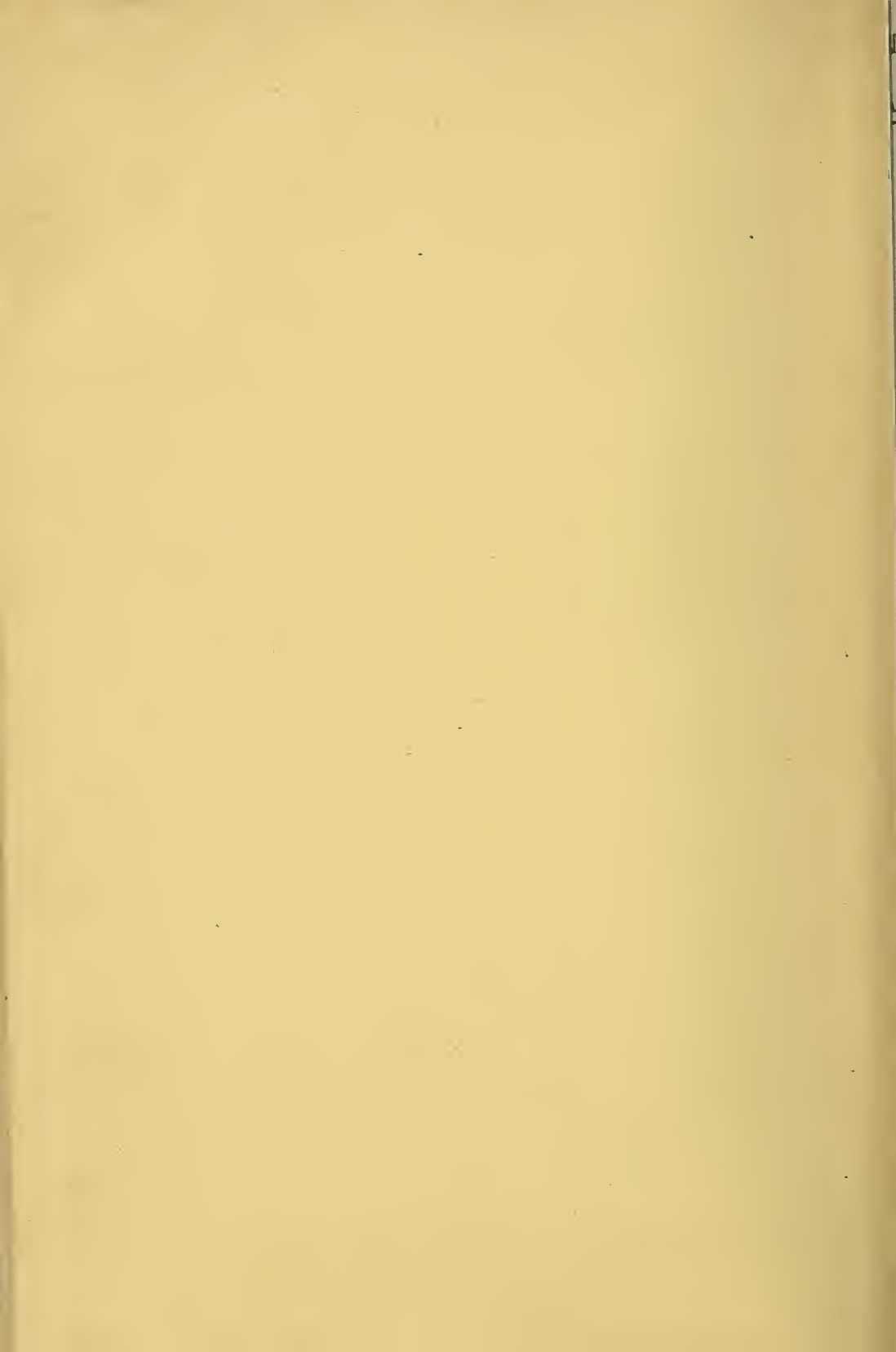

SEND HER A BOX
Milner's
 ATLANTA
CANDY
 IT WILL MAKE PEACE FOR YOU!
 PHONE IVY 1766-146 PEACHTREE

THIS IS THE 1916 ATLANTA CITY DIRECTORY

Sardis—Peachtree rd nr Buckhead
 Sylvester—East Atlanta
 Westview—830 Gordon
Colored
 Chestnut Hill—McDonough rd
 East View
 South View—Jonesboro rd
 Travellers Rest—Flat Shoals rd
 West Haven—Carrollton rd

CHURCHES

Baptist

Agogo—190 Sells av, Rev W E Dear, pastor, r Holderness
 Antioch—McDonough Road, Rev F B Ricketts pastor
 Battle Hill—118 Gordon (B H)
 Bellwood—254-A Bellwood av
 Brown Memorial—39 Howell Mill rd, nr Emmett
 Calvary—20 Cummings Capitol Av—352 Capitol av, W H Major, pastor
 Capitol View—56 Beatie (C V), A C Henley, pastor
 Central—45 Garnett, C A Ridley, pastor, r 151 Oak
 Cooper—322 Cooper, Rev W H Kershaw pastor, r 814 Hill
 Druid Hills—888 Highland av
 East Atlanta, Primitive—17 DeGress av
 East Atlanta—865 Glennwood av, V W Thompson, pastor
 East Side Tabernacle—Kirkwood, cor Flat Shoals av
 Edgewood—66 Mayson av, Rev V C Norcross, pastor, r 34 Fairview Road
 Ezra—306 N Ashby, Rev R A Lampkin, pastor
 First—203 Peachtree, Rev Chas W Daniel, pastor
 Glenn St—E Georgia av, cor Cooper
 Gordon St—Gordon, cor Inman, Rev Wm Sentell, pastor, r 637 Gordon
 Grant Park—405 E Georgia av
 Highland Park—890 Highland av, Rev N B O'Kelley, pastor
 Home Av—Confederate av, Jas Goodwin, pastor
 Immanuel—682 E Fair
 Inman Park—741 Edgewood av, Rev W Lee Cutts, pastor, r 48 Druid Circle
 Inman Yards—Inman Yards, Ga, Rev G W Lewis, pastor
 Jackson Hill—259 N Jackson
 Jones Av—35 Jones av
 Metropolitan—173 Glenn
 Mitchell Chapel—139 W 14th
 McDonald Baptist—220 W Fair
 Mt Pleasant—252 Bellwood av
 North Atlanta—297 Hemphill av, Rev Wm H Bell, pastor, r 30 Jones av
 Oakland City—73 Avon av
 Piedmont—Egan, Ga
 Plum St—101 Plum
 Ponce de Leon Av—78 Ponce de Leon av, Rev A H Gordon, pastor r 633 Piedmont av
 Ponders Av—17 Ponders av
 St Luke's Mission—203 Waldo

Second—55 Washington, cor Mitchell, Rev H A proter, pastor
 South Side—625 Capitol av, Hugh Wallace, pastor
 Stewart Av—Stewart av, cor Glenn, Rev J J Crow, pastor, r 58 Stewart av
 Tabernacle—90 Luckie
 Temple—128 Mangum, Rev Arthur C Ward, pastor, r 124 Mangum
 Union—216 N Boulevard
 West Atlanta Primitive—98 Kennedy
 West End—198 Lee, Rev John F Purser, pastor, r 206 Lee
 Western Heights—533 Chestnut
 Woodward Av—540 Woodward av, Rev T T Davis, pastor

Colored

Antioch—10 Wallace, W T Hubert pastor
 Antioch—108 Whitefoord av
 Bethlehem—160 Fraser
 Beulah—338 Hardee, Rev W F Paschal, pastor, r 406 Hardee
 Beulah—73 Hunnicutt, Wm Ferrell, pastor, r 43 Hunt
 Church of God—234 Piedmont av
 Ebenezer—315 Auburn av
 First Oliver—Benj Johnson, pastor
 Fraser—286 Woodward av, Rev H R Harrison, pastor, r 31 Hogue
 Freemont—176 Gilmer
 Friendship—67 Inman av, Rev M P McCrary, pastor
 Friendship—185 W Mitchell
 Hogan's Tabernacle—103 Larkin, Rev P F Hogan, pastor, r 10 Greensferry av
 Iconia—466 S McDaniel
 Israel—50 Electric av
 Kelsey Tabernacle—331 N Butler, Rev J S Kelsey, pastor, r 16 Dunlap
 Liberty—19 Chamberlin
 Little Hill—18 East, Stewart
 Jakob, pastor, r 5 Wesley av
 Little Mt Olive—156 Maple
 Little Friendship—172 E Merritts av
 Love Spring—Shelton alley
 Macedonia—393 Mangum
 Macedonia—751 W North av
 Mt Calvary—256 Windsor
 Mt Carmel—126 Mangum
 Mt Gilead—98 Thurmond
 Mt Olive—165 E Harris
 Mt Pleasant—17 McGruder
 Mt Vernon—115 Markham, R D Florence, pastor
 Mt Zion—299 Piedmont av
 Oakland City—Rev D L Lowe, pastor, r 13 Holland
 Philadelphia—311 Cascade av, Rev B F Porter, pastor
 Pleasant Valley—32 Mathews
 Primitive—37 Fort, Rev S J Davis, pastor, r 19 Fort
 Providence—123 Bisbee
 Providence—41 Greensferry av
 Reed St—26 Fraser
 Reed—249 Fraser

**TAXI
 CABS
 —
 CALL**

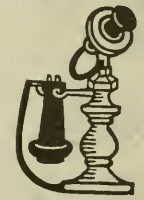

**PHONE
 IVY
 322
 AND
 4051
 ATLANTA
 3660**

**TOURING CARS
 LIMOUSINES
 HORSE CABS
 LANDAUS
 EXCELSIOR
 AUTO CO.**

**HINCHCLIFFE &
 WILSON, Props.
 8 Luckie St.**

ALEXANDER-SEEWALD CO.
 THE BEST OF EVERYTHING FOR THE AUTO
 53 N. PRYOR
 PHONES IVY 4851 and 8451



BOTH PHONES
BELL 2400
ATL
1606

BARCLAY & BRANDON CO.

FUNERAL DIRECTORS

246 IVY STREET,
Both Phones Ivy 788
J. W. AWTRY, Sec. & TREAS.
G. H. BRANDON, PRES. R. M. BRANDON, V.-PRES.

RICHARDSON PLUMBING & HEATING CO.

CONTRACTING AND REPAIRING

SERVICE

PHONE MAIN 8
58 SOUTH FORSYTH ST.

- Reformed Band Tabernacle—326 Fort
- Rising Star—18 Rawson
- St Luke—179 E Cain, Rev F E Eberhart, pastor
- Salem—201 Martin
- Shady Grove—Ft McPherson, Rev W M Johnson, pastor
- Shiloh—149 Greensferry av
- Siloam—395 Martin
- Springfield—197 Orme, Rev J H Sims, pastor, r 240 Williams
- Strong Hope—129 Lindsay
- Thankful—245 Chapel, P F Hogan, pastor, r 10 Greensferry av
- Travelers Rest—561 Leggetts
- Tremont—Rev S E Gore, pastor
- Trinity Tabernacle—212 E Cain
- Violet Av Mission—82 Violet
- West Hunter St—417 W Hunter
- Western Heights—121 Lindsay
- Wheat St—236 Auburn av
- Whitehall—30 Smith (O C), Rev D L Lowe, pastor, r Holland
- Williams Tabernacle—281 Orme
- Woodward—Marietta, cor Pine
- Rev M T Tilley, pastor, r 18 Donnelly av
- Woodruff—23 State St Alley
- Zion Hill—204 S McDaniel
- McDonough—F B Ricketts pastor, r 48 Larkin
- Butler St—332 Butler
- Christian**
- Church of Christ—71 S Pryor
- Church of Christ—27 West End av, Rev S H Hall, pastor, r 81 Ashby
- First—112 S Pryor, Rev L O Bricker, pastor, r 342 Euclid av
- Howell Station—13 Longley av, cor Church
- West End—179 Gordon, Rev W O Foster, pastor
- Colored**
- Fair Haven Tabernacle—42 W Humphries
- Church of Christ—205 Irwin, Rev A Dawson, pastor
- Christian Scientist**
- First Church of Christ—15th and Peachtree
- Congregational**
- Berean Av—86 Berean av
- Central—9 W Ellis
- Immanuel—209 Stewart av, Rev L A Brown, pastor
- Marietta Street—813 Marietta
- Union Tabernacle—37 S McDaniel, Rev C T Rogers, pastor
- Colored**
- First—179 Courtland, Rev H H Proctor, pastor, r 183 Courtland
- Episcopal**
- Rt Rev Cleland Kinloch Nelson, Bishop of Atlanta, office St Phillips Tower
- Sisterhood of the Holy Resurrection—Sister Mary France, superior
- St Phillips—Oliver, near Kirkwood
- All Saints—256 West Peachtree, W W Memminger, rector, r 15 W North av
- Chapel of the Good Shepherd—101 Plum

- Chapel of the Holy Innocent—37 W 16th
- Church of the Epiphany—389 Euclid av, Rev R K Smith, rector, r 100 N Moreland av
- Church of the Incarnation—246 Lee, L B Richards, rector
- Church of the Holy Comforter—446 Pulliam, Rev R E Gribben, supply
- Holy Trinity—Decatur, V C Lacey, rector
- St Andrews—2 Kent
- St Lukes—403 Peachtree, Rev C B Wilmer, rector; R E Gribben, asst, 700 Piedmont
- St Phillips Cathedral—26 Washington, Thos H Johnston, dean
- St Timothy's—Kirkwood
- Colored**
- St Gabriel's Mission—Lawshe, near W Fair
- St Mathias—335 W Fair, Rev E L Henderson, prin
- St Mathias—237 Greensferry av
- St Paul's—241 Auburn av, Rev Eustace Day, rector, r 239 Auburn av
- Free Methodist**
- Free Methodist—271 Hill, Rev E L Garrow, pastor, r 255 Hill
- Greek**
- Hellenic Orthodox Greek Christian—181 Central av
- Independent**
- Pentecostal—209 1/2 Marietta
- Pentecostal—106 W Mitchell st
- Pentecostal Assembly—337 E Fair, Rev E L Parker, pastor
- Sanctified Mission—116 Mary Hovey Chapel—212 E Linden
- Jewish**
- Ahavath Achim Congregation—37 Piedmont av, Joseph Levine, Rabbi, r 132 Capitol av
- Shairith Israel—302 E Hunter
- Giffen Tobias, Rabbi, r 279 E Hunter
- Congregation of Beth Israel—229 Washington, H Solomon, Rabbi
- Hebrew Benevolent Congregation—Synagogue, 360 S Pryor, Rev D Marx, Rabbi, r 354 Washington
- Latter Day Saints**
- Church of Jesus Christ—350 Woodward av, Frank Fillmore, elder, r 29 Connally
- Lutheran**
- Church of the Redeemer (English)—164 Trinity av, Rev W C Schaeffer, Jr, pastor, r 166 Trinity av
- St John's (German-Lutheran)—Rev George Nussman, pastor, 145 S Forsyth
- German Mission Sunday School—228 State
- Methodist Episcopal (South)**
- Rev A M Hughlett, presiding elder, Atlanta District
- Asbury—191 Davis, Rev J P Wolford, pastor
- Battle Hill—31 Racine, Rev C A Jamison, pastor

THIS IS THE 1916 ATLANTA CITY DIRECTORY

L. Y. CARTER, Contractor, Manufacturer of Store and Office Fixtures
21 PETERS ST. All Kinds of Carpenter and Repair Work PHONES { Office, Bell Main 1661 Residence, Main 1771

J. A. FISCHER CONTRACTOR and BUILDER

1516 HEALEY BLDG. "I build good houses" Phone Ivy 578

455

THIS IS THE 1916 ATLANTA CITY DIRECTORY

Bonnie Brae—174 Tift av, Rev J L Algood, pastor
 Calvary—587 Gordon, L W Col-line, pastor
 Capitol View—31 Dill av, Rev R S David, pastor
 Center St—104 Center, Rev C A Jamison, pastor
 Copenhill—665 Highland av, Rev Ward, pastor
 Druid Hill—43 Seminole av, Rev H B Mays, pastor, r 130 Copenhill av
 East Atlanta—93 Metropolitan av, cor Granberry
 East Side Tabernacle—51 Flat Shoals av
 Egleston Memorial—266 Wash-ington
 English Avenue—10 English av, Rev B S Fleming, pastor
 Epworth—Mayson av, cor La France, Firley Baum, pastor
 First—336 Peachtree, J E Dickey, pastor
 First—Lakewood, Rev Wm Greenway, pastor
 Fourteenth Street—133 W 14th Gordon—703 Gordon, Rev L W Collins, pastor
 Grace—271 N Boulevard, Rev L G Johnson, pastor
 Grant Park—263 Waldo, S S Doughty, pastor
 Hemphill Avenue—317 Hemp-hill av
 Inman Park—97 Edgewood av, Rev H J Ellis, pastor
 Jefferson—162 Jefferson (C D), Rev W M Hunton, pastor
 Kirkwood—9 N Howard, Rev H D Pace, pastor
 Leonard Street Mission—23 Leonard
 Martha Brown Memorial—75 Metropolitan av
 Mitchell's Chapel—W 14th, nr Spring, Rev Creel Towns, pas-tor
 Mt Vernon—Marietta Road, In-man Yards, Rev S D Cremean, pastor
 Nellie Dodd Memorial—687 Washington, Rev J T Hill, pastor
 Park Street—49 Park, Rev Wallace Rogers, pastor
 Payne Memorial—193 Hunni-cut, Rev G W Duval, pastor
 Protestant—135 W 14th, Rev C M Townes, pastor, r Western Heights
 St James—801 Marietta, Rev W W Brinsfield, pastor
 St John—26 E Georgia av, Rev R C Cleckler, pastor
 St Luke—85 Tennelle, Rev J T Hill, pastor
 St Luke's—168 Bellwood av
 St Mark—661 Peachtree, Rev W R Hendrix, pastor
 St Paul—215 Grant, Rev J W Quillian, pastor
 Trinity Home Mission—23 Leonard, Rev William Graham, pastor
 Trinity—96 Washington, Rev C O Jones, pastor

Turner Chapel—19 Julian Walker Street Church—11 Walker, Rev A E Sansburn, pas-tor
 Warren Memorial—173 Greens-ferry av
 Wesley Chapel—Hemphill av, near Emmett, Rev R H Robb, pastor
 Wesley Memorial—63 Auburn av, Rev G M Eakes, pastor
 Wesleyan—128 Avon av, Rev Neal Gillis, pastor
 West Side—69 Mayson and Tur-ner av, Rev C P Marchman, pas-tor
 Zion—151 N Boulevard, Rev Taylor, pastor, r 191 Bradley

Colored

A M E—437 Hardee, Rev George Washington, pastor, r 93 Ran-dolph
 African—178 Coleman
 Allan Temple—125 Clarke, Rev R V Branch, pastor, r 123 Ran-dolph
 Ariel Bowen Memorial—434 Smith, Rev J H Brandon, pastor
 Big Bethel—178 Auburn av, Rev W C Alexander, pastor
 Butler Street—108 N Butler
 Central Avenue—71 Central av, Rev H L King, pastor
 Cosmopolitan—301 Foundry, Rev A U Freeman, pastor
 Flipper Chapel—47 Hill av, S E Perry, pastor, r 238 Foundry
 Fort Street—162 Fort, H E Burns, pastor, r 254 Fort
 Foss Chapel—204 Rhodes
 Holsey Chapel—216 E Linden
 John Patton Mission—369 Chap-el
 Metropolitan—173 Glenn
 Mt Carmel—278 W Fair
 Neal Chapel—7 Grape, Rev Jno Hardaway, pastor
 Pleasant Valley—30 Matthews, Rev J H Kendrick, pastor, r S Atlanta
 Shiloh—291 Foundry
 St James Mission—64 Biggers
 St Johns Mission—178 Coleman
 St Luke's—170 Bellwood av
 St Mark's—235 Chestnut
 St Matthews—21 South av
 St Paul's—56 S Humphries
 St Peters—179-B E Cain
 St Phillips—52 Oliver, Rev R J Jefferson, pastor
 South Atlanta—Rev C W Cox, pastor
 Trinity M E Church—3 Lan-sing, John Gwyn, pastor, r 34 same
 Turner's Chapel—15 Julian, H Williams, pastor
 Turner Monumental—9 Ran-dolph
 Union—217 Thirfield av, J R Griffin, pastor, r 17 Martin
 Union—215 Wylie, Rev B J Burke, pastor, r S Atlanta
 Warren's Chapel—56 W Hum-phries, Rev E H Oliver, pastor, r 5 Barrows av

SPECIFY
 THE SANDWICH OF FLAVOR
 SERVED AT ALL SODA FOUNTS

Edward D. Clarkson Insurance Agency

P
 E
 R
 F
 E
 C
 T

 S
 E
 R
 V
 I
 C
 E

 T
 A
 B
 S
 O
 L
 U
 T
 E

 P
 R
 O
 T
 E
 C
 T
 I
 O
 N

 W
 H
 A
 T
 W
 I
 L
 L
 H
 A
 P
 P
 E
 N
 T
 O
 .
 M
 O
 R
 R
 O
 W
 ?

 T
 A
 L
 K

 T
 O
 U
 S

 A
 B
 O
 U
 T

 P
 R
 O
 T
 E
 C
 T
 I
 O
 N

 T
 O
 D
 A
 Y

1108

EMPIRE BUILDING

Phone Ivy 3481

Everything Man Wears
Daniel Bros. Co. 45 - 47 - 49 Peachtree Street

THOMAS. I.
LYNCH

INSURANCE
OF

ALL KINDS.
AND LOANS.

1301 EMPIRE
BLDG.
PHONE
IVY
2632

MARK NABORS & CO.
MOTOR TRUCK SPECIALISTS 506 WHITEHALL Phone M 529

456

Can't find it?
Phone us—M. 1653
We will try to locate
it for you—free.

FOR
ANYTHING
IN THE
PRINTING
LINE



GET OUR PRICES
Barker-Bevil
Agency

19-21 Peters St.
Phone Main 4623-J

West Mitchell—299 W Mitchell,
H D Denson, pastor, r same
Wylie Street—218 Wylie, Jno
Bowling, pastor
Ziegler—146 Whitehall ter—L
Jackson, pastor
Zion—151 N Boulevard

Presbyterian

Associate Reformed—418
Whitehall, Rev S W Reid, pastor,
r 35 Washita av
Barnett—40 Bradley av
Central—35 Washington, Rev
Dunbar H Ogden, pastor, r 37
Columbia av
Druid Park—783 Highland av.
Rev D M McIver, pastor, r 127
Cleburne av
First—1090 Peachtree, Rev J S
Lyon, pastor
Georgia Avenue—400 E Geor-
gia av, Rev Robert Ivey, pastor,
r 329 Grant
Gordon Street—In Battle Hill,
opp West View, Rev Arnold Hall,
pastor
Harris Street—30 W Harris,
Rev Jere A Moore, pastor, r 153
Spring

Inman Park—2 Euclid av, Rev
J B Picklen, pastor, r 18 Waver-
ly Way
Mission—218 Fraser, Rev G R
Buford, pastor, r 151 Chapel
Moore Memorial—231 Luckie,
Rev G R Buford, pastor
North Avenue—529 Peachtree,
cor North av, Rev R O Flynn,
pastor, r 263 W Peachtree
Ormeewood, Delaware Av—Rev
William Duncan, pastor
Pryor Street—S Pryor, cor
Glenn
Wallace Memorial—61 Walker
Rev W H Chapman, pastor, 120
Greenwich
West End—106 Gordon
Westminster—326 N Boulevard,
Rev A A Little, pastor, r 330
same

Colored

Butler Street Mission—312
Butler
Fraser Street Mission—218
Fraser, W M Moore, supt
Radcliffe Memorial—215 Hous-
ton, Rev Milton Thompson, pas-
tor, r 69 Randolph

Roman Catholic

Church of the Immaculate Con-
ception—80 Central av, Rev Rob-
ert F Kennedy, r 79 E Hunter

Church of our Father—128
Spring, Rev J W Conklin
Church of the Sacred Heart—
291 Ivy, Rev Peter McOscar,
r same
St Anthony's—251 Ashby, O N
Jackson, r same

Colored

Our Lady of Lourdes, 101 N
Boulevard

Salvation Army

District Headquarters for the
South—531 Candler bldg. Major
A Crawford, divisional officer,
Hall No 1—29½ Marietta
Salvation Army Industrial
Home—158 Whitehall, Staff Capt
Horace Dodd in charge
Volunteers of America—158
Luckie

Seventh Day Adventist

507 E Fair—Office 169 Bryan
Colored
209 Greensferry av

Swedenborgian

Church of the New Jerusalem
—513 The Grand, Richard A Keep

Undenominational

Christian and Missionary Alli-
ance—Office 72 N Broad, Rev
Ulysses Lewis, chairman
Fair Haven Evangelical—42 W
Humphries
Church of God (c)—178½ Mar-
tin

Church of God (c)—205 Irwin
Tabernacle Christian and Mis-
sionary Alliance—79 Capitol av

Unitarian

Church of Our Father—301 W
Peachtree, Rev J Wade Conkling,
pastor, r 15 Park Lane

Universalist

Universalist Church—14 E Har-
ris, Rev J W Rowlett, pastor, r
186 E Pine

COUNTY OF FULTON

Atlanta county seat, offices lo-
cated in Court House, 60 S
Pryor, Bell Phone 2100
Board of Education—5th floor,
E M Horne, pres; Alonzo Rich-
ardson, v-pres; J W Humphries,
D N Williams, R F D 4; Virlyn
B Moore, Bolton, Ga; E C Merry,
supt Co schools, Court house, At-
lanta.

COUNTY OFFICERS

Clerk Superior Court—Arnold
Broyles, 1st floor
Commissioner of Roads and
Revenues—5th floor Court House
Terms of office, four years. Salaries
\$400 per annum; bond \$1,-
000; W T Winn, chairman; J O
Mills, S B Turman, Dr W L Gil-
bert, T J Hightower, Jr, H M
Wood, clerk and ex officio county
auditor
Alms House—Situating 7½ miles
on Powers Ferry road, A Q Tur-
ner, supt; salary, \$1,500
Convict Camp—Near Bellwood,
W A Hansell, Jr, supt
Coroner—Paul Donehoo

Reeves Machine Co.

105 SOUTH FORSYTH STREET
Phone Bell M 1085 Night Call M 4506-J

Builders of Special Machinery
Repair Work of Every Description
Gear Work and Auto Parts Our
Specialty. Ornamental Brass Work.

THIS IS THE 1916 ATLANTA CITY DIRECTORY

AUTO TIRES

COMPLETE LINE OF ACCESSORIES
ALEXANDER-SEEWALD CO.
 58 N. Pryor Phones 1. 4851 and 1. 8451

It's a Good
 LAUNDRY
Excelsior
 PHONE IVY 3171

*Can't find it?
 Phone us—M. 1653
 We will try to locate
 it for you—free.*

THIS IS THE 1916 ATLANTA CITY DIRECTORY

Children's Court—96 Trinity av,
 W W Tindall, judge
 Jail—Butler, cor Hunter; J T
 Golden, J M Suttles, jailers
 Physicians—Paul McDonald,
 Bolton, Ga; J W Hurt; S H
 Green, W J Auten
 Purchasing Agent—C
 M Holland
 Surveyor—C S Robert
 State and County Tax Collec-
 tor—A P Stewart
 State and County Tax Receiv-
 er—Thomas M Armistead
 Treasurer—H L Culberson
 Board of Examiners for Sta-
 tionary Engineers—5th floor W B
 Wilson, C E Johnson, A S Wilson

CITY COURT OF ATLANTA

Division No 1—H M Reid,
 judge, salary \$5,000; G T Osborne,
 steno; Arnold Broyles, clerk;
 Sam Conyers, dep clerk; salary
 fees; terms of the court, first
 Mondays in January, March,
 May, July, September and No-
 vember
 Division No 2—A E Calhoun,
 judge, salary \$5,000
 Criminal Court of Atlanta—A
 E Calhoun, judge; Lowry Ar-
 nold, solicitor; Edward C Hill,
 asst; J A Corrigan, dept sol; Ar-
 nold Broyles, clerk

MUNICIPAL COURT

Court House, 60 S Pryor, estab-
 lished Jan 1, 1914, E D Thomas
 chief judge for 4 years; J B Rid-
 ley, L Z Rosser, Jr, for 4 years;
 L F McClelland and T O Hath-
 cock, for 2 years
 Ordinary Court—Exclusive jur-
 isdiction of probate matters;
 terms first Monday of each
 month; T H Jefferies, judge
 Police—George Mathieson, chief
 Sheriff—C W Mangum; elected
 for two years from January, 1915,
 salary, fees, bond \$10,000
 Chief Deputy Sheriff—John H
 Owen
 Solicitor-General—H M Dorsey;
 Asst Sol, E A Stephens

SUPERIOR COURT

Superior Court—Civil Division
 Judges—John T Pendleton, Wm
 D Ellis, Geo L Bell
 Clerk—Arnold Broyles
 Deputy Clerk—1st Division—J
 C Lewis, steno, H L Parry, dep
 sheriff, Drew Liddell
 Deputy Clerk—2nd Division—
 J M Goldsmith, steno, T J Freer,
 dep sheriff, T A Burdette

Deputy Clerk—3d Division—
 steno, H L Parry, dep sheriff, R
 B Deavors
 Criminal Division—Judge B H
 Hill, deputy clerk, John H Jones;
 steno, D O Smith; dep sheriff, J
 P Miner
 Bailiffs to Superior Court—J L
 Anthony, F E DeBray, D N Wil-
 liams, E A Angier, J E Garst, H
 C Hill
 Probation Officers for Adults—
 A C Wessells, E A Scogins

TAXES

Make State and County returns
 April 1st to July 1st
 Pay State and County October
 15th to December 19th
 Pay registration taxes prior to
 Nov 1

**CORPORATION TAX, SEPT 1
 STATE OF GEORGIA**

Atlanta the Capital; State Cap-
 itol between Capitol av, Hunter,
 Washington and Mitchell

EXECUTIVE DEPARTMENT

Governor—Nat E Harris, salary
 \$5,000; Frederick R Jones, pri-
 vate secretary; Raymond Sta-
 pleton, sec ex-dep; Eb T Wil-
 liams, warrant clerk; J Kenneth
 Tippet, clerk

COURT OF APPEALS

Robert Hodges, P L Wade,
 Nash R Broyles, judges; Logan
 Bleckley, clerk; W E Talley, dept
 clerk; P W Derrick, sheriff
 Adjutant-General—J Van Holt
 Nash, salary, \$3,000

Attorney-Genl—Clifford Wal-
 ker, salary \$3,000; Mark Bolding,
 asst atty genl

Board of Education, Ex-Officio
 —The Governor and State Supt
 of Schools M L Brittain, A H
 Moon, T J Woolfer, Walter E
 Steed and Dr G R Glenn
 Board of Health—Dr H F Har-
 ris, sec and director of labora-
 tories

Chemist—R E Stallings, sal-
 ary \$3,000; Miss Daisy J Oxford,
 sec; L D Hutson, J O Clarke, J F
 King, G Scott Fowler, J J Tay-
 lor, Woodward Allen, Samuel H
 Wilson, L W Bradley and C Rey-
 nolds Clark, assistants

Commissioner—Commerce and
 Labor—H McC Stanley, com; sal-
 ary, \$2,400; J T Derry, asst com

Commissioner of Pensions—J
 W Lindsey, comr; salary, \$3,000;
 J A Coffee, clerk, salary \$1,200

Comptroller—General, Ex off
 State Insurance Commissioner—
 Wm A Wright, salary, \$5,000;
 tax clerk, W H Harrison, salary
 \$1,800; insurance clerk, R C Er-
 win, salary \$1,800; wild lands
 clerk, J H Sledge, salary \$1,000;
 clerk Miss M M Nagle, salary
 \$1,500; State Tax Commissioner,
 John C Hart, comr; W A Higgins,
 deputy.

Department of Agriculture—J
 D Price, commissioner, salary

**CARLTON
 SHOE &
 CLOTHING
 CO.**

ALWAYS GIVE
 COURTEOUS, PROMPT
 AND EFFICIENT
 SERVICE AND
 SELL HIGH GRADE

**CLOTHING
 SHIRTS
 SHOES**

**HATS and
 Furnishings**

WE MAKE A
 SPECIALTY OF
 MISSES'
 AND
 CHILDREN'S
 SHOES

36

WHITEHALL ST.

Phone M 242
 Atlanta Phone 427

BOOKHAMMER HAIR DRESSING PARLOR

Chiropody, Manicure, Massage and Scalp Treatment

48 1-2 Whitehall Street Phones Main 214 and 215

**THE THIEL
DETECTIVE SERVICE
CO**

OFFICES IN ALL
PRINCIPAL CITIES
OF UNITED STATES
CANADA AND MEXICO

PHONES
OFFICE IVY-4841
RES. W-535 J
302
TRUST CO.
OF GA.
BLDG.

HOUSE PAINTERS

OUR WORK IS OUR BEST AD.

FRIDDELL BROS.

107 N. PRYOR STREET
Opp. Candler Bldg. PHONE IVY 459

Jno. A. Whitner Thos. C. Whitner
Chas. F. Whitner

Oldest Insurance Agency in
Atlanta Established 1865

WHITNER & COMPANY

Insurance and Real Estate Loans

Phone IVY 4029
305 Grant Building

\$3,000; C C Clay, asst comr, salary \$2,400; clerk, Joel F Johnson, salary \$1,800; P A Methvin, food inspector, salary \$2,500; Dr T A Cheatham, state drug inspector, salary \$2,500; Dr P F Bahnsen, state veterinarian, salary \$2,500; J T Hixon, state oil inspector, salary \$1,800

Entomologist—E L Worsham, chief

Librarian—Mrs Maud Barker Cobb, appointed under an act of 1879; salary \$1,800; Miss Carrie L Dailey, salary \$1,200; Miss Ella M Thornton, asst, salary \$1,200

Local Oil Inspectors—C M Cronheim, T M Foddrill and S L Adams

Museum—Thomas H Gibson custodian

Prison Commission—R E Davison, chairman, salary, \$2,000; G H Yancey, secretary, \$1,800; T E Patterson, E L Rainey, commissioners

Public Buildings and Grounds—P B Latimer

Railroad Commission of the State of Georgia—Office Capitol bldg; C M Candler, chairman, \$4,000; P B Trammell, Geo Hillyer, J F Gray and J A Perry, commissioners; Campbell Wallace, secretary; J P Webster, rate expert; the salary of each commissioner is \$2,500 per annum; of the secretary, \$2,000

W & A R R Lease Commission—Asst sec, J G Cohen; engineer, J H Johnston

State Historian—Mr L L Knight; sec, Miss L O Love

Secretary of State, Ex Officio Commissioner of Corporations, Philip Cook, salary, \$2,000; B F Johnson, chief clerk, salary \$1,000; A T Harris auto clerk, salary \$1,000

United States Senators—Hoke Smith and T W Hardwick

State School Superintendent—M L Brittain, executive sec and executive agt State Board of Education, salary \$3,000, James A Northcutt, Miss Josephine Rainwater, secy-clerk

Supreme Court—William H Fish, chief justice; Beverly D Evans, Joseph H Lumpkin, Marcus W Beck, Samuel C Atkinson, H Warner Hill, asst justices; Zodak D Harrison, clerk; G W

Stevens, reporter; J W Graham, asst reporter; I W Vaughn, sheriff

Geologist—S W McCallie; A M Turner, clerk

Treasurer—Ex officio State Bk Examiner; William J Speer, salary \$2,000; Charles T Furlow, asst State bank ex; J O Anderson, clerk; H Y Walker, cashier; Joseph Blalock, bookkeeper

State Medical Board—C T Nolan, sec

Game and Fish Commission—C S Arnow, commissioner

Game and Fish Laws—"Open Season" game—Deer (buck only), Oct 1 to Dec 1; Cat Squirrel, Aug 1 to Jan 1; O'possum, Oct 1 to March 1; quail, doves, wild turkey gobbler, plovers, Nov 20 to Mich 1; migratory duck (national law Nov 20 to Feb 16), Sept 1 to April 20; snipe (national law Nov 20 to Feb 1), Dec 1 to May 1; woodcock, summer or wood duck, Dec 1 to Jan 1. License fees to residents, \$1.00 for home county, \$3.00 for state. To non-residents, \$15.00 for state. Closed period for fishing, except with hook and line, Feb 1 to July 1.

MILITARY

One regiment of infantry, squadron headquarters, one troop of cavalry, one battery of field artillery and one field hospital Auditorium Armory

FIFTH INFANTRY

Colonel—Orville H Hall; lieutenant-colonel, Walter C Hendricks; majors, I T Catron, W H rard, Q M C

UNITED STATES LOCAL OFFICERS, ETC

Army

Fort McPherson—Maj L F Garrard, Q M C

Recruiting Office—Army, 504 P O bldg, Lieut G V Heidt, Inf U S A in charge

United States Marine Corps—19½ Marietta, Lieut Colvocoreses, recruiting officer

United States Navy Recruiting Office—Lieut W A Hodgman, U S Navy in charge, 514 P O bldg

Bureau of Animal Industry

211-13 P O Bldg, Dr E M Nighbert, inspr, in charge

Internal Revenue

Collector—Aaron O Blalock, 232 P O bldg

Office hours 8:30 to 4:30 p m U S Custom, 214 P O Bldg,

Vivian O Kimsey, Deputy Collector in charge

Revenue Agent—James H Suter, 236 P O bldg

Geological Survey—307 P O bldg, M R Hall dist engr

Pension Examiner

Thomas H Goethe, 409 P O bldg U S Secret Service—James M Wright, 410 P O bldg

Penitentiary

McDonough rd at s end of S

AUTO GOLDIN'S HARNESS FACTORY

PROMPT AND EFFICIENT WORKMANSHIP

Phone M 163

130-132 Marietta St.

Tops Recovered Upholstering for the Auto

SIGNS

Store Front Signs, Office and Window Lettering, Card and Muslin Signs, Carved Wood and Electric Signs
Massengale Bulletin System
56 Edgewood Ave.
Phone IVY 8740

THIS IS THE 1916 ATLANTA CITY DIRECTORY

CHAS. WM. BERNHARDT

CONTRACTOR AND BUILDER

195 1-2 MARIETTA ST.
Phone M 1692

WALTER BALLARD OPTICAL COMPANY
MANUFACTURING & DISPENSING REFRACTING OPTICIANS
85 PEACHTREE ST
PHONE IVY 1173

459

Boulevard; F G Zerbst, Warden. Visitors welcome on Thursday from 1 to 3 p. m. Strangers in Atlanta must have a letter of introduction from a business man of Atlanta

Post Office
Bolling H Jones, 50 N Forsyth st. Postmaster

Office Hours—The General Delivery Window is open for business from 7 a m until 12 p m, and stamps may be purchased there from 9 p m until 12 p m. Ladies' General Delivery window open from 8 a m to 6 p m. The Registry Division is open for receiving registered and C O D

PARCEL POST RATES.

Weight in pounds	Local	Zones							
		1st Up to 50 miles	2d 50 to 150 miles	3d 150 to 300 miles	4th 300 to 600 miles	5th 600 to 1,000 miles	6th 1,000 to 1,400 miles	7th 1,400 to 1,800 miles	8th Over 1,800 miles
1	\$0.05	\$0.05	\$0.05	\$0.06	\$0.07	\$0.08	\$0.09	\$0.11	\$0.12
2	.06	.06	.06	.08	.11	.14	.17	.21	.24
3	.06	.07	.07	.10	.15	.20	.25	.31	.36
4	.07	.08	.08	.12	.19	.26	.33	.41	.48
5	.07	.09	.09	.14	.23	.32	.41	.51	.60
6	.08	.10	.10	.16	.27	.38	.49	.61	.72
7	.08	.11	.11	.18	.31	.44	.57	.71	.84
8	.09	.12	.12	.20	.35	.50	.65	.81	.96
9	.09	.13	.13	.22	.39	.56	.73	.91	1.08
10	.10	.14	.14	.24	.43	.62	.81	1.01	1.20
11	.10	.15	.15	.26	.47	.68	.89	1.11	1.32
12	.11	.16	.16	.28	.51	.74	.97	1.21	1.44
13	.11	.17	.17	.30	.55	.80	1.05	1.31	1.56
14	.12	.18	.18	.32	.59	.86	1.13	1.41	1.68
15	.12	.19	.19	.34	.63	.92	1.21	1.51	1.80
16	.13	.20	.20	.36	.67	.98	1.29	1.61	1.92
17	.13	.21	.21	.38	.71	1.04	1.37	1.71	2.04
18	.14	.22	.22	.40	.75	1.10	1.45	1.81	2.16
19	.14	.23	.23	.42	.79	1.16	1.53	1.91	2.28
20	.15	.24	.24	.44	.83	1.22	1.61	2.01	2.40
21	.15	.25	.25						
22	.16	.26	.26						
23	.16	.27	.27						
24	.17	.28	.28						
25	.17	.29	.29						
26	.18	.30	.30						
27	.18	.31	.31						
28	.19	.32	.32						
29	.19	.33	.33						
30	.20	.34	.34						
31	.20	.35	.35						
32	.21	.36	.36						
33	.21	.37	.37						
34	.22	.38	.38						
35	.22	.39	.39						
36	.23	.40	.40						
37	.23	.41	.41						
38	.24	.42	.42						
39	.24	.43	.43						
40	.25	.44	.44						
41	.25	.45	.45						
42	.26	.46	.46						
43	.26	.47	.47						
44	.27	.48	.48						
45	.27	.49	.49						
46	.28	.50	.50						
47	.28	.51	.51						
48	.29	.52	.52						
49	.29	.53	.53						
50	.30	.54	.54						

(d) Parcels subject to the pound rates, mailed for delivery within the first or second zone, are, when the distance by the shortest regular mail route from the office of origin to the office of delivery is 300 miles or more, chargeable with postage at the rate of 6 cents for the first pound and 2 cents for each additional pound, a fraction of a pound being computed as a full pound.

Zones—Parcel Post Guide, Keys, and Maps.—For parcel post purposes the United States is divided into units of area 30 minutes square which form the basis of 8 postal zones. To ascertain in which zone a post office is located from the office of mailing, a parcel post guide and zone key, or map, are jointly used. The guide applies to all offices but a separate zone key or map is required for each unit. Zone keys, making maps unnecessary, are furnished with the guide for use in many of the units. Postmasters should be able to inform patrons whether keys have been prepared for their units. The price of the guide with key, but without map, is 55 cents, and of a map, 20 cents. They may be purchased by sending a money order (stamps not accepted) to the Third Assistant Postmaster General, numbers of post offices are also shown which, with monthly supplements, may be purchased from the J. B. Lyon Co., Albany, N. Y., at from \$1.50 to \$3.50 a year.

Washington, D. C. The unit in the Official Postal Guide, may be purchased from the J. B. Lyon Co., Albany, N. Y., at from \$1.50 to \$3.50 a year.

THIS IS THE 1916 ATLANTA CITY DIRECTORY

INSURANCE PROTECTION

FOR

Auto
Burglary
Liability
Health
Accident
Fire

Maximum Protection at
Minimum Cost

General Accident, Fire
and Life Assurance
Corporation, Ltd.

H. C. GEIGER, Gen. Agt.
307 Trust Co. of Ga. Bldg.

Phone Ivy 5158



THE BARRETT CO.

Roofing and Paving Materials Office and Warehouse
292 Marietta St.
COALTAR. CREOSOTE OIL, FITCH, PAINTS, ROOFINGS. Telephone M 2144

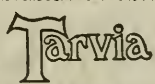

WELDING CO.
AUTOMATIC WELDING
IRON AND ALL METALS
MACHINE PARTS WELDED
 Phone Y 3013 ~ 179 S. Forsyth St.

S. A. WILLIAMS LUMBER CO.

GOOD LUMBER AND ANYTHING THAT CAN BE MADE FROM IT
 OFFICE AND MILL: 254 ELLIOTT. Both Phones 328

*"I am not Superstitious
 but I do believe in
 Signs."*

KENT-SIGNS

33½

Auburn Ave.
 Phone Ivy 1938

**We Move
 and Store**

**We Pack
 and Ship**

**PAISLEY
 Transfer &
 Storage
 Company**

**J. A. PAISLEY
 Manager**

**We Employ only
 Experienced
 White
 Help**

**Office and
 Warehouse**

23 Peters St.

Bell M 2558

Atlanta 5314

Parcel-Post mail from 7:30 a m to 7 p m and for delivering registered and C O D mail from 7:30 a m to 11 p m. The stamp windows are open from 7 a m to 9 p m. The M O Division is open for paying money orders from 8:30 a m to 6 p m and for issuing orders from 8:30 a m to 9 p m. The Nixie Division (lost mail) is open from 8 a m to 5:30 p m

4th class matter shall not be registered but may be insured against loss in amount equivalent to its actual value, but not to exceed \$5.00 in any one case on a payment of 3 cents, not to exceed \$25.00 on payment of fee, 5 cents; \$50.00 on payment of fee, 10 cents; \$100.00 on payment of fee, 25 cents; in addition to the postage, both to be prepaid by stamps affixed, but indemnity will not be allowed in cases of loss of such mail addressed to the Philippine Islands unless the loss occurred in the postal service of the United States; a receipt for pkgs may be secured by payment of fee of 1 cent

R F D Routes

No 1—Ft McPherson, Adamsville, Ben Hill, Black Hall, Bryants, Cascade and Cascade Spgs

No 2—Ft McPherson, Brooklyn Heights, Capitol View, Lakewood and Lakewood Heights

No 3—South Atlanta, Confederate Soldiers' Home, Constitution, Cornell Station, Roseland and South Bend

No 4—Station C, Armour Belt Junction, Cheshire Bridges road, Angier Park, Angier Springs, Copenhill, Easton, Johnsons road, Rock Springs and Roxborough

No 5—Woodward Station, 808 Marietta, servs Marietta and Howell Mill rds, Oak Grove, Grove Park, Riverside and Simsville

No 6—Station C, Atlanta Hts, Brookwood, Buckhead, Cook's District, Minerva, Oak Shade, Pace's Ferry road and Peachtree road

No 7—Station A, Battle Hill, Hemphill, Florence Crittendon Home, Elizabeth and Wilson

Post-Office Inspector

R E Barry, inspector in charge
 218 P O Bldg

Railway Mail Service
 Office—220 P O Bldg—E P King, superintendent

U S Courts and Officers
 Fifth Judicial Circuit of United States, composed of States of Georgia, Florida, Alabama, Mississippi, Louisiana and Texas

Circuit Court of Appeals—Fifth Judicial Circuit, Hon Don A Pardee, circuit judge, Atlanta; Hon A P McCormick, circuit judge, Dallas, Texas; Hon R W Walker, circuit judge, Huntsville, Ala; Terms of court at Montgomery, Ala, 3d Monday in October; Atlanta, Ga, 1st Monday in October; Fort Worth, Tex, 1st Monday in November; New Orleans, La, 3d Monday in November, F H Mortimer, clerk, New Orleans, La

Northern District of Georgia—Court room U S Postoffice bldg; Hon Wm T Newman, district judge; Hon Don A Pardee, circuit judge, Atlanta, Ga; district court second Monday in March and first Monday in October, Hooper Alexander, district attorney, Atlanta; John W Henley, asst district atty, Howard Thompson, marshal, Atlanta; Olin C Fuller, clerk court; F E Callaway standing masters in Chancery counties, returnable to Atlanta—Campbell, Carroll, Clayton, Cobb, Coweta, Cherokee, DeKalb, Douglas, Dawson, Fannin, Fayette, Fulton, Forsyth, Gilmer, Gwinnett, Hall, Henry, Lumpkin, Milton, Newton, Pickens, Rockdale, Spalding, Towns, Union

Northwestern Division Northern District of Georgia—Officers of Court same as at Atlanta, John C Printup, deputy clerk, Rome, Ga; court third Monday in May and November; Bartow, Chattooga, Catoosa, Dade, Floyd, Gordon, Haralson, Murray, Paulding, Polk, Whitfield, Walker

Western Division of Northern District—Columbus, Ga. Officers of court same as at Atlanta; N A Brown, deputy clerk, Columbus. Terms of court at Columbus: District Court first Monday in May and December. Counties returnable to Columbus—Chattahoochee, Clay, Early, Harris, Heard, Meriwether, Marion, Miller, Muscogee, Quitman, Randolph Schley, Stewart, Talbot, Taylor, Terrell, Troup, Webster

Eastern Division of the Northern District of Georgia—Athens. Officers of court same as at Atlanta; W G Cernett, deputy clerk, Athens, Ga; terms of court at Athens: District Court, second Monday in April, first Monday in November; counties returnable to Athens—Banks, Clarke, Elbert, Franklin, Greene, Habersham, Madison, Morgan, Oglethorpe, Jackson, Oconee, Rabun, Stephens, White, Walton and Barrow

THIS IS THE 1916 ATLANTA CITY DIRECTORY

SCIPLE SONS
CHEROKEE WALL PLASTER

**1101-2-3 THIRD NATIONAL
 BANK BUILDING**

NONE SUPERIOR Phones: {Ivy 483 M 923
 All. 203-285

LIFE INSURANCE COMPANY OF VIRGINIA

Organized 1871 : RICHMOND, VA.

J. C. HOWARD, Superintendent

Rooms 519-525 Empire Building,

ATLANTA, GA.

Issues Industrial Policies from \$12.50 to \$1,000.00 with Premiums Payable WEEKLY on persons from 1 to 65 years of age.

BAYLIS
Office Equipment
CO.
1 S BROAD ST.
PHONE M. 241

District Court held at Gainesville, Ga, same officers as at Atlanta; terms of court, 4th Monday in April and 4th Monday in November

Referees in Bankruptcy

P H Adams—Atlanta, Fulton and DeKalb

Frank L Upson—Athens, Clark, Oconee, Oglethorpe, Elbert, Franklin, Hart, Madison, Green and Morgan

C D McCutchen, Dalton—Whitfield, Murray, Catoosa, Dade, Bartow and Gordon

D R Cumming, Griffin—Spalding, Clayton, Henry and Fayette
Geo D Anderson, Marietta—Cobb, Cherokee, Pickens, Gilmer, Fannin, Dawson, Union and Milton

N L Hutchins, Jr, Lawrenceville—Walton, Newton, Gwinnett, Jackson, Forsyth and Rockdale

A D Freeman, Newnan—Coweta, Meriwether, Troup and Campbell

W B Sloan, Gainesville—Hall, Habersham, White, Towns, Lumpkin, Rabun, Stevens and Banks

W S Rowell, Rome—Floyd, Chattooga, Walker, Polk and Paulding

Frank U Garrard, Columbus—Muscookee, Harris, Talbot, Taylor, Chattahoochee, Marion, Schley

Alvin H Gray, Blakely—Stewart, Webster, Quitman, Randolph, Clay, Terrell and Early

Eugene Spradlin, Carrollton—Douglas, Heard, Carroll & Haralson

United States Commissioners

W Colquitt Carter, Atlanta
W E Candler, Blairsville

Rufus H Baker, Dahlonega
N A Brown, Columbus, Ga
W A Wilson, Blue Ridge
James B Gaston, Gainesville
W G Cornett, Athens
John C Printup, Rome
T W Kellogg, Jasper

Weather Bureau

Forecaster—C F Von Herrmann, 1413 Empire bldg; W W Reed, asst forecaster; J J O'Donnell, asst observer, A B Nichols, printer

CONCERNING NAMES NOT IN DIRECTORY

A few remarks about those whose names are not in the directory will be permissible

Do not hold the compilers responsible for every omission, for the fault is not always theirs

There are people who do not wish to have their names in the Directory and they exert themselves in every way to keep away from the nametakers

While it is certainly no reproach upon people to have their names in the Directory, there are a number of reasons why some wish to have their names kept out of the Directory, all of which reasons are good reasons why the public should find the names in the Directory

Included in the "Keep-Out-Clan" is the super-sensitive persons, suffering from false pride, who shrink from the exhibition of name and occupation before the public To this class belong many young ladies and women who are holding respectable positions in the business houses of the city

THOMAS & THOMAS
GENERAL AGENTS

ATLANTIC LIFE INSURANCE CO.

OF
Richmond, Va.

1520-21
HEALEY BLDG.

WE GUARANTEE YOU AGAINST LOSS AND MISREPRESENTATION IF YOU WILL MENTION THIS DIRECTORY WHEN PATRONIZING OUR ADVERTISERS. ATLANTA CITY DIRECTORY COMPANY

BLACK TYPE

¶ The names appearing in **BLACK TYPE** in this directory represent the energy and enterprise of the city and it is a pleasure for the publishers of this directory to have the opportunity to make the public acquainted with them. Those in **black type** are the people who accomplish the wonders in business here and make Atlanta what it is. They recognize and support all the public necessities and things needful to improve and serve a CITY of Atlanta's magnificent possibilities. They are not the drones and sponges who never support anything, but seek rather to gain by others' hard work and money. When you patronize those in **black type** you patronize men and firms who will **PATRONIZE YOU** in the same broad manner that you patronize them.

E. A. BOSTROM MFG. CO.
MACHINISTS

290 Edgewood Ave.

Phone Ivy 4285

MODELS AND EXPERIMENTAL WORK

Phone Ivy
8526

THIS IS THE 1916 ATLANTA CITY DIRECTORY

PERRYMAN-BURSON Co.
 TRUSSES, RUBBER GOODS
 SURGICAL INSTRUMENTS
 HOSPITAL SUPPLIES

109 N. PRYOR ST.
 OPP.
 CANDLER BLDG.
 IVY
 4434
 S

HORSE HARNESS A N D MULE MILLINERY E. D. CRANE CO.
 Saddlery and Repairing 53 S. Broad St. Phone M. 2942

ABBREVIATIONS USED IN THIS DIRECTORY

agt	agent	mgr	manager
assn	association	N	North
asst	assistant	Ne	Northeast
Atl	Atlanta	nr	near
av	avenue	N S	North Side
B H	Battle Hill	Nw	Northwest
bds	boards	O	Ormewood
bkkpr	bookkeeper	opp	opposite
bidg	building	opr	operator
(c)	colored	pres	president
carp	carpenter	prin	principal
C D	Cook's District	prtg	printing
C V	Capitol View	prop	proprietor
clk	clerk	pub	publishing, publisher
Co	Company	r	residence
condr	conductor	rms	rooms
colr	collector	R R	railroad
Constitution	Atlanta Constitution	Ry	Railway
cor	corner	R M S	Railway Mail Service
dept	department	Se	Southeast
dom	domestic	sec	secretary
E	East	sismn	salesman
Egd	Edgewood	Sou	Southern
engr	engineer	steno	stenographer
E S	East Side	supt	superintendent
exp	express	Sw	Southwest
ins	insurance	tel	telegraph, telephone
inspr	inspector	treas	treasurer
lab	laborer	v-pres	vice-president
L H	Lakewood Heights	whol	wholesale
mach	machinist	W	West
mkr	maker	wid	widow
mfg	manufacturing	wks	works
mfr	manufacturer		

Insist on the All Star Label

The Best Neck-wear Made for Style and Service

Price 50c

THE WORD "STREET" IS ALWAYS UNDERSTOOD

For all names not found in proper places, see "Addenda." When location is given by miles distance is estimated from Union Depot.

WE GUARANTEE YOU AGAINST LOSS AND MISREPRESENTATION IF YOU WILL MENTION THIS DIRECTORY WHEN PATRONIZING OUR ADVERTISERS. ATLANTA CITY DIRECTORY COMPANY

FREE A Silk-Lisle pair of "NOTASEME" hose for man or woman, to every person buying a pair of shoes and saying they saw this advertisement. **JOHN LOW SMITH** 18 years in Atlanta selling Good Shoes 18 W. MITCHELL ST.

THIS IS THE 1916 ATLANTA CITY DIRECTORY

DEAULLIEU & APPLEWHITE
BUILDING SUPPLIES
Metal Weather Strips for Doors and Windows, to Save Cool and Keep out the Cold Weather.
 1317-3rd NATL. BANK BLDG
 IVY 1754

WALLACE W. DANIEL, Genl. Agt.
PROVIDENT LIFE & TRUST CO., of Philadelphia
 3rd Floor Connally Bldg. Phone M 1986

463

ALPHABETICAL DEPARTMENT.

VOLUME XL

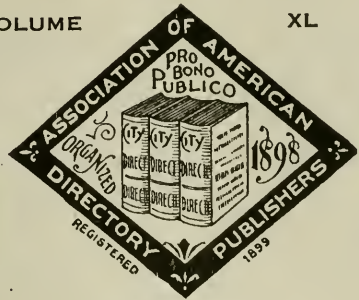

19

16

OUR TRUNKS, BAGS AND CASES

ATLANTA CITY DIRECTORY

THE ATLANTA CITY DIRECTORY CO. PUBLISHERS

29 1-2 MARIETTA ST.

Phones { Bell Main 1653
 Atlanta . 89

THIS IS THE 1916 ATLANTA CITY DIRECTORY

A

- A and A Print Shop, W E Atkinson, mgr, 95 Garnett
- A C Club, Mrs E D Grimes, supt, 178 Washington
- A T O Fraternity, 43 W North av
- Aach Bertha Miss, steno Montag Bros, r 351 S Pryor
- Aaron Charles (c), lab, r 169 W Hunter
- « Charles (c), plasterer, r 240 A Irwin
- « Eugene, carp, r 153 Williams
- « Helen Miss, clk, r 234 Richardson
- « Marie Mrs, r 234 Richardson
- « Mattie, widow Jasper, r 90 English av

BARFIELD

Atlanta's Newest and Most Sanitary Fish Market



COMPANY

41 E. ALABAMA ST.
 Phone M 1335
 Atlanta 1113

- « Mattie (c), laundress r 18 Lampkin
- « Otis C, bkkr Armour Fert Wrks, r 107 Avon av
- « Reta Miss, stenog, r 234 Richardson
- Aarons David, grocer 58 Welborn, r 56 same
- Abalie Josie, (c), maid, r 213 Lambert
- Abananza Studios, T R Mathews, mgr, 212 Rhodes Bldg
- Abberson Henry, loom fixer, r 60-A Carroll
- « Lee, dolfer, r 60-A Carroll
- Abbey Herbert, guard U S Penitentiary, r McDonough rd
- « Jessie M Mrs, r 173 Spring
- « Lucile H Miss, steno Firestone Tire & R Co, r 173 Spring
- « Theo H, clk Ahlberg Bearing Co, r 173 Spring
- Abbott Ambrose N, motorman, r 40 Oak Grove

MUST MAKE GOOD AND ARE BACKED BY OUR GUARANTEE THE ATLANTA TRUNK STORE SINCE 1875 92 Whitehall St. Phone M 466

Home of Hart, Schaffner & Marx, Clothes
Daniel Bros, Co. 45 - 47 - 49 Peachtree Street

STORAGE
SKINNER BROS.
 TRANSFER and
STORAGE CO.

*Household Goods,
 Pianos,
 Packing and
 Shipping*

165
 WALTON
 ST

MARK NABORS & CO.
MOTOR TRUCK SPECIALISTS ⁵⁰⁶ **WHITEHALL** Phone M 529

464

ABBOTT

- « Andrew C, st car condr, r 547 Chestnut
- « Austin, chauffeur J R Smith, r rear 901 Ponce de Leon av
- « A S, auto wkr, r 42 Ferguson
- « Benjamin F, accountant, r Ansley Hotel
- « Charles H, r 212 Ponce de Leon av
- « Clarence (c), lab, r 2 Fort
- « Ella Miss, 40 Oak Grove

ABBOTT FURNITURE CO, E Feibelman pres, M H Abbott sec-treas, 241 Marietta

- « John H, driver H & L Co, No 1, A'F D, r 63 Bass
 - « John N, slsmn E L Harling, r 15 Inman
 - « Joseph (c), fireman, r 22 Leach
 - « Marguerite A, widow Walter, r 40 Oak Grove
 - « Mary E Miss, lodging 15 Markham, r same
 - « Milo H, sec-treas Abbott Furn Co, r 233 Spring
 - « Ophelia Mrs, slsldy Smith & Higgins, r 68 W Princess av
 - « Robert S, mgr Ford Motor Co, r 28 Fairview rd
 - « Sybil Miss, matron Thayer Home, r Gammon Campus
 - « Thomas W, organizer N Y Life Ins Co, r 532 Lawton
 - « Walter W, mach Atl Baggage & Cab Co, r 15 Markham
 - « William H, clk Clerk's Office Court House, r 532 Lawton
- Abel Elizabeth M Miss, mach opr L & L Mfg Co, r 122 Formwalt
 « Fredk C, ship clk Cudahy Packing Co, r 102 Windsor
- Abell DeWitt T, steno Simmons Co, bds 99 Trinity av
- Abelman Eita Miss, assistant Mrs Louise Green, r 268 Clark
 « Morris, (Atlanta Flour & Grain Co), r 6 W Georgia av
 « Ralph, clk, r 268 Clarke
 « Simon, grocer 167 Decatur, r 262 Capitol av
- Abelsky Abraham, died Sept 25, 1915, aged 55
 « Gilbert, slsmn K J Abelsky, r 385 E Fair
 « Jacob D, slsmn K J Abelsky, r 385 E Fair
 « K Joseph, dry goods 250 Peters, r 12 Connally
- Abelson Abe, (Brooklyn Loan Co), r 605 S Pryor

DEPARTMENT STORE

Phone M 1061

Highs

GROCERY DEPARTMENT

Phone M 1064 to 1069

- « Chilton, garment worker, r 138 Hill
 - « Harry, (Saul & Abelson), r 216 Capitol av
 - « Isaac, clerk, r 138 Hill
 - « Isadore, r 138 Hill
 - « Max, slsmn Saul & Abelson, r 155 Ivy
- Abercrombia Charles, r 194 Haynes
- Abercrombie Alfred, st car condr, r 68 W Georgia av
- « Eulius (c), labr, r 355 Butler
 - « Frances Miss, clk Sou Ruralist Co, r Lakewood Heights
 - « James R, died Nov 18, 1915, aged 29
 - « Jeff H, printer Atl Journal
 - « Prock (c), lab, r 244-B Piedmont av
 - « William A Jr, driver Excelsior Ldy, r 36 Everhart
- Aberll Ernest R, elec John Silvey & Co, r 64 Capitol av
- Abernath Alexander, clerk, r 149 Hemphill av
- Abernathy Allen M, slsmn 66 Whitehall, r 59 Boulevard pl
- « Beatrice Miss, clk, r 50 Orme
 - « Carl M, student, r 247 Stewart av
 - « Derwood, r 742 W Peachtree
 - « Drucilla, widow William, r 115 Loomis av
 - « Edna Earle Miss, r 169 Bryan
 - « Emma T, widow James L, r 50 Orme
 - « Ernest V, mach, r 62 Whitehall Ter
 - « Fannie L Mrs, repairer Western Elec Co, r 62 Whitehall ter
 - « James (c), waiter, r 387 Auburn av
 - « James A, clk Coca-Cola Co, r Buckhead Ga
 - « Joseph, inspr Sanitary Dept, r 247 Stewart av
 - « J E, appr Atl Steel Co
 - « Lorena Miss, tel opr, 50 Orme
 - « Manning L, (Panell & Abernathy), r 59 Boulevard pl
 - « Norman L, cutter, r 247 Stewart av
 - « Otis A, clk Pullman Co, r Inman Park
 - « Paul J, operator W U Tel Co, r 131 Kirkwood av
 - « Pearl Miss, slsldy Davison-Paxon Co, r 115 Loomis av

TYPEWRITERS RENTED 4 Months for \$5
 Phone Main 2526
AMERICAN WRITING MACHINE CO., 48 N. Pryor St.

CALL WY
182 MACK-SIGNS 3412
 MARIETTA

THIS IS THE 1916 ATLANTA CITY DIRECTORY

ELECTRIC FIXTURES AND SUPPLIES

ARTER ELECTRIC CO.

JOBBERS and RETAILERS 72 N. BROAD ST.
PHONE IVY 8686 ATLANTA PHONE 3271

BESSIE ANDERSON
MULTIGRAPHING
PUBLIC STENOGRAPHER
825
Atlanta Nat'l
Bank Bldg.
Phone
M 9986

465

ABERNATHY

- « P Augustus, tank mkr American Can Co, r 41 Sterling
- « Rose I, widow John H, r 133 Peoples
- « Roy M, bldg contractor 320 Peters bldg, r 133 Peoples
- « Thomas N, clk Mitchell Drug Co, r 5 Bryan
- « William F, sec-treas Southeastern Union, r 169 Bryan
- Abernethy Jess J, trav pass agt A T & S F Ry, r 20 Ponce de Leon av
- Ables Cornelius, died April 29, 1916, r 8 Bailey
- « E A, conductor Sou Ry
- « John C, switchman S A L Ry, r 334 Luckie
- « Kate Miss, saleslady Davison-Paxon Co, r 324 Luckie
- « Mattie Miss, saleslady Davison-Paxon Co, r 324 Luckie
- « Samuel C, floorman M Rich, r Imperial Hotel
- « Sarah L, widow John M, r 324 Luckie
- « Woodford H G, st car condr, r 324 Luckie
- Abner J (c), laborer water works, r 168 E Linden
- Abney Estelle Miss, fitter H G Lewis & Co, r 220 Peachtree
- « W I, trav slsmn Atlanta Paper Co, r Athens, Ga
- Abraham Anderson D, bkkrp 295 Peachtree, r 325 same
- « Charlie, clk, r 180½ Decatur
- « Creem, dry goods 552 Decatur, r same
- « George, dispenser, r 246½ Decatur
- « Hammoud, grocer 196 Decatur, r 180½ same
- « Michael, grocer 108 Decatur, r 37-A N Moore
- « Solomon, grocer 316 Magnolia, r same
- Abrams Josephine, widow H G, r 188 Echo
- « Randell J, foreman, r 403 Jackson
- Abrass Joseph, lunches 21 W Mitchell, r 5 Stonewall
- Abshire Nellie Miss, nurse Ga Baptist Hospital, r 98 Luckie
- Acey Albert (c), bds 51 Hulsey
- « Henry (c), presser, r 15 Rigdon pl
- Achey John H, engr, r 351 E Fair
- Achoe Millie (c), laundress, r 85 Brown
- Acker Ernest H, inspector S E Demurrage Bureau, r Fair Oaks Crossing



Dry

Clean

and WASH
AT THE

Capital City

YOU WILL LIKE IT

130

Whitehall St.

5

Phones

M. 1050

THIS IS THE 1916 ATLANTA CITY DIRECTORY

CENTRAL BANK & TRUST CORPORATION
PAYS 4% ON SAVINGS
5 MILLION DOLLARS RESOURCES

- « James W, clerk R M S, r 508 Highland av
- « Joseph E, chemist Sanitary Dept City Hall, r 43 Ontario av
- Ackerman Alex, printer Rybert & Hollingsworth, r 25 Whitefoord av
- « George C, meter maker Atl Gas Lt Co, r 33 Hull
- « George W, foreman Gas Light Co, r 25 Whitefoord av
- Ackers Apartments, 33 N Boulevard
- Acklen Katherine B Mrs, auditor McClure Ten Cent Co, r 281 Glennwood av
- Acme Collection Agency, E F Hughes mgr, 712 Atl Nat Bk Bldg
- ACME DISINFECTANT CO (c)**, (Fred Hill, W M White) mfrs disinfectants, insecticides and toilet articles 108 Edgewood av, phones Ivy 2931, Atl 432 (see page 52)
- ACME HATTERS** (Paul G Frank), 20 E Hunter
- « Pharmacy, F E Arnau prop, 371 Lee
- « Specialty Co, E M Jones mgr, mfrs metal specialties 90 S Forsyth
- ACME STEEL GOODS CO**, (Chicago) J R Regnas mgr, mfrs of builders' hardware, steel door mats, box strapping, baling ties, buckets and corrugated fasteners, etc, 12 Tift av
- « Teachers' Agcy, A C Whitehead mgr, 1233 Healey Bldg
- Acree Arthur B, lab House Transfer Co, r 54 W Georgia av
- « Clarence R, soda dispenser, r 116 Luckie
- « Daniel H, r 27 Western av
- « Elmer S, painter, r 245 Hardee
- « E T, fireman Sou Ry, r Inman Yards
- « Frank, fireman Sou Ry, r Inman Yards
- « Glover C, elevator opr Ga Trust Bldg, r 158 Nelson
- « Jackson L, flusher Sanitary Dept, r 13 LaFrance
- « James A, cabinet maker Western Elec Co, r 369 Cooper
- « James O, roof repairer, r 38 Hartford av
- « John A, engr Sou Ry, r 466 Luckie
- « Joseph C, cutter, r 741 Woodward av
- « Letha Miss, clerk M Rich, r 13 LaFrance
- « Nelson B, clerk Scenic Film Co, r 231 W Peachtree
- « O Edgar, clerk Western Electric Co, r 51 Fairbanks

GOOD LUMBER And Anything That
Can Be Made From It
S. A. WILLIAMS LUMBER COMPANY Office and Mill 254 ELLIOTT
Both Phones 328

FOLSOM'S
 FIRE PROOF
 STEAM HEATED
GARAGE
 COR.
JAMES
 AND **CONE**
 ST
 PHONE
 IVY
 1476

WALL PAPER
 HIGH CLASS INTERIOR DECORATIONS

PHONE IVY 450
 107 N. PRYOR ST. Opp. Candler Bldg.
FRIDDELL BROTHERS

ACREE

- « O G, foreman dept Public Works, r Government Camp
- « Sallie, widow William H, r 54 W Georgia av
- « Sterling, trav slsmn, r 231 W Peachtree
- « William E, r Lakewood Heights
- « William M, cutter, r 741 Woodward av
- « Young D, supt Sands & Co, r Inman Yards
- Acton J Caryl, salesman J M High Co, r 28 Angier pl
- Acy Thelma (c), nurse Grady Hospital

AD-MENS CLUB OF ATLANTA, J H Atchison, sec, 46 S Pryor

- Adair Addy Miss, r 46 Pickert
- « Augustus D, pres A D Adair & McCarty Bros, r 809 Peachtree
- « Augustus D Jr, genl supt 201 Walton Bldg, r 34 E 6th
- « A D & McCarty Bros, A D Adair pres, J D McCarty v-pres, G W Mc-Carty secy-treas, fertilizers, 201 Walton Bldg
- « Charles A Jr, moved to Jacksonville, Fla
- « Charles J, yardmaster Son Ry, r 141 N Jackson
- « Elizabeth R, widow William, r 251 Cherokee av
- « Ellen Miss, r 641-B E Fair
- « Ernest, clk, bds 72 Washington
- « Florence, widow Melvin, r 41 Ocmulgee
- « Forrest (Forrest & George Adair) r 960 Ponce de Leon av
- « Forrest Jr, slsmn F & G Adair, r 297 Juniper
- ADAIR FORREST & GEORGE**, real estate, 208 Atl Nat Bk Bldg
- « Frank, gen mgr F & G Adair, r 975 Ponce de Leon av
- « Frank (c), laborer, r 42 Vine
- « Frank C, clk, r 298 Hill
- « George W, (Forrest & George Adair), r 1098 Ponce de Leon av
- « George W School, Miss Lucile Nolan prin, cor Catherine & Maryland av
- « Green B, slsmn Keely Co, r 36 Angier av
- « Hotel, Mrs Emmett R Lowe, prop, 205 Peachtree
- « Ida Miss, r 251 Cherokee av
- « Inez T, teacher, bds 252 Chapel av

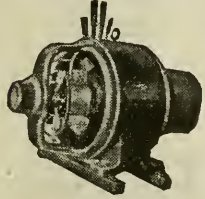

**IF
 IT'S
 ELECTRICAL
 AND CAN BE
 DONE WE
 CAN DO IT**
**BRYAN
 COMPANY**
ELECTRIC
 58
**EDGEWOOD
 AVENUE**

PHONES
 Bell Ivy 1788 & 1790
 ATLANTA 5000

ATLANTA TITLE GUARANTEE COMPANY

Trust Co. of Georgia Bldg.
 "Better be SAFE Than SORRY"
 Title Guarantee Policies furnish absolute and perpetual protection

- « James, laborer Atlanta Warehouse Co
- « James (c), wiper N C & St L R R
- « Lena Miss, nurse Grady Hospital, r same
- « Mary Miss, r 43 Alamo av
- « Mattie J, widow Robert, r 641-B E Fair
- « M Carl, clerk Am Tel & Tel Co, r Marietta Ga
- « Odessa Miss, inspr, r 46 Pickert
- « Otis F, trav slsmn Cont Paper Bag Co, r 553 N Boulevard
- « Robert B, (Adair & Adair), r 415 N Boulevard
- « Robin (Adair & Adair), r 723 Ponce de Leon av
- « Robin, clk F & G Adair, r 960 Ponce de Leon av
- « Rufus L, carrier P O, r 252 Chapel av
- « Sherman L, motorman, r 252 Bellwood av
- « S Odessa, widow James, r 72 Stonewall
- « Tempie, widow John W, r 6S W Hunter (B H)
- « Walter L, mgr Fulton Loan & Discount Co, r 553 N Boulevard
- « William B, driver City Prison, r 46 Pickert

ADAIR & ADAIR, (R B and Robin), dentists 319 Grant Bldg

- Adams Absolom Q, r 294 Luckie
- « Ada (c), laundress, r 67 Jonesboro rd
- « Albert S, (B M Grant—A S Adams Co), r 171 Cypress
- « Alfred N, solr Am Ntl Ins Co, r East Point, Ga
- « Alonzo (c), janitor Atl Natl Bk Bldg
- « Alvah (c), cook Battle Hill Sanatorium
- « Amie (c), laundress, r 20 Fort
- « Annie (c), maid Grady Hospital
- « Annie (c), seamstress, r 95 N Fort
- « Annie L, r 233 Whitehall
- « Annie L Miss, opr Sou Bell T & T Co, r 54 Lena
- « Ansley A, foreman Trouton Mattress Co, r 123 Walker
- « Arthur L, mach A A Wood & Sons, r Lakewood Heights
- « Artie, shipping clerk Fisk Rubber Co, r Capitol View
- « Atticus H, driver Guthman Ldry Co, r Decatur Ga
- « A Clara Miss, clk H G Hastings & Co, r 24 Uncle Remus av
- « A B, guard dept Public Works, r Roseland Camp

SIGNS

Store Front Signs, Office and Window Lettering, Card
 and Muslin Signs, Carved Wood and Electric Signs
 Massengale Bulletin System
 56 Edgewood Ave.
 Phone Ivy 8740

THIS IS THE 1916 ATLANTA CITY DIRECTORY

The Eichberg Heating Co.

445 MARIETTA ST.

Bell Phone M 4335

Specialists in Heating
and Ventilation in all
its branches.

DEKALB SUPPLY CO.
LUMBER, BUILDING
MATERIAL, BRICK,
CEMENT, LIME,
ROOFING
Both Phones
DECATUR 3
DECATUR
GA.

467

ADAMS

- « A C, lawyer 1018 4th Nat Bk Bldg, r Decatur Ga
- « A Doc (c), porter W M White, r 274-A Magnolia
- « Beeman (c), driver R L Asbell, r 329 Chapel
- « Bernice Miss, sisldy Smith & Higgins, r Hapeville
- « Bessie Miss, saleslady, r 265 Whitehall
- « Bessie M Miss, steno Bagley & Willet, r Imperial Hotel
- « B (c), lab Atl Gas Lt Co, r 75 Rock
- « Carl K, clk C of G Ry, r 29 Tilden
- « Carrie M Mrs, saleslady Woolworth Co, r 977 Gordon rd
- « Cecil (c), laborer, r 71 Thurmond
- « Celia (c), domestic, r 85 W Alexander
- « Charles (c), (Adams & Newton), r 205½ Chapel
- « Charles E, died Nov 27, 1914, aged 48
- « Charles E, clerk W & A Ry Co, r 615 Edgewood av
- « Charles G, bkpr S P Richards Co, r 71 Waddell
- « Charles L, st car cond, r Lakewood Heights
- « Charles S, clk Ga Ry & Power Co, r 51 Bradley av
- « Clara K, wid Charles E, r 1148 Piedmont av
- « Clarence M, lab, r 158 S Forsyth
- « Claude E, motorman, r 421 Woodward av
- « Clifton C, bottler Pura Water Co, r 13 Mims
- « Cora B Mrs, cigar maker Valdora Cigar Co, r 457 Whitehall
- « Curlin (c), laborer Sou Ry, r Inman Yards
- « C, clerk N C & St L Ry, r Inman Yards
- « C E Co, J M Daniel mgr, 39½ Luckie
- « C Fort, clk Fireman's Fund Ins Co, r Y M C A
- « C Stacy, moved to Birmingham, Ala
- « Daniel, motorman, r 43 W Dekalb Klrkwood
- « Daniel (c), lab, r 66 Summit av
- « David, laborer, S A L Ry shops
- « Decla (c), cook, r 56 N Boulevard

24 S. Broad St.

ALKALENA MINERAL WATER CO.
G. W. FOOTER, Sec'y-Treas.
Phone M 2512

D. W. YARBROUGH

26 Years Experience as Practical
PLUMBER
Graduate N. Y. Plumbing School
10 Equitable Pl. Phone Ivy 493

- « Dillard F, watchman, r 234 Pulliam
- « Dorothy Mrs, helper Norris (inc), r 446 S Pryor
- « D, roller Atl Steel Co
- « Edgar J, cabinet mkr Atl Table Co, r 14 Hampton
- « Edward, clerk dept Public Works, r Government Camp
- « Edward, r 57 Hayden
- « Edward D, clerk R M S, r 99 Highland av
- « Edward R, real estate, r 421 Bedford pl
- « Edward T, barber W H Reynolds, r 55 E Harris
- « Elbert M, colr Prewitte Bros, r 401 Simpson
- « Eldo H, clk R M S, r 110 Holderness
- « Eldon W, clk Seoville Hotel, r 55 W Mitchell
- « Elizabeth, widow John T, r 211 South av
- « Eloise Miss, nurse Piedmont Sanatorium, r 267 Capitol av
- « Emma (c), laundress, r 392 Chapel
- « Emmett (c), porter Williams Ptg Co, r 106 S Humphries
- « Ernest L, pres E L Adams Co, r East Lake Ga
- « Erret C, condr Pullman Co, r College Park
- « Ethel Miss, steno Union Central Life Ins Co, r 51 Houston
- « Eugene F, trav slsmn, r 142 Lawton
- « Exie Mrs, r 29 Jett

ADAMS EXPRESS CO, W T Elder, gen agt, 28 Wall

- « E (c), waiter Hotel Ansley, r 105 Houston
- « E Bowie, bkpr Beck & Gregg Hdw Co, r 376 N Boulevard
- « E B, elev opr Candler Bldg, r 234 Pulliam

ADAMS E L CO, E L Adams pres, W P Price sec-treas, whol grocers 1 Washington

- « Florence E Miss, saleslady M Rich, r 509 S Pryor
- « Foster (c), driver 170 E Hunter, r 1 Raspberry
- « Frank, clk Baltimore Dalry Lunch, r East Point, Ga
- « Frank L Rev, r 85 Avon av
- « Frederick J, flagman Sou Ry, r Inman Yards
- « Frank (c), waiter Hotel Ansley, r 80 Logan
- « George (c), porter H Wilensky & Sons Co
- « George A, foreman, r 12 Longley av

MONCRIEF FURNACE CO.

MANUFACTURERS OF WARM AIR FURNACES
AND CONTRACTORS FOR HEATING

139 S. Pryor St.
Phone M 285

See Page 58

THIS IS THE 1916 ATLANTA CITY DIRECTORY

ANDERSON MERCANTILE
AGENCY
WE CAN COLLECT
THOSE BAD
ACCOUNTS
BEST SERVICE
SOUTH.

PHONE
 IVY-1616
 HURT
 BLDG
 420

LIGHTING FIXTURES
 Designs and Prices Right
MAZDA LAMPS, FLASH LIGHTS
 "More Light for Less Money"
Queen Mantel & Tile Co.
 56 W. Mitchell St. Phone Main 681

468

ADAMS

- « George R, carp, r 54 Lena
- « George S, st car condr, r 79 English av
- « George W, boiler mkr, r 135 Payne av
- « George W, cabinet mkr Willingham Tift Lbr Co
- « George W, chief dispatcher 202 Sou Ry Bldg, r 132 Sinclair av
- « George W, lunches 823-A Peachtree, r 223 Forrest av
- « George W (c), porter C & C Rosenbaum, r 151 Ira
- « Grant (c), clerk R M S, r 8 Martin
- « Greggs, r 258 N Boulevard
- « G C, drugs College Park, Ga
- « G D, colr Abbott Furn Co, r Lakewood Heights
- « G Edward, clerk, r 124 Ivy
- « Hamp (c), porter Ga Ry & Power Co, r 38 Gartrell
- « Harris (c), porter, r 46 Mildred
- « Harry C, driver Piedmont Ldy Co, r 64-B Lovejoy
- « Harry G, r 29 White
- « Hattie M, widow George, r 26 W 12th
- « Henrietta Miss, nurse, bds 80 Ponce de Leon pl
- « Harry (c), barber B Robinson, r 47½ N Boulevard
- « Henry (c), packer 47 Walton, r 197 McDaniel
- « Henry (c), porter King Hdw Co, r 37 Rawson
- « Henry D, r 62 Meridan
- « Henry T, police, r 93 Nelson
- « Herman (c), porter Sou Ry
- « Hovey D, mach John L Moore & Sons, r 297 N Boulevard
- « Howard (c), janitor Candler Annex, r College Park Ga
- « Howard (c), porter, r 300 Glenn
- « Howard L, lab Buckeye Cot Oil Co, r 530 Pulliam
- « Hugh B, r 204 Courtland
- « H M Seymour Dr, 1011 Candler Bldg, r 461 Euclid av
- « Jackson, laborer Atlanta Warehouse Co

BUSTER BROWN BREAD

IS BETTER;

ASK YOUR GROCER FOR IT.

ATLANTA BAKING CO. 83 MANGUM ST. Phone Main 2564

WALKER ROOFING CO.

We will roof anything, anywhere, with any material, at any time, and do it right.
 273 Marietta Street Phone M 4075 Atl. 637

- « James, r 21 Glenn
- « James B, slsmn 66 Whitehall, r 97 Capitol Sqr
- « James L, mgr Austell Ptg Co, r 257 S Fryor
- « James T, r Confederate Soldiers Home
- « James T, flagman Sou Ry, r Inman Yards
- « James W, driver city, r 660 Woodward av
- « Jane (c), laundress, r 93 Haynes
- « Jasper W, special dep Municipal Court, r 8 Mauldin
- « John F, bkkpr, r 48 Sells av
- « Jesse (c), chauffeur, r rear 44 Peachtree Circle
- « John (c), porter W M White, r 274-A Magnolia
- « John (c), porter 247 W Peachtree, r rear 135 Spring
- « John H (c), porter Keely Co, r rear 1541 Peachtree rd
- « John D (c), tailor H Solloway, r 181 Houston
- « John T (c), laborer, r 210 Garibaldi
- « John W, carp, rms 110½ Walton
- « Joseph F, foreman, r 38 Rogers, Kirkwood
- « Joseph K, st car condr, r 19 Waverly Way
- « Josie L Mrs, grocer 150 Simpson, r 156 same
- « Julia C, widow Charles, r 602 Washington
- « J Fernandus, trav slsmn, r 312 W Peachtree
- « J G, guard dept Public Works, r Oakland Camp
- « J Luther, brick mason, r 39 Haygood av
- « J Quinton, (Edwards-Adams Studio), r 458 Central av
- « J Richard, r 88 Westwood av
- « Lee W, engr, r 361 Lee
- « Leonard L, driver Bellwood Prison Camp, r 156 Simpson
- « Lillian A Miss, tel opr Sou Bell T & T Co, r 144 Richardson
- « Lindsay (c), bellman, r 255 Hilliard
- « Lora E, widow Alfonso C, millinery 68 Edgewood av, r 156 Courtland
- « Lou Mrs, housekeeper Georgian Hospital, r 167 Crew
- « Louis M, r 57-C Wyman
- « Lula (c), laundress, r 10-A Grant
- « Lula (c), laundress, r 129 E Harris
- « Lula Mrs, mch operator, r 118 W Pine

CEMENT SCIPLE SONS

Phones: {Ivy 483 Main 923
 Atlanta 203 and 285

10101-2-3 THIRD NATIONAL BANK BUILDING

THIS IS THE 1916 ATLANTA CITY DIRECTORY

LIFE INSURANCE COMPANY OF VIRGINIA

Organized 1871 : : RICHMOND, VA. All Claims paid IMMEDIATELY upon receipt of satisfactory Proofs of Death.
 J. C. HOWARD, Superintendent, Is paying its Policyholders OVER \$1,250,000.00 annually. : : : : :
 Rooms 519-525 Empire Bldg., ATLANTA, GA.

SEND HER A BOX OF
Wiley's
 ATLANTA
CANDY
 IT WILL MAKE PEACE FOR YOU
 PHONE IVY 1766. 148 PEACHTREE

469

ADAMS

- « Luta Mrs, bkkpr Economy Laundry, r 148 Central av
- « L Eloise, steno Retail Credit Co, r 49 E 11th
- « Lorne R, asst sec Bankers Trust Co, r 238 E 4th
- « Mack W, st car condr, r 273 Bellwood av
- « Mamie, widow Robert E, r 376 N Boulevard
- « Mandy, widow Robert, r 6 Savannah
- « Martha A, widow Milton S, r 263 Whitehall
- « Mary (c), laundress, r 135½ Connally
- « Mary Miss, r 193 Spring
- « Mary E, widow Joseph D, r 509 S Pryor
- « Mattie (c), laundress 4 Arrowood
- « Mattie Miss, saleslady Davison-Paxon Co, r 509 S Pryor
- « Maude Miss, saleslady Kress, r Hapeville Ga
- « Menzo V, brick mason, r 26 Evans drive
- « Milton, carpenter, r 55 Kendall
- « Myron W, dean Atlanta University, r same
- « Nathan A, carp, r 55 Kendall
- « Nettie Miss, r 317 Grant
- « Obadiah B, driver Morrow Transfer & Storage Co
- « Ollie Miss, clk Montag Bros, r Lakewood Heights
- « Oscar B, foreman Ashford Trunk & Bag Co, r 15 McDonough rd
- « Oscar H, roller Atl Steel Co, r 110 Center
- « Oxford O Jr, clk M Kutz Co, r 156 Courtland
- « O, lineman Ga Ry & Power Co
- « O O, leverman N C & St L Ry
- « O Virgil, condr Sou Ry, r 25 Harwell
- « Paul E, colr Campbell Brownlee & Johnston, r Hapeville
- « Pearl (c), cook, r 205 Houston
- « Percy H, lawyer 513 Grant Bldg, r 242 W Peachtree
- « P M, driver dept Public Works
- « Reuben (c), cook M B Pope, r 239 Auburn av
- « Richard S, upholsterer F L Volberg Jr, r R D No 7

THIS IS THE 1916 ATLANTA CITY DIRECTORY

Have Your Doctor
 Phone Us Your
 Prescriptions

COURSEY & MUNN
 DRUGGISTS

29 Marietta St., Cor. Broad

- « Robert D, steelwkr, r 25 Lee av
- « Robert E L, carp, r Inman Yards
- « Robert L, tel opr, r 663 Capitol av
- « Robert W, slsmn Westinghouse Elec & Mfg Co, r 132 Westminster dr
- « Russell (c), cook, r 125 Haynes
- « Samuel, r 94 Spring
- « Samuel, mgr Charles Scribners Sons, r Winecoff Hotel
- « Samuel L, oil inspector Dept Agri Capitol, r Bolton Ga
- « Seph R, driver Sewell Hand Laundry, r Hapeville, Ga
- « Sumner C, painter Massengale Bulletin System, r 256 Central av
- « Susan (c), cook 766 W Peachtree
- « S Durand, clk Beck & Gregg Hdw Co, r Hapeville, Ga
- « S Maggle Mrs, r 107 Spring
- « Thomas (c), porter Quality Print Shop
- « Thomas C, office 923 Candler Bldg, r 22 Dixie av
- « Thomas E, condr Pullman Co, r Kimball House
- « Thomas H, carp, r 51 Robbins
- « Thomas J, r 201 Woodward av
- « Thomas Y, collector, bds 75 Trinity av
- « Tiny Mrs, r 22 Leonard
- « Tyler, laborer, r 69 Howell Mill rd
- « T Edgar, foreman, r 277 Luckie
- « T S Miss, saleslady M Rich, r 100 Capitol av
- « Vera, widow Milford, r 263 Whitehall
- « Virgil E, (Hill & Adams), r 62 Houston
- « Virgil N, r 24 Temple
- « Virginia M, widow Walker W, r 49 E 11th
- « Wayman, soda disp E H Cone (inc)
- « William (c), driver, r 93 Lawshe
- « William (c), laborer Murray Co
- « William B, moulder, r 154 Dill av
- « William B, slsmn, r 165 Lawton
- « William E, engr, r 571 S Pryor
- « William E, fireman Sou Ry, r 36 Hendrix av

**TAXI
 CABS
 —
 CALL**

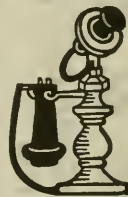

**PHONE
 IVY
 322
 AND
 4051
 ATLANTA
 3660**

**TOURING CARS
 LIMOUSINES
 HORSE CABS
 LANDAUS
 EXCELSIOR
 AUTO CO.**

**HINCHCLIFFE &
 WILSON, Props.
 8 Luckie St.**

BICYCLES

**OVERLAND AND OXFORD BICYCLES
 ALEXANDER-SEEWALD CO.**

58 N. PRYOR

Phones Ivy 4851 and 8451



BOTH PHONES
BELL 2400
ATL 1606

BARCLAY & BRANDON CO. DIRECTORS

246 Ivy Street, Both Phones Ivy 788
 AUTO AND HORSE-DRAWN AMBULANCE AND HEARSE

470

- ADAMS**
- « William E, stock supt Maxwell Motor Sales Corp, r 870 W Peachtree
 - « William D, condr, r 45 English av
 - « William D Jr, caller N C & St L R R
 - « William L, instructor Atl Barber College, r 220 Hill
 - « William M (c), lab Ind Motor Car Co, r 161 Ira
 - « William F, clerk Bell Tel Co, r 151 Crew
 - « William R, detective (W R Adams Det Agcy), r 257 S Pryor
- ADAMS W R NATIONAL DETECTIVE AGENCY, W R Adams mgr, 424 Hurt bldg**

- « William T, auto wkr, r 32 Arnold
- « William T, carp, r 74 Hendrix av
- « William T, trav salesman, r 88 Greensferry av
- « Willie (c), maid, r 105 Pratt

- ADAMS-WISE DRUG CO, D G Wise pres, L A Wise v-pres, J L Hawks, sec, 499 Peachtree**
- « W Hunter, trav slsmn M Kutz Co, r 39 Cleburne av
 - « W T, elev opr Candler Bldg, r 234 Pulliam
 - « & Newton (c) (C Adams, E Newton), coal 61 W Humphries

- Adamson Albert A, eng Sou Ry, r 46 Center**
- « Alonzo S, clothing renovator 160 S Pryor, r 373 Formwalt
 - « Bell Miss, seamstress, r 68 Dodd av
 - « Charles Q, (Adamson & Son), r 347 Hill
 - « Edgar L, slsmn Duffy, r 405 Ormond
 - « Emmett L, st car condr, r 201 South av
 - « Ernie, clk W & A Lease Com, r 652 Peachtree
 - « Fred H, inspr Atl Steel Co, r 389 Oakland av
 - « George A, slsmn Amer Life & Accid Ins Co, r 55 Hale
 - « Gertrude Miss, r 339 Hill
 - « Herbert L, clk J J Haverty Co, r Lakewood Heights
 - « Jeremiah M, mgr Adamson Printing Co, r 54 Hendrix av
 - « John (c), laborer, r 104 Chapel
 - « John R, mgr 114 Capitol av, r 249 Sells av

PLUMBING

Good Work. Right Prices.
Belcher Heating & Plumbing Co.
 44 Fairlie St. Phone Ivy 6570

- « John W, P O inspector, r Decatur, Ga
 - « Mary Miss, teacher Ivy St School, r 342 W Peachtree
 - « Printing Co, J M Adamson mgr, 133 1/2 Whitehall
 - « Reese, slsmn, bds 652 Peachtree
 - « Robert, clk Atl Nat Bnk, r 249 Sells av
 - « Sollie B, pressing 166 Elizabeth and 160-A S Pryor, r 82 Virgil
 - « Thomas Y, clerk, r 38 Mayson & Turner av
 - « William, tel opr Atl Nat Bank, r 249 Sells av
 - « William B, engr N C & St L R R, r 63 Beecher
 - « William C, teacher, r 327 Luckie
 - « William E, (Adamson & Son), r 339 Hill
 - « William P, genl mdse 33 Ridge av, r 31 same
 - « William R, r Morris
 - « Z Walter, r 343 Lucile av
 - « & Son, (W E and C Q), grocers 302 Decatur
- Adar Harry (Flesher & Adar), r 68 Martin**
- Adcock Glenn, embosser, rms 36 Chapel**
- « James W, st car condr, r 163 Kennedy
 - « Wyatt A, st car condr, r 120 Meldrum
 - « W G, works Montag Bros
- Adcox John L, photographer, r 142 Estoria**
- « J Oscar, elevator opr, r 71 McAfee
 - « Lizzie Mrs, seamstress, r 71 McAfee
 - « L Elizabeth, widow John A, r 142 Estoria
- ADDER MACHINE CO (THE), E W Burt dist mgr, 19 Walton, phone Ivy 456 (see card at Adding Machines)**
- Adderhold Albert G, r 15 Hurt**
- « Henry G, wks Downman-Dozler, r 441 Lee
- Adderhold, see also Aderhold**
- Addicks John E 3rd, slsmn, r 14 Bonaventure av**
- Addie W (c), broiler Ansley Hotel**
- Addis Stanley S, eng Withers Foundry & Mach Wks, r Decatur, Ga**
- Addison Loney Mrs, r 13 Howell**
- « Thomas E, traffic mgr Carolina Portland C Co, r 303 W Peachtree

RICHARDSON PLUMBING & HEATING CO.
CONTRACTING AND REPAIRING
SERVICE
58 SOUTH FORSYTH ST.
PHONE MAIN 8

L. Y. CARTER, Contractor, Manufacturer of Store and Office Fixtures
 21 PETERS ST. All Kinds of Carpenter and Repair Work PHONES { Office, Bell Main 1661 Residence, Main 1771

THIS IS THE 1916 ATLANTA CITY DIRECTORY

J. A. FISCHER CONTRACTOR and BUILDER

1516 HEALEY BLDG. "I build good houses" Phone Ivy 578

SPECIFY
 THE SANDWICH OF FLAVOR
 SERVED AT ALL SODA FOUNTAINS
 "Merritt Brand"

471

ADDISON

- « Walter C, car inspector Sou Ry, r Inman Yards
- Addressograph Co, (Chicago, Ill), A S Woodward mgr, 125 Hurt Bldg
- Adley Debby (c), maid, r 79-A Henry
- « Dolly Miss, saleslady Davison-Paxon Co, r 12 E Merritts av
- « James (c), porter, r 83 Jephth
- « J Geda, sisma M C Kiser Co, r Decatur, Ga
- « Luther (c), porter, r 79-A Henry
- Adelson Joseph E, musician, r 7 Orange
- Adelston Kenneth O, with Bell Tel Co, r 715 N Boulevard
- Aderhold Arthur, guard U S Pen, r 250 Milton av
- « Clara A Mrs, r 552 Lawton
- « George L, metal wkr Dowman-Dozier, r 552 Lawton
- « Henry, metal wrkr Dowman-Dozier, r 552 Lawton
- « James A, printer Foote & Davies Co, r 552 Lawton
- « John C, guard U S Pen, r 174 Washington
- « Rilla (c), cook 541 N Boulevard, r 179 E Pine
- Aderholdt James W, r 515 Confederate av
- Aderholt Raymond, clerk Fulton Supply Co, r 53 W Alexander
- Adison Tally H (c), teacher Morris Brown Col, r 370 Houston
- ADJUSTMENT BUREAU, ATL ASSN OF CREDIT MEN**, L Gregory mgr, 67 N Pryor, rm 305
- Adkins Edward (c), cotton sampler, r 260 Irwin
- « Hattie (c), laundress, r 4 Newman
- « Jane A, widow Aaron J, r 236 Ivy
- « Lucius J, automobile repair 240 Ivy, r 236 same
- « Matilda (c), cook 68 Walton, r rear 111 E North av
- « Sumpter (c), porter, r 166 Williams
- « Thomas (c), porter S J & C P Beatty, r 3 5th av
- « Thomas O (c), wks Model Laundry, r 145 N Ashby
- « William H, r 84 E 14th
- « Wm N Dr, 323 Connally Bldg, r 12 Howard
- Adkins see also Atkins

THIS IS THE 1916 ATLANTA CITY DIRECTORY

W. S. DUNCAN CO. M. 1616

Both Phones
FLOUR, GRAIN, HAY AND FEED. 18 S. Butler St., Cor. Georgia R. R.

- Adkinson Washington (c), laborer, r 74 Greensferry av
- Adkisson J Clifford, rubber Sou Furn Co, r 111 Jones av
- Adler Bertha, widow Joseph, r 25 W 16th
- « Bros, (E & M), haberdashers 12 Whitehall
- « Building, 71 S Pryor
- « Charles, sismu Mutual Life Ins Co, r 333 Myrtle
- « David & Sons, (Milwaukee, Wis), R A Williams rep, 202 Gould Bldg
- « Edwin, (Adler's), r 25 W 16th
- « Emanuel (Adler Bros; Adlers), r 25 W 16th
- « Esther Miss, stenog Sou Photo M Co, r 25 W 16th
- « Jacob, sismu Adler's, r 25 W 16th
- « Louis C, haberdasher 113 Peachtree, r 66 W 14th
- « Morris (Adler Bros), r 25 W 16th
- « Rudolph S, (Hentz, Reid & Adler), r 54 Juniper
- « Samuel, clk L C Adler, r 25 W 16th
- Adler's (Edwin and Emanuel Adler), clothing 9 Decatur
- Adolf The, Carl Witt mgr, lodging 10½ E Harris
- Adolph Eugene (c), bellman Terminal Hotel
- Adolphus George W, plumber r 506 Crew
- « Hosea B, contractor, r 506 Crew
- « James C, bkkpr, r 615 Hill
- Adriatic Apartments, 312 Rawson
- Adsit Charles G, cons eng Ga Ry & Power Co, r 555 Peachtree
- Advance Paper Box Co, W L Beerman pres, H G Hall sec-mgr, 91 Peters
- Aenchbacher Carl E, fireman Court House, r 10 Evelyn pl
- « G Alfred, cabinet mkr Atl Water Works, r 270 Sunset av
- « J Louis, clk Bell Tel Co, r 74 Bedford pl
- « Laura M, widow John L, r 74 Bedford pl
- « T Glenn, clk 618 Austell Bldg, r 74 Bedford pl
- AETNA LIFE INS CO** (life dept) W E Hawkins mgr, 413 Grant Bldg
- Afri-Kola Co, Lee Hagan pres, mnfrs extracts 212 Auburn av
- African M E Church, 178 Coleman
- Agnes Scott College, Decatur, Ga
- Agnely Sidney, zinc etcher Southern Engraving Co

Edward D. Clarkson Insurance Agency

A B S O L U T E P R O T E C T I O N
 WHAT WILL HAPPEN TO-MORROW?
 TALK TO US ABOUT PROTECTION TODAY
1108 EMPIRE BUILDING

Home of Nettleton & Howard & Foster Shoes

Daniel Bros. Co. 45 - 47 - 49 Peachtree Street

Phone Ivy 3481

THOMAS I.
LYNCH

INSURANCE
OF
ALL KINDS,
AND LOANS,
1301 EMPIRE
BLDG.
PHONE
IV Y
2632

MARK NABORS & CO.

MOTOR TRUCK SPECIALISTS ⁵⁰⁸ WHITEHALL Phone M 529

472

- Agnew Robert A, auditor J J Woodside Storage Co, inc, r 37 Drewry
« Samuel (c), fireman Grady Hospital, r rear 144 Gilmer
« William J, clk C A Dahl Co, r 242 Stewart av
Agos Alice Miss, steno General Film Co, r 2 St Paul av
Agrafo Agrafos, waiter E N Chotas, rms 172 S Pryor
Agricola Alfred A, maller Counts Ptg Co, r 321 Ormond
« Edward W, died Feb 7, 1915, aged 36
« Emily Miss, slsldy Davison-Paxon Co, r 14 Boulevard Ter
« Herman A, linothpe opr, r 526 Central av
« Lena, widow Herman, r 14 Boulevard Ter
Ahavath Achim Congregation, 37 Piedmont av
AHLBERG BEARING CO (Chicago, Ill), H A Fisher mgr, 323 Peachtree,
Phone I-1562 (see page 32)
Ahles Charles V, slsma Sou Belting Co, r 293 E Pine
« Laura, widow Jacob, r 293 E Pine
Aichel Walter A, asst mgr Trussed Concrete Steel Co, r Chesterfield Apts
Aicklen Philip A, trav slsmn, r 251 N Boulevard
Aiken Anna E Miss, steno Consolidated Film & Supply Co, r 253 Bedford pl
« Charles P, slsmn W E Treadwell & Co, r 151 Oak
« C Grady, laborer Trouton Mattress Co, r 349 Cooper
« Edwin E, clk 4th Nat Bank, r 36 Stonewall
« Ernest P, reporter Merchants Credit Asso, r Y M C A
« G Seals, clk U S Civil Service Com, r 151 Oak
« Henry, weaver, r 117 Wells
« James W, machinist, r 187 S Humphries
« Jones P, cable splicer, r 143 Mayson & Turner av
« M Elizabeth Miss, reporter Merchants Credit Asso, r 253 Bedford pl
« Nellie (c), laundress, r 44 Lyons av
« Ralph, salesman Davison-Paxon Co, r 151 Oak
« Samuel, foreman P O, r 153 St Charles av
« Samuel F, car repairer Sou Ry, r 349 Cooper
« William (c), laborer Fulton Metal Bed Mfg Co

Quality

Service

Satisfaction

plus ECONOMY are what you get with everything you order from us, whether it be a typewriter ribbon, a quantity of your printed forms, a subscription to your favorite magazine, or anything else in our varied lines.

Barker-Bevil Agency

19-21 Peters St.

Phone Main 4623-J

Oldest Subscription Agency in the South

Printing of All Kinds

Typewriter Ribbons

Carbon Paper

Etc.

MORROW TRANSFER & STORAGE COMPANY

WE STORE AND HAUL ANYTHING

Phones BELL M-4355
ATLANTA 137

- « William F, contractor 36 Stonewall, r same
« William F Jr, cashier Sou Ry Fri Depot, r 36 Stonewall
Aikens Charles H, machinist, r 74 Thelma
« Ella L Mrs, r 42 Ridge av Kirkwood
« George S, clerk E C Atkins & Co, r 30 East av, Kirkwood
« Harriet B, steno 66 Whitehall, r 42 Ridge av, Kirkwood
« John D, (Sou Motorcycle Co), r 42 Ridge av, Kirkwood
« Kenneth, mech Sou Motorcycle Co, r 42 Ridge av Kirkwood
« Louise Miss, salesldy M Rich, r 42 Ridge av Kirkwood
« Merrill T, timekeeper, r 42 Ridge av Kirkwood
Aikin Eldredge K Rev, r 9 W Boulevard, Kirkwood
« Lottie C Miss, r 9 W Boulevard, Kirkwood
Ailer Christopher C Rev (c), r 226-B Hilliard
Ailor Roscoe C, steño A B & A R R 525 Austell Bldg, r 104 Windsor
Ainslie Annie A, widow Andrew F, r 99 Oakland av
« Edward C, chemist, bds 45 W Peachtree pl
« Lemma Miss, inspector, r 99 Oakland av
Airheart Walter T, mgr 423 Marietta, r 136 W Peachtree
« W Norman, clk Signet Shoe Shop, r 136 W Peachtree
Air-O-Players, Paul T Barth, phone M-2822
Airy Wilmer (c), cook 608 Washington, r 154 Ira
Ajax Rubber Co Inc, L D Mason mgr, 4 W Harris
Akans George, master mech Sou Ry, r 45 West End av
Akers Albert T, sales agt Cadlck Milling Co, r 64 W 13th
« Abner F, accountant Gate City Coffin Co, r 196 Crew
« Carrie I, widow William, r 299 E North av
« Frank M (Akers & Skinner), r 196 Crew
« Frank P H, produce 31 W Alabama, r 29 Spruce
« George W, r 321 Forrest av
« James K P, slsmn F P H Akers, r 605 Flat Shoals av
« James S, office 1212 Atl Nat Bk Bldg, r 676 Piedmont av
« Jussie (c), cook 150 Crumley, r rear same
« Margie M Mrs, stenog Commercial Credit Co, r 50 Westminster dr
« Oakley H, lineman, r 7 McAfee

Reeves Machine Co.

105 SOUTH FORSYTH STREET
Phone Bell M 1085 Night Call M 450C-J

Builders of Special Machinery
Repair Work of Every Description
Gear Work and Auto Parts Our
Specialty. Ornamental Brass Work.

THIS IS THE 1916 ATLANTA CITY DIRECTORY

AUTO SUPPLIES

KLAXON SERVICE STATION
Alexander-Seewald Co.

58 N. Pryor Phones I. 4851 and I. 8451

THE EXCELSIOR
a Good LAUNDRY
PHONE IVY 3171

478

AKERS

- « Simon A, lumber broker, 200 Austell Bldg
- « Tina (c), laundress, r 127 Orme
- « Whitaker (c), lab, r rear 172 Butler
- « William, credit man King Hdw Co, r 40 W 10th
- « William D, agt New England Life Ins Co, r 15 W Harri
- « & Skinner (F M Akers, J M Skinner), insurance 409 Grant Bldg
- « Akin Auble E, pressfeeder Williams Ptg Co, r 535 Whitehall

AKIN BROS (W T & E G) groceries 497 Peachtree

- « Byron J, slsmn J P Allen & Co, r 99 LaFrance
- « David (c), laborer, r 515 W Hunter
- « Elisha G (Akin Bros), r 69 E 9th
- « -Erskine Milling Co (Evansville, Ind), J E Lowe mgr, 1423 Candler
- « Frances, widow John W, r 11 E 15th
- « James (c), dishwasher Mrs A Motz
- « Janette Mrs, r 58 Hill
- « John T, slsmn Akin Bros, r 46 E 12th
- « Lem, fireman, r 535 Whitehall
- « Roy B, driver Guthman Ldry Co, r 21 Josephine
- « Rusb C, steno, r 20 Haas av
- « R B, policeman, r 984 DeKalb av
- « Thomas, engr, r 32 Ormond
- « William D, colr Amer Furn Co, r 30 Ormond
- « William N, mach opr, r 134 Main
- « William T (Akin Bros), r 154 Elizabeth

Akins Clark, r 15 W Glenn

- « Eliza A, widow J M, r 670 N Ashby
- « Ernest P, mattress mkr Metzger Mattress Co, r 670 N Ashby
- « G C, carpenter Ga Ry- & Power Co, r Decatur, Ga
- « John, r 45 Stewart av
- « John B, collr J K Polk, r 83 LaFrance
- « Milton M, r 7 Castleberry
- « S B, laborer Atlanta Warehouse Co

COLE BOOK CO.

LEADERS IN POLITE STATIONERY, LATE BOOKS, GOOD BOOKS, STANDARD WORKS, NOVELTIES IN CARDS, GAMES, ETC.

PHONE 482

- « Thomas L, transfer 23 Auburn av, r Rockmart, Ga
- « Virgil H, car repr W & A Ry, r R D No 5
- « W Elmer, driver Standard Oil Co, r 515 Pelham
- « W Lattie, trav slsmn, r 599 Washington
- « Akridge Charles R, tile maker, r 36 Tazzer
- « Dock (c), porter Pullman Co, r 350 Beckwith
- « George W, r 133 Chapel
- « James, printer, r 29 E Ellis
- « Jesse M, stereotyper Atl Journal, r 190 S Pryor
- « Sarah J, widow Thaddeus, r 608 N Jackson
- « Thaddeus, labr Big Four Peanut Products Co, r 332 Gordon
- « Thomas J, cigars 31 Marietta, r 159 Nelson
- Alabama Apartments, 67 Gordon
- « Great Southern Railroad, 810 3rd Nat Bk Bldg
- « & Vicksburg Ry Co, J F Hardin coml agt, 47 N Pryor rm 404
- Alamo Theatre No 1, C W Armour mgr, 36 Peachtree
- « Theatre No 2, 37 Whitehall
- Albea Herbert L, central office man Bell Tel Co, r 151 Courtland
- Albemarle Apartments, 15 E Merritts av
- Albert Angeline (c), laundress, r 321 Smith
- « Antonio, scissor grinder, rms 110 Walton
- « Charles, laborer Cont Gin Co, rms 343 Simpson
- « Ermlee (c), laundress, r 40 Fain
- « Floyd W, slsmn Milton Bradley Co, r 210 Angier av
- « Frank, car repairer, rms 343 Simpson
- « John T, r 47 Harold av
- « Joseph T, driver Ga Ry & Power Co, r 47 Harold av
- « Leonidas R, r 210 Angier ov
- « Nettie J, widow William, r 210 Angier av
- « Waymon M, car repairer, r 343 Simpson
- Albertson John R, electrician, r 180 Curran
- « Ward, clk Federal Reserve Bank, r 652 Peachtree
- Albitz Harry C, (Albitz & Co), r 45 E Fair, Kirkwood
- « & Co, (H C Albitz, H R Pitts), produce 151 Peters
- Albrecht Brownie Miss, r 83 Holderness

THIS IS THE 1916 ATLANTA CITY DIRECTORY

CARLTON SHOE & CLOTHING CO.

IS THE ATLANTA HOME OF

ALFRED BENJANIN'S

"CORRECT CLOTHES FOR MEN"

HANNAN'S SHOES

KNOX HATS

COURTEOUS SERVICE AND HIGH VALUES

36 WHITEHALL ST.

Phone M 242

Atlanta Phone 427

BOOKHAMMER HAIR DRESSING PARLOR

Chiropody, Manicure, Massage and Scalp Treatment

48 1-2 Whitehall Street

Phones Main 214 and 215

**THE THIEL
DETECTIVE SERVICE
CO**

OFFICES IN ALL
PRINCIPAL CITIES
OF UNITED STATES

CANADA & MEXICO

PHONES
OFFICE IVY-4641
RES. W-3354

302
TRUST CO.
OF GA.
Bldg.

HOUSE PAINTERS FRIDDELL BROS

OUR WORK IS OUR BEST AD.

107 N. PRYOR STREET
Opp. Candler Bldg. PHONE IVY 41

474

- ALBRECHT**
 « Camilla C, widow Neil W, died March 19, 1915, aged 75
 « Frederica N Miss, r 83 Holderness
- Albright Effie**, widow Thos B, teacher Edgewood School, r 146 N Jackson
 « George A, repairman 401 Walton Bldg, r 21 Latham
 « Harris, bkkpr, r 106 Windsor
 « James C, salesman Fair & Martin, r 9 Arnold
 « Jonathan O, auditor Massengale Adv Agency, r 83 Delta av
 « Lucy E Miss, r 5 Mathewson pl
 « Samuel R, r 391 Peachtree
 « Wm A, vice pres Oglesby Gro Co, r 32 Springdale rd
 « William H, draughtsman, r 32 E Cain
 « William H, mgr Leland-Grant Co, r 32 Springdale rd
 « William H Jr, clerk Liquid Carbonic Co, r 99 Richardson
- Albuquerque M S**, operator Ga Ry & Power Co, r East Point, Ga
Alco Feed Mills (Inc), E A Holbrook pres, W C Smith v-pres, J C Wilson
 sec-treas, whol grain, 11 Foundry
- Alcorn Earl V**, slsmn Starr Piano Co, r 274 Oak
 « Elizabeth K, widow John F, r 274 Oak
 « O K J, trav slsmn, r 116 Greenwich
- Alcutt William L**, condr Sou Ry, r 95 Cherokee av
Alden Charles S, marker Bell Laundry, r 14 Brotherton
 « Clara Miss, teacher Spelman Seminary, r same
 « Walter L, clk Atlanta Joint Term, r 14 Brotherton
 « Wm, propr Southern Advertising Agy, r Decatur, Ga
- Alderman Ethel Miss**, steno W M Scott & Co, r Clarkston, Ga
 « Mary Miss, r 286 Washington
- Aldred Clarence J**, bkkpr Beck & Gregg Hdw Co, r 43 W Cain
 « Janie A Miss, steno Bradfield Regulator Co, r 236 Ivy
 « John F, colln mgr Sterchi Furn Co, r 129 Kirkwood av
 « John F Jr, clk Automobile Tire Co, r 236 Ivy
- Aldredge Homer W**, mach opr Spratt Chair Co, r 53 Bonnie Brae av
 « James, r 44 Evans drive

**SHOP IN THE SOUTH
HARNES GOLDIN'S
FACTORY**

130-132 Marietta St.
Phone Main 163

**THE MOST
COMPLETE**

Cable Piano Co.

LARGEST SOUTHERN PIANO HOUSE
82-84 NORTH BROAD STREET

GREATEST VALUES OBTAINABLE
Mason & Hamlin, Conover, Cable, Kingsbury & Wellington Pianos, Carola Inner-Players, Euphonia Inner Players, Victrolas, Victor Records, Sheet Music and Musical Merchandise.
Phones: Ivy 8700-8701-7297 Atlanta 1073

- « John, pres Lester Book & Stationery Co, r 645 Piedmont av
 « John C, condr Sou Ry, r 301 S Pryor
 « Mattie H, widow James, r 57 St Charles av
 « Nancy, widow Stephen D, r 645 Piedmont av
 « Ralph A, flagman Sou Ry, r 301 S Pryor
 « William M, auto repairing 121 Marietta, r 53 Bonnie Brae av
- Aler E L**, r 46 Woodward av
- Alexander Ada Miss**, r 103 E North av
 « Alexander (c), plumber, r 60 Mayes
 « Allen, r 26 Harralson av
 « Allen (c), cook A G Powell, r rear 1096 Peachtree
 « Alonzo L (c), janitor, r 75 Chestnut
 « Amanda (c), laundress, r rear 106 Weldon Place
 « Annie Miss, nurse Davis-Fischer Sanatorium, r 25 E Linden av
 « Annie (c), laundress, 15 Hammock pl
 « Apartments, 28 E Alexander
 « Armand B, bkkpr King Hdw Co, r 179 E Pine
 « A C, watchman C of Ga Ry
 « Bedford (c), feeder Fulton Metal Bed Mfg Co
 « Bee, motorman, r 175 Kennedy
 « Betty Miss, r 630 N Boulevard
 « Blaine N (c), waiter, r 129 Fraser
 « Bros, (Philadelphia, Pa), W T McLeod mgr, belting 102 N Pryor
 « Callaway S, watchman Va-Car Chemical Co, r 1 Clay
 « Carlotta Miss, prin Glenn Street School, r 93 Juniper
 « Carrie (c), laundress, r 149-B E Ellis
 « Catherine Miss, milliner Mrs E M Buchanan, r 153 Kelly
 « Cecil A, (J M Alexander & Co), r 49 Forrest av
 « Charles, soda clk Arlington Hotel, r 106 E Fair
 « Charles, waiter C Pefinis, bds 11 Cone
 « Cicero C (c), laborer, r 266½ Walnut
 « Claude (c), lab Union Lbr & Box Mfg Co, r 86 S Humphries
 « Clifford, student, bds 11 Crew
 « David C, mgr retail dept Alexander-Seewald Co, r 76 West End av

SIGNS

Store Front Signs, Office and Window Lettering, Card and Muslin Signs, Carved Wood and Electric Signs
Massengale Bulletin System 56 Edgewood Ave.
 Phone Ivy 8740

THIS IS THE 1916 ATLANTA CITY DIRECTORY

CHAS. WM. BERNHARDT

CONTRACTOR AND BUILDER

195 1-2 MARIETTA ST
Phone M 1692

WALTER BALLARD
OPTICAL COMPANY



MANUFACTURING
DISPENSING
REFRACTING
OPTICIANS

85 PEACHTREE ST
PHONE IVY 1173

475

ALEXANDER

- « Dec, carpenter, r 71 Plum
- « Dockey, carpenter, r 71 Plum
- « Durant (c), driver 64 Krog
- « D T, flagman Sou Ry

ALEXANDER EDGAR, bldrs supplies, 507 4th Nat Bnk Bldg, r 128 E 11th

- « Edna Miss, trained nurse 25 Porter pl, r same
- « Edward (c), laborer Sou Ice Co
- « Effle O, widow Robert B, r 276-A Highland av
- « Eliza (c), cook, r 166 Bell
- « Elizabeth Miss, nurse, r 530 Capitol av
- « Eloisa B, wid James H, r 52 Park Lane
- « Emma (c), ecok C A Conklin, r rear 964 Peachtree
- « Emory G, clk U S Dept of Agrl, r 171 Westminster dr
- « Ernest (c), labr, r 13 Garibaldi
- « Eugene E, clerk Atlanta Joint Term, r 121 E Pine
- « E (c), mach hand Atlanta Table Co, r 2 Fair
- « E, laborer General Pipe & Pdry Co
- « Ferriby (c), maid C E Currier, r 75 Chester
- « Flem (c), fireman Nat Paper Co, r 36 Tyler
- « Frances Miss, steno Willys Overland (inc), r 217 Angier av
- « Frank, clk Atlantic Compress Co, r 552 Edgewood av
- « Frederick D, clk, r 38 S Ashby
- « George C, solr frt and pass agt A T & S F Ry, r Kirkwood, Ga
- « George D, lab Ga Ry & Power Co, r 84 Davis
- « Gertrude (c), laundress, r 126 Markham
- « Gertrude Miss, solr Penn Mutual Life, r 217 Angier av
- « Harry (c), porter Swift & Co, r 98 Larkin
- « Harvey (c), laborer, r 60 Nutting
- « Hattie (c), coal and wood 86 Jackson, r same
- « Hattie (c), laundress, r 202 Old Wheat
- « Henry, laborer Arthur Tufts
- « Henry (Miller Lumber Co), r 524 S Pryor

INSURANCE PROTECTION

FOR
Auto
Burglary
Liability
Health
Accident
Fire

Maximum Protection at
Minimum Cost

General Accident, Fire
and Life Assurance
Corporation, Ltd.

H. C. GEIGER, Gen. Agt.
307 Trust Co. of Ga. Bldg
Phone Ivy 5158

THIS IS THE 1916 ATLANTA CITY DIRECTORY

NEW SOUTH RUBBER COMPANY
General Southern Distributors

249 PEACHTREE ST
Rubber Tires and Access-
ories for Every Service.
Phone Ivy 4564 Atl. 497
"MILES CHEAPER"

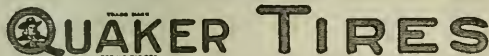

- « Henry (c), machine hand, r 86 S Jackson
- « Henry (c), porter G W Jewandw, r 447 Auburn av
- « Henry (c), shoe maker, r 149 Auburn av
- « Henry A, lawyer 47 N Pryor rm 228, r 49 Forrest av
- « Henry S (c) shoemkr W H Bell, r 32 Lawshe
- « Henry W (c), drayman, r 204 N Boulevard
- « Hooper, U S District Atty 406 P O Bldg, r Decatur, Ga
- « Hooper Jr, clk Elyea Austell Co, r Decatur, Ga
- « H Lawson, florist, r 78 Williams
- « H Norwood, steno Mutual Life Ins Co, r 498 W Peachtree
- « Inez Miss, trained nurse, r 497 Cherokee av
- « Isaac (c), r 202 Old Wheat
- « Isalah (c), r 38 Hogue
- « James (c), laborer, r 118-B Maple
- « James (c), carpenter, r 103 W Pine
- « James, cigars 176 Whitehall, r 167 1/2 same
- « James (c), labr C of Ga Ry
- « James E, bkkpr Ragsdale Mule & H Co, r Howell Mill rd
- « James F, asst cashr Am Nat Bk, r 103 E North av
- « James L, mgr Alexander's Garage, r 298 Windsor
- « Jasper H, wire drawer Atl Steel Co, r 7 Hirsch
- « John, clk Alexander-Seewald Co, r 75 West End av
- « John (c), drayman, r 48 Richmond
- « John (c), meat cutter, r 31 Richmond
- « John B, motorman, r 167 Kennedy
- « John T, foreman City, r 95 Berne
- « John W, real estate, r 439 S Pryor
- « John W, scale supervisor, r Kirkwood, Ga
- « Joseph B, clerk Bell Tel Co, r 15 Marion av
- « Joseph O, carp, r 153 Kelly
- « Julius M (J M Alexander & Co), r 49 Forrest av
- « J Bealer, waiter R H Crump, r College Park
- « J Carl, carpenter, r 378 Glennwood av
- « J Harry, credit mgr Geo Muse Co, r 52 Park Lane



THE BARRETT CO. Tarvia
Roofing and Paving Materials Office and Warehouse
292 Marietta St
COALTAR, CREOSOTE OIL, PITCH, PAINTS, ROOFINGS. Telephone M 2144

The METAL WELDING CO.
AUTOGENOUS WELDING
CAST IRON AND ALL METALS
AUTO. MACH. PARTS WELDED
 Phone M. 3013 ~ 179 S. Forsyth St.

GOOD LUMBER AND ANYTHING THAT Can be Made From it
S. A. WILLIAMS LUMBER CO. Office & Mill: 254 Elliott. Both Phone 328

476

ALEXANDER

- « J M & Co, (J M and C A Alexander), whol hardware 26 S Pryor
- « J J, laborer, S A L Ry shops
- « J T, bds 11 Cone
- « Leila (c), cook D N McCullough, r 340 Richardson
- « Lillian (c), maid Cap City Club, r 168½ Hilliard
- « Lonnie A, mill opr, r 117 Main
- « Louis (c), clothing renovator, 86 S Humphries, r same
- « Lula (c), cook, r 154-A E Harris
- « Luther F, inspector, r 71 Plum
- « Mack (c), porter, r 511 W Mitchell
- « Mamie, widow William D, r 94 Whitehall Ter
- « Margaret Miss, trained nurse 25 Porter pl, r same
- « Marshall (c), porter, r 79 Chestnut
- « Mary (c), laundress, r 122 Yonge
- « Mary (c), maid Hotel Ansley, r 73 Ficken
- « Mattie, widow William H, r 165 E North av
- « Mell (c), driver Haverty Furniture Co, r 79 Chestnut
- « Mertis Miss, operator Novelty Hat Mfg Co, r College Park
- « Millege H, clk Dougherty Little R Co, r Center Hill
- « Miller L, switchman, r 302 S Boulevard
- « Mollie Miss, r 40 Cone
- « Myrtle B, widow J A, r 362 Peachtree
- « M A, lab Georgia Car & Locomotive Co
- « M W, lab Georgia Car & Locomotive Co
- « Omer, carpenter, r 378 Glennwood av
- « Omer L, carpenter, r 83 Garden
- « Omer R, sec-treas Fulton Ice & Coal Co, r 71 Brookline
- « Orville N, machinist, r 298 Windsor
- « Osborne (c), peddler, r 111 Randolph
- « Oscar A, ticket agent, r 155 Walker
- « Paul (c), laborer, r 278 Walnut
- « Paul S, chf clk coml agt Sou Ry, r 217 Angier av

We Move and Store

We Pack and Ship

PAISLEY Transfer & Storage Company

J. A. PAISLEY
 Manager

We Employ only Experienced White Help

Office and Warehouse

23 Peters St.

Bell M 2558
 Atlanta 5314

POWER FOR EVERY PURPOSE
Georgia Railway & Power Co.

- « Perry L, chemist Sou Cotton Oil Co, r 455 Lawton
- « Raphael (c), driver, r 24-A Brandon
- « Robert (c), barber, r 222 Courtland
- « Roy (c), porter Peoples Furn Co, r 183 Ira
- « Sallie S, widow Joseph, r 25 Greenwood av
- « Samuel (c), laborer, Morrow Transfer & Storage Co
- « Samuel B, clerk, r 49 LaFrance
- « Samuel J, inspr, r 45 E Ontario av
- « Sanford (c), driver, r 44 College
- « Sarah J Mrs, seamstress L & L Mfg Co, r 71 Plum
- « Seaborn B, clk, r 15 Hood

ALEXANDER-SEEWALD CO.

Wm D Alexander pres-mgr, the best stock and largest variety of good automobile supplies and bicycles in Atlanta, 56 N Pryor, phone Ivy 4851, whol dept 145 Edgewood av phone Ivy 1196 (see top and bottom lines)

- « Stephen (c), lab Cont Gin Co, r 264 Walnut
- « Stephen, weaver, r 81 Garibaldi
- « S Miss, restaurant 105 N Pryor, r Marion Hotel
- « Thomas C, carpenter, r 378 Glennwood av
- « Thomas D, sismn Singer Sew Mach Co, r 42 W Baker
- « Thomas J, fireman N C & St L R R, r 63 McAfee
- « Thomas W (c), ins agent, r 188 Summitt av
- « Warrea A, r 25 Greenwood av
- « William (c), brakeman Sou Ry
- « William (c), truckman, r 18 Postell

ALEXANDER WILLIAM D.

pres and mgr Alexander-Seewald Co, r 75 West End av

- « William D Jr, pur agt Alexander-Seewald Co, r 38 S Ashby
- « William D, sismn The White Co, r 258 The Prado
- « William E (c), drayman, r 11 George
- « William G, r 217 Angier av
- « William M, painter, r 48 Buena Vista av
- « William O, engnr Sou Ry, r 144 W Pine
- « William P, clk 13 E Harris, r 298 Windsor

Sewer and Drain Pipe, Metal Lath, Fire Brick, Lime, Cement, Plaster and Terra Cotta Ware

SCIPLE SONS
 1101-2-3 THIRD NATIONAL BANK BLDG.

Ivy 483
 Main 923

Atl. 203
 Atl. 285

THIS IS THE 1916 ATLANTA CITY DIRECTORY

BAYLIS
Office Equipment
CO.
1 S. BROAD ST.
PHONE M. 241

ALEXANDER

- « Willis (c), checker, r 162 Rhodes
- « Wylle C, dept mgr High's, r 109 Hurt
- « W Claude, engr Sou Ry, r 429 Luckie
- « W Kelly, clk Bell Tel Co, r 65 Forrest av
- Alexander's Garage, J L Alexander mgr, 88 Edgewood av
- Alexandria Apartments The, 28 E Alexander
- Alewine Forrest C, moved to Greenville, S C
- « Richard, policeman, r 206 Hunnicutt
- Alexiou Charles P, soda fount 2 Luckie, r 129 Cooper
- « John, bootblack 30½ Marietta, r 21 Warren pl
- Alfonso Anglini, tailor Perkerson-Deioach Co, r 69 Luckie
- Alford Clarence C, lunches 78 Edgewood av, r 49 Gordon
- « David, driver city, r 379 Glennwood av
- « Eugene L, rest Miller Union Stock yds, r 9 Dillon
- « E Paul, painter, r 176 Lindsay
- « F, tinner Murray Co
- « Henry (c), painter, r 147 Houston
- « James (c), driver R O Campbell Coal Co
- « James T, stock trader, r 9 Dillon
- « Joseph S, policeman, r 84 Pulliam
- « J D, laborer Atlanta Plow Co
- « Kathryn Mrs, clerk C C Alford, r 49 Gordon
- « Luther H, spring maker Metzger Mattress Co, r 283 Whitefoord
- « McCade, clerk Western Electric Co, r 19 York av
- « Robert C, carpenter, r 329 Bellwood av
- « Thomas, helper Dixie Table & Mfg Co, r 678 E Fair
- « Warren H, mgr Morrow Transfer & Storage Co, r McDonough rd
- Alfred Samuel (c), laborer, r 171 Magnolia
- « William X, solicitor Trio Laundry Co, r 230 State
- Alfriend Alfred H, real estate 97½ Peachtree
- ALFRIEND BUILDING**, 97½ Peachtree
- « Edward W, real estate 97½ Peachtree, r Georgian Terrace

THIS IS THE 1916 ATLANTA CITY DIRECTORY

YOUR GROCER SELLS

Uncle Sam Bread

Ask For It
It's Always Good
You Can Depend on it.

- « Winter W, office Alfriend Bldg, r Capitol City Club
- Algece Lucian C, court reporter 807 Court House, r 58 Stokes av
- Alger Jacob, clk, r 98 Stonewall
- « J Barrett, draftsman P T Marye, r 488 Peachtree
- Alhadeff Abraham, shoemkr 47-A S Pryor, r 229 Central av
- « Joseph, shoemkr 426 Marietta, r 186 Luckie
- « Nathan, shoemkr 38 S Pryor, r 234 Central av
- « Solomon, shoemaker 48 Edgewood av, r 229 Central av
- Alkahest Lyceum System, S R Bridges pres, H L Bridges sec-treas, 1108 Healey Bldg
- ALKALENA MINERAL WATER CO**, Geo W Foote sec-treas, 24 S Broad (See side lines)
- Alkins Dee, laborer, r 55-D Wyman
- Alkire Adam W, watchman Atl Steel Co, r 5 Lynch av
- All Saints Church, Rev W W Memminger rector, 256 W Peachtree
- ALL STAR MFG CO**, W O Steele pres, R P Jones v-pres, M L Minor sec and treas, mfrs of durable suspenders and stylish neckwear, dealers in raincoats, garters and belts 66½ W Mitchell, phone M 3348 (See side lines)
- Allan Harry L, buyer Lamar & Rankin Drug Co, r 270 E 4th
- « J Talmage, r 55 Langhorn
- Allard A H, carpenter Atlanta Warehouse Co
- « Fred W, r Center Hill
- Alleman R H, r Y M C A Bldg
- Allen Abner A, (Century Printing Co), r 57 Bryan
- « Addie S Miss, r 13 Thurmond
- « Alexander M, ins solicitor, r 144 Highland av
- « Alexander N, steno W A Neal & Son, r 67 E Fair
- « Alexander S, mach hd Am Can Co, r 45 W Cain
- « Alice (c), laundress, r 124 E Ellis
- « Alice (c), maid, r 28½ Vernon pl
- « Alice E S, widow Joseph D, r 115 Whitehall ter
- « Alma Miss, saleslady, r 67 Jones av
- « Amelia (c), laundress, r 122 Currier
- « Amelia (c), clk, r 435½ S McDaniel

Talk to THOMAS & THOMAS ABOUT INSURANCE

ATLANTIC LIFE INSURANCE CO.

OF Richmond, Va.

Phone Ivy 8526
HEALEY BLDG.

Rooms 1520-21

E. A. Bostrom Mfg. Company SPECIAL TOOLS
ROAD BUILDERS LEVELS AND TRANSITS
290 Edgewood Ave. Phone Ivy 4285

PERRYMAN-BURSON Co.
TRUSSES, RUBBER GOODS
SURGICAL INSTRUMENTS
HOSPITAL SUPPLIES

109 N. PRYOR ST.
 OPP.
 CANDLER BLDG.

Ivy
 4434

Quick Relief for Stomach, Kid-
 ney, Liver, Bladder Trouble,
 and Rheumatism.

24 S. Broad St. Phone M 2512

ALKALINA
 MINERAL WATER

WAGONS, DRAYS, CARTS, BUGGIES.
RUBBER TIRES E. D. CRANE CO.
DITCHERS AND GRINDERS 53 S. Broad St. Phone M. 2942

ALLEN

478

- « Amos (c), brick mason, r 54 Chamberlain
- « Andrew (c), carpenter, r 439 Houston
- « Andrew (c), carrier P O, r 435 Houston
- « Anna (c), laundress, r rear 261 Crumley
- « Arthur (c), helper Candler Bldg, r 425 Smith
- « Arthur (c), janitor, r 111 E Harris
- « Arthur C, clk Western Electric Co, r 17 Marcus
- « Augustus G, confectioner 22 Cherry, r 154 Hemphill av
- « A Stephens, elec, r 66 Davis
- « A Tuggle, clk Consolidated F & Sup Co, r 202 Courtland
- « A William J, slsmn F O Stone Baking Co, r 61 Jones av
- « Bartow F, dep sheriff Fulton County, r 53 Beecher
- « Benjamin & Co (Chicago, Ill), C M Schneider branch mgr, jewelers,
 317 Atl Nat Bank Bldg
- « Bertha Miss, slsldy Mrs E M Buchanan, r 17 Marcus
- « Bertha (c), cook, r 21 Mary
- « B Frederick, foreman J H Lynch, r 78 E North av
- « Carl M, mgr Swift & Co oil mill, r 475 N Boulevard
- « Carrie (c), laundress, r 112 Ira
- « Carrie J, widow Martin, r 385 Ponce de Leon av
- « Carrie L, widow Hammond, r 484 Courtland
- « Cecil G, bkkpr George Moore, r 508 Woodward av
- « Charles, r 333 Myrtle
- « Charles (c), driver C P Murphy's Sons
- « Charles (c), driver Scott & Peavy, r 6 Vernon pl
- « Charles (c), porter Atl Athletic Club, r 292 Auburn av
- « Charles (c), tmstr Morris & Co
- « Charles B, clerk P O, r 53 Beecher
- « Charles B, clerk C of Ga Ry, r 48 Vedado Way
- « Charles D, moved to Forsyth, Ga
- « Charles F, policeman, r 60 Mell av
- « Charles N, bkkpr Belcher Heating & Plumbing Co, r 60 Rankin

FOR THE BEST IN GROCERIES Call
KAMPER'S, Ivy 5000 494
Peachtree Street

- « Clarence (c), chauffeur G W Parrott, r rear same
- « Clarence (c), laborer, r 53 Welch
- « Clarence E, reporter Bradstreet Co, r 303 Atlanta av
- « Claude E (Ga Fire Wks Co), r 23 Prospect pl
- « Claude J, lab H W Johns Manville Co, r 69 Lee
- « Claudia Miss, milliner, r 98 S Ashby
- « Commie (c), driver Krueger Mfg Co
- « Daniel V, ironwkr, r 709 W North av
- « Dora (c), laundress, r 38 Fraser
- « Douglas V, printer, r 97 Desoto av
- « Earl (c), orderly Grady Hospital, r 219½ Butler
- « Earl H, textile wrkr, r 164 Echo
- « Edmond W, printer, r 8 St Paul av
- « Edmund, machine hand A A Wood & Sons, r 180 Hunnicutt
- « Edward, driver C J Kamper, r 27 Dill av
- « Edward, iron wkr, r 61-B Strong
- « Edward (c), helper Grady Hospital
- « Edwin (c), sign painter, r 39 High
- « Effie L Miss, steno, bds 185 Wellington
- « Egbert E, electrician, r 452 Central av
- « Elias T, lieut Hose Co No 8, r 422 Luckie
- « Elijah A, driver Excelsior Ldy, r 111 E Ellis
- « Ella (c), maid Grady Hospital, r 380 Terry
- « Elphus (c), porter Pullman Co, r 477 W Fair
- « Emma Mrs, hairdresser Mrs W S Bookhammer, r 192 Wellington
- « Erastus, clk 606 Austell Bldg
- « Ernest G, clk Bob Hayes, r 66 Davis
- « Ernest M, pressing 148½ Edgewood
- « Ernest M, fireman, r 181 Cameron
- « Ethel (c), dressmaker, r 173 Maple
- « Ethlyn L Miss, opr Sou Bell T & Co, r 177 McAfee
- « Ewell E, steamfitter, r 20 Fowler
- « E L (c), lab Dowman-Dozier, r 57 Matthews
- « Fannie Miss, slsldy Keely Co, r 119 Grant

FREE

A Silk-Lisle pair of "NOTASEME" hose for man or woman, to every person buying a pair of shoes and saying they saw this advertisement. 18 years in Atlanta selling Good Shoes
JOHN LOW SMITH 18 W. MITCHELL ST.

THIS IS THE 1916 ATLANTA CITY DIRECTORY

Lowest Mortality for 51 Years
PROVIDENT LIFE & TRUST CO., of Philadelphia
WALLACE W. DANIEL, Genl. Agt. 3rd Floor Connally Bldg. Phone M 1986

470

ALLEN

- « Florence (c), maid 72 W Peachtree
- « Florence C Miss, steno H G Hastings & Co, r East Point, Ga
- « Floyd F, lab, r 158 Jones av
- « Ford, trav slsmn, r 616 Washington
- « Frances, widow Young J, r 17 E Cain
- « Frances (c), dressmaker, r 191 Gllmer
- « Frances (c), laundress, r 5-A Conway pl
- « Frances M, widow LeRoy J, r 48 Vedado Way
- « Frank (c), lab, r 229 Irwin
- « Frank D, clerk R M S, r 150 Juniper
- « Frank N, steno, r 99 East av
- « F Marlon, plumber 222 Lec, r same
- « Gachet N, wrapper M Rich, r College Park, Ga
- « George (c), lab, r 4 Pickett pl
- « George (c), lab, r rear 426 Capitol av
- « George B, mgr G B Allen & Co, r 815 W Peachtree
- « George L (c), agt Pilgrim H & L Ins Co, r rear 765 Peachtree
- « George P, clk S A L Ry, r 120 Windsor
- « George S, cabinetmkr, r 605 E Fair
- « George W, carpenter, r 29 Warner
- « George W, collector, r 60 Cherokee av
- « George W, dept mgr C C Hatcher Ins Agency, r 66 Sterling
- « George W, printer Dittler Bros, r 124 Logan
- « George W, watchman, r 508 Woodward av
- « Gertrude Miss, clk Fox Film Corporation, r Y W C A
- « Grady, car repairer, r 672 N Ashby
- « Granger (c), lab Farrell Htg & Plmbg Co
- « Grant E, artist Atl Journal, r 98 S Ashby
- « G C, cutter Ruralist Press, r 22 Adair av
- « G B & Co, G B Allen mgr. tailors, 26 Walton
- « G Earl, wireman Russell Elec Co, r 212 Murphy av
- « Hampton N, st car condr, r 21 Woodson

BARFIELD

Atlanta's Newest and
 Most Sanitary Fish
 Market



COMPANY

41 E. ALABAMA ST.
 Phone M 1335
 Atlanta 1113

- « Harry D, pressman Century Printing Co, r 57 Bryan
- « Helen Miss, steno 501 Sou Ry bldg, r Decatur, Ga
- « Henry (c), lab, r 205 Clarke
- « Henry A (Allen, Morrow & Morrow), r Hapeville, Ga
- « Henry A, clk New Film Corp, r 360 Central av
- « Hester (c), cook 88 Waverly Way, r rear same
- « Hilliard A (c), lab, r 224 Irwin
- « Hiram C, genl agt Atlantic Coast Line, r Decatur, Ga
- « Howard H, bkkpr Nunnally Co, r 616 Washington
- « Hugh S, bkkpr Central Bank & Tr Corp, r 227 Ponce de Leon av
- « H A, clk Sou Ry, r 129 Hunnicutt
- « H G, lab Ga Ry & Power Co, r 627 N Ashby
- « Ivan E, sec-treas Fielder & Allen Co, r 874 W Peachtree
- « Jack (c), waiter, r 37 Leach
- « Jake C, cashier Fruit Dispatch Co, r 39½ Fairlie
- « James (c), barber, r 35 Greensferry alley
- « James (c), carpenter, r 293 Elm
- « James (c), drayman, r 146 Larkin
- « James, elev opr Healey bldg, r East Point, Ga
- « James (c), elev opr Hotel Ansley, r 276 Piedmont av
- « James (c), lab W & A R R, r 228 Fort
- « James (c), lab, r 511 Glenn
- « James (c), lab, r 69 Thayer av
- « James (c), porter, r 5 Beckwith
- « James Jr (c), porter McClure Ten Cent Co, r 2-B Elm
- « James A, soda fount National Stock Yds, r same
- « James B Rev, r 75 Forrest av
- « James B, driver Ga Ry & Power Co, r 120 Crumley
- « James B, slsmn Sou Belt Co, r 162 Cypress
- « James C, bkkpr Lucas Theatre Supply Co, r 119 Auburn av
- « James C, carp Healey bldg, r East Point
- « James D, auto slsmn 541 Peachtree, r 513 same
- « James M, asst mgr Strand Theatre, r 173 Peachtree
- « James M, fireman, r 20 DeGress av

Earl & Wilson Shirts and Collars
Daniel Bros. Co. 45 - 47 - 49 Peachtree Street

BEAULLIEU & APPLEWHITE
BUILDING SUPPLIES
*Metal Weather Strips for
 Doors and Windows, to
 Save Cool and Keep out
 the Cold Weather*
1317-319 NATL.
BANK BLDG
IVY
1759

THE
AND BAG FACTORY
ATLANTA TRUNK

CARRIES THE
LARGEST
AND
MOST UP TO DATE
ASSORTMENT
TRUNKS,
BAGS and
SUIT
CASES
IN ATLANTA

92 Whitehall St.
 PHONE M 466

THIS IS THE 1916 ATLANTA CITY DIRECTORY

Phone M3121-Atlanta 379

STORAGE
SKINNER BROS.
TRANSFER and
STORAGE CO.

Household Goods,
Pianos,
Packing and
Shipping

165
WALTON
ST

MARK NABORS & CO.
MOTOR TRUCK SPECIALISTS 506 **WHITEHALL** Phone M 529

480

ALLEN

- « James P, pres J P Allen & Co, r 34 Inman Circle
- « James T, driver J R Simms, r 20 Carroll
- « James W, barber York & Hogan, r 467 Bass
- « James W, foreman Atl Woolen Mills, r 59 S McDaniel
- « Jennie N, widow Frank, r 99 East av
- « Jesse B, insulator Bell Tel Co, r 17 Nelms av
- « Jesse O, watchman, r 23 Oak
- « John, baker Geo Mau Bakery, r 93 Hardin
- « John (c), contr 112 Edgewood av, r same
- « John (c), driver, r 139 W Georgia av
- « John (c), lab S A L Ry
- « John (c), porter 124 Peachtree, r 104 Hunnicutt
- « John C, office 805 Empire bldg, r 229 E 10th
- « John E, driver Economy Laundry
- « John H, plumber J H Lynch, r 247 Stewart av
- « John T, switchman N C & St L Ry
- « John W, carpenter, r 595 E Fair
- « Joseph, car repairer, r 327 Cooper
- « Joseph (c), lab Waterwks, r 6 Vernon pl
- « Joseph A, foreman City, r 399 Crew
- « Joseph B, died Jan 28, 1915, aged 79, r 121 Crew
- « Joseph E, plumber J H Lynch, r 192 Wellington
- « Joseph R, asst supt Oakland Cemetery, r 17 Marcus
- « Josie (c), janitor English Av School, r 292 Auburn av
- « Judson C, engr, r 446 S Pryor
- « Julia Miss, r 13 Thurmond
- « Julia (c), laundress, r 70 Hunnicutt
- « Julia (c), seamstress, r 65½ N Boulevard
- « Julius (c), driver Gate City Coffin Co, r 141 Markham
- « Julius P, clk Exelento Medicine Co, r 32 Garnett
- « J Edward, dentist Eberhart-Conway Co, r 317 E Georgia av

ALLEN J P & CO. (J P Allen pres), ladies' furnishings, 51 Whitehall

**DEPARTMENT
STORE**

Phone M 1061

Highs

**GROCERY
DEPARTMENT**

Phone M 1064 to 1069

- « Kate (c), domestic 631 N Jackson, r 224 Irwin
- « Kate (c), laundress, r 48 Pratt
- « Kate Miss, opr Sou Bell T & T Co, r Lakewood, Ga
- « Kate Mrs, opr Sou Express Co, r 27 Dill av
- « Laura (c), laundress, r 404 Terry
- « Laura L, widow William C, r 17 Abbott
- « Lena (c), laundress, r 168 Chestnut
- « Lenora L Miss, saleslady High's, r 102 Washington
- « Leroy J, r 48 Vedado Way
- « Lessie (c), cook 169 Cleburne
- « Lillie M Miss, bkpr Sou Ruralist Co, r 154 Lucile av
- « Lilly L Miss, r 17 E Cain
- « Lizzie (c), laundress, r 35-B Battle
- « Lora Miss, r 51 W Cain
- « Lora B Miss, r 66 Davis
- « Lorina (c), cook, r 34 N Boulevard
- « Lou E, widow George W, r 61-A Strong
- « Louis M, clerk, bds 25 W Baker
- « Louise Miss, teacher W F Slaton School, r College Park, Ga
- « Lucy L Miss, prin Home for Friendless School, r 48 Vedado Way
- « Lovie W, county notice court house, r Bolton, Ga
- « Ludell (c), laundress, r 343 Haynes
- « Ludlow Mrs, actress, r 87 Washington
- « Lula (c), laundress, r 26 Graves
- « Leila A, widow Thomas W, r 66 Davis
- « Lula E Miss, steno 706 Walton bldg, bds 185 Wellington
- « Lura (c), laundress, r 5 Hardee
- « Luther S, chauffeur Excelsior Auto Co, r 95 W Peachtree
- « L Glenn, carpenter, r 21 Bedford pl
- « Mabel M Miss, clk Sou Weigh & Insp Bureau, r 48 Vedado Way
- « Mack (c), porter Davison-Paxon Co, r 174 E Cain
- « Maggie, widow Thomas, r 39 Bradley
- « Mamie H, widow Geo P, r 26 Park lane
- « Marion, inspector Retail Credit Co, r 99 East av
- « Marion H, sec Court of Appeals, Capitol, r 65 E 11th

TYPEWRITERS RENTED 4 Months for \$5
Phone Main 2526
AMERICAN WRITING MACHINE CO., 48 N. Pryor St.

CALLING
182 MACK-SIGHS 3412
MARIELLA

THIS IS THE 1916 ATLANTA CITY DIRECTORY

CARTER ELECTRIC CO.

72 N. BROAD ST.

Phone Ivy 5686 ELECTRIC AND GAS
Atlanta Phone 3271 FIXTURES AND SUPPLIES

BESSIE ANDERSON

MULTIGRAPHING

PUBLIC
STENOGRAPHER

825
Atlanta Nat'l.
Bank Bldg.

Phone
Map 8

481

ALLEN

- « Martha, widow Ellas, r 30 Hurt
- « Martha (c), laundress, r 18 D'Alvigny
- « Mary Miss, steno Stafford Pub Co, r 218 Forrest av
- « Mary (c), cook 289 Washington, r rear same
- « Mary (c), domestic, r 45 Hilliard
- « Mary (c), maid J S Cohen, r rear 777 Peachtree
- « Mary A Mrs, tel opr Atl Joint Term, r 274 Whitehall
- « Mary R Miss, steno Pittsburgh Pl Glass Co, r 55 Langhorn
- « Matthew (c), porter J H Weinberg, r 111 E Harris
- « Mattie (c), laundress, r 166 Elliott
- « Memory W, farmer, r 2 Newport
- « Merritt F, traveling slsmn, r 616 Washington
- « Michael (c), lab, bds 228 Fort
- « Miller, cabinetmkr Sou Furn Co, r 672 Ashby
- « Minnie (c), laundress, r 168 Markham
- « Minnie (c), laundress, r 246 E Merritts av
- « Miriam Miss, nurse Grady Hospital, r same
- « Morris (c), butler C Hutchins, r rear same
- « Morrow & Morrow (H A Allen, J M and T G Morrow), lawyers
1201 Atl Natl Bk bldg
- « Mourning (c), laundress, r 6 Vernon pl
- « Nancy A, widow James, r 155 W Baker
- « Nannie A, widow David H, r 57 West End av
- « Ned (c), lab Massengale Bulletin System
- « Nettie (c), lunches 10 Ivy, r 24 Piedmont
- « Newt (c), janitor Ga Ry & Power Co, r 32 Bradley
- « Ola (c), laundress, r 200 Lambert
- « Olin C, clerk Dozier & Gay Paint Co, r Kirkwood, Ga
- « Oliver H, teller 4th Natl Bk, r 27 McLendon
- « Oliver P, clk A & W P R R, r 1003 Highland av
- « Oliver W, grocer Center Hill, r same
- « Oscar H (c), lab John Deere Plow Co

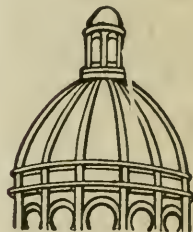

Dry Clean

and WASH
AT THE

Capital City

YOU WILL LIKE IT

130

Whitehall St.

5

Phones

M. 1050

THIS IS THE 1916 ATLANTA CITY DIRECTORY

CENTRAL BANK & TRUST CORPORATION

PAYS 4% ON SAVINGS
5 MILLION DOLLARS RESOURCES

- « Otis J, salesman Morris-Rainey Co, r 188 Ormond
- « Pairzay (c), laundress, r 37 Clifton
- « Palmer (c), driver, r 292 Auburn
- « Palmer E, flexotype opr Ga Ry & Power Co, r 60 Cherokee av
- « Pearl (c), cook 335 Ponce de Leon av, r rear same
- ALLEN PEYTON A (c), lawyer 51½ S Broad, r 152 Beckwith
- « Raymond G, iron wrk Atl Steel Co, r 108 Center
- « Reid (c), laborer, r 90 Chestnut
- « Rena (c), cook, r 292 Fraser
- « Richard (c), lab Sanitary Dept, r 35 Battle
- « Richard (c), porter 327 Peachtree, r 3 Vernon pl
- « Richard B, mattress mkr Hrsh & Spitz, r 476 N Ashby
- « Rillius (c), laborer Pattillo Lbr Co, r Decatur, Ga
- « Robert A, clerk Atlanta Joint Term, r 169-A Ormond
- « Roger F, clk Chicago & Northwestern Ry, r 55 Langhorn
- « Rosa (c), laundress, r 132 McDonough rd
- « Roy, clk Davison-Paxon Co, r 17 Marcus
- « Sallie Mrs, seamstress, r 64 King
- « Sallie (c), cook 544 Washington, r rear same
- « Samuel (c), porter Mahoney & Manry
- « Samuel P, trimmer Gate City Coffin Co, r 134 Hardee
- « Scott W, gen mngr L W Rogers Co, r 60 Hurt
- « Sennie, widow Joseph, r 476 N Ashby
- « Sophronia (c), nurse, r 65 Rawson
- « Sylvester (c), chauffeur Atl Baggage & C Co, r 345 Richardson
- « Sylvia (c), cook 5 W 17th, r rear same
- « Temple A M E Church (c), C M Tanner, pastor, 127 Clarke
- « Thomas, plmbr Franklin Plmbg & Tin Co, r East Point, Ga
- « Thomas, presser Mitchell Mfg Co, r 211 Parson
- « Thomas P, mach Atl Steel Co, r 61-A Strong
- « Thomas P, plmbr Jennings-Gresham Co, r 374 Randolph
- « Thomas R, trav salesman, r 45 West End av
- « Thomas R, salesman, r 13 Bates av, Kirkwood
- « Vinnie Miss, r 315½ Peters

LUMBER

Every Kind, Any Quantity

S. A. WILLIAMS LUMBER CO.

254 ELLIOTT STREET BOTH PHONES M. 328

FOLSOM'S
FIRE PROOF
STEAM HEATED
GARAGE
 COR.
JAMES
AND CONE
 PHONE
 IVY
 1476

WALL PAPER
 HIGH CLASS INTERIOR DECORATIONS

PHONE IVY 459
 107 N. PRYOR ST. Opp. Candler Bldg.
FRIDDELL BROTHERS

482

ALLEN

- « Viola, widow Harvey, r 98 S Ashby
- « Wilber J (c), janitor Y M C A, r 446 S McDaniel
- « Willett Miss, prin Atl Kindergarten School, r 166 Juniper
- « William (c), cook S H Kress & Co, r 119 Tattnall
- « William (c), driver Sulzberger & Sons Co
- « William (c), fireman, r 76-A Old Wheat
- « William (c), laborer, r 229 Irwin
- « William (c), laborer, r 200 Lambert
- « William (c), lunches 296 Piedmont av, r 260 E Baker
- « William (c), waiter, r 269 Hilliard
- « William (c), clk Texas Co, r 360 Central av
- « William G, salesman, r 26 Park lane
- « William H, r 125 E 11th
- « William H, dept mngr Davison-Paxon Co, r 408 The Grand
- « William H, engineer Sou Ry, r 371 Cooper
- « William H, slsmn A B Tumlin & Co, r 53 Walker
- « William H, switchman, r 29 Warner
- « William J, r 1130 E Fair
- « William J, clk Swift & Co, r 66 Davis
- « William L, barber, r 220 Hill
- « William L, loans 161 1/2 Edgewood av, r East Point
- « William T, boilermrk N C & St L Ry, r 261 Cherokee av
- « William W, clerk Texas Co, r 360 Central av
- « William W, st car condtr, r 20 Anna
- « William W, mngr cab dept Atl Baggage & C Co, r 30 Hurt
- « William Y, slsmn Singer Sewing Mach Co, r 20 DeGress av
- « Willie Miss, saleslady Davson-Paxon Co, r East Point
- « Woodward, asst state chemist, Capitol, r 247 E 10th
- « W C, laborer Atl Gas Light Co, r 483 Capitol av
- « W Gidd, clerk Sou Ry
- « Young J, cabinetmrk, r 672 N Ashby
- « Young T, policeman, r 202 Courtland

ELECTRIC
MACHINERY
WIRING
INSTALLING
CONTRACTING
REPAIRING

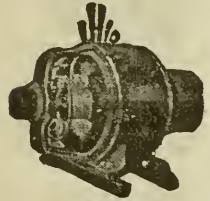

OF ANY KIND
BRYAN
COMPANY
ELECTRIC

58 EDGE-
WOOD AVE.

PHONES:

Bell Ivy 1788 & 1790
 ATLANTA 5000

ATLANTA TITLE GUARANTEE CO. Get Your Title Guaranteed
 "Better Be Safe Than Sorry"
 Trust Company of Georgia Bldg.

- Allensworth Eugene B, clerk, r 176 Highland av
- « James H, bkkpr Battle Hill Sanatorium, r 176 Highland av
- « John H, clerk, r 176 Highland av
- Aller Ernest L, canvasser, r 110 Mills
- Alley A R Mrs, r Peachtree Inn
- « Harry, mngr De Soto Theatre, r Cumberland Hotel
- « James W, clerk Stewart's Pharmacy, r 250 1/2 Houston
- « John A, physician, r 106 Juniper
- « John R, woodwkr, r 107 Berne
- « Marvin L, collector, r 44 Hayden
- « Raymond E, pressman Byrd Prtg Co, r 92 Orange
- Alleyx Adelia B, widow Martin A, r 500 Greensferry av
- « James A, sec-treas Atlanta Pressmen, r 500 Greensferry av
- « John C, pressman, r 500 Greensferry av
- Allgood Howell E, fireman Winecoff Hotel, r 97 Stonewall
- « J Allen, chauffeur, r rear 1217 Peachtree
- « J Lee Rev, r 49 Oakhill av
- « Philip (c), laborer, r 23 Parsons
- « William A, blacksmith, r 97 Stonewall
- « W Robert, agt Ind L & H Ins Co, r 68 Mayson and Turner av
- Alliance Drug Store (I B and L H Hirsowitz), 88 Capitol av
- Allingham Horace W, car repairer, r 78 Garibaldi
- Allis-Chalmers Mfng Co, S B Jones, dist mgr, mach, 1105 Healey bldg
- « Warren, driver W A Stoddard, bds 206 S Forsyth
- Allison Bertha Miss, bds 15 Currier
- « Charles N, trav salesman Johnson-Lund Co, r Decatur, Ga
- « Charles R, tel opr I N S, r 61 E Cain
- « Clara P, widow Charles T, r 192 Payne av
- « Dee (c), porter G Haynes, r 51 Clifton
- « Edgar S, bkkpr, r 59 York av
- « George, r 555 Peachtree
- « Ida Miss, steno Sou Book Concern, r 536 Chestnut
- « James (c), messenger, r 2 Maddox alley
- « James A, accountant Atl Joint Term, r 103 Trinity av
- « Janie (c), presser Enterprise Mfng Co, r 154 Ira

SIGNS

Store Front Signs, Office and Window Lettering, Card
 and Muslin Signs, Carved Wood and Electric Signs
Massengale Bulletin System 56 Edgewood Ave.
 Phone Ivy 8740

THIS IS THE 1916 ATLANTA CITY DIRECTORY

The Eichberg Heating Co.

145 MARIETTA ST.

Bell Phone M 4335

Specialists in Heating and Ventilation in all its branches.

DeKALB SUPPLY Co.

LUMBER, BUILDING MATERIAL, BRICK, CEMENT, LIME, ROOFING-

Both Phones DECATUR 3

DECATUR GA.

483

ALLISON

- « Lillie Miss, opr Enterprise Mnfng Co, r Eagan, Ga
 - « May Miss, binder Foote & Davies Co, r 106 Whitehall Ter
 - « Robert G, clerk 412 Spring, r 21 E Linden
 - « Samuel (c), laborer, r 35 Walnut
 - « S D, opr Ga Roller Covering Shops, r 606 Woodward av
 - « William P, clerk Sou Ry
- Allison, see also Ellison
- Alliston Albert E, slsmn Cassels & Fleming, r 20 Oxford pl, Kirkwood
- Allman Paul V, died Sept 28, 1916, aged 32, r 113 S Pryor
- Alfred Grace Miss, saleslady M Rich, r 44 Hampton
- « John C, r 44 Hampton
- Allums H Emmett, st car cond'r, r 93 McPherson av
- « John, stamper American Can Co, r East Point
- Allyn Gertrude Miss, steno Ponn Fire Ins Co, r 325 Peachtree
- Almand Albert I, clk E H Cone (Inc), r 43 White
- « Alva F, grocer 273 Peters, r 351 Oak
 - « Arthur L, clk A F Almand, r 351 Oak
 - « Arthur W, dep collr int rev P O bldg, r Conyers, Ga
 - « Augustus W, clk Sou Ry, r 137 E Merritts av
 - « A Evans, chief clk Buckeye Cotton Oil Co, r 426 Crew
 - « Benjamin F, r 43 White
 - « B Franklin Jr, clk W J Dabney Implement Co, r 43 White
 - « Edward L, sec Piedmont Coal Co, r 66 Park av
 - « Eva Miss, opr Sou Bell T & T Co, r 753 Whitehall
 - « Fain, salesman Sou Chem Products Co, r Oakland City
 - « Flonnie Miss, steno King Hdw Co, r Kirkwood, Ga
 - « Frank M, slsmn Singer Sewing Mach Co, r 100 Clay, Kirkwood
 - « Fred E, slsmn High's, r 87 Washington
 - « George W, r 310 S Ashby
 - « Grover C, auto wkr, r 36 Lakeview av
 - « Hayden A, pres-mngr Piedmont Coal Co, r 63 Severn av
 - « Hayden C, r 66 Park av

THIS IS THE 1916 ATLANTA CITY DIRECTORY

D. W. YARBROUGH

26 Years Experience as Practical PLUMBER Graduate N. Y. Plumbing School 10 Equitable Pl. Phone Ivy 493

- « Henry G, teller Central Bk & Tr Corp, r 228 Williams
 - « Howard H, car repairer, r 15 Christman
 - « James G, r 310 S Ashby
 - « Jesse M, r 100 East av
 - « John B, clerk, bds 351 Oak
 - « J Roy, trav pass agt L & N R R, r 172 Waverly Way
 - « Mamie B Mrs, cashier F S Stewart Co, r 122 Crew
 - « Marion W, trav slsmn 10½ Auburn av, rm 30, r 418 Murphy av
 - « Morton W Jr, clk Russell Elec Co, r 418 Murphy av
 - « M Harry, clerk W S Duncan, r 65 Rosalia
 - « Otis P, clerk Dinkins-Davison Hdw Co, r 124 Ivy
 - « Robert, waiter, r 174 S Pryor
 - « Robt L, slsmn A F Almand, r 351 Oak
 - « Virgil C, real estate 209 Empire bldg, r 200 Angier av
 - « William C, clk Sou States Life Ins Co, r 96 Cherokee av
 - « William M, trav salesman, r 65 Rosalia
 - « William R, driver Dept Public Wks, r 131 Flat Shoals av
 - « Zillah Miss, r 351 Oak
- Almech Abraham, shoemkr 307-A Peachtree, r same
- Almon J Leonard (American Machinery Co), r 422 Piedmont av
- « Laleah E Miss, teacher North Av Ch Schl, r Decatur, Ga
 - « Robert L, bkpr Parks-Chambers-Hardwick Co, r 422 Piedmont av
 - « William J, carpenter, r 321 Cooper
- Almond Agnes Miss, clerk M Rich, r 57 E Ellis
- « Albert R, garage 54 Edgewood av, r 973 Highland av
 - « A E, car inspr Atl Terminal Co
 - « Clarence (c), delivery E L Campbell, r 208 Wylie
 - « Corra (c), cook 82 McLendon av, r 25 Mayson av
 - « C W, car inspr Atl Terminal Co
 - « George F, slsmn 72 Houston, r 40 Prospect pl
 - « Hooper V, bkpr Nunnally Co, r 8 Evelyn pl
 - « John F, sec to supt trans, 606 Austell bldg
 - « J Roy, slsmn Beck & Gregg Hdw Co, r 30 Dargan
 - « Mary Miss, slsldy Regenstein, r 57 E Ellis
 - « Ola (c), laundress, r 208 Wylie

Insist on the

All Star Label

The Best Neckwear Made for Style and Service

Price 50c

MONCRIEF FURNACE CO.

MANUFACTURERS OF WARM AIR FURNACES AND CONTRACTORS FOR HEATING

139 S. Pryor St. Phone M 285

See Page 58

ANDERSON MERCANTILE AGENCY
WE CAN COLLECT THOSE BAD ACCOUNTS
BEST SERVICE SOUTH.
 PHONE IVY-1616
 HURT BLDG 420

Wood and Tile Mantels **Tile Floor and Wall Contractors**
 Portable Grates, Andirons, Fenders, Fire Sets
QUEEN MANTEL & TILE CO.
 56 W. MITCHELL STREET
 PHONE MAIN 681

484

- ALMOND**
- « Pary L Miss, clk H G Hastings & Co, r Lithonia, Ga
 - « Ray, condr Sou Ry, r 369 Pulliam
 - Alonis Nick, printer Greek Herald, r 34 Carnegia Way
 - Alpha Pi A Chapter House, 49 W 4th
 - « Theatre A A Fowler, mngr, moving pictures, 84 Whitehall
 - Alsbrook James L, inspr Atl Water Wks, r 6 Holderness
 - « Kate Miss, teacher Oakland City School, r 6 Holderness
 - Alsha Theatre, 37 Gordon
 - Alsbrook Alvin W, slsmn Davison-Paxon Co, r 37 Gray
 - « Elisha P, clk Nickajack Mercantile Co, r Center Hill
 - « Irving C, usher Alpha Theatre, r 37 Gray
 - « Wilson C, st car condr, r 37 Gray
 - Also Edward H, mortg invstmnts 1612 Healey bldg, r Paces Ferry rd
 - « George N, printer Webb & Vary, r 168 N Whitefoord av
 - Alston Addie P (c), laundress, r 259 Martin
 - « Catherine (c), domestic, r 253 Fort
 - « Cornelia (c), lunches 356 Decatur, r 46 George
 - « F Roland, lawyer 508 Gould bldg, r Wieuca rd
 - « Hannah (c), r 291 Litt Jones
 - « Hugh S, slsmn Gibson's Furn Exchange, r 101 S Pryor
 - « James (c), laborer, r 112 Herndon
 - « Jesse L (c), clk 100 W Humphries, r 38 Marcy
 - « Lawrence (c), waiter, r 404 S McDaniel
 - « Maggie (c), laundress, r 129 Magnolia
 - « Otis (c), laborer, r 53 Rhodes
 - « Philip H (R C and P H Alston), r 236 The Prado
 - « Robert A, slsmn Carson-Pirie-Scott & Co, r Decatur, Ga
 - « Robert C (R C and P H Alston), r 878 Peachtree
 - ALSTON R C & P H**, lawyers 1208 3rd Natl Bank bldg
 - « Sarah Mrs, r 488 Peachtree
 - « Thomas C, claim agt Western Union Tel Co, r 77 Hood
 - « William H, r 475 N Boulevard

MILK MAID BREAD

Is made with milk and specially selected flour, it's good—ask your grocer for it.

ATLANTA BAKING CO.

83 Mangum St,
 Phone Main 2564

WALKER ROOFING CO.

We will roof anything, anywhere, with any material, at any time, and do it right.
 273 Marietta Street Phone M 4075 Atl. 637

- « W Ott, real est 1203 3rd Natl Bank bldg, r 1075 Peachtree
- Alsop David (c), elev opr Parks-Chambers-Hardwick Co, r 239 W Mitchell
- Alto Vista Floral Co, Miss M B Word propr, 599 Sells av
- Alteneder Charles, lunches 28 Ivy, r 125 E Pine
- Alterman Louis, grocer 2 Flat Shoals av, r same
- « William, grocer 34 Roach, r 32½ same
- Althisar Raleigh W, wrapper, r 292 Central av
- Altman Edward E, r 288 Lawton
- « Morris (Altman Plaiting & Hemstitching Co), r 73½ Whitehall
- « Oscar R, treas Dixie Paper Co, r 288 Lawton
- « Philip (Altman Plaiting & Hemstitching Co), r 73½ Whitehall
- « Plaiting & Hemstitching Co (P and M Altman), 73½ Whitehall
- Altschuler Max, dispenser M Gordon, r 115 Powers
- Alverson Bros (C B & V M), grocers, 83 S Forsyth
- « Charles B (Alverson Bros), r 20 Peters
- « Crawford R, grocer, East Point
- « Henderson C, feeder Foote & Davies Co, r 236 Confederate av
- « James C, lab, r 506 Woodward av
- « Joseph, mach opr, r 111 Bedford
- « Sarah Miss, wks Montag Bros, r 20 Peters
- « Virgil M (Alverson Bros), r 354 S Ashby
- Alvis Bertrand L, trav slsmn, r 639 Peachtree
- Amaker Edward (c), porter, r 2-D Tanner
- Amazon Anna Miss, copyholder Piedmont Prntg Co, r 704 Piedmont av
- « Henry T, sec S S Shepard Plmbg Co, r 15 Dunn
- « John S, real estate, r 352 Whitehall
- Amasson Oscar G, meat cutter, r 109 W Alexander
- Amato Abraham (Capitol Av Shoe Shop), r 128 Capitol av
- Ambrose James C, mach Riddell Bros, r 458 Flat Shoals rd
- « Lewis, bkpr Reed & Martin, r 127 Myrtle
- Amelich David, shoe rpr 11 Fairlie, bds 160 Capitol av
- Ament George W, r 319 Crew
- « Peter, clk H G Lewis & Co
- AMERICAN AUDIT CO**, C B Bidwell, resident manager, all work guaranteed and accepted legally, 1013 4th Natl Bank, phone M-872

SCIPLE SONS 1101-2-3 THIRD NATIONAL BANK BUILDING
CHEROKEE WALL PLASTER NONE SUPERIOR Phones: {Ivy 483 M 923
 {Atl. 203-285

THIS IS THE 1916 ATLANTA CITY DIRECTORY

LIFE INSURANCE COMPANY OF VIRGINIA

Organized 1871 : RICHMOND, VA.

J. C. HOWARD, Superintendent

Rooms 519-525 Empire Building,

ATLANTA, GA. from 1 to 65 years of age

Issues Industrial Policies
from \$12.50 to \$1,000.00
with Premiums Payable
WEEKLY on persons

SEND HER A BOX OF
WILDY'S CANDY
ATLANTA
IT WILL MAKE PEACE FOR YOU
PHONE IVY 1766-158 PEACHTREE

485

AMERICAN

« Bakeries Co (H Malchow, pres; W M Fish, v-pres; E W Sturdivant, treas; L E Rogers, sec; 1128 Healey bldg

« Blower Co (Detroit, Mich), C T Pottinger, mngr, 1027 Empire bldg

AMERICAN BOOK CO (N Y), A I Branham mngr, 2 N Forsyth

« Box & File Co, H Thaden propr, 132 Davis

« Bridge Co of N Y, 1534 Candler bldg

« Can Co (N Y), T H Stewart, supt, 410 Marietta

« Chemical Mfg Co, J F Rush propr, 191 Marietta

« Chemical & Mining Co, E W Collins pres, 1012 Healey bldg

« Credit Ind Co (N Y), R S Witherspoon, genl agt, 1702 3rd Natl Bk bldg

« Custom Tailoring Co J Buchman pres, S M Stark v-pres, 6 James

« Cyanamid Co (N Y), C D Cohen sou mngr, 604 Walton bldg

« Dist Protection & Transp Co, A L Barnett mngr, 201 Empire bldg

« European Art Glass Co, J V Liorens propr, 326½ Edgewood av

« Ever Ready Wks, Wm G Mills sou mngr, 383 Whitehall

« Federation of Musicians, 34½ Peachtree

AMERICAN FURNITURE CO, M W Reid pres, R A Gordon v-pres, H N

Goldsmith sec, 62 Peachtree

« Gas Utilities Co, W M Jenkins pres, 1124 Healey bldg

« Hat Mfg Co (Inc), B Goettinger pres-treas, J T Clark sec, 195½

Marietta

« Institute of Architects Ga Chapter, H F Hentz sec, 933 Candler bldg

AMERICAN IRON & STEEL MFG CO (Lebanon, Pa), C P King sou

mngr, 1113 Candler bldg, phone Ivy 1850

« Jewish Review, Albert Herskowitz editor, 1121 Hurt bldg

« La France Fire Engine Co (Elmyra, N Y), 1633 Candler bldg

« Life & Accdt Ins Co, G A Morris mngr, 56 Marietta, rm 230

AMERICAN MACHINERY CO (M P Martin, J L Almon), 103 S Forsyth

« Mica Co, Lachlan Taylor mngr, 1523 Hurt bldg

« Mills Co (Fall River, Mass), Armand May pres, L G Strauss sec-treas,

cordage, 172 Marietta

« Multigraph Sls Co (Cleveland, O), G E Kneller mngr, 309 Candler bldg

Have Your Doctor

Phone Us Your

Prescriptions

COURSEY & MUNN

DRUGGISTS

29 Marietta St.,

Cor. Broad

AMERICAN NATIONAL BANK THE, Wm L Peel pres, Robert F Maddox v-pres, Thos J Peeples cashier, James P Windsor and James F Alexander asst cashiers, 14 W Alabama, phone M-3001 (see front cover)

« Natl Ins Co (Galveston, Tex), J P Durham supt, 47 N Pryor, rm 223
W A Oliver div supt, rm 213

« Natl Ins Co (Galveston, Tex), B W Torrance mngr, 1215 Empire bldg

« Office Eqpmnt Co (Chicago, Ill), O M Bergstrom mngr, 1219 Empire bldg

« Press Assn, J E Whiteman local mngr, 114 Garnett

« Produce Co (S Yampolsky, M and M J Merlin), 47 E Alabama

« Realty Co, C A Horn pres, W T Martin sec-treas, 914 Empire bldg

« Ribbon & Carbon Co, S H Nuckolls mngr, 409 Gould bldg

AMERICAN SEATING CO (Chicago), T W Clanton mngr, Annex F

Rhodes bldg

AMERICAN SECURITIES CO OF GA, R W Barnwell mngr, real estate

621 Candler bldg, phone Ivy 1852

AMERICAN SODA FOUNTAIN CO, (Boston, Mass), Geo T Smith mngr,

44 W Mitchell

« Special Sales Co, J M Grossman mngr, 1105 4th Natl Bank bldg

« Steam Gauge & Valve Co (Boston, Mass), Horace Parker sou mngr,

705 Candler bldg

« Surety Co of N Y, H N Hutchinson mngr, 1401 Hurt bldg

« Tel & Tel Co, plant dept 1422 Hurt bldg and 78 S Pryor, traffic dept

1426 Hurt bldg, legal dept 1723 Hurt bldg

« Tobacco Co, C H Bowden mngr, 3 S Broad

« Warp Drawing Mach Co (Boston), A W Harris mngr, 517 Hurt bldg

« Window Cleaning Co (S C Orr, Wm Silver), 47 E Hunter

AMERICAN WRITING MACHINE CO, (New York), H E Baker mngr,

all makes of factory rebuilt and 2nd hand typewriters, machines

rented and repaired, 48 N Pryor, phone I 8447 (see bottom lines)

Amey Fannie (c), laundress, r 293-A Terry

« John (c), laborer, r 164 Magnolia

« John W (c), porter, r 293-A Terry

« Lizzie (c), laundress, r 164 Magnolia

TAXI CABS — CALL

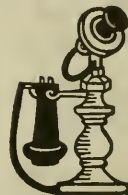

**PHONE
IVY
322
AND
4051
ATLANTA
3660**

**TOURING CARS
LIMOUSINES
HORSE CABS
LANDAUS
EXCELSIOR
AUTO CO.**

**HINCHCLIFFE &
WILSON, Props.**

8 Luckie St.

THIS IS THE 1916 ATLANTA CITY DIRECTORY

ALEXANDER-SEEWALD CO.

THE BEST OF EVERYTHING FOR THE AUTO

58 N. PRYOR

PHONES IVY 4851 and 8451

M.D. & H.L. SMITH
TENTS - AWNINGS
136 1/2 NARIETTA ST
IF ITS MADE OF
CANVAS
WE CAN MAKE IT

BOTH PHONES
BELL 2400
ATL 1606

Also
Dalton, Ga.
Birmingham, Ala.
Chattanooga, Tenn.

BARCLAY & BRANDON CO.
FUNERAL DIRECTORS
246 IVY STREET,
Both Phones Ivy 788
G. H. BRANDON, PRES. R. M. BRANDON, V.-PRES. J. W. AWTRY, SEC. & TREAS.

486

- Amie Benjamin B (c), porter, r 170 Gilmer
- « Emma (c), laundress, r 170 Gilmer
- Amiel Jean C, cook Winecoff Hotel, r 134 Spring
- « Ralph (R Amiel & Co), r 81 Gilmer
- « R & Co (R Amiel, M Poulos), pool, 66 Decatur
- Ammons Ethel Miss, clerk, r 105 E Ellis
- « Lucy O Mrs, r 263 N Ashby
- « Mary F, widow Madison L, r 105 E Ellis
- « Philip A, bkpr Inman, Howard & Inman, r 700 Piedmont av
- Amons Carrie (c), maid, r 196 E Harris
- « Robert (c), chauffeur, r 264 Parsons
- « Robert (c), laborer, r 496-A W Mitchell
- Amorous Clinton B, r 78 Forrest av
- « Martin F, r 78 Forrest av
- « Martin F Jr, r 78 Forrest av
- « Emma K Miss, r 78 Forrest av
- Amos Allen (c), porter H B Howard, rms 40 1/2 Decatur
- « Andrew (c), laborer, r 46 Vine
- « Charles, vulcanizer, r 107 W Baker
- « Ernest (c), porter H B Howard, r 62 Pratt
- « Frank, vulcanizer, r 107 W Baker
- « Fronie (c), laundress, r 31 State st al
- « George L, cond Ga Ry & Power Co, r 7 Eric, R F D 3
- « Joel B, tinner, r 104 Paynes av
- « John (c), student, r 78 Thirkield av
- « Josie (c), cook 421 Bedford pl, r 140 Electric av
- « Laura (c), laundress, r 434-A W Hunter
- « Lula (c), laundress, r 13 Kingsley
- « Martha (c), laundress, r 46 Clifton
- « Minnie (c), laundress, r 189 Currier
- « Moses (c), mngr Gate City Drug Store, r 406 Houston
- « Roy L (c), clk Gate City Drug Store, r 188 N Butler

BELGHER HEATING & PLUMBING CO.
PHONE IVY 6570 FOR QUICK SERVICE
44 FAIRLIE STREET

- « Samuel (c), meat cutter W F Williams, r 7 Center Way
- Amsden Lyman J, chf clk W U Tel Co, r 639 Peachtree
- Amster Harold L, r 773 W Peachtree
- « Ludwig Dr, 47 N Pryor, rm 215, r 773 W Peachtree
- « Walter H, clk Atl Paper Co, r 773 W Peachtree
- Anastopoulos Elis, propr New Manhattan Cafe, 34 Peachtree
- Anatomical Board of Georgia, Dr J W Papez sec, 92 Butler
- Anchor Joseph E, mngr Central Auto Co, r Decatur, Ga
- Anchors Carlos S, condr Ga R R, r 10 Loomis av
- « Carl S Jr, clk Constitution, r 10 Loomis av
- « John L, clk, r 631 Holderness
- « Ruby Miss, slsldy M Rich, r 10 Loomis av
- « William H, condr Sou Ry, r 7 Longley av
- Anchrum Dollie (c), laundress, r 55 Rhodes
- « Samuel (c), porter, r 214 Bell
- Anderson Ada (c), laundress Joe Lum, r 100 Hawkins al
- « Alfred (c), laborer C of Ga Ry
- « Alice (c), laundress, r 153 Brown
- « Allen D (c), porter Atl Terminal Co
- « Alonzo (c), elev opr Capitol City Club, r 123 Bedford pl
- « Andrew W (c), ice cream 248 Irwin, r same
- « Annie (c), laundress, r 42 George
- « Arthur N, bkpr Atl Natl Bank, r 52 Garden
- « A Ferd, slsmn Bass Dry Goods Co, r 133 Hunnicutt
- « A Paul (Anderson Bros), r Decatur, Ga
- « A Raymond, clk King Hardware Co, r Center Hill
- « Bernie W, car repr N C & St L R Ry, r 107 Glennwood av
- « Beatrice Miss, mill opr, r 109 Main
- « Beatrice (c), laundress, r 311 Walnut
- « Bertie Miss, operator, r 131 W Baker
- ANDERSON BESSIE, multigraphing, addressing, circularizing, filling in and mailing lists, all work promptly and accurately done, 825 Atlanta Natl Bk bldg, phone M 4980 (see black corners), r 39 E 10th
- « Betty (c), laundress, r 14 Lucy
- « Bird (c), laborer, r 3 McMillan

L. Y. CARTER, Contractor, Manufacturer of Store and Office Fixtures
21 PETERS ST. All kinds of Carpenter and Repair Work PHONES { Office, Bell Main 1661 Residence, Main 1773

RICHARDSON PLUMBING & HEATING CO.
CONTRACTING AND REPAIRING
QUALITY SERVICE

PHONE MAIN 8
58 SOUTH FORSYTH ST.

THIS IS THE 1916 ATLANTA CITY DIRECTORY

J. A. FISCHER CONTRACTOR and BUILDER

1516 HEALEY BLDG. "I build good houses" Phone Ivy 578

SPECIFY
 "MEXAM BRAND"
 THE SANDWICH OF FLAVOR
 SERVED AT ALL SODA FOUNTS

487

ANDERSON

- « Bond, auditor sub lines 313 Sou Ry bldg, r 956 Piedmont av
- « Bros (William P and A Paul), finers, 373 Edgewood av
- « Bros Co, W F Brandt mngr, bldg material, 58 Inman bldg
- « Brownie Miss, steno U S court, 401 P O bldg, r 208 Forrest av
- « Byron, collr, r 268 Central av
- « Carrie (c), cook 120 E 7th, r 34 Clifton
- « Cary J, clerk Constitution, r 102 Elbert
- « Cecil Miss, nurse Grady Hospital, r same
- « Charles (c), lab Pittsburgh Pl Glass Co, r 153 Brown av
- « Charles (c), laborer, r 370 Martin
- « Charles (c), porter L L Lee & Son, r 58 N Butler
- « Charles (c), porter Transportation Club, r 56 Randolph
- « Charles A, r 6 Royal
- « Charles E, appr Foote & Davies Co, r Howell Mill rd
- « Charles L, station master Union Depot, r 107 Trinity av
- « Charles M, farmer, r Center Hill
- « Charles W, cashr H Silverman, r 26 Carnegie Way
- « Cicero A (c), barber E Q Richardson, r 64 Haynes
- « Cinderella (c), laundress, r 219 Smith
- « Clarence E (c), porter Foote & Davies Co, r 127 S McDaniel
- « Clarence F, slsmn F O Watson Co, r 127-A Mills
- « Claude (c), lunches 19½ Gordon, r 219 Smith
- « Clifford L (Anderson & Rountree), r Smyrna, Ga

ANDERSON CUSTIS N (Anderson, Slate & D'Orr), r 62 E 9th

- « Daniel L (c), ins agt, r 38 Tattнал
- « Daniel W, sol frt agt S A L Ry, r 15 W Harris
- « David (c), laborer, r 221 Smith
- « Dora S Miss, steno Royster Guano Co, r 208 Forrest av
- « Dorothy K, opr Sou Bell T & T Co, r 356 Central av
- « Doss, pipe fiter, r 67 Bonnie Brae av
- « Dudley B, clerk Texas Co, r 19 Palatine av
- « Edith Miss, teacher Com High School, r 173 Cleburne av

THIS IS THE 1916 ATLANTA CITY DIRECTORY

W. S. DUNCAN CO. Both Phones M. 1616

FLOUR, GRAIN, HAY AND FEED. 18 S. Butler St., Cor. Georgia R. R.

- « Edward, molder Atl Stove Wks
- « Eleanor B Miss, steno Reed & Martin, r 52 Garden
- « Elisha W, clerk P O, r College Park
- « Eliza (c), laundress, r 30 Acton
- « Elizabeth Miss, steno J L Anderson, r 300 W Peachtree
- « Ella (c), laundress, r 212-A Clarke
- « Ellery G, collector Atl Natl Bank, r 52 Garden
- « Elmer A, r 344 Hill
- « Emily, widow Isaac, bds 975 Gordon rd
- « Emory, laborer, r 148 Hampton
- « Ernest (c), laborer C of Ga Ry
- « Ernest R, clerk Bell Tel Co, r Decatur, Ga
- « Eugene, slsmn McKenzie Trust Co, r 79 E Pine
- « Eugene (c), porter Pullman Co, r 301 Terry
- « E M, roller Atl Steel Co
- « Evie Miss, clk Davison-Paxon Co, r 722 W North av
- « Fannie M (c), wks Robinson Shirt Co, r 344-A Fulton
- « Fay Mrs, demonstrator, r 347 Central av
- « Fletcher, G Dr, 722 W North av, r same
- « Fletcher M, mach Gate City Coffin Co, r Simpson and Mason-Turner rd
- « Frances Miss, teacher 10th St School, r 22 East av
- « Frank, molder Atl Stove Wks
- « Frankie Miss, dictaphone opr, r 50 Pulliam
- « Frederick, sawmkr Murray Co, r 148 Hampton
- « Frederick (c), cook, r 58 Dovers al
- « Frederick R, mattressmkr Hirsh & Spitz, r East Point
- « Frederick, pressman Hubbard & Bolton Co
- « Frederick W, clk Ga Ry & Power Co, r 52 Garden
- « Fuller (c), drayman, r 348 W North av
- « Furlow Miss, music teacher 78 Luckie, r 62 W Baker
- « Furman F, fireman H & L No 1, r 50 Windsor
- « Garnett J Miss, steno Sou Fancier-Farmer, bds 23 Pulliam
- « Genie (c), cook 349 Washington, r 370 Martin
- « George (c), driver A B Reader, r 131 Powers
- « George (c), laborer, r 8 Fain

Edward D. Clarkson Insurance Agency

ABSOLUTE PROTECTION
 Automobile
 Industrial
 Accident
 Health
 Fire
 Life
 Bond
 General
 Elevator
 Employers
 Liability
 And All Other Kinds

1108
EMPIRE BUILDING

Everything Man Wears Daniel Bros. Co. 45 - 47 - 49 Peachtree Street

Phone Ivy 3481

**THOMAS. I.
LYNCH**

**INSURANCE
OF**

**ALL KINDS
AND LOANS.**

1301. EMPIRE

BLDG.

PHONE

IVY

2632

MARK NABORS & CO.
MOTOR TRUCK SPECIALISTS ⁵⁰⁶ **WHITEHALL** Phone M 529

488

ANDERSON

- « George (c), laborer Morrow Transfer & Storage Co
- « George (c), porter Lotz & Matthews, r 38 Hilliard
- « George D, trimmer, r 155 Tift av
- « George E, molder, r 125 Payne av

ANDERSON GEORGE W, v-pres Atlanta Auto Top & Trimming Co, r
17 Gillette av

- « George W, watchman, r 146 Griffin
- « George W (c), laborer, r 238-A Vine
- « Georgia Miss, candy wrapper, r 11 Dalney
- « Gertie Miss, stitcher J K Orr, r 1 Chamberlin
- « Gertrude Miss, teacher Spelman Seminary, r same
- « Gertrude Miss, helper Norris (Inc), r 1 E Fair
- « Grace Miss, teacher Exposition M School, r 61 S Candler
- « Gus A, r 52 Garden
- « Harrison F, grocer Buckhead, r same
- « Harry, painter, r 208 W North av
- « Hattie (c), laundress, r 86 Fort
- « Hattie Miss, wrapper F E Block Co, r 11 Dalney
- « Helen Pope Mrs, slsldy W Brown Hayes, r 21-A Williams
- « Henry, fireman, r 640 Chestnut
- « Henry (c), lab, r 647 N Ashby
- « Herdon (c), car cleaner A B & A R R
- « Hubert C, clk C of Ga Ry, r Capitol View
- « Hubert W, dept mgr Maier & Berkele, r 229 Waverly Way
- « Hy, fireman Atl Steel Co
- « James (c), porter, r 171 N Fort
- « James, lab S A L Shops
- « James C, mach opr, r 109 Main
- « James H, slsmn, r 63 Kendall
- « James L, lawyer 1010 Hurt bldg, r 300 W Peachtree
- « James M, cutter Lynch the Tailor, r 142 S Pryor

**FOR
ANYTHING
IN THE
PRINTING
LINE**



MORROW TRANSFER & STORAGE COMPANY
WE STORE AND HAUL ANYTHING * **Phones** ^{BELL M-4355} **ATLANTA 137**

ANDERSON JAMES R, pres Atlanta Auto Top & Trimming Co, r 17.
Gillette av

- « James T, landscape gardener, r 45 Chastine
- « James W, motorman, r 146 Griffin
- « Jane (c), laundress, r 12 D'Alvigny and 227-A Vine
- « Jennie E Miss, steno Fulton Supply Co, r Decatur, Ga
- « Jesse (c), porter John Silvey & Co
- « Jewell M (Gay Investment Co), r 16 Whitefoord av
- « John (c), lab, r 157 East av
- « John (c), lab, r 96 Fraser
- « John (c), lab, r 535 Glenn
- « John (c), lab, r 409 Martin, 37-A Selma
- « John (c), lab Sanitary Dept, r 53 Kennesaw al
- « John (c), lab Sou Ry, r Inman Yds
- « John (c), plasterer, r 115 Mildred
- « John (c), porter J P Stevens Eng Co, r Decatur, Ga
- « John (c), porter Pullman Co, r 220 Old Wheat
- « John C, clk Sou Welgh & Insp Bureau, r 537 Capitol av
- « John C, st car condr, r 108 E Ellis
- « John C, grocer Howell Mill rd, r same
- « John D, cabinetmkr, r 125 Lake av
- « John D (c), porter Atl Waterwks, r 337 W North av
- « John H (c), car cleaner, r 635 N Ashby
- « John H, city slsmn H L Schlesinger, r 63 Kendall
- « John I, lab, r 10 Reinhardt
- « John O, chief clk State Treas, Capitol, r 194 Atwood
- « John R, evangelist, r 328 Whitehall
- « John Wilcox, clk A Tufts Cont Eng, r Y M C A
- « Joseph, lab Atlanta Warehouse Co
- « Joseph H, captain Engine Co No 3, r 372 Simpson
- « Josie Miss, slsldy High's, r 24 Orange
- « Josie (c), cook 359 Forrest av, r 157 East av
- « Julius M, motorman Ga Ry & Power Co
- « J Elbert (c), porter, r 377 Auburn av
- « J A, guard Dept Public Wks, r Bellwood Camp

GET OUR PRICES

**Barker-Bevil
Agency**

19-21 Peters St.

Phone Main 4623-J

Reeves Machine Co.

105 SOUTH FORSYTH STREET
Phone Bell M 1085 Night Call M 4506-J

Builders of Special Machinery
Repair Work of Every Description
Gear Work and Auto Parts Our
Specialty. Ornamental Brass Work.

THIS IS THE 1916 ATLANTA CITY DIRECTORY

AUTO TIRES

COMPLETE LINE OF ACCESSORIES
ALEXANDER-SEEWALD CO.
 58 N. Pryor Phones I. 4851 and I. 8451

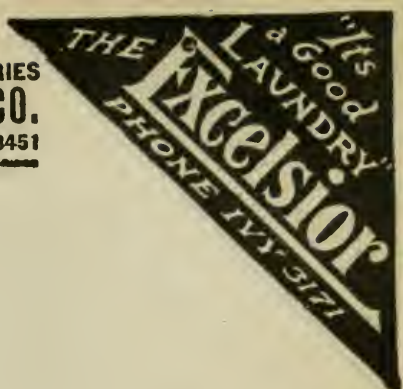

489

ANDERSON

- « J Powell, student, r 157 Hopkins
- « J W, student, r 173 N Jackson
- « Katle (c), nurse 136 Washington
- « Kizzie (c), laundress, r 284 Fraser
- « Laura (c), r 71 N Fort
- « Laura (c), laundress, r 82-A James
- « Lela (c), laundress, r 12 Finley av
- « Letitia (c), cook, r 53 Bush
- « Lilla (c), teacher Morris Brown College, r same
- « Lionel K Jr, asst mgr Mut Serv Bu, r McGowan Apts
- « Lizzie (c), laundress, r 212 1/2 Clarke
- « Lonnie, lab Atlanta Warehouse Co
- « Louis, r 787 Ponce de Leon av
- « Louls, printer, r 328 Whitehall
- « Louise (c), laundress, r 91 Walnut
- « Lucy (c), laundress, r 212 Clarke
- « Lucy (c), laundress, r 356 W North av
- « Lula (c), cook 1016 DeKalb av, r 59 S Jackson
- « Lula (c), maid, r 59 S Jackson
- « Lyle (c), carpenter, r 530 W Fair
- « L Miss, r 52 Wheeler
- « L Mrs, clk Ga Ry & Power Co, r 38 Belmont av
- « Magnus, machinist, r 344 Hill
- « Mandy (c), laundress, r 82 Delta pl
- « Marcellus M, clk Municipal Court, r 959 W Hunter
- « Marcellus M Jr, mgr 439 Whitehall, r 959 W Hunter
- « Margaret H Mrs, steno S A L Ry, r 57-A Crew
- « Marie (c), laundress, r 260 1/2 Smith
- « Mary (c), cook, r 5 Bibb
- « Mary (c), cook, r 17 Logan
- « Mary (c), laundress, r 21-A Solomon
- « Mary, widow William, r 72 Pulliam

THIS IS THE 1916 ATLANTA CITY DIRECTORY

CORRECT SOCIETY STATIONERY ALSO LATEST BOOKS AND THINGS
SOLE BOOK CO.
 85 WHITEHALL ST.
 PHONE 482

- « Mary (c), dressmkr 38 Tatnall, r same
 - « May Miss, music teacher 208 Hopkins, r same
 - « McNeil S, propr Novelty Box Lunch Co, r 48 1/2 E Hunter
- ANDERSON MERCANTILE AGENCY (Anderson, Slate & D'Orr), we are collection specialists we can collect those hard accounts, 420 Hurt bldg phone Ivy 1616 (see black corners)
- « Minnie, widow Joseph P, r 356 Central av
 - « Minnie Mrs, press feeder Orr Printing Co, r 138 S Forsyth
 - « Mittie (c), laundress, r 25-B Lesters al
 - « Mitte (c), laundress, r 41 Rhodes
 - « Mittie (c), lunches 152 Elliott, r same
 - « Mollie Mrs, seamstress, r 328 Whitehall
 - « Mollie (c), domestic 445 Peachtree, r same
 - « Mortimer G, st car condr, r R F D No 5
 - « Nancy (c), r 47 Bradley
 - « Nannie J, widow Charles W, r 109 Main
 - « Nathaniel T, foreman Atl Warehouse Co, r 44 Hugh
 - « Newton T, solr Penn Mutual Life, r 828 Piedmont av
 - « Nora (c), laundress, r 82-A James
 - « Olaf, brickmason Atl Steel Co, r 14 Calhoun
 - « Olivia E (c), cook J G Oglesby Jr, r rear same
 - « Oscar (c), lab Atl Milling Co, r 102 Fraser
 - « Patrick, molder Spalding Fndry Co
 - « Pauline (c), maid 230 Washington, r 127 McDaniel
 - « Percy (c), porter Sou Ry, r 672 S Boulevard
 - « Pierce (c), lab, r 155 Markham
 - « P S, clk N C & St L Ry, r Hills Park
 - « Raymond N, plasterer, r 91 Joe Johnson av
 - « Ren, cartoonist Scenic Film Co, rms Y M C A
 - « Reuben B, meat cutter, r 116 Park av
 - « Richard V, moved to Charlotte, N C
 - « Robert E, agt Met Life Ins Co, r 22 Arnold
 - « Robert G, driver Engine Co No 11, r 48 Garnett
 - « Robert O, st car condr, r 89 1/2 Piedmont av

**CARLTON
 SHOE &
 CLOTHING
 CO.**

ALWAYS GIVE
 COURTEOUS, PROMPT
 AND EFFICIENT
 SERVICE AND
 SELL HIGH GRADE

**CLOTHING
 SHIRTS
 SHOES
 HATS and
 Furnishings**

WE MAKE A
 SPECIALTY OF
 MISSES'
 AND
 CHILDREN'S
 SHOES

36

WHITEHALL ST.

Phone M 242
 Atlanta Phone 427

BOOKHAMMER HAIR DRESSING PARLOR
 Chiropody, Manicure, Massage and Scalp Treatment
 48 1-2 Whitehall Street Phones Main 214 and 215

**THE THIEL
DETECTIVE SERVICE
CO**

OFFICES IN ALL
PRINCIPAL CITIES
OF UNITED STATES

CANADA AND MEXICO

PHONES
OFFICE IVY-4341
RES. W-535J

302
TRUST CO.
OF GA.
BLDG.

HOUSE PAINTERS

GOOD WORK IS OUR BEST AD.

FRIDDELL BROS.

107 N. PRYOR STREET

Opp. Candler Bldg. PHONE IVY 431

490

ANDERSON

- « Robert L, fireman, N C & St L Ry
- « Rosa L Miss, spinner, r 109 Main
- « Rosebud Miss, floor lady S H Kress & Co, r 537 Capitol av
- « Roxie (c), laundress, r 59 S Jackson
- « Roy L, st car condr, r 118 1/2 Edgewood av
- « Roy M, bkpr W W Anderson & Son, r 301 Lee
- « Russell (c), labr Atl Gas Light Co, r 89 Currier
- « R S, slsmn Keely Co, r 115 Washington
- « Sadie (c), teacher, rms 38 Tattmull
- « Sallie (c), laundress, r 212-B Clarke
- « Sallie (c), laundress, r 112-A Magnolia
- « Sam H, clk The M C Lilley Co, r 72 Pulliam
- « Sarah (c), laundress, r 309 W Fair
- « Sarah B, Miss, steno Amer Blower Co, r 122 E Fair
- « Shallie (c), waiter Imperial Hotel, r rear 445 Peachtree

ANDERSON, SLATE & D'ORR, (C N Anderson, W O Slate, P B D'Orr),
lawyers 420 Hurt bldg

- « Theresa Mrs (Theresa Zahn), r 33 Hull
- « Thomas (c), lab C of Ga Ry
- « Thomas (c), lab Sou Ry, r Inman Yds
- « Thomas (c), waiter Parkers Restaurant
- « Thomas J, r 279 Stewart av
- « Thomas J, pres-mgr Fulton Market Co, r 15 Inman Circle
- « Thomas W, clk, r 192 Angier av
- « Tobin (c), porter Kelley Bros Co, r 6 Allen al
- « Turner G, watchman Healey bldg, r 27 Lee av
- « Ulns, lab City, r Peachtree Creek
- « Victoria M, widow Emory, r 444 Spring
- « Virginia Miss, nurse Grady Hospital, r same
- « Walter B, credit mngr Goodyear Tire Co, r 94 Greenwood av
- « Wash (c), lab, r 59 S Jackson
- « West (c), oiler N C & St L Ry, r 341 Magnolia



Mason & Hamlin Pianos
Conover and Kingsbury
Pianos, Victor Records
Sheet Music, Carola
Inner Players

Cable Piano Co

South's Largest Music House
82-84 N. BROAD ST.
Phones: Ivy 8700-8701-7297 Atlanta 1073

- « Weston O, grocer 115 Confederate av, r same
- « Whitman, landscape gardener, r 127 Oakland av
- « William A Dr, r 619 Edgewood av
- « William E, r 24 Orange
- « William F, cashr W U Tel Co, r 233 Oglethorpe av
- « William F, clk, r 1 E Fair
- « William G, claim agt 212 Sou Ry bldg, r 108 Peachtree Circle
- « William H, painter, r 11 Dalney
- « Wm K, sec-treas Fulton Market Co, r 15 Inman Circle
- « William M, carpenter, r 11 Dalney
- « William M, fireman Station No 5, r 537 Capitol av
- « William P (Anderson Bros), r 13 2nd av, Decatur
- « William R, blacksmith, r 151 Richardson
- « William S, draftsman Ga Ry & Power Co, r 40 Cooper
- « William W (W W Anderson & Son), r 1 W Ontario
- « Willis O, inspector Sanitary Dept, r 46 Kennedy
- « Wyman F, policeman, r 24 Orange
- « W E, student, r 173 N Jackson
- « W Patrick (W W Anderson & Son), r 301 Lee
- « W W & Son (William W and W Patrick), produce, Castleberry

ANDERSON & ROUNTREE, (C L Anderson, D W Rountree), lawyers 47
N Pryor, rm 401

- Andrade Hanna, widow Joseph S, r 367 St Charles av
- Andress E S, engr Sou Ry, r 356 Formwalt
- Andrew Homer L, contractor, r 391 S Boulevard
- « James G, photographer 83 1/2 Whitehall, r 478 Greenwood av
- « Lillian E Miss, steno Scenic Film Co, r 60 W Baker
- « Mary L, widow William A, r 23 Pickert
- « William A, mechanic J W Goldsmith Jr, r 46 E Lake dr
- Andrews Ada (c), laundress, r rear 277 Auburn av
- « Agnes (c), domestic, r 36 N McDaniel
- « Albert, student, bds 163 Courtland
- « Albert (c), lab, r 395 Hilliard
- « Alfred (c), lab, r 408 Auburn av

AUTO GOLDIN'S HARNESS FACTORY

PROMPT AND EFFICIENT WORKMANSHIP

Tops, Recovered
Upholstering
for the Auto

Phone M 163

130-132 Marietta St.

SIGNS

Store Front Signs, Office and Window Lettering, Card
and Muslin Signs, Carved Wood and Electric Signs
Massengale Bulletin System

56 Edgewood Ave.
Phone Ivy 8740

THIS IS THE 1916 ATLANTA CITY DIRECTORY

CHAS. WM. BERNHARDT

CONTRACTOR AND BUILDER

195 1-2 MARIETTA ST.
Phone M 1692

WALTER BALLARD
OPTICAL COMPANY



MANUFACTURING
DISPENSING
REFRACTING
OPTICIANS

85 PEACHTREE ST.
PHONE IVY 1173

ANDREWS 491

- « Alice E, widow Frank M, rms 42 W North av
- « Alvin W, auto wkr J W Goldsmith Jr, r 102 Washington
- « Amanda (c), r 317 N Butler
- « Amanda (c), laundress, r 79 N Fort
- « Andrew D, lunches 208 Marietta, r 49½ Magnolia
- « Annie Miss, bds 193 Washington
- « Annie (c), laundress, r 23 Berkele
- « Asa C, cashr Rauschenberg & Todd, r 184 Waverly Way
- « Bertha (c), laundress, r 33 Wallace
- « Boise, printer, r 20 Gilbert
- « Bullding, 195½ Marietta
- « Carmen L Miss, steno 201 Walton bldg, bds 39 Currier
- « Carrie (c), laundress, r 307 N Butler
- « Charles (c), lab, r 18 Fortune
- « Charles (c), porter Davison-Paxon Co, r rear 40 Park
- « Charles (c), porter Sulzberger & Sons Co
- « Charles B, broker 317 Healey bldg, r 182 Murphy av
- « Clara (c), cook, r 335-A Vine
- « Crawford, lab S A L Ry Shops
- « Daisy (c), lunches, r 287-B Woodward av
- « Diebe, clk A D Andrews, r 49½ Magnolia
- « Eddie Miss, slsldy M Rich, r East Point
- « Edgar, repairman Alexander-Seewald Co, r 125 Washington
- « Edna (c), laundress, r 50 Verona pl
- « Elizabeth (c), maid 204 Washington, r 365 Rawson
- « Ellen (c), cook, r 79 N Fort
- « Ernest, mngr Sou Millinery Co, r Ormewood Park
- « Ernest C, mngr Vesta Electric & Sup Co, r 65 Park
- « Estelle Miss, phone opr Dorsey, Brewster, Howell r Oakhurst
- « Eugenia (c), maid, r 69 Fraser
- « Francis (c), presser, r 43-A Roach
- « Frank (c), driver 101 S Pryor, r 29 Lucy
- « Frank E, supt, r 1256 DeKalb av

THIS IS THE 1916 ATLANTA CITY DIRECTORY

NEW SOUTH GENERAL RUBBER COMPANY
General Southern Distributors

249 PEACHTREE ST
Rubber Tires and Accessories for Every Service.
Phone Ivy 4564 Atl. 497
"MILES CHEAPER"

QUAKER TIRES

- « Frankie, widow Perry, r 367 N Jackson
- « George W, sec S S Dept 700 Walton bldg, r 184 Waverly Way
- « Harry B, slsmn Davison-Paxon Co, r 299 Crew
- « Harry L Dr, 140 Peachtree, rm 701, r Oakhurst
- « Helen Miss, slsldy Woolworth Co, r East Point
- « Henry (c), Indrymn Grady Hospital, r same
- « Henry (c), porter, r 417 Smith
- « Morris P, dep collr int rev P O bldg, r 192 Gordon
- « Howard G, policeman, r 185 Cooper
- « Idelia Miss, student, r 367 N Jackson
- « James (c), driver, r 56 Howell
- « James H (J H Andrews & Co), r 192 Gordon
- « James K, serv mngr J W Goldsmith Jr, r 102 Washington
- « James R, clk Retail Credit Co, r 299 Crew
- « Jane (c), charwoman Candler bldg
- « Jesse M, carpnr Murray Co, r Oakhurst
- « John (c), drayman 29 Welch, r same
- « John (c), lab, r 20 Foote
- « John (c), lab Amer Can Co, r 294 Mangum
- « John (c), lab Pattillo L Co, r 63 Johnson av
- « John (c), peddler, r 64 Spencer
- « John (c), porter Sou Ry, r 257 Hemphill av
- « John J, clk H Wolf, r 61 Kalb
- « John O, r 183 Cooper
- « Joe (c), dressmkr, r 216 Elliott
- « Joseph, r 60 Piedmont av
- « Joseph M, collr G W Cooley Furn Co, r 368 Central av
- « Joseph M, watchman 66 Whitehall, r 299 Crew
- « Julia (c), laundress, r 283 Rhodes
- « J H & Co (J H Andrews), mdse broekrs, 821 Austell bldg
- « J Walter, sec Sou Mortgage Co, r 376 N Boulevard
- « Lena (c), cook 27 Albermarle av, r rear 387 Spring
- « Lena (c), laundress, r 29 Lucy
- « Lewis H, clk, r 8 W Peachtree

INSURANCE PROTECTION

FOR
Auto
Burglary
Liability
Health
Accident
Fire

Maximum Protection at
Minimum Cost

General Accident, Fire
and Life Assurance
Corporation, Ltd.

H. C. GEIGER, Gen. Agt.
307 Trust Co. of Ga. Bldg.

Phone Ivy 5158



THE BARRETT CO. Tarvia

Roofing and Paving Materials Office and Warehouse
292 Marietta St.
COALTAR, CREOSOTE OIL, PITCH, PAINTS, ROOFINGS. Telephone M 2144

616
METAL
WELDING CO.
 AUTOGENOUS WELDING
 CAST IRON AND ALL METALS
 AUTO and MACHINE PARTS WELDED
 Phone M. 3013 ~ 179 S. Forsyth St.

S. A. WILLIAMS LUMBER CO.

GOOD LUMBER AND ANYTHING THAT CAN BE MADE FROM IT
 OFFICE AND MILL 254 ELLIOTT. Both Phones 328

492

ANDREWS

- « Lewis T (c), porter Pullman Co, r 229 Vine
- « Lillie M Miss, slsldy Woolworth Co, r Oakhurst
- « Lindsey (c), chauffeur, r 223 Fort
- « Lizzie (c), r 341 Peters
- « Ludie (c), nurse Grady Hospital, r 86 Armstrong
- « Mabel C, slsldy M Rich, r 180 Sydney
- « Mamie, widow Pinkney, seamstress High's, r 358 Allene av
- « Mary, widow S E, r 368 Central av
- « Mary Miss, r 248 Bryan
- « Mary (c), laundress, r 15 Kingsley
- « Mary H Miss, clk J A Wender, r 49½ Magnolia
- « Mattie F Miss, r 289 S Pryor
- « Mollie L, widow Lee, r 39 Currier
- « Murry H, carpenter, r 437 E North av
- « Myra Miss, steno J E Raley & Bro, r 106 Park av
- « Nannie E, widow James W, r 405 E Fair
- « Nettie (c), laundress, r 253 Hemphill av
- « Olin, lab A Tufts Contr Eng
- « Oliver (c), driver H L Singer, r 27 Victoria
- « Opie (c), lab, r 5 Corbally pl
- « Otha B, policeman, r 185 Cooper
- « Otis, r 248 Bryan
- « Paul B, slsmn Johnson-Gewinner Co, r 368 Central av
- « Perry, died Jan 12, 1915, aged 71, r 367 N Jackson
- « Robert H, electrn Vesta Electric & Sup Co, r Oakhurst
- « Rufus W, slsmn Vesta Electric & Sup Co, r 264 S Ashby
- « Samuel (c), lab Sanitary Dept, r 9 Ami
- « Tassy, cashier Childs Hotel & Cafe, r 135 Cooper
- « Thomas (c), drayman Kelley Bros Co, r 56-A Henry
- « Thomas A, mngr 11 Ponders av, r 73 Auburn av
- « Thomas I, grocer 3 Hurt, r 199 E Georgia av
- « Walter P, lawyer 1618 Healey bldg, r Peachtree rd

**We Move
and Store**

**We Pack
and Ship**

**PAISLEY
Transfer &**

**Storage
Company**

**J. A. PAISLEY
Manager**

**We Employ only
Experienced
White
Help**

**Office and
Warehouse**

23 Peters St.

**Bell M 2558
Atlanta 5314**

POWER FOR EVERY PURPOSE
Georgia Railway & Power Co.

- « West (c), lab, r 140 Foundry
- « William (c), lab Atl Metal Bed Co, r 88 Lambert
- « William E, driver 170 E Hunter, r 106 Park av
- « William H, r 20 Hayden
- « William H, policeman, r 185 Cooper
- « William M, bricklayer, r 104 Garden
- « William M, motorman, r 108 E Ellis
- « William M (c), waiter, r 306 Fulton
- « W Capers, slsmn J H Andrews & Co, r 192 Gordon
- « W C, foreman City, r Intrenchment Creek
- « Zach (c), lab Atl Warehouse Co, r 229 Vine
- « Zachariah D, bricklayer, r 62 Walton
- Angel Lula S Mrs, boarding, r 33 Forrest av
- « Sarah (c), laundress, r 74 Wells
- Angelini Alphonso, tailor, r 69 Luckie
- « Henry, r Oakhurst
- « Romeo, r Oakhurst
- « Rosa Mrs, groceries Oakhurst, r same
- Angells A Frank, r 176 S Forsyth
- Angelo Myrtice C Mrs, steno Foote & Davies Co, r 193 Summitt av
- Angelopoulos Harry (Greek Grocery Co), r 15 Brotherton
- Anglele Arthur, jeweler, r 216 Echo
- Angier Apartments, 10 Angier av
- « Av Pharmacy, H A Provano mngr, 129 Angier av
- « Clarence, special agt N Y Life Ins Co, r 181 St Charles av
- « Edgar A, bailiff, r 30 Capitol av
- « Julia Miss, r 30 Capitol av
- « Nedom L, clk Massengale Adv Agcy, r 12 W 10th
- « Terrace, 30-38 Capitol av
- « Wilmer, office 1125 Atl Natl Bank bldg, r 97 Capitol sq
- Angle Mary (c), cook 14 E Pine, r rear same
- Anglin D Marsh, lab, r 56-C Wyman
- « James M, mill opr, r 1106 Marietta
- « Joseph G, slsmn Morris Bros, r 25 Eden av

LIME Builders' Supplies of All Kinds
 lvy 483 Main 923 Atlanta 203-285
SCIPLE SONS, 1101-2-3 Third National Bank Bldg.

THIS IS THE 1916 ATLANTA CITY DIRECTORY

LIFE INSURANCE COMPANY OF VIRGINIA OLDEST—LARGEST—STRONGEST
Southern Life Insurance Company

Organized 1871 : RICHMOND, VA.

Has won the hearty approval and active support of the people by its promptness and fair dealing during its FORTY-FIVE years of successful operation.
A. W. JACKSON, General Agent, Rooms 1032-1033 Healey Bldg., ATLANTA, GA.

493

ANGLIN

- « O G, teamster Dept Public Wks, r Roseland Camp
- « Sara, widow John S, r 22 Kensington
- « William R, clk Swift & Co, r 22 Kensington
- « William W, dairy 900 S Moreland av
- Anicholas George, waiter J L Velginadis, r 157 Ivy
- Ankrom Howard W, lawyer 505 Connally bldg, r 147 N Jackson
- « John (c), lab, r 106 Chapel
- Anneberg Clara, nurse Sou Bell T & T Co, r 40 Cooper
- « Marie Miss, instructress Sou Bell T & T Co, r 40 Cooper
- « Olga Miss, r 40 Cooper
- Annie Crusee Club, Mrs E D Grimes supt, 178 Washington
- « Gartrell Mem Schl of Music, Miss Lucy A Gartrell directress, 506 Ponce de Leon av
- Annis Charles H, mgr Sumpter Telephone Supply Co, r 219 W Peachtree
- Annuity Messenger, official organ Mason's Annuity, 51 Ivy
- Ansboro David J, slsmn Haverty Furn Co, r 325 Peachtree
- Anshe-Sfard Congregation Church, 344 Woodward av
- Ansley Charles T, clk Haas & MacIntyre, r Decatur, Ga
- « Cliff W, real estate 217 Atl Natl Bank bldg, r 28 Houston
- « Edwin P, real est 504 Forsyth bldg, r 205 The Prado
- « -Goss Drug Co, Decatur, Ga
- « Harry F, asst credit man King Hdw Co, r 61 Bedford pl
- ANSLEY HOTEL**, Wm R Secker mgr, 86 N Forsyth
- « John A, tel opr, r 26 Allene av
- « Marvin R, clk 501 Sou Ry bldg, r 93 W Peachtree pl
- « Norman A, foreman Phoenix Planing Mill, r 220 Highland av
- « Ossie M Miss, labeler, r 181 Griffin
- « Park Golf Club, C B Eiddwell pres, F H Reynolds v-pres, Guy King sec-treas, end Maddox drive
- « Pearl J, widow James H, bds 244 Sells av
- « Wiley S Dr, r Decatur, Ga
- « William S, grocer 181 Griffin, r same

**YOUR
GROCER
SELLS**

Uncle Sam Bread

Ask For It
It's Always
Good
You Can Depend on it.

- « William S, real est 217 Atl Natl Bank bldg, r 47 S Candler, Decatur
- « William S Jr, clk 501 Sou Ry bldg, r Decatur, Ga
- « William T, coal peddler, r 541 W North av
- Ansonia Apartments, 189 Courtland
- Anthony Allie (c), cook 619 Lee, r rear same
- « Alvin F (c), foreman Gate City Laundry, r 77 Tattnell
- « Ann (c), laundress, r 259 Martin
- « Charles (c), lab, r 131 Sims
- « Earl (c), porter Pullman Co, r 208 Little
- « Ernest, office 1320 Candler bldg, r 2013 Peachtree
- « Ernest (c), porter Sou School Bk Dep, r 541 Glenn
- « F D (c), porter Pullman Co, r 259 Martin
- « James V, auditor General Electric Co, r 151 E 3rd
- « James F, trav slsmn, r 32 Sterling
- « Joseph L, librarian, r 266 E Georgia av
- « Katherine P Miss, steno Otis Elevator Co, r 245 W Peachtree
- « Mary C, widow James N, r 182 Luckie
- « M L Mrs, slsldy, bds 245 W Peachtree
- « Ruth (c), laundress, r 55 Howell
- « Sarah (c), laundress, r 1-A Broomhead
- « Tollie (c), laundress, r 149 E Ellis
- « Victoria (c), laundress, r 134 Sims
- « William (c), lab Sou Ry, r Decatur, Ga
- « Willie L Mrs, trained nurse, r 56 W 4th
- ANTI-SALOON LEAGUE OF GA**, G W Eichelberg supt, 815 Flatiroh Bldg
- « Tuberculosis Association, Miss Rosa Lowe supt, 23 E Cain
- Antilotti W Alphonse, clk S E Frt Assn, r 24 Stirling
- Antioch Baptist Church (c), McDonough rd
- « Baptist Church (c), Wm T Hubert pastor, 16 Wallace
- « Baptist Church (c), Rev J Grisham pastor, 108 N Whitefoord av
- « Cemetery, McDonough rd
- Anton Robert (c), porter 69-A Walton, r 33 Fitzgerald
- Antonio Stephen, lunches 295 Edgewood av
- Apel J William, v-pres Hayes Bros, r 45 E Cain

E. A. BOSTROM MFG. COMPANY
ENGINEERING INSTRUMENTS
290 EDGEWOOD AVE. PHONE IVY 4285

BAYLIS
Office Equipment
CO
1 S. BROAD ST.
PHONE M. 241

**Talk
to
THOMAS
&
THOMAS
ABOUT
INSURANCE**

**ATLANTIC LIFE
INSURANCE CO.**

**OF
Richmond, Va.**
Phone Ivy 8526
HEALEY BLDG.

**Rooms
1520-21**

THIS IS THE 1916 ATLANTA CITY DIRECTORY

PERRYMAN-BURSON Co.
 TRUSSES, RUBBER GOODS
 SURGICAL INSTRUMENTS
 HOSPITAL SUPPLIES

109 N. PRYOR ST.
 OPP.
 CANDLER BLDG.
 IVY
 4434

ALKALENA MINERAL WATER CO.

G. W. FOOTE, Sec'y-Treas.

24 S. Broad St. Phone M 2512

HORSE HARNESS AND MULE MILLINERY, E. D. CRANE, CO.
 Saddlery and Repairing 53 S. Broad St. Phone M. 2942

494

- Aperios Elias, clk George Pauris, r 151-B Auburn av
- Apperson Atlanta H Mrs, trained nurse 15 Lillian av, r same
- « Cornelia, widow Fate L, r 531 Washington
- « Cornelia P, widow Jasper, r 71 Ormond
- « James A Jr, gen mngr J B Fallaize Co, r Oakhurst
- « Joseph L, opr Am T & T Co, r 531 Washington
- « Lawrence L, inspr W U Tel Co, r 71 Ormond
- Apple Arthur, slsmn C J Kamper, r 104 Williams
- Applebaum Augustus R, treas Atl Leather Co, r 197 Washington
- Appley Edgar (c), labr, rms 124 Mangum
- « Scott B, trav slsmn Dinkins-Davison Hdw Co, r 443 Gordon
- « William (c), lab Morrow Transfer & Storage Co
- « William C, r 242 Moreland av
- Appleman Lon, policeman, rms 148½ Edgewood av
- Appler David W, div frt agt C of Ga Ry, r 35 W Baker
- Applewhite Anna, wid Henry, r 113 Capitol Sq
- « Annette Miss, teacher Boy's Night School, r 113 Capitol Sq
- APPLEWHITE ARTHUR W**, (Beaulieu & Applewhite), r Apt 6, 140 Trinity av
- « Eva Miss, marker Excelsior Laundry
- Appling Alonzo L, policeman, r 148½ Edgewood av
- « Brad (c), lab General Pipe & Fdry Co
- « Edward L (c), car clnr Pullman Co, r 8 Blackgum
- « George E, car repr, r 390 Cooper
- « Ida (c), presser L & L Mfg Co, r 195 Magnolia
- « Lucius B, agt Natl Life Ins Co, r 262 East av
- « Mack (c), porter Pullman Co, r 8 Blackgum
- « Scott, lab Atl Warehouse Co
- « William H, mach, r 83 Doane
- Apps William H, driver, r Kirkwood, Ga
- Apte David (Loeb-Apte Co), r 394 Washington

FOR THE BEST IN GROCERIES Call
KAMPER'S, Ivy 5000 494 Peachtree Street

- Apter Jacob, sup Jewish Progressive Club, r 270 S Pryor
- Arabia Granite Co, F C Mason secr 325 Connally bldg
- Arabian Mountain Stone Crushing Co, W S Dallas mgr, 615 Healey Bldg
- ARAGON HOTEL**, H A Tisdell mgr, 173 Peachtree
- Aram Mittie E, widow Frederick, r 18 N Howard, Kirkwood
- Arant Herschel W, (Arant & Trimble), r 26 Albermarle av
- « & Trimble (H W Arant, R B Trimble), lawyers, 56 Marietta room 208
- Arapian Ansel G, prop Henderson Garage, r 610 Boulevard
- Arbely Freeda Miss, steno Koco-Nola Co, r 93 Highland av
- « Henry J, clk Reed Oil Co, r 93 Highland av
- Arcade Cafe, N Tuntas propr, 38 Peachtree
- « Theatre (c), C H Hagerty mgr, moving pictures 81 Decatur
- Archbishop P Ryan, Memorial School, 101 N Boulevard
- Archer Abel (c), r 68 Roy
- « Arthur E, slsmn, r 126 Oglethorpe av
- « Calvin C, mach Ga Car & Locomotive Co, r 317 Formwalt
- « Daisy L, widow John W, boarding 124 S Pryor
- « Edward, barber A M Pierce, bds 32 Houston
- « E Clyde, slsmn Columbian Book Store, r 126 Oglethorpe av
- « Frederick D, printer Atl Journal
- « George L, grocer 291 Grant, r 80 Augusta av
- « Jefferson, engrn Sou Ry, r 317 Formwalt
- « John, carp, bds 142 S Pryor
- « J Thomas, stereotyper Atl Journal, r 45 Ormond
- « Mattie Miss, opr Sou Bell T & T Co, r Lakewood Heights
- « Opal Miss, techer English Avenue School, r 544 Washington
- « Polk, loans 49½ E Alabama, r 250 Park av
- « Raymond P, mgr Inter Steam Pump Co, r 77 Fairlie
- « Samuel H (c), teacher Morehouse College, r same
- « Walter S, bkkpr Many Bros & Heston, r 343 Ormond
- « Wm G, treas Columbia Book Store, r 126 Oglethorpe av
- « W Paul, clk Sou Express Co, r 33 Holderness
- « W P, lab Ga Car & Locomotive Co
- Archibald Alexander P, decorator, r 1 McAfee
- « Apartments, 76 W North av

FREE

A Silk-Lisle pair of "NOTASEME" hose for man or woman, to every person buying a pair of shoes and saying they saw this advertisement. 18 years in Atlanta selling Good Shoes
JOHN LOW SMITH 18 W. MITCHELL ST.

THIS IS THE 1916 ATLANTA CITY DIRECTORY

WALLACE W. DANIEL, Genl. Agt.
PROVIDENT LIFE & TRUST CO., of Philadelphia
 rd Floor Connally Bldg. Phone M 1986

BEAULLIEU & APPLEWHITE
BUILDING SUPPLIES
*Metal Weather Strips for
 Doors and Windows, to
 Save Cool and Keep out
 the Cold Weather*
1317-319 NATL.
BANK BLDG
IVY
1754

495

ARCHIBALD

- « Arald P, tinner, r 1 McAfee
- « Ethel Miss, folder, r 1 McAfee
- « Flora A Miss, trimmer L & L Mfg Co, r 1 McAfee
- « George B Rev (c), r 453 W Fair
- « Mary E Miss, clk A S Taylor, r 1 McAfee
- Archie Frank B, trav slsmn, bds 208 W Peachtree
- « George (c), chauffeur, r 230 E Linden av
- « J D, carp Maddox & Williams, r 144 S Pryor
- « Wm N, pres Saw Wood Comb & Novelty Co, r 62 Queen
- Arco Co, C L McHan mgr, oils, 1406 Candler Bldg
- Ard Jasper, opr, r 47 Markham
- « Ruth Miss, r 47 Markham
- Ardell Thomas (c), labr, r 9½ Gartrell pl
- Arden Thomas M, slsmn, r 804 Piedmont av
- Argoeti Behor, shoemkr 160 Whitehall, r same
- Arendall Harry C, fireman Sou Ry, r 127 Logan
- « James, clk W S Dillon, r 127 Logan
- « John, slsmn E Girshcow r Decatur, Ga
- « William, elec McCowen Elec Co
- Arenowitch Saul, slsmn, r 84 Piedmont av
- Ares Mellias, waiter N Pefinis, r 23½ S Broad
- Argard George E, pres Argard-Zurline Co, r 77 Fairlie
- « Iva Mrs, r 594 Highland av
- « Susan, widow Martin J, r 582 Highland av
- « -Zurline Co, G E Argard pres, stocks & bonds, 1620 Healey Bldg
- Argentine Club, 308 Gould Bldg
- « Club Hall, 16 E Pine
- Argo Alvin N, fireman A F D, r 3 Brown pl
- « Annie Mrs, esh J M Folks, r 229 S Pryor
- « Armenta, widow Morgan, r 23 Jett
- « Arthur H, clk Bell Tel Co, r 3 Brown pl
- « Darel T, figmr, r 37 Woodward

BARFIELD

Atlanta's Newest and
 Most Sanitary Fish
 Market



COMPANY

41 E. ALABAMA ST.
 Phone M 1335
 Atlanta 1113

- « Edgar, lab Ga Ry & Power Co, r R F D No 5
- « Eva Miss, buyer M Rich, r 184 Sinclair av
- « Guy, bedmkr Atl Metal Bed Co, r R D No 5
- « James, slsmn New South Bakery
- « Mary M, widow Newton J, r 3 Brown pl
- « Nannie L, widow Robert T, r 849 Glenwood av
- « Thomas E, tel opr, r 184 Sinclair av
- Argos Alice Miss, r 2 St Paul av
- Argyle Apartments, 345½ Peachtree
- Ariail William T, grocer, 586 Chestnut, r 579 same
- Ariel Bowen M E Church(c), Rev J H Brandon pastor, 28 Arthur
- ARKWRIGHT PRESTON S**, pres Ga Ry & Power Co, v-pres Atlanta Gas
 Light Co, r 1165 Ponce de Leon av
- Arline Beatrice Mrs, nurse Battle Hill Sanatorium
- « John J, slsmn M B Jacobs, r 406 Whitehall
- Arlinger Karl, draftsman, r 532-A Capitol av
- Arlington Art Glass Co, (J U & L H Pinton), 708 Marietta
- ARLINGTON HOTEL (THE)**, G N Calitis prop, 164 Peachtree
- Armistead Aldia Miss, r 13 Corley's av
- « Blanche Miss, steno Ludden & Bates, r 372 N Jackson
- « Elizabeth A Mrs, groc 9 Connechieu av
- « Ella Miss, nurse Battle Hill Sanatorium
- « Ernest S, clk, r 380 W Peachtree
- « Jefferson T, mattress renovator 807 Marietta, r 805½ same
- « Jesse W, lino opr Atl Journal, r 57 Grady pl
- « Joel C, foreman City Stables, r 279 Glenwood av
- « John P, real estate, r 372 N Jackson
- « John W, clk county tax receiver, r 380 W Peachtree
- « John W, lineman Ga Ry & Power Co, r Oakhurst
- « Lewis A, brick layer, r Oakhurst
- « Lizzie, widow William, r 65 Dillon
- « Margie Miss, r 185 Randolph
- « Minnie Miss, r 185 Randolph
- « Nannie L, widow William R, r 185 Randolph

OUR

**TRUNKS, BAGS
 AND CASES**

MUST MAKE

GOOD

AND

ARE BACKED

BY OUR

GUARANTEE

THE

ATLANTA

TRUNK STORE

SINCE

1875

92 Whitehall St.,
 Phone M 466

THIS IS THE 1916 ATLANTA CITY DIRECTORY

Home of Hart, Schaffner & Marx Clothes
Daniel Bros. Co. 45 - 47 - 49
Peachtree Street

STORAGE
SKINNER BROS.
 TRANSFER and
STORAGE CO.

Household Goods,

Pianos,
 Packing and
 Shipping

165
 WALTON
 ST

MARK NABORS & CO.
MOTOR TRUCK SPECIALISTS ⁵⁰⁶ **WHITEHALL** Phone M 529

496

ARMISTEAD

- « Powell, collr Ludden & Bates, r 372 N Jackson
- « Thomas M, tax receiver Fulton County, r 380 W Peachtree
- « Thomas M Jr, teller, r 380 W Peachtree
- « Vannie L Miss, nurse Battle Hill Sanatorium
- « William D, carp, r 284 Luckie
- « William E, policeman, r 15 Connecticut av
- « William E, meter reader Water Dept, r 128 Bryan
- « William H, switchman Ga Ry & Power Co, r 13 Corley's av
- « William R, died July 19, 1915, aged 42
- « W Richard, watchman Piedmont Park, r 42 Pickert

Armond Jesse, labr Atl Warehouse Co
 Armor Holcomb H, moved to San Antonio, Texas

- Armour Anna (c), laundress, 23 Miller
- « Ben (c), lab E G Willingham & Sons
 - « Carl W, mgr Alamo Theatre No 1, r 215 Ivy
 - « Carrie (c), cook, r 364 Auburn av
 - « C Ervin (c), barber McDuffie & Herndon, r 72 Yonge
 - « Elbert (c), labr Water Works, r 222 Martin
 - « Effie, widow Charles, r 256 E Hunter
 - « Fertilizer Works, 7 Marietta, room 501
 - « Foster (c), barber, r 41-B Biggers
 - « Harvey (c), driver Kirkpatrick Hdw Co, r 86 Richmond
 - « Henry (c), labr Sanitary Dept, r 215 Mangum
 - « James E, died March 10, 1916, aged 64, r 148 Capitol av
 - « James M, slsmn F S Stewart Co, r 148 Capitol av
 - « John, office boy Davison-Paxon Co, r 148 Capitol av
 - « Lizzie (c), laundress, r 26 Eynum
 - « William (c), porter Kirkpatrick Hdw Co, r 86 Richmond
 - « & Co, F P Rauschenberg mgr, whol meats, 46 E Alabama
- Armstrong Ada (c), laundress, r 46 Johnson av
- « Albert, inspector, r 155 Crumley
 - « Albert I, clk 66 Whitehall, r 155 Crumley

**DEPARTMENT
 STORE**

Phone M 1061

Highs

**GROCERY
 DEPARTMENT**

Phone M 1064 to 1069

- « Allie Mrs, r 20 King
- « Annie M Miss, tel opr Sou Bell T & T Co, r 296 Forrest av
- « Annie M Miss, teacher Calhoun St School, r 81 Washington
- « Carl L, clk P O, r 6 Richmond av (L H)
- « Charles A, colr Geo Muse Co, r 34 Elbert
- « Charles M, messngr, r 250 S Pryor
- « Clyde A Mrs, r 296 Forrest av
- « Corinne Miss, steno, r Peachtree Inn

ARMSTRONG CORK & INSULATION CO. Edward Dunnick mgr, cold storage insulation, steam pipe and boiler covering, tile flooring, 1224 Candler Bldg

- « Dallas D, slsmn 130 Peachtree room 11, r 86 Greenwood av
- « Dora E, widow William, r 250 S Pryor
- « Edith, clk, r 33 Cone
- « Edward, engrn, r 115 Wells
- « Edward I, window trimmer Duffy, r Lakewood Heights
- « Ella (c), laundress, r 17 Gemunden
- « Elva, clk, r 33 Cone
- « Forrest, tel opr, r 296 Forrest av
- « Fowler (c), labr, r 106 Gartrell
- « Frank E, printer Atl Journal
- « George, clk, r McDonough rd
- « Harold A, clk Sou Ry, r 194 Hill
- « Harold R, solr Lipscomb-Pattilo, r 242 Ponce de Leon av
- « Harry, slsmn Keely Co, r 318 N Jackson
- « Helena Miss, r 128 E 11th
- « James (c), bricklayer, r 142 Beckwith
- « James (c), janitor Ga Bap Hosp, r 53 1/2 Clifton
- « James B, colr D C Cook Pub Co, r Clarkston
- « James C, (Armstrong & Gans), r 20 Carnegie way
- « James C, floor walker Keely Co, r 318 N Jackson
- « Jesse A, walter J M Folks, r 16 E Baker
- « Jesse P, trav slsmn, r 291 Capitol av
- « John, dairyman C H Beuchler, r rear 927 N Boulevard

TYPEWRITERS RENTED 4 Months for \$5
 Phone Main 2526
AMERICAN WRITING MACHINE CO., 48 N. Pryor St.

CALL IN
182 WACK-SIGHS 3412
 MARIETTA

THIS IS THE 1916 ATLANTA CITY DIRECTORY

ELECTRIC FIXTURES AND SUPPLIES

CARTER ELECTRIC CO.

JOBBERS and RETAILERS 72 N. BROAD ST.
PHONE IVY 5666 ATLANTA PHONE 3271

497

ARMSTRONG

- « John (c), labr, r 63 Henry
- « John B, druggist Jacobs Pharmacy 245 Houston, r 297 N Boulevard
- « John P (R S Armstrong & Bros), r 381 Williams
- « Judson (c), labr, r 164 Gray
- « Klätte R, dentist 806 Candler Bldg, r 97 Avery Drive
- « Laura L Miss, r 98 Peachtree
- « Leonard A, chief clk Sou Ry, r Klrkwood, Ga
- « Lula (c), domestic, r 79 Johnson av
- « Lula (c), nurse Mrs S D Harris, r rear 765 Peachtree
- « Lula L Mrs. (Armstrong & Dunman), r 403 E Georgia av
- « Lyda Miss, bkkpr, r 155 Crumley
- « Mary (c), laundress, r 91 Robbins
- « Mattie (c), laundress, r 17-A Baptist
- « Mattie M Mrs, teacher Luckie St School, r 593 Peachtree
- « Milton N D, r 242 Ponce de Leon av
- « Minnie (c), cook, r 396-A Chapel
- « Myra Mrs, r 154 Washington
- « Ralph A, metal wkr, r 356 Edgewood av
- « Ralph A, teacher Tech High School, r 41 Windsor
- « Robert S. (R S Armstrong & Bros), r 36 W North av
- « Ruby Miss, steno, r 296 Forrest av
- « Ruby G, widow William B, r 247 Myrtle
- « R Blair, slsmn G M McKinnon, r 242 Ponce de Leon av
- « R S & Bros (R S & J P), machinery, 676 Marietta
- « Samuel, porter Ernest & Brown, r 96 Gartrell
- « Sarah (c), laundress, r 288 Rhodes
- « Shelby (c), walter, r 46 Daniel
- « Thomas (c), driver Atlantic Ice & Coal Corp
- « T Blake Dr, r 59 Kuhns
- « Weyman, policeman, r 86 Druid pl
- « William (c), labr, r rear 705 Ponce de Leon av
- « William, machinist, r McDonough rd

CENTRAL BANK & TRUST CORPORATION
PAYS 4% ON SAVINGS
5 MILLION DOLLARS RESOURCES

- « William R, clk R S Armstrong & Bros, r 36 W North av
- « William T, clk, r 250 S Pryor
- « & Dunman, (Mrs L L Armstrong, Miss Effie Dunman) props Sanitary Hairdressing School, 100½ Whitehall
- « & Gans (J C Armstrong, H Q Gans), publishers, 67 N Pryor, rm 605
- Arnall Belle, widow James M, r 19 Augusta av
- Arnau Frank E, prop Acme Pharmacy, r Hapeville, Ga
- ARNAUD WILLIAM E, lawyer 1707 3rd Nat Bnk Bldg, r 555 Peachtree
- Arndt Albert A, slsmn, r 88 E Ellis
- « Katie Miss, r 88 E Ellis
- Arne Allen R, r 412 N Jackson
- Arnett Connie C, bkkpr Am Press Assn, r 288 Lawton
- « John S, carp Candler Bldg, r 1392 DeKalb av
- Arnold Abbie (c), laundress, r 21 Bradley
- « Addie (c), laundress, r 409 Davis
- « Amanda, laundress, r 47 Richmond
- « Andrew L, mgr L W Rogers Co, r 386 S Ashby
- « Anna (c), maid 161 Walton, r 125 8th
- « Arthur (c), porter Pullman Co, r 75 Bisbee av
- « Arthur E, slsmn J A Carlisle, r 37 West End pl
- « Asbury (c), fireman Sou Ry, r 75 Bisbee av
- « Augustus (c), porter Hirshberg Co, r 104 Chestnut
- « A Milton, hostler Sou Ry, r 230 Stewart av
- « A Miss, clk Ga Ry & Power Co, r 38 Copenhill av
- « A Thornton, clk Ga Ry & Power Co, r 970 DeKalb av
- « Benjamin L, clk E G Willingham Sons, r 40 Cooper
- « Bernard A, dry goods 532 Deatur, r 110 Grant
- « Birdie L (c), laundress, r 41 Tallafiero
- « Carrie (c), domestic, r 71 S Jackson
- « Carrie L Miss, steno Peachtree Oaks Co, r 295 E North av
- « Caspar (c), driver, r 121 Ira
- « Catherine Miss, r 38 E Georgia av
- « Charles (c), labr, r 10 Brewster

BESSIE ANDERSON

MULTIGRAPHING

PUBLIC
STENOGRAPHER

825

Atlanta Nat'l
Bank Bldg

Phone

MA 980

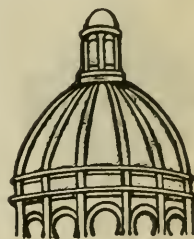

Dry

Clean

and WASH

AT THE

Capital

City

YOU WILL LIKE IT

130

Whitehall St.

5

Phones

M. 1050

THIS IS THE 1916 ATLANTA CITY DIRECTORY

GOOD LUMBER And Anything That
Can Be Made From It

S. A. WILLIAMS LUMBER COMPANY Office and Mill 254 ELLIOTT
Both Phones 326

FOLSOM'S
FIRE PROOF
STEAM HEATED
GARAGE
 COR.
AND CONE
JAMES ST
 PHONE
 IVY
 476

WALL PAPER

HIGH CLASS INTERIOR DECORATIONS

PHONE IVY 459
 107 N. PRYOR ST. Opp. Candler Bldg.
FRIDDELL BROTHERS

498

ARNOLD

- « Charles H, hats 365 Candler annex, r Marion Hotel
- « Chester (c), labr C of Ga Ry
- « Clarence L, clk Atl Joint Term, r 970 DeKalb av
- « Claude, machnst, r 230 Stewart av
- « Claude T, clk Water Dept, r 3 Mathewson pl
- « Columbus W, switchman Sou Ry, r 106 Kelly
- « Donald (c), porter Ballenger & Elder, bds 104 Chestnut
- « Edward B, elec McGaughey Elec Co, r 798 DeKalb av
- « Ella (c), laundress, r 241 Mangum
- « Ethel Miss, saleslady C & C Rosenbaum, r 20 S Lawn
- « Ethel Miss, steno Travelers Ins Co, r R D No 5
- « Etta Miss, linen room Aragon Hotel, r same
- « Eugene C, foreman DuPre Mngf, r 414 E North av
- « Eunice M (c), teacher Roach St School, r 198 State
- « Fannie (c), laundress, r 75 Bisbee av
- « Frank (c), labr, r 99 Wesleyan
- « Frank C, clk r 58 Stewart av
- « Frankie (c), domestic, r 28 Mechanic
- « Garnett A, r 38 E Georgia av
- « Garner R, soda dispenser West End Pharmacy, r 236 Oglethorpe
- « George (c), porter Tucker & McMurry
- « George M, bkkpr Crumley-Sharp Hdw Co, r 97 Park av
- « George W Rev (c), r 88 Ridge av
- « Givens W, slsmn McCullough Bros, r 54 Westminster drive
- « Golden (c), cook, r 198 E Ellis
- « Gussie (c), cook Miss S Alexander, r 103 W Pine
- « G T Mrs, trimmer Novelty Hat Mfg Co, r 281 Windsor
- « Halsey (c), labr Sanitary Dept, r 15 Fain
- « Henry J, painter, r 213 Means
- « Henry N, clk R M S, r 526 Greensferry av
- « Herbert H, grocer, Hapeville, Ga
- « Howard (c), labr Murray Co

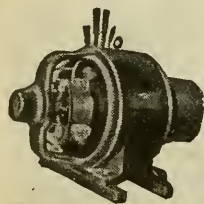

IF
IT'S
ELECTRICAL
AND CAN BE
DONE WE
CAN DO IT
BRYAN
COMPANY
ELECTRIC
58
EDGEWOOD
AVENUE

PHONES

Bell Ivy 1788 & 1790
 ATLANTA 5000

ATLANTA TITLE GUARANTEE COMPANY

Trust Co. of Georgia Bldg.

"Better be SAFE Than SORRY"

Title Guarantee Policies furnish absolute and perpetual protection

- « Howard C, dep warden U S Penitentiary, r McDonough rd
 - « Howard H, dept mgr F & G Adair, r 268 Lawton
 - « Hulda Mrs, opr Novelty Hat Mfg Co, r East Point
 - « Ida (c), laundress, r 174 State
 - « Jackson (c), plasterer, r 135 Thirkild av
 - « James (c), fireman, r 226 W Hunter
 - « James (c), labr, r 21 Bradley
 - « James C (c), teacher, r 88 Ridge av
 - « James W (c), blksmith, r 198 State
 - « Jane (c), laundress, r 76 Greensferry av
 - « Jesse (c), bellman Kimball House, r 248 Greensferry av
 - « Jesse (c), waiter, r 190 Markham
 - « John (c), labr, r 20 Berkele
 - « John (c), plasterer 173 Piedmont av, r 71 S Jackson
 - « John L, switchman N C & St L R R
 - « John M, r 56 Dargan pl
 - « John M, motorman, r 570 Edgewood av
 - « Joseph (c), watchman Murray Co, r 37 Wallace
 - « Joseph E, condr Sou Ry, r 390 Luckie
 - « Joseph T, bkkpr, r 46 W Baker
 - « Josephine (c), laundress, r 139 Martin
 - « Julian E, bkkpr, r 152 Candler
 - « J Emmett, (Arnold & Co), r Augusta, Ga
 - « J Gordon, policeman, r 80 Ormond
 - « J Walter, floor layer, r 160 Spring
 - « Lawrence W, v-pres Sou Shorthaud & Bus Univ, r 48 W 10th
 - « Leah A Mrs, boarding 70 E Mitchell
 - « Lewis E, slsmn High's, r 37 West End pl
 - « Lewis L, editor W R C Smith Pub Co, r 295 E North av
 - « Louis S, mgr Rogers Silverware Dist Bureau, r 56 Dorgan pl
 - « Louise Mrs, steno Robinson-Humphreys-Wardlaw So, r 56 Dorgan pl
- ARNOLD LOWRY**, solicitor Criminal Court and lawyer 920 Hurt bldg,
 r 625 Peachtree
- « Mable (c), laundress, r 99 Wesley

SIGNS

Store Front Signs, Office and Window Lettering, Card
 and Muslin Signs, Carved Wood and Electric Signs
 Massengale Bulletin System
 56 Edgewood Ave.
 Phone Ivy 8740

THIS IS THE 1916 ATLANTA CITY DIRECTORY

The Eichberg Heating Co.

445 MARIETTA ST.

Bell Phone M 4335

Specialists in Heating
and Ventilation in all
its branches.

**DeKALB
SUPPLY CO.**

LUMBER, BUILDING
MATERIAL, BRICK,
CEMENT, LIME,
ROOFING-

Both Phones

DECATUR 3

DECATUR
GA.

499

ARNOLD

- « Mandy (c), laundress, r 16 Grant
- « Margaret (c), laundress, r 27 Harmon
- « Margaret B, widow Walter B, r 970 DeKalb av
- « Marshall (c), carp, r 24 Adams
- « Matt C, labr, r 9 East
- « May Mrs, propr Eureka Hairdressing Parlor, r 212 Fox
- « Mayme Miss, slsldy M Rich, r 698 S Pryor
- « Milton M, clk S Cronheim, r 22 W Georgia av
- « Moses (c), fireman Atl Joint Terminals, r Howell Station
- « Moses (c), labr S A L Ry shops
- « Myrtle Miss, steno Garner-Blakely Co, r 136 W Peachtree
- « Nellie Miss, Inspector Triangle Film Corp, r 58 Stewart av
- « Ollie (c), laundress, r 31 Brandon
- « Oscar A (c), carp, r 234-A E Merritts av
- « Otis (c), labr, r 25 Reed
- « Pearl (c), laundress, r 16-A Bowie
- « Pearl M Miss, steno, r 14 Simpson
- « Philip (c), lab W & A Ry Co
- « Queen (c), laundress, r 357 Chapel
- « Reba (c), laundress, r 53 Trenholm
- « Reuben R, lawyer 920 Hurt Bldg, r 64 Ponce de Leon av
- « Rhoda (c), laundress, f 16-A Bowie
- « Richard (c), carp, r 17-A High
- « Robert (c), engr R Krueger Mfg Co
- « Robert H, clk W R Prescott, r 344 Lee
- « Ruth Miss, r 61 West End av
- « Samuel, painter, r 20 Beckwith
- « Sanford (c), waiter 575 Peachtree, r 124½ Houston
- « Sara L Miss, slsldy M Rich, r Woodward av (O P)
- « Sarah A, widow Park W, r 251 Courtland
- « Sloan A, tel opr, r 698 S Pryor
- « Susie Miss, tel opr, r 38 E Georgia av

Insist
on the

**All Star
Label**

The
Best
Neck-
wear
Made
for
Style
and
Service

Price 50c

D. W. YARBROUGH

26 Years Experience as Practical
PLUMBER
Graduate N. Y. Plumbing School
10 Equitable Pl. Phone Ivy 493

- « Thomas B, lawyer 920 Hurt Bldg, r 129 Juniper
 - « Thomas J, clk Bell Tel Co, r 85 Virginia av
 - « Thomas W, foreman Atl Sand & Supply Co, r 74 Cameron
 - « Vista E, clk R M S, r 185 S Ashby
 - « Walter, labr, A Tufts Cont Eng
 - « Watson (c), labr, r 126 Ira
 - « Wesley (c), labr Willingham Tift Lbr Co
 - « Wesley (c), plasterer, r 433 Martin
 - « William (c), plasterer, r 159 Brown
 - « William (c), bottler Atl Tripure Water Co, r 38 W Pine
 - « William A Dr, 718 Atl Nat Bnk Bldg, r 15 S McDaniel
 - « William A, slsmn High's, r 308 Gordon
 - « William C, cashier White Provision Co, r 308 Gordon
 - « William H, examiner R M S, r 185 S Ashby
 - « William H, mgr F W King & Co, r 38 Copenhill av
 - « William J, belt mkr Sou Belting Co, r 44 Vaughn
 - « William J, clk R M S, r 193 Greensferry av
 - « William R, carp Cont Gin Co, r Oakland City
 - « Winnie (c), cook 66 Wabash av, r 258 Butler
 - « W Howard, barber W M Rawlins
- ARNONE ANDREW**, ladies tailor 345½ Peachtree, r S2 E 5th
 Arnovitz Jacob, tailor 130½ Peachtree, r 57 Glennwood av
 Arnow Charles S, state Com Game & Fish Capitol, r 643 N Jackson
 Aromstam I, sls mgr Sou G F Co, r 526 Washington
 Aronson Philip, r 202½ W Fair
 Arp John C, bridge builder, r 115 Neal
 « Norma Miss, opr Sou Bell T & T Co, r 115 Neal
 Arrigo Matteo, barber, r 63 Eugenia
 Arrington Daisy (c), laundress, r 71 Sims
 « Edward O, horeshoer W C Arrington, r 207 Hemphill av
 « Francis Miss, marker Trio Laundry Co, r 207 Hemphill av
 « Henry O, cav repr, r 181 W Fair
 « J Thomas, plumber D N Landers, r Simsville
 « Lott (c), janitor 555 Peachtree, r 62 Inman av

**MONCRIEF
FURNACE CO.**

MANUFACTURERS OF WARM AIR FURNACES
AND CONTRACTORS FOR HEATING

139 S. Pryor St.
Phone M 285

See Page 58

THIS IS THE 1916 ATLANTA CITY DIRECTORY

ANDERSON MERCANTILE
AGENCY
WE CAN COLLECT
THOSE BAD
ACCOUNTS
BEST SERVICE
SOUTH.

PHONE
 IVY-1616
 HURT
 BLDG
 420

BUSTER BROWN BREAD

IS BETTER;

ASK YOUR GROCER FOR IT.

ATLANTA BAKING CO. 83 MANGUM ST. Phone Main 2564

LIGHTING FIXTURES
 Designs and Prices Right
MAZDA LAMPS, FLASH LIGHTS
 "More Light for Less Money"
Queen Mantel & Tile Co.
 56 W. Mitchell St. Phone Main 681

500

ARRINGTON

- « Mack (c), r rear 108 E 17th
 - « Nellie Mrs, bkkpr H G Lewis & Co, r Grove Park R D No 5
 - « Newgate O, factory mgr H L Schlessinger, r 352 N Jackson
 - « Robert C, tinner Murray Co, r 67 Cairo
 - « Robert H, died Feb 13, 1916, aged 74
 - « Thomas D, elec, r 44 Wellborn
 - « Virginia F, widow Charles J, r 207 Hemphill av
 - « Wm C, horseshoer 90 Walton, r 52 Cherry
- Arrington, see also Harrington and Herrington
 Arrison Hattie L, widow Henry J, r 21 Fort Hood pl
 Arrowood Daniel M, chauffeur, r 75 St Charles pl
 « David P, plubr Richardson Plumb & Htg Co, r 141 Venable
 « Mary E, widow John M, r 381 Whitehall
 « Richard C, treas Atlanta Theatre, r 18 Alaska av
 « Samuel H, policeman, r 6 Tifton
 « Silas W Dr, 138 Flat Shoals av, r same
 Arrowsmith Frank L, elev man Winecoff Hotel, r 328 Central av
 Arth Robert, junk 307 Decatur, r 318½ same
 Arthur Adelia T, widow Bernard, r 175 Ivy
 « Charles, guard U S Penitentiary, r McDonough rd
 « Charles H, mdse broker 304 Candler Bldg, r Marion Hotel
 « Edward L, policeman, r 306 Ormond
 « Ethel Miss, r 306 Ormond
 « John L (c), nurse, r 25 Randolph
 « Lewis L, switchman, r 19 Longley av
 « Luther P, trav slsmn, r 735 W Peachtree
 « Ruth L Miss, clk, r 306 Ormond
 « William T, carp, r 778½ Marietta
 Artz Naomi Miss, marker Guthman Ldry Co, r 193 Windsor
 « William A, clk Sharp & Dohme, r 193 Windsor
 « William M, mach hand, r 193 Windsor
 Arwood B Frank, colr G W Cooley Furn Co, r 147 Bedford

WALKER ROOFING CO.

We will roof anything, anywhere, with any material, at any time, and do it right.

273 Marietta Street

Phone M 4075 Atl. 637

- « David L, condr Sou Ry, r 196 E Pine
- « Odah Mrs, steno Liquid Carbonic Co, r Autell, Ga
- Asbell Robt L, grocer 329 Peters, r 17 Hightower
- « Thomas R, slsmn Swift & Co, r 11 Park av
- Asbestos Protected Metal Co, (Pittsburg, Pa), J R Nichols mgr, 1323 Hurt Bldg
- Asbury Alzira, widow Eppie N, r 285 Euclid av
- « Annie (c), laundress, r 152 Gilmer
- « Belle (c), r 24 Ezzard
- « Carl H, clk Cotton Ins Assn, r 193 Spring
- « Charles W, trav slsmn, bds 217 Barnett
- « Clara V, widow John L, r 78 E Ellis
- « Claude D, bkkpr Atl Ref & Mfg Co, r 285 Euclid av
- « Claud L, engraver J P Stevens Co, r 44 Park av
- « Della (c), nurse, r 24 Ezzard
- « DeWitt, clk C of Ga Ry, r 24 W Boulevard, Kirkwood
- « Henry N, auditor Atl Joint Term, r 285 Euclid av
- « Jacob, clk, r 193 Spring
- « James B, clk Liquid Carbonic Co, r 493 Ponce de Leon av
- « Jane (c), cook C C McGehee, r rear 675 Peachtree
- « John (c), labr Sanitary Dept, r 66 State al
- « Josephine (c), laundress, r 236 Lambert
- « Lee (c), labr Murray Co
- « Lula (c), maid, r 24 Ezzard
- « Maggie (c), maid J C Hart, r 24 Ezzard
- « Mary (c), laundress, r 464-A Smith
- « Maude (c), laundress, r 236 Lambert
- « Methodist Church, Rev J P Wolford pastor, 191 Davis
- « Mildred Miss, asst Dr R F McCormack, r 78 E Ellis
- « Thomas (c), gardener, r 67 State st al
- Ash A H, carp Atl Warehouse Co
- « Kathleen Miss, steno Sou Rub & Sup Co, r 142 Park av
- « Lula, wid John E, r 93 Washington
- « Mary Miss, nurse Robertson-Blackman Sanatorium

Sewer and Drain Pipe, Metal Lath, Fire Brick, Lime, Cement, Plaster and Terra Cotta Ware

SCIPLE SONS
 1101-2-3 THIRD NATIONAL BANK BLDG.

Ivy 483
 Main 923

Atl. 203
 Atl. 285

THIS IS THE 1916 ATLANTA CITY DIRECTORY

LIFE INSURANCE COMPANY OF VIRGINIA

ORGANIZED 1871, RICHMOND, VA.

A. W. JACKSON, General Agent

Rooms 1032-1033 Healey Bldg.

Atlanta, Ga.

Issues the Most Approved Forms of Life Insurance Contracts from \$1,000.00 to \$50,000.00 with Premiums Payable QUARTERLY, SEMI-ANNUALLY and ANNUALLY

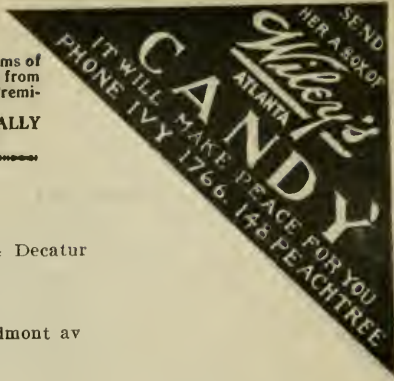

501

ASH

- « Morgan (c), painter, r 191-A Connally
- « Thomas J, (Ash & Estes), r 142 Park av
- « & Estes (Thomas J Ash, Jabez C Estes), furniture 384 Decatur Ashby Apartments, 157 S Ashby
- « David E, r 70 Pulliam
- « George (c), porter Edwr Earley, r 35 Hills av
- « Gordon (c), coal peddler, r 124 Bell
- « Jessie Miss, steno S S White Dental Mfg Co, r 426 Piedmont av
- « R Boyd, solr Jewel Tea Co, r 323 Courtland
- « St School, Miss Sallie Long prin, 288 N Ashby
- « Turner, student, r 272 Juniper
- Ashcraft Frederick A, meter reader Water Dept, r 12 Hugh
- « Lee, v-pres Ashcraft-Wilkinson Co, r 547 W Peachtree
- « -Wilkinson Co, M R Wilkinson pres, Lee Ashcraft v-pres, L D Burns asst sec, V W Wilkinson asst treas, fertilizer 1302 Candler bldg
- Ashe Eugene G, genl mgr Pin-Ap-Ola Bot Co, r 115 E 14th
- « Harry M, real estate 1330 Healey Bldg, r East Lake
- « Harry P, clk Royal Ins Co (ltd), r East Lake
- « Winifred I Miss, clk H M Ashe, bds East Lake
- Ashendorf William, appr Cont Gin Co
- Asher Al O, (Sam Asher & Bros), r 375 Washington
- « Allan, pres Allan Asher Audit Co, r 131 Myrtle
- ASHER ALLAN AUDIT CO, Allan Asher pres, accountants, auditors, systematizers, 512 Hurt Bldg, phone Ivy 3964
- « Allan L, inspr Wight & Butt, r 131 Myrtle
- « Baron H, (Sam Asher & Bros), r 375 Washington
- « John C, foreman Bell Tel Co, r Oakhurst
- « Louis, clothing 84 Peachtree R 508, r 284 E North av
- « Moses, slsmn Sam Asher & Bros, r 375 Washington
- « Sam ((Sam Asher & Bros), r 268 Myrtle
- « Samr & Bros, (Sam, A O and B H), clothing, 10 Peachtree

THIS IS THE 1916 ATLANTA CITY DIRECTORY

TAXI CABS CALL



PHONE
IVY
322
AND
4051
ATLANTA
3660

TOURING CARS
LIMOUSINES
HORSE CABS
LANDAUS
EXCELSIOR
AUTO CO.

HINCHCLIFFE &
WILSON, Props.
8 Luckie St.

Have Your Doctor
Phone Us Your
Prescriptions

COURSEY & MUNN
DRUGGISTS
29 Marietta St., Cor. Broad

- « William T Dr, 812 Hurt bldg, r 532 Ponce de Leon av
- Ashford Andrew (c), labr Murray Co, r 72 Travis
- « Clement H, (Ashford Trunk & Bag Co), r 79 W 15th
- « Elmore (c), labr Murray Co, r 109 English av
- « Homer C (Ashford Trunk & Bag Co), r 79 W 15th
- « Park Nurseries (W T Ashford and H C Caldwell), 802 Grant Bldg
- « Thomas B, slsmn Ashford Trunk & Bag Co, r 79 W 15th
- « Tinie L (c), sweeper, r 72 Travis
- « Trunk & Bag Co, (C H and H C Ashford), 62 N Broad
- « William T, (Ashford Park Nurseries), r Peachtree rd
- Ashley Bernice Miss, teacher Spelman Seminary, r same
- « Charles A, mattress mkr Metzger Mattress Co, r 66 Newport
- « Charles L, trav slsmn, r Oakhurst
- « Claude L, engrn, r 32 Boulevard pl
- « Cooper (c), painter, r 33 Logan
- « Henry L, colr Askin & Marine Co, r 95 Hill
- « Homer, foreman Metzger Mattress Co, r 64 Newport
- « Hudson, clk Bradstreet Co, r 281 E Georgia av
- « Joseph E, agt Natl Life Ins Co, r 492 Courtland
- « J, r 133 Oliver
- « Lillian C, widow Henry P, r 582 N Jackson
- « Lucy, widow William, r 281 E Georgia av
- « Walter Q, printer, r 34 Ormewood av
- « William E, clk R M S, r 225 Williams Mill rd
- « W Loderick, painter Munn Sign and Adv Co, r 582 N Jackson
- « W Q Mrs, sec Cole Book Co, r 34 Ormewood av
- Ashore Charles E, st car condr, r 25 Lake av
- « J V, carp Willingham Tift Lbr Co
- « Maud E Miss, nurse, r 371 Capitol av
- « Sophronia (c), cook, r 201 E North av
- Ashton Mary L Miss, r 472 S Pryor
- « Theodore B, carrier P O, r 48 Stonewall
- Ashurst Frank, bkkpr, bds 175 Forrest av
- « Josie Miss, bkkpr, bds 175 Forrest av

BICYCLES

OVERLAND AND OXFORD BICYCLES
ALEXANDER-SEEWALD CO.
58 N. PRYOR
Phones Ivy 4851 and 8451

M.D. & H.L. SMITH
TENTS & AWNINGS
 1366 MARIETTA ST.
 IF ITS MADE OF CANVAS WE CAN MAKE IT
 ALSO Dalton, Ga., Birmingham, Ala., Chattanooga, Tenn.
 BOTH PHONES
 BELL 2400
 ATL 1606

BARCLAY & BRANDON CO. FUNERAL DIRECTORS
 246 Ivy Street, Both Phones Ivy 788
 AUTO AND HORSE-DRAWN AMBULANCE AND HEARSE

502

- ASHURST**
 « Lucy Miss, r 76 Orme
 « Margaret M Miss, tailor, r 76 Orme
 Ashworth Bros (Inc), (Fall River, Mass), J W Horner mgr, card clothing, 129 Central av
 « Carl C, agt Met Life Ins Co, r 95 Walker
 « Frances M Miss, steno Orange Judd Co, r 116 Lafayette dr
 « Frank J, tracer M Rich, r 380 Grant
 « James, templet mkr Va Bridge & Iron Co
 « Lee W, asst time kpr Ga Ry & P Co, r 282-A Houston
 Askam Henry F, broker 226 Hurt Bldg, r 171 Westminster dr
 Askea Harry, paper hngr, r 172 Angier av
 « Oscar M, carp, rms 298 Luckie
 « William W, r 70 E Merritts av
 Askerooth Gustaf A, farmer, r 250 Hemphill av
 Askew Almond, hlpr Norris (inc), r Battle Hill
 « Andrew (c), labr, r 30 Hooper
 « Annie M (c), cook, r 185 Connally
 « Arthur (c), labr, r 114 Summitt av
 « Clyde W (c), chauffeur Atl Baggage & C Co, r 118 Glenn
 « D P, bds 102 Ivy
 « Elizabeth, laundress, r 143 Glenn
 « Genie L, widow Roy, r 317 Euclid av
 « Henry P, slsmn, r 38 Ridge av
 « Hulett, student, r 148 Highland av
 « Isaac N, grocer 972 Marietta, r same
 « Jaue (c), laundress, r 18 Delbridge
 « John C, guard City Prison, r 365 Glennwood
 « John D, trav slsmn, r 425 N Jackson
 « Joseph P, grocer 110 W Pine, r 121 W Pine
 « J C, labr, S A L shops
 « Kittie R, widow Samuel H, r 117 E Merretts av
 « Lee O, policeman, r 118 W Hunter (B H)

RICHARDSON PLUMBING & HEATING CO.
CONTRACTING AND REPAIRING SERVICE

PHONE MAIN 8

58 SOUTH FORSYTH ST.

PLUMBING

Good Work. Right Prices.
Belcher Heating & Plumbing Co.
 44 Fairlie St. Phone Ivy 6570

- « Mack (c), r 201 Butler
 « Malvina (c), cook 427 Euclid av, r 30 Hooper
 « Martha M Miss, chief opr Sou Bell T & T Co, r Decatur, Ga
 « Mary E (c), smtrs, r 114 Summitt av
 « Mary W Mrs, teacher North av Church School, r 16 Arnold
 « Minor P, chauffeur, r 242 Moreland av
 « M Lula Mrs, widow Carson C, r 212 Crew
 « Nathaniel O, jeweler 180 Davis, r same
 « Nellie E (c), teacher Pittsburg School, r 114 Summitt av
 « Olive, seamstress M Rich, r 121 W Pine
 « Samuel H, r 16 Arnold
 « Silas (c), driver S C Morris & Co, r 48 Hooper av
 « Thomas (c), labr Sanitary Dept, r 26 Hills av
 « Thomas J, r 16 Bailey
 « Thomas J, chauffeur, r 126 Walker
 « Till (c), laundress, r 26 Hills av
 « William (c), labr Sanitary Dept, r rear 571 S Pryor
 « William F, steno, r 12 Moreland av
 « W C, mer Phi Kappa Sigma, r 16 E North av
 Askew, see also Eskew
 Askin Edwin A, bkkpr Sharp, Boylston & Day, r 173 Grant
 « Isaac H, r 112 Loomis av
ASKIN & MARINE CO, W A Day mer, clothing 78 Whitehall
 Asman Bernard, (B & A Mfg Co), r 136 Capitol av
 Asmus Charles J, supt Sou Furn Co, r 341 W Peachtree
 « Rosina Miss, music teacher, r 341 W Peachtree
ASPLEY ROBERT W DR, osteopath 606 The Grand, r same
 Associate Reformed Presby Church, Rev S W Reid pastor, 418 Whitehall
 Associated Cartoonists, 720 Grand Bldg
ASSOCIATED CHARITIES, J C Logan gen sec, 901 Gould Bldg
 Associated Press, S L Thatcher correspondent, 424 Healey Bldg
 Association of American Directory Publishers, 29 1/2 Marietta
 Astin Alva C, fireman, r 441 Allene av
 « Bertie M Miss, packer, r 210 Murphy av

L. Y. CARTER, Contractor, Manufacturer of Store and Office Fixtures
 21 PETERS ST. All Kinds of Carpenter and Repair Work PHONES { Office, Bell Main 1661
 { Residence, Main 1771

THIS IS THE 1916 ATLANTA CITY DIRECTORY

J. A. FISCHER CONTRACTOR and BUILDER
 1516 HEALEY BLDG. "I build good houses" Phone Ivy 578

SPECIFY
 "MILK PLAIN Malted"
 THE SANDWICH OF FLAVOR
 SERVED AT ALL SODA FOUNTS

503

ASTIN

- « Calvin S, appr W E Harwell, r 153 Whitehall
- « Edward D, r 173 Grant
- « Eunice, widow Ernest, r Oakhurst
- « Jesse D, motorman, r 220 Oakland av
- « John B, labr city, r 153 Whitehall
- « Linwood S, decorator Jacobs Pharmacy Co, r 204 Washington
- « Mollie Mrs, dressmkr, r 43 Whitehall ter
- « M Lois Miss, r 210 Murphy av
- « Ralph, clk A B & A R R, r 198 Grant
- « Roy D, slsmn Keely Co, r 173 Grant
- « Samuel D, switchman, r 210 Murphy av
- « Samuel T, engr city, r 198 Grant
- « William L, shoe repr, r 43 Whitehall ter
- Astley Raymond C (Dube & Astley), r Buckhead, Ga
- Ateshon William R, st car condr, r 40 Tumlin
- Atchison Clifford R, adv agt 313 The Grand, r 575 Peachtree
 - « Donald C, clk, r 44 Park Lane
 - « John W, died Feb 16, 1915, aged 65
 - « Joseph H, special agt Bell Tel Co, r 44 Park Lane
- ATCHISON TOPEKA & SANTA FE RY**, P E Rogers gen agt frt dept,
 E H Dallas gen agt pass dept 2 N Pryor
 - « W B, r 48 Forrest av
- Athens Market Co, D H Demetry prop, 23 S Broad
- Atherton Grace Miss, inspector Consolidated F & Sup Co, r 804 Marietta
 - « Lucy Miss, trained nurse 102 E Baker, r same
 - « William F, pipe fitter Atl Steel Co, r 387 W 10th
- Athos Joseph, grocer 107 Decatur, r 172½ same
- Atkin John D, cartoonist Scenic Film Co, rms Y M C A
 - « Samuel, janitor 703 Highland av, h same
- Atkins Adjusting Agency, C G Atkins mgr, 257 Candler Annex
 - « Albert (c), labr Sou Ry
 - « Charles B, mgr Atkins Adjusting Agcy, r 27 Candler

THIS IS THE 1916 ATLANTA CITY DIRECTORY

Edward D. Clarkson Insurance Agency

A B S O L U T E P R O T E C T I O N
 P E R F E C T S E R V I C E
 Automobile
 Industrial
 Accident
 Health
 Fire
 Life
 Bond
 General
 Elevator
 Employers
 Liability
 And All Other Kinds

Both Phones
W. S. DUNCAN CO. M. 1616
 FLOUR, GRAIN, HAY AND FEED. 18 S. Butler St., Cor. Georgia R. R.

- « Chief C (c), carp, r 111 Bradley
- « Clifford, drugs 12 E Boulevard Kirkwood, r 37 W Boulevard Kirkwood
- « Edith (c), laundress, r rear 57 Hilliard
- « Elizabeth (c), laundress, 43-B Taylor
- ATKINS E C & CO** (Indianapolis) C J Hendryx mgr, saws and saw mill supplies, 61 S Forsyth
 - « Genevieve E Miss, sec Atkins Adjusting Co, r 27 Candler
 - « Gus (c), labr S A L Ry
 - « Hugh M, slsmn Maier & Berkele, r 859 W Peachtree
 - « Janie (c), cook 490 N Jackson
 - « John (c), lunches 222 Auburn av, r same
 - « Julia Miss, steno Knight Tire & Rub Co, r 18 Capitol pl
 - « Lucius W, carp Karwisch Wagon Works, r 56 Fulton ter
 - « Mary Miss, r 39 Alamo av
 - « Mary (c), maid C J Martin, r rear 867 Peachtree
 - « Park Pharmacy (R E McCorkle and J M Nash Jr), 854 Highland av
 - « Samuel (c), driver Capital City Grocery
 - « Samuel A, car repr Atl Joint Term, r 370 Cooper
 - « Sumter (c), porter Nat Cash Register Co, r 166 Williams
 - « William E, fruit 38 Flat Shoals av, h same
- Atkinson Albert J, labr, r 560 Martin
 - « Arthur, mach opr, r 38 Lowndes av
 - « Arthur Mrs, slsdy Davison-Paxon Co, r 38 Lowndes av
 - « Carl P, motorman, r 1396 DeKalb av
- ATKINSON CHARLES D**, bus-mgr Atl Journal, r 705 Ponce de Leon av
 - « Charles H, slsmn, r 43 Ferguson
 - « Charles W, meat ctr J P Gordon, r 11 Leonard
 - « David L, switchman, r 266 Whitehall
 - « Donald B, motorman Ga Ry & Power Co, r R D No 5
 - « Edwin, agt Mut Benefit Life Ins Co, r 37 Larkin
 - « Edwin C, ins agt, r 84 Columbia av
 - « Effie M Mrs, r 38 Lowndes av
 - « Ellis O, r 43 Ferguson
 - « Everett B, trav slsmn, r 268 Lee

Home of Nettleton & Howard & Foster Shoes
Daniel Bros. Co. 45 - 47 - 49 Peachtree Street

1108
EMPIRE BUILDING

Phone Ivy 3481

THOMAS. I.
LYNCH

INSURANCE
OF
ALL KINDS.
AND LOANS.

1301 EMPIRE
BLDG.
PHONE
IVY
2832

MARK NABORS & CO.
MOTOR TRUCK SPECIALISTS ⁵⁰⁶ WHITEHALL Phone M 529

504

ATKINSON

- « Frank, slsmn, r 43 Ferguson
- « Harmon C, box mkr Union Lbr & Box Mfg Co, r 161 Mary
- « Harris H, slsmn E V Haynes, r Majestic Hotel
- ATKINSON HARRY M.** chairman Board of Directors Ga Ry & Power Co,
r 555 Peachtree
- « Harry M Jr, r 555 Peachtree
- « H Marshal, motorman, r 27 Lake av
- « James A (c), porter Sou Photo M Co, r 319 Butler
- « James C, clk C of Ga Ry, r 347 Fraser
- « John S, ins agt, r 202 W 14th
- « John W, grocer, 230 S Forsyth, r 90 Ira
- « J Robert, r 256 Capitol av
- « Laurie Miss, r 11 Leonard
- « Lee, sawyer Union Lbr & Box Mfg Co, r 181 S Humphries
- « Leroy (c), clk W Battle, r 260 Piedmont av
- « Lizzie B, widow Walter, r 51 Hampton
- « Lottie Mrs, r 11 Leonard
- « Love (c), sexton, r 26 Warner's av
- « Mary, widow John, r 21 Bender
- « May B Miss, trained nurse 25 Porter pl, h same
- « May P Miss, r 555 Peachtree
- « Maybelle, widow Robert H, r 256 Capitol av
- « Robert E, r 324 S Ashby
- « Robert E, driver Gulf Refining Co, r 58 Bonnie Brae av
- « Robert H, clk Western Electric Co, r 256 Capitol av
- « Rosa Mrs, r 17 Savannah
- « Roy, clk 183 W Mitchell, rms 37 Larkin
- « Roy G, elev opr, r Center Hill
- « Ruth Miss, steno Dr Cecil Stockard
- « R J, elev opr Forsyth Bldg, r Simmsville, Ga
- « Samuel, lab Atl Warehouse Co
- « Samuel C, associate justice Sup Court, r Smyrna, Ga

Quality
Service
Satisfaction

plus ECONOMY are what you get with everything you order from us, whether it be a typewriter ribbon, a quantity of your printed forms, a subscription to your favorite magazine, or anything else in our varied lines.

**Barker-Bevil
Agency**

19-21 Peters St.

Phone Main 4623-J

Oldest Subscription
Agency in the
South

Printing of All Kinds
Typewriter Ribbons

Carbon Paper

Etc.

MORROW TRANSFER & STORAGE COMPANY
WE STORE AND HAUL ANYTHING Phones **BELL M-4355**
ATLANTA 137

- « Samuel C, clk Gen Sales Agcy, r 487 N Boulevard
- « Spencer R, (Atkinson & Born), r 618 Piedmont av
- « Tucker, printer, r 318 S Pryor
- « Ulric S, asst mgr Royal Ins Co, Ltd, r 84 Columbia av
- « William E, mgr A & A Print Shop, r 141 Formwalt
- « William J, trav slsmn, r 664 Washington
- ATKINSON & BORN** (S R Atkinson, E W Born), lawyers, 1110 3rd Nat
Bk Bldg
- Atkison John R, clk Nat Life & Accident Ins Co, r 414 Edgewood av
- Atkisson Conquest, clk, bds 205 Peachtree
- « George E, r 41 Orleans
- « Jefferson D, spec agt Northwestern Mut L Ins Co, r Chamblee, Ga
- ATLANTA ADVERTISING SERVICE**, H L DeGive mgr, 205 The Grand,
Tel Ivy 2231
- « Antiseptic Co, E R Mann pres, 815 Austell Bldg
- « Appraisal Co, C M Jackson mgr, 510 Gould Bldg
- « Artillery Armory 85 Courtland
- « Assn of Building Owners and Managers, Fred Shoefer sec, 310 Flat
Iron bldg
- « Assn of Credit Men, H T Moore sec, 67 N Pryor rm 305
- ATLANTA ATHLETIC CLUB (THE)**, F S Murphy sec, 37 Auburn av
- ATLANTA AUDIT CO** (Inc), M R Miles pres, D E Shumaker v-pres,
auditors, systematizers and accountants, 513 Empire Bldg
- « Auditorium Armory, 79 Courtland
- « Auto Exchange and Clearing House, 380 Peachtree
- ATLANTA AUTOMOBILE TOP & TRIMMING CO**, J R Anderson pres,
G W Anderson v-pres-mgr, W H Spratlin sec and treas,
755 Whitehall, phone W 180 (see page 35)
- ATLANTA BAGGAGE & CAB CO**, Wm C Wilson pres and gen mgr, Termi-
nal Station
- « Baking Co, M Srochi pres and mgr, A Srochi v-pres and asst mgr, J
Srochi sec, bakers, 91 Mangum
- ATLANTA BANKING & SAVINGS CO**, W J Davis pres, J C Payne v-pres,
216 Atl Nat Bnk bldg

Reeves Machine Co.

105 SOUTH FORSYTH STREET
Phone Bell M 1085 Night Call M 4506-J

Builders of Special Machinery
Repair Work of Every Description
Gear Work and Auto Parts Our
Specialty. Ornamental Brass Work.

THIS IS THE 1916 ATLANTA CITY DIRECTORY

AUTO SUPPLIES

KLAXON SERVICE STATION
Alexander-Seewald Co.
58 N. Pryor Phones 1. 8451 and 1. 8451

It's a Good
LAUNDRY
Excelsior
PHONE IVY 5171

505

ATLANTA

- « Barber College, G O Branning prop, 10 E Mitchell
- « Bargain House, M Yudelson prop, gen mdse, 10 W Mitchell
- « Baseball Assn, C Frank pres-mgr, C C Murphy treas, F H Reynolds v-pres-sec, Ponce de Leon Park
- « Base Ball Park, Ponce de Leon av and Sou Ry
- « Billiard Supply Co, (J W and Harry Varneadoe), 39 E Mitchell

ATLANTA, BIRMINGHAM & ATLANTIC R R, E T Lamb pres, B L Eugg genl mgr, 602 Austell Bldg, city ticket office 88 Peachtree

ATLANTA BLANK BOOK MFG CO, J W Bryant mgr, blank book mfrs, printers and blnders, 34 W Alabama, phone M 1826

- « Blow Pipe & Heating Co, C D McCall mgr, 477 Marletta
- « Board of Censorship, W L Percy chairman, J W Peacock sec, 6 Carnegie pl
- « Bowling Alleys, Roy Sensabaugh mgr, 1½ Viaduct pl
- « Box Factory, L Wellhouse pres, P A Clements sec-treas, 197½ Whitehall

ATLANTA BREWING & ICE CO, A Steiner pres, E S McCandless v-pres, 271 Courtland

ATLANTA BUILDERS' EXCHANGE, Daniel Carey sec, 67 N Pryor rm 614

ATLANTA BUILDERS & SUPPLY CO, H L McDaniel pres, H P Miles v-pres sec-treas, 454 Marletta

- « Butchers Abattoir, (I & S Schoen), National Stock Yards
- « Cadillac Co, (The), Lindsey Hopkins pres, Miss L V Marsh sec-treas, 228 Peachtree
- « Cafe (George Bros), 36 Wall
- « Carpet Cleaning Co, 210 Houston
- « Cash Produce Co, W A Jarnigan prop, 16 Butler
- « Casket Co, N P Cannon sec-treas, 194 Elliott

ATLANTA CEMETERY ASSOCIATION, owners North View Cemetery, D G Jones mgr 531 Candler Bldg, tels Ivy 1624, Atl 3805

COLE BOOK CO. LEADERS IN POLITE STATIONERY, LATE BOOKS, GOOD BOOKS, STANDARD WORKS, NOVELTIES IN CARDS, GAMES, ETC. **PHONE 482**

THIS IS THE 1916 ATLANTA CITY DIRECTORY

ATLANTA CHAMBER OF COMMERCE, board of directors meet second Thursday at 6 P M, V H Kriegshaber pres, Brooks Morgan 1st v-pres, Albert Howell Jr 2nd v-pres, H G Hastings 3rd v-pres, Henry W Davis treas, Walter G Cooper sec membership about 1700 The Chamber issues annual reports of the trade and business of Atlanta containing much valuable descriptive and statistical matter, the pamphlets may be had gratis by addressing the secretary or calling at office, 67 N Pryor, r 201

- « Chapter D A R, Mrs Jos H Morgan regent, 986 Piedmont av
- « Children's Home, Mrs Edith Loverne supt, 312 Angier av
- « City Crematory, 1 Rhodes

ATLANTA CITY DIRECTORY CO, Jos W Hill mgr, R L Polk (Detroit, Mich) pres, W O Foote v-pres, We cordially invite our patrons to the free reference use of our directory library We have current issues of practically all the important cities of America, 29½ Marletta, phone M 1653 Atl 89

ATLANTA CITY INFORMATION, see city of Atlanta, (miscellaneous dept)

- « Clay Products Co, C Baertschy pres, R O Baertschy sec, 501 Walton Bldg
 - « Clearing House, J G Lester cashier, 22 Edgewood av
 - « Clinic (Drs G M Niles, C D Ayer, H W Minor) 340½ Richardson
- ATLANTA CLINICAL LABORATORY**, Dr C W Gould, 1011 Candler Bldg
- « Club, 40½ Luckie
 - « Coal Co, J R Granberry mgr, 39 Thurmond

ATLANTA COCA-COLA BOTTLING CO, Arthur Montgomery sec-treas-mgr 460 Edgewood av

ATLANTA COFFEE MILLS CO, G E Morgan pres-treas, 402 Edgewood av

- « Collection Co, L K Davis mgr, 412 Gould Bldg
- « College of Pharmacy, G F Payne pres, 253 Courtland
- « Commercial Bank, Dr W B Chandler pres, H B Davis v-pres, E M Looney cashier, Marietta cor Bellwood av

CARLTON SHOE & CLOTHING CO.

IS THE ATLANTA HOME OF

ALFRED BENJANIN'S

“CORRECT CLOTHES FOR MEN”

HANNAN'S SHOES KNOX HATS

COURTEOUS SERVICE AND HIGH VALUES

36 WHITEHALL ST.

Phone M 242
Atlanta Phone 427

BOOKHAMMER HAIR DRESSING PARLOR

Chiropody, Manicure, Massage and Scalp Treatment
48 1-2 Whitehall Street Phones Main 214 and 215

**THE THIEL
DETECTIVE SERVICE
CO**

OFFICES IN ALL
PRINCIPAL CITIES
OF UNITED STATES

CANADA AND MEXICO

PHONES
OFFICE IVY-4691
RES. W-3354

302
TRUST BLDG.
OF GA.

HOUSE PAINTERS

FRIDDELL BROS
107 N. PRYOR STREET
Opp. Candler Bldg. PHONE IVY 46

OUR WORK IS OUR BEST AD.

506

- ATLANTA COMMERCIAL EXCHANGE, E P McBurney pres, C C King 1st v-pres, W L Fain 2d v-pres, A P Coles, 3d v-pres, F E Taylor sec, H E Watkins treas, J Hope Tigner supt, 10 Trust Co of Ga Bldg, phone Ivy 4138
- « Conservatory of Music, G F Lindner director, 84 N Broad
- ATLANTA CONSTITUTION, daily newspaper, Constitution Publishing Co, publishers, Clark Howell Jr editor, 28 W Alabama
- ATLANTA CONVENTION BUREAU, F Houser sec, 67 N Pryor rm 404
- « Cotton Bag Co, C W Miller mgr, 64 Piedmont av
- « Cotton Oil Co, Thos S Kenan pres, W P Jones sec, Milton av and A & W P R R
- ATLANTA CRUSHED STONE CO, H F Holmes pres, W V Devitt mgr, S C Doby treas, road paving and concrete material, granite, sand, quarry, Stockbridge, Ga office 421 Healey Bldg, phone Ivy 4424
- ATLANTA DENTAL COLLEGE, Dr Claude Hughes dean, 84½ Edgewood av
- ATLANTA DENTAL PARLORS, C A Constantine prop, highest grade dental work 19¼ Peachtree, phone M 1832 (see backbone)
- « Dental Supply Co, G H Holliday mgr, 22 Edgewood av
- ATLANTA DEVELOPMENT CO, R H Jones Sr gen mgr, R H Jones Jr atty, affords investors an opportunity to invest in Atlanta real estate without risk of capital invested, mortgage loans, stocks and bonds 1404 3d Nat Bnk Bldg, phone Ivy 2181
- « Discount Co, J N Moody pres, loans, 818 Atlanta Nat Bnk Bldg
- ATLANTA ELECTRIC MACHINE CO, A J Redwine pres, J C Oliver sec-treas, electrical contractors, new and second-hand motors and generators, 111 Marietta, both phones 294
- « Envelope Co, S Guthman pres-treas, 162 Marietta
- ATLANTA FINANCE CO, G H Rosenbusch prop 208 Anstell Bldg
- ATLANTA FIRE DEPARTMENT, W B Cody chief, 44 W Alabama
- « Flour & Grain Co, M Abelman prop, 263 Decatur
- ATLANTA FREIGHT BUREAU, H T Moore sec, 67 N Pryor rm 302

Cable Piano Co

LARGEST SOUTHERN PIANO HOUSE
82-84 NORTH BROAD STREET

GREATEST VALUES OBTAINABLE
Mason & Hamlin, Conover, Cable, Kingsbury & Wellington Pianos, Carola Inner-Players, Euphonia Inner Players, Victrolas, Victor Records, Sheet Music and Musical Merchandise.

Phones: Ivy 8700-8701-7297 Atlanta 1073

- « Full Gospel Assembly, Clarence S Potter pastor, 270 Crew
- ATLANTA GAS LIGHT CO, G W Brine pres, P S Arkwright v-pres, R C Congdon sec and mgr, I S Mitchell Jr treas, genl office 75 Marietta, Works 38 Thurmond, phone M 4945 (see center lines)
- ATLANTA GEAR & MACHINE CO, G V Plante pres, A H Plante sec-treas, and mgr, 262 W North av
- ATLANTA GEAR & MACHINE WORKS, now Atlanta Gear & Machine Co, 262 W North av
- ATLANTA GEORGIAN, J B Nevin editor, 20 E Alabama
- « Granite Co, Mrs Roxie Miller mgr, 17 Fraser
- « Grocery Co (J H and C J McCoy), 856 Highland av
- « Hardwood Products Co, G B Everroad mgr, 826 Empire Bldg
- « Home Ins Co, see Fireman's Fund Ins Co, Hurt Bldg
- « Hosiery Mills, S A Magill pres, L J Magill v-pres, 37 Oakland av
- « Hospital, W C Jarnigan pres, 30 Crew
- « Hotel, W A Cason mgr, 32 Houston
- « Hotel Men's Assn, F Houser sec, 67 N Pryor rm 403
- « Hotel Supply Co, M A Bake mgr, meats, 52 E Alabama
- « Humane Society, O H Hall sec and treas, 808 Empire Bldg
- « Ice Cream Parlor, (Geo Maestas, Wm Lamoon), 148 S Pryor
- ATLANTA INDEPENDENT (c), (weekly) B J Davis editor, 200 Auburn av rm 413, phone Ivy 1846 (see page 57)
- « Joint Terminals, J D Patterson supt, A & W P, L & N, Ga, A C L, R R freight depots 36 Central av
- ATLANTA JOURNAL CO, J R Gray pres-editor, J S Cohen v-pres, J A Brice sec-treas, 5 N Forsyth
- « Kindergarten School, Miss Willett Allen prin, 166 Juniper
- « Kindling Wood & Fuel Co, S Schlomberg, 1 King
- « Labor Temple Assn, S B Marks sec-treas, 112 Trinity av
- « Law School, H Douglas dean, 53½ S Pryor
- « Leather Co, L H Moss pres, M W Moss sec, 168 Whitehall
- « Loan Office, L Cohen prop, 160 Decatur
- « Loan & Savings Co, W W White pres, 505 Candler Bldg
- ATLANTA LODGE NO 78, B P O E of Elks, 40 E Ellis

SHOP IN THE SOUTH
HARNES GOLDIN'S
FACTORY

130-132 Marietta St.
Phone Main 163

THE MOST COMPLETE

SIGNS

Store Front Signs, Office and Window Lettering, Card and Muslin Signs, Carved Wood and Electric Signs
Massengale Bulletin System
56 Edgewood Ave.
Phone Ivy 8749

THIS IS THE 1916 ATLANTA CITY DIRECTORY

Capitola Flour

MISS DIXIE

Self-Rising Flour

ATLANTA MILLING CO.

Atlanta,

Georgia

Phone M

1189

Atlanta

1189



"'Ise Comin'!"

IAS. WM. BERNHARDT

TRACTOR AND BUILDER

195 1-2 MARIETTA ST.
Phone M 1692

WALTER BALLARD
OPTICAL COMPANY
MANUFACTURING
DISPENSING
REFRACTING
OPTICIANS
85 PEACHTREE ST
PHONE IVY 1173



THIS IS THE 1916 ATLANTA CITY DIRECTORY

- ATLANTA 507
 « Market, (J Weinberg, M Cohen), meats, 113 Capitol av
ATLANTA MATTRESS CO, H M Hill mgr, 174 Piedmont av
 « Mausoleum Co, W C Webber mgr, 532 Candler Bldg
ATLANTA MEDICAL COLLEGE, Dr W S Elkin dean, 94 N Butler
 « Merchants & Mfrs Assn, H T Moore sec, 67 N Pryor rm 302
 « Metal Bed Co, W F Winecoff pres, L C Moeckel mgr-treas, 90 Means
ATLANTA MILLING CO, J B Whitman pres and gen mgr, W C Mans-
 field v-pres, sec-treas, C N Dannels mgr, 36 S Butler,
 phones M 1189, Atla 1189 (see back cover and opp page)
ATLANTA MINERAL WATERS CO, J C Rigby pres, Mc D Baldwin
 v-pres, M D Slus sec and treas, 191-193 Edgewood av
 « Multigraphing Co, Harry Houser mgr, 84 Peachtree, r 810
ATLANTA MUTUAL INSURANCE ASSN (c), A F Herndon pres, T K
 Gibson sec, 200 Auburn av
ATLANTA NATIONAL BANK, C E Currier pres, J S Floyd v-pres, G R
 Donovan cashier, J S Kennedy, asst cashier, service,
 safety, courtesy, savings dept, safe deposit vaults, 22
 Whitehall, phone M 977 (see back cover)
 « National Bank Building, 20 Whitehall
 « News Co, (J L and J P Tenenbaum), 27 Exchange pl
 « Normal & Industrial Institute (c), 62 Griffin
 « Northern Ry Co, 75 Marietta
 « Novelty Box Launch, M S Anderson mgr, 48½ E Hunter
 « Oil & Vulcanizing Co (J E Carroll Jr, Wm C House), 64 N Forsyth
ATLANTA OPTICAL CO, H C Montgomery mgr, manufacturing wholesale
 and retail opticians, 119 Peachtree
ATLANTA PAPER CO, I Liebmann pres, A I Harris v-pres, L H Moss
 treas, M J Bernard sec, 1 S Moore
 « Phonograph Co, J P Riley mgr, 18 N Pryor
 « Plating & Repair Wks, J W English prop 66½ Ivy
 « Plow Co, C L King pres, F S Dean v-pres, J E Powell sec, 1200
 Marietta

NEW SOUTH RUBBER COMPANY
General Southern Distributors

249 PEACHTREE ST
Rubber Tires and Access-
ories for Every Service.
Phone Ivy 4564 Atl. 497
"MILES CHEAPER"

QUAKER TIRES

- « Plumbing Co, (H C Gullatt, J W Bashlor), 165 Whitehall
 « Portrait Co, M J Huie pres, G S Mitchell sec-treas, 136 Wells
 « Psychological Society meets Sunday afternoon at Ansley Hotel
 « Radiator Co, C C Cawley prop, 288 Edgewood av
 « Real Estate, Hal A Steed editor, 5 N Forsyth
 « Real Estate Board, R R Otis pres, J M Beasley sec-treas, 20 Walton
 « Real Estate Board, R R Otis pres, J M Beasley sec-treas, 20 Walton
 « Realty Corp, Joel Hurt pres, G F Hurt v-pres, H V Casey sec-treas,
 111 Hurt Bldg
 « Realty Investment Co, J Howell Green v-pres, 1701 Hurt Bldg
 « Rebuilt Furniture Exchange, H A Martin mgr, E A Hartsock sec, 108
 S Forsyth
 « Refining & Mfg Co, T W Martin pres, H B Darling sec, Milton av and
 A & W P R R
 « Registered Nurses Club, 25 Porter Place
ATLANTA RETAIL MERCHANTS ASSN, W W Orr pres, 303-305 Con-
 nally bldg
ATLANTA RUBBER STAMP & STENCIL WORKS, (J S and W E Cook)
 makers of dies, seals, badges, etc. dealers in office supplies,
 signs, street numbers, etc, 33 Luckie, phone Ivy 519, factory
 350 Edgewood av, phone Ivy 3518-J
ATLANTA SAFE CO, E L Graydon prop, 65-A W Mitchell
 « Sales & Advertising Co, N T Jones mgr, 653 Candler annex
ATLANTA SAND & SUPPLY CO, A P Burke pres, D W Johnson v-pres,
 R A Boston bkpr 375 Decatur, phone M 890
ATLANTA SANDWICH CO (Marion Harlee) makers of "Dream Bread",
 the sandwich of flavor, sold by all leading soda fountains, 18½
 W Alabama, phone M 1267 (see black corners)
ATLANTA SAVINGS BANK, E C Peters pres, J W English v-pres, J K
 Otley cashier, money in any quantity for quick loans, 22
 Peachtree (see page 524)
ATLANTA SCHOOL OF COMMERCE, C A Golding registr, 1710 Hurt bldg
 « Scottish Assn, A A Craig chief, A Crnickshank sec, Ansley Hotel
 « Screen Club, Wm Oldknow pres, 800 Walton bldg
 « Select School, J A Richardson, A M prin, 400 Courtland av
 « Shade Tree Co, G A Wight pres, W S Wight v-pres, 314 Empire Bldg
 « Shoe Co, J R Barron mgr, 25 W Alabama

INSURANCE PROTECTION

FOR
Auto
Burglary
Liability
Health
Accident
Fire

Maximum Protection at
Minimum Cost

General Accident, Fire
and Life Assurance
Corporation, Ltd.

H. C. GEIGER, Gen. Agt.
307 Trust Co. of Ga. Bldg.

Phone Ivy 5158



THE BARRETT CO. *Tarvia*
Office and Warehouse
292 Marietta St.
Roofing and Paving Materials
COAL TAR, CREOSOTE OIL, PITCH, PAINTS, ROOFINGS. Telephone M 2144

WELDING CO.
AUTOGENOUS WELDING
CAST IRON AND ALL METALS
AUTO AND MACHINE PARTS WELDED
 Phone M. 3013 ~ 179 S. Forsyth St.

GOOD LUMBER AND ANYTHING THAT
Can be Made From
S. A. WILLIAMS LUMBER CO. Office & Mill: 254 Elliott. Both Phone 328

508

- ATLANTA**
 « Shoeing Co (J A Dennis, J W Yates), 40 Courtland
- ATLANTA SHOW CASE CO**, E D Kennedy pres, P J McGuire mgr, Mfrs show cases, store display and window fixtures, plate and window glass, etc, Tabernacle pl junc Marietta and Walton, phone M 1753
- ATLANTA STATE SAVING BANK** (c), J O Ross pres, 200 Auburn av
- ATLANTA STEAM DYE & CLEANING WORKS** (c), J S Spratling prop
 53 Auburn av
 « Stenographic Bureau, H P Reeves mgr, 808 4th Nat Bnk Bldg
 « Stove Works, S D Jones pres, B H Jones sec 66 Krog
- ATLANTA TABLE CO**, F M Marsh pres and treas, John Aldredge sec, 97 Bell
 « Tailoring Co, R I McCurley mgr, 130 Decatur
- ATLANTA TALKING MACHINE CO**, George P Howard pres and treas, Columbia Grafonolas and records, sole agency for Aeolian Vocallons Pathephones and records largest exclusive talking machine store in the south, 132 Peachtree, phone Ivy 1132 (see black corners business dept)
- ATLANTA TELEPHONE & TELEGRAPH CO**, A B Conklin vpres and gen mgr, 75 Edgewood av (see pages 47, 51, 59 and 64)
- ATLANTA TENT & AWNING CO**, W D Couch pres, C H Banks v-pres, East Point, Ga
 « Terminal Co, J W English pres, C A Wickersham chm Board of Control, R T Pace supt, 2d fir Terminal Station
 « Terminal Station is used by A B & A. Southern, A & W P and C of Ga Rys. W Mitchell, cor Madison av
 « Terra Cotta Co, W C Hall v-pres, 514 3d Nat Bnk Bldg
 « Theatre, H C George mgr, 23 Exchange pl
 « Theological Seminary, E Lyman Hood pres, 258 Stewart av
- ATLANTA TILE CO**, F Turner pres-gen mgr, mfrs of hexagon tile walks, cement blocks and concrete work, 123 Central av,
 « Tin & Metal Works, W A Beaumont prop, 29 Ivy

We Move and Store

We Pack and Ship

PAISLEY Transfer & Storage Company

J. A. PAISLEY
 Manager

We Employ only Experienced White Help

Office and Warehouse

23 Peters St.

Bell M 2558
Atlanta 5314

POWER FOR EVERY PURPOSE
Georgia Railway & Power Co.

- ATLANTA TITLE GUARANTEE CO**, J E Murphy pres, J Walter Mason 1st v-pres and treas, W P Bloodworth sec, we insure and warrant your real estate titles, 47 N Pryor, lobby, phone Ivy 71 (see center lines)
 « Towel Supply Co, Beck Bros proprs, 38 N Forsyth av
- ATLANTA TRIPURE WATER CO**, W T Harmon mgr, 370-372 Edgewood av
- ATLANTA TRUNK & BAG FACTORY**, W B Prichard prop, makers of dependable trunks, sample cases, suit cases, bags, etc, 92 Whitehall, phone M 466 (see side lines)
 « Trust Bldg, O L Gordon supt, 140 Peachtree
- ATLANTA TRUST CO**, F S Ethridge pres, G S Lowndes v-pres, C F Everitt sec, T C Trippe treas, 140 Peachtree
- « Trust & Banking Co, A Howell pres, R Robinson v-pres, C J Smith sec, 507 Connally Bldg
- « Turn Verein, F Wedemeyer pres, 26½ S Pryor
- « Typographical Union No 48, W S Wardlaw pres, W H Grant sec, 929 Grant Bldg
- « Typothetae, W O Foote pres, Foote & Davies bldg
- « United Booking Offices, Geo B Greenwood mgr 801 Flatiron Bldg
- ATLANTA UNIVERSITY** (c), an unsectarian Christian school for training the hand and mind of negro youths, E T Ware pres, W Hunter cor Tattnall, phone M 2671 (see page 56)
- « Utility Works, W D Nash pres, J V Rogers sec, East Point
- « Variety Works, (J L and W H Zachry), 90 S Humphries
- « Wall Paper Co, Valentine Lange prop, 213 Whitehall
- ATLANTA WAREHOUSE CO**, C R Justi gen supt, Glenn and Murphy av
- « Waste Co, D J Griffin mgr, 313 Temple Court
- ATLANTA WATER WORKS**, W Z Smith gen mgr, City Hall
- « Waterproofing & Flooring Co, (Straiton Hard, J A White), 911 Atl Natl Bnk Bldg
- ATLANTA WELDING CO**, R G Forsythe pres, metal welding, 74 Ivy
- « Wesley House, Miss Daisy Ritter head resident, 70 S Boulevard
- ATLANTA WHOLESALE JEWELRY CO**, E L Wight pres, A R Harrell sec, E L Wight Jr treas, 1113 Empire Bldg

THIS IS THE 1916 ATLANTA CITY DIRECTORY

CEMENT SCIPLE SONS
 Phones: { Ivy 483 Main 923
 Atlanta 203 and 285

1101-2-3 THIRD NATIONAL BANK BUILDING

LIFE INSURANCE COMPANY OF VIRGINIA

Organized 1871 : : RICHMOND, VA. All Claims paid IMMEDIATELY upon receipt of satisfactory Proofs of Death.
 J. C. HOWARD, Superintendent, Is paying its Policyholders OVER
 Rooms 519-525 Empire Bldg., ATLANTA, GA. \$1,250,000.00 annually. : : : :

- ATLANTA WIRE & IRON WORKS, T J Ryan prop, bank and office fixtures, 43 Magnolia
 « Women's Club, 17 W Baker
 « Wood & Iron Novelty Co, (W E Williams), pattern makers, 886 Marietta
 « Woodware Co, R Rosenbaum pres, G A Gershon v-pres-treas, G S Russey sec, 264 Marietta
 « Woolen Mills, S S Welch supt, 100 Wells
ATLANTA & WEST POINT R R, E T Eckles frt traf mgr, E O Pritchard div frt agt, E S Center asst gen frt agt, 7th fl Healey Bldg, city ticket office 80 Peachtree
 Atlantian The, E W Tripp publisher, 71½ Whitehall
ATLANTIC COMPRESS CO, Joseph C Haskell pres, Charles M Hayes sec, Henry J Fear treas, Wm W Robinson mgr, 1603 Healey Bldg
ATLANTIC ICE & COAL CORPORATION, W B Baker pres and gen mgr, J C Gentry sec-treas, 15 Collins
 « Steel Co, T K Glenn pres, J N Goddard v-pres, Robt Gregg sec-treas, Sou Ry cor East
 « Terra Cotta Co (New York), W C Hall mgr, 514 3d Nat Bnk Bldg
 « & Pacific Tea Co, W P Hill mgr, 384 Edgewood av
 Atlas Oil Co (Cleveland, O), R F Brinsfield mgr, 175 Madison
 Atlee Frank H, cashier A M Robinson Co, r 450 Orme
 Atman Joseph, peddler, rms 243½ Peters
 « Joseph Jr, clk, rms 243½ Peters
 Attaway Gladys Miss, slsldy McClue Co, r Bolton, Ga
 « Henry P, st car condr, r 122 Meldrum
 « Joseph W, clk The Georgian, r 312 Rawson
 « Luther D, agt Am Nat Ins Co, r 57 Pulliam
 « Robert L, clk Westinghouse Elec & Mfg Co, r 312 Rawson
 « Wesley M, cabinet mkr Atl W & I Novelty Co, r College Park
 Attilion Calva, coat mkr 172 Peachtree
 Atwater Annie (c), laundress, r 16 E Fair

THIS IS THE 1916 ATLANTA CITY DIRECTORY

YOUR GROCER SELLS

Uncle Sam Bread

Ask For It
 It's Always Good
 You Can Depend on it.

- « Bertha (c), laundress, r 183 Lansing
 « Jennie (c), cook 489 Washington, r 232 Glenn
 « Robert (c), porter Davison-Paxon Co, r 16 E Fair
 Atwell Cleveland, blksmith, r 83 W Cain
 « Florence Miss, trained nurse, 58 E Baker, r same
 « James H, colr Home Art Supply Co, r 40 Bedford pl
 Atwell, see also Otwell
 Atwood George B, pressman Johnson-Dallis Co, r 441 Glenn
 Aucher Robert (c), labr, r 42 Selma
 Audit Co of the South, Charles J Metz pres, 110 Hurt Bldg
 Auditorium (c), 192 Auburn av
 « Armory, H J Weaver custodian, 79 Courtland
 « Pharmacy, F E Walthall prop, 122 Edgewood av
 Auerbach Abraham, slsmn, r 390 Capitol av
 « Estelle Miss, steno Bell Tel Co, r Winecoff Hotel
 « Henrietta Miss, steno Allis-Chalmers Mfg Co, r Winecoff Hotel
 « Jacob, r 390 Capitol av
 Aughtman Emma C, widow William L, r 751 Whitehall
 « Marle Miss slsldy McClue Co, r 41 Jones av
 « Newton J, engr, r 276 S Humphries
 Augustine Mattie E Miss, r 148 Forrest av
 « William M, died Oct 30, 1915, aged 73, r 148 Forrest av
 Augustus Angela P Miss, steno Buckeye Cot Oil Co, r 440 Washington
 Auld I McQueen, architect Park A Dallis Co, r 513 Peachtree
 Aulls Lyman D, clk Fruit Growers Express, r 45 Currier
 Ault & Whorg Co, (Cin, O), Geo W Luetzeler mgr, mfg inks, 127 Central av
 Ausley John M (Gardners Famous Cake), r Peachtree Inn
 Austell Alfred, planter, r 92 Marietta
 « Building, 10 N Forsyth
 « Francina C, widow Alfred, r 92 Marietta
 « Hugh (c), labr, r 22 Lee
 « John (c), fireman, r 204 Maple
 « Leroy (c), porter Pollock & Berg, r 172 Chestnut
 « Lula (c), laundress, r 73 Robbins
 « Nixon (c), porter, r 172 Chestnut

E. A. BOSTROM MFG. CO.
 WE DO CONTRACT MANUFACTURING WORK
 290 EDGEWOOD AVE. PHONE IVY 4285

BAYLIS
Office Equipment
CO.
1 S. BROAD ST.
PHONE M. 241

THOMAS & THOMAS
 GENERAL AGENTS

ATLANTIC LIFE INSURANCE CO.

OF
Richmond, Va.

1520-21
HEALEY BLDG.

Phone Ivy
 8528

PERRYMAN-BURSON Co.
 TRUSSES, RUBBER GOODS
 SURGICAL INSTRUMENTS
 HOSPITAL SUPPLIES

109 N. PRYOR ST.
 OPP.
 CANDLER BLDG.

IVY
 4434

Quick Relief for Stomach, Kidney, Liver, Bladder Trouble, and Rheumatism.

24 S. Broad St. Phone M 2512

ALKALINA
 MINERAL WATER

WAGONS, DRAYS, CARTS, BUGGIES, RUBBER TIRES E. D. CRANE CO.
 DITCHERS AND GRINDERS 53 S. Broad St. Phone M. 2942

510

AUSTELL

- « Printing Co, J L Adams mgr, 24½ Luckie
- « William W Mrs, r 106 Juniper
- Austern Abe, clk, r 298 Central av
- « Isidore, moved to New York City
- « Louis, clothing 42 Decatur, r 298 Central av
- « Max, clk L Austern, r 310 S Pryor
- Austett August, chef Georgian Terrace Hotel
- Austin Albert (c), lab Sanitary Dept, r 5 Mitchell pl
- « Alexander L (c), waiter, r 151½ Auburn av
- « Annie (c), r 364 Auburn av
- « Annie Belle Miss, nurse Grady Hospital, r same
- « A Frank, bkkpr H Wilensky & Sons Co, r 311 Courtland
- « Bloomer H, died March 14, 1915, aged 70

AUSTIN BROTHERS, F E Austin pres, G L Austin v-pres, J K Barcroft treas, C R Moore sec, bridge builders and dealers in road machinery, structural steel, steel convict cages and culvert forms, 156 Greenwood av, phone Ivy 933 (see page 49)

- « Charles, grocer 97 W Alexander, r 73 same
- « Charles C, clothing renovator 947 Marietta, r same
- « Clarence (c), porter Julius Pierotti
- « Cora (c), laundress, r 370 Auburn av
- « Edward (c), janitor Trust Co of Ga Bldg
- « Edward R, clk Bell Tel Co, r 57 Austin av
- « Ella (c), cook, r 90 Tattnal.
- « Emily Mrs, r 61 West End av
- « Emma Miss, seamstress W P Murphy, r Decatur, Ga
- « Fannie, widow John A, r 46 E 13th
- « Frank (c), labr, r 247 W Fair
- « Fred, bed mkr Atl Metal Bed Co, r 66 Bellwood av
- « Frederick, elec, r 134 Forrest av
- AUSTIN GEORGE L, v-pres Austin Brothers, r 986 Highland av**
- « George S, slsmn Bass Dry Goods Co, r 428 E Georgia av

FOR THE BEST IN GROCERIES Call KAMPER'S, Ivy 5000 494 Peachtree Street

- « Gustav B, restaurant 362 Decatur, r same
- « G Howard, policeman, r 14 English av
- « Henry E, public acent 61 N Pryor, r 1 Indiana, Kirkwood
- « Henry J, carp, r 141 East av
- « Henry L (c), labr, r 147 W Mitchell
- « Homer (c), porter Reese & Benson
- « James, labr City, r Peachtree Creek
- « James (c), labr, r 102 Grove
- « James N, finisher, r 66 Bellwood av
- « James W, clk Reese & Benson, r 73 Walthal
- AUSTIN JAMES W, (Austin & Smith) lawyer 1105 Atl Natl Bnk, r 38 E 3rd, Phone Ivy 982-J**
- « Jesse (c), waiter Terminal Cafe, r 229 Piedmont av
- « Joseph L, mach E A Bostrom Mfg Co, r 48 Kendall
- « Julia (c), cook, r 120 Markham
- « J A, saw mkr Murray Co
- « J B, slsmn Thompson Motor Co, r Peachtree Inn
- « J L (c), r 38 Marcy
- « Kate (c), domestic, r 394 Martin
- « Katie E (c), cook 554 N Boulevard, r 247 E Fair
- « Lee W Miss, clk Kress, r 33 Cone
- « Leola (c), maid 568 Whitehall, r 74 S Humphries
- « Lizzie (c), maid J M McCullough, r rear 147 Juniper
- « Louis E, pressing club, 213 Bellwood av
- « Lula (c), maid, r 133 Yonge
- « Martha J, widow John, r 148 S Forsyth
- « Mary (c), nurse 94 Milledge av, r 84 Broyles
- « Niles N, lino opr Foote & Davies Co, r Decatur, Ga
- « Opal, widow Guy, r 144 Highland av
- « Opal Miss, slsldy High's, r 144 Highland av
- « Oscar W (c), labr P O, r 370 Auburn av
- « Otis (c), lab Sanitary Dept, r 53 Rhodes
- « Otto, real estate, r 1075 Peachtree
- « Pauline Miss, sec 405 Walton Bldg, r Decatur, Ga

FREE

A Silk-Lisle pair of "NOTASEME" hose for man or woman, to every person buying a pair of shoes and saying they saw this advertisement. 18 years in Atlanta selling Good Shoes
JOHN LOW SMITH 18 W. MITCHELL ST.

THIS IS THE 1916 ATLANTA CITY DIRECTORY

Lowest Mortality for 51 Years
PROVIDENT LIFE & TRUST CO., of Philadelphia
 WALLACE W. DANIEL, Genl. Agt. 3rd Floor Connally Bldg. Phone M 1986

511

AUSTIN

- « Philip, lawyer, r 236 Prado
- « Samuel (c), lab Coca Cola Co
- « Samuel, trav slsmn, r 21 Clarke
- « Samuel D, fireman N C & St L R R, r 64 Bass
- « Sanford, painter, r 62 Whitehall ter
- « Thomas A, saw mkr, r 87 Bellwood av
- « Thomas E, car repr, 394 Cooper
- « Thomas H, pres Standard Coal Co, r 46 W 14th
- « Thomas H Jr, v-pres Standard Coal Co, r 46 W 14th
- « Walter (c), porter M Rich, r 12 Dover
- « Western Road Machinery, P A Duke gen agt, 601 Rhodes Bldg
- « Whitman A, engrn N C & St L R R, r 153 W Baker
- « William (c), barber, r 47 W Humphries
- « William E, pres W E Austin Machinery Co, r 1010 Peachtree
- « William E Jr, treas W E Austin Machinery Co, r 1010 Peachtree
- « W E Machinery Co, W E Austin pres, 2 Spring

AUSTIN & SMITH, (J W Austin, Young B Smith), lawyers, 1107 Atl Nat Bnk Bldg, phone M 3711

- Auten Rena F Mrs, clk P O Woodward Sta, r 334 Hemphill av
- « Robert L, meat ctr Cash Market Co, r 77 Sidney
- « William J Dr, 26 Inman Bldg, drugs 334 Hemphill av, r same
- « William J Jr, carrier P O, r 334 Hemphill av
- Auto Gear & Parts Co, 291 Marietta
- « Ice Cream Parlor, J Daoules prop, 67 Cone

AUTO OIL & GASOLINE CO, (J L Carroll, G C James), tires, accessories, and supplies, high grade gasoline, lubricating oils and greases, 69 N Forsyth, phone Ivy 2549, Atl 2773

- « Painting Co, J C Calhoun prop, 741 Whitehall
- Automatic Player Piano Co, Inc, E Wilder pres, 65 N Pryor

BARFIELD

Atlanta's Newest and Most Sanitary Fish Market



COMPANY

41 E. ALABAMA ST.
 Phone M 1335
 Atlanta 1113

- « Refrigerating Co, (Hartford, Conn), T P Fitzgerald mgr, 1107 Candler Bldg

AUTOMATIC SPRINKLER CO OF AMERICA (New York), Max T Robertson mgr, fire extinguishers, 703 Candler Bldg

- « Street & Station Indicator (H K Duffield, M Z Musgrave) 45 W Baker
- Automobile Appliance Co, T C Thompson prop, 38 Luckie
- Automobile Credit Sales Co, J M Moody pres, B E Ragsdale sec-treas, 818 Atl Nat Bnk Bldg

- « Specialty Mfg Co, J H Thompson pres, 919 Empire bldg
- « Supply Co, 236 Peachtree
- « Tire Co, E T Schenk mgr, 234 Peachtree

AUTOMOBILE TIRE AND SERVICE CO, (J H Macy, Russell Elliott, W R Roberts), tires and accessories, 56 Auburn av, phones Ivy 1610, Atla 1650

- Autrey Claude D, carp, r 144 Rockwell
- « George C, loom fixer, r 141 Wheeler
- « W Claude, engrn C of Ga Ry, r 30 Desoto
- Autry A Tallulah, widow Frank, r 328 Crew
- « Joseph P, carp, r 79 Orme
- « Wille Miss, opr Sou Bell T & T Co, r 81 Williams

Avalon Apartments, 247 W Peachtree

- Avary Arch Dr, 663 Candler Annex, r 18 Springdale rd
- « Harold, dentist Eberhart-Conway Co, r 50 Logan av
- « James C Dr, 663 Candler Annex, r 543 W Peachtree
- « Moody B, office 663 Candler Annex, r 543 W Peachtree
- « Myrta L Mrs, r 415 Spring

AVARY ROBT LEE, lawyer, 1119 Atl Nat Bnk Bldg, r 18 Howard

- Aven Carl C Dr, 720 Hurt Bldg, r 97 Park av
- Avera Aaron G, supt Brower Cardy Co, r 147 Milledge av
- « John C, ship clk M Rich, r 187 Ivy
- « L A, route agt Sou Express Co, r 275 Juniper
- « William, died April 8, 1916, aged 22, r 47 Garibaldi

Averett S A, r Confederate Soldiers' Home

- Avery Benjamin B, slsmn Lowry Fruit & Produce Co, r Decatur, Ga
- « Bessie (c), nurse, r 102 Martin

Earl & Wilson Shirts and Collars

Daniel Bros. Co. 45 - 47 - 49 Peachtree Street

BEAULLIEU & APPLEWHITE
BUILDING SUPPLIES
Metal Weather Strips for Doors and Windows, to Save Coal and Keep out the Cold Weather
1317-319 NATL BANK BLDG
IVY 1754

THIS IS THE 1916 ATLANTA CITY DIRECTORY

THE ATLANTA TRUNK AND BAG FACTORY

CARRIES THE LARGEST AND MOST UP TO DATE ASSORTMENT TRUNKS, BAGS and SUIT CASES IN ATLANTA

92 Whitehall St.
 PHONE M 466

Phone M3121-Atlanta 879

STORAGE
SKINNER BROS.
TRANSFER und
STORAGE CO.

Household Goods,
Pianos,
Packing and
Shipping
165
WALTON
ST

MARK NABORS & CO.
MOTOR TRUCK SPECIALISTS ⁵⁰⁶ **WHITEHALL** Phone M 529

512

AVERY

- « B F & Sons, J W Rawlings mgr, L G Mason credit mg r, 584 Whitehall
- « Congregational Home for Working Girls (c), 185 Courtrland
- « Edward (c), labr, r 230 Greenserry av
- « Edwin, mach hand, r 47 Garibald
- « F H, solr Atl Tel & T Co, r East Point
- « Henry T, clk Exp Mills Store, r 67 Bradley av
- « Homer, clk L W Rogers Co, r Decatur, Ga
- « James (c), lab, r 24 Howell
- « James (c), porter Chelena & Cefalu
- « James (c), porter McNair Bros
- « James E, student, r 157 Courtrland
- « James H, clk R M S, r College pk
- « James T (c), porter Hirshberg Co, r 45 Mildred
- « John E, trav slsmn, r 144 Elizabeth
- « Joseph (c), driver Morrow Transfer & Storage Co
- « Joseph (c), driver J Dold Packing Co, r 272 B Magnolia
- « Joseph M (c), porter, r 159 East av
- « Julia (c), cook, r rear 34 Piedmont av
- « Kate (c), laundress, r 102 Martin
- « Mamie Miss, dressmkr 46 Currier, r same
- « Marion V (c), porter, r 116 Markham
- « Mary (c), laundress, r 1 Conway pl
- « Mary C (c), cook, r 171 W Hunter
- « Peter (c), r 48 Bowie
- « Reuben (c), roofer 83 Marietta
- « Samuel P, clk, r 103 Washington
- « Sophie M (c), teacher, r 45 Mildred
- « Thomas E, carp, r 47 Garibaldi
- « Thomas J, prop Avery & Co, r 1065 Peachtree
- « Verna Lee Miss, clk H G Hastings & Co, r Decatur, Ga
- « William (c), driver, r 117 Howell
- « William P (Avery & Meadows), r 83 Davis

DEPARTMENT STORE

Phone M 1061

Highs

GROCERY DEPARTMENT

Phone M 1064 to 1069

- « & Co, T J Avery prop, machinery, 53 S Forsyth
- « & Meadows (W P Avery, J D Meadows), grocers, 150 W Mitchell
- « Avrett Robert C, bkkpr Holbrook & Smith, r 21 Willow
- « Awbrey Daniel, painter, r 70 Whitehall ter
- « Mary K, widow James C, r 70 Whitehall ter
- « Samuel A, printer, r 70 Whitehall ter
- « Awtry Gene (c), chauffeur 8 Springdale rd, r rear same
- « James M, engr, r 56 Athens av
- « Longley (c), hostler, r 166-B Fort
- « Mary Z Mrs, r 18 Oxford
- « Awtry Edmond L Dr, 23 1/2 Marietta, r River Car Line
- « John L, r 169 Hunnicutt
- « **AWTRY JOSEPH W**, sec-treas Barclay & Brandon Co, r 193 Spring
- « Lewis T, clk C J Kamper, r 83 Lovejoy
- « Awx Samuel, peddler, r 120 Love
- « Ayash Frederick, confectioner 240 Decatur, r same
- « Aycock Bros, (J C and C J), coal 620 Marietta and 348 Peters
- « Carl J, (Aycock Bros), r 40 Inman
- « Carswell G, dept mgr P Glover, r 60 Boulevard Circle
- « Ernest W, car inspector, r 639 Edgewood av
- « Isaac (c), labr, r 376 Crumley
- « J Clyde, (Aycock Bros), r 270 State
- « John C, bkkpr A M Robinson Co, r 39 1/2 Fairlie
- « Mary F, widow J Marion, r 220 Berean av
- « Millie L (c), laundress, r 394 Davis
- « Minnie (c), dressmkr, r 184 Madison av
- « Robert L, clk P O, r 218 The Grand
- « Thomas W, colr Brown & Cochran Furn Co, r 101 Beatie av
- « William M, colr Matthews & Lively, r 101 Beatie av
- « Aycock Elizabeth Miss, teacher, r 271 Formwalt
- « Jesse W, slsmn, r 271 Formwalt
- « William C, r 271 Formwalt
- « Ayer Cornelius K, dry goods 47 N Pryor rm 205, r 309 Myrtle
- « Ayer Guy D, dentist 825 Hurt Bldg, r 60 E 12th

CALLIX
182 MACK-SIGHS 34/2
MARIETTA

THIS IS THE 1916 ATLANTA CITY DIRECTORY

TYPEWRITERS RENTED 4 Months for \$5
Phone Main 2526
AMERICAN WRITING MACHINE CO., 48 N. Pryor St.

CARTER ELECTRIC CO.

72 N. BROAD ST.

Phone Ivy 5888 ELECTRIC AND GAS
Atlanta Phone 3271 FIXTURES AND SUPPLIES

513

AYER

- « Lila Miss, trained nurse, 10 E North av
- Ayers Ashton M, carp, r 120 Estoria
- « Essie A, widow Lewis N, r 120 Estoria
- « Frank P, dispatcher 202 Sou Ry Bldg, r 187 E Fair
- « George L, driver, r 96 Greensferry av
- « Glynn K, clk, r 168 Fowler
- « H Lee, tel opr S A L Ry Co, r 141 Spring
- « H Marlon, painter, r 190 Delta pl
- « James A, section foreman, r 41 Waddell
- « John M, st car condr, r 118½ Edgewood av
- « Johnson M, carp, r 168 Fowler
- « Kitty E Miss, press feeder, r 120 Estoria
- « Mattie H Miss, smstrs M D & H L Smith Co, r 190 S Delta pl
- « Oscar, autwrkr, r 41 Waddell
- « Richard C, lab, r 11-A Gaskill
- « S Alonzo, stoek ctr, r 120 Estoria
- « S Jasper, bridgeman, r 84 Jett
- « Theodore (c), cook, r rear 1374 Peachtree
- « Violet A Miss, steno, r 120 Estoria
- « William A, clk, r 767 N Boulevard
- « William D, textile opr, r 122 Main
- Ayres Asher, trav slsmn Goodyear Tire Co, r Macon, Ga
- « Ralph E, colr 4th Nat Bnk, r 277 Capitol av

BESSIE ANDERSON

MULTIGRAPHING

PUBLIC STENOGRAPHER

825

Atlanta Nat'l. Bank Bldg.

Phone M 1980

THIS IS THE 1916 ATLANTA CITY DIRECTORY

WE GUARANTEE YOU AGAINST LOSS AND MISREPRESENTATION IF YOU WILL MENTION THIS DIRECTORY WHEN PATRONIZING OUR ADVERTISERS. ATLANTA CITY DIRECTORY COMPANY

CENTRAL BANK & TRUST CORPORATION
PAYS 4% ON SAVINGS
5 MILLION DOLLARS RESOURCES

ALAMO NO. 2

The Best of Moving Pictures
and Entertainers All the Time

Comfortable in all seasons. An ideal place to
rest, refresh and recover from that tired feeling

37 Whitehall Street

Copyright Law, Bearing on Directories.

Sec. 28.--That any person who wilfully and for profit shall infringe any copy-right secured by this act, or shall knowingly and wilfully aid or abet such infringement, shall be deemed guilty of a misdemeanor, and upon conviction thereof shall be punished by imprisonment for not exceeding one year, or by a fine of not less than one hundred dollars, nor more than one thousand dollars, or both, in the discretion of the court.

LUMBER Every Kind, Any Quantity
S. A. WILLIAMS LUMBER CO.
254 ELLIOTT STREET BOTH PHONES M. 328

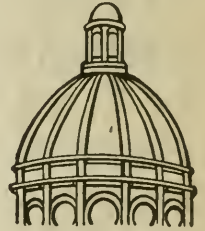

Dry
Clean
and WASH
AT THE
Capital
City

YOU WILL LIKE IT

130
Whitehall St.
5
Phones
M. 1050

FOLSOM'S
 FIRE PROOF
 STEAM HEATED
GARAGE
 COR.
 AND
CONE
JAMES
 PHONE
 IVY
 1476

WALL PAPER
 HIGH CLASS INTERIOR DECORATIONS

PHONE IVY 459
 107 N. PRYOR ST. Opp. Candler Bldg.
FRIDDELL BROTHERS

514
B

- B & A Mfg Co, B B Asman prop, clothing, 70 1/2 Edgewood av
- B B A Co (C E Bothwell, S D Bell), dentist 405 Foote & Davies
- Babas George, lunches 218 Marietta, rms 212 1/2 same
- « Melvin, waiter G Babas, rms 212 1/2 Marietta
- Babb Carl B, asst cir mgr Atl Journal, r 74 Bedford pl
- « Charles, trav slsmn Gramlin Spalding Co, r 43 Avon av
- « Clyde C, carp, r 930 W Hunter
- « Edna Miss, clk City Hall, b 80 Greensferry av
- « Elbert, mailer Atl Journal, r 366 Forrest av
- « Emmett H, carp, r 6 Helena av
- « George G, blcksmth City, r 368 Glennwood av
- « Isaac N moved to Chicago, Ill
- « James E, died Jan 21, 1916, aged 41
- « John A, horse shoer G B Parker, r 152 Joe Johnson av
- « Mittie E, widow James E, r 899 Gordon
- « Walter O, agt Ind L & H Ins Co, r 80 Greensferry av
- « Wm A, slsmn J M Brownlee, r Center Hill
- « Willis W, mailer Atl Journal, r 366 Forrest av

Babbage Apartments, 124 LaFayette Drive
BABCOCK & WILCOX CO (THE), (New York), R A Barrett dist mgr, water tube boilers, 1132 Candler Bldg

- Baber Bernard B, slsmn Atl Wooden Ware Co, r 591 Edgewood av
- « Mary Miss, r 475 Euclid av
- Babrous Charles (c), porter, r 179 E Pine
- Baccigalupo Frank, printer Davenport Printing Co, r 92 Powell
- Bach Benjamin, steno Bickerstaff Richards & Co, r 302 Crew
- « Esther Miss, slsldy Bass Dry Goods Co, r 302 Crew

ATLANTA TITLE GUARANTEE CO. Get Your Title Guaranteed
 "Better Be Safe Than Sorry"
 Trust Company of Georgia Bldg.

- « Joseph I, pawn broker 194 Marietta, r 302 Crew
- « Nathan H, mgr J I Bach, r 302 Crew
- « Peter, foreman, r 37 Highland av
- « Samuel clk, M & H Klein, r 420 Capitol av
- Bachelor Ella E, widow William M, r 631 Piedmont av
- « John, elec Capital City Elec Co, r Egan, Ga
- « John T, grocer, r Egan, Ga
- Bachelors Domain, 105 1/2 N Pryor
- BACHMAN JAMES R**, city sls mgr Atlanta Milling Co, r 2 Kirkwood rd, Kirkwood, phone Decatur 587
- « John W, (Bachman & Simmons), r 23 E Merritts av
- « & Simmons, (J W Bachman, C J Simmons), lawyers, 904 Hurt Bldg
- Bachmann George Dr, r 10 Dixie av
- Backales Nix, cook Atlanta Cafe, r 74 E Fair
- Backer Dennis J, sec-treas S A Williams Lmbr Co, r 26 Oak
- « Hymon, groceries 260 Chestnut, r same
- « John (c), labr City Water Works
- « Thomas C, train caller, r Inman Yards
- Backus Anchbacher, widow Frederick W, r 83 Everhart
- « Bertha M Miss, steno J J Barnes Fain Co, r Imperial Hotel
- « Edward, painter, r 341 S McDaniel
- « Georgia A, widow Joseph, r 47 White
- « Henry, cotton buyer, bds 149 Peachtree Circle
- « James, died March 9, 1916, aged 38, r 314 Auburn av
- « James F, machnst, r 47 White
- « James M, mason, r 83 Everhart
- « J A Co, (Pete Shinos), soft driaks, 314 Auburn av
- « J Thomas, grocer 335 S McDaniel, r 337 same
- « Lester J, sls mgr Ladd Lime and Stone Co, r 2 E Ontario av
- « Manse, brickmason, r 341 S McDaniel
- « Sarah A J, r 16 Wells
- Bacon Arthur (c), labr, r 415 W Fair
- « Augustine J, trav aud W U Tel Co, r 105-B Summitt av
- « Sumner W, produce broker 56 Inman Bldg, r 182 Crew
- « Sumner W Jr, mgr, r 170 Oglethorpe av

**ELECTRIC
 MACHINERY
 WIRING
 INSTALLING
 CONTRACTING
 REPAIRING**



OF ANY KIND
**BRYAN
 COMPANY
 ELECTRIC**

**58 EDGE-
 WOOD AVE.**

PHONES:

Bell Ivy 1788 & 1790

ATLANTA 5000

SIGNS

Store Front Signs, Office and Window Lettering, Card and Muslin Signs, Carved Wood and Electric Signs
Massengale Bulletin System
 56 Edgewood Ave.
 Phone Ivy 8740

THIS IS THE 1916 ATLANTA CITY DIRECTORY

The Eichberg Heating Co.

445 MARIETTA ST.

Bell Phone M 4335

Specialists in Heating
and Ventilation in all
its branches.

**DeKALB
SUPPLY Co.**

LUMBER, BUILDING
MATERIAL, BRICK,
CEMENT, LIME,
ROOFING-

Both Phones
DECATUR 3
DECATUR
GA.

515

- Bacot Auschmuty W, cashr sls dept Va-Caro Chem Co, r 481 Peachtree
Badger Amanda (c), laundress, r 252 Connally
« Carroll (c), r 18 Clifford
« Daniel R, boarding hse 131 S Pryor
« Josh (c), porter, r 36 Old Wheat
« Oren W, clk 101 Whitehall, r East Point, Ga
Badgett Greene (c), warehouseman, r 527 Harvard av College Park
« Mays, violin mkr 346 Peachtree, r 503 Washington
« Robert F, chf cor clk 51 Sou Ry Bldg, r 426 Piedmont av
Badham Anna T, widow Vernon C, r 430 Piedmont av
Baer Edith L, widow Henry L, r 34 Oak
« Ella, widow Max J, r 65 Beecher
« Lipman K, clk Texas Co, r 65 Beecher
« Max J, mechanic Ga Terrace Garage, r 38 Walker
« Nancy Miss, information opr Sou Bell T & T Co, r 38 Walker
« Walter H, meat ctr Majestic Market, r Battle Hill
Baertschy Charles, pres Atlanta Clay Products Co, r College Park
« Roy O, sec and treas Atlanta Clay Products Co, r College Park
Bagby C Grady, clk 610 Austell Bldg, r 362 Hill
« Edward (c), porter Atl Terminal Co
« Sarah, widow John W, r 362 Hill
« Stella Miss, sisldy High's, r 362 Hill
Baggarly Corrie L, widow Olin R, r 461 Stewart av
« Olin J, ship clk A K Hawkes Co, r 461 Stewart av
Baggett Belle Miss, smstrs, r 728 S Pryor
« Emery, soda clk 12 E Boulevard Kirkwood, r Woodward av Ormewood
park
« Francis S, sec 603 Austell Bldg, r 136 Moreland av
« Grover C, engrvr J P Stevens Co, r 87 Nelson
« Hiram, died Oct 13, 1915, aged 69, r Soldiers' Home
« Sarah E, widow Willis A, r 166 Plat Shoals av
« Vastie S Miss, mach opr L & L Mfg Co, r 166 Flat Shoals av

THIS IS THE 1916 ATLANTA CITY DIRECTORY

D. W. YARBROUGH

26 Years Experience as Practical
PLUMBER
Graduate N. Y. Plumbing School
10 Equitable Pl. Phone Ivy 493

- « Wm A, produce, r 194 S Ashby
« Wiley B, coal dealer, r Woodlawn av
Bags Mattie Miss, sisldy Kress, r 98 Greensferry av
« Sumnerlan F, (West End Roofing & Metal Co), r 98 Greensferry av
Bagietes Peter, cook Imperial Cafe, r 65½ W Mitchell
Bagland Clement, labr, r 23 Fortune
Bagley Henry C. (Bagley & Willet), r 663 Piedmont av
« Henry G, labr, r 69 Howell Mill rd
« Henry L, carp, r 123 Payne av
« Henry T, labr, r 69 Howell Mill rd
« Joseph, dolpher, r 35 Tennelle
« J Ben, contractor, 52 Boulevard DeKalb
« Pearl Miss, wks D D Felton Brush Co, r 53' Boulevard DeKalb
« Tobias, driver, r 36 Tennelle
« Willie Miss, opr Enterprise Mfg Co, r 626 Chestnut
BAGLEY & WILLET, (H C Bagley, H M Willet), gen agts Penn Mut Life
Ins Co, 209 4th Nat Bnk Bldg
Bagwell A Raymond, acctn Sou Cotton Oil Co, r 136 Washington
« Belle (c), nurse, r 198 Ira
« Beulah Miss, clk H G Hastings & Co, r 19 Elbert
« Business College, J O Bagwell pres, 34½ Luckie
« Carl D, clk W U Tel Co, r 66 Harold av
« Carrie (c), maid 89 Sinclair av, r 198 Ira
« Charles M, fitter Atl Gas Light Co, r 6 Park
« Chester, truck farm, r 35 Athens av
« Emory S, r 651 S Pryor
« Florence (c), cook, r 198 Ira
« Frances (c), laundress, r 33 Nutting
« Hugh (c), hipr J H Schroeter & Bro, r 123 Central av
« James W, watchman, r LaRose Terrace
« Jesse C, r 998 Highland av
« John (c), carp, r 134 Glenn
« John D, watchman Sanitary Dept, r 375 Woodward av
« John L, carp Atlanta Warehouse Co, r 732 S Pryor
« John M, carp, r 66 Harold av

Insist
on the

All Star
Label

The
Best
Neck-
wear
Made
for
Style
and
Service

Price 50c

**MONCRIEF
FURNACE CO.**

MANUFACTURERS OF WARM AIR FURNACES
AND CONTRACTORS FOR HEATING

139 S. Pryor St.
Phone M 285

See Page 58

ANDERSON MERCANTILE
AGENCY
WE CAN COLLECT
THOSE BAD
ACCOUNTS
BEST SERVICE
SOUTH.

PHONE
 IVY-1616
 HURT
 BLDG
 420

Wood and Tile Mantels
QUEEN MANTEL & TILE CO.

Floor and Wall Contractors
 Portable Grates, Andirons, Fenders, Fire Sets
 56 W. MITCHELL STREET
 PHONE MAIN 681

516

BAGWELL

- « John O, pres Bagwell Business College, r 28 E Alexander
- « J Clinton, asst credit man J K Orr Shoe Co, r 998 Highland av
- « Lizzie Mae Miss, steno J C Harris & Son, r 333 N Jackson
- « Matthew D, r 16 West End av
- « Minnie Miss, cashr Kimball House, r same
- « Nettie Lu Miss, teacher North Av School, r 92 W Peachtree
- « Orin M, carp Atl Warehouse Co, r 732 S Pryor
- « Sarah F, widow Charles N, r 333 Jackson
- « S Irby, bkkpr H L Singer, r 68 Grady pl
- « Thomas L, driver Kell Cash Grocery, r 285 W 5th
- « Thomas R, carp, r 285 W 5th
- « William O, r 79 Davis

- Bahnsen Peter F, state veterinarian State Capital, r Americus, Ga
- Bailer Charles O, plumber, r 200 Hunnicutt
- « Louis A, credit mgr Swift & Co, r 594 Highland av
- Bailes Claud, moulder, r 57 Lindsay
- « Janie Miss, wks F E Block Co, r 192 Haynes
- « John J, foreman J M Karwisch, r 168 Luckie
- « William H, clk Intern Agri Corp, r 261 E 4th
- Bailey Abraham, tailor, bds 86 Courtland
- « Albert, wks F E Block Co, r Simonville Sta
- « Albert (c), butler 96 Waverly Way, r same
- « Albert H, real estate 312 Peters Bldg, r 21 Fairview rd
- « Albert P, r 21 Fairview rd
- « Alfred H, v-pres Elyea-Austell Co, r 13 N Howard, Kirkwood
- « Anna (c), laundress, r 80 Leonard
- « Annie (c), laundress, r 109-B Currier
- « Annie (c), laundress, r 55-A N Fort
- « Annie B Miss, opr Sou Bell Tel Co, r Kirkwood, Ga
- « Annie M (c), wks Model Laundry, r 1-B Williams
- « Anthony (c), labr, r 153 Larkin
- « A Duke, mai' clk 501 Sou Ry Bldg, r 302 Ponce de Leon av

MILK
MAID
BREAD

Is made
 with milk
 and
 specially
 selected
 flour,
 it's
 good—
 ask
 your
 grocer
 for it.

ATLANTA
BAKING
CO.

83 Mangum St,
 Phone Main 2564

WALKER ROOFING CO.

We will roof anything, anywhere, with any material, at any time, and do it right.
 273 Marietta Street Phone M 4075 Atl. 637

- « Bessie Miss, teacher Formwalt School, r 218 Forrest av
- « -Burruss Mfg Co, J O Bailey pres-treas, J C Burruss v-pres, M P Smith sec, mach supplies Oakland City
- « Butler, clk, r 64 Hampton
- « Carl inspr, r 9 Chamberlin
- « Charles D, cndr, r Kimball House
- « Charles H, carp, r 241 Bryan
- « Charles F, r 657 Edgewood av
- « Charles T, slsmn Foote & Davies Co, r 45 Pearce
- « Charlie T (c), labr, r 338 Magnolia
- « Claire L Miss, steno H G Hastings & Co, r East Point, Ga
- « Claude, lab Pittsburg Pl Glats Co, r West ave, Lakewood
- « Cliff (c), wks Beck & Gregg Hdw Co, r 70 Robin
- « Clyde, sign ptr Munn Sign & Adv Co, r 241 Bryan
- « Columbus (c), mortar mixer, r 66 Rawson
- « Corey (c), bksmth, r 277 Terry
- « Corinne R Miss, opr Sou Bell T & T Co, r Decatur, Ga
- « David (c), porter Atl Terminal Co
- « Dawson (c), well digger, r 179 Randolph
- « Della widow William H, r 17, Oxford av
- « Dona Miss, teacher Lee St Schol, r 578 Ponce de Leon av
- « Durlay (c), laundress, r 15 Gemunden
- « Earl, st car condr, r 79 Piedmont av
- « Earle, barber C M Roberts, r 156 Capitol av
- « Electric Co, W L Bailey mgr, 32 N Pryor
- « Elizabeth (c), laundress, r 338 Magnolia
- « Ella (c), laundress, r 35-A Bird
- « Emma E, widow Julian, r 443 Courtland
- « Ena Miss, opr Sou Bell T & T Co, r Decatur, Ga
- « Ernest Herbert, auditor Atl Trust Co, 140 Peachtree
- « Ernest T, shoe repr C A Stenfelt, r Decatur, Ga
- « Ernest V Dr, 1023 Empire Bldg, r 120 Juniper
- « Eva E Miss, cashr Bonita Theatre, r 42 Windsor
- « Eugenie (c), r 5 Proctor

LIME Builders' Supplies of All Kind
 lvy 483 Main 923 Atlanta 203-285
SCIPLE SONS, 1101-2-3 Third National Bank Bldg.

THIS IS THE 1916 ATLANTA CITY DIRECTORY

Organized 1871 : RICHMOND, VA.

Has won the hearty approval and active support of the people by its promptness and fair dealing during its FORTY-FIVE years of successful operation.

A. W. JACKSON, General Agent, Rooms 1032-1033 Healey Bldg., ATLANTA, GA.

517

BAILEY

- « Fannie S Miss, sec Dr L C Fischer, r 53 Ashby
- « Farris, printer, r 36 Park av
- « Florence Miss, teacher Inman Pk Schl, r 400 Chattahoochee av
- « Frances C Miss, clk Retail Credit Co, r 13 N Howard, Kirkwood
- « Frank M, opr W & A R R, r 83 Pulliam
- « Frederick (c), driver, r 313 Mangum
- « Frederick R, trav slsmn, r 186 N Jackson
- « George (c), labr, r 311 S McDaniel
- « George (c), labr Sanitary Dept, r rear 40 Euclid av
- « George R, driver, r 27 Oglethorpe av
- « George W, watchman Forsyth Bldg, r 8 Spencér
- « Grady, clk J W Wray, bds. 72 Central av
- « Guy L, slsmn, r 412 Central av
- « Harry C, floormn Kress, r 121 Davis
- « Hattie (c), domestic, r 95-B W Alexander
- « Henry (c), driver, r 253 E Cain
- « Henry (c), driver Kell Cash Grocery, r 3 1/2 Wallace
- « Horace, clk, r 64 Hampton
- « Howard (c), driver Hightower Hdwre Co, r 283 Chapel
- « H Cochran, div pass agt L & N R R, r 15 East av
- « Isadore, tailor, r 343 S Pryor
- « James (c), cook, r 4 Woodrow pl
- « James (c), porter, r 35 Mays
- « James (c), labr, r 90 Bell
- « James (c), switchman, r 188 Markham
- « James E (c), driver High Rock Springs, r same
- « James H, grover, East Point, Ga
- « James L, wiremn Ata Tel & T Co, r Central Hill, Ga
- « James M (c), r 191 Madison av
- « Jeff (c), window washer Austell Bldg, r 8 Markham
- « Jennie (c), cook, r 439-A Smith
- « Jerry (c), labr, r 348 Beckwith

**Have Your Doctor
Phone Us Your
Prescriptions**

COURSEY & MUNN
DRUGGISTS
29 Marietta St., Cor. Broad

- « John (c), labr, r rear 147 Sinclair av
- « John (c), labr, r 64 W Humphries
- « John (c), lunches, 317 Peters
- « John A, supt Atl Nat Bnk Bldg, r 218 Forrest av
- « John D, watchman, r 293 Bellwood av
- « John M, grocer 133 Peters, r 19 Larkin
- « John T, florist, r 16 Clayton
- « Jordan (c), driver Jessup & Antrim, r 375 Piedmont av
- « Jordan (c), labr, r 5 Lowndes
- « Joseph O, pres-treas Bailey Burruss Mfg Co, r 315 Juniper
- « J Robert, supt Sou Saw Works, r East Point, Ga
- « Kate Miss, steno A M Brand, r 285 Washington
- « King, clk B F Goodrich Co, r 109 N Jackson
- « Lee W, painter, r 104 Mangum
- « Lella Mrs (Smith & Bailey), r 2 Pulliam
- « Leroy (c), porter J D Childress, r rear 169 McDaniel
- « Lizzie (c), laundress, r 93 School
- « Louis, r 594 Highland av
- « Lucius (c), labr, r rear 21 Crew
- « Luther (c), chauffeur, r 55 Fort
- « Luther H, mach, r 113 Flora av
- « Maggie M (c), cook Mrs W B Crouch, r rear 75 St Charles pl
- « Marion, carp, r 9 Chamberlain
- « Mark C, trav slsmn, r 57 Gibson
- « Martha (c), cook, r rear 52 Ponce de Leon av
- « Mary (c), maid, r 286 Augurn av
- « Mary E, widow Henry C, r 13 N Howard, Kirkwood
- « Mary J, widow J E, r 19 Cherokee av
- « Minnie (c), r 31 1/2 Wallace
- « Minnie (c), laundress, r 174-B Rhodes
- « Minnie (c), laundress, r rear 228 Spring
- « Morton (c), labr, r 277 Terry
- « M K, medical student, r 41 Columbia av
- « Noah (c), labr, r 308 Wylie

ALEXANDER-SEEWALD CO.
THE BEST OF EVERYTHING FOR THE AUTO
58 N. PRYOR PHONES IVY 4851 and 8451

SEND HER A BOX OF
Mayer's CANDY
ATLANTA
IT WILL MAKE PEACE FOR YOU
PHONE IVY 1766. 148 PEACHTREE

**TAXI
CABS
—
CALL**



**PHONE
IVY
322
AND
4051
ATLANTA
3660**

**TOURING CARS
LIMOUSINES
HORSE CABS
LANDAUS
EXCELSIOR
AUTO CO.**

**HINCHCLIFFE &
WILSON, Props.**

8 Luckie St.

THIS IS THE 1916 ATLANTA CITY DIRECTORY



ALSO
Dalton, Ga.
Birmingham, Ala.
Chattanooga, Tenn.

BOTH PHONES
BELL 2400
ATL
1606

BARCLAY & BRANDON CO.

FUNERAL DIRECTORS

G. H. BRANDON, PRES. R. M. BRANDON, V.-PRES. J. W. AWTRY, SEC. & TREAS.

246 IVY STREET,
Both Phones Ivy 788

518

- BAILEY**
- « Nora F Miss, opr L & L Mfg Co, r 16 Clayton
 - « Olivia M, widow Edward, r 36 Highland av
 - « Ozias D, clk Sou Exp Co, r 2 Pulliam
 - « Paul, decorator, r 19 Cherokee av
 - « Pearl (c), laundress, r 106-B Markham
 - « Perry K, clk R M S, r East Point, Ga
 - « Phillip, clk, r Imperial Hotel
 - « Prentice D, professional boxer, r 104 Mangum
 - « Richard H, clk Cotton States B & S Co, r 64 Hampton
 - « Richard R Dr, r 347 Ponce de Leon av
 - « Robert (c), hullman, r 439-A Smith
 - « Robert (c), chauffeur, r 62 Nutting
 - « Robert A, carp, r 64 Hampton
 - « Roxey, widow John W, r 106 Auburn av
 - « Saille (c), laundress, r 110 Elliott
 - « Samuel (c), labr C W Smith
 - « Simp (c), labr Morrow Transfer & Storage Co
 - « Stacey P, trav slsmn, r 49 E 11th
 - « S D, carp Atl Warehouse Co
 - « Thomas (c), porter, r 32 Jephtha
 - « Thomas F (c), inspr Pilgrim H & L Ins Co, r 348 Beckwith
 - « Walter (c), labr, r 31 Fairfax
 - « Walter L, prop Bailey Electric Co, r 552 Central av
 - « Walter S (Cook & Bailey), r Ingleside Ga
 - « Wilburn (c), driver, r 27 N Boulevard
 - « William (c), lunch room 143 Auburn av, r 246½ same
 - « William (c), hackman, r 66 Spencer
 - « William (c), porter City Hall, r 179 Randolph
 - « William A, ticket sllr Atl Terminal Co, r 85 Washington
 - « William H, trav slsmn Natl Paper Co
 - « William M, lawyer 51½ S Pryor, r 3 Brown pl
 - « William R, watchman, r 19 Evans drive

BELCHER HEATING & PLUMBING CO.

PHONE IVY 6570 FOR QUICK SERVICE
44 FAIRLIE STREET

- « William Y, trav slsmn Conley & Ennis, r 11 Lucile av
 - « Willie (c), porter, r 179 Randolph
- Bailey, see also Baily and Baley
- Balfif Gideon T, fireman City Water Wks, r Bishop
- Bailor St School (c), Howell Sta
- Baily Alohpus (c), peddler 100½ S Humphries, r same
- « Alice (c), laundress, r 127-B Markham
 - « Hampton, brakeman Sou Ry
 - « James (c), porter, r 191 Madison av
 - « Mary (c), maid Dr W S Goldsmith, r 286 Auburn av
 - « Norman (c), blacksmith, r 214 Lansing
 - « Pauline (c), laundress, r 78 Robbins
 - « Willam, labr Atl Warehouse Co
- Bain Donald M, spl agt Fidelity & Casualty Co, r Hapeville, Ga
- Bainbridge Arthur F, clk Pittsburg Pl Glass Co, r 262 E Georgia av
- Baine Ned (c), porter Atl Terminal Co
- Baines Arthur (c), driver Scott & Peavy, r 216 Bell
- Bair Edward K, (E K Bair & Co), r 172 Formwalt
- « E K & Co (E K Bair, T C Threlkeld), dry goods 113 Edgewood av
- Baird Annie Miss, nurse Georgian Hospital, r 167 Crew
- « Hazel Miss, opr Sou Bell T & T Co, r 384 Whitehall
 - « Henry S, eng sidewalk Constr Dept City, r 105 Capitol sq
 - « James B Dr, physician 105 Capitol sq, r same
 - « James B Jr Dr, 706 Peters Bldg, r 654 N Jackson
 - « J Lucas, cashr McGraw Tire & Rub Co, r 527 N Jackson
 - « Lallie A Miss, milliner, r 469 Lee
 - « Lulu, widow James C, r 61 Jones av
 - « Noah W, real estate, r 469 Lee
 - « Noah W Jr Dr, 469 Lee, r same
 - « Osa F Miss, trained nurse, r 469 Lee
 - « Thomas H, shoemkr 148 Jefferson, r 129 same
 - « Walter (c), helper Hotel Anslay
- Baisden Clifford J (C J Baisden & Co), r 119 Lawton
- « C J & Co, (C J Baisden and W C Stevens), whol fruit and produce, 10 Produce pl

RICHARDSON PLUMBING & HEATING CO.
CONTRACTING AND REPAIRING SERVICE

PHONE MAIN 8
58 SOUTH FORSYTH ST.

L. Y. CARTER, Contractor, Manufacturer of Store and Office Fixtures
21 PETERS ST. All Kinds of Carpenter and Repair Work PHONES } Office, Bell Main 1681 } Residence, Main 1771 }

THIS IS THE 1916 ATLANTA CITY DIRECTORY

J. A. FISCHER CONTRACTOR and BUILDER

1516 HEALEY BLDG. "I build good houses" Phone Ivy 578

SPECIFY
 "My Palm Bldg"
 THE SANDWICH OF FLAVOR
 SERVED AT ALL SODA FOUNTAINS

519

BAISDEN

- « Herbert S, ship clk Willingham Tift Lbr Co, r 157 Tift av
- Bak Blanca T Miss, asst mgr Consolidated F & Sup Co, r 578 Washington
- « Henry Dr, died May 25, 1915, aged 68
- « Katherine, wldow Henry, r 578 Washington
- Bake Merrill A, mgr Atl Hotel Sup Co, r 185 Westminster dr
- Baker Albert H, clk G W Baker, r 268 Woodward av
- « Alexander H, clk Georgia Ry & Power Co, r 134 Venable
- « Amos, dep tax collr Fulton County, r 268 Woodward av
- « Annie Miss, steno C J Kamper, r Oakland City
- « Arthur E, mach, r 50 Rogers, Kirkwood
- « Augustus (c), grocer 34 Daniel, r 107 Gartrell
- « A William, r 519 Whitehall
- « Barbara Mrs, widow Charles C, r 519 Whitehall
- « Benjamin, labr Cap City Chair Co, r 62 Electric av
- « Benjamin (c), labr, r 82 Coleman
- « Brassie, smstrs Robinson Shirt Co, r 433 Smpson
- « Buck, baseball, r 272 S Pryor
- « Buena (c), maid Ideal Hairdressing Parlor, r 209 Bell
- « Burrell W, bkkpr Porter Fertilizer Co, bds 164 Lee
- « Burton S, agt Crescent News & Hotel Co
- « Byron B, asst cashr Bank of East Point, r East Point, Ga
- « Byron G, elev opr Grant Bldg, r 183 Jones av
- « Calvin (c), chauffeur, r 118 Piedmont av
- « Calvin (c), labr, r 26 Hanover
- « Carl, mach, r 114 Berean av
- « Carl F, cabinet mkr F L Volberg Jr, r 11 Griffin
- « Carswell L, lineman Sou Bell Tel Co
- « Cary E, accident Ins 47 N Pryor rm 815, r 87 Peachtree pl
- « Cel (c), labr, r 421 Terry
- « Charlie A, boxmkr Atl Casket Co, r 163 Venable
- « Charles B, agt C C Hatcher Ins Agcy, r 272 Lake av
- « Charles H, switchman, r 19 Krog

THIS IS THE 1916 ATLANTA CITY DIRECTORY

W. S. DUNCAN CO. Both Phones M. 1616

FLOUR, GRAIN, HAY AND FEED. 18 S. Butler St., Cor. Georgia R. R.

- « Cicero (c), labr, r 238 Windsor
- « Clara (c), nurse 36 Elizabeth, r rear
- « Clifford A, inspr Sanitary Dept, r 18 LaRosa ter
- « Clinton E, bkkpr M C Kiser Co, r 55 DeSoto av
- « Conrad, mgr garage Overland Sou Auto Co, r 43 W Peachtree
- « C F, train caller Sou Ry, r Inman Yards
- « Daryl L, supt Inter Agri Corp, r 27 Queen
- BAKER DENNIS J**, sec-treas S A Williams Lumber Co, r 26 Oak
- « Edna Miss, asst prin Fraser St School, r 314 Peachtree
- « Edward, car repr Sou Ry, r 196 W Kimball
- « Edward (c), fireman, r 389 S McDaniel
- « Edward (c), driver, r 10 Plant
- « Elizabeth, tchr Commercial High School, r 314 Peachtree
- « Ella P (c), asst prin Summer Hill Schl, r 15 Taliaferro
- « Elsie Miss, opr Sou Bell T & T Co, r 2 Lanier dr
- « Emery, fireman Sou Ry, r 80 Rockwell
- « Ernest (c), janitor P O, r 136 Connally
- « Ernest (c), labr, r 436 Richardson
- « Ernest B, student, 40 Columbia av
- « Esther E, widow Joseph, r 469 Lee
- « Eula B Miss, steno Davison-Paxon Co, r 138 East av
- « Eva Miss, asst Municipal Court, r 5th and Bedford pl
- « Ezra, labr Atl Warehouse Co
- « E D, wire wkr Atl Steel Co
- « Florence I Miss, steno C of Ga Ry, r 64 Forrest av
- « Frances Miss, clk Sou Adjustment Bureau, r 203 Rawson
- « Francis J, bkkpr Cudahy Packing Co, r 69 Richardson
- « Frank (c), fireman, r 347 S McDaniel
- « Frank B, trav slsmn George DeWitt Shoe Co, r 31 York av
- « Frank C, telegraph opr, r 21 Windsor
- « Frank H, trav slsmn Gramlin-Spalding Co, r 74 Gordon
- « Frank P, cabmkr Atlanta Casket Co, r 510 W North av
- « Frederick A, clk Sou Shops, r 196 W Kimball
- « George (c), fireman, r 64 Rockwell

Edward D. Clarkson Insurance Agency

ABSOLUTE PROTECTION
 WHAT WILL HAPPEN TO-MORROW?
 TALK TO US ABOUT PROTECTION TODAY

1108

EMPIRE BUILDING

Phone Ivy 3481

Everything Man Wears

Daniel Bros. Co. 45 - 47 - 49 Peachtree Street

THOMAS. I.
LYNCH

INSURANCE
OF

ALL KINDS,
AND LOANS.
1301 EMPIRE
BLDG.
PHONE
IVY
2452

FOR
ANYTHING
IN THE
PRINTING
LINE



GET OUR PRICES

**Barker-Bevil
Agency**

19-21 Peters St.

Phone Main 4623-J

MARK NABORS & CO.
MOTOR TRUCK SPECIALISTS ⁵⁰⁶ WHITEHALL Phone M 529

520

BAKER

- « George L, steno Texas Co
- « George S, clk T N Eley, r Y M C A
- « George W, grocer 283-B Woodward av, r 268 same
- « George W, grocer 1076 Highland av
- « G W (c), glue mkr Phoenix Planing Mill
- « Hanson B (c), porter E H Cone, r 20 Yonge
- « Harry L, auctioneer, r 303 Decatur
- « Harry L, clk Am T & T Co, r 332 E 8th
- « Haskell C, slsmn Green & Milam, r Fort McPherson
- « Henry, fireman Sou Ry, r 11 Middle
- « Henry J, rate clk traffic Investigation Bureau, r 399 Central av
- « Homer B, grocer 999 Highland av
- « Horace E, mgr Amer Writing Mach Co, r 55 Desoto av
- « H Luther, slsmn J W Morris, r 220 Capitol av
- « Jeanie (c), laundress, r 88 Mills
- « Jerry (c), labr, r 32 D'Alvigny
- « John (c), porter T & C Furn Co, r 58 Griffin
- « John C, policeman, r 2 Hartford av
- « John D bkkpr, Atl Nat Bnk, r 76 Elbert
- « John E, cbtmkr Atl Casket Co, r 519 W North av
- « John J, city slsmn, r 313 Luckie
- « John W, r 2 Hartford av
- « Joseph H, r 298 Juniper
- « Julius (c), drayman Kelley Bros Co
- « J, driver city prison, r 105 Confederate av
- « J Harvey, supt Fulton Bag & Cot Mills, r 118 Park av
- « J Orion, jewelry repr Ewing Bros, r DeKalb Co
- « Keron Miss, opr Sou Bell T & T Co, r 22 E Lake dr
- « Larkin D, trav slsmn J J Barnes-Pain Co
- « Leartus P, clk, r 83 W Harris
- « Lee L, clk, bds 152 Lee
- « Leonard P, clk A C Frazier, r Ben Hill, Ga

MORROW TRANSFER & STORAGE COMPANY

WE STORE AND HAUL ANYTHING

Phones **BELL M-4355**
ATLANTA 137

- « Leota Miss, trained nurse, r 204 Holderness
- « Leslie M, clk Bell Tel Co, r 103 Washington
- « Lonzo P, real estate, r 1 Dernel
- « Luther (c), fireman Sou Ry, r 118 Piedmont av
- « Luther P Dr, 315 Atl Nat Bnk Bldg, r 313 Luckie
- « Mabel Miss, steno King & Spalding
- « Maria (c), laundress, r 118 Piedmont av
- « Martha Miss, clk, r 204 Holderness
- « Martha L, widow Thomas H, r 433 Simpson
- « Marvin L, county police court house, r 114 Joe Johnson av
- « Mary, widow W Frank, r 599 Washington
- « Mary (c), cook 853 Spring, r rear same
- « Mary (c), laundress, r 52 Delbridge
- « Mary E Miss, steno D Nichols Sons Co (inc), r 1260 DeKalb av
- « Mattie (c), laundress, r 80 Pockwell
- « Mattie (c), laundress, r 62 Electric av
- « Maud (c), laundress, r 334 Richardson
- « May Miss, bkkpr Askin & Marine Co, r Peachtree Inn
- « Millard D, clk 66 Whitehall, r 76 Newport
- « Miller S, prop Bon Ton Pressing Club, r 313 Luckie
- « Moses (c), labr, r 14 Johnson
- « Murry, coremr, bds 104 Ridge av
- « Nancy J, widow Isaac, r 83 Wabash av
- « Nannie M Miss, opr Sou Bell T & T Co, r 1260 DeKalb av
- « Newton L, section foreman, r Inman Yards
- « Nina M Miss, steno Beck & Gregg Hdw Co, r 1260 DeKalb av
- « Olin B, electr, r 119 Holderness
- « Oscar S, carp, r 14 Gray
- « Paul, ship clk Sou Prts Sup Co, r 203 Rawson
- « Paul J, treas Bankers Trust Co, v-pres Farmers & Tra Bank, r 514 Ponce de Leon av
- « Percy A, elec engineer, r 109 Greenwood av
- « Pinkney M, presser, r 171 Chapel
- « Richard M, trav slsmn Swift & Co Oil Mill, r Decatur, Ga

Reeves Machine Co.

105 SOUTH FORSYTH STREET
Phone Bell M 1085 Night Call M 4506-J

Builders of Special Machinery
Repair Work of Every Description
Gear Work and Auto Parts Our
Specialty. Ornamental Brass Work.

THIS IS THE 1916 ATLANTA CITY DIRECTORY

AUTO TIRES

COMPLETE LINE OF ACCESSORIES
ALEXANDER-SEEWALD CO.
 58 N. Pryor Phones I. 4851 and I. 8451

THE **Excelsior** LAUNDRY
 "It's a Good" PHONE IVY 3171

521

BAKER

- « Robert (c), labr, r 82 Fox
- « Robert (c), labr Sou Wheel Co
- « Robert A, bkkpr W U Tel Co, r 11 Eugenia
- « Robert L, engrn T S Lewis So, r 191 Foundry
- « Robert P, clk water dept, r 678 N Boulevard
- « Robert T, foreman Atl Milling Co, r 11 Eugenia
- « Rosa (c), laundress, r 82 Coleman
- « Ross W, clk Auto Oil & Gasoline Co, r 464 Whitehall
- « Roy W, tire repr, r R D No 5
- « Ruby Miss, hlpr Norris (inc), r 1 Darnell
- « Rufus, brakeman Sou Ry, r 54 Bush
- « Rufus (c), lodging 30 Bell, r same
- « Russell, clk Federal Reserve Bank, r 313 Luckie
- « Samuel C, mgr Robt Moore & Co, r 73 Greenwood av
- « Samuel E, grocer 623 Capitol av, r 597 Capitol av
- « Sign Co, W O Baker propr, 68½ S Forsyth
- « Son (c), labr, r 58 Griffin
- « Stella Miss, dressmkr, r 11 W Peachtree pl
- « Thomas (c), cement wkr Fulton Co Supply Co, r 334 Richardson
- « Thomas C J, mgr Charles B Ross, r Martinique Apts
- « Thomas O, cable splicer Ga Ry & Power Co, bds 223 Courtland
- « T Gordon, clk Armour & Co, r 220 Capitol av
- « Walsh (c), labr, r 41 Fortune
- « Walter E. (Rutledge & Baker), r 247 Oakland av
- « William (c), fireman, r 78 Rockwell
- « William B, pres Atl Ice & Coal Corp, r 40 Columbia av
- « William E, r 138 East av
- « William E Q, r 1260 DeKalb av
- « William M, r 678 N Boulevard
- « William O, (Baker Sign Co), r 72 E Fair
- « William P, medical student, r 40 Columba av
- « William P, cableman Bell Tel Co, r bds 274 E Fair
- « William Q, (Baker & Stanton), r 1260 DeKalb av

THIS IS THE 1916 ATLANTA CITY DIRECTORY

CARLTON SHOE & CLOTHING CO.

ALWAYS GIVE
 COURTEOUS, PROMPT
 AND EFFICIENT
 SERVICE AND
 SELL HIGH GRADE

CORRECT SOCIETY STATIONERY ALSO LATEST BOOKS AND THINGS **COLE BOOK CO.** 85 WHITEHALL ST. PHONE 482

- « Willie E Miss, steno Taylor Commission Co, bds 114 Berean av
- « W Nolan, dist cashier, r 159 Linwood av
- « & Stanton (W Q Baker, R C Stanton), book binders, 6½ N Broad
- Bakin John (c), r 38 Clifton
- « Serrie, 2nd-hand goods 307 Edgewood av, r 410 same
- BALAGUR ISRAEL**, tailor 29¼ Marietta, r 151 Pulliam (see page 62)
- « Solomon, silk importer, r 151 Pulliam
- Balch Eugenia, widow John L, r 39 Copenhill av
- Balden Eugene (c), scrubber, r 179 Howell
- « William M (c), grocer 382 W North av, r same
- Balder Ferman (c), labr, bds 500 Houston
- Balding Albert M, jeweler 17 Edgewood, r 82 Garden
- Baldwin Adam N M, clk R M S, r 153 N Whitefoord av
- « Alfred P, r 202 W 14th
- « Carrie (c), cook B L Alvis, r 27 Doray
- « Charles D, slsmn Dougherty Little R Co, r 145 Cooper
- « Charles F, bus mgr Way Pub Co, r 513 Peachtree
- « Charles S, condr, r 145 Cooper
- « Cleero, grocer 8 Dalney, r 351 W 3rd
- « Clarence G, cashr Davison-Paxon Co, r 74 Capitol av
- « Comer W, slsmn The Menter Co, r 176 Angler av
- « Daniel N, musician, r 402 Pulliam
- « Daniel N Jr, clk, r 402 Pulliam
- « Edwin B, cashr Loose-Wiles B Co, r 371 N Boulevard
- « Eliza (c), probation officer, r 192 Martin
- « Emily E Miss, clk Singer Sew Mach Co, r 371 N Boulevard
- « Frederick M, cabinet mkr, r 643 Chestnut
- « George A, meats 305 Hemphill av, r 40 Center
- « Gertrude Miss, sisidy M Rich, r 61 Whitehall ter
- « Harry (c), labr Morrow Transfer & Storage Co
- « Harry A, timekpr, r 202 W 14th
- « Horace T, inspr, r 115 Windsor
- « Howard M, slsmn Davison-Paxon Co, r 74 Capitol av

CLOTHING SHIRTS SHOES HATS and Furnishings

WE MAKE A
 SPECIALTY OF
 MISSES'
 AND
 CHILDREN'S
 SHOES

36

WHITEHALL ST.

Phone M 242
 Atlanta Phone 427

BOOKHAMMER HAIR DRESSING PARLOR

Chiropody, Manicure, Massage and Scalp Treatment
 48 1-2 Whitehall Street Phones Main 214 and 215

**THE THIEL
DETECTIVE SERVICE
CO**
OFFICES IN ALL
PRINCIPAL CITIES
OF UNITED STATES
CANADA AND MEXICO

PHONES
OFFICE IVY-4941
RES. W-335J
302
TRUST CO.
OF GA.
BLDG.

HOUSE PAINTERS
OUR WORK IS OUR BEST AD.

FRIDDELL BROS.
107 N. PRYOR STREET
Opp. Candler Bldg. PHONE IVY 459

522

BALDWIN

- « Ida (c), laundress, r 89 Yonge
- « Ida V, widow Joseph A, r 115 Windsor
- « Jackson, finisher Kruger Mfg Co, r K F D 3
- « James G, slsmn, r 45 Washita av
- « John, slsmn, r 513 Peachtree
- « John C, slsmn Burdett Realty Co, r 46 W Baker
- « John C, slsmn J M Brownlee, r 371 Boulevard
- « John R, tester Ga Ry & Power Co, r 83 E North av
- « Joseph A, supt N C & St L Ry and W & A R R, r 52 Peachtree pl
- « Joseph L, sec E L Rhodes Co, r Decatur, Ga
- « Joseph W, clk Beck & Gregg Hdw Co, r 17 Dabney
- « J Shannon, clk S E Demurrage Bureau, r 145 Cooper
- « K James, brckmason, r 32 Stokes av
- « Lawson, hpr Ga Ry & Power Co, r 88 Bellwood av
- « Leonard A, r 17 E North av
- « Leroy W (c), porter A B & A R R, r 1253 Marietta
- « McDonald, v-pres Atl Mineral Waters Co (Inc), r 119 Sinclair av
- « Margaret J, widow Joseph, r 83 Allene av
- « Marion A, trav slsmn Cudahy Packg Co, b Kirkwood, Ga
- « Mary Miss, asst postmistress Kirkwood, r 17 E North av
- « Melville P, automatic baseball 9 N Forsyth, r 20 E Ellis
- « Nellie, widow Robt J, bakery 148 Williams, r same
- « Nick (c), labr, bds 25 Beard
- « Pauline Mrs, slsldy Columbian Book Store, r Hayden Apts
- « Piano Co The, (Cincinnati, O), J T Hynds local mgr 103 N Pryor
- « P Franklin, clk, r 145 Cooper
- « Robert J, died Sept 10, 1915, aged 53
- « Samuel B, colr Haverty Fur Co, r 6 West End av
- « Susie B Miss, steno The Hirschberg Co, bds 153 N Whitefoord
- « Thomas A, slsmn J A Carlisle, r 17 E North av
- « Thomas C, foreman Ga Ry & Power Co, r 17 Dalney
- « Vernon T Mrs, clk Ga Ry & Power Co, r 17 Dalney

AUTO GOLDIN'S HARNESS FACTORY

PROMPT AND EFFICIENT WORKMANSHIP

Phone M 163

130-132 Marietta St.

Tops Recovered
Upholstering
for the Auto



Mason & Hamlin Pianos
Conover and Kingsbury
Pianos. Victor Records
Sheet Music. Carola
Inner Players

Cable Piano Co.

South's Largest Music House
82-84 N. BROAD ST.
Phones: Ivy 8700-8701-7297 Atlanta 1073

- « William (c), carp, r 153 Clarke
- « William (c), driver, r 34-B Chamberlain
- « William E (Baldwin & Spurlin), r 83 Allene av
- « William G, mach, bds 74 Capitol av
- « William N, opr Piedmont Cotton Mills, r 74 Capitol av
- « W, roller Atl Steel Co
- « W A, mach hand Atlanta Table Co, r 202 W 14th
- « & Spurlin, (W E Baldwin & J A Spurlin), meats 347-49 Peters
- Bales Harrison, mach Atl Casket Co, r 128 Johnson
- « Murlice Miss, clk, 192 Haynes
- « T Arthur, apprentice Cont Gin Co, r 27 Curran
- BAILEY LEWIS J**, spl agt U S Dept of Justice, 358 P O bldg, r 418 S Boulevard
- Balfor Harry W, lawyer, r 173 Richardson
- « Rose Miss, steno, r 173 Richardson
- Balk Mary A Miss, clk H G Hastings & Co, r 37 Westwood av
- Balkcom Thomas K, steno J L Mayson, r 51 E Baker
- Ball Annie Miss, press feeder Webb & Vary
- « Anthony (c), cook, r 199 Markham
- « Arthur K, carp, r 121 E 12th
- « Atha S, clk, r 13 Baltimore pl
- « Beulah (c), scrub woman, Austell Bldg
- « Charles A, carrier P O, r 380 Flat Shoals av
- « Curtis P, elec, 29 S Mayson av
- « Daisy (c), laundress, r 382-A Martin
- « Dallis (c), porter, r 24 Hubbard
- « Elgie M, clk Atl Joint Term, r 3 Ormywood park
- « Elise Miss, clk Constitution, r 325 Peachtree
- « Emmett V Dr, 700 Austell Bldg, r 208 W Peachtree
- « Engine Co (Erie, Pa), W R Jennison agt, 427 Grant Bldg
- « Frederick printer, r 15 Elmyra av
- « Frederick Jr, starter Excelsior Auto Co, r 15 Elmyra av
- « Garnett A, soda dispr H L Bradshaw, r 96 Thelma
- « George, clk Jacobs Phmcy Co, r 15 Elmyra av

THIS IS THE 1916 ATLANTA CITY DIRECTORY

SIGNS Store Front Signs, Office and Window Lettering, Card
and Muslin Signs, Carved Wood and Electric Signs
Massengale Bulletin System⁶ 56 Edgewood Ave.
Phone Ivy 8740

CHAS. WM. BERNHARDT

CONTRACTOR AND BUILDER

195 1-2 MARIETTA ST.
Phone M 1692

WALTER B. BALLARD
OPTICAL COMPANY



MANUFACTURING &
DISPENSING
REFRACTING
OPTICIANS
85 PEACHTREE ST
PHONE IVY 1173

523

- BALL**
- « James O, clk R M S, r 45 Kendall
 - « James W, carp, r 1 Beechwood av
 - « John, mach, r 135 Kelly
 - « John C, st car condr, r 42 Brooks av
 - « John E, clk, r 13 Baltimore Pl
 - « John W, county police, court house
 - « J Thomas (c), baker, r 207 E Cain
 - « Lottie (c), mald, r 120 Bell
 - « Martha Miss, clk Jacobs Phmey Co, r 15 Elmyra
 - « Martha, widow John B, r 135 Kelly
 - « Octavia (c), laundress, r 11 Townes
 - « Oscar H, trav slsmn, r 145 Lucile av
 - « Raymond M, clk Queen Ins Co, r Y M C A
 - « Robert L, carp, r 184 Griffin
 - « Samuel (c), labr, r 107 Cambellton rd
 - « Slocum, r 250 Forrest av
 - « Thomas E, painter, r 57 Fowler
 - « William, policeman, 223 Bailey
 - « Wilson H, inspr Atl Joint Term, r 13 Alaska av
 - « W E. fireman; r 34 Bailey
- Ballard Annie (c), cook 41 Crew, r Woodward av**
- « Arthur (c), lab Ga Car & Locomotive Co
 - « Beatie (c), laundress, r 63 Thayer av
- HALLARD B WALTER, pres and gen mgr Walter Ballard Optical Co, r 427 N Boulevard**
- « E Baxter, foreman, r 64 Fulton ter
 - « Frank (c), chauffeur, r rear 144 Gordon
 - « Henrietta (c), cook 40 Vedado Way, r rear 572 N Jackson
 - « I N, Pullman Co, r 101 Nelson
 - « James (c), lab Ga Ry & P Co, r 27 Adams
 - « James (c), porter, r rear 572 N Jackson
 - « John A, painter, 59 Strong

THIS IS THE 1916 ATLANTA CITY DIRECTORY

NEW SOUTH RUBBER COMPANY
General Southern Distributors

249 PEACHTREE ST
Rubber Tires and Access-
ories for Every Service.
Phone Ivy 4564 Atl. 497
"MILES CHEAPER"

QUAKER TIRES

- « John A, speeder, r 64 Fulton ter
 - « Julia (c), laundress, r 267 Piedmont av
 - « Katie (c), cook, r rear 556 Washington
 - « Lula L, widow William C, r 74 Davis
 - « Maggie (c), laundress, r 67 Dillon
 - « Maggie (c), maid 447 Courtland, r rear same
 - « Mittie (c), laundress, r 359 Ira
 - « Nellie L Miss, r 247 Juniper
 - « Raymond C, milk depot 12 Angier av, r 238 Luckie
 - « Smiley, mach John Wolfe Repair Co, r Y M C A
- BALLARD WALTER OPTICAL CO, B Walter Ballard pres and gen mgr, dealers in high grade optical goods and accessories 85 Peachtree, phone Ivy 1173, (see black corners)**
- « William (c), lab Ga Ry & Pow Co, r 62 Bowen av (S A)
 - « William H (c), grocer, 316 N Butler, r 16 Bynum
 - « Willie Mrs, opr Enterprise Mfg Co, r 331 Windsor
 - « Woodie A, optician W Ballard Optical Co, r 513 Grand Opera House
 - « W Otis, bds 689 Ponce de Leon av
 - « & Ballard (Louisville, Ky), J J Lindsay mgr, flour, 182 Marietta
- Ballengr Edgar G Dr, specialist 805 Healey Bldg, r 128 Myrtle**
- « Walter E, baker Geo Mau, r 148 Cooper
 - « Wm L Dr, 84 Peachtree R 914, r 147 Little
 - « & Elder Drs, (E G Ballenger, O F Elder), specialists, 805 Healey Bldg
- Ballentine Leila Miss, bkkpr 327 Peachtree, r 198 W Peachtree**
- « M R Mrs, buyer 66 Whitehall, r McGowan Apts
- Ballew Cora, widow Charles, r 120 S Boulevard**
- « Eula Miss, steno J G Heard, r Vining, Ga
 - « Jerry D, road man Atl Warehouse Co, r 181 S Humphries
 - « Robert M, textile wrkr, r 110 S Boulevard
 - « William D, finisher Atl Rebuilt & Furn Exc, r 273 Hill
- Ballew, see also Billew**
- Ballinger Green, textile worker, r 186 Echo**
- « James (c), labr, rms 20 Browns al
 - « Paul, clk Rogers Drug Co, r 122 E Fair

**INSURANCE
PROTECTION**

FOR
Auto
Burglary
Liability
Health
Accident
Fire

Maximum Protection at
Minimum Cost

**General Accident, Fire
and Life Assurance
Corporation, Ltd.**

H. C. GEIGER, Gen. Agt.
307 Trust Co. of Ga. Bldg.

Phone Ivy 5158



THE BARRETT CO. *Tarvia*

Roofing and Paving Materials Office and Warehouse
292 Marietta St.
COAL TAR, CREOSOTE OIL, PITCH, PAINTS, ROOFINGS. Telephone M 2144

5th
METAL
WELDING CO.
 AUTOGENOUS WELDING
 CAST IRON AND ALL METALS
 AUTO ^{TRADE} MACHINE PARTS WELDED
 Phone M. 3013 - 179 S. Forsyth St.

S. A. WILLIAMS LUMBER CO.

GOOD LUMBER AND ANYTHING THAT CAN BE MADE FROM IT
 OFFICE AND MILL: 254 ELLIOTT. Both Phones 328

524

- Ballot Agnes (c), laundress, r 31 Greensferry av
 Balsler Annie, steno Case & Cothran, r 223 E Fair
 « Joseph, grocer 148 Auburn av, r 223 E Fair
 « Jennye Miss, steno Ocean Acc & Guar Corp Ltd, r 223 E Fair
 Baltimore Dairy Lunch, H A Robinson mgr, 2 and 91 Peachtree
 « Electrical Supply Co, J J Smith Mgr, 89 Marietta
 « & Ohio R R, W N Mitchell coml frt agt, 47 N Pryor, rm 229
 « & Ohio Southwestern Ry, F J Parmalee T P A, 307 Peters bldg
 Baltzell Anna Miss, steno, r 56 W Baker
 « Thomas, clerk, r 15 Clay, Kirkwood
 Bame Ira M (I M & R D Bame), r 62 S Gordon
 BAME I M & R D (Ira M & Rannie D), Victor Talking Machines, 107
 Peachtree
 « Rannie D (I M & R D Bame), r 37 Stokes av
 Bamford Leon L, credit man Armour Fert Wks, r 39 W 16th
 Banana Distributing Co, R D Grove agt, 17 Produce row
 Banata Victor, mgr Walton Shoe Repairing Co, r 229 Central av
 Bancker A Hugh, lawyer 1423 Healey bldg, r 683 Piedmont av
 « Evert A, r 683 Piedmont av
 « Evert A Jr, asst cashier Lowry Nat'l Bank, r 185 Forrest av
 Bancroft Fae Miss, milliner Mrs E M Buchanan, r Bolton, Ga
 « George, engineer, r 78 W North av
 « George W, lumber 618 4th Natl Bk bldg, r 476 Spring
 « James A, meats 750 Marietta, r 123 McMillan
 Banderson Ida V, typist Bradstreet Co, r 250 Oak
 Bandy Arthur L, prop North Atl Mon Wks, r 300 W 10th
 « Charles W, car inspr Ga Ry & P Co, r 310 State
 « John J, stoker Destructor Co, r 310 State
 « Thomas J, r 310 State
 Bane Elizabeth D, widow Allen C, r 344 N Moreland av
 « Ella E, widow Hendley B, r 94 Oakland av
 « Elzie F, carpenter, r 5 Haygood av

We Move
 and Store

We Pack
 and Ship

PAISLEY
 Transfer &
 Storage
 Company

J. A. PAISLEY
 Manager

We Employ only
 Experienced
 White
 Help

Office and
 Warehouse

23 Peters St.

Bell M 2558
 Atlanta 5314

POWER FOR EVERY PURPOSE

Georgia Railway & Power Co.

- « Mathew (c), r 38 Hills av
 Bangs Anna S, artist, r 29 Albemarle av
 « Clarendon, deputy collector, r 29 Albemarle av
 Banham Sare Miss, teacher, r 64 Cleburne av
 Banister Herman M, mach opr, r 159 Bedford
 « John L, reprman, r 36 Franklin
 Baniston Ida V, steno, r 467 Allene av
 Bank of College Park, G T Longino cashier, College Park, Ga
 BANK OF EAST POINT, A J McCoy cashier, East Point, Ga
 « of Hapeville, Zack Adamson cashier, Hapeville, Ga
 « of West End, Harry Kilpatrick cashier, 26 Gordon
 Bankers Financing Co, J A Sasser sec, 2d floor Healey Bldg
 Bankers Health & Life Ins Co, P C Carnes mgr, 703 Temple Court
 BANKERS INTERNATIONAL LIFE ASSURANCE CO (Denver, Colo),
 G W Cooper state agt, 917 Austell bldg, gen agt 808 Austell
 « Trust Co, W D Manley pres, P J Baker treas, 212 Healey bldg
 Bankhead Marcus (c), coal yd 421 S McDaniel, r 87 Hubbard
 Banks Aggie (c), laundress, r 9 McGruder
 « Alexander (c), porter The Fair, r 19 Dunlap
 « Alfred (c), painter, r 32 Donnelly av
 « Allen (c), fireman, r 20-B Daniel
 « Annie K, widow Thomas, hds Mrs A E Eastwood
 « Arthur (c), lab Morrow Transfer & Storage Co
 « Austin (c), laborer, r 246 E Cain
 « Benjamin (c), blacksmith, r 91 Fern
 « Bennie (c), cook 279 Peachtree
 « Briggs J, lumber checker, r 193 Washington
 « Callista (c), office asst Dr T H Slater, r 175 Sunset av
 « Charles (c), porter Pullman Co, r 206 W Hunter
 « Charles B (c), works, r 141 Irwin
 « Charles H, mgr Champion Sup Co, r 335 Ponce de Leon av
 « Clarence (c), labr, r 32 Corley's av
 « Clifford W, chf clk 605 Walton bldg, r 124 Lafayette drive
 « Cora (c), laundress, r rear 3 Delta pl

SCIPLE SONS
 CHEROKEE WALL PLASTER

1101-2-3 THIRD NATIONAL
 BANK BUILDING
 NONE f lvy 483 M 923
 SUPERIOR Phones: { Alt. 203-285

THIS IS THE 1916 ATLANTA CITY DIRECTORY

LIFE INSURANCE COMPANY OF VIRGINIA

Organized 1871 : RICHMOND, VA.

J. C. HOWARD, Superintendent

Rooms 519-525 Empire Building,

ATLANTA, GA.

Issues Industrial Policies
from \$12.50 to \$1,000.00
with Premiums Payable
WEEKLY on persons
from 1 to 65 years of age.

BAYLIS
Office Equipment
Co.
15 BROAD ST.
PHONE M. 241

525

HANKS

- « Cornelius (c), laborer, r 7 Delbridge
- « Dorothy Miss, steno Central Bk & T Corp, r 850 Peachtree
- « Effie (c), laundress, r 85 Pratt
- « Ellen (c), laundress, r 237 Jones av
- « Ennis (c), cook, r 319 Piedmont av
- « Ernest (c), porter Pullman Co, r 133 S McDaniel
- « Felix (c), porter Pullman Co, r 21 Reed
- « Frances Miss, saleslady Woolworth Co, r Capitol View
- « Frank, city slsmn John B Daniel, r College Park
- « George, clk Gershon Bros Co, r 528 S Pryor
- « George, lab Atl Warehouse Co
- « George F, engr Destructor Co, r 350 State
- « Georgena Miss, bookkeeper, r 525 S Pryor
- « Georgia A, widow Pleasant E, r 33 Crew
- « Green, brakeman Sou Ry
- « Green (c), r 255½ Peters
- « Henry (c), baker, rms 117 Haynes
- « Henry (c), chauffeur Carter Elec Co, r 278 W Mitchell
- « Henry (c), waiter 575 Peachtree, r 104 Bedford pl
- « Homer, grocer 21 Dimmock, r 11 Whites al
- « Hugh (c), laborer, r 123 Chestnut
- « James, bds 548 Ponce de Leon av
- « James (c), laborer, r 765 Whitehall
- « James O, clerk, r 493 S Pryor
- « Jefferson C, slsmn F S Stewart Co, r 193 Washington
- « Jesse (c), porter New Manhattan Cafe
- « Jessie (c), laundress, r 95 Hilliard
- « John (c), laborer, bds 297 Peters
- « John F, engineer, r 525 S Pryor
- « John T (c), porter Pullman Co, r 115 Haynes
- « Kate M Mrs, steno 501 Sou Ry bldg, r 68 Princess av
- « Kelley C (c), fireman, r 141 S McDaniel

THIS IS THE 1916 ATLANTA CITY DIRECTORY

**THOMAS
&
THOMAS**
GENERAL
AGENTS

**YOUR
GROCER
SELLS**

Uncle Sam Bread

Ask For It
It's Always
Good
You Can Depend on it.

- « Laura Miss, saleslady, bds 82 Central pl
- « Leonard (c), laborer Atl Joint Terminals, r East Point
- « Lillie Mrs, mgr Brittingham Bros, r 94 Lake av
- « Liza (c), laundress, r rear 247 E Glenn
- « Louis (c), lunches 202 Decatur, r 13 Keystone
- « Maggie L Mrs, press feeder Mutual Pub Co, r 11 Clayton
- « Mamie L Miss, secy V A Moore & Co, r 33 Crew
- « Manson G, cabinet maker Gate City Coffin Co, r 11 Clayton
- « Martin (c), laborer, r 57 Chapel
- « Mary (c), laundress, r 7 N Mayson av
- « Mary (c), laundress, r 287 Fort
- « Mary L, widow Wm T, r 84 Culberson
- « Mary L Miss, clerk, r 121 Plum
- « Minnie (c), maid Capitol Dental Lab
- « M Leah, widow John, r 121 Plum
- « Nancy (c), cook, r 50 Gemunden
- « Peter (c), r 138 W Mitchell
- « P A, molder, r 582½ Decatur
- « Rachel (c), cook 177 Crew, r 95 Richmond
- « Ralph O, clerk, r 493 S Pryor
- « Rhoda (c), laundress, r 9 Jennings
- « Richard P, clk 520 Anstell bldg, r 224 Holderness
- « Robert (c), porter, r 8 Moughron
- « Sallie (c), laundress, r 78 Kennesaw al
- « Samuel (c), driver J S Davidson, r 81 Fulton
- « Samuel (c), fireman, r 32 Ashby pl
- « Samuel (c), laborer Atl Joint Terminals r 38 Bird
- « Samuel (c), porter Keely Co
- « William (c), carpenter, r 536 Glenn
- « William (c), chauffeur, r 320 Chapel
- « William (c), driver 170 E Hunter, r 345 Fulton
- « William (c), laborer, r 38-A Bird.
- « William (c), porter, r 12 Irene av
- « William (c), porter Pullman Co, r 124 Tattnall

**ATLANTIC LIFE
INSURANCE CO.**

OF
**Richmond,
Va.**
1520-21
HEALEY BLDG.

E. A. BOSTROM MFG. CO.

MACHINISTS

290 Edgewood Ave.

Phone Ivy 4285

MODELS AND
EXPERIMENTAL
WORK

Phone Ivy
8526

PERRYMAN-BURSON Co.
 TRUSSES, RUBBER GOODS
 SURGICAL INSTRUMENTS
 HOSPITAL SUPPLIES

109 N. PRYOR ST.
 OPP.
 CANDLER BLDG.
 Ivy
 4434

HORSE HARNESSES A N D **MULE MILLINERY**

E. D. CRANE & CO.

Saddlery and Repairing

53 S. Broad St.

Phone M. 2942

526

BANKS

- « William A, st car condr, r 990 DeKalb av
- « William H, clerk Bell Tele Co, r 493 S Pryor
- « William H (c), barber H F Chorler (c), r 2 W Lyons av
- « William M Mrs, smstrs Trio Laundry Co, r 191 Whitehall
- « William T, timekeeper Morrow Constr Co, r 84 Culberson
- Bankston Berry (c), porter Hirshberg Co, r Riverdale, Ga
- « Bessie B, cashr Western Elec Co, r 92 Park
- « Franklin, lab Atl Warehouse Co
- « Hal (c), drayman Kelley Bros Co
- « Henry B, R F D carrier P O, r 952 W Hunter rd
- « James A, clk Atl Nat Bank, r 233 Peachtree Cir
- « James O, plumber, r 63 Dunning
- « John G, clk Retail Credit Co, r 66 W Peachtree
- « John W, r 79 Piedmont av
- « Julia A Miss, steno Dairy & Farm Sup Co, r 92 Park
- « Louis, metal wkr, r 8 Bennett
- « L, teamster Dept Public Wks, r Bellwood camp
- « Mary F, widow Charles H, r 92 Park
- « Samuel P, steno Union Seed & Fert Co, r 14 N Mayson av
- « Sarah L Miss, clerk, r 92 Park
- « Slaton B, carrier P O, r 795 N Boulevard
- « Walter A, laborer, r 1039 Gordon rd
- « William T, died July 31, 1915, aged 76
- Bann J J, r 5 S Moreland av
- Bannister Abijah S, clerk, r 500 Decatur
- « Albert R, stock trader, r 79 Bradley av
- « Claude, machinist Shearer Mach Shop, r Eubanks av
- « John, chemist, r 1 S Mayson av
- « John M, driver, r 127 Jefferson
- « Montie, widow William S, r 127 Jefferson
- Bansley John D, accountant Joel Hunter & Co, r 532 Capitol av
- BANTA-COLE CO**, H S Banta pres; Mrs L V Cole v-pres; Miss Alta M Cole mgr, jewelry, 5 S Broad, Phone M-4633-J

Insist on the

All Star

Label

The Best Neckwear Made for Style and Service

Price 50c

FOR THE BEST IN GROCERIES Call
KAMPER'S, Ivy 5000 494 Peachtree Street

- « George A, fire ins 47 N Pryor rm 851, r 141-A E North av
- « Harry S (Banta-Cole Co), r Newnan, Ga
- Banton Annie C Miss, saleslady High's, r 112-E Merritts av
- « John R, r 112 E Merritts av
- Baptist Bessie (c), cook 48 Vedado Way, r 196 E Cain
- BAPTIST HOME MISSION BOARD**, Dr B D Gray cor sec, 1004 Healey
- « Tabernacle, 78 Luckie
- Barbee Alger K, mgr trav dept Coca-Cola Bot Co, r 233 Peachtree cir
- Barber Aaron C, laborer, r 67 Hightower
- « Albert D, bkkpr Fielder & Allen Co, r 140 Cherokee av
- « Asphalt Paving Co, E D Lockwood asst mgr, 1002 Healey bldg
- « Benjamin J, carp, r 67 Alamo av
- « Bertha Mrs, complaint dept 66 Whitehall, r 523 Peachtree
- « Calvin C, foreman Jamison & Hollowell, r 34 W Peachtree
- « Calvin C, instructor Atl Conservatory, r 19 Currier
- « Clinton E, musician, r 81 E Harris
- « Clayton J, bkkpr Matthews & Lively Co, r 523 Peachtree
- « Daniel (c), laborer, r Bradberry
- « Daniel M, engineer, r 126 Main
- « Dotson, office boy Ga Ry & P Co, r 1276 Marietta
- « Earl P, architect, r 51 Oglethorpe av
- « Ethel M Miss, saleslady Woolworth Co, r 711 Marietta
- « Eula (c), maid, r 76 Coleman
- « Ezekiel, soda dispr Gunter Bros, r 22 E Harris
- « George, clk W T Lawton, r Y M C A
- « George (c), laborer, r 51 Yonge
- « George F, asst phys director Y M C A, r 312 Rawson
- « Gerald G (c), porter, r 110 E Harris
- « Harry E, salesman, r 70 Angier av
- « Henry (c), laborer, r 410 Ira
- « Henry (c), laborer, r 458-B Smith
- « Herschel, spinner, r 126 Main
- « Howard D, trav salesman, r 140 Cherokee av
- « Hugh H, carpenter, r 51 Oglethorpe av

FREE

A Silk-Lisle pair of "NOTASEME" hose for man or woman, to every person buying a pair of shoes and saying they saw this advertisement. 18 years in Atlanta selling Good Shoes
JOHN LOW SMITH 18 W. MITCHELL ST.

THIS IS THE 1916 ATLANTA CITY DIRECTORY

WALLACE W. DANIEL, Genl. Agt.
PROVIDENT LIFE & TRUST CO., of Philadelphia
 3rd Floor Connally Bldg. Phone M 1986

BEAULLIEU & APPLEWHITE
BUILDING SUPPLIES

*Metal Weather Strips for
 Doors and Windows, to
 Save Cool and Keep out
 the Cold Weather*

1317-3rd NATL
 BANK BLDG

IVY
 1754

527

BARBER

- « James (c), laborer, r 163 Glenn
- « James N Dr (c), 78½ S Broad, r 237 Fraser
- « Jesse (c), laborer Southern Ice Co
- « John (c), r 17 N Fort
- « John L, driver, r 9 Tifton
- « Lou (c), laundress, r 77 Litt Jones
- « Lula (c), domestic 494 N Jackson, r 289 Litt Jones
- « Lulu (c), laundress, r 252 E Merritts av
- « Manfred, r 29 Durant pl
- « Mary L Miss, opr Sou Bell T & T Co, r Decatur, Ga
- « Mattie L Miss, saleslady Woolworth Co, r 711 Marietta
- « Motor Car Co, W C Barber mgr, 287 Edgewood av
- « Oscar H, clerk S A L Ry, r 26 Pickert
- « Pansy (c), r 110 E Harris
- « Percy (c), driver, r 76 Coleman
- « Robert (c), driver, r 382 W 3rd
- « Robert B, palnter Friddell Bros, r 118 E Fair
- « Robert B Mrs, assorter Guthman Laundry Co, r 118 E Fair
- « Rolland, r 36 Larkin
- « Ruth Mrs, saleslady Olson Bros, r 474 S Boulevard
- « R Lee, stove repairer Standard Stove & Repair Co, r 27 Tumlins
- « Samuel A, plumber Sanitary Plumbing Co, r 10 Tifton
- « Sidney (c), janitor P O, r 289 Litt Jones
- « Sophia (c), maid, r 17 N Fort
- « Theodore E, salesman Cobb Cigar Co, r East Point
- « Thomas C, clerk Cumberland Hotel, r same
- « Thomas D, r 15 Savannah
- « Thomas F, acct S A L Ry, r 69 Rosalia
- « Vera I Miss, clk E D Highsmith, r 33 Killian
- « Verne H, field sec Ga Chamber of Com, 507 Chamber of Com bldg
- « Walter E Dr, 702 Atl Natl Bank bldg, r 144 Cherokee av
- « Wiley C, mngr Barber Motor Car Co, r 616 N Jackson
- « William (c), fireman, r Inman Yards

OUR
TRUNKS, BAGS
AND CASES

BARFIELD

Atlanta's Newest and
 Most Sanitary Fish
 Market



COMPANY

41 E. ALABAMA ST.
 Phone M 1335
 Atlanta 1113

- « William J, car repairer, r 49 Stonewall
- « William M, watchman Sou Ry, r 59 S McDaniel
- « Wylie E, st car condr, r 281 E Georgia av
- « W Alonzo, barber W M White, r 474 S Boulevard
- « Zilla (c), nurse, r 300 S McDaniel
- Barbour Aaron, clerk, r 32 Richardson
- « Douglas, bkkpr C P Murphy's Sons, r 410 Central av
- « Philip T, adv mgr Atl Constitution, r 535 Peachtree
- « William H, shpg clk Dobbs & Wey Co, r 410 Central av
- « W Herschel, clk Dobbs & Wey Co, r 410 Central av
- Barclay Hortense E, widow H F, r 300 Spring
- « L O, switchman S A L Ry
- « Robert N, engineer Sou Ry, r 333 Pulliam
- BARCLAY & BRANDON CO THE.** G H Brandon pres and gen mgr.
 R M Brandon v-pres, J W Awtry sec-treas, undertakers and
 embalmers, private ambulance furnished and livery in connection,
 246 Ivy, both phones Ivy 788 (see top lines)
- Barco Edward (c), notary public, r 11 Todd
- « Mary (c), seamstress, r 11 Todd
- BARCROFT JOSEPH K,** treas Austin Brothers, r 732 Highland av
- Barden Charles, chauffeur, r 174 Mills
- « Claud M, engineer, r Inman Yards
- « Jinks L, lab Sou Ry, r Inman Yards
- « Lola Miss, clk Remington Typewriter Co, r 185 Jonesboro av
- Bardin William H, clk J A Hudson, r 40 Pavilion
- Bardwell Ralph N R, supervisor Germania L Ins Co, r 141 Juniper
- Bare Garnett Miss, clk General Film Co, r 98 Washita av
- Barfield Albert S, cabinetmkr Shannen Refrigerator Wks, r 54 Vaughn
- « Julia (c), cook, r 69 Haynes
- « J Thomas, foreman Shannen Refrigerator Wks, r 54 Vaughn
- « Louie V, cabinetmkr Shannen Refrigerator Wks, r 54 Vaughn
- « Robert (c), janitor, r 201 Dunbar
- Barfield Alonzo A, bkkpr, r 494 Central av
- « Benjamin F, printer S E Und Assn, r 41 Crew
- « Brown, lab, r rear 446 Spring

MUST MAKE
GOOD
AND
ARE BACKED
BY OUR
GUARANTEE
THE
ATLANTA
TRUNK STORE
SINCE
1875

THIS IS THE 1916 ATLANTA CITY DIRECTORY

Home of Hart, Schaffner & Marx Clothes
Daniel Bros. Co. 45 - 47 - 49
 Peachtree Street

92 Whitehall St.
 Phone M 466

Phone M3121-Atlanta 879

STORAGE

SKINNER BROS.

TRANSFER and STORAGE CO.

Household Goods,

Pianos,

Packing and Shipping

163 WALTON ST

MARK NABORS & CO.

MOTOR TRUCK SPECIALISTS ⁵⁰⁶ WHITEHALL Phone M 529

528

BARFIELD

- « B Claude, slsmn, r 148 Richardson
- « Charles F, printer S E Und Assn, r 498 Woodward av
- « Clifford C, machinist Ga Ry & P Co, r 134 Davis
- « Dewey L, clk R W King, r 84 Loomis
- « Elizabeth (c), maid 383 Allene av, r 201 Dunbar

BARFIELD FISH CO (J T & W H Barfield, M Flatauer) Atlanta's newest and most sanitary fish market, also oysters, game and poultry 41 E Alabama, phone M 1335, Atl phone 1113 (see center lines)

- « Gus (c), lab Ga Car & Locomotive Co
 - « Henry R, died Jan 12, 1915, aged 74
 - « H P, asst auditor Hotel Ansley, r Hotel Aragon
 - « James T (Barfield Fish Co), r East Point
 - « James W, motorman, r Chapel rd
 - « John H, slsmn, r Oakhurst
 - « John T, motorman, r 657 Chestnut
 - « John W, policeman, r 84 Loomis av
 - « Joseph R Dr, 1029 Candler bldg, r 51 Cherokee av
 - « Olin G, bkkpr Northwestern Mut L Ins Co, r 366 S Pryor
 - « Otis, clerk, bds 5 Crew
 - « Roy L, motorman, r 657 Chestnut
 - « S C, driver Ga Ry & P Co, r Marietta, Ga
 - « Thomas J, foreman City, r 84 Trinity
 - « Thomas J, bkkpr Pittsburgh Pl Glass Co, r 275 Capitol av
 - « T Daniel, motorman, r 38 Tifton
 - « Walter, motorman, r 194 Bellwood av
 - « Wm H (Barfield Fish Co), r East Point, Ga
- Barford A Malcolm, died Oct 5, 1915, aged 22
- « Frank R, r 141 Cherokee av
 - « Frank R Jr, slsmn, r 22 S Douglas, Kirkwood
 - « Sarah, widow John, r 227 1/2 Peters
- Bargas Thomas B, inspector, r 84 Hendrix av
- Barge Della (c), laundress, r 89 Greensferry av
- « Jacob J, lawyer 910 Austell bldg, r 364 Hill

DEPARTMENT STORE

Phone M 1061

Highs

GROCERY DEPARTMENT

Phone M 1064 to 1069

- « James J, waiter Winecoff Hotel, r 12 1/2 Newman
 - « John H (c), driver, r 181 Glenn
 - « Joseph H (c), shoemkr 295 Peters, r 61 S Humphries
 - « Judge R Dr, 84 Peachtree, rm 711, r Imperial Hotel
 - « K Garland, widow A K, r 151 McMillan
 - « Leona (c), laundress, r 59 Cunningham
 - « Lucy L, widow W P, r 343 Lee
 - « Miles W, chauffeur Cap City Tobacco Co, r 180 Murphy av
 - « Otis A, real estate 527 Empire bldg, r 343 Lee
 - « R Irvin, grocer 391 Lee, r 304 same
- Barger Samuel, mounter Atl Stove Wks, r 91 Clay
- Barham Early (c), labr, r 344 Bass
- « John R L, emp Gem Plmbg Co, r 49 Garnett
 - « Timothy (c), lab, r 17-B Roach
 - « Tracy R, asst mgr World Film Corp, r 802 Highland av
- Barill Alfredo, teacher, r 167 Myrtle
- « Alfredo Jr, architect 522 Grant bldg, r 167 Myrtle

BARKER-BEVIL AGENCY, subscriptions received for any publication in the world, our club offers will save you money, see us before subscribing to anything, 19 Peters, phone Main 4623-J (see side lines)

- « Brader, slsmn Sou Cotton Oil Co, r 17 Kennesaw av
- « Cara Miss, supervisor Sou Bell T & T Co, r 147 Cooper
- « Carrie Miss, r 378 Oakland av
- « Charles D, printer 19 Peters, r Ormwood Park
- « Charles F, spec agt Unlon Central L Ins Co, r 17 Kennesaw av
- « Clarinda I, widow William J, r 147 Cooper
- « Dora L, widow Thomas, r 338 Forrest av
- « Edward (c), driver Morris-Rainey Co, r 172 Bradley al
- « Elizabeth Mrs, slsldy Mrs E M Buchanan, r Ormwood Pk
- « Evelyn Miss, steno Mutual Film Corp, r 15 E Merritts av
- « George S, r 9 Murphy av
- « Houston (c), cook, r 200 E Cain
- « John, grocer 7 Murphy av, r same

TYPEWRITERS RENTED 4 Months for \$5
Phone Main 2526
AMERICAN WRITING MACHINE CO., 48 N. Pryor St.

CALL IN
182 WACK-SIGHS 3412
MARIETTA

THIS IS THE 1916 ATLANTA CITY DIRECTORY

ELECTRIC FIXTURES AND SUPPLIES

CARTER ELECTRIC CO.

JOBBERs and RETAILERS 72 N. BROAD ST.
PHONE IVY 6886 ATLANTA PHONE 3271

520

BARKER

- « John, salesman, r 192 Jett
- « John T, fireman J J Finnigan & Co, r Riverside, Ga
- « Joseph (c), porter 66 Whitehall, r 205 Clarke
- « J Meta, teacher Commercial High School, r 338 Forrest av
- « Lassie Miss, opr Sou Bell T & T Co, r 147 Cooper
- « Laura Miss, supervisor Sou Bell T & T Co, r 147 Cooper
- « Lena V Miss, trimmer L & L Mfg Co, r Carey Park, Ga
- « Louis A, opr W U Tel Co, r 147 Cooper
- « Margie Miss, opr Sou Bell T & T Co, r 147 Cooper
- « Mary (c), laundress, r 28-B Old Wheat
- « Mary C Miss, teacher North Av School, r 338 Forrest av
- « Mose (c), driver, r 91 S Jackson
- « Nancy (c), mald Peachtree Inn
- « Noah P, polleeman, r 150 Joe Johnson av
- « Rance (c), lab, r 52 Yonge
- « Sarah E, widow Charles D, r 112 Oglethorpe av
- « Tommie D Miss, librarian Carnegie Library, r 338 Forrest av
- « Vina A (c), laundress, r 247 Currier
- « William A, motorman, r 36 DeGress av
- « William B, watchman C J Kamper, r 2 Joe Johnson av
- « William M, conductor, r 79 Kennedy
- « William N, motorman, r 79 Kennedy
- « W Hal, supt J P Stevens Eng Co, r 362 Ponce de Leon av
- « W Port, hoseman Engine Co No 14, r 17 Arlington
- Barkin Isadore, steno Eiseman-Weil Inv Co, r 410 Edgewood av
- « Max, dry goods, r 410 Edgewood av
- « Tillie Miss, slsldy Lillenthal Crockery Co, r 410 Edgewood av
- Barkley Lottie, widow John F, r 389 Cherokee av
- Barksdale Arthur (c), driver, r 1 Wallace Bottom
- « Azale (c), laundress, r 3 Wallace Bottom
- « Cynthia E, widow Charles E, r 444 Peachtree
- « Edward W, clerk M C Kiser Co, r 444 Peachtree
- « Horatio T, r 93 E Linden av

THIS IS THE 1916 ATLANTA CITY DIRECTORY

CENTRAL BANK & TRUST CORPORATION
PAYS 4% ON SAVINGS
5 MILLION DOLLARS RESOURCES

- « John A, clerk Bell Tel Co, r 240 Courtland
- « Joseph (c), porter 248 Highland av, r 16 Sampson
- « Pearl Mrs, steno Morris Fertilizer Co, r 61 W Harris
- « Robert D, clothing 11 Decatur, r 17 Cleburne ter
- « Rose Miss, instructor Ideal Millinery School, r 257 Washington
- « R Oliver Jr, clerk 315 Sou Ry bldg, r Majestic Hotel
- « Sarah Miss, apprentice Mrs S McWhorter, r 220 Peachtree
- « Sarah (c), laundress, r 1 Wallace Bottom
- « Toby (c), laborer, r 253 Fort
- « Walter R, bkkpr Carmichael Grocery Co, r 395 Hill
- Barleon William, moved to N Y City
- Barler J Charles, supt Volunteers of America, r 308 Atlanta av
- Barlow Edith P Miss, slsldy H G Lewis & Co, r Aragon Hotel
- « Edward (c), porter, bds 415 Edgewood av
- « Eugene (c), chauffeur, r 185 Peachtree
- « George T (c) (Bozeman & Barlow), r 151 Butler
- « Jackson (c), r 415 Edgewood av
- « John Q, motorman, r 115 Courtland
- « Lucius (c), driver Consumers Ice Co, r 125 E Harris
- « Marlie (c), cook 535 N Boulevard, r rear 82 Hunt
- « Mary E Miss, trained nurse 90 E Pine, r same
- « Thomas (c), driver Consumers Ice Co, r 125 E Harris
- « William (c), brakeman, r 54 Trenholm
- « William E, st car conductor, r 201 Woodward av
- Barmer Janie (c), laundress, r 86 Coleman
- Barmettler Caroline Miss, r 286 Rawson
- Barmore Eugene R, contractor, r 71 W 15th
- « Nellie Miss, r 71 W 15th
- « Ollie Miss, r 71 W 15th
- Barnard Beatrice L Miss, teacher, r 167 Crew
- « Harry, agt Crescent News & Hotel Co, r 167 Crew
- « Irene G Mrs, lodging house 11 Cone, r same
- « Jacob M, r 167 Crew
- « John E Rev, pastor Calvary Baptist Church, r 11 Cone
- « Lalla Miss, steno Standard Oil Co, 168 Angler av

BESSIE ANDERSON
MULTIGRAPHING
PUBLIC STENOGRAPHER
 825
 Atlanta Nat'l
 Bank Bldg.
 Phone
 IVY 6886



Dry
Clean
 and WASH
 AT THE
Capital
City

YOU WILL LIKE IT
130
 Whitehall St.
5
Phones
M. 1050

GOOD LUMBER And Anything That
 Can Be Made From It
S. A. WILLIAMS LUMBER COMPANY Office and Mill 254 ELLIOTT
 Both Phones 328

FOLSOM'S
 FIRE PROOF
 STEAM HEATED
GARAGE
 COR.
 CONE
 JAMES ST
 PHONE
 IVY
 1476

WALL PAPER
 HIGH CLASS INTERIOR DECORATIONS

PHONE IVY 450
 107 N. PRYOR ST. Opp. Candler Bldg.
FRIDDELL BROTHERS

530

- BARNARD**
 « Mary F, widow Francis, r 168 Angier av
 Barnard, see also Bernard
 Barner Augustus (cr, carrier P O, r 196 Chestnut
 « Bettie (c), seamstress, r 217-A Clarke
 « Charles (c), plasterer, r 130 N Henry
 « James W, helper, r 3 Dillon
 « J Hollie, blacksmith, r 92 Center
 « Luke (c), laborer, r 71 Henry
 « Percy (c), chauffeur, r 175 N Fort
 « Samuel (c), laborer Stephenson Co
Barnes Albert (c), barber, r 23 Gartrell
 « Anderson (c), butler, r 87 Henry
 « Annie (c), laundress, r 70-B N McDaniel
 « Archibald J, meat cutter, r 23 Cleland av
 « Augusta Miss, tchr Girls High School, r 131 S Ashby
 « Bertha (c), laundress, r 20 Mangum
 « Bowman (c), laborer, r 398 Smith
 « Charles (c), orderly Grady Hospital, r 112 Butler
 « Charles (c), laborer, r 78 Oliver
 « Charles (c), barber Faison & Herndon, r 105 Houston
 « Charles H, r 122 Glennwood av
 « Clarence E, collector, rms 143 Hill
 « Claude L, motorman, r 54 Jefferson
 « Douglas, r 76 E Linden av
 « Edward H, pres Railway Supply & Equip Co, r 76 E Linden av
 « Edward L, deputy city clerk, r 106 N Whiteford av
 « Effeg (c), cook Tumlin Bros, r 76 Thurmond
 « Ella (c), cook, r 20 Dunlap
 « Elmer D, electrician Ga Ry & P Co, r 997 Glennwood av
 « Erin Mrs, r 53 Capitol av
 « Eugene L, mngr Neal Institute, r same
 « Florence E Mrs, asst Dr C M Barnwell, r 123 E Ashland av
 « George (c), painter, r 3 Gossypium

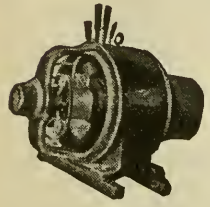

**IF
 IT'S
 ELECTRICAL
 AND CAN BE
 DONE WE
 CAN DO IT**
**BRYAN
 COMPANY**
ELECTRIC
 58
**EDGEWOOD
 AVENUE**

PHONES

Bell Ivy 1788 & 1790
 ATLANTA 5000

ATLANTA TITLE GUARANTEE COMPANY

Trust Co. of Georgia Bldg. "Better be SAFE Than SORRY"
 Title Guarantee Policies furnish absolute and perpetual protection

- « George (c), machinist, r 59 Jonesboro rd
 « George H, died June 11, 1915, aged 32
 « Gilmer Y, slsmn 466 Highland av, r 123 E Ashland av
 « G Chalmers (Russell & Barnes), r 171 Capitol av
 « Hal T, cigar maker, r 122 Kennedy
 « Helen, widow Mark, r 136 Luckie
 « Henry (c), laborer Sou Ice Co
 « Henry (c), driver W C Flournoy, r S6 Gilmer
 « Henry (c), chauffeur E G Willingham Sons
 « Homer C (Howard & Barnes), r 45 Bradley av
 « Irwin (c), carrier P O, r 153 Ira
 « James (c), carpenter, r 15 Martin
 « James J, r 394 N Jackson
 « James J Jr, salesman, r 112 S Ashby
 « John (c), chauffeur, r 15 Irene av
 « John (c), driver J F Brown, r 30 Selman
 « John (c), laborer, r 40 Brown
 « John Jr (c), fireman, r 40 Brown
 « John D, with Majestic Hotel, r 195 Peachtree
 « John S, vice-pres J J Barnes-Fain Co, r 16 Kennesaw av
 « Joseph (c), painter, r 392 Hardee
 « Joseph W, foreman Atl Northern R R, r 241 E Georgia av
 « Judson, driver Inman Park Grocery Co, r 123 E Ashland av
 « Judson L, solr Penn Mutual Life, r Kirkwood
 « J B (c), blksmth Atl Gas Light Co, r 398 Smith
 « J J -Fain Co, C L Fain pres, J J Barnes v-pres, C V Logan sec,
 whol produce, 5 Produce pl
 « J Lee, propr Majestic Hotel, r 196 Courtland
 « J R, clerk Sou Ry, r Princeton Hotel
 « Katherine Miss, slsldy Wm Lycett's Son Co, r Clarkston, Ga
 « Laura Miss, steno Burroughs Add Mach Co, r 18 W Peachtree
 « Lawrence (c), laborer Sou Ice Co
 « Lee (c), elevator boy Imperial Hotel
 « Lena (c), cook 78 Moreland av, r rear same
 « Lilly (c), domestic, r 533 Glenn
 « Lonnie (c), laundress, r 392 Hardee

SIGNS

Store Front Signs, Office and Window Lettering, Card
 and Muslin Signs, Carved Wood and Electric Signs
 Massengale Bulletin System 56 Edgewood Ave.
 Phone Ivy 8740

THIS IS THE 1916 ATLANTA CITY DIRECTORY

The Eichberg Heating Co.

445 MARIETTA ST.

Bell Phone M 4335

Specialists in Heating
and Ventilation in all
its branches.

DE KALB SUPPLY CO.
LUMBER, BUILDING MATERIAL, BRICK, CEMENT, LIME, ROOFING.
Both Phones DECATUR 3
DECATUR GA.

531

BARNES

- « Lou (c), laundress, r 306-A Wylie
- « Lucinda (c), cook, r 392 Hardee
- « Lucius (c), janitor, r rear 353 Washington
- « Lucy (c), r 179 E Ellis
- « Lula (c), cook, r 298 Auburn av
- « Lura (c), cook Dr B M Woolley, r rear 311 W Peachree
- « Mae, widow William F, r 136 Washington
- « Maggie (c), laundress, r 60 Hilliard
- « Mamie Miss, tel opr Swift & Co, r 69 Oak
- « Mamie (c), laundress, r 6 Gossyplum
- « Mary Miss, teacher, bds 131 S Ashby
- « Mary (c), nurse, r 392 Hardee
- « Mary E Miss, housekeeper 186 S Pryor, r same
- « Mary L Miss, packer, r 136 Luckie
- « Mattie (c), laundress, r 28 Ezra
- « Mattie (c), laundress, r 75 Yonge
- « Minnie N, widow James D, r 196 Forrest av
- « Nellie (c), r 162 Bell
- « Norford S, shpg clk Continental Paper Bag Co, r 57 Pulliam
- « Oscar, slsmn Am Furniture Co
- « Paul, clk Majestic Hotel, r 195 Peachtree
- « Poss (c), laborer, r 472 Peeples
- « Robert L, r 175 South av
- « Roy (c), orderly, r 158½ Auburn av
- « Rufus E, yardmaster C of Ga Ry, r 256 Lee
- « Ruth (c), teacher, r 76 Thurmond
- « R Henry, slsmn J J Barnes-Fain Co, r 16 Whitefoord av
- « Samuel (c), machinist, r 392 Hardee
- « Steven, clk Georgia News Co, r 137 Milledge av
- « Susie L, widow Frederick, r 36 Rogers, Kirkwood
- « Tamma, widow Charles O, r 9 Glendale av
- « Thomas (c), baker, r 60 Hilliard
- « Thomas (c), lab Ga Ry & P Co, r 16 Granger

24 S. Broad St.

G. W. FOOTER, Sec'y-Treas.

ALKALINA MINERAL WATER CO.

Phone M 2512

D. W. YARBROUGH

26 Years Experience as Practical
PLUMBER
Graduate N. Y. Plumbing School
10 Equitable Pl. Phone Ivy 493

- « Thomas (c), laborer, r 533 Glenn
- « Thomas F, clerk, r 7 Wade av, Kirkwood
- « Thomas W, clk Harbour Smoke House, r 241 E Georgia av
- « T Fred, jeweler Davis & Freeman, r 7 Wade av, Kirkwood
- « Verney P, clk Howard & Barnes, r 66 Bradley av
- « William (c), driver, r 350 Hilliard
- « William (c), janitor, r 24 Marietta
- « William A (c), barber A Harvey, r Scottsdale, Ga
- « William F (c), wood 164 W Hunter, r same
- « William J, foreman Atl Northern Ry, r 241 E Georgia av
- « William L, Dr, 721 Hurt bldg, r 788 Piedmont av
- « William M, r 432 Decatur
- « Winnie Mrs, clk T G Brooks & Son, r 54 Jefferson
- « W E, r 163 W Hunter
- « W Joseph, cashr The Blosser Co, r College Park, Ga
- Barnett Albert N (Barnett Bros), r 302 Juniper
- « Alfred L, mngr Amer Dist Prot & Trans Co, r 97 Capitol sq
- « Allie E, brushmkr, r 755 Whitaker
- « Amanda (c), maid Mrs L M Calhoun, r rear same
- « Anderson (c), lab W M Terry
- « Annie (c), laundress, r 97 W Pine
- « Arlesee I, widow Harry, r 55 Alamo av
- « Bros (E H and A N), grocers 827-31 Peachtree
- « Bunyon B, tariff comp Sou Class Bureau, r 261 N Boulevard
- « Caroline T, widow Edward H, r 95 E 14th
- « Clifford R, cashier L W Rogers Co, r 270 Ponce de Leon av
- « Daniel W Jr, student, r 402 Williams
- « Dora (c), r 421 Edgewood av
- « Earlie G, laborer Atl Steel Co, r 19 Center
- « Edward, car insnr N C & St L Ry, r Rome, Ga
- « Edward, slsmn Warfield & Co, r Florence Hotel
- « Edward (c), driver, r 335 N Butler
- « Edward H, lawyer 1208 3rd Natl Bk bldg, r 95 E 14th
- « Edythe A, widow Robert, steno, r 504 Washington
- « Ernest H (Barnett Bros), r 302 Juniper
- « Eugene, card writer Triograph Film Co, r 49 Rosalla

THIS IS THE 1916 ATLANTA CITY DIRECTORY

MONGRIEF FURNACE CO.

MANUFACTURERS OF WARM AIR FURNACES
AND CONTRACTORS FOR HEATING
139 S. Pryor St. See Page 58
Phone M 285

ANDERSON MERCANTILE
AGENCY

WE CAN COLLECT
THOSE BAD
ACCOUNTS

BEST SERVICE
SOUTH.

PHONE
IVY-1616
HURT
BLDG
420

LIGHTING FIXTURES

Designs and Prices Right

MAZDA LAMPS, FLASH LIGHTS

"More Light for Less Money"

Queen Mantel & Tile Co.

56 W. Mitchell St.

Phone Main 691

532

BARNETT

- « Eugenia H (c), teacher Houston St School, r 191½ E Baker
- « E W (c), orderly Grady Hospital, r 458 Barton
- « Fannie (c), laundress, r 25 Greensferry av
- « Frank L, r 17 English av
- « Frank W Jr, local mngr Tabulating Mach Co, r Aragon Hotel
- « Fred L, motorman, r 17 English av
- « G M Mrs, steno Armour Fertz Wks, r 275 E Pine
- « Harry G, watchman Sou Ry bldg, r 43 Oglethorpe av
- « Hattie Mrs, private detective, r 15 Woodward av
- « Henry, flagman Sou Ry, r 216½ Hunnicutt
- « Henry H, lawyer 1401 Hurt bldg, r Imperial Hotel
- « Herman B, clk Gulf Refining Co, r 270 Ponce de Leon av
- « Horace C, clk Benjamin Pharmacy Co, r 27 E Alexander
- « Hubert G, r 107 Glennwood av
- « James (c), lab S A L Ry Shops
- « Jane S, widow Camellus, r 347 Capitol av
- « John D, elev opr Atl Natl Bk bldg, r 146 Crew
- « John J, watchman, r 618 Chestnut
- « John T, died Feb 9, 1916, aged 55
- « John W, paperhanger, r 282 E Georgia av
- « Jones W, woodwkr, r 27 Hurt
- « Joseph, dry goods Newnan, Ga, r 391 E Fair
- « Joseph S, sand dealer 525 Cherokee, r same
- « J J, guard Dept Public Wks, r Bellwood Camp
- « J Porter, collr Ed Matthews & Co, r 85 Bellwood av
- « J Thomas, bkkpr Gate City Cotton Mills, r 270 Ponce de Leon av
- « Leanna Miss, nurse Grady Hospital, r same
- « Leon L, bkkpr, r 49 Rosalia
- « Lily (c), cook 409 Washington, r rear 237 same
- « Lucius (c), porter Hebrew Orphans Home, r rear same
- « Marcus V, policeman, r 292 Central av
- « Marian (c), cook, r 415 Chapel
- « Maude Miss, r 55 Alamo av

WALKER ROOFING CO.

We will roof anything, anywhere, with any material, at any time, and do it right.

273 Marietta Street

Phone M 4075 Atl. 637

- « Osborne S, r 513 Peachtree
- « O M, stereotyper Western Newspaper Union, r 95 Orange
- « Perry, carrier, r 13 Evans dr
- « Presbyterian Church, 40 Bradley av
- « Riley A, barber, r 207 Grove
- « Robert B, insurance, r 231 Juniper
- « Robert I Mrs, asst F B Caughlan, r 504 Washington
- « Robert M, died Oct 20, 1915, aged 37
- « Roscoe O, ruler Montag Bros, r 184 Stewart av
- « Rufus M, salesman McGraw Tire & Rub Co, r 275 E Pine
- « Samuel, lawyer 1229 Candler bldg, r 976 Piedmont av
- « Sidney, laborer, r 55 Alamo av
- « Stephen T Dr (Strickler & Barnett), r 95 E 14th
- « Strickler Apartments, 95 E 14th
- « Susie Miss, clk Ga Ry & P Co, r 618 Chestnut
- « Thomas, carpenter Murray Co
- « Vallie Miss, opr Sou Bell T & T Co, r 61 Oglethorpe av
- « Wade (c), laborer N C & St L Ry
- « Warren, mgr Smpix Shtnd Sch and Pritiva P & V Co, r 68 E Mitchell
- « Wharton B, roofing contractor 242 Hemphill av, r same
- « William (c), laborer, r 34 Logan
- « William H, r 302 Juniper
- « William M, laborer, r 100 Powell
- « William N, collr C R Garner, r 176 Jones av
- « W H, conductor Sou Ry, r Inman Yards
- Barnhardt Cora, widow Stephen L, r 371 Greenwood av
- Barnhart Charles B (Cash Market Co), r Hapeville, Ga
- « Edward Y, clerk Fulton B & C Mills, r 127 E Merritts av
- « Grier, office boy Geo Muse Co, r Hapeville, Ga
- « James H, salesman, r 199 Oakland av
- « Wm L, mnfrs agt 426 Empire bldg, r 71 W 11th
- « Willie, widow Fred S, r 127 E Merritts av
- Barnhill Aaron (c), lab G Friedman, bds 60 N Boulevard
- Barnum Alpha Miss, nurse Piedmont Sanitarium, r 255 Capitol av
- Barnwell Annie S, tchr Commercial High School, r 344 N Moreland av

CEMENT SCIPLE SONS

Phones: Ily 483 Main 923
Atlanta 203 and 285

1101-2-3 THIRD NATIONAL BANK BUILDING

BUSTER BROWN BREAD

IS BETTER;

ASK YOUR GROCER FOR IT.

ATLANTA BAKING CO. 83 MANGUM ST. Phone Main 2564

THIS IS THE 1916 ATLANTA CITY DIRECTORY

LIFE INSURANCE COMPANY OF VIRGINIA

Organized 1871 : : RICHMOND, VA. All Claims paid IMMEDIATELY upon receipt of satisfactory Proofs of Death.
J. C. HOWARD, Superintendent, Is paying its Policyholders OVER \$1,250,000.00 annually. : : : : :
 ooms 519-525 Empire Bldg., ATLANTA, GA.

533

BARNWELL

- « Azile, widow John, r 121 W 14th
- « Azel M, barber Ga Ry & Power Co, r 219 Highland av
- « Bun G, slsmn Bass Dry Goods Co, r 259 St Charles av
- « Charles F, sec-treas Ragan-Malone Co, r 695 Piedmont av

BARNWELL CHARLES M JR, dentist 716 Grant Bldg, r 124 Juniper

- « Claude L, mgr Bass Dry Goods Co, r 259 St Charles av
- « Emma Mrs, forelady Norrls (Inc), r 378 Oakland av
- « George R, trav frt & pass agt Old Dominion S S Co, r Oakhurst
- « Harold G, slsmn Ragan-Malone Co, r 695 Piedmont av
- « Hiram W, laborer, r 166 W 14th
- « Joseph M, slsmn J T Backus, r 337 S McDaniel
- « Joseph S, civil engineer, r 239 Highland av
- « Mary E Miss, prin Sheltering Arms, r 166 Juniper
- « Ralph W, clk Jerome & Brown, r 695 Piedmont av
- « Richard (c), laborer, r 28 Harmon
- « Robert (c), porter A F Winecoff & Co, r rear 121 E 17th
- « Robert E, dist mgr Lockwood, Green & Co, r 342 Greenwood av

BARNWELL ROBERT W, mgr Amer Securities of Ga, real estate, 621 Candler bldg, r 771 Piedmont av

- « Rosa M, supt Home for the Friendless, r same
 - « Valentine T, r 695 Piedmont av
 - « Walter C, director Ragan-Malone Co, r 321 Juniper
 - « Walter H, tile setter Atl Tile Co, r 133 W 14th
 - « William H, contg agt Gen Fire Ext Co, r 342 Ponce de Leon av
 - « William R, laborer, r 166 W 14th
 - « W Leonard, trav salesman, r 334 Washington
- Bar
- « Adrian A, sec Hudgins Pub Co, r 58 Forrest av
 - « Arthur L, blacksmith Public Wks, r 557 W North av
 - « Byrd-Horton Mrs, phys 497 Cherokee av, r same
 - « Byrd H Dr, 497 Cherokee av, r same
 - « Francis R, mechanic, r 245 Jackson
 - « Hal L, electrician N C & St L Ry, r 98 Davis
 - « Martha J, widow Joseph T, r 85 English av

THIS IS THE 1916 ATLANTA CITY DIRECTORY

**Have Your Doctor
 Phone Us Your
 Prescriptions**

COURSEY & MUNN
 DRUGGISTS
 29 Marietta St., Cor. Broad

- « O T, slsmn Buick Motor Co, r Aragon Hotel
 - « Robert A, sec W A McElroy Artfel Lmb Co, r 37 Catherine
 - « Robert S Dr, 497 Cherokee av, r same
 - Barranco Joseph, shoemkr 820 Peachtree, r 112 Crescent av
 - Barre Fred R, meter tester Ga Ry & Power Co, r 519 Central av
 - Barrer Eugene, patternmaker Atl Steel Co, r 22 East av, Kirkwood
 - « Kate Mrs, dressmkr, r 22 East av, Kirkwood
 - « William L, laborer, r 127 Walker
 - Barrett Biges S, grocer 454 W 10th, r 452 same
 - « Carl, painter Friddell Bros
 - « Charles, machinist, r 48 Evans
 - « Charles C, machinist Joseph Sykes Bros, r 245 Fox
 - « Charles L, carpenter, rms 677 Simpson
 - « Charlton, pres Georgia Land & Ind Co, r 21 W 14th
 - « Claud J, elev opr Trust Co of Ga bldg, r 37 White
- BARRETT CO THE,** (B'ham, Ala), Pettus Lee dist mgr, mfrs roofing and paving material and refiners of coal tar products 292 Marietta, phones M 2144 (see bottom lines)
- « David F, multigraph opr, r 58 W Georgia av
 - « Deelee L, soda dispenser, r 194 Plum
 - « Edny M, widow J R, grocer 262 Bellwood av, r same
 - « Elbert M, caskt trimmr Atlanta Casket Co, r Center Hill
 - « Ell (c), lab S A L Ry
 - « Ella (c), janitor, r 290 Chapel
 - « Ella (c), cook 506 N Jackson, r S8 Houston
 - « Ellis B, rms 238 Jones av
 - « Elmer, clerk, r 17 Crescent av
 - « Ethel Miss, opr Sou Bell T & T Co, r 677 Simpson
 - « Florence Miss, opr Enterprise Mfg Co, r 352 Whitehall
 - « Ford, mach hand A A Wood & Sons, r 177 Bellwood av
 - « Frederick G, r 254 Grant
 - « George (c), yardman, r rear 186 N Jackson
 - « George F, clk W & A Ry, r 56 Druid pl
 - « George O, mgr Elaborated Roofing Co, r S9 S Gordon
 - « Grace A, widow Edward, r 133 Peoples
 - « G Floyd, factory mgr Tripod Paint Co, r 380 St Charles av

SEND HER A BOX OF
Milroy's CANDY
 ATLANTA
 IT WILL MAKE PEACE FOR YOU
 PHONE IVY 1766. 148 PEACHTREE

**TAXI
 CABS
 —
 CALL**

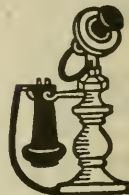

**PHONE
 IVY
 322
 AND
 4051
 ATLANTA
 3660**

**TOURING CARS
 LIMOUSINES
 HORSE CABS
 LANDAUS
 EXCELSIOR
 AUTO CO.**

**HINCHCLIFFE &
 WILSON, Props.**

8 Luckie St.

BICYCLES

**OVERLAND AND OXFORD BICYCLES
 ALEXANDER-SEEWALD CO.**

58 N. PRYQR

Phones Ivy 4851 and 8451

M.D. & H.L. SMITH
TENTS - AWNINGS
1366 NARIETTA ST
IF ITS MADE OF
CANVAS
WE CAN MAKE IT

ALSO
Dalton, Ga.
Birmingham, Ala.
Chattanooga, Tenn.

BOTH PHONES
BELL 24-00
ATL 1606

BARCLAY & BRANDON CO. FUNERAL

246 Ivy Street, Both Phones Ivy 788
AUTO AND HORSE-DRAWN AMBULANCE AND HEARSE

534

BARRETT

- « G W, wire worker Atl Steel Co
- « Henry (c), lab Hirsh & Spitz, r 1 Oliver al
- « Henry B, repairman Western Elec Co, r 155 Mills
- « Howard L, candymkr, r 520 Sunset av
- « Ida Miss, asst sec Mitchell Mfg Co, r 72 Connally
- « James H, grocer 704 W Peachtree, r 710 same
- « Jefferson K, dentist 716 Grant Bldg, r 91 N Howard, Kirkwood
- « John J, rms 147 Chapel
- « John R, died Jan 3, 1915, aged 72
- « John W, r 115 Hill
- « Joseph T, ship clk Collum Dropsy Rem Co, r 239 Hemphill av
- « Katie Miss, spinner 262 Bellwood av
- « Lillie Mae Miss, sislidy, rms 677 Simpson
- « Lottie Miss, cashier Davison-Paxon Co, r 280 Jones av
- « Louis, clerk, r 72 Connally
- « Louise Mrs, r 73 Julian
- « Mamie Mrs, clk Guthman Lndry Co, r 193 Windsor
- « Mandy, widow L W, r 168 S Boulevard
- « Mary, widow James, r 14 Bluff
- « May Miss, saleslidy High's, r 677 Simpson
- « Nelson B (c), barber S E Pace (c), r 131 Randolph
- « Olo Miss, clerk 66 Whitehall, r 349 Hemphill av
- « Quay M, st car conductor, r 91 Oglethorpe av
- « Ralph B, shipping clk, rms 677 Simpson
- « Robert, clerk, r 204 Plum
- « Robert A, dist mgr Babcock & Wilcox Co, r 74 Vedado Way
- « Robert L, shipping clk Fulton Supply Co, r 423 Greenwood av
- « Robert N, agt Reliance Life Ins Co, r Y M C A
- « Robert P, machinist, r 549 W North av
- « Robert Y, clk Atlanta Joint Term, r 358 Pulliam
- « Roofing Co, H H Turner mgr, 1217 3rd Natl Bk bldg
- « Rosa (c), laundress, r 176½ W Mitchell
- « Roy B, driver J H Barrett, r 710 W Peachtree

PLUMBING

Good Work. Right Prices.
Belcher Heating & Plumbing Co.
44 Fairlie St. Phone Ivy 6570

- « Rubina Miss, prin Greenwood School, r 250 St Charles av
- « Samuel, clk H H Schaul, r 72 Connally
- « Susan J, widow Isaac G, r 549 W North av
- « Thomas A (Bullard & Barrett), r 204 Plum
- « Vason M, carpenter, r 677 Simpson
- « Walter G, carpenter, r 520 Sunset av
- « William E, engineer, r 280 Jones av
- « William F, painter, r 29 Bradley av
- « W Andrew, asst electr Davison-Paxon Co, r 37 White
- Barricklo Tommie Mrs, violin string mkr, r 503 Washington
- Barringer Paul B, salesman, r 18 W Peachtree
- Barro Alsan, shoemkr 30 E Alabama, r same
- Barron Abner, r 926 W Hunter
- « Barber, wrapper Geo Muse Co, r 109 Whitehall Ter
- « Blanche (c), maid 716 4th Natl Bk bldg, r 49 S Humphries
- « Charles (c), porter, r 15 South av
- « Ella (c), domestic, r 15 South av
- « Grover C, clerk R M S, r 32 White
- « Henry, clk A G Spalding & Bros, r Douglasville, Ga
- « Henry W, printer Blosser Co, r 109 Whitehall Ter
- « Hubert L, clerk P O, r 114 Luckie
- « Hugh V, clerk, r 39 Inman circle
- « H Oscar, r 333 Kirkwood av
- « James B Jr, shoemkr Atlanta Shoe Co, r Hapeville, Ga
- « James R, mgr Atlanta Shoe Co, r Hapeville, Ga
- « John P, died Dec 30, 1915, aged 67
- « John R, moved to Columbus, Ga
- « Lawrence O, shoemkr Atlanta Shoe Co, r 33 Elbert
- « Mamie P Miss, inspr Pathe Exchange, bds 333 Kirkwood
- « Margaret Miss, clk Third Natl Bank, r 93 Candler
- « Mary H Miss, teacher Crew St School, r 101 Lucile av
- « Susan M, widow Augustus L, r 93 Candler
- « T Virgil, pressman Atlanta Journal, r 196 Hemphill av
- « Victor V, fin editor Georgian, r 36 East av, Kirkwood
- « W Oslin, shoemkr Atlanta Shoe Co, r 226 Stewart av
- Barrow Dyke (c), delivery 361 Euclid av, r 10 Hooper

L. Y. CARTER, Contractor, Manufacturer of Store and Office Fixtures

21 PETERS ST. All Kinds of Carpenter and Repair Work PHONES { Office, Bell Main 1681 Residence, Main 1771

RICHARDSON PLUMBING & HEATING CO.
QUALITY SERVICE
CONTRACTING AND REPAIRING

PHONE MAIN 8

58 SOUTH FORSYTH ST.

THIS IS THE 1916 ATLANTA CITY DIRECTORY

J. A. FISCHER CONTRACTOR and BUILDER
 516 HEALEY BLDG. "I build good houses" Phone Ivy 578

SPECIFY
 "MILK PLUM BRAND"
 THE SANDWICH OF FLAVOR
 SERVED AT ALL SODA FOUNTS

535

BARROW

- « Edward W, sheet metal worker, r 229 State
- « Effie (c), laundress, r 24 Mozley
- « Ernest B, mechanic, r 95 Whitehall ter
- « Janie (c), laundress, r 10 Hooper
- « John H, machinist, r 95 Whitehall ter
- « John R, clerk, r 95 Whitehall ter
- « Johnson (c), lab 55 S Forsyth, r 10 Hooper
- « Joseph G, bkkpr Wachendorff Bros, r 176 Griffin
- « Martha (c), laundress, r 15 Keystone al
- « Paul (c), laborer, r 23 Brandon
- « Pope, conductor Sou Ry, r Norcross, Ga
- « Randolph H, died Nov 21, 1915, aged 39
- « Sarah J Miss, laboratory John B Daniel, r 47 Stonewall
- « Susie C, widow John P, r 69 Hayden
- « Wallace (c), porter Atl Terminal Co
- Barry Andrew D, r 24 St Paul av
- « Andrew E, collr Leslie Judge Co, r 31 Hood
- « Andrew L, flagman, r 177 Luckie
- « Calvin (c), janitor, r 359 Hilliard
- « Calvin B (c), laborer, r 352 Hilliard
- « Edgar E, trav pass agt Sou Ry, r 24 St Paul av
- « Joseph P, carpenter, r 114 Copenhill av
- « M C, sawmkr Murray Co
- « Robert E, P O inspector in charge, r Decatur, Ga
- « Robert G, plumber, r 24 St Paul av
- « Ruth Miss, r 33 Maddox dr
- « R A, r Y M C A bldg
- « William R, gateman Union Depot, r 352 Whitehall
- Bart Joseph J, bkkpr Sharp, Boylston & Day, r 21 Clay, Kirkwood
- Barten William, grocer, r 40 E Pavilion
- Barth Carl Rev, pastor Kirkwood Presby Ch, r 33 N Howard, Kirkwood

Edward D. Clarkson Insurance Agency

ABSOLUTE PROTECTION
 WHAT WILL HAPPEN TO-MORROW?
 TALK TO US ABOUT PROTECTION TODAY
 1108 EMPIRE BUILDING

W. S. DUNCAN CO. Both Phones M. 1616
 FLOUR, GRAIN, HAY AND FEED. 18 S. Butler St., Cor. Georgia R. R.

- BARTH PAUL T.** high grade pianos and organs, also piano tuner, I can sell pianos for less than others because I have no rent to pay, when you want to buy phone me and I will send an auto for you, 200 Berne cor Vernon av via Ormewood av, phone M 2822
- « Raymond H, music tchr 488 S Boulevard, r same
 - Barthlow G C, switchman S A L Ry
 - Bartholomew Eda Miss, teacher Sou Univ of Music, r 69 Penn av
 - « Marguerite Miss, teacher Washington Sem, r 69 Penn av
 - « William M, r 69 Penn av
 - Bartles Robert T, chauffeur McRoberts Drug Co, r 93 Hampton
 - Bartlett Artemas C, draughtsman Randall Bros, r 10 Archibald apts
 - « Austin (c), lab Sanitary Dept, r rear 424 Chestnut
 - « A Lee, slsmn McNair Bros, r 28 Franklin
 - « A, carpenter Sou Cotton Oil Co, r Forrest Park, Ga
 - « Charles B, printer Syl Lester & Co, r 107 W Alexander
 - « Elizabeth Miss, bds 975 Gordon rd
 - « Fred L, engr Sou Ry, r 59 Hemphill av
 - « Harry S, mach slsmn, r 6 Dixie av
 - « H Fred, messenger, r 72 Washington
 - « James, carpenter, r 183 Payne av
 - « James D, operator, r 326 Capitol av
 - « Jesse L, tinner Knox & Maier Co, r Forest Park, Ga
 - « Louis, laborer, bds 759 Marietta
 - « Luther H, cigars 28 Capitol av, r 66 same
 - « Mary R Miss, saleslady Kress, r College Park
 - « Paul L, lawyer 517 Peters bldg, r 654 W Peachtree
 - « Robert, furnaceman Moncrief Furnace Co, r Forrest Park, Ga
 - « Thomas J, night watchman, r 179 Fowler
 - « Vennie, student, r 72 Washington
 - « Walter, contractor, r 475 E Fair
 - « William G, foreman, r Oakhurst
 - « W Carl, agent, r 605 Washington
 - Barton Annie (c), maid Imperial Hotel
 - « Charles H, died Sept 19, 1915, aged 49
 - « Charles H Jr, electrician, r 166 Nelson
 - « Clara Mrs, notions 775 Marietta, r same

THIS IS THE 1916 ATLANTA CITY DIRECTORY

Home of Nettleton & Howard & Foster Shoes
Daniel Bros. Co. 45 - 47 - 49 Peachtree Street

Phone Ivy 3481

THOMAS I. LYNCH

INSURANCE OF

ALL KINDS AND LOANS.

1301 EMPIRE

BLDG.

PHONE

IVY

2,32

Quality
Service
Satisfaction

plus ECONOMY are what you get with everything you order from us, whether it be a typewriter ribbon, a quantity of your printed forms, a subscription to your favorite magazine, or anything else in our varied lines.

Barker-Bevil
Agency

19-21 Peters St.

Phone Main 4623-J

Oldest Subscription
Agency in the
South

Printing of All Kinds

Typewriter Ribbons

Carbon Paper

Etc.

MARK NABORS & CO.

MOTOR TRUCK SPECIALISTS ⁵⁰⁶ WHITEHALL Phone M 529

536

BARTON

- « Ella, widow Charles H, r 147 Richardson
 - « Elsie Miss, tchr Fraser St School, r 172 Oglethorpe av
 - « Emma (c), r 360 1/2 N Butler
 - « Isabelle Miss, milliner Doran Bros, r Bolton, Ga
 - « James B, trav salesman, r 172 Oglethorpe av
 - « James B Jr, clk King Hdw Co, r 172 Oglethorpe av
 - « Jesse O, st car conductor, r Simsville, Ga
 - « Joseph, carpenter, r 697 E Fair
 - « Julia, widow William A, night mtrn Travelers Aid, r 205 Woodward av
 - « Lewis E, pastor Jackson Hill Bapt Ch, r 210 St Charles av
 - « Luther (c), lab Sanitary Dept, r 146 Elliott
 - « Marion S, policeman, r 114 Copenhill av
 - « Mark S, clk Lowry Natl Bk, r 11 W Baker
 - « Mary (c), laundress, r 68 Delbridge
 - « Melvina, widow James, rms 96 Jones av
 - « Robert D, fireman N C & St L Ry, r Adairsville, Ga
 - « Robert L, electrician, r 147 Richardson
 - « Walter F, chief clk W U Tel Co, r 261 Gordon
 - « William P, card room, r 47 Tennelle
- Bartow Apartments, 93 Luckie
- « Carrie Mrs, press feeder, r 279 Decatur
 - « Edward, r 80 Berean av
 - « Eula Miss, r 80 Berean av
 - « James, clerk, r 3 Fern
 - « James N, laborer, r 80 Berean
 - « L D, clerk N C & St L Ry
 - « Mary Miss, opr Enterprise Mfg Co, r 80 Berean av
- Bartram John C, state comr Maccabees, r 228 Richardson
- Barwald Herman A, warehouseman E S Ehney & Co, r 635 E North av
- Barwick James W, rms 94 W Peachtree
- Bascom John (c), messenger, r 573 Martin
- Basford Ralph, mach, bds 53 Carnegie pl
- Basham James E, boiler mkr S A L Ry Shops, r 16 Weyman av

MORROW TRANSFER & STORAGE COMPANY

WE STORE AND HAUL ANYTHING

Phones BELL M-4355
ATLANTA 137

- Bashlor James W (Atl Plumbing Co), r 97 Pulliam
- Basil Ephitimos (Child's Hotel & Cafe), r 135 Cooper
- « Peter, asst mgr Child's Hotel & Cafe, r 135 Cooper
- Basilopoulos Gus, waiter Child's Hotel & Cafe, r same
- Baskett Joseph A, driver City, r 105 Confederate av
- « R Stewart, inspr Burroughs Add Mach Co, r 108 W Harris
- Baskin Aelcimus H Dr, 1002 Atl Natl Bk bldg, r 94 Willard av
- « Arnold C, painter, r 68 Strong
 - « Charles T, cor clk 501 Sou Ry bldg, r 70 Spring
 - « Essie Miss, seamstress, r 207 Hunnicutt
 - « F P, grocer and meats, College Park, Ga
 - « George L, agt Metropolitan Life Ins Co, r 29 Houston
 - « Gwendolyn L Mrs, steno 405 Sou Ry bldg, r Leland Hotel
 - « Ida (c), cook, r 16 Bradley
 - « John H (c), insurance, r 380 Houston
 - « Mae Miss, seamstress, r 207 Hunnicutt
 - « Walter A, mach Cont Gin Co, r 8 Plum
 - « William G, trav slsmn Gramlin-Spalding Co, r 40 Bedford pl
- Basler Charles G, supt, r 57 Ponce de Leon pl
- Basley Pearl (c), cook, r 139 Ira
- Basmajian Edward, slsmn E L Rhodes Co, r 26 Mayson av
- « Krekor H Rev, r 26 Mayson av
- Bass Annie Frank Miss, teacher Peoples St School, r 354 St Charles av
- « Arthur N, stockman J K Orr Shoe Co, r 61 Cleburne av
 - « Charles T, carrier PO, r 68 Walton
 - « Claude W Miss, r 76 W North av
- BASS DRY GOODS CO.** B F Joel v-pres, L B Joel sec and treas, dept store, 18 W Mitchell
- « George (c), cook Grady Hospital, r 10-A Logan
 - « George W, car inspr Atl Joint Term, r 255 Whitefoord av
 - « Gustavus J, civil engineer, r 354 St Charles av
 - « Helen L Miss, stenog Atl Tel & Tel Co, r 75 Grant
 - « Howard L, type setter Ruralist Press, r 354 St Charles av
 - « Hubbard G, buyer M Rich, r 61 Cleburne av
 - « Isaac T, conductor, r 17 Marlon av

Reeves Machine Co.

105 SOUTH FORSYTH STREET
Phone Bell M 1085 Night Call M 4506-J

Builders of Special Machinery
Repair Work of Every Description
Gear Work and Auto Parts Our
Specialty. Ornamental Brass Work.

THIS IS THE 1916 ATLANTA CITY DIRECTORY

AUTO SUPPLIES

KLAXON SERVICE STATION
Alexander-Seewald Co.

58 N. Pryor Phones L. 4851 and L. 8451

537

'It's a Good'
Excelsior
LAUNDRY
 PHONE IVY 3171

BASS

- « Isadore, grocer 134 Martin, r same
- « James B, r 75 Grant
- « J W, died Nov 22, 1915, aged 68
- « Leland B, electrician, r 379 N Boulevard
- « Rufus C, steno Empire Cotton Oil Co, r 152 Crew
- « Samuel (c), porter, r 171-A E Ellis
- « Thomas (c), driver Tebow Bros, r 88 Rockwell
- « Thomas E (c), driver, r 88 Rockwell
- « Walter V, engineer, r 5 Hunt
- « William A, chemist, r 152 Crew
- « William B, fireman Engine Co No 2, r 75 Grant
- Bassett Leonard L, mgr repair dept Inter Har Co, r 103 Josephine
- BASTAIN BROS CO**, (Rochester, N Y), Fred P Jeter sou rep, adv novelties, 204 Grant bldg
- Baswell Madison T, cabinetmkr, r 19 English av
- « Sarah A Mrs, r 144 Walton
- Baswell, see also Boswell
- Batastini Frank J, agt Natl Life Ins Co, r 24 Culberson
- Batchelor Alfred F, r 891 Marietta
 - « Charles E, machinist, r 453 E Fair
 - « James A, beer saloon 147 Decatur, r 359 E Hunter
 - « Lucy V Miss, machine operator, r 891 Marietta
- BACHELOR VAN ASTOR**, lawyer 1010-14 3rd Natl Bank bldg, phone Ivy 1044, r 165 Juniper av, phone Ivy 6237
 - « William C, meat ctr T F McGahee, r 163 Chapel
 - « William I, bartender J A Batchelor, r 453 E Fair
- Bateman Agnes Miss, trained nurse, r 724 Highland av
- « Jerome N, lawyer 24 Inman bldg, r 10 Howard
- « Lucius (c), porter R L Phillips Pub Co, r 21 W Pine
- « Mary Miss, trained nurse, r 724 Highland av
- Bates Alec (c), drayman, r 166 Bellwood av
- « Anderson (c), driver 35 Luckie, r Maryland av
- « Benjamin F, clerk U S Penitentiary, r 54 Alta av

THIS IS THE 1916 ATLANTA CITY DIRECTORY

COLE BOOK CO. LEADERS IN POLITE STATIONERY, LATE BOOKS, GOOD BOOKS, STANDARD WORKS. NOVELTIES IN CARDS, GAMES, ETC. **PHONE 482**

- « Birdell (c), tmstr, bds 9 Rhodes
- « Clarence (c), barber R M Bates, r 41 Yonge
- « Claude (c), drayman, r 166 Bellwood
- « Dock (c), driver Ga Ry & Pwr Co, r 65 Rock
- « Elizabeth W, widow W Allen, r 501 W Peachtree
- « Emma Mrs, widow Lemuel, r 166 Venable
- « Ernest (c), butler, r 82 Larkin
- « Etta (c), cook 166 Bellwood av
- « George, dyer Troy Steam Lndry, r 83 Arlington av
- « George A, timekpr Expo Cotton Mills, r 104 Jefferson
- « Harry R, supt mfr dept Int Agr Corp, r 269 E 4th
- « Homer (c), barber, r rear 28 London lane
- « Howard E, hkkpr J M Clayton, r 644 E North av
- « James A, r 16 Carnegie pl
- « James A, trav slsmn Brown, Perryman & Green Co, r 291 S Boulevard
- « James B, fireman N C & St L Ry, r 209 Plum
- « James E, wire wkr Atl Steel Co, r 28 Hampton
- « Joel A, cashr Swift & Co, r 308 Loraine
- « John (c), laborer N C & St L Ry
- « John (c), packer Amer Can Co, r 27 Tyler
- « Joseph B, dept mgr, r 83 Arlington av
- « Julia (c), laundress, r 17 London lane
- « J Scott, carpenter, r 11 Western av
- « Lawrence (c), jeweler, r 84 E Cain
- « Lemuel, died Feb 13, 1915, aged 72
- « Mary (c), laundress, r 52 Hills av
- « Mary, r 734 Whitaker
- « Millledge, r 1249 Peachtree
- « Minnie (c), waiter John Bailey (c), bds N McDaniel
- « Ola Miss, wks Settler Bros, r 166 Venable
- « Polly (c), cook, r 125 McMillan
- « Robert (c), lab Morrow Trans & Storage Co
- « Robert (c), barber, r 41 Yonge
- « Robert M (c), barber 16 S Pryor, r 41 Yonge
- « Russell J, r 71 W 15th
- « Ruth E Miss, steno, r 83 Arlington av

CARLTON SHOE & CLOTHING CO.

IS THE ATLANTA HOME OF
ALFRED BENJANIN'S
 "CORRECT CLOTHES FOR MEN"
HANNAN'S SHOES
KNOX HATS
 COURTEOUS SERVICE AND HIGH VALUES
 36 WHITEHALL ST.

BOOKHAMMER HAIR DRESSING PARLOR

Chiropody, Manicure, Massage and Scalp Treatment
 48 1-2 Whitehall Street Phones Main 214 and 215

Phone M 242
 Atlanta Phone 427

THE THIEL DETECTIVE SERVICE CO

OFFICES IN ALL
PRINCIPAL CITIES
OF UNITED STATES

CANADA AND MEXICO

PHONES
OFFICE IVY-4641
RES. W-5354

302
TRUST CO.
OF GA.
BLDG.

HOUSE PAINTERS

OUR WORK IS OUR BEST AD.

FRIDDELL BRO.

107 N. PRYOR STREET

Opp. Candler Bldg. PHONE IVY

538

BATES

- « William, barber, rms 152 Courtland
- « William (c), chauffeur, r 143 Brown
- « Willis (c), laborer, r 88 Old Wheat
- « W T, died Feb 23, 1916, aged 33
- Batey Andrew (c), barber, r 236 Hilliard
- « James (c), laborer, Atl Gas Light Co, r 77 Thurmond
- « Ruth (c), nurse Grady Hospital, r same
- Bathlow George C, switchman, r Bowen
- Battie Carrie (c), laundress, r 83 Old Wheat
- « Mattie (c), maid W E Browne Dec Co, r Mitchell
- Batson Everett S, clk Atl Joint Term, r 131 S Pryor
- « Pearl Miss, inspector, r 224 S Pryor
- Batte Leslie H, pres clk E H Cone (Inc), bds 25 E Harris
- Batterton Lyle K, salesman, r 128 E 11th
- Battey Adrienne Miss, r 81 W 14th
- « George M, r 81 W 14th
- « George M Jr, reporter Georgian, r 81 W 14th
- « Hugh I Dr, 323 Connally bldg, r 438 W Peachtree
- Battie Herbert S, draftsman W C Spiker, r 50 Houston
- Battie, see also Baty, Beattie, Beatty and Beaty
- Battle Alberta (c), laundress, r 245 Piedmont av
- « Alice (c), laundress, r 83 Chestnut av
- « Bettie (c), laundress, r 298-A Magnolia
- « Claude E, dentist, r 349 Grant
- « Clifford G, lawyer, r 206 Rawson
- « Collie (c), laundress, r 123-A Reed
- « Creek Coal & Coke Co, R Robinson pres, 906 3rd Natl Bk bldg
- « Earnie (c), laundress, r 426 Chestnut
- « Edward (c), coach clnr Atl Joint Term, r 350 King
- « George (c), laborer, E G Willingham Sons, r 8 Middlebrooks row
- « George F, molder, r 30 English av
- « Georgia (c), cook, 44 Springdale, r 298 Magnolia
- « Guy A, clk Overland Sou Auto Co, r 74 Elmyra

Cable Piano Co

LARGEST SOUTHERN PIANO HOUSE
82-84 NORTH BROAD STREET

GREATEST VALUES OBTAINABLE
Mason & Hamlin, Conover, Cable, Kingsbury & Well-
ington Pianos, Carola Inner-Players, Euphonia Inner
Players, Victorlas, Victor Records, Sheet Music and
Musical Merchandise.

Phones: Ivy 8700-8701-7297 Atlanta 1073

- « Henry (c), driver Abbott Furn Co, r 25-A Linden way
- « Hill Methodist Church (c), J T Middleton (c), pas, 1139 Gordon rd
- « Hill Sanatorium, Dr J H Bradford supt, 102 Anderson av
- « Hill School, 38 Joe Johnson av
- « H I Miss, cashier, r 30 English av
- « Irwin (c), laborer, r 39 1/2 Chamberlin
- « James B, contractor, r 30 English av
- « John (c), porter Bean & Magill, r Edgewood, Ga
- « John C, architect 522 Grant bldg, r 14 Hammond
- « Julia (c), cook, r 85 Henry
- « J A, died Jan 21, 1916, aged 61, r 301 Oakland av
- « Laura (c), laundress, r 17 Electric av
- « Lola (c), cook 4 Fitzgerald pl
- « Mamie Miss, prin Walker St School, r 14 Hammond
- « Martha (c), laundress, r 4 Williams
- « Mary (c), cook 96 East av, r 145 Butler
- « Minnie, laundress, r 64 Dovers al
- « Nancy (c), cook 438 W Peachtree, r rear same
- « Nellie (c), laundress, r 354 Martin
- « Oscar (c), laborer Sou Wheel Co
- « Pearl (c), maid, r 185 E Harris
- « Rebecca (c), laundress, r 119 Currier
- « Richard (c), laborer, r 123-A Reed
- « Richard, div mgr, r 288 E North av
- « Richard Jr, student, r 288 E North av
- « Roger A, clk N C & St L Ry, r 301 Oakland av
- « Sim (c), chauffeur, r 81 Jeptha
- « Susie Miss, tchr Girls High School, r 14 Hammond
- « Susie (c), cook 447 Washington, r rear same
- « Susie E, saleslady I Springer, r 286 Houston
- « Theodore (c), porter W A Fincher, r Electric av
- « Thomas C, lawyer 315 Kiser bldg, r 486 Crew
- « Thomas J, machinist, r 341 E Hunter
- « Virginia (c), laundress, r 101 E Harris
- « Walter (c), laborer Sanitary Dept, r 9 Dora

SIGNS

Store Front Signs, Office and Window Lettering, Card
and Muslin Signs, Carved Wood and Electric Signs

Massengale Bulletin System 56 Edgewood Ave.
Phone Ivy 8740

SHOP IN THE SOUTH
HARNES GOLDIN'S
FACTORY

Phone Main 163

130-132 Marietta St.

THE MOST
COMPLETE

THIS IS THE 1916 ATLANTA CITY DIRECTORY

CHAS. WM. BERNHARDT

CONTRACTOR AND BUILDER

195 1-2 MARIETTA ST
Phone M 1692

WALTER BALLARD
OPTICAL COMPANY



MANUFACTURING
DISPENSING
REFRACTING
OPTICIANS

85 PEACHTREE ST
PHONE IVY 1173

519

BATTLE

- « William (c), elev opr Bell Tel Co
- « William (c), laborer, r 119 Currier
- « William (c), lunch rm 260 Piedmont av, r 267 same
- « William (c), porter Rybert & Hollingsworth, r 125 Mayson av
- « William S (c), insurance agt, r 306 McDaniel
- « Wingate, bkkpr Ga Ry & P Co, r 288 E North av
- Battler T, mach hand Atlanta Table Co, r 155 Pearl
- « W, mach hand Atlanta Table Co, r 62 Delton
- Battles Mark A, foreman Two in One Tire Co, rms 122 S Forsyth
- Batton Wm D, propr Peachtree Hotel, r 83½ Peachtree
- Batty Amanda (c), laundress, r 22 McGruder
- « Fred, butcher H Kuniansky, r 428 Greenwood av
- Bauer Henry, city salesman Atl Paper Co, r 52 Washington ter
- « H, wirewkr Atl Steel Co
- « J J Co, (Chattanooga, Tenn), R F Mobley mgr, tailors, 109 Peachtree
- « William, steward Standard Club, r same
- Baugh Abe (c), laborer, r 135 Fraser
- « A S, clerk N C & St L Ry, r 12 Baltimore bl
- « Dock (c), lab Ga Car & Locomotive Co
- « Edward (c), porter, r 382 Martin
- « Ella (c), laundress, r 11 Irene av
- « Giles P (c), janitor 639 Peachtree, r 147 Beckwith
- « James A, brooms 76½ Carroll, r same
- « James A, dept collector, r 44 Houston
- « Janie (c), laundress, r 108 Strong
- « Julia Mrs, helper Norris (Inc), r 144 Walfon
- « Katie, widow Julius S, r 324-A Decatur
- « Leola (c), maid, r 71 Old Wheat
- « Lewis (c), porter Liberty Prtg Co, r Thomasville, Ga
- « Mary (c), laundress, r 20 Solomon
- « M William, dining rm mgr, r 414 Simpson
- « Robert, grocer 215 Luckie, r 316 Courtland
- « Samuel (c), landscape gardener, r 326 Hilliard

NEW SOUTH RUBBER COMPANY
General Southern Distributors

249 PEACHTREE ST
Rubber Tires and Accessories for Every Service.
Phone Ivy 4564 Atl. 497
"MILES CHEAPER"

QUAKER TIRES

- « Samuel L, watchmn John Silvey & Co, r 316 Courtland
- « Thomas T, r 141 Formwalt
- « William H (c), agent, r 58 Greensferry av
- « William J, slsmn Automobile Sup Co, r 477 Peachtree
- Baughan Edgar B, agt Order of the Golden Seal, r 84 Broyles
- Baughman E H, mgr Ozburn Auto Sup Co, r 147 Myrtle
- « L H, stock clerk Ozburn Auto Sup Co, r 459 Peachtree
- Baughn C G, student, bds 27 Auburn av
- « Edgar A, r 84 Broyles
- « Marion S, pres M S Baughn Co, r 34 E 9th
- « Marion S & Co, M S Baughn pres, P S Holt sec and treas, toilet articles, 609 Gould bldg
- « Minnie Miss, propr Gold Seal Toilet Article Co
- Bauknight Augustus J, motorman, r 318 Lakewood av
- « F S, mach Coleord Lbr Co
- « Furn Co (L S Bauknight), 143 Whitehall
- « Jack, mach Atl Steel Co
- « John F, foreman, r 520 Highland av
- « Lena Miss, bkkpr Bauknight Furn Co, bds 48 Garnett
- « Luther S (Bauknight Furn Co), r 174 Ogleshorpe av
- « Orian F, clk 527 Austell bldg, r 520 Highland av
- Baum Ella Miss, cashier M Rich, r 254 Clarke
- « Firley, pastor Epworth M E Ch, r 202 McLendon av
- « Harry D, salesman, r 52 Washington ter
- « Mauriee M, collector, r 254 Clarke
- « Samuel, tailor 66 Whitehall, r 120 E Fair
- Baumgartner B Frank, ship clk Cluett, Peabody & Co, r 168 E Pine
- Baumrind Max, slsmn Frankel Clo Co, r 210 Rawson
- « Sadie Miss, bkkpr Frankel Clo Co, r 210 Rawson
- Baumstark Andrew A (Schrimper & Baumstark), r 429 S Pryor
- « Marie E Miss, steno Schrimper & Baumstark, r 429 S Pryor
- Baust Walter E, sergeant U S Marine Corps, r Child's Hotel
- Bawden George, bkkpr Dittler Bros, r 45 Epworth
- Baxley George (c), lab Ga Ry & P Co, r 16 Gospero
- « Herman B, clerk Atl Natl Bk, r 261 E 4th
- « Oscar (c), driver Nickajack Mer Co, r 386 Marietta

THIS IS THE 1916 ATLANTA CITY DIRECTORY

INSURANCE PROTECTION

FOR
Auto
Burglary
Liability
Health
Accident
Fire

Maximum Protection at
Minimum Cost

General Accident, Fire
and Life Assurance
Corporation, Ltd.

H. C. GEIGER, Gen. Agt
307 Trust Co. of Ga. Bldg

Phone Ivy 5158



THE BARRETT CO.

Roofing and Paving Materials Office and Warehouse
292 Marietta St

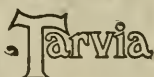

COAL TAR, CREOSOTE OIL, PITCH, PAINTS, ROOFINGS. Telephone M 2144

616
METAL
WELDING CO.
AUTOGENOUS WELDING
CAST IRON AND ALL METALS
AUTO MACHINERY MACHINE PARTS WELDED
 Phone M. 3013 ~ 179 S. Forsyth St.

GOOD LUMBER AND ANYTHING THAT
 Can be Made From it
S. A. WILLIAMS LUMBER CO. Office & Mill: 254 Elliott. Both Phone 328

540

BAXLEY

- « Sarah (c), maid 801 Grant, r rear same
- Baxter Alice Miss, r 31 E 4th
- « Bessie Miss, r 31 E 4th
- « Claude W, plumber 6 Peters, r 76 Woodson
- « Dibble (c), laborer, r 66 Whitehall ter
- « Doc (c), plasterer, r 1 Maddox al
- « Elmer, textile worker, r 174 Echo
- « Fletcher, conductor Sou Ry, r 453 Luckie
- « Fred, conductor, r 453 Luckie
- « Garland S, flagman, r 25 English av
- « Garnett, assorter Piedmont Lndry, r 152 Pulliam
- « G C, conductor Sou Ry, r Norcross, Ga
- « Harvey, div eng J N Eley, r 31 E 4th
- « Hula L, plumber, r 58 Clay
- « James M, car repairer, r 123 Bedford
- « James O, flagman Sou Ry, r 45 Boulevard pl
- « John M, bundler Atl Steel Co, r 152 Pulliam
- « John R, r 100 Powell
- « John T Rev, trav sismn Index Ptg Co, r 302 Rawson
- « Joseph H, st car conductor, r 104 Lambert
- « Julian F, v-pres General Sup Co, r 109 Linwood av
- « J B, baggagemaster Sou Ry, r 88 W 5th
- « Laura, attdt Robertson-Blackman San, r 81 Rawson
- « Lela H, widow Richard, r 115 Elizabeth
- « Marion A, carpenter, r 668 Chestnut
- « Neb, textile worker, r 178 Echo
- « Newton F, foreman Buick Motor Co, r 159 Linwood av
- « Quitman (c), lab Sanitary Dept, r 9 Proctor
- « Richard B, pharmacist, r 50 Kennesaw av
- « Sanford H, textile worker, r 178 Echo
- « Sidney, conductor Sou Ry, r 94 Windsor
- « Sidney A, machinist, r 15 Avondale av
- « Thomas F, textile worker, r 178 Echo

**We Move
 and Store**

**We Pack
 and Ship**

**PAISLEY
 Transfer &**

**Storage
 Company**

**J. A. PAISLEY
 Manager**

**We Employ only
 Experienced
 White
 Help**

**Office and
 Warehouse**

23 Peters St.

Bell M 2558

Atlanta 5314

POWER FOR EVERY PURPOSE
 Georgia Railway & Power Co.

- « Thomas W, pres General Supply Co, r 31 E 4th
- Bayley Charles A, mgr Underwood Typewriter Co, r 205 N Jackson
- Baylis A Percy, mgr Baylis Office Eqpmnt Co, r 46 Albermarle av
- BAYLIS OFFICE EQUIPMENT CO, A P Baylis mgr, office furniture, commercial stationery, 1 S Broad, phone Main 241 (see right top black corner cards)**
- Bayliss Silas E, trav salesman, r 43 Greenwood av
- Baylor Harry B, sales mgr Int Agr Corp, r 36 Bedford pl
- « Henry B, civil engr 20 Bedford pl, r same
- « Robert L, div pass agt Sou Ry, r 128 E 11th
- Bayly Philip, clk W U Tel Co, r Imperial Hotel
- Bayne B H, r Y M C A bldg
- « Macon T, clk F A Hardy, r 79 Hardee
- « Thomas L, policeman, r 79 Hardee
- « William, died Sept 13, 1915, aged 95
- Bayne, see also Ealn
- Baynes Elbert W, clk 520 Austell Bldg, r 130 N Jackson
- « James (c), porter, r 386 Houston
- « Robert A, trav sismn, r 130 N Jackson
- Bazell J W, wchmn Sou Ry, r 10 LaRosa Ter
- Bazar Edward F, r 178 Central av
- Bazell Hettie Miss, slsldy Davison-Paxon Co, r 96 E Linden av
- Bazemore Horace, stock boy High's, r College Park, Ga
- « Jennie, widow Joseph T, r 329 Fraser
- « John A, chief clk Clyde Line, r 329 Fraser
- « Joseph E, r P O Box 213, College Park, Ga
- « Joseph P, office boy Fourth Nat Bnk, r 329 Fraser
- « T Clifford, embalmer H M Patterson & Son, r 96 N Forsyth
- « Roy, clk Willys-Overland (Inc), r College Park, Ga
- Beach Charles E, bkpr, r 35 Washita av
- « Edward C, clerk B C Cothran, r Imperial Hotel
- « Ernest R, r 7 Augusta av
- « Frances Miss, teacher Kirkwood Pub Schl, r 54 Boulevard dr, K'wood
- « Harold K, moved to New York City, N Y
- « John A G, plmbg inspr City Hall, r 130 Sydney
- « John C, engineer, r 52 Formwalt

**Sewer and Drain Pipe, Metal Lath, Fire Brick,
 Lime, Cement, Plaster and Terra Cotta Ware**

Ivy 483
 Main 923

SCIPLE SONS
 1101-23 THIRD NATIONAL BANK BLDG.

Atl. 203
 Atl. 285

THIS IS THE 1916 ATLANTA CITY DIRECTORY

INSURANCE COMPANY OF VIRGINIA

ORGANIZED 1871. RICHMOND, VA.

A. W. JACKSON, General Agent

ms 1032-1033 Healey Bldg.

Atlanta, Ga.

Issues the Most Approved Forms of Life Insurance Contracts from \$1,000.00 to \$50,000.00 with Premiums Payable QUARTERLY, SEMI-ANNUALLY and ANNUALLY

BAYLIS
Office Equipment
CO.
15 BROAD ST.
PHONE M. 241

541

BEACH

- « John R, printer Lester Book & Stationery Co, r 115 Formwalt
- « Kathleen Miss, bds 25 Porter pl
- « Leila Mrs, trained nurse 25 Porter pl, r same
- « Mary E Mrs, slsdy 66 Whitehall, r 228 Cooper
- « Norwood, examnr Queen Ins Co, r 200 Oxford pl, Kirkwood
- « Thelma Miss, steno Charles M Jackson, r 130 Sidney
- Beacham Claude R, sec-treas Consolidated Film & Sup Co, r 48 Hemphill av
- « Bros, (V T & C R), grocers, 21 Hemphill av
- « Effie N Mrs, steno Columbian Woodmen, r 199 Hunnicutt
- « Ernest, district foremn N C & St L Ry, r 85 N Harris
- « Frederick W, chief clk Sou Ry, r 99 Fowler
- « Lowrie M, clerk R M S, r 9 W Hardee, Kirkwood
- « Richard S, switchman N C & St L Ry
- « Valentine T, (Beacham Bros), r 184 Plum
- « Volley T, clerk Sands & Co, r 90 Dodd av
- Beacon Shoe Co, H D Hardeman mgr, 1 Peachtree
- Beades Joseph Jr (c), clo renovator 19 S Pryor, r 246 Fraser
- « Josiah S (c), lab Sou Furn Co, r 178 Little
- Beagles Robert O, roller Atl Steel Co, r 310 W 10th
- Beal E G, guard Dept Public Wks, r Roseland Camp
- « Frank E, mgr Magnus Metal Co, r 52 E Cain
- « James (c), bell boy Aragon Hotel, r 532 W Mitchell
- « J F, teamster Dept Public Wks, r Bellwood Camp
- « Lena Miss, operator, r 35 Lee av
- « Walter (c), butler 230 Ponce de Leon, r rear same
- Beale Rosa Miss, nurse Davis-Fisher Sanatorium, r 25 E Linden
- Beall Augusta, steno Columbian Woodmen, r 57 Arnold
- « Emily Miss, opr Sou Bell T & T Co, r 218 Crew
- « E Harvey, salesman, r 151 S Pryor
- « Fannie M Miss, r 57 Arnold
- « Frank R, r 653 Piedmont av
- « Inez L Miss, trained nurse, r 208 W Peachtree
- « John A, cigars Arcade of Grant bldg, r 146 Pulliam

**YOUR
GROCER
SELLS**

Uncle Sam Bread

Ask For It
It's Always
Good
You Can De-
pend on it.

- « John A, stamp maker Dixie Seal & Stamp Co
- « Julian, steno Hightower Box & Tank Co, r East Point
- « J Collier, clerk Amer T & T Co, r 653 Piedmont av
- « J B, office 665 Candler Annex, r 601 N Jackson
- « Lawrence L, chf engr A B & A R R, 524 Austell bldg, r 28 W 5th
- « Lillie C, widow Arthur C, r 653 Piedmont av
- « Mary L Miss, r 100 Mangum
- « Nathaniel L, claim clk A & W P R R, r 57 Arnold
- « Preston L, st car conductor, r 5 Marion pl
- « Walter W, salesman, r 147 Chapel
- « William E, mgr R A Broyles & Co, r 218 Crew
- « William J, r 57 Arnold

Beall, see also Bell

- Beam Albert (c), porter, r 236 E Ellis
- « A P, dentist Varn Dental Lab, rms 118½ Edgewood av
- « Claude T, clerk R M S, r 263 Lee
- « Effie E Miss, r 36 E 13th
- « Frederick, engineer, r 390 Allene av
- « Jay, engineer, r 141 Spring
- « Jerome C, asst gen pass agt, 304 Sou Ry bldg, r 91 E 7th
- « John W, engr Westinghouse Elec & Mnfg Co, r 36 E 13th
- « J T, died July 15, 1915, aged 69
- « Paul U, agt Ind L & H Ins Co, r 100 Queen
- « Robert H, clerk P O, r 421 The Grand
- « Ruth Miss, r 36 E 13th
- « Samuel H, trav auditor, r 36 E 13th
- « Samuel H Jr, foreman Royal Typewriter Co, r 36 E 13th

Beam, see also Beem

- Beaman Henry A, boatswain mate U S N, 574 P O bldg, r 37 Abbott
- Beamand Charlotte C Miss, trained nurse, r 200 Angier av
- Bean Abbie L, widow Henry G, r 3 Barksdale dr
- « Claude T, r 263 Lee
- « Frederick, engineer Sou Ry, r 30 Allene av
- « John, electrician Atl Elec Mach Co, r 36 Piedmont pl
- « Joseph W, r 88 E Ellis
- « Marlon Mrs, nurse 22 Cooper, r same

E. A. Bostrom Mfg. Company

SPECIAL
TOOLS

ROAD BUILDERS LEVELS AND TRANSITS

290 Edgewood Ave.

Phone Ivy 4285

**Talk
to
THOMAS
&
THOMAS
ABOUT
INSURANCE**

**ATLANTIC LIFE
INSURANCE CO.**

OF

Richmond, Va.

Phone Ivy 8526

HEALEY BLDG.

Rooms
1520-21

THIS IS THE 1916 ATLANTA CITY DIRECTORY

PERRYMAN-BURSON Co.
 TRUSSES, RUBBER GOODS
 SURGICAL INSTRUMENTS
 HOSPITAL SUPPLIES

109 N. PRYOR ST.
 OPP
 CANDLER BLDG.

IVY
 4434

WAGONS, DRAYS, CARTS, BUGGIES
RUBBER TIRES E. D. CRANE CO
DITCHERS AND GRINDERS 53 S. Broad St. Phone M. 294

542

BEAN

- « Maude Miss, bkkpr 817 Healey bldg, r 91 Crumley
- « Melissa, widow John L, r 196 Woodward av
- « Paul U, insurance, r 100 Queen
- « Roy G, foreman C D New South Bakery, r 206 Lee
- « Rush O, trav pass agt Sou Pacific R R, r 90 Augusta av
- « Theodore B, salesman, r 126 Gordon
- « William R (Bean & Magill), r 126 Gordon
- BEAN & MCGILL** (W R Bean, R A McGill), good printers of everything that can be printed, 35½ N Pryor, phone M 402 (see page 38)
- Beane Henry R, pres Peter Hill Co, r 10 Elizabeth
- Bear Max J, chauffeur, r 38 Walker
- Beard Billie, entertainer, r Ansley Hotel
- « Charles J (c), barber A F Herndon (c), r 94 Lansing
- « G Adolphus, inspr Sou Express Co, r 230 Crew
- « James (c), chauffeur, r 163 E Linden av
- « Nancy J Miss, r 17 E 11th
- « Richard A, v pres E L Rhodes Co, r 9 Crescent av
- « Walter I, wireman Western Elec Co, r Lakewood Hgts
- Bearden Annie (c), cook, r 416 S McDaniel
- « Arthur E, barber Julius Pierotti, r 121 Crew
- « A E, died July 12, 1915, aged 70
- « Bertie (c), laundress, r 112 Terry
- « B M, chauffeur Ruralist Press
- « Chappell C, steno Georgian, r 554 Lawton
- « Charles B, slsmn Atl Coffee Mills Co, r 99 Angier av
- « Claude T, carpenter, bds 280 Formwalt
- « Clyde C, steno, r 554 Lawton
- « Daisy Miss, r 149 E 10th
- « Frederick, helper Norris (Inc), r 52 Fulton
- « Frederick C, clerk A B & A R R, bds 79 Spring
- « Hassie Mrs, feeder, r 92 Ridge av
- « Henry (c), driver Montag Bros
- « James E, mgr Union Soda Co, r 49 DeGress av

Quick Relief for Stomach, Kidney, Liver, Bladder Trouble, and Rheumatism.

24 S. Broad St. Phone M 2512

FOR THE BEST IN GROCERIES Call
KAMPER'S, Ivy 5000 494 Peachtree Street

- « James F, carpenter, r 26 Howell Mill rd
- « J Thomas, florist, r 120 Mayson & Turner av
- « Kate Miss, clk Butterick Pub Co, bds 18 S Ashby
- « Lendon, salesman, r 165 Mayson and Turner av
- « Lilia (c), laundress, r 98 Reed
- « Lloyd (c), janitor, r 8 Welch
- « Mamie L Miss, r 149 E 10th
- « Martha Miss, r 149 E 10th
- « Maurice (c), public drayman, r 94 Reed
- « Owen D (Bearden & Duke), r 18 S Ashby
- « Porter L, buyer M Rich, r 67 E Merritts av
- « Robert, driver Gate City Dairy, r 1123 Highland av
- « Robert H, carpenter, r 1123 Highland av
- « Sadie Miss, teacher Grant Pk School, r 166 Ponce de Leon av
- « Samuel, laborer Atl Warehouse Co
- « Sarah E, widow William M, r 165 Mayson and Turner av
- « Susie Miss, binder Foote & Davies Co, r 387 N Jackson
- « Thomas, machinist, r 16 Echo
- « Tyson M, bldg contractor 387 Jackson, r same
- « William, r 164 Ponce de Leon av
- « William K, grocer 214 Lake av, r 212 same
- « & Duke (O D Bearden and C A Duke), trunk reprs, 9 Peters
- Beardsley Alice E Miss, bkkpr Fidelity & Cas Co, r 579 Pulliam**
- « Charles, collr S A L Ry, r 379 Pulliam
- « Charles E, spl agt Fidelity & Cas Co, r 481 Courtland
- « Charles E Jr, slsmn Nat Kaiser & Co, r 481 Courtland
- « Eveline Miss, r 481 Courtland
- « Ida Mrs, hairdresser S A Clayton Co, r 33 St Charles av
- BEARDSLEY'S J W SONS** (N Y), R K Green mgr, pure food products 315 Peters bldg
- Bearly Porter L, buyer, r 490 N Jackson
- Bearfield Gustaf, laborer, r 9 Marcy
- Bearse Bertha, widow Frank, r 308 Capitol av
- « Plaster, widow Jerome, r 168 Pulliam
- Beasley Angeline (c), cook, r 154 E Cain
- « Anthony E (c), clerk R M S, r 239 Hilliard

ALKALINA
 MINERAL WATER

FREE A Silk-Lisle pair of "NOTASEME" hose for man or woman, to every person buying a pair of shoes and saying they saw this advertisement. 18 years in Atlanta selling Good Shoes
JOHN LOW SMITH 18 W. MITCHELL ST.

THIS IS THE 1916 ATLANTA CITY DIRECTORY

Lowest Mortality for 51 Years

PROVIDENT LIFE & TRUST CO., of Philadelphia

WALLACE W. DANIEL, Genl. Agt. 3rd Floor Connally Bldg. Phone M 1986

BEAULLIEU & APPLEWHITE

BUILDING SUPPLIES

Metal Weather Strips for Doors and Windows, to Save Cool and Keep out the Cold Weather

1317-31 NATL. BANK BLDG

1759

543

BEASLEY

- « Benjamin T Dr, r 294 Highland av
- « Carrie (c), cook 414 Glenn, r rear 350 Washington
- « Christopher C (c), mail clerk, r 229 N Fort
- « D J, r Y M C A bldg
- « Eben (c), laborer Sou Wheel Co
- « Ethyl Miss, teacher Boulevard School, r 22 Vedado Way
- « George (c), laborer S A L Ry Shops
- « Harry L, elev opr Hurt bldg, r 294 Waldo
- « Henry (c), laborer, r 54-A Chamberlin
- « James M (Beasley & Hardwick), r 144 Gordon
- « Jane (c), laundress, r 14 Hillard
- « Jehu H, pharm Atkins Park Pharmacy, bds 908 Highland av
- « John M, sales mgr Cofield Investment Co, r 144 Gordon
- « Lula (c), laundress, r 12 Graves
- « Louisa (c), cook 17 Fairlie, r 54 Chamberlin
- « P T Dr, 118½ Edgewood av, r 294 Highland av
- « Sarah (c), laundress, r 113 Sims
- « Simon (c), painter, r 93 Walnut
- « Thomas (c), drayman, r 251 Thurmond
- « Weldon (c), chauffeur, r 150 Currier
- « William (c), laborer Waterworks, r 76 Brown al
- « William L, foreman Murray Co, r 294 Waldo
- « William R, molder, r 371 N Jackson

BEASLEY & HARDWICK (J M Beasley, C L Hardwick), real estate, 20 Walton

- Beason Ada A, widow Caleb S, r 215 Angier av
- « Ione Miss, steno Warren Webster & Co, r 215 Angier av
- Beatenbaug W Pinkny, driver, r 1119 Highland av
- Beatie Mary L, widow David A, r 202 Capitol av
- « Nellie M Miss, r 202 Capitol av
- BEATIE WILLIAM D, real estate 47 N Pryor, rm 207, r 202 Capitol av
- Beattie Frank D, dept mgr McClure Co, r 169 Barnett
- « George A, agt J E Wilhelm Co, r 319 N Boulevard

BARFIELD

Atlanta's Newest and Most Sanitary Fish Market



COMPANY

41 E. ALABAMA ST. Phone M 1335 Atlanta 1113

- « George A Jr, cashr W U Tel Co, r 319 N Boulevard
- « Harold D, clerk Amer Natl Bank, r 319 N Boulevard
- « Minnie, pressfdr Dowman & Cornell, r 108 Dill av
- « Myrtice Mrs, steno Little, Powell, Smith & Goldstein, r 105 Plum
- « Perry (c), laborer Sanitary Dept, r 444 S McDaniel
- « Theodore L, clk Int Agr Corp, r 319 N Boulevard
- « William R, foreman Atl Steel Co, r 105 Plum

Beatty Alfred M, manager, r 43 Copenhill av

- « Charles P (S J and C P Beatty), r 19 Forrest av
- « Elias H, r 288 Highland av
- « Frederick, butcher, r 428 Greenwood av
- « Georgia (c), laundress, r 444 S McDaniel
- « Herschel F, conductor, r 52 Formwalt
- « Mamie Miss, foreldy Capital City Laundry Co, r 288 Highland av
- « Samuel J (S J and C P Beatty), r 140 La France av
- « S J & C P, pool, 6½ Decatur

Beaty Edward, r 220 S Boulevard

- « Lee Mrs, press feeder Montag Bros, r 25 Tattual
- « Warner A, opr Atl Terminal Co, r Austell, Ga
- Beauchamp Abraham L, machinist, r 237 Bryan
- « Arthur A, chauffeur Pittsburgh Pl Glass Co, r 237 S Boulevard
- « Charles A, mgr Remington Typewtr Co, r 30 St Charles av
- « Charles C, clerk P O, r 180 Luckie
- « George E, clerk, r 237 S Boulevard
- « John P, machinist, r 97 Forrest av
- « Joseph W, currier Sou Belting Co, r Clarkston, Ga
- « Melvin D, clerk W B Beauchamp, r 237 S Boulevard
- « N Pauline Mrs, trimmer Smith & Higgins, r 44 Bates av
- « N R, machinist Ga Ry & P Co, r Clarkston, Ga
- « Thomas H, bkpr, r 742 Highland av
- « William B, grocer 210 S Boulevard, r 165 Bryan

Beaudry Ernest G, with Ford Motor Co, r 540 N Boulevard

Beauford James I, fireman Sou Ry, r 189 Curran

« Julia (c), cook Mrs M E Farmer, r 180½ Houston

BEAULLIEU CLARENCE B, (Beaulieu & Applewhite), r Masonic Temple

Earl & Wilson Shirts and Collars

Daniel Bros. Co. 45 - 47 - 49 Peachtree Street

THE ATLANTA TRUNK AND BAG FACTORY

CARRIES THE LARGEST AND MOST UP TO DATE ASSORTMENT TRUNKS, BAGS and SUIT CASES

IN ATLANTA

92 Whitehall St.

PHONE M 466

THIS IS THE 1916 ATLANTA CITY DIRECTORY

Phone M3121-Atlanta 579

STORAGE SKINNER BROS. TRANSFER and STORAGE CO.

Household Goods,

Pianos,

Packing and

Shipping

165

WALTON

ST.

MARK NABORS & CO. MOTOR TRUCK SPECIALISTS ⁵⁰⁶ WHITEHALL Phone M 529

544

- BEAULLIEU & APPLEWHITE** (C B Beaulieu, A W Applewhite), mfrs agents for high grade building material and specialties, 1317 3rd Natl Bank bldg, phone Ivy 1754 (see right top black corner cards)
- Beaumont Harriet, widow Albert, r 282 Rawson
- « Walter A, propr Atlanta Tin & M Wks, r 1423 Peachtree
- Beauprie Arthur W, block insp'r Sou Ry, r 249 Gordon
- « William R, manager, r 249 Gordon
- Beauvais Lee F, trav slsmn, r 318 Lawton
- Beauvol Dolphis, laborer, r Howell Mill rd
- Beaver Edwin L, mgr Good Roads Mach Co, bds 675 Ponce de Leon av
- Beavers Arthur L (c), porter, r 207 Beckwith
- « Charles, presser Beavers Pressing Club, r 202 Kimball House
- « Elbert, r 5 Kent
- « Eugene G, carpenter Atl Warehouse Co, r 45 Tumlin
- « George E, r 220 S Boulevard
- « Greer C, cabinetmkr Colecord Lbr Co, r 5 Kent
- « Greer V, solicitor, r 224 Cameron
- « Ida (c), laundress, r 43 Parsons
- « James E, upholsterer, r 42 Oliver
- « James L, r 208 Lawton
- « James M, carpenter, r 126 Meldrum
- « Jefferson F (c), carrier P O, r College Park, Ga
- « Jesse (c), driver E G Willingham Sons, r 383 Chapel
- « Jessie (c), cook, r 34 Fraser
- « Jessie (c), laundress, r 39 Rawson
- « John P, meter tstr Ga Ry & Pwr Co, r 126 Meldrum
- « Josephine, widow Reuben, r 224 Cameron
- « Lizzie (c), laundress, r 54 Selman
- « Lucile Miss, steno Bell Tel Co, r 506 S Pryor
- « Lucy (c), cook, r 1 Lansing
- « Luke (c), farmer, r 420-B Ira
- « Mattie (c), laundress, r 115 Larkin
- « Oscar, r 74 Echo
- « Paul L T, clerk Bell Tel Co, r 31 Eggleston
- « Pressing Club, R L Beavers propr, 32 N Pryor

DEPARTMENT STORE

Phone M 1061

Highs

GROCERY DEPARTMENT

Phone M 1064 to 1069

- « Robert C, sign painter Munn Sign & Adv Co, r 210 Spring
- « Robert R, st car conductor, r 224 Cameron
- « Roy L, propr Beavers Pressing Club, r 224 Cameron
- « R Willis, clerk Bell Tell Co, r East Lake
- « Sarah Miss, steno Martin & Hoyt Co, r 506 S Pryor
- « William (c), drayman Phillips & Crew, r 39 Rawson
- « W T, laborer S A L Ry Shops
- Bebe Louis (c), porter Pullman Co, r 352 Richardson
- Be Bee Isaac, store keeper, r Kirkwood, Ga
- Bebro Louis, clerk, r Pryor Hotel
- Becht Ruben P, piano dealer, r 494 Spring
- Beck Ada E Miss, steno Morgan & Dillon, r 203 Pulliam
- « Anderson M, carrier P O, r 17 Evans dr
- « Augustus F, lineman Bell Tel Co, r 65 Kennedy
- « Bros (J F, G C and G B), proprs Sou Dye Wks, 38 N Forsyth
- « Charles, r 9 Anna
- « Charles (c), laborer, r 488 S McDaniel
- « C William, helper, r 155 Tift av
- « Emily, widow James W, r 89 Windsor
- « Emma (c), laundress, r 488 S McDaniel
- « Fannie Miss, textile worker, r 166 Echo
- « Flora, widow Frank, dressmkr 73 E Fair, r same
- « Flora Miss, r 573 Capitol av
- « Gabriel C (Beck Bros), v-pres Troy Lndry, r 26 Virginia circle
- « George, painter, r 203 Pulliam
- « George B (Beck Bros), sec-treas Troy Lndry, r 508 Delaware av
- « George W, carpenter, r 106 Dodd av
- « Gilbert C, grinder John L Moore & Sons, r 89 Windsor
- « Hattie (c), laundress, r 185 Smith
- « Henry C, lineman, r 48 Chapel
- « Henry F, r 278 S Ashby
- « Herbert B, stockman S H Kress & Co, r 51 W 5th
- « Howard M, clk Int Harv Co, r 203 Pulliam
- « H C Miss, sisdly M Rich, r 117 Mangum

TYPEWRITERS RENTED 4 Months for \$5
Phone Main 2526
AMERICAN WRITING MACHINE CO., 48 N. Pryor St.

CALLIXY
182 MACK-SIGHS 34 1/2
 MARQUETTA

THIS IS THE 1916 ATLANTA CITY DIRECTORY

CARTER ELECTRIC CO.

72 N. BROAD ST.

Phone Ivy 5688
Atlanta Phone 3271

ELECTRIC AND GAS
FIXTURES AND SUPPLIES

545

BECK

- « James H, machinist, r 89 Windsor
 - « Jennie Mrs, halr dresser, r 48 Chapel
 - « John (c), presser, r 183 Orme
 - « John F Dr, drugs 501 Simpson, r 499½ same
 - « Josie, widow Jeffrey, r 9 Anna
 - « J Frank (Beck Bros), pres Troy Lndry, r 299 E 10th
 - « Lewis H, pres Beck & Gregg Hdw Co, r 39 E 6th
 - « Lewis H, div plant supt W U Tel Co, r 195 Juniper
 - « Linda, widow Jeffrie B, r 166 Echo
 - « Marcus W, asso justice supreme court, Capitol, r 26 Columbia av
 - « Mary, widow Danlel T, r 573 Capitol av
 - « Mary L Miss, steno B F Avery & Son, r 67 Washington ter
 - « M Dolphus, carpenter Atl Whse Co, r 24 Lowndes av
 - « Nannie Miss, r 9 Anna
 - « Pearl Miss, r 9 Anna
 - « Ralph L, foreman, r 103 Oglethorpe av
 - « Steam Laundry Co, 210 Houston
 - « Walter (c), porter Carlton Shoe & Clo Co, r 54 Greensferry av
 - « William, textile worker, r 166 Echo
 - « William (c), driver Colcord Lbr Co, r 5 Fletcher
 - « William C, carpenter, r 153 W Fair
 - « William F, clk Credit Clearing Hse, r 153 W Fair
 - « William R, mgr 4th Natl Bk bldg, r East Lake
- BECK & GREGG HARDWARE CO, L H Beck pres, Wm A Parker v pres and genl mgr, Wm D Paden sec, P J Smith treas, 66 Marietta**
- Becker A J, r 77 Fairlie
 - « Frederick O, slsmn Montag Bros, r 174 Washington
 - « Hyman, grocer 258 Chestnut, r same
 - « Ward S, mgr Overland Sou Auto Co, r 212 Ponce de Leon av
- Beckett Alfred D, horseshoer Sanitary Dept, r 14 Longley
- « Herbert S, boilermrk S A L Ry, r 1298 Marietta
 - « Robert, meter repr Atl Gas Light Co, r 14 Longley
- Beckham Auto Tire Co (J H Beckham, E A Lifsey), 46 Auburn av

THIS IS THE 1916 ATLANTA CITY DIRECTORY

CENTRAL BANK & TRUST CORPORATION
PAYS 4% ON SAVINGS
5 MILLION DOLLARS RESOURCES

- « Cecile Miss, teacher, r 257 Gordon
 - « Della (c), laundress, r 65 Maple
 - « Eugene E, clerk R M S, r College Park, Ga
 - « Frederick E, trav slsmn, r 64 Lucile av
 - « F Maude Mrs, r 257 Gordon
 - « Gertrude Miss, teacher Boulevard School, r 257 Gordon
 - « Harold, clerk, r 107 E Merritts av
 - « Henry (c), laborer, r 96 Randolph
 - « Howard (c), shpemkr A Harris, r 380 Hilliard
 - « Ida (c), laundress, r 41 Gartrell
 - « James W, collector Constitution, r 107 E Merritts av
 - « John H, bkkpr Va-Carolina Chem Co, r 75 Whitefoord av
 - « J Henry (Beckham Auto Tire Co), r 470 N Boulevard
 - « Lula (c), cook, r 113 Sims
 - « Mary (c), laundress, r 56 Rhodes
 - « Robert P, moved to Birmingham, Ala
 - « William A, cable man Bell Tel Co, bds 74 Capitol av
 - « William E, r 20 Columbia av
- Beckman Charles A, cashier C D Kenny Co, r 171 Hopkins
- « George (c), laborer, r 18 Martin
 - « Ruth Miss, trained nurse, r 289 Central av
 - « Sophia E Miss, floor lady, r 558 Central av
 - « William C, clerk C C Jones, r 198 Ivy
- Becknell John L, clerk The Texas Co, r 39 Dargan pl
- « Thomas L, trav slsmn, r 39 Dargan pl
- Beckstrom C E, r Y M C A bldg
- Beckwith Bertice E, driver Gulf Refining Co, r 186 Stewart av
- « Elza D, driver Gulf Refining Co, r 441 Lee
 - « E Ravenel, slsmn Massengale Bul System, r 19 E 11th
 - « Hubert, electrician, r 34 S McDaniel
 - « John E, trav slsmn, r 54 Dunn
- Becton Kato (c), wks Folsom Restaurant, r 187 Ivy
- Bedard Walter H, mgr The Dictaphone, r 488 Peachtree
- Reddell Annie (c), cook 181 Ponce de Leon av, r 273 Vine
- Beddingfield Carson, labr Atl Steel Co, r 72 Haas av
- « Joseph Z, order clk S E McConnell, r 190 Grant

BESSIE ANDERSON
MULTIGRAPHING
PUBLIC
STENOGRAPHER
825
Atlanta Nat'l
Bank Bldg.
Phone 7388

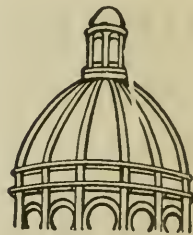

Dry
Clean
and WASH
AT THE
Capital
City

YOU WILL LIKE IT
130
Whitehall St.
5
Phones
M. 1050

LUMBER Every Kind, Any Quantity
S. A. WILLIAMS LUMBER CO.
254 ELLIOTT STREET BOTH PHONES M. 328

FOLSOM'S
 FIRE PROOF
 STEAM HEATED
GARAGE
 Cor. JAMES ST
 AND CONE
 JAMES ST
 PHONE IVY 1476

WALL PAPER
 HIGH CLASS INTERIOR DECORATIONS

PHONE IVY 459
 107 N. PRYOR ST. Opp. Candler Bldg.
FRIDDELL BROTHERS

546

BEDDINGFIELD

- « T Jack, clerk Sou Express Co, r 190 Grant
- Beddingfield, see also Bedingfield
- Bedell Arthur (c), laborer, r 52½ Reed
- « Ellison Miss, r 33 Fairview rd
- « James W, salesman, r 33 Fairview rd
- « James W Jr, student, r 33 Fairview rd
- « Katie (c), laundress, r 39 Biggers
- « William R, student, r 33 Fairview rd
- « Willie (c), domestic, r 52½ Reed
- « Zilla (c), laundress, r 52½ Reed
- Bedford Charles A, supt Sta C, P O, r 144 Lovejoy
- « Charles W, carpenter, r 196 D'Alvigny
- « C Raymond, collr P F Collier & Son, r 318 S Pryor
- « Edward N, r 154 Davis
- « Ella (c), cook 300½ E 5th, r 302 Fulton
- « Henry, laborer, r 26 Fulton ter
- « Harvey T, carrier P O, r 144 Lovejoy
- « James W, dept mgr H G Hastings & Co, r 34-A W Peachtree
- « John H, carrier P O, r 15 McAfee
- « Omar, machine hnd Amer Can Co, r 196 D'Alvigny
- « Patrick A (c), pastor Mt Carmel Bapt Ch, bds 62 Valentine
- « Ralph E, clerk Western Elec Co, r 318 S Pryor
- « Thomas, clerk Willingham-Tift Lbr Co, r 16 Pearce
- « Thomas M, r 16 Broyles
- « William P, carpenter, r 318 S Pryor
- Bedgood James R (James & Bedgood), r 100½ N Pryor
- Bedinger Alice G, widow Henry Co, r 51 Waddell
- « Mary Miss, teacher Hill St School, r 51 Waddell
- « Walton E, asst engr Constr Dept City, r 51 Waddell
- Bedingfield Charles P, printer Atlanta Journal, r 98 Josephine
- « Harry, mailer Atlanta Journal
- « John T, clerk Jerome & Brown, r 48 Morgan
- « Marvin L, clerk Penn Fire Ins Co, r 57 McLendon av

**ELECTRIC
 MACHINERY
 WIRING
 INSTALLING
 CONTRACTING
 REPAIRING**

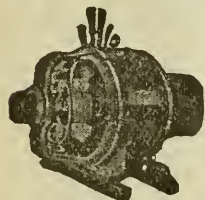

OF ANY KIND
**BRYAN
 COMPANY**
ELECTRIC

**58 EDGE-
 WOOD AVE.**

PHONES:

Bell Ivy 1788 & 1790
 ATLANTA 5000

ATLANTA TITLE GUARANTEE CO. Get Your Title Guaranteed
 "Better Be Safe Than Sorry"
 Trust Company of Georgia Bldg.

- « Robert L, bkkpr, r 249 Whitehall
- « Thurman P, st car condr, r 57 Krogg
- « William C, clerk, r 37 Woodward av
- « William H, collr S C Morris & Co, r 48 Morgan
- « W A, watchman, bds 206 S Forsyth
- Bedingfield, see also Beddingfield
- Bedwell Mamie B Miss, bkkpr Turner Bros, r Florence Hotel
- Bee Edmund H, clerk 3rd Natl Bank, r 60 Colquitt av
- Beebe Willam L, artist Atl Portrait Co, r 343 Oak
- Beeber Joseph H, slsmn Saul & Abelson, r 222½ Ivy
- Beech Thomas R Dr, 812 Hurt bldg, r 3 Angier av
- Beecher Belle Miss, steno Moncrief Furn Co, r 187 W Alexander
- « Louise Miss, cashier Woolworth Co, r College Park, Ga
- Beek John J, slsmn Blosser Co, r East Lake
- Beeland Charles D, jeweler Maier & Berkele, r 185 Oglethorpe av
- « H W, r 185 Oglethorpe av
- « Robert T, clerk, r 267 N Jackson
- Beam Arthur Q, salesman, r 79 Hurt
- « Carlton E, sec-treas McClure Realty & Inv Co, r 79 Hurt
- « M (c), laborer Atlanta Abbatior
- Beam, see also Beam
- Beeman Charles (c), laborer, bds 242 Fort
- « Henrietta (c), maid, r 188 Houston
- « Margaret Mrs, r 147 Jackson
- Been Albert L, carpenter, r 108 Powers
- Beerman Anna, widow Charles B, r 436 Peachtree
- « G Charles, clerk, r 221 S Forsyth
- « Harry, fruit peddler 43 Martin, r same
- « Henry C, r 35 Avon av
- « Jennie L, widow Charles, r 221 S Forsyth
- « Samuel, junk peddler 117 Connally, r same
- « Walter, pres Advance Paper & Box Co, r 436 Peachtree
- Beerman, see also Berman
- Beers Flora F, widow Paul, grocer 41 Chapel, r same
- « Frederic L, U S dept clk 401 P O bldg, r College Park, Ga
- « Harold W, v-pres Sou Ferro-Concrete Co, r 363 N Boulevard

SIGNS

Store Front Signs, Office and Window Lettering, Card
 and Muslin Signs, Carved Wood and Electric Signs
Massengale Bulletin System
 56 Edgewood Ave.
 Phone Ivy 8740

THIS IS THE 1916 ATLANTA CITY DIRECTORY

The Eichberg Heating Co.

445 MARIETTA ST.

Bell Phone M 4335

Specialists in Heating and Ventilation in all its branches.

DeKALB SUPPLY Co.

LUMBER, BUILDING MATERIAL, BRICK, CEMENT, LIME, ROOFING-

Both Phones
DECATUR 3
DECATUR
GA.

547

- Beeson Theodore S, supt Genl Pipe & Fndry Co, r 45 Washita av
- Beotle Paul (c), laborer, r 24 Vine
- Beets George M, died July 21, 1915, aged 51
- Beeze Susie Miss, bds 48 Garnett
- Behar Victor, lunch rm 106 Decatur, r 89 Gilmer
- Behenna Lillis, cashier M Rich, r 339 Courtland
- Behling Albert H, died Jan 22, 1915, aged 54
 - « Albert L, salesman, r 3 Essie av
 - « Benjamin S, chemist, r 3 Essie av
 - « Emilie L, widow Albert H, r 3 Essie av
 - « Louise Miss, governess, r 3 Essie av
- Behn Lissotte Miss, bkpr W E Austin Mach Co, r 28 Williams
 - « Louise, widow Frederick, r 28 Williams
 - « Raymond A, ticket clk Union Depot, r Oakhurst
- Behnke Albert T, mach, r 27 E Alexander
- Behrendt Arthur A, asst cashr Cap City Club, r Carey Park
- Beisel George E, trav inspr W U Tel Co, bds 811 N Jackson
- Belser Hubert F, clerk Beck & Gregg Hdw Co, r Ormewood Park
- Bessel Peter, watchmkr Davis & Freeman, r 532 Capitol av
- Beiter Albert H, clerk Sou Ry, r 96 Grant
 - « Matthew A, cutter Lester Book & Sta Co, r 96 Grant
- Belanger Allie Miss, bkpr Davison-Faxon Co, r 231 Gordon
- Belcher Asabanah, inspr Sanitary Dept, r 66 White
 - « Berdis, textile worker, bds Z T Belcher
 - « Charles L, bkpr, r 198 Atlanta av
 - « Chris (c), switchman, r 14 D'Alvigny
 - « Collins H, r 110 Electric av
 - « Eula Miss, steno, r 213 Spring
 - « Frank W F, steelwkr, r 22 Payne av

BELCHER HEATING & PLUMBING CO. (J E Belcher, J G Stewart), prompt, efficient and practical plumbers, gas, steam and water fitters, 44 Fairlie, phone lvy 6570 (see center lines)

BELCHER JAMES E. (Belcher Heating & Plmbg Co), r 354 E Georgia av

D. W. YARBROUGH

26 Years Experience as Practical
PLUMBER
Graduate N. Y. Plumbing School
10 Equitable Pl. Phone lvy 493

- « John S, steam fitter, r 22 Payne av
- « Joseph (c), carpenter, r 50 Bowen av
- « Joseph E, r 7 Hood dr
- « Joseph W (c), carpenter, r 67 Reed
- « Louise G, widow T J, rms 179 Chapel
- « Mary (c), laundress, r 46 George
- « Mary L, widow Joseph, r 213 Spring
- « Myrtle Miss, nurse Grady Hospital, r same
- « Rebecca (c), maid Hotel Ansley, r 139 Orme
- « Starling V, policeman, r 538 Chestnut
- « Walter, loom fixer, bds 15 Berean av
- « William H (c), janitor, r 69 Julian
- « William M (c), waiter, r 426 Houston
- « Zackeria T, r Campbellton rd
- Belding Monnie, widow Harley, steno, r 442 Capitol av
 - « W S, died Oct 9, 1915, aged 26, r 179 Capitol av
- Below Austin E, steno R C & P H Alston, r 238 W Peachtree
- Belflower James A, reporter Georgian, r 334 S Boulevard
 - « Mardie Miss, r 334 S Boulevard
- BELFLO HARRY W.**, lawyer, 1005 Atl Natl Bank bldg, r 173 Richardson
 - « Rose Miss, clerk Dr W P Nicolson, bds 173 Richardson
- Belk Charles-R, boiler inspr, r 132 Cooper
 - « Russell T, machinist, r 896 Marietta
 - « Warren A, collector, r 94 Avon av
 - « William W, r 94 Avon av
 - « W Floyd, clerk C of Ga Ry, r 94 Avon av
- Bell Adaline (c), cook, r 40 Orchard
 - « Adam (c), porter, r 217 W Mitchell
 - « Agnes Miss, music teacher, r 110 Peeples
 - « Agnes Miss, steno Elyea-Austell Co, r 96 Woodson
 - « Albert (c), drayman, r 234 Garibaldi
 - « Allen J, solicitor, r 174 W Alexander
 - « Alonzo (c), laborer, r 247 Love
 - « Alonzo B, troubleman Ga Ry & P Co, r 28 White Oak av
 - « Anderson (c), porter Fulton Sup Co, r 153 Larkin
 - « Andrew, bartender J Mitchell, rms 12½ N Broad

THIS IS THE 1916 ATLANTA CITY DIRECTORY

Insist on the
All Star
Label
The Best Neck-wear Made for Style and Service

MONCRIEF FURNACE CO.

MANUFACTURERS OF WARM AIR FURNACES AND CONTRACTORS FOR HEATING
139 S. Pryor St.
Phone M 285

See Page 58

Price 50c

ANDERSON MERCANTILE AGENCY
WE CAN COLLECT THOSE BAD ACCOUNTS
BEST SERVICE SOUTH.
PHONE IVY-1616
HURT BLDG 420

Wood and Tile Mantels **Tile Floor and Wall Contractors**
 Portable Grates, Andirons, Fenders, Fire Sets
QUEEN MANTEL & TILE CO.
 56 W. MITCHELL STREET **PHONE MAIN 681**

548

- BELL**
- « Annie (c), laundress, r 25 Mozley
 - « Annie (c), laundress, r 60 Biggers
 - « Apartments, 616 N Boulevard
 - « Arthur B, motorman, r 530 Pulliam
 - « Arthur B, supt D D Felton Brush Co, r East Point, Ga
 - « Arthur D, policeman, r 50 Iverson
 - « Arthur E, machinist, r 63 Dodd av
 - « Arthur H, plumber, r 131 Simpson
 - « Asia (c), laundress, r 287 Ira
 - « Barney (c), messenger J A Kelley, r St Johns av
 - « Beathuer (c), cook 515 Lee, r Bridges av
 - « Benjamin H, slsmn Atl Baking Co, r 19 Wells
 - « Bertha (c), laundress, r 81-A Bell
 - « Bessie Miss, teacher, r 314 Hemphill av
 - « Beulab (c), lunches 75 W Humphries, r 19 Holland
 - « Boyd, motorman, r Inman Yards
 - « Bros (J G and B F), produce, 1 Produce pl
 - « Buford, slsmn, r 267½ Peters
 - « B Frank (Bell Bros), r 228 N Jackson
 - « Carl H, fireman, r 10 La Rosa ter
 - « Charles (c), cloths renovator S9-B Pine, r 103 W Pine
 - « Charles C, office sec Y M C A, r Y M C A bldg
 - « Charles E, asst gen frt agt 501 Sou Ry bldg, r 639 Peachtree
 - « Charles H (c), blacksmith, r 66 Gartrell
 - « Charles W, slsmn Electric Storage Battery Co, r 269 E North av
 - « Cigar & Soda Co (C P Giardina and F Guercio), 77 S Pryor
 - « Clarence (Bell, Ellis & Bell), r 22 Spruce
 - « Clayton T, steno Swift & Co, r 22 Bigham av
 - « Clifford A, timekpr W & A R R, r 364 Luckie
 - « Clifford A Jr, clerk P O, r 364 Luckie
 - « Curtis, clerk 520 Anstell bldg
 - « C W Mrs, r 48 S McDaniel
 - « Daisy (c), cook 251 N Moreland av, r 54 Nutting

MILK MAID BREAD

Is made with milk and specially selected flour, it's good—ask your grocer for it.

ATLANTA BAKING CO.

83 Mangum St,
 Phone Main 2564

WALKER ROOFING CO.
 We will roof anything, anywhere, with any material, at any time, and do it right.
273 Marietta Street Phone M 4075 Atl. 637

- « Deanie (c), laborer, r 8 Foote
- « Dora (c), cook 212 Washington, r 52 Rawson
- « Earnest L, butcher J T Bell, r 239 Glennwood av
- « Edward C, mgr Friend Rescue Mission, r 488½ Decatur
- « Edwin C, slsmn Brower Candy Co, r 172 Jones av
- « Effie Miss, bkkpr Rowak Atlanta Corp, bds 208 W Peachtree
- « Effie (c), cook 230 Ponce de Leon av, r 182 E Merritts av
- « Elizabeth Miss, steno Pathe Exchange, bds 96 Woodson
- « Elias J (c), waiter Georgian Terrace Hotel, r 65 N Boulevard
- BELL, ELLIS & BELL, (C Bell, F E Ellis, G L Bell Jr), lawyers 627 Healey bldg**
- « Elmo, metalwkr Dowman-Dozier, r 36 Evans dr
- « Emma M Miss, saleslady 66 Whitehall, r 1268 Marietta rd
- « Emmaline (c), charwoman Candler bldg, r 82 Hilliard
- « Ernie D, widow Walter J, r 110 Peoples
- « Ernest (c), helper Cap City Club, r 13 Hogue
- « Ernest C, lawyer 20 E Alabama, r 612 Washington
- « Ernestine (c), teacher Houston St Schl, r 300 Auburn av
- « Essie K, widow John D, r 230 Forrest av
- « Eva Miss, instructress Sou Bell T & T Co, r 325 Peachtree
- « Fannie, widow Thomas D, r 170 Grant
- « Fannie R, widow Francis R, r 491 N Boulevard
- « Flora (c), cook, r 193 Fraser
- « Francis A, widow Allen J, r 188 W Alexander
- « Frank, sec, bds 81 Stonewall
- « Frank (c), porter Schwarz & Blum, r 254-B Fort
- « Frank T, clerk A & W P Ry, r 70 Oak
- « F C, hostler hlpr N C & St L Ry
- « F W, fireman N C & St L Ry
- « George, shoemkr, r 61 Orme
- « George (c), laborer, r 47 Mathews
- « George (c), laborer, r 64 Emmett
- « George K, deputy city marshal, r 612 Washington
- « George L, judge superior ct, civil div, r 20 Spruce
- « George L Jr (Bell, Ellis & Bell), r 20 Spruce
- « G Henry, meats 756 Marietta, r same

SCIPLE SONS **1101-2-3 THIRD NATIONAL BANK BUILDING**
CHEROKEE WALL PLASTER NONE SUPERIOR **Phones: 483 M 923 Atl. 203-285**

THIS IS THE 1916 ATLANTA CITY DIRECTORY

LIFE INSURANCE COMPANY OF VIRGINIA

Organized 1871 : RICHMOND, VA.

J. C. HOWARD, Superintendent

Rooms 519-525 Empire Building,

ATLANTA, GA. from 1 to 65 years of age

Issues Industrial Policies
from \$12.50 to \$1,000.00
with Premiums Payable
WEEKLY on persons

SEND
HER A BOX OF
Milky's
ATLANTA
CANDY
IT WILL MAKE PEACE FOR YOU
PHONE IVY 1766, 148 PEACHTREE

BELL

549

- « Hardy (c), laborer, r 220 Vine
- « Harper (c), laborer Sanitary Dept, r 28 Mechanic
- « Harrison G, clerk Maxwell Motor Sales Corp, r 256 Courtland
- « Hattle (c), laundress, r 81 Howell
- « Henry, laborer, r 20 Conway pl
- « Henry, city sismn McRoberts Drug Co, r 179 W Alexander
- « Henry (c), clerk R Amiel & Co, r 125-A Fraser
- « Henry (c), elev opr Kimball House
- « Henry G, clerk Kimball House, r 9 Baltimore pl
- « Homer C, barber, 32 Gordon, r 107 Piedmont av
- « House Club, Mrs C B Osburn nsekpr, 253 Peachtree
- « H T Mrs, r 256-B Courtland
- « Ida (c), laundress, r 6 Boaz
- « Isaac J, moved to Detroit, Mich
- « Isabella (c), cook 7 Hurr, r rear 279 E North av
- « Israel, peddler, r 221 Kelly
- « Jack (c), r 80½ Decatur
- « Jackson S (c), barber A F Herndon (c), r 126 Yonge
- « James, county tax assessor, r 404 Washington
- « James, cook Schwarz & Blum, r 65 Nelson
- « James (c), drayman Campbell Groc Co, r Oakland City
- « James C, engr, r 20 Lynch av
- « James C, motorman, r Center Hill
- « James W, mechanic Buick Motor Co, r N Boulevard
- « Jasper N, pres Collins Transfer Co, r 683 Highland av
- « Jefferson T, grocer 127 Cherokee av, r 239 Glennwood av
- « Jerry (c), laundress, r 41 Tanner
- « Jesse D, meat cutter G H Bell, r 17 Anna
- « John, staty engr Atlanta Joint Terminals
- « John (c), presser 211 E Pine
- « John B, r 36 Evans dr
- « John B, metalwkr, r 71 Dodd av
- « John B, trav salesman, r 601 N Jackson

Have Your Doctor
Phone Us Your
Prescriptions

COURSEY & MUNN

DRUGGISTS

29 Marietta St.,

Cor. Broad

- « John D, asst engr, r 17 N Warren, Kirkwood
 - « John E (c), laborer, r 65 N Boulevard
 - « John G (Bell Bros), r 36 St Charles av
 - « John G, fireman N C & St L Ry, r 522 Central av
 - « John H (c), carrier P O, r 300 Auburn av
 - « John I, inspr Retail Credit Co, r 665 Peachtree
 - « John J, adjuster Maryland Cas Co, r 205 Spring
 - « John M, clerk A & W P Ry, r 218 Wellington
 - « John O, mgr Comm Acetylene Ry Light & Sgnl Co, r Decatur, Ga
 - « Joseph (c), r 74 Johnson av
 - « Joshua (c), porter Sou Ry
 - « J F & Son (J F and J R), plumbers, East Point, Ga
 - « J Wilson, electrotyper Ruralist Press, r 49 Milledge
 - « Katie (c), cook, r 60 Greensferry av
 - « Langford (c), janitor Adair School, r 75 Coleman
- BELL LAUNDRY.** George Griffin Jr mgr, 183 S Forsyth
- « Laura (c), laundress, r 1 Martin
 - « Laura (c), nurse, r rear 146 W Peachtree
 - « Leland C Jr, collector Central Bk & Tr Corp, r 298 E Pine
 - « Logan (c), driver 266 Courtland, r 43 Carter
 - « Lonle, widow Edward, r 37 Hendrix av
 - « Loys, agt Sunlight Ins Co, r 122 Jones av
 - « Lucy M, widow James C, r 26 Meldrum
 - « Lula Mrs, r 366 Piedmont av
 - « Lula (c), cook, r 82 Markham
 - « Lula (c), cook, r 30 W Humphries
 - « Lula (c), cook, r rear 526 Piedmont av
 - « Luther C, salesman 155 Edgewood av, r 298 E Pine
 - « L, carpenter Atlanta Warehouse Co
 - « Madison, lawyer 812 Atl Natl Bk bldg, r 187 W Alexander
 - « Maggie (c), laundress, r 29 Victoria
 - « Marcus (c), laborer, r 239 W Hunter
 - « Mary Miss, stenog Columbian Woodmen, r 79 Everhardt
 - « Mary (c), cook, r 192 Lovejoy
 - « Mary (c), cook 46 Albemarle av, r 65 Maple
 - « Mary A, widow Daniel, r 757 N Ashby

TAXI CABS — CALL



PHONE
IVY
322
AND
4051
ATLANTA
3660

TOURING CARS
LIMOUSINES
HORSE CABS
LANDAUS
EXCELSIOR
AUTO CO.

HINCHCLIFFE &
WILSON, Props.

8 Luckie St.

ALEXANDER-SEEWALD CO.

THE BEST OF EVERYTHING FOR THE AUTO

58 N. PRYOR

PHONES IVY 4851 and 8451

THIS IS THE 1916 ATLANTA CITY DIRECTORY

BOTH PHONES
BELL 24-00
ATL 1606

M.D. & H.L. SMITH
TENTS & AWNINGS
136 1/2 MARIETTA ST.

IF ITS MADE OF CANVAS WE CAN MAKE IT

ALSO
 Dalton, Ga.
 Birmingham, Ala.
 Chattanooga, Tenn.

BARCLAY & BRANDON CO.
FUNERAL DIRECTORS
 C. H. BRANDON, PRES. R. M. BRANDON, V.-PRES. J. W. AWTRY, SEC. & TREAS.

246 IVY STREET,
 Both Phones Ivy 781

550

BELL

- « Mary C, widow Madison, r 187 W Alexander
- « Mattie (c), laundress, r 19 Strong
- « Milton N, asst cashr Federal Reserve Bk, r 83 Park
- « Minnie L (c), teacher Mitchell St School, r 14 Johnson av
- « Morgan M, bartender, r 26 Meldrum
- « Nancy, widow W Anderson, r 6 Bennett
- « Nim Van B, engr N C & St L Ry, r 19 Curran
- « Ora T (c), bellman Kimball House, r 356 Sims
- « Orange (c), porter Ewing Bros, r 10 Solomon
- « Orgeon O Miss, steno Bell Tel Co, r 18 W Peachtree
- « Oscar (c), rubber L L Elligan
- « Otis (c), laborer K Koplin, r East Point, Ga
- « Pauline Miss, trained nurse 25 Porter pl, r same
- « Pawn Shop, D Kessler, M Miller proprs, 167 Peters
- « Preston L, conductor, r 5 Marion pl
- « Priscilla (c), laundress, r 27 Trenholm
- « Raymond C, mgr R C House, bds 17 Crew
- « Raynol E, dept mgr King Hdw Co, r 214 Courtland
- « Rebecca Miss, helper Norris (Inc), r 221 Kelly
- « Robert (c), lunches, r 19 Holland
- « Robert B, clerk, r 110 Peebles
- « Robert F Rev, r 100 E Georgia av
- « Robert H, shoemkr W H Bell, r 44 N Warren, Kirkwood
- « Roger (c), driver C C McGehee, r rear 675 Peachtree
- « Rosa (c), laundress, r 11 Carter
- « Rosa (c), maid, r 309 N Butler
- « Roy S, salesman King Hdw Co, r 125 E 5th
- « Rufus (c), drayman, r 455 Davis
- « Ruth Mrs, mach opr, r 26 Meldrum
- « Ruth (c), cook 318 Lake av, r 65 N Boulevard
- « R E, printer Ruralist Press, r 49 Milledge
- « Sallie (c), cook, r 61 Fain
- « Samuel (c), chauffeur, r 455 Richardson

BELCHER HEATING & PLUMBING CO.
PHONE IVY 6570 FOR QUICK SERVICE
44 FAIRLIE STREET

- « Samuel (c), driver, r 12 St Charles av
- « Samuel (c), driver, r 74 Hubbard
- « Samuel D (B-B A Co), r 17 N Warren, Kirkwood
- « Samuel W, air brake inspr N C & St L Ry
- « Samuel W, editor Associated Press, r 261 Forrest av
- « Sanford K, steno W & A R R, bds 364 Luckie
- « Sarah Miss, r 540 Washington
- « Sarah (c), laundress, r 225-B Chestnut
- « Sherman (c), driver Consumers Ice Co, r Marietta rd
- « Sims J (c), barber, r 126 Yonge
- « Smith, laborer Atlanta Warehouse Co
- « Solomon (c), janitor Candler bldg, r 1 Warren's al
- « Street School (c), 80 Bell
- « Sylvester (c), messenger, r 23 Clifton
- « S Inman, sec Bombayreed Mfg & Impgt Co, bds 665 Peachtree
- « Thacker H Mrs, r 665 Peachtree
- « Thomas (c), delivery boy Mack Singer, r 18 Jephth
- « Thomas C (c), laborer, r 18 Jephth
- « Thomas L, laborer, r 268 S Humphries
- « Van, telegraph opr, r 26 Meldrum
- « Walter, inspector, r 64 Princess av
- « Walter J, died Nov 22, 1915, aged 58
- « Walter R, salesman, r 246 E 4th
- « William, lineman Ga Ry & Pwr Co, r 96 Woodson
- « William Jr, electrician, r 96 Woodson
- « William, foreman Folsom Garage
- « William (c), brickmason, r 367 S McDaniel
- « William (c), drayman, r 139 Currier
- « William D, dispatcher, r 182 Cooper
- « William E (c), laborer, r 7 Strong
- « William H Rev, pastor North Atl Bapt Ch, r 30 Jones av
- « William H, shoemkr 11 Vlnaduct pl, r 36 White Oak av
- « William H, steward Terminal Cafe, r 55 Nelson
- « William L (c), carrier P O, r 33 Rock
- « William O, barber 5 E Mitchell, r 144 Luckie
- « William R, salesman Atl Baking Co, r 25 Tattnell

RICHARDSON PLUMBING & HEATING CO.
CONTRACTING AND REPAIRING
SERVICE

PHONE MAIN 8

58 SOUTH FORSYTH ST.

L. Y. CARTER, Contractor, Manufacturer of Store and Office Fixtures
 21 PETERS ST. All Kinds of Carpenter and Repair Work PHONES { Office, Bell Main 1661
 Residence, Main 1771

THIS IS THE 1916 ATLANTA CITY DIRECTORY

J. A. FISCHER CONTRACTOR and BUILDER

1516 HEALEY BLDG. "I build good houses" Phone Ivy 578

SPECIFY
 "MAYHEM BRAND"
 THE SANDWICH OF FLAVOR
 SERVED AT ALL SODA FOUNTAINS

551

BELL

- « William T (c), porter, r 224 Beckwith
- BELL W JAY DR.**, office hours 11 to 1 and 3 to 5 P M, 821 Candler bldg, phone Ivy 5069 (evenings, Ivy 6595), r 345½ Peachtree
- « W Leonard, car inspector, r 314 Hemphill av
- « W W, lever man N C & St L Ry

Bell, see also Beall

- Bellah Jefferson D, dept mgr High's, r 569 N Boulevard
- « John C, machinist, r 60 Waddell
- « Maude Miss, steno Gholstin-Cunningham Sp Bed Co, r Bolton, Ga
- « William P, clerk T W McGarity, bds 71 Jones av
- BELAMY BUSINESS AGENCY**, Miss M L Bellamy mgr, 927 Candler bldg
- « Cora Mrs, seamstress Miss M L Bishop, r 308 Rawson
- « Donald L, salesman, r 154 W Baker
- « John L, conductor, r 225 Peoples
- « Joseph, driver T P Finley, r 147 Whitehall ter
- « Lloyd P, salesman 705 Walton bldg, r 225 Peoples
- « Minnie L Miss, mgr Bellamy Business Agcy, r 92-A E Linden
- « Walter (c), laborer Willingham-Tift Lbr. Co
- « William A, r 161 Wells

- Bellisle Abraham M, chauffeur, r 503 Piedmont av
- « Alvin L, prop Bellisle Taxi Co & Georgian Ter Gar 55 E 3rd
- « Anto Rent Service, A L Belle Isle propr, 4 Luckie
- « Clarence, night foreman, r 204 Hopkins
- « Homer E, clerk, r 204 Hopkins
- « Louise J, widow John H, r 107 Walker
- « Lucy B, widow William E, r 204 Hopkins

- Belle Isle Motor Transfer Co, 4 Luckie
- « R Edward, mgr Belle Isle Transfer Co, r East Point
- BELLE ISLE TAXI CAB CO.** (Alvin L Belle Isle), 4 Luckie
- Belle Ruby (c), cook, r 419 Chapel
- Belleau Arthur W, trav slsmn Gullett Gin Co, r Macon, Ga
- « P Charles, steno Sparks Milling Co, bds 595 Piedmont av
- Bellinger George H, r Georgian Terrace Hotel

Edward D. Clarkson Insurance Agency

P
 E
 R
 F
 E
 C
 T
 I
 T

 S
 E
 R
 V
 I
 C
 E

 A
 B
 S
 O
 L
 U
 T
 E

 P
 R
 O
 T
 E
 C
 T
 I
 O
 N

W. S. DUNCAN CO. M. 1616

Both Phones
 FLOUR, GRAIN, HAY AND FEED. 18 S. Butler St., Cor. Georgia R. R.

- « Wilford F, asst chf despr Ga Ry & P Co, r 500 Washington
- Bellingrath Albert F, office 67 N Pryor, rm 601, r Decatur, Ga
- « Charles L, engineer Sou Ry, r 375 Williams
- « Helen Miss, music teacher, r 177 Crew
- « Henry L, lawyer 402 Kiser bldg, r 177 Crew
- « Julia M Miss, teacher Crew St Schl, r 177 Crew
- « Leonard F, mgr Globe Automatic S Co, r 422 N Boulevard
- « Mary G, widow Albert, r 177 Crew
- « Mary E, widow John L, r 126 E Pine
- Belleuveau Emma, widow Denny, r 359 Pulliam
- « Katie Miss, clerk S E Undwrtr Assn, r 359 Pulliam
- « Mary Miss, steno King & Spalding, r 359 Pulliam
- « S Edward, slsmn Cable Piano Co, r 130 Greenwich av
- Bellman Nathan (c), porter American Box & File Co
- Bellows Charles C, slsmn Atlanta Milling Co, r Oakhurst, Ga
- « Corrinne (c), cook, r 13 Roach
- « Ethel Mrs, steno Reo Atlanta Co, r 54 E Lake dr
- « Willburn (c), cook, r 127 Larkin
- Bellville B Miss, binder The Blosser Co, r 444 Hill
- « John, driver Sanitary Dept, r 444 Hill
- Bellwood Pharmacy, E A Moody propr, 195 Bellwood av
- « Theatre, T L Smith mgr, 771 Marietta
- Bellyn Abraham, tailor Olsen Bros, r 90 Courtland
- Belmar Goldie, wid Norcum, r 76 Martin
- Belmont Apartments, 45½ Auburn av
- Belotte Maggie (c), janitress 4th Natl Bk bldg, r 328 Auburn av
- Belser Dana C, sec supreme ct, Capitol, r University Club
- « R J, collr Amer Natl Bank, r 60 W 5th
- Belsham Eva A Miss, asst Dr N E Morgan, r 449 E Georgia av
- « Richard A Rev, pastor Tab Ch & Mis Alliance, r 449 E Georgia av
- « Richard A Jr, draftsman W C Spiker, r 449 E Georgia av
- Belt James (c), r 36 Henry
- « James (c), lab Sanitary Dept, r 275 Vine
- « J W (c), orderly Battle Hill Sanatorium
- « Lela (c), laundress, r rear 261 Crumley
- « Raymond (c), laborer, r 36 Henry

1108
EMPIRE BUILDING

Everything Man Wears

Daniel Bros. Co. 45 - 47 - 49 Peachtree Street

Phone Ivy 3481

THIS IS THE 1916 ATLANTA CITY DIRECTORY

THOMAS. I.
LYNCH

INSURANCE
OF
ALL KINDS

AND LOANS

1301 EMPIRE

BLDG.

PHONE

IV Y

2452

FOR
ANYTHING
IN THE
PRINTING
LINE



GET OUR PRICES

**Barker-Bevil
Agency**

19-21 Peters St.

Phone Main 4623-J

MARK NABORS & CO.
MOTOR TRUCK SPECIALISTS ⁵⁰⁶ WHITEHALL Phone M 529

552

- Belvin Emanuel (c) (Belvin & Butler), r 239 Magnolia
« & Butler (c) (E L and J R), clo cleaners, 134 Rawson
Belyeu Frank L, dentist 610 Candler bldg, r 631 Edgewood av
« Wesley E, dept mgr King Hdw Co, r 22 Carnegie Way
« William S Dr, (Morse & Belyeu), r 631 Edgewood av
Beman Kate Miss, r 115 Elizabeth
« Rachel (c), domestic, r 161 Markham
« R Hay, electrical engr, r 29 Colquitt av
Bemer Leola Miss, teacher Mt Vernon Schl, r 229 Washington
Bemis Frances Miss, waitress W W Lampkin, r 15 Carnegie Way
Ben Hur Supreme Tribe of The, Thos C Gilbert dist mgr, 606 Silvey bldg
Benbeneste Samuel, slsmn V Morris & Co, r 73 Piedmont av
Benbenste Victor, shoe repairer 3-A E Mitchell, r 234 Central av
Benbonisty Israel A, shoemkr Marouo Benista, r 103 Trinity av
Benbow L W, r Y M C A bldg
Bender Alfred J, fireman Station No 4, r 280 E Georgia av
« Charles H, r 261 S Humphries
« Edward W, tinner C A Gouge & Son, 227 S Forsyth
« Louis, cutter Marcus Loeb & Co, r 227 S Forsyth
« Louis, dairy 279 Hardee, r same
« Thomas H, truckman Cotton States B & Sup Co, r 18 Brotherton
Benedict Ernest D, plumber, r 387 S Moreland av
« Ernest E, cabinetmkr, r 387 S Moreland av
« Samuel H, mgr Sou Blue Print Co, r 387 S Moreland av
« William S, blueprinter, Sou Blue Print Co, r 387 S Moreland av
Benefield Luther W, motorman, r Lakewood Hgts
Benevolent P O Elks Lodge No 78, 40 E Ellis
Benford Alfred C, steno Sou Printers' Supply Co, r 69 E Fair
« James I, fireman, r 189 Curran
« Olivia (c), cook, r 85 Emmett
« William W (c), bellman, r 15 Maple
Benham Ella (c), cook 689 Piedmont av, r rear same
« Mary T, widow Edward, steno, r 313 Central av

MORROW TRANSFER & STORAGE COMPANY

WE STORE AND HAUL ANYTHING [^] Phones ^{BELL M-4355} ATLANTA 137

- Benista Morano, shoemkr 5 Central av, r 234 Central av
Benjamin Herbert S, r 425 Washington
« Herman, pres-mgr Benjamin Pharmacy Co, r 779 W Peachtree
« Hubert S, r 425 Washington
« Letha (c), waiter, r 16 Gemunden
« Lillie (c), laundress, r 104 Foundry
« Morris, r 386 Washington
« Newman Drug Co (H Benjamin, B M Newman), 241 Peters
« -Ozburn bldg, 106½ Whitehall
« -Ozburn Co, H Benjamin pres, S A Ozburn sec-mgr, soda fount sup,
104 Whitehall
BENJAMIN PHARMACY CO, H Benjamin pres and mgr, 104 Whitehall
« Solomon, pres Novelty Hat Mfg Co, r 348 Whitehall
« Steven, laborer Atlanta Warehouse Co
« Thomas (c), janitor Healey bldg, r 104 Foundry
Benn Albert, carpenter Atlanta Warehouse Co
« Henry (c), coal peddler, r 28 Mayes
« Kelly (c), laborer Atl Milling Co, r 22 Jennings
« Zena S (c), clo renovator 114-A Garnett, r 433 Hardee
Bennefield Robert C (c), painter, r 292 Fulton
Bennett Alfred C, clerk P P Richardson, r 230 Forrest av
« Anna Miss, r 379 N Boulevard
« Annie (c), laundress, r 67 Roy
« Apartments, 149 E 3rd
« Arnie E, mach Cot States B & Sup Co, r 120 Chattahoochee av
« Arthur, weaver, r 18 Savannah
« Benjamin F, bkkpr Atlanta Journal, r 222 Moreland av
« Carl C, demurrage inspector, r 380 N Boulevard
« Charles (c), r 52 Old Wheat
« Charles (c), laborer Sanitary Dept, r 114 Yonge
« Charles E (Bennett Printing House), r 379 N Boulevard
« Charles F, motorman, r 11 Fort Hood pl
« Claude S, clerk 3rd Natl Bank, r 296 W 14th
« Cleveland (c), drayman Cable Piano Co, r 16 Davis
« Corrine (c), laundress, r 176 E Merritts av
« Darkies (c), laundress, r 5 Railroad

Reeves Machine Co.

105 SOUTH FORSYTH STREET
Phone Bell M 1085 Night Call M 4506-J

Builders of Special Machinery
Repair Work of Every Description
Gear Work and Auto Parts Our
Specialty. Ornamental Brass Work.

THIS IS THE 1916 ATLANTA CITY DIRECTORY

AUTO TIRES

COMPLETE LINE OF ACCESSORIES ALEXANDER-SEEWALD CO.

58 N. Pryor Phones I. 4851 and I. 8451

It's a Good
LAUNDRY
The Excelsior
PHONE IVY 3171

553

BENNETT

- « Dolly (c), cook 192 Euclid av, r rear same
- « Ella (c), laundress, r 46 Nutting
- « Ethel A Miss, opr Sou Bell T & T Co, r 35 Racine
- « George (c), chauffeur, rms 41 Walnut
- « George D, foreman, r 43 Hale
- « George P, barber 3 Vladuct pl, r 147 Spring
- « George R, plumber, r 292 Hemphill av
- « George W, carpenter Court House, r 377 Confederate av
- « Grady (c), orderly Davis-Fisher San, r 283 Conley
- « Guy A, bkkpr, r 380 N Boulevard
- « G R, bellman Atl Steel Co
- « Harry A, clerk W & A R R, r R F D No 5
- « Henry (c), laborer, r 80 Hubbard
- « Henry L, died Dec 14, 1915, aged 43, r 324 Whitehall
- « Henry P, brakeman, rms 40 Bartow
- « Hettle Miss, clerk H G Hastings & Co, r Decatur, Ga
- « H Luther, r 16 S Dargan
- « Isaac (c), porter, r 445 Richardson
- « James H, (Queen Mantel & Tile Co), r 314 N Jackson
- « James J Rev, r 31 Gordon av, Kirkwood
- « James M, salesman, r 124 La France
- « James R, engr Atl City Asphalt Plant, r 264 N Ashby
- « James W, plumber Farrell Htg & Plmbg Co, r 94 Curran
- « Jessie (c), laundress Charlie Joe, r 269 Hilliard
- « John B, clerk 542 Peachtree, r 128 E Pine
- « John H, hardwood flooring, r 16 S Dargan, h same
- « Joseph E, machinist, r 100 Gibson
- « Joseph P, auditor, r 33 Kuhn
- « J C, r Confederate Soldiers' Home
- « J Robert, watchman City, r 264 N Ashby
- « Kelos, works Ga Car & Locomotive Co
- « Kinsey, works Montag Bros
- « Lassie I Miss, candymkr, r 92 Haas av

CARLTON SHOE & CLOTHING CO.

ALWAYS GIVE
COURTEOUS, PROMPT
AND EFFICIENT
SERVICE AND
SELL HIGH GRADE

CLOTHING SHIRTS SHOES HATS and Furnishings

WE MAKE A
SPECIALTY OF
MISSSES'
AND
CHILDREN'S
SHOES

36

WHITEHALL ST.

Phone M 242
Atlanta Phone 427

CORRECT STATIONERY SOCIETY ALSO LATEST BOOKS AND THINGS COLE BOOK CO. 85 WHITEHALL ST. PHONE 482

- « Lee L, salesmn Sanitary Mkt Co, bds 224 E Fair
- BENNETT LEMUEL E**, see Queen Mantel & Tile Co, r 384 N Boulevard
- « Lessie (c), laundress, r 3 Foote's al
- « Lester A, beltmr Sou Belting Co, r 264 N Ashby
- « Lewis A, laborer Sou Ry, r 100 Gibson
- « L Gail Miss, r 16 S Dargan
- « Lois (c), laundress, r 44 Clifton
- « Lottie L, steno Postal Tel-Cable Co, r Austell, Ga
- « Louis E, coppersmith, r 100 Gibson
- « Louis J, laborer, r 11 McMillan
- « Lula, widow Louis, r 27 Hightower
- « Lula, widow Wiley E, r Howell Mill rd
- « Mamie, domestic, r 279 Connally
- « Maria (c), cook J F Medor, r rear 93 W 14th
- « Mary F Miss, steno F R S Realty Co (Inc), r 106 E Georgia av
- « Mary R Miss, saleslady M Rich, r 27 Hightower
- « Mattie (c), laundress, r rear 59 Hilliard
- « Minnie Miss, nurse Atlanta Hospital
- « Moses S (c), coal peddler, r 59 Chamberlin
- « M, finisher Atlanta Table Co, r 67½ Bell
- « M Candler, r Ingleside, Ga
- « Nellie L Miss, clk Amer Mills Co, r 92 Haas av
- « Oliver (c), plasterer, r 90 Welch
- « Ollie (c), laborer, r rear 59 Hilliard
- « Ora Miss, nurse Ga Bapt Hospital, r 98 Luckie
- « Ormal E, foreman, r 106 E Georgia av
- « Owen (c), porter M Rich, r 32 Haas av
- « Owen E, helper, r 92 Haas av
- « O P, slsmn Brower Candy Co, r Waleska, Ga
- « Paul O, st car conductor, r 319-B E Fair
- « Pauline, widow Henry L, r 324-A Whitehall
- « Percy V, steno C C Hatcher Ins Agcy, r Y M C A
- « Peter (c), butler 72 Drewry, r rear same
- « Powell & Minhinnett (W M Bennett, G B Powell, A C Minhinnett),
real estate, 517 3rd Natl Bk bldg

BOOKHAMMER HAIR DRESSING PARLOR

Chiropody, Manicure, Massage and Scalp Treatment
48 1-2 Whitehall Street Phones Main 214 and 215

THIS IS THE 1916 ATLANTA CITY DIRECTORY

**THE THIEL
DETECTIVE SERVICE
CO**

OFFICES IN ALL
PRINCIPAL CITIES
OF UNITED STATES

CANADA AND MEXICO

PHONES
OFFICE IVY-4541
RES. W-3354

302
TRUST CO.
of GA.
Bldg.

HOUSE PAINTERS

OUR WORK IS OUR BEST AD.

FRIDDELL BROS

107 N. PRYOR STREET
Opp. Candler Bldg. PHONE IVY 43

554

BENNETT

- « Printing House (W C and C E Bennett mgrs), 25 S Broad
- « Richard H, correspondent, r 223 E 5th
- « Robert (c), barber 15 Ivy, r 169 Hilliard
- « Robert (c), drayman, r 269 Hilliard
- « Robert (c), laborer Piedmont Stables Co, r 26 Graves
- « Rosa (c), cook, r 34 Henry

BENNETT RUBBER STAMP & SEAL CO, W C Bennett propr, 25 S Broad

- « Roule L, mech E G Willingham Sons, r 125 Gordon
- « Samuel B, pressman J P Stevens Eng Co, r Oakhurst
- « Sarah E, widow Charles E, r 380 N Boulevard
- « Senia (c), laundress, r rear 57 Hilliard
- « Smith, st car conductor, r 296 W 14th
- « Starlin M, fireman, r 73 Bellwood av
- « Swan B, slsmn Central Tailoring Co, r 42 E 13th
- « Walter (c), porter A L Curtis, r 137 W Mitchell
- « Walter C (Bennett Prntg Hse), propr Bennett Rub Stp & Sl Co, r 256 N Moreland av
- « William, welder Bird-Wilcox Co (Inc), r 33 Lake
- « William A, clk Int Agr Corp, r 48 Angier av
- « William H, salesman, r 92 Haas av
- « William I, trav salesman, r 729 Highland av
- « William M (Bennett, Powell & Minhinnett), r Buckhead, Ga
- « William N, sales agt, r 16 Alta av
- « William R, carpenter, r 100 Gibson
- « Willie (c), laundress, r 11 Glass al
- « Willie (c), laundress, r 279 Connally
- « Wilmurt A, draftsman J B McCrary Co, r 83 W North av
- « Benning Broughton W, clerk, r 50 N Whitefoord av
- « Margaret R, widow Capt Augustus H, r 50 N Whitefoord av
- « Theodore R, r 50 N Whitefoord av
- « T Cobb, office mgr S C Fleming, r 50 N Whitefoord av
- « Benoy Ira C, compositor Foote & Davies Co, r 801 Grant

AUTO GOLDIN'S HARNESS FACTORY

PROMPT AND EFFICIENT WORKMANSHIP

Phone M 163

130-132 Marietta St.

Tops, Recovered Upholstering for the Auto



Mason & Hamlin Pianos
Conover and Kingsbury
Pianos. Victor Records
Sheet Music. Carola
Inner Players

Cable Piano Co

South's Largest Music House
82-84 N. BROAD ST.
Phones: Ivy 8700-8701-7297 Atlanta 1073

- « Benseal Emma, widow William, r 66 E Ellis
- « William, died Dec 1, 1915, aged 83
- « Benson A Murray, driver Capital City Ludry Co, r 293 Central av
- « A Roscoe, salesman J W Goldsmith Jr, r 37 E Alexander
- « Byron, policeman, r 54 Battlehill av
- « Carl, chauffeur, r 28 E Alexander
- « Charles F Dr, 1317 4th Natl Bk bldg, r 251 Ponce de Leon av
- « Frank M, trav salesman, r 166 Linwood av
- « Frederick S, r 600 Piedmont av
- « George (c), lunches 82 Oliver, r 84 Oliver
- « George J (c), engine cldr, r 84 Oliver
- « Harvey (c), delivery Ware & Rogers, r 84 Oliver
- « Iola (c), clerk Dr G W Owens (c), r 23 Doray
- « James A, finisher Dixie Furn Co, r 12 Helena av
- « James H, carpenter Gate City Coffin Co, r Egan, Ga
- « Jarrett J, foreman Ga Ry & P Co, r 171 Crew
- « Jessie (c), plasterer, r 156 E Linden av
- « John (c), cook, r 125 W Mitchell
- « John, porter Cap City Club, r S Linden al
- « Joshua S, blacksmith 360 Highland av, r 163 Linwood av
- « J W Lee, teacher Tech High School, r 986 Highland av
- « Lewis C, with Bell Tel Co, r Decatur, Ga
- « Marion T Dr, 504 Atl Natl Bk bldg, r 600 Piedmont av
- « Milton A, guard U S Penitentiary, r McDonough rd
- « Milton E, lieut H & L Co No 1, r 725 Edgewood av
- « Monroe (c), butler 265 Washington, r rear same
- « Norton A, guard U S Penitentiary, r 1st av
- « Pearl M Miss, saleslady Woolworth Co, r 12 Helena av
- « Rena (c), teacher, r 23 N Doray
- « Robert E (Reese & Benson), r Collins Switch
- « Robert E, clerk Amer Can Co, r 207 Holderness
- « Thomas J, r 19 Hurt
- « Thomas J, salesman High's, r 53 Crew
- « Walter W, slsmn M C Kiser Co, r 160 Lee
- « William D, lieut Engine Co No 6, r 279 Houston
- « William R, clerk, r 150 Spring

SIGNS

Store Front Signs, Office and Window Lettering, Card and Muslin Signs, Carved Wood and Electric Signs

Massengale Bulletin System 56 Edgewood Ave.
Phone Ivy 8740

THIS IS THE 1916 ATLANTA CITY DIRECTORY

CHAS. WM. BERNHARDT

CONTRACTOR AND BUILDER

195 1-2 MARIETTA ST.
Phone M 1692

WALTER BALLARD OPTICAL COMPANY

MANUFACTURING
DISPENSING
REFRACTING
OPTICIANS

85 PEACHTREE ST
PHONE IVY 1173



555

- Benter Oscar (c), laborer, r 162 Randolph
 Benter Charles J, supt office serv W U Tel Co, r 235 E 4th
 Bentley Alexander N, mgr Electric Storage Bat Co, r 74 E 17th
 « Allie (c), cook Hebrew Orphans' Home, r 160 Love
 « Benjamin A, con man P F Collier & Son, r 37 Mayson and Turner av
 « Brady (c), barber J A Earl, r rear 164 Love
 « Charles, wirewkr, r 360 Hemphill av
 « Charles (c), barber, bds 250 Hilliard
 « Clifton P, real estate agt, r 286 Moreland av
 « Edgar T, r 20 Stovall
 « Elijah H, policeman, r 1150 DeKalb av
 « Emma (c), cook 50 Alta av, r 459 Edgewood av
 « Ernest G, lawyer 47 N Pryor, rm 503, r 271 N Moreland av
 « F Oliver, plumber, r East
 « F Ollie, pressman, r 534 W North av
 « Heston (c), car cleaner N C & St L Ry
 « Hoyt W, laborer, r 499½ Simpson
 « H C Mrs, opr Enterprise Mfg Co, r 20 Stovall
 « Ida (c), laundress, r 105 Lawshe
 « James (c), laborer Porter Fertilizer Co
 « James M, r 120 E Merritts av
 « John J, r 375 Capitol av
 « Joseph H, salesman L J Bentley, r 166 Courtland
 « Lee J, grocer 211 Piedmont av, r 65 Boulevard ter
 « Luther F, agt Sunlight Ins Co, r Klondyke Sta (River Car)
 « Marshall (c), laborer Waterwks, r 411 Ira
 « Mary Miss, opr Sou Bell T & T Co, r 375 Capitol av
 « Maude (c), bds 459 Edgewood av
 « Mercer Miss, steno Norris (Inc), r 741 Spring
 « Meta Miss, seamstress, r 375 Capitol av
 « Morris (c), laborer, r 411 Ira
 « N K Mrs, restaurant, East Point, Ga
 « Richard S, produce peddler 20 Stovall, r same
 « Rose (c), housekeeper, r 76 Yonge

NEW SOUTH RUBBER COMPANY
General Southern Distributors

249 PEACHTREE ST
Rubber Tires and Accessories for Every Service.
Phone Ivy 4564 Atl. 497
"MILES CHEAPER"

QUAKER TIRES

- « Rufus (c), carpenter, r 18 Brandon
 « S G, div inspr W U Tel Co
 « Van I, stockman Gramlin-Spalding Co, r Redan, Ga
 « Wesley (c), janitor Y M C A, r 499 W Fair
 « William (c), laborer, r 76 Yonge
 « William (c), lamp man, r 273 W 4th
 « William A, carpenter, bds 47 Hendrix av
 « William B, electrn Ga Ry & P Co, r 125-B Richardson
 Bentner Joseph, basketmkr, r 239 Crew
 Benton Ambrose, laborer, r 81 Howell Mill rd
 « Bert (c), laborer Sanitary Dept, r rear 116 Bellwood av
 « B, laborer Genl Pipe & Fndry Co
 « Carrie K, widow James M, r 121 Peebles
 « Charles (c), broommkr, r 511 Thurmond
 « Clarence, porter Beacon Shoe Co, r 180 Houston
 « Dennis (c), cook Leland Hotel
 « Edgar, nail mach opr, r 42 Curran
 « Eliza (c), laundress, r 186 Martin
 « Elizabeth J, widow James, r 22 Dalney
 « George B, foreman, r 177 W Alexander
 « Hazel (c), auto repr Overland Sou Auto Co, r 126 Thirkield av
 « Henry (c), laborer Sanitary Dept, r 43 Newton
 « H W, student, r Kimball House
 « James L, broker 1019 Healey bldg, r Monticello, Ga
 « Joseph O (c), lunch rm 199 Auburn av, r same
 « Karl B, clerk A B & A R R, r Hapeville, Ga
 « Lottie (c), laundress, r 186 Martin
 « Luther A, grocer 456 Edgewood av, r 428 same
 « Samuel (c), laborer, r 473 S Ashby
 « William B, laborer Sou Furrn Co, r 5 Homer
 « W O (c), confectionery Odd Fellow bldg, r 277 Auburn av
 « Zena, carpenter, r 530 Cherokee av
 Bercauw W W, r Y M C A bldg
 Berchenko Jacob (Piedmont Junk Co), r 75 Glennwood av
 Berden Luther, weaver, r 52 Fulton ter

INSURANCE PROTECTION

FOR
Auto
Burglary
Liability
Health
Accident
Fire

Maximum Protection at
Minimum Cost

General Accident, Fire
and Life Assurance
Corporation, Ltd.

H. C. GEIGER, Gen. Agt.
307 Trust Co. of Ga. Bldg.
Phone Ivy 5158

THIS IS THE 1916 ATLANTA CITY DIRECTORY



THE BARRETT CO. Tarvia
Roofing and Paving Materials Office and Warehouse
292 Marietta St.
COAL TAR, CREOSOTE OIL, PITCH, PAINTS, ROOFINGS. Telephone M 2144

WELDING CO.
METAL
WELDING
AUTOGENOUS WELDING
CAST IRON AND ALL METALS
AUTO MACHINE PARTS WELDED
 Phone M. 3013 - 179 S. Forsyth St.

S. A. WILLIAMS LUMBER CO.

GOOD LUMBER AND ANYTHING THAT CAN BE MADE FROM IT
 OFFICE AND MILL 254 ELLIOTT. Both Phones 326

556

- Berean Av Congregational Ch, 86 Berean av
 Beres Ethel Miss, steno 541 Peachtree, r 145 Piedmont av
 « Freda Mrs, r 145 Piedmont av
 « William J, steno 315 Sou Ry bldg, r 145 Piedmont av
 Berg Edna E Miss, saleslady 66 Whitehall, r 686 Glenn
 « Henry (Pollock & Berg), r 188 Capitol av
 « Olin P, plumber, r 84 Stevens
 Berger Apartments, 52 S McDaniel
 « Benjamin S, clerk Rosenfeld Co, r 184 Fraser
 « Bros (William and Max), grocers 376 E Hunter
 « Daniel J, ad writer, r 45 Belmont av
 « David, grocer 378 Capitol av and 184 Fraser, r same
 « Harry, clerk S Berger, r 540 Decatur
 « Isaac (Victoria Theatre), r 31½ Luckie
 « Isaac, grocer 538 Decatur, r 540 same
 « Joseph, grocer 81 W Humphries, r same
 « Martin K (Renson & Berger), r 145 E North av
 « Max (Berger Bros), r 376 E Hunter
 « Michael, tailor 153 Piedmont av, r same
 « Morris M, clk M Miller, r 131 Walker
 « William (Berger Bros), r 376 E Hunter
 « W J, mech Atl Steel Co
 Bergman Sam (Garber & Bergman), r 61 W Alexander
 Bergren Thomas C, carpenter, r 337 S Boulevard
 « William C, blacksmith, r 708 S Pryor
 BERGSTROM ANDREW M, cashr Third Natl Bank, r 10 Elizabeth
 « Calvin N, chf clk N P Pratt Lab, r 413 The Grand
 « Carl T (J L Dickey Jr & Co), r 34 Albemarle av
 « Earnest L, r 51 Houston
 « Martha W, widow Andrew M, r 32 Zachery
 « Oscar M, mgr Amer Office Eqpmnt Co, r 86 Mansfield av
 « Sadie Mrs, r 27 E 4th
 Berkele Mamie Miss, r 395 N Boulevard

POWER FOR EVERY PURPOSE

Georgia Railway & Power Co.

- Berkley Apartments, 9 W 11th
 Berkon Hattie (c), dressmkr, r 87 W Humphries
 Berkowitz Hyman, junk peddler, r 311 Woodward av
 Berlin Charles, tailor Cloud Clothes Shop, r 288 E Hunter
 Berliner David, grocer, r 242 E Fair
 Berman Abraham, propr Exelento Med Co, r 314 S Pryor
 « Celia Miss, opr Enterprise Mfg Co, r 76 Martin
 « Clarence A, salesman, r 365 S Pryor
 « Gusta A, mgr Exelento Med Co, r 310 S Pryor
 « Israel, grocer, 157 Irwin, r 159 same
 « Joe Miss, prin Williams St School, r 143 E Pine
 « Joseph E, city slsmn H L Schlesinger, r 76 Windsor
 « Julius, salesman, r 485 S Pryor
 « Kate, clerk Cole Book Co, r 143 E Pine
 « Rosa Miss, teacher 10th St School, r 143 E Pine
 Berman, see also Beerman
 Bernard Alcine H, dept mgr 66 Whitehall, r 442 S Boulevard
 « Barney, mgr Sou Auction & Salvage Co, r 15 Edwin pl
 « Ernest, machine hd Amer Can Co, r 194 Foundry
 « George, machine hd Amer Can Co, r 194 Foundry
 « Gus, messngr Crain & Lane, r 194 Foundry
 « Hugh R, auditor 700 Walton bldg, r 252 Peoples
 « Irene G Mrs, lodging 58 Walton
 « Jones, machinist, r 194 Foundry
 « Julius M, died Nov 22, 1914, aged 65, r 70 E 13th
 « Maurice J, sec Atlanta Paper Co, r 174 Bass
 « Peter, patternmkr, r 57 Gaskill

- Bernard, see also Barnard
 Bernath Adolph, grocer 201 Hemphill av, r 194 same
 « Alexander, clerk, r 194 Hemphill av
 Berner Leola Miss, teacher, r 49 Washington
 Berner George R, finisher Ludden & Bates, r 262 Bryan

BERNHARDT CHAS WM, contractor and builder of good durable buildings,
 brick construction a specialty, 195½ Marietta, phone Main 1692,
 r 845 S Moreland av, phone Main 3710 (see top lines)

LIME Builders' Supplies of All Kinds
 lvy 483 Main 923 Atlanta 203-285
SCIPLE SONS, 1101-2-3 Third National Bank Bldg.

**We Move
 and Store**

**We Pack
 and Ship**

**PAISLEY
 Transfer &**

**Storage
 Company**

**J. A. PAISLEY
 Manager**

**We Employ only
 Experienced
 White
 Help**

**Office and
 Warehouse**

23 Peters St.

Bell M 2558
 Atlanta 5314

THIS IS THE 1916 ATLANTA CITY DIRECTORY

Organized 1871 : RICHMOND, VA.

Has won the hearty approval and active support of the people by its promptness and fair dealing during its FORTY-FIVE years of successful operation.

A. W. JACKSON, General Agent, Rooms 1032-1033 Healey Bldg., ATLANTA, GA.

537

BERNHARDT

- « D Mrs, seamstress J Frohsin, r 69 Luckie
- « Earnest W, mach, bds 32 Chapel
- « Edward H, carpenter, r 158 Mills
- « Emilly Miss, steno, r 187 Simpson
- « Ernest, mach hd A A Wood & Sons, r 32 Chapel
- « Frank M, machinist, r 268 State
- « John, gardener, r 363 W 3rd
- « John H, clerk, r 359 W 3rd
- « Mary Miss, opr Sou Bell T & T Co, r 32 Chapel
- « Max F, r 158 Mills
- « Muriel E, opr Sou Bell T & T Co, r 158 Mills
- « Robert O, machinist, r 158 Mills

Bernier E C, shoemkr, r 320 Houston

Bernnard Harry, claim adjuster A M Schwarz, r 225 Cherokee av

Bernolak Stephen M, designer Southern Art Co, r Kirkwood, Ga

Bernstein Harvey, baker, r 42 Martin

- « Jacob, real estate, r 208 Richardson

Berrand William (c), porter, r 291 Martin

Berrie R Fabian, engr Fulton Market Co, r 152 Windsor

Berrien Albert B (c), asst sec Ga Mut In Co

- « Anna D, widow Richard N, r 47 St Charles av
- « Maner D, clerk Armour Fertz Wks, r 47 St Charles av
- « R N Jr, credit invtgr 722 Atl Natl Bk bldg, r 436 Peachtree

Berrong Herschel, clerk U S Penitentiary, r McDonough rd

Berry Adelle J, steno Atl Joint Term, r 765 Gordon

- « Belle E (c), cook, r 384-A Hilliard
- « Ben L, bkkpr, r 107 Cooper
- « Burrell (c), laborer, r 576 Decatur
- « Carey W, r 1015 Glennwood av
- « Caster (c), peddler, r 3-A Box
- « Cecil Miss, cashier, r 600 Spring
- « Charles C, clerk Western Elec Co, r 82 Gordon

THIS IS THE 1916 ATLANTA CITY DIRECTORY

**YOUR
GROCER
SELLS**

Uncle Sam Bread

Ask For It
It's Always
Good
You Can Depend on it.

- « Clark L, driver City, r 3 Gibson

BERRY CLAYTON S, asbestos materials, largest stock and variety in Atlanta, 46 Fairlie, phone Ivy 4148, r 100 Willard av, (see page 45)

- « Clifford, springmkr, r 3 Gibson
- « C R, died June 22, 1915, aged 36, r 205-A Woodward av
- « David (c), janitor, r 87 Murray
- « Dehllah (c), laundress, r 4 Gossypium
- « Dock (c), laborer Morrow Transfer & Stor Co
- « Dora (c), laundress, r 37 Bird
- « Dufsey Miss, r 439 S Pryor
- « Edward (c), plasterer, r 312½ Chapel
- « Eleanora A Miss, sec of literature Presby Hm Mission, r 314 Peachtree
- « Ella (c), laundress, r 51 Richmond
- « Ella (c), teacher Spelman Seminary, r 1 Ella
- « Ernest L, carpenter, r 196 Lake av
- « Frank M, asst cashr Fourth Natl Bank, r 363 N Boulevard
- « Frank M, clerk R O Campbell Coal Co, r 32 Capitol av
- « George, porter 884 Highland av, r Westview
- « George L, trav salesman, r 635 Highland av
- « George P, barber A M Pierce, r 170 Nelson
- « George W, salesman, bds 12 Anderson av
- « Henry W (c), shoe repairer 116½ Ridge av, r 124 Thirkield av
- « Hugh H, motorman, r 382 S Pryor
- « H Edward, laborer Atl Plow Co, r 13 Plum
- « Irene (c), laundress, r 131 Thurmond
- « James A, laborer, r 12 Anderson av
- « James M (c), brickmason, r 242 Rhodes
- « James P, yard foreman, r 152 Oakland av
- « John (c), laborer, r 85-A W Pine
- « John M, carpenter, r 600 Spring
- « John M, shipp clk Morris & Co, r 425 Woodward av
- « John S, stonemason, r 73 Fairlie
- « Julia M, widow James M, bds 70 St Augustine pl
- « Lawrence C, slsmn C D Kenny Co, r 114 Copenhill av
- « Lella Miss, steno Mrs Bessie Anderson, r 13 Plum
- « Lorenzo B (c), janitor, r 65 Gartrell

E. A. BOSTROM MFG. COMPANY
ENGINEERING INSTRUMENTS

290 EDGEWOOD AVE.

PHONE IVY 4285

BAYLIS
Office Equipment
CO
1 S. BROAD ST.
PHONE M. 241

**Talk
to
THOMAS
&
THOMAS
ABOUT
INSURANCE**

**ATLANTIC LIFE
INSURANCE CO.**

**OF
Richmond, Va.**

Phone Ivy 8526
HEALEY BLDG.

Rooms
1520-21

PERRYMAN-BURSON Co.
 TRUSSES, RUBBER GOODS
 SURGICAL INSTRUMENTS
 HOSPITAL SUPPLIES

109 N. PRYOR ST.
 OPP.
 CANDLER BLDG.

Ivy
 4434

HORSE AND MULE HARNESS, MILLINERY, E. D. CRANE, CO.
 Saddlery and Repairing 53 S. Broad St. Phone M. 2942

558

BERRY

- « Marcus E, conductor Sou Ry, r Inman Yards
- « Marion H, motorman, r 66 Houston
- « Martha (c), laundress, r 254 Foundry
- « Mary E, widow Edward, r 127 Myrtle
- « Maud L, widow Frank A, r 450 Piedmont av
- « Michael (c), laborer, r 121 Terry
- « Milton L, fireman Guthman Lndry Co, r 91 Jefferson
- « Mollie (c), lodging 51 Hulsey
- « Moses (c), blacksmith Piedmont Stables Co, r 223 Edgewood av
- « Murray (c), laborer, bds 75 Randolph
- « Walter, laborer A Tufts Cont Eng
- « Nicle (c), laundress, r 80 Delta pl
- « Paul (c), laborer Atl Warehouse Co, r 13 Hamomck pl
- « Reuben M, slsmn Reynolds & Reynolds Co
- « Samuel M, sup mgr Lucas Theatre Sup Co, bds 32 E Cain
- « Stephen E, clerk A & W P Ry, r 370 Oakland av
- « Throny (c), laundress, r 117 Yonge
- « William (c), laborer, r 3 Gossypium
- « William A, student, bds 99 Ivy
- « William G, watchman, r 680-A E Fair
- « William H, conductor, r 121 Park av
- « Willie L Miss, steno Bradstreet Co, r 384 Cooper
- « Willina B, widow John M, r 358 Euclid av
- Berryhill Frank, died Jan 21, 1915, aged 48, r 1 Bibb
- « J W, machinist Murray Co
- « Leila B, widow Francis H M, machine opr, r 27 Bellwood av
- « Oscar, r 86 Wheeler
- « Willis, hoseman Hose Co No 8, bds 150 Spring
- Berryman Callie B, widow James, r 162 Echo
- « Clay, chauffeur 32 Howard, r rear same
- « John S, st car conductor, r 30 W Fair
- Berton Cora (c), laundress, r 119 Rockwell

FOR THE BEST IN GROCERIES Call
KAMPER'S, Ivy 5000 494 Peachtree Street

- Bertram George, machinist N C & St L Ry
- Bertrand Raymond A, r 345½ Peachtree
- Beshers A C Mrs, seamstress Atl Casket Co, r 145 Walton
- Beson Clyde Miss, inspr Fox Film Corp, r 55 Dill av
- Bess Elijah (c), cook, r 20 Irene av
- Bessant Robbins, office boy Cable Piano Co, r 236 Washington
- « Walter B, slsmn Cable Piano Co, r 236 Washington
- Bessemer Samuel S, bkkpr Meadow-Cauthorn Co, r 54 E Baker
- Bessent William H, machinist, r 698 E Fair
- Besser Robert B, foreman Warlick Mfg Co, r Underwood av
- « Thelma Miss, saleslady Woolworth Co, r Delaware av, Ormewood
- « William E, grocer 80 Bellwood av, r 78 same
- Best Elijah (c), butler, r rear 30 Westminster dr
- « J, laborer Atlanta Warehouse Co
- « Wiley (c), waiter Folsom Restaurant, r 154 Piedmont av
- Betan Oscar (c), lab National Pencil Co, r 87 Houston
- Betencourt George, lineman Amer Dist Prot & Trans Co, r 15 Houston
- « Vader Mrs, opr Atl Tel & Tel Co, r 190 Jones av
- Beterous Elinor, widow Raphael, r 40 E Harris
- Betford William, mechanic Colcord Lbr Co, r 318 S Pryor
- Beth Israel Congregation, H Solomon rabbi, 90 Capitol av
- Betha Addie Miss, opr Sou Bell T & T Co, r 296 Hemphill av
- « Edward, driver, r 299 E Cain
- « E L, clk Atl Steel Co
- « George S, horseshoer Jackson Shoeing Co, r 299 E Cain
- « Horace F, bds 83 Park
- « John H (c), tallor, r 51 Irwin
- « Leonard, foreman Troy Lndry Stable, r 301 E Cain
- « Nellie J Mrs, clerk Amer Surety Co, r 40 Cooper
- « Philip P, condr Pullman Co, r 4 Highland av
- « W David, pipefitter Atl Gas Light Co, r 584 Stewart av
- Bethel Auditorium (c), 178½ Auburn av
- « Faith Mission, 234½ Marietta
- « Robert M, clerk Bell Tel Co, r Y M C A
- Bethlehem Bapt Ch, P L Scruggs pastor (c), 160 Fraser
- Bethsina Bapt Ch (c), H F Freeman pastor (c), 79 Haynes

FREE

A Silk-Lisle pair of "NOTASEME" hose for man or woman, to every person buying a pair of shoes and saying they saw this advertisement. 18 years in Atlanta selling Good Shoes
JOHN LOW SMITH 18 W. MITCHELL ST.

ALKALENA MINERAL WATER CO.

G. W. FOOITE, Sec'y-Treas.

24 S. Broad St. Phone M 2512

THIS IS THE 1916 ATLANTA CITY DIRECTORY

BEAULLIEU & APPLEWHITE
BUILDING SUPPLIES
Metal Weather Strips for Doors and Windows, to Save Cool and Keepout the Cold Weather.
1317-3rd NATL. BANK BLDG
IVY 1754

THIS IS THE 1916 ATLANTA CITY DIRECTORY

- Bethune A Mrs, head nurse Grady Hospital, r 23 Rankin
 « Samuel J, clerk, r 23 Rankin
 Betsill Bryant, Motorman, r 17 Holderness
 « Cuedellars D, public drayman, r 17 Holderness
 « Curtiss, steno A B & A Ry, r 17 Holderness
 « Ernest L, motorman, r 23 Holderness
 Berterson J Ector, framewkr Ga Art Sup Co, r 571 Lawton
 « Joshua R, collr G N Morris & Co, r 571 Lawton
 « Myrtle Miss, steno, r 571 Lawton
 « Ralph E, bovmkr, r 15 Holderness
 Bettes Torrey J, pres T J Bettes Co and Mrtg L Co, r 705 Highland av
BETTES T J & CO, T J Bettes pres, mortgage loans, 801 Empire bldg
 Bettie Augusta Miss, r 238 S Humphries
 « J Thomas, grocer 238 S Humphries, r same
 « Lillian Miss, r 238 S Humphries
 « Minnie Miss, ruler Lester Book & Sta Co, r 22 E Ellis
 Bettis Beulah B, clerk 66 Whitehall, r East Point, Ga
 « Byron, meat dealer, r Howell Mill rd
 « Etta Miss, saleslady High's, r 225 Cleveland av
 « Josephine E, r Howell Mill rd
 « Lloyd, salesman, r Howell Mill rd
 « Nancy B, widow Duke G, r 120 Walker
 « Nora Miss, opr Tailor Made Corset Co, r 120 Walker
 « S Mrs, seamstress High's, r Pulliam
 Bettman Louis, with Sou Furn Co, 317 The Grand
 Betts Arthur, mounter Atl Stove Wks, r Decatur, Ga
 « Betty (c), laundress, r 188 N Butler
 « Bird, carpenter, r 149 Nelson
 « Clarence E, slsmn Mut Life Ins Co, r 361 Capitol av
 « C E, teacher Com High School, r 152 Westminster dr
 « Edward (c), porter Pullman Co, r 307 Auburn av
 « G A, laborer Atlanta Warehouse Co
 « Henry (c), public drayman, r 545 Martin

OUR
TRUNKS, BAGS
AND CASES

BARFIELD

Atlanta's Newest and Most Sanitary Fish Market



COMPANY

41 E. ALABAMA ST.
 Phone M 1335
 Atlanta 1113

- « L B, carpenter Atlanta Warehouse Co
 « W Ernest, collector Coolidge & Sons, r 500 Peachtree
 Betzner Era Miss, physical director Y W C A, r 308 Ponce de Leon av
 Beuchler Charles H, dairy 927 N Boulevard, r same
 Beulah Bapt Ch (c), Rev William Ferrell pastor, 73 Hunnicutt
 « Mary (c), laundress, r 95 Means
 Benne Edward E, decorator, r 154 Central av
 Beutel Russell L, architect H K Chapman, r Norcross, Ga
 Beutell Tracy J, cashier E Dunlap Ins Agcy, r Y M C A
 « Wm, cabinet maker Sou Furn Co, bds 759 Marietta
 Bevas Solomon, salesman, r 26 S Humphries
 Beveridge George, foreman Fulton B & C Mills, r Decatur, Ga
 Beverly John L, foreman Foote & Davies Co, r 30 S Howard, Kirkwood
 « John R, printer Byrd Prntg Co, r 2 Mathewson pl
 « W H, foreman Ruralist Press, r 428 Peachtree
BEVIL BLOOMER V, mgr Barker-Bevil Agcy, r 23 Joe Johnson av
 « John P, mach Ga Car & Loco Co, r 31 Desoto av
 « Millard, printer, r 806 Grant
 « Nora B, opr Singer Sew Mach Co, r 806 Grant
 Bevis John J, solr Dr E O Silvieus
 Bewley Glenn N, clerk Missouri Pacific Ry, r 15 W Harris
 « J Morton, shpg clk F E Block Co, r 124-B E Fair
 Beyer William J, real estate agt, r 616 Edgewood av
 « William L, ins agent, r 967 Highland av
 « William L Jr, asst sec Y M C A, r 967 Highland av
 Beyers Otto A, waiter, r 32 Garnett
 Bias Joseph (c), laborer, r 209 Irwin
 « Mary (c), laundress, r 15 Owen pl
 « Samuel, brakeman Sou Ry, r Inman Yards
 Bibb Aolin (c), teacher Mitchell St Schl, r 422 Houston
 « Charles (c), laborer Porter Fertilizer Co
 « Ethelyn (c), teacher Summer Hill Schl, r 422 Houston
 « Frank N, fireman Station No 11, r 155 Venable
 « James H, clerk R M S, r 433 E North av
 « James H Mrs, solr Penn Mut Life, r 433 E North av
 « Viola (c), hairdresser, r 422 Houston

MUST MAKE
GOOD
AND
ARE BACKED
BY OUR
GUARANTEE
THE
ATLANTA
TRUNK STORE
SINCE
1875

92 Whitehall St.,
 Phone M 466

Home of Hart, Schaffner & Marx Clothes
Daniel Bros. Co. 45 - 47 - 49
 Peachtree Street

STORAGE
SKINNER BROS.
 TRANSFER and
STORAGE CO.

*Household Goods,
 Pianos,
 Packing and
 Shipping*

165
 WALTON
 ST.

MARK NABORS & CO.
MOTOR TRUCK SPECIALISTS ⁵⁰⁶ **WHITEHALL** Phone M 529

580

BIBB

- « William (c), lab Sou Ry Frt Depot
- Bibbs Annie (c), laundress, r 82 Jephtha
- Bible Charles J Dr, 56 Marietta, rm 205, r 389 Courtland
- Bickers Alonzo L, slsmn, r 507 N Boulevard
 - « G C, carpenter Atlanta Warehouse Co
 - « Lois B Miss, steno Beck & Gregg Hdw Co, r Ponce de Leon apts
 - « Sophie (c), laundress, r 343 Auburn av
 - « W K, died Sept 24, 1915, aged 53, r 330 Woodward av
- Bickerstaff Charles A (Bickerstaff, Richards & Co), asst mgr Fireman Fund Ins Co, r 85 Elizabeth
 - « James H, supt brick plant, r 58-C Crew
- BICKERSTAFF, RICHARDS & CO.**, (C A Bickerstaff, W F Prioleau, A B Simms), genl ins, 108 Hurt bldg, phone Ivy 2764
- Bickley C Wellborn, bkkpr Lamar & Rankin Drug Co, r 21 Avery
- Bickmore Henry C (Bickmore-Smith Cotton Co) r 287 N Moreland av
 - « -Smith Cotton Co (H C Bickmore), 1017 3rd Natl Bk bldg
- Bicochi John, chef Piedmont Hotel, r same
- Biddy Ida R Miss, steno, r 130 Atwood
 - « Jacob N, supervisor, r 130 Atwood
- Bidgood Douglas Miss, bkkpr, r 9 Leonard
 - « Leah F Mrs, r 9 Leonard
- Bidwell Charlton B, resident mgr Amer Audit Co, r 14 Park lane
- Bieser Annie Miss, opr Atl Tel & T Co, r 55 Gilbert
 - « David F, butcher, r 55 Confederate av
 - « Fred, plumber Boatenreiter Plumbing Co
 - « Jacob M, butcher, r 1 Battery pl
 - « Pearl, wid A H, steno Columbian Woodmen, r 225 Oakland av
 - « Robert C, lens grinder A K Hawkes Co, r 55 Gilbert
- Bieter Lalla K Miss, steno E C Atkins & Co, r 96 Grant
- Big Bethel A M E Ch (c), 170 N Butler
 - « Four Peanut Products Co, S Singleton mgr, 452 Whitehall
 - « Four Route, 507 Peters bldg
- Bigby Alexander (c), waiter, r 152 E Harris

**DEPARTMENT
 STORE**

Phone M 1061

Highs

**GROCERY
 DEPARTMENT**

Phone M 1064 to 1069

- « Allen (c), porter, r 11 Rawson
- « Glenn E, blacksmith W G Hunter, r 223 Courtland
- « Hammel S, collection agency, r 32 Colquitt av
- « John (c), chauffeur, r 443 Auburn av
- « John (c), packer, r 14-B Electric av
- « Magnolia, nurse, r 397 Richardson
- « Nettie (c), cook, r 397 Richardson
- « Sallie (c), r 167 W Mitchell
- « Thomas B (c), driver, r 152 E Harris
- Biggers Annie L Mrs, r 33 Dalney
 - « Charles, bds 51 Houston
 - « Evans L, steward, r 49 W Cain
 - « I J, fireman Atl Steel Co
 - « John L, carpenter, r 329 W 4th
 - « John W, salesman, r 13 Pulliam
 - « Lilly Mrs, milliner Regenstein, r 288 Hemphill av
 - « Robert E, marble setter, r 123 Crew
 - « Sebron T, shoemkr 434 W 10th, r 387 Luckie
 - « Stephens T Dr, 304½ Hemphill av, r 287 W 10th
 - « Thomas C, mach opr, r 124 Main
 - « Thomas J, fireman, r 84 Ponders av
 - « William W, cashier Scoville Restaurant
 - « Wilson M, st car conductor, r 19 Waverly Way
- Biggs Anna (c), laundress, r 113-B Currier
 - « Reuben (c), orderly Grady Hospital, r 169 Auburn av
 - « Sherman (c), laborer, r 113-B Currier
- Bigham Benjamin, driver Montag Bros
 - « Beulah Mrs, seamstress V & J Bowie, r 231 N Boulevard
 - « Eugenia D Miss, authoress, r 123 Peoples
 - « Fannie, widow Charles, r 43 Mayson av
 - « James W, trav slsmn Foote & Davies Co, r 123 Peoples
 - « Joseph (c), porter J J Bauer Co, r 226 Piedmont av
 - « Katherine J Miss, r 123 Peoples
 - « Louis B Miss, steno Nunnally Co, r 231 N Boulevard
 - « Madge A Miss, kindergarten, r 123 Peoples
 - « Maria (c), janitress, r 226 Piedmont av

TYPEWRITERS RENTED 4 Months for \$5
 Phone Main 2526
AMERICAN WRITING MACHINE CO., 48 N. Pryor St.

CALLWAY
182 MACK-SIGHS 34/2
 MARIETTA

THIS IS THE 1916 ATLANTA CITY DIRECTORY

ELECTRIC FIXTURES AND SUPPLIES

CARTER ELECTRIC CO.

JOBBERs and RETAILERs 72 N. BROAD ST.
PHONE IVY 5686 ATLANTA PHONE 3271

561

BIGHAM

- « Millodge H. linotype opr, r 123 Peoples
 - « Robert B, combination man Bell Tel Co, r 231 N Boulevard
 - « Robert J, slsmn Byrd Prtg Co, r 123 Peoples
- Bigham, see also Bingham
- Bigler Alvin, floorwalker 66 Whitehall, r 447 Washington
 - « Leon, clerk, r 447 Washington
 - « Sarah, widow Jacob, r 447 Washington
 - « Sidney S, soft drinks 5 Decatur, r 447 Washington
- Bignon Mildred Miss, r 91 E Pine
- « Sarah A, widow John E, r 91 E Pine
- Bigsby John (c), chauffeur, r 443 Auburn av
- Bijou Theatre, John McMillan mgr, 37 Marietta
- Bilbro Broadbus C, clk Earnest & Brown, bds 170 Ivy
- Biles Arthur D, st car conductor, r 443 Crew
- « Walter T, car repairer Sou Ry, r Inman Yards
- Billaw John T, grocer 152 Elliott, r 105 Magnolia
- Billingham Edith Miss, fitter J S Field & Co, r 45 E Cain
- Billings Clarence A, bkkpr, r 11 Pulliam
- « Jessie (c), waiter, r 51 Daniel
 - « Mattie L (c), laundress, r 79 Randolph
 - « M (c), laborer, r 271 W Fair
 - « Samuel (c), laborer G J McWilliams, r 2 Bennetts al
- Billingsley Edward, laborer A Tufts Cont Eng
- « Eliza (c), laundress, r 2 Bennetts al
 - « Emma Miss, sec to J L Benton, r 356 Forrest av
 - « Henry G, student, r 724 W Peachtree
 - « Mittie (c), laundress, r 40 Walnut
- Billington John M, salesman Warfield & Co, r 68 Arlington av
- « Marshall W, clerk Pollock & Berg, r 68 Arlington av
- Billips Charles (c), laborer, r 109-A Strong
- « Luther (c), driver Atlanta Flour & Grain Co, r 100 W Hunter
 - « Uprie (c), cooper, r 107-B Strong
 - « William (c), cook, bds 140 Houston

BESSIE ANDERSON
MULTIGRAPHING
PUBLIC
STENOGRAPHER
825
Atlanta Nat'l
Bank Bldg.
Phone
M 1050

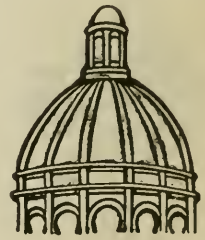

**Dry
Clean**

and WASH
AT THE

**Capital
City**

YOU WILL LIKE IT

130

Whitehall St.

5

Phones

M. 1050

CENTRAL BANK & TRUST CORPORATION
5 PAYS 4% ON SAVINGS
MILLION DOLLARS RESOURCES

- Billiris Michael N, slsmn M S Sulunias, r 137 Williams
 - Billue, see Ballew and Billaw
 - Billups Albert L (c), clothes renov 16½ E Wall, r 40 Fitzgerald
 - « Allen H (c), tailor 110 Edgewood av, r 40 Fitzgerald
 - « Alonzo L (c), waiter Majestic Hotel, r 40 Fitzgerald
 - « Dora (c), laundress Excelsior Ldry, r 22 Clifford
 - « Harry (c), porter Mater & Berkele, r 59 Biggers
 - « Jessie, seamstress A L Billups, r 40 Fitzgerald
 - « Joseph P, gen pass agt A & W P Ry, r 47 The Prado
 - « Judge (c), barber C F Morris, r 103 Johnson av
 - « Lewis (c), laborer C of Ga Ry
 - « Luvenia M (c), teacher Summer Hill Schl, r 423 Auburn av
 - « Mattie (c), domestic Piedmont Driving Club, r 40 Fitzgerald
 - « Turner (c), wks Atl Minreal Waters Co (Inc)
 - « Virgil (c), laborer C of Ga Ry
- Bilque Marian Miss, asst Dr J D Eby, r 181 Ivy
- Binder Adolph E, painter, r 14 Lowrey
- « Annie F Miss, laboratory John B Daniel, r 60 Stonewall
 - « Charles F, chemist, r 127 La France
 - « Charles M, sign painter, r 3 Lowrey
 - « Gustavus B, chemist, r 55 La France
- « Picture Frame Mfg Co, E Lonsberg pres, E M Lonsberg sec-treas,
86 N Pryor
- Binford Arthur L, chemist John B Daniel, r 397 Ormond
- « Drury M, telegraph opr, r 207 Oak
 - « Henry A, r 207 Oak
 - « Henry A Jr, bkkpr Amer Bakeries Co, r 207 Oak
 - « Julian Jr, dist mgr Westinghouse Lamp Co, r 142 E 17th
 - « Sarah, widow Addison, r 8 W Boulevard, Kirkwood
- Bingham Benjamin L, r 362 Peachtree
- « Robert J, laborer, r 455 Chestnut
 - « Thomas H, laborer, r 201 Means
- BINGHAM'S SAMUEL SON MFG CO, (Chicago, Ill), mfrs printers rollers,**
Chas M Lewis mgr, 40 Peters, phone Main 2848 (see page 40)
- Binion Amoss B, clerk Atl Joint Term, r 527 Whitehall

THIS IS THE 1916 ATLANTA CITY DIRECTORY

GOOD LUMBER And Anything That
Can Be Made From It
S. A. WILLIAMS LUMBER COMPANY Office and Mill 254 ELLIOTT
Both Phones 328

FOLSOM'S
 FIRE PROOF
 STEAM HEATED
GARAGE
 Cor.
CONE
 AND
JAMES ST
 PHONE
 IVY
 1476

WALL PAPER
 HIGH CLASS INTERIOR DECORATIONS

PHONE IVY 450
 107 N. PRYOR ST. Opp. Candler Bldg.
FRIDDELL BROTHERS

562

- BINION**
 « J D, r Confederate Soldiers' Home
 Binjaude Jacob, clerk The Zakas Bakery, r 235 Central av
 Binkenback Edna Miss, marker Guthman Lndry Co, r 261 Whitehall
 Binns Arnold L, city slsmn Hirshberg Co, r 48 Gordon
 « Hattie W, widow Robert E, r 15 Oak
 « J Walter Rev, pastor West End Bapt Ch, r 48 Gordon
 « Kate Miss, machine opr, r 15 Oak
 « Lena Miss, boxmkr, r 15 Oak
 « Robert E, clerk, r 11 Garnett
 Binyon Seaborn (c), laborer, r 44 Parker
 Binzo George, cook, r 105 Luckie
 Bips Frederick, sausagemkr Empire Sausage Co, r 168 Hampton
 « John, laborer, r 237 E Pine
 Birch Anderson (c), janitor, r 24 Hogue
 « James (c), driver W S Duncan Co, r 9 Plant
 « James H, druggist, r 217 Cooper
 « William (c), laborer, r 19 Mayson and Turner av
 Birch, see also Burch
 Bird Annie (c), laundress, r 210 Rhodes
 « Elizabeth Miss, salesldy Davison-Paxon Co, r R F D 5
 « Elsie Miss, steno King Hdw Co, r 227 W Peachtree
BIRD GEORGE, pres Bird-Wilcox Co, r 240 Lake av
 « George (c), roofer 83 Marietta, r rear 111 Courtland
 « Ira (c), r 24 Bush
 « James (c), laborer, r 179 E Harris
 « James (c), laborer Cotton States B & S Co, r 342 Fulton
 « Madeline, widow Joseph, r 227 W Peachtree
 « Mamie (c), cook, r 273-A Fulton
 « Margaret Miss, milliner, rms 69 Luckie
 « Mary (c), r 70 Lambert
 « Paul, clerk Atlanta Joint Term, r 115 Washington
 « Robert (c), carpenter, r 161 Ira
 « Robert (c), sampler Inman, Howard & Inman, r 27 Rock

ATLANTA TITLE GUARANTEE - COMPANY

Trust Co. of Georgia Bldg. "Better be SAFE Than SORRY"
 Title Guarantee Policies furnish absolute and perpetual protection

- « Saran (c), cook 261 Kennedy, r 60 Oliver
 « Siller (c), laundress, r 49 Wallace
BIRD-WILCOX CO, Geo Bird pres, P W Wilcox v pres, Wm Rawling
 treas, metal welding and cutting of any kind done anywhere, also
 dealers in welding and cutting machines, 24 Harwell pl, phone
 Main 3600, and 182 Courtland, phone Ivy 4640 (see inside
 front cover)
 Bird, see also Byrd
 Birdsong Edward, coppersmith, r 556 S Pryor
 « Elmer E, haggagemaster, r 230 Pulliam
 « George R, inspector, r 309 Rawson
 « Jewel (c), waiter Eliza Washington, r 127 Piedmont av
 « Ora W Dr, moved to Thomaston, Ga
 « Vallie D (c), barber, r 216 Bell
 « William T, shpg clk J M High Co, r Scottdale, Ga
 « W Frank, trav salesman Sparks Milling Co, bds Scoville Hotel
 Birks Edward L (c), porter Holcomb, Croft & Co, r 368 W Fair
 Birnstein Benjamin, butcher, r 315 E Fair
 Birrien Louisa (c), cook 17 Colquitt av, r 184 Butler
 Birt Mary (c), cook, r 156 E Harris
 Bisamer Samuel B, inspector Atl Gas Lt Co, r 84 Orleans
 Biscayart J, r Y M C A bldg
 Bishop-Babcock-Becker Co (Cleveland, O), soda fts, 60 W Mitchell
 « Bailey B, conductor Sou Ry, r 37 Krog
 « Burtus, ins agt, r 175 S Pryor
 « B Vassev, barber W T Bishop, r 74 Carroll
 « Charles (c), carpenter, r 25 Fair
 « Charles (c), driver, r 131 Hilliard
 « Charles (c), waiter, r 261 Auburn av
 « Charles W, express messenger, r 110 W Baker
 « Charles W, sec-asst treas C W Lane Co, r 374 Pulliam
 « Chesley L, foreman Dixie Packing Co, r Hapeville, Ga
 « Clarence C, foundry helper, r 22 Plum
 « Cordelia (c), cook 287 Bedford pl, r 158 Currier
 « Edgar, foreman Murray Co, r 4 Lee av
 « Edward D, st car conductor, r 22 Plum



**IF
 IT'S
 ELECTRICAL
 AND CAN BE
 DONE WE
 CAN DO IT**
**BRYAN
 COMPANY**
ELECTRIC
**58
 EDGEWOOD
 AVENUE**
 PHONES
 Bell Ivy 1788 & 1790
 ATLANTA 5000

THIS IS THE 1916 ATLANTA CITY DIRECTORY

SIGNS Store Front Signs, Office and Window Lettering, Card
 and Muslin Signs, Carved Wood and Electric Signs
 Massengale Bulletin System 56 Edgewood Ave.
 Phone Ivy 8740

The Eichberg Heating Co.

445 MARIETTA ST.

Bell Phone M 4335

Specialists in Heating
and Ventilation in all
its branches.

**DeKALB
SUPPLY Co.**

LUMBER, BUILDING
MATERIAL, BRICK,
CEMENT, LIME.

ROOFING

Both Phones
DECATUR 3

DECATUR
GA.

BISHOP

563

- « Edward L, bds 575 Peachtree
- « Elmn, packer Dixie Packing Co, r 123 Nelson
- « Elmer C, clerk P O, r East Point, Ga
- « Elolse Mrs, opr Atl Tel & T Co, r Decatur Exchange
- « Frederick, barkeeper, r 192 McLendon av
- « Freeman A (Empire Glass & Decoration Co), r 671 Edgewood av
- « Frederick H, publicity mgr Hotel Anshly, r 298 Myrtle
- « George N, locksmith 13½ S Broad, r 201-A S Forsyth
- « Glenn E, molder, r 22 Plum
- « Henry A, sec Camp Grocery Co, r 230 E Pine
- « Jesse B, policeman, r 134 McPherson av
- « John, switchman, r 37 Krog
- « John A, state organizer Masons Annuity, r 402 N Boulevard
- « John H, clerk W & A R R, r 123 Home av
- « John M, slsmn W E Treadwell & Co, r 77 Williams
- « John O, steno Piedmont Cotton Mills, r 123 Home av
- « John R, bkkpr, r 230 E Pine
- « Joseph E, inspector Sou Ry, r Langston
- « Joseph J, st car conductor, r 37 Krog
- « J Guerry, printer Atl Georgian, r 286 W Peachtree
- « J L, lamp trimmer Atl Gas Light Co, r 49 E Hunter
- « Lena (c), cook, r 158 Currier
- « Lindsay J, trav slsmn Dixie Packing Co, r 127 Jones av
- « Luther J, soda fountain constructor, r 95 Orange
- « Mamie L Miss, dressmkr 214 Connally bldg, r Decatur, Ga
- « Martin H, switchman, r 34 Plum
- « Milner, messenger U S Weather Bureau, r 597 Sells av
- « M D, engineer Sou Ry, r Inman Yards
- « Nannie, widow William J, r 53 Hill
- « Owen T, mgr Crawford Drug Co, r 40 Cooper
- « Philip, produce peddler 148 Luckie, r same
- « Reuben L, fireman N C & St L Ry, r Decatur, Ga

THIS IS THE 1916 ATLANTA CITY DIRECTORY

D. W. YARBROUGH

26 Years Experience as Practical

PLUMBER

Graduate N. Y. Plumbing School

10 Equitable Pl. Phone Ivy 493

- « Rosa Z Mrs, lunches 74-A Carroll, r same
- « Roscoe F, real est 1217 Atl Natl Bk bldg, r 1121 Highland av
- « Stella, widow Thomas L, r 389-A Cherokee av
- « Thomas C, engineer N C & St L Ry
- « Thomas J, tel opr, 218 Sou Ry bldg, r 597 Sells av
- « Weyman R, machinist, r 37 Krog
- « William B, clerk W & A R R, r 62 Jones av
- « William C, supt Miles & Bradt, r 374 Pulliam
- « William E, r 163 Bellwood av
- « William J, st car conductor, r Marietta, Ga
- « William L, pres Cement Stone & Tile Co, r 130 McLendon av
- « William T, barber 74 Carroll, r same

Bisland C, wire wkr Atl Steel Co

Bither Frank G, chf yeoman U S N 514 P O bldg, r Decatur, Ga

Bitley Florence (c), domestic, r 55-E Hilliard

Bits Scott (c), carpenter, r 52 Daniel

Bittick Bessie Miss, steno Dorsey, Shelton & Dorsey, r East Lake

« Ellen Miss, teacher Fraser St Schl, r East Lake

« Sara Miss, teacher Greenwood Schl, a East Lake

Blitner Charles B, foreman Pittman Const Co, r 221 S Pryor

Bivings William T Dr, 401 Atl Natl Bk bldg, r 140 Westminster dr

Bivins Benjamin (c), laborer, r 161 Whitehall ter

« Jesse (c), fireman Sou Ry, r 218 Smith

« James (c), porter, r 88 Jephtha

« James A, with Bell Tel Co, r 66 W 5th

« Mattie A, widow J E, r 66 W 5th

« Willie (c), laundress, r 133½ Connally

Bixley Charles L, machinist, r 66 McAfee

« Daisy H Mrs, r 231 Gordon

« Louisa Miss, bkkpr Davison-Paxon Co, r 231 Gordon

« Mildred Miss, saleslady Davison-Paxon Co, r 231 Gordon

« Samuel E, engineer U S Penitentiary

Bizlen Marie L, widow Augustus M, French teacher 308 The Grand, r same

Biznasky Robert, peddler, r 175 Kelly

Black Alexander S, carpenter, bds 22 Esten

« Alonzo Jr (c), driver Brown & Cochran Furn Co, r 203½ Fraser

**MONCRIEF
FURNACE CO.**

MANUFACTURERS OF WARM AIR FURNACES
AND CONTRACTORS FOR HEATING

139 S. Pryor St.

Phone M 285

See Page 58

Insist
on the

All Star
Label

The
Best
Neck-
wear
Made
for
Style
and
Service

Price 50c

**ANDERSON MERCANTILE
AGENCY**
WE CAN COLLECT
THOSE BAD
ACCOUNTS
BEST SERVICE
SOUTH.

PHONE
IVY-1616
HURT
BLDG
420

BUSTER BROWN BREAD

IS BETTER;

ASK YOUR GROCER FOR IT.

ATLANTA BAKING CO. 83 MANGUM ST. Phone Main 2564

LIGHTING FIXTURES

Designs and Prices Right
MAZDA LAMPS, FLASH LIGHTS
"More Light for Less Money"

Queen Mantel & Tile Co

66 W. Mitchell St. Phone Main 68

564

BLACK

- « Andrew (c), driver Smith & Bailey, r 278 Martin
- « Apartments, 45½ Edgewood av
- « Arlie A, slsmn Brownlee & Salzman, r 19 Wellborn
- « Barney W, engineer, r 23 E Ashland av
- « Benjamin (c), laborer Sou Wheel Co
- « Boyd, troubleman Ga Ry & P Co, r 228 Coper
- « Bros (F W and R R), books 71½ Whitehall
- « B Roscoe, linotype opr Atl Journal, r 189 Glennwood av
- « Carey B, claim adjuster G F McGlawn & Co, r 90 Copenhill av
- « Charles, carpenter, r 282 Ormond
- « Charles (c), waiter Terminal Cafe, r 99 Capitol sq
- « Charles H, real est 211 Empire bldg, r 1392 Peachtree
- « Clifford, salesman Atl Coca-Cola Bot Co, r 51 Hale
- « Dameron (A Richardson & Co), r 247 W Peachtree
- « David C, salesman J W Goldsmith Jr, r 956 Piedmont av
- « David H, carpenter, r 33 Atwood
- « Dora Mrs, saleslady Bass Dry Goods Co, r 19 Welborn
- « Earl (c), porter Brown & Cochran Furn Co, r 230 Pulliam
- « Edward G, real estate, r 311 Juniper
- « Elizabeth Miss, r 171 E Fair
- « Emma, widow John B, r 717 E Fair
- « Ethel Miss, opr Sou Bell T & T Co, r 65 Fowler
- « Eugene R (McDaniel & Black), r 1350 Peachtree
- « Eula Mrs, saleslady, r 81 W Baker
- « Fannie M, widow William A, bds 12 Mims
- « F Webb (Black Bros), r 387 Ormond
- « George, instr Ansley Park Golf Club, r Y M C A
- « George R, cashier Armour Fertz Kks, r 14 E 9th
- « Harry C, trav pass agt Penn Lines, r 275 St Charles av
- « Henry (c), driver D Zaban & Sons
- « James A (c), laborer, r 202½ Fraser
- « James R (Green, Morris & Black), r Decatur, Ga

WALKER ROOFING CO.

We will roof anything, anywhere, with any material, at any time, and do it right.

273 Marietta Street

Phone M 4075 Atl. 637

- « James W, wks Atlanta Hosiery Mill, r 717 E Fair
- « John B, wks Atlanta Hosiery Mill, r 717 E Fair
- « John C, mgr Alexander Smith & Sons, r Majestic Hotel
- « John H, carpenter, r 336 Formwalt
- « John R, died April 14, 1916, r 282 Ormond
- « John T, molder, r 10 Longley av
- « J E, clerk N C & St L Ry
- « Lucy Miss, housekeeper Mrs M Inman, r same
- « Luther E, carpenter, r 3 Mathewson pl
- « Mandy Adara, widow Luke, r 65 Fowler
- « Marvin H, clk J A Pritchett, r 296 Rawson
- « Mary E, widow James A, r 9 Latimer
- « Minnie Miss, operator Sou Bell T & T Co, r 38 Norwood av
- « Monroe (c), porter, r 234 Beckwith
- « Nellie P, widow G R, r 519 Spring
- « Olivia P, widow Josa R, r 171 E Fair
- « Osborn I, clerk D L Echols, r 241 Candler
- « Otis W, r 296 Rawson
- « Phillips (c), laborer Farmers Sup Co, r 9 State st al
- « Ralph P, constr engr 621 Empr bldg, r 639 Peachtree
- « Reuben (c), mgr Pioneer Amusement Co, r 29 N Jackson
- BLACK ROBERT C**, shoes 35 Whitehall, r 57 Elizabeth
- « Russell R (Black Bros), r Bolton, Ga
- « Stella Miss, supervisor Sou Bell T & T Co, r 38 Norwood av
- « Susie (c), cook, r 128 Houston
- « Thomas A, mach A R Almond, r 32 Virgil
- « Thomas J, electrician Ga Ry & Pwr Co, r 93 Josephine
- « Toy B, laborer, r Howell Mill rd
- « T W, groundman Ga Ry & P Co, r Center Hill
- « Unity Miss, opr Sou Bell T & T Co, r 65 Fowler
- « Vista Mrs, steno, r 55 Carmel av
- « Walter J, printer, r 45 E Cain
- « Walter M, clerk, r 28 Lynch av
- « William, wks Atl Hosiery Mills, r 717 E Fair
- « William B, switchman Sou Ry, r 371 W North av

**Sewer and Drain Pipe, Metal Lath, Fire Brick,
Lime, Cement, Plaster and Terra Cotta Ware**

SCIPLE SONS

Ivy 483
Main 323

1101-2-3 THIRD NATIONAL BANK BLDG.

Atl. 203
Atl. 285

THIS IS THE 1916 ATLANTA CITY DIRECTORY

LIFE INSURANCE COMPANY OF VIRGINIA

ORGANIZED 1871, RICHMOND, VA.

A. W. JACKSON, General Agent

Rooms 1032-1033 Healey Bldg.

Atlanta, Ga.

Issues the Most Approved Forms of Life Insurance Contracts from \$1,000.00 to \$50,000.00 with Premiums Payable QUARTERLY, SEMI-ANNUALLY and ANNUALLY

565

BLACK

- « William C, fireman N C & St L Ry, r 159 Davls
 - « William H, st car conductor, r 252 S Pryor
 - « William J, steno Good Roads Sup Co, r Marletta, Ga
 - « Zulu B Mrs, saleslady Quong Yan Hing Co, r 81 W Baker
- Blackburn Andrew coremr Spalding Fndry Co, r 175 Fraser**
- « Antoinette Miss, tchr Com High Schl, r 337 Myrtle
 - « Benjamin B, machinist, r 38 Center
 - « Benjamin M, dep clk Municipal Ct, r 337 Myrtle
 - « B B, engineer Dept Public Wks, r Bellwood Camp
 - « Georgia, widow James W, r 438 Pulliam
 - « John F Rev, r 104 S Gordon
 - « Josephine E, widow Ely B, r 40 Plum
 - « J Thomas, rib grinder Murray Co
 - « Lillian P Mrs, dept mgr Davison-Paxon Co, r Russel apts
 - « Palmer, lawyer 821 Empire bldg, r Russell apts
 - « Parks H, marble carver, r 40 Plum

BLACKBURN ROBERT B, lawyer 923 Atl Natl Bk bldg, r 423 Washington

- « Samuel (c), cook, r 122 N Henry
 - « W Wallace, died June 15, 1915, aged 55, r 234 Crew
- Blacker Jessie Miss, receptionist W T Kuhn, r 190 S Pryor
- « Willie M Mrs, r 190 S Pryor
- Blackford Albert P, supt Dysard Constrn Co, r 84 Walton
- Blackhurst John, guard U S Penitentiary, r 422 Pulliam
- Blackman Alfred (c), kalsominer, bds 69 James
- « Alma L Mrs, artist 505 The Grand, r same
 - « Bartow (c), brickmason, r 24 Greensferry av
 - « David D, engr Atl Milling Co, r 66 Gaskill
 - « Georgia (c), r 20 Osborne
 - « Grace Mrs, hairdress San Hairdressing Schl, r 5 Houston
 - « G C Mrs, clk Capital City Lndry, r East Point, Ga
 - « Henry C (c), laborer, r 93 Crogman
 - « Homer L (c), tailor, r 14-B Reed
 - « John B, chf clk Manhattan Frt & Prod Co, r 10 Fowler

Have Your Doctor
Phone Us Your
Prescriptions

COURSEY & MUNN DRUGGISTS

29 Marietta St., Cor. Broad

- « Julia (c), laundress, r 86 Fort
 - « Mary (c), laundress, r 37-B Fortune
 - « Mary O, widow Frank G, r 172 Capitol av
 - « Mattie E Miss, steno, r 203 Glenn
 - « Minnie (c), cook, r 206 E Merriitts av
 - « Ruth Miss, r 172 Capitol av
 - « Thomas Burne, r Decatur, Ga
 - « William (c), helper Candler bldg
 - « William (c), laborer Sou Wheel Co
 - « Winfred A, clk R M S, r 117½ Whitehall
- BLACKMAN W WILBUR DR, propr Robertson-Blackman Sanitarium, r 215 Myrtle, phone Ivy 8076**
- Blackmer Clara T Mrs, clerk Constitution, r 59 Capitol av
- « Sidney A, clk Bell Tel Co, r 69 W 14th
- Blackmon Benjamin C, elec Carter Electric Co, r 26 Hendrix av
- « Charles C, engineer Sou Ry, r 26 Hendrix av
 - « Claude E, engineer Sou Ry, r 24 Hendrix av
 - « Claude S, engineer Sou Ry, r 504 Washington
 - « James M (Blackman & Son), r 490 Flat Shoals av
 - « Mamie L Miss, steno B F Avery & Son, r 26 Hendrix av
 - « Minnie, widow James M, r 47 N Jackson
 - « Patterson M (Blackman & Son), r 490 Flat Shoals av
 - « Thomas A, clerk H G Hastings & Co, r 73 Auburn av
 - « William H, machinist, r 371 Ponce de Leon av
 - « William H Jr, shpg clk Sou Belting Co, r 371 Ponce de Leon av
 - « William P, asst sls mgr Shredded Wheat Co, r 378 Oak
 - « & Son (P M and J M Blackmon), grocers, 584 Decatur
- Blacknall Henry, sismn Capital City Mkt, rms 117½ Whitehall
- « Henry (c), carpenter, r 142 Chestnut
 - « Perry L, paying teller Amer Natl Bank, r 142 Sunset av
- Blackstock Dennis M, molder Murray Co, r 412 W 10th
- « Edward, painter, r 265 Cooper
 - « Georgla, widow T L, r 51 Robbins

BICYCLES

OVERLAND AND OXFORD BICYCLES ALEXANDER-SEEWALD CO.

58 N. PRYOR

Phones Ivy 4851 and 8451

SEND HER A BOX OF
CANDY
IT WILL MAKE PEACE FOR YOU
PHONE IVY 1766-148 PEACHTREE

TAXI CABS CALL



PHONE
IVY
322
AND
4051
ATLANTA
3660

TOURING CARS
LIMOUSINES
HORSE CABS
LANDAUS
EXCELSIOR
AUTO CO.

HINCHCLIFFE &
WILSON, Props.

8 Luckie St.

THIS IS THE 1916 ATLANTA CITY DIRECTORY

BOTH PHONES
BELL 2400
ATL 1606

M.D. & H.L. SMITH
TENTS & AWNINGS
1365 MARIETTA ST.

IF ITS MADE OF CANVAS WE CAN MAKE IT

Also
 Dalton, Ga.
 Birmingham, Ala.
 Chattanooga, Tenn.

BARCLAY & BRANDON CO. FUNERAL DIRECTORS

246 Ivy Street, Both Phones Ivy 788
 AUTO AND HORSE-DRAWN AMBULANCE AND HEARSE

566

- BLACKSTOCK, HALE & MORGAN**, (Walter Blackstock, J G Hale, W W Morgan), men's clothiers and furnisiers, 16 Marietta, phone Main 4893
- « Jewell P, engr Pintsch Compressing Co, r East Point
 - « John, laborer City, r 132 Whitehall ter
 - « John C, stonemason, r 76 Garibaldi
 - « John J, patternmkr, r 304 State
 - « John M, decorator, r 60 Fowler
 - « Jose J, died Dec 21, 1915, aged 43, r 279 Decatur
 - « Mary E Miss, seamstress Mitchell Mfg Co, r East Point, Ga
 - « Morris, stonecutter, r 228 E Hunter
 - « M E Mrs, r 279 Decatur
 - « Pearl Miss, opr Sou Bell T & T Co, r 157 Hemphill av
 - « Thaddeus H, sec A Fugazzi Co, r 279 Whitehall
 - « Thomas L, died Oct 8, 1915, aged 56, r 55 Robbins
 - « Thomas W, laborer, r 51 Robbins
 - « Walter (Blackstock, Hale & Morgan), r 111 McLendon
 - « William H, propr Eagle Woodenware Co, r 242 Sunset av
- Blackstone Alfred E**, policeman, r 21 Norcross av
- « Court Apartments, 639 Peachtree
 - « Edward L, supt agencies Cont Life Ins Co, r 104 Windsor
 - « Lester J, steno Texas Oil Co, r College Park
 - « May Miss, r 21 Norcross
- Blackwelder Calvin L**, laborer, Sou Ry, r Inman Yards
- Blackwell Ada Miss**, r 115 Julian
- « Basil, collector Haverty Furn Co, r 17 Helena
 - « Daisy L Miss, trained nurse Oakhurst, r same
 - « Dora, widow Allen, r 354 S Ashby
 - « E A, craneman Atlanta Steel Co
 - « Edward D, r 385½ Peachtree
 - « Ferdinand (c), gardener 7 Briarcliff rd, r rear same
 - « Franklin C, carpenter, r 157 Hemphill av
 - « F Marion, carpenter, r 115 Julian

PLUMBING

Good Work. Right Prices.
Belcher Heating & Plumbing Co.
 44 Fairlie St. Phone Ivy 6570

- « George A, store keeper Sou Ry, r 522 Pulliam
 - « Grady S, roller Atl Steel Co, r 129 Center
 - « Harold, fireman Station No 9, r 157 Crumley
 - « Howard A, service man Am Multigraph Sales Co, r 42 Orme
 - « H R, engineer Sou Ry
 - « Janie M (c), cook 83 Cleburne av, r 52 Howard
 - « Jene (c), driver 122 Krog, r 64 Youge
 - « John D, sheet metal worker, r 79 Evans dr
 - « Kittle B Mrs, steno Robinson-Humphrey-Wardlaw Co, r 51 Houston
 - « Lawrence R, operator, r 42 Orme
 - « Lester, mach Amer Warp Drawing Mach Co, r 517 Hurt bldg
 - « Mae I Miss, steno Salvation Army, r 315 Cherokee av
 - « Marcus L, flusher Sanitary Dept, r 259 Lake av
 - « Oscar (c), laborer Sanitary Dept, r 17 Magnolia
 - « Pearl Miss, opr Sou Bell T & T Co, r 157 Hemphill av
 - « Robert (c), porter, r 3 Newman
 - « Robert (c), orderly Grady Hospital, r 52 Howell
 - « Samuel E (Blackwell & Watson), r 379 Ponce de Leon av
 - « Sanford J, pressman, r 157 Hemphill av
 - « Thomas A, steno Queen Ins Co, r 51 Houston
 - « Walter L, mach Amer Multigraph Sales Co, r 254-A Courtland
 - « & Watson (S E Blackwell, A J Watson), cigars, 27 Edgewood av
- Bladmon Benjamin (c)**, laborer Atlanta Milling Co, r 98 Reed
- Blain Alexander (c)**, waiter, r 129 Fraser
- « Eugene D, salesman R O Campbell Coal Co, r Kirkwood, Ga
- Blaino Walter W (c)**, janitor, r 194-A Irwin
- Blair Albert I**, clk J M Morris, r 26 Leonard
- « Alonzo E, cabtmkr Fielder & Allen Co, r 205 Kennedy
 - « Benjamin E, motorman, r 161½ Edgewood av
 - « Edward, motorman, bds 150 Courtland
 - « Edward L, butcher, r 234 Chapel
 - « Edwin D, trav slsmn, r 127 Ivy
 - « Fred C, salesman 63 E Hunter, r 76 Walker
 - « Hiram C, clerk 501 Sou Ry bldg, r Lithia Springs, Ga
 - « Hugh, mgr U S Tire Co, r 55 Druid pl

L. Y. CARTER, Contractor, Manufacturer of Store and Office Fixtures
 21 PETERS ST. All Kinds of Carpenter and Repair Work PHONES } Office, Bell Main 1661
 } Residence, Main 1771

RICHARDSON PLUMBING & HEATING CO.
CONTRACTING AND REPAIRING
SERVICE

58 SOUTH FORSYTH ST.
PHONE MAIN 8

THIS IS THE 1916 ATLANTA CITY DIRECTORY

J. A. FISCHER CONTRACTOR and BUILDER

1516 HEALEY BLDG. "I build good houses" Phone Ivy 578

SPECIFY
 "Wright's Brand"
 THE SANDWICH OF FLAVOR
 SERVED AT ALL SODA FOUNTS

567

BLAIR

- « Israel M, live stock dealer, r 33 Atwood
- « James L Dr, res phys Piedmont Sun, r 255 Capitol av
- « John (c), laborer, r 35 High
- « John W, meats 275 Peters, r 301 Wadley av, East Point
- « Joseph L, r 76 Walker
- « Lillian Miss, teacher Davis St Schl, r 60 Westwood av
- « Lonnie, press feeder, bds 81 S Pryor
- « Nolan N, painter, r 20 Flat Shoals av
- « Olin, mounter Atl Stove Wks, r 16 Flat Shoals av
- « Reva Miss, opr Sou Bell T & T Co, r 205 Kennedy
- « Robert C, general repairs 117 Edgewood av, r 67 Augusta av
- « Sessions C, dentist 211½ Lee, r 306 Whitehall
- Blake Addie C (c), teacher, r 298 Fraser
- « Arthur E, pharmacist Vickers Hulsey Drug Co, r 92 Milledge av
- « A Paul, sismn Milton Bradley Co, r 92 Milledge av
- « Bertha S Miss, milliner, r 58 Dodd av
- « Charles E, clk Gulf Refining Co, r 30 Bedford pl
- « Clarence E Jr (c), clk Royal Ins Co (Ltd), r 506 W Mitchell
- « David (c), porter, r 44 W Alabama
- « Elizabeth, widow David O, r 30 Bedford pl
- « Fannie (c), laundress, r 63 N Fort
- « George J, clerk Sou Belting Co, r 58 Dodd av
- « Harry, pressman Mutual Pub Co, r R F D No 6
- « Harry C, mgr S A Clayton Co, r 401 S Moreland av
- « Henry (c), laborer, r 298 Fraser
- « Janie, maid Winecoff Hotel, r 5 Townes
- « Joel W, teamstr Fulton Co Prison Camp, r same
- « John, supt Sou Belting Co, r 58 Dodd av
- « John (c), laborer, r 109 Larkin
- « Joseph (c), roofer, r 1 Osborne
- « Joseph (c), waiter Terminal Cafe
- « Joseph K (c), brickmason, r 345 Smith
- « Laura (c), cook, r 3 Gemunden

Edward D. Clarkson Insurance Agency

P
 E
 R
 F
 E
 C
 T
 I
 O
 N

 S
 E
 R
 V
 I
 C
 E

 A
 B
 S
 O
 L
 U
 T
 I
 O
 N

 P
 R
 O
 T
 E
 C
 T
 I
 O
 N

 I
 N

 A
 n
 d
 A
 l
 l
 O
 t
 h
 e
 r
 K
 i
 n
 d
 s

W. S. DUNCAN CO. Both Phones M. 1616

FLOUR, GRAIN, HAY AND FEED. 18 S. Butler St., Cor. Georgia R. R.

- « Leonard (c), porter, r 217½ W Mitchell
- « Mamie (c), cook, r 166 Ira
- « Robert (c), clerk, r 217 W Mitchell
- « Ruth Miss, toll opr Sou Bell T & T Co, r 114 Holderness
- « Sarah A Mrs, propr S A Clayton Co, r 401 S Moreland av
- « Silas (c) (Robinson & Blake), r 65 Vine
- « William (c), clerk John Williams, r 32 Old Wheat
- « William, lineman Bell Tel Co, r 663 E Fair
- « Yancey (c), pot washer Imperial Hotel
- Blakeley George, grocer 70 Currier, r 193 Spring
- Blakely Dora A, widow John J, r 156 Peeples
- « Earnest L, r 639 Whitehall
- « Edward L, grocer 3 Murphy, r same
- « Harnie D, grinder John L Moore & Sons, r 19 E Baker
- « John D, see-treas Garner-Blakely Co, r 156 Peeples
- « Lizzie (c), laundress, r 59 Emmett
- « Ollie (c), laundress, r 156 Auburn av
- « Sallie (c), laundress, r 65 Valentine
- Blakely, see also Blakeley
- Blakeman Thomas E, inspector Water Dept, r 307 Myrtle
- Blakey Claude W, boys see Y M C A, r 293 N Boulevard
- « Estelle Miss, r 147-A Kelly
- Blalock Aaron O, collr int rev U S P O bldg, r Fayetteville, Ga
- « Archibald H, propr Cain St Garage, r 46 E Baker
- « Aubrey A, waiter 50 Madison av, r 11 Garnett
- « Austin (c), janitor Luckie St Schl, r rear 201 Little
- « Carl, weaver, r 55½ S McDaniel
- « Clement Miss, boarding hse, 11 Garnett
- « Emma (c), laundress, r 35 Welch
- « F Welborn, mgr fire dept A Haas Son, r 29 Peachtree clr
- « Guy L, trav sismn M Kutz Co, r 356 N Jackson
- « James (c), elev boy, r 7-A Newman
- « James C, dep collr int rev P O bldg, r Norcross, Ga
- « James M, st ear conductor, r 105 Lambert
- « James R, machinist, r 93 Greenwood av
- « James W (c), waiter, rms 147 Houston

1108
EMPIRE BUILDING

Phone Ivy 3481

THIS IS THE 1916 ATLANTA CITY DIRECTORY

Home of Nettleton & Howard & Foster Shoes Daniel Bros. Co. 45 - 47 - 49 Peachtree Street

THOMAS. I. LYNCH

INSURANCE
OF

ALL KINDS.

AND LOANS.

1301 EMPIRE

BLDG.

PHONE

1V Y

2432

MARK NABORS & CO

MOTOR TRUCK SPECIALISTS 506 WHITEHALL Phone M 528

568

BLALOCK

- « Jesse (c), r 7 Gemunden
- « Jesse L, dispatcher, r 270 Whitehall
- « Joseph L, bkkpr State Treas, Capitol, r 106 Ponce de Leon pl
- « J H (c), porter Southeastern Frt Assn, r 226 W Hunter
- « Katherine (c), laundress, r 226 W Hunter
- « Lizzie (c), r 177 Houston
- « Mattie, widow Charles Z, r 29 Peachtree cir
- « Mittie Miss, binder, r 81 Brotherton
- « Pluckney F, bkkpr Georgian, r 241 W Peachtree
- « Sofia (c), lodging 232 Houston, r same
- « Thomas, laborer Atlanta Warehouse Co

BLALOCK WILLIAM J, pres The Fulton National Bank, r 81 E 15th

Blalock, see also Blaylock

- Blanberg Louis (c), driver Sciple Sons, r 6 Ira
- Blanc Elizabeth Miss, r apt 6, 2 Peachtree pl
 - « Samuel P, manager, r apt 6, 2 Peachtree pl
- Blanchard Abner F, salesman, r 296 Myrtle
 - « Albert R (Folsom & Blanchard), r 21 Clarke
 - « Claude W, lineman, r 217 D'Alvigny
 - « Evan, r 1 Lucile av
 - « Herbert, lab National Pencil Co, r 147 Griffin
 - « Louise W, widow Thomas E, r 1 Lucile av
 - « Marion L Miss, bds 56 Currler
 - « Robert (c), asst mgr, bds 184 N Butler
 - « Samuel (c), porter, r 184 N Butler
 - « Wade H, r 38 Wade av, Kirkwood
- Bland Dallie A, (Bland & Gorley), r 101½ Luckie
 - « George A, v-pres Retail Credit Co, r 490 S Pryor
 - « Josie (c), laundress, r 150 Gray
 - « Keil (c), lab Atl Water Wks, r 150 Gray
 - « Lula (c), r 109 Hampton
 - « & Gorley (D A Bland, S C Gorley), drugs, 101 Luckie
- Blandenbug Louis A, clk W A McElroy Artfcl Lmb Co, r 49 Pulliam

Quality

Service

Satisfaction

plus ECONOMY are what you get with everything you order from us, whether it be a typewriter ribbon, a quantity of your printed forms, a subscription to your favorite magazine, or anything else in our varied lines.

Barker-Bevil Agency

19-21 Peters St.

Phone Main 4623-J

Oldest Subscription Agency in the South

Printing of All Kinds

Typewriter Ribbons

Carbon Paper

Etc.

MORROW TRANSFER & STORAGE COMPANY

WE STORE AND HAUL ANYTHING

Phones BELL M-4355 ATLANTA 137

- Blanford William C, clerk, r 36 W Peachtree pl
- « Willie, widow Robert, r 36 W Peachtree pl
- Blandon Jennie (c), cook, r 304-C N Fort
- Blankenship Glenn C, plumber, r 105 Oliver
 - « Grover C, boiler mkr, r 331 Windsor
 - « Joseph, switchman, r 44 Clay
 - « J Moulton, shpg clerk, r 126 N Whitefoord av
 - « Mary J Miss, r 23 Connally
 - « Myrtle Miss, nurse Battle Hill Sanitorium
- Blankinship Augustus W, paperhng, r 83 Echo
 - « Basil R, millwright, r 131 Meldrum
 - « Edith A Miss, opr Sou Bell Tel & T Co, r 131 Meldrum
 - « George W, stove repairer 218 Peters, r 230½ Peters
 - « Rena Miss, boarding hse, 224½ Peters
 - « Thomas C, stove repr G W Blankenship, r 224½ Peters
 - « William L, supt Stand Oil Co, groc 1316 DeKalb av, r 574 Woodward av
- Blanks Clara (c), laundress, r 62½ N Ashby
 - « John J, slsmn Ed Matthews & Co, r 148 South av
 - « Joseph J, salesman, r 148 South av
- Blanton Benjamin (c), laborer, r 87-A W Pine
 - « Benjamin H, collection mgr M C Kiser Co, r Blackston apts
 - « Bryson (c), grocer 27 Acton, r 31 same
 - « Harper S, accountant, r 20 Queen
 - « Jere M, washman Bell Lndry, r 108 W Fair
 - « John B (c), painter, r 117 Hilliard
 - « John H, st car conductor, r 433 W 10th
 - « Joseph H, bkkpr R O Campbell Coal Co, r 356 Forrest av
 - « Lewis J Dr, 240 Houston, r 391 E North av
 - « Rachael K, widow Daniel C, r 49 Pulliam
 - « Raymond S, clerk C of Ga Ry, r 36 W Peachtree
 - « Robert G, mgr Internatl Salt Co, r 179 Myrtle
 - « Sallie C, widow Jason, bds 13 Elbridge dr
 - « Samuel P, supt Dixie Table & Mfg Co, r 36 W Peachtree
 - « Thomas (c), fireman, r 169 Ira
 - « Thomas (c), laborer, r 118 Glenn

THIS IS THE 1916 ATLANTA CITY DIRECTORY

Reeves Machine Co.

105 SOUTH FORSYTH STREET
Phone Bell M 1085 Night Call M 4506-J

Builders of Special Machinery

Repair Work of Every Description

Gear Work and Auto Parts Our

Specialty. Ornamental Brass Work.

AUTO SUPPLIES

KLAXON SERVICE STATION
Alexander-Seewald Co.
 58 N. Pryor Phones I. 4851 and I. 8451

THE Excelsior
 a Good
 LAUNDRY
 PHONE IVY 3171

569

BLANTON

- « William J, medicine peddler, r 257 W North av
- Blasingame Augustus (c), porter Porryman-Burson Co, r 76 Old Wheat
- « Edna P Miss, milliner C & C Rosenbaum, r 558 Edgewood av
- « Hamilton G, collector Daniel Bros, r 558 Edgewood av
- « Ira M, motorman, r 490 Griffin
- « Laurine Miss, supervisor Sou Bell T & T Co, r 490 Griffin
- « Quincy (c), lab Cont Gin Co, r 81 Carter
- « Willam W, engineer, r 558 Edgewood av
- Blass Morris, dry goods peddler, 241 E Hunter, r same
- Blasser Clarence B, r 192 Myrtle
- Blats John, printer, r 100 E Georgia av
- Blatsos George (Silver Moon Cafe), baker 30 Peachtree, r 15 Alice
- « Peter, cook Cap City Club, r 72 W Baker
- Blatterman Kate Miss, teacher Atl Conservatory, r 11 The Prado, Ansley Pk
- Blaylock Sarah (c), laundress, r 138 Glenn
- Blazer John W, policeman, r 35 Calhoun
- « Rosa Mrs, r 17 E 5th
- Bleach Kate Mrs, r 15 Orme
- Blease Elbert B Jr, clerk Bell Tel Co, r 155 Ivy
- Bleckley Bertie Mrs, helper All Star Mfg Co, r 5 Brown pl
- « Haralson, architect 1307 3rd Natl Bk bldg, r 178 Juniper
- « Logan, clerk Court of Appeals, Capitol, r 611 Piedmont av
- « Logan Jr, r 611 Piedmont av
- Bledsoe Charles C, clerk Western Elec Co, r 79 Lee
- « Charles E, clerk, r 58 Elmura av
- « Frederick L, slsmn R T Moon, r 79 Lee
- « Jesse C, carpenter, r 79 Lee
- « Jessie Miss, clerk Int Agr Corp, r 69 Oak
- « Joseph H(c), cook, r 235 Auburn av
- « Luella Miss, steno Swift & Co, r 69 Oak
- « Ruth L Miss, clerk Amer Ever Ready Wks, r 79 Lee
- « William H, meats 355 Peters, r 69 Oak

THIS IS THE 1916 ATLANTA CITY DIRECTORY

COLE BOOK CO. LEADERS IN POLITE STATIONERY, LATE BOOKS, GOOD BOOKS, STANDARD WORKS, NOVELTIES IN CARDS, GAMES, ETC. **PHONE 482**

- Bledson Della Miss, operator, r 548 Central av
- « Mary Miss, operator, r 548 Central av
- Bleich Isadore, steno S Freitag, r 18 Kennedy
- « Marjorie Miss, teacher Jewish Ed Alliance, r 18 Kennedy
- « Samuel, grocer 18 Kennedy, r 17 same
- Bleiler Harry H, trav salesman, r 239 E 4th
- Blevins C E, asst sec Y M C A Ga Tech, r same
- « Melvin M, conductor Sou Ry, r 118 Jones av
- Blew Lucy M Miss, machine opr, bds 82 W Cain
- Blewett Ada L, widow Guy D, r 198 W Peachtree
- Bliem Carl J, clerk W R Prescott, r 132 Hill
- « Clara Miss, steno Foster & Stockbridge, r 132 Hill
- BLIEM HERMAN**, (Schwarz & Bliem) r 132 Hill
- « Mamie Miss, steno Anderson & Rountree, r 132 Hill
- Blicht Kate Mrs, steno 56 Marietta, rm 205, r 15 Orme
- Blizzard Clara M Miss, opr Sou Bell T & T Co, r 98 Whitehall ter
- « Edward W, storekeeper Atl Tel & Tel Co, r 107 Ivy
- « Hennie Miss, clk Butterick Pub Co, bds 98 Whitehall ter
- « H H, died Aug 16, 1915, aged 68, r Soldiers' Home
- Block Elizabeth O, widow Francis C, r 16 E Kimball
- « F Bates Dr, 723 Emure bldg, r 1126 Peachtree
- « Frank E, pres F E Block Co, office 1106 Candler bldg, r 550 Peachtree
- BLOCK FRANK E CO.** F E Block pres, Brooks Morgan v-pres and gen mgr, cracker mfrs, 80 Elliott
- « George W, brakeman, r 38 English av
- « Hamilton, traf mgr F E Block Co, r 550 Peachtree
- « Jacob, trav salesman, r 608 Washington
- « Lucretia P Miss, r 550 Peachtree
- « Margaret D Miss, r 16 E Kimball
- « Mark (c), switchman, r 371 W North av
- « Oliver Parvin, slsmn Transportation Soda Co, r 17 Summitt av
- « Paul, cashr Natl Baking & Lunch Co, r 164 S Pryor
- Blocker Olin B, (Clay Investment Co), r 16 Whitefoord av
- « Wm H, v-pres Auto Specialty Mfg Co, r 121 Capitol sq
- Blodgett John F, bkkpr Amer Bakeries Co, r 167 Angier av
- « John F Jr, bkkpr, r 33 W Peachtree
- « Lewis, clerk S E Und Assn, r 18 W 3rd

CARLTON SHOE & CLOTHING CO.

IS THE ATLANTA HOME OF

ALFRED BENJANIN'S

“CORRECT CLOTHES FOR MEN”

HANNAN'S SHOES

KNOX HATS

COURTEOUS SERVICE AND HIGH VALUES

36 WHITEHALL ST.

Phone M 242

Atlanta Phone 427

BOOKHAMMER HAIR DRESSING PARLOR

Chiroprody, Manicure, Massage and Scalp Treatment
 48 1-2 Whitehall Street Phones Main 214 and 215

THE THIEL DETECTIVE SERVICE CO

OFFICES IN ALL
PRINCIPAL CITIES
OF UNITED STATES

CANADA & MEXICO

PHONES
OFFICE IVY-4541
RES. W-5354

302
TRUST BLDG.
OF GA.
BLDG.

HOUSE PAINTERS FRIDDELL BROS

OUR WORK IS OUR BEST AD.

107 N. PRYOR STREET
Opp. Candler Bldg. PHONE IVY 4

570

BLODGETT

- « Mary U, widow Edwin F, r 18 W 3rd
- « Oza, gen mgr Ruralist Press, r 523 Peachtree
- « Ruth Miss, teacher 10th St School, r 18 W 3rd
- « William H, sales mgr Buick Motor Co, r 30 Bonaventure av
- Blomley Clyde, meat cutter Maston Groc Co, r 14 Tifton
- Blond Ardle G, hardwood floorman, r 297 Windsor

BLONDHEIM HARRY A, good clothing for men and women on credit, 46 W Mitchell, r 311 S Pryor

- Blondlle Gertrude Miss, steno Red Rock Co, r 73 E Mitchell
- Bloodworth Addie L Miss, clerk M Rich, r 205 S Pryor
- « Clarence J, r 191 Myrtle
- « G Milton, motorman, r 42 Rogers, Kirkwood
- « Harold P, clerk, U S F & G Co, r 84 Park
- « Jennie, widow Litt, principal, Ivy St School, r 84 Park
- « John A, teller, Lowry Natl Bank, r 29 Warner
- « J Glover C, parcel clk, Union Depot, r 277 S Pryor
- « J Glover C Jr, atty, Atl Title Guarantee Co, r 277 S Pryor
- « Lillian Miss, teacher Battle Hill School, bds 84 Park
- « Lizzie, widow George N, r 190 Griffin
- « Marion Miss, steno, S E Und Assn, r 364 S Boulevard
- « Mary H, widow Herbert R, r 293 Hill
- « Thomas H, conductor, Sou Ry, r 75 Fowler
- « T M Bonnell, clk, Sou Iron & Equip Co, r 277 S Pryor
- « Walker A, stenographer, r 84 Park

BLOODWORTH WALTER PERRY, secretary Atlanta Title Guarantee Co, r 142 W Peachtree

- Bloom Eva Miss, steno, Credit Adjustment Agency, r 147 Pulliam
- « Hettie, junk peddler, 120 Gilmer, r same
- « Hyman, grocer, 226 Vine, r same
- « Morris, salesman, r 352 Central av
- Bloomberg Abraham E, clerk, r 132 Pulliam
- « Ida Miss, cashr, Capital City Market, r 132 Pulliam

Cable Piano Co

LARGEST SOUTHERN PIANO HOUSE
82-84 NORTH BROAD STREET

GREATEST VALUES OBTAINABLE
Mason & Hamlin, Conover, Cable, Kingsbury & Wellington Pianos, Carola Inner-Players, Euphonia Inner Players, Victrolas, Victor Records, Sheet Music and Musical Merchandise.

Phones: Ivy 8700-8701-7297 Atlanta 1073

- « Morris, ice peddler, 132 Pulliam, r same
- Bloomfield Doc, (c), driver, Coleord Lbr Co
- « Harry, cook, r 138 E Harris
- « Patrick J, (P J Bloomfield Co), r Oakleigh apts
- « P J Co, (P J Bloomfield), undertakers, 124 S Pryor
- Blofeld William, r 1110 Marietta
- Blossgames Edward, laborer, r 13-A Reinhardt
- Bloss Albert G, cable man, Bell Tel Co, r 156 Ormond
- « Walter R, repairman, West Elec Co, r College Park, Ga
- Blosser Clarence, pres The Blosser Co, r 192 Myrtle
- BLOSSER CO THE**, Clarence Blosser pres, Dr J W Blosser v pres, medicine mfrs and printers, 38-40 Walton
- « Joseph W Dr, v pres The Blosser Co, r 224 Myrtle
- « Roy Dr, 412 Connally bldg, r 224 Myrtle
- Blount Adele Miss, bkkpr, Trio Laundry Co, r 181 Holderness
- « Annie Miss, steno, American Book Co, r 227 N Boulevard
- « Apartments, 6 W Georgia av
- BLOUNT BARTOW M**, pres Blount Carriage & Buggy Co, r 649 Pledmont av
- BLOUNT CARRIAGE & BUGGY CO**, B M Blount pres, E R DuBose v-pres, E D Duncan sec-treas, mfrs of good buggies and commercial bodies for Ford cars, also painters of all kinds of automobiles, factory East Point, office 87½ S Forsyth, phone M 3895, auto dept 447 Peachtree, phone Ivy 2781 (see page 42)
- « Carrie Miss, bkkpr, Trio Laundry Co, r 181 Holderness
- « Charles, (c), laborer, r 74 Travis
- « Charles F, agt Central Foundry Co, r 120 LaFayette drive
- « Chester A, slsmn, Meadow Brook Land Co inc, r College Park, Ga
- « Ella, (c), laundress, r 74 Travis
- « Emmett, died May 13, 1913, aged 23, r 6 W Georgia av
- « Francis E, widow Jere A, r 181 Holderness
- « George S, traveling salesman, r 143 Oak
- « Guy P, accountant, Atl Joint Term, r 9 Warren pl
- « Hubert, (c), laborer, r 74 Travis

SIGNS

Store Front Signs, Office and Window Lettering, Card and Muslin Signs, Carved Wood and Electric Signs
Messengale Bulletin System
56 Edgewood Ave.
Phone Ivy 8740

SHOP IN THE SOUTH
HARNES GOLDIN'S
FACTORY

130-132 Marietta St.
Phone Main 163

THE MOST COMPLETE

THIS IS THE 1916 ATLANTA CITY DIRECTORY

CHAS. WM. BERNHARDT

CONTRACTOR AND BUILDER

195 1-2 MARIETTA ST.
Phone M 1692

WALTER BALLARD
OPTICAL COMPANY



MANUFACTURING
DISPENSING
REFRACTING
OPTICIANS

85 PEACHTREE ST
PHONE IVY 1173

571

BLOUNT

- « James T, carpenter, r 2 Milton rd
- « John, died May 13, 1915, aged 34, r 6 W Georgia av
- « John T, r 143 Oak
- « Joseph G, mgr auto dept, Blount Carriage & Buggy Co, r 649 Piedmont av
- « Laura E, widow Peter M, r 95 Augusta av
- « Loyd, (c), laborer, r 14 N Doray
- « Lucile Miss, clerk, r 9 Warren pl
- « Mary, (c), nurse, 223 E 5th, r 240 McDaniel
- « Mary C, widow Michael N, r 6 W Georgia av
- « Mary C Miss, r 181 Holderness
- « Mary G, widow Patrick J, r 9 Warren pl
- « Mina L Miss, tchr, Girls High School, r 143 Oak
- « Nathaniel, (c), laborer, Morrow Trans & Storage Co
- « P C, student, rms 46½ Auburn av
- « Reginald M, clk int rev, P O bldg, r 546 Beecher
- « Richard, (c), janitor, Candler bldg, r 51 Lakewood av
- « Robert F, helper, Ragan-Malone Co, r 239 S Forsyth
- « Susie, (c), cook, r 113-A Currier
- « Walter B, baggage master, r 429 E Georgia av
- « William C, st car conductor, r 261 Cooper
- « W Spier, lineman, Bell Tele Co
- Blow Celeste Miss, trained nurse, 20 Bedford, r same
- Bloxham Wansbrough, r 555 Simpson
- Blue Dugald N, asst acct, A Richardson & Co, r Y M C A
- « Joseph, (c), laborer, r 51 Wallace
- « Nelson S (c), grocer, 192 Maple, r same
- « Valley Butler Co, L Hansen mgr, 8 S Piedmont av
- Blum Moses D, traveling salesman, r 370 Washington
- Bluman Joseph S, dept mgr, Davison-Paxon Co, r Ansley Hotel
- Blunt Amanda, (c), laundress, r 162 Foundry
- « Annie Mrs, r 227 N Boulevard

THIS IS THE 1916 ATLANTA CITY DIRECTORY

NEW SOUTH RUBBER COMPANY
General Southern Distributors

249 PEACHTREE ST
Rubber Tires and Accessories
for Every Service.
Phone Ivy 4564 Atl. 497
"MILES CHEAPER"

QUAKER TIRES

- « Elliot, (c), laborer, Sou Ry
- « Robert B, photoghr, Foote & Davies Co, r 621 Capitol av
- « Roxie, (c), laundress, r 51 Electric av
- Blustein David, peddler, 142 Gilmer, r same
- Blythe Baylus, (c), porter, Sou Ry, r 27 Rock
- « John C, fireman, N C & St L R R
- Boak Benjamin, traveling salesman, r 16 Dalton
- Board of Education, L M Landrum, supt, 67 n Pryor, rm 414
- Boardman J Scudday, agt, r 27 West End pl
- Boartfield Edward W, file clerk, r 131 Luckie
- « Golden L, printer, Atl Journal, r 131 Luckie
- « Herbert W, printer, r 131 Luckie
- « Sidney O, dept mgr Atl Journal, r 164 Sydney
- « William W, gas fitter Atl Gas Light Co, r 131 Luckie
- Boatenreiter Benjamin W, (Boatenreiter Plumbing Co), r 34-a Delaware av
- « Charles B, (Boatenreiter Plumbing Co) r Delaware av (O P)
- « Charles B, trav slsmn Bird-Wilcox Co (Inc), r 446 Luckie
- BOATENREITER PLUMBING CO, (B W and C B Boatenreiter), 92 Edgewood av**

- Boatman Archibald C, traffic mgr, 66 Whitehall, r 62 Colquitt av
- Boatwright Alberta Mrs, checker M & M club, r 50 W Baker
- « Cone L, solicitor Piedmont Ldy Co, r 12 Capitol pl
- « Grimes A, slsmn Atl Tripure Water Co, r 50 W Baker
- « James K, clerk, Bell Tele Co, r 78 E Linden
- « Norman I, clerk, F E Block Co, r 78 E Linden
- « Snowy Mrs, wks Atl Hosiery mills, r 503 E Fair
- Boaz Daniel J, (Boaz Optical Co), r 395 Central av
- « Optical Co, (D J Boaz), 58 W Mitchell
- Boazman Robert L, clerk, Continental Gin Co, r 257 N Boulevard
- Bobbitt James E, bkkpr Genl Pipe & Fdry Co, r Y M C A
- Bobo Alfred V, motorman, r 510 Sunset av
- « Emma, (c), laundress, r 384 E Hunter
- « E J, marker, Bell Laundry, r 32 Garnett
- « George W, motorman, r 79 Piedmont av
- « G Walton, steno N C & St L Ry, r 93 S Moreland av

**INSURANCE
PROTECTION**

FOR
Auto
Burglary
Liability
Health
Accident
Fire

Maximum Protection at
Minimum Cost

General Accident, Fire
and Life Assurance
Corporation, Ltd.

H. C. GEIGER, Gen. Agt.
307 Trust Co. of Ga. Bldg.

Phone Ivy 5158



THE BARRETT CO. Tarvia

Roofing and Paving Materials Office and Warehouse
292 Marietta St.
COAL TAR, CREOSOTE OIL, PITCH, PAINTS, ROOFINGS. Telephone M 2144

616
METAL
WELDING CO.
 AUTOGENOUS WELDING
 CAST IRON AND ALL METALS
 AUTO MACHINERY PARTS WELDED
 Phone M. 3013 ~ 179 S. Forsyth St.

GOOD LUMBER AND ANYTHING TH Can be Made From
S. A. WILLIAMS LUMBER CO. Office & Mill: 254 Elliott. Both 5 and 328

572

- BOBO**
- « James P, fruit peddler, 15 Venable, r same
 - « Jasper J, vinegar maker, Dawson Bros Mfg Co, bds 117 Nelson
 - « J Bula, washman Bell Laundry, r 32 Garnett
 - « Louis C, motorman, r 148½ Edgewood av
 - « Pierson D, laundryman Robinson Shirt Co, r 32 Garnett
 - « Redona H, widow George W, r 183 Oakland av
 - « Scott C, motorman, r 148½ Edgewood av
 - « W Mae Miss, maid Hotel Ansley, r same
 - Bock Amelia, widow Leo, r 51 Langhorn
 - « Gertrude Mrs, asst matron John Barkley Nursery, r 83 Jefferson
 - « Isaac, r 177 Gilmer
 - « Martha Miss, nurse L Strauss, r same
 - « Rebecca Miss, stenographer, r 177 Gilmer
 - « Victor, wrapper M Rich, 177 Gilmer
 - Bockelmann William, trimmer, r 96 Angier
 - Boden Grover C, mgr Harry G Poole, r 96 S Pryor
 - « James D, dispenser United Cigar Stores Co
 - Bodenbach Max N, with Bell Tele Co, r 495 Courtland
 - Bodenheimer Benjamin J, slmn, r 425 Washington
 - « Edgar M, slmn N Bodenheimer & Bro, r 348 Whitehall
 - « Hugh B, clk 501 Sou Ry bldg, r Decatur, Ga
 - « Julian, r 477 Washington
 - « Louis, r 477 Washington
 - « Meloin E, (N Bodenheimer & Bro), r 339 Peachtree
 - « Nathan, (N Bodenheimer & Bro), r 477 Washington
 - « N & Bro, (Nathan and M E), whol milliners, 100-102 S Pryor
 - Bodie Annie, (c), laundress, r 270 Magnolia
 - « Clifford, (c), brander, Inman-Howard & Inman, r 94 Old Wheat
 - « David, (c), coachman T M Clarke, r rear 625 Peachtree
 - « Savannah, (c), maid, T M Clarke, r same
 - Bodiford William J, salesman, r 36 Indale pl
 - Bodine George R, glasscutter, Pittsburgh P G, r 299 Washington
 - Body Thomas D, mgr, r 129 Peebles

We Move and Store

We Pack and Ship

PAISLEY Transfer &

Storage Company

J. A. PAISLEY
 Manager

We Employ only Experienced White Help

Office and Warehouse

23 Peters St.

Bell M 2558
 Atlanta 5314

POWER FOR EVERY PURPOSE
 Georgia Railway & Power Co.

- « Watson, (c), laborer, r 54 Kennesaw al
- Boehn Julian V, spec agt Union Cen Life Co, r 233 Myrtle
- Boehning Mitchell, stone cutter, r 163 Love
- Boes William W, r Y M C A bldg
- Boettcher Richard, r 36 Tattnall
- Bogajski B Henrietta Miss, copyist, Jerome & Brown, r 106 Lawton
- « Lena B Miss, bookkeeper, r 106 Lawton
- Bogart Edwin V, dist mgr, Dennison Mfg Co, r 41 Durant pl
- « Robert, foreman, Atl Metal Bed Co, r 80 Lindsey
- Boggan Charles, (c), works Excelsior Ldy
- « Eilla K, widow Robert Z, r 363 Central av
- Boggiano Algert D, candy maker, r 50 Gilmer
- Boggs Boon, laborer, r 48 Alamo av
- « Callie Miss, box maker, r 20 English av
- « Clarence, sec-treas, Phonographs (inc), r 53 Moreland av
- « Clarence S, painter, r 42 E 13th
- « Claud H, trimmer, D Goldin, r 604 Chestnut
- « C M, opr & dispatcher Ga Ry & Pwr Co, r Decatur, Ga
- « Georgia, widow John P, r 171 Oak
- « Gilbert H, teacher chem Ga Tech, r 79 W North av
- « James C, carpenter, r 83 Stewart av
- « John, helper, Atl Auto Top Trim Co, r 20 English av
- « John J, grocer, Howell Mill rd, r same
- « J D, apprentice, Cont Gin Co
- « Lillie, widow John, r 80 Stonewall
- « Maxey, laborer, r 48 Alamo av
- « Richard L, electrician, Healey Bldg, r Decatur, Ga
- « Thomas G, motorman, r 20 Gilmer
- « William, potter, r Howell Mill rd
- « William L, carpenter, r 20 English av
- Boggus Ernest H, policeman, r 134 Kirkwood av
- « I D, flagman Sou Ry, r 17 Tilden
- « William H, (c), laborer, Sou Furn Co, r 36 Brandon
- Bogle Frank M, salesman, Frontier Press Co, bds 39 E 13th
- Bogman George W, r 38 Oakhill av
- « George W Jr, solr Atl Ice & Coal Corp, r 42 Poplar Circle

CEMENT SCIPLE SONS

1101-2-3 THIRD NATIONAL BANK BUILDING

Phones: {ly 483 Main 923
 {Atlanta 203 and 285

THIS IS THE 1916 ATLANTA CITY DIRECTORY

LIFE INSURANCE COMPANY OF VIRGINIA

Organized 1871 : : RICHMOND, VA. All Claims paid IMMEDIATELY upon receipt of satisfactory Proofs of Death.
 J. C. HOWARD, Superintendent, Is paying its Policyholders OVER \$1,250,000.00 annually. : : : : :
 Bldgs 519-525 Empire Bldg., ATLANTA, GA.

573

- BOGMAN**
 a Kate S Mrs, teacher John Meador Goldsmith School, r 38 Oakhill av
 Bohanan Elizabeth, widow J A, r 75 Nelson
 a Mabel Miss, steno, Sou Furn Co, r 75 Nelson
 a Sterlie (c), laborer, r 128 Markham
 a W Frank, pressman, Lester Book & Sta Co, r 75 Nelson
 Bohannon H Walter, mgr, r 33 Second av
 a Lee (c), laborer Cap City Chair Co, r 30 1/2 Culver
 a George, laborer Atl Warehouse Co
 a George S, st car conductor, r 174-A Forrest av
 a Mary Miss, saleslady, McClure Co, r 33 2nd av
 a Oscar, clerk, J Sharp, r 86 W Baker
 a Raymond H, carrier P O, r 55 W Peachtree pl
 a Ruth Miss, asst sec Dr R B Ridley Jr, r 174 Forrest av
 Bohler Charles W, moved to Detroit, Mich
 a Della M Mrs, r 595 E Fair
 a Elizabeth, widow Orle, r Inman yards
 a Jesse M, mach, J W Goldsmith Jr, r E Point
 a John J, molder, General Pipe & Fdy Co, r 19 Ridge av
 a Meredith, elec Ga Ry & Pwr Co, r 11 Longley av
 a Samuel K, moulder, Cont Gin Co, r 23 Curran
 a Seaborn L, hostler Ga Ry & Pwr Co, r 6 Longley av
 a Thomas, r Confederate Soldiers Home
 a William, guard Public Wks, r 40 Hampton
 a William L, r Inman yards
 Bohr Mary E, widow Maurice, r 159 Kelly
 Boiler Makers Assn, 86 Central av
 Boines Inez Miss, steno, Colquitt & Conyers, r 100 Rawson
 a Mammie, widow John B, r 100 Rawson
 Boink Fred J, died Nox 6, 1914, aged 20, r 695 Whitehall
 Boisclair Michael F, grocer, 371 Luckie, r 179 W Pine
 Bolsy Lizzie, (c), laundress, r 309 1/2 Chapel
 Bojoclas Spero, restaurant, 15 1/2 Marietta, r 51 Luckie
 Bokritzky Carrie, widow Joseph, r 83 Piedmont av

BAYLIS
 Office Equipment
 CO
 15 BROAD ST.
 PHONE M 241

THOMAS
 &
THOMAS
 GENERAL
 AGENTS

THIS IS THE 1916 ATLANTA CITY DIRECTORY

YOUR GROCER SELLS **Uncle Sam Bread**

Ask For It
 It's Always
 Good
 You Can Depend on it.

- a Ida Miss, steno, Tripod Paint Co, bds 83 Piedmont av
 a Josie, widow Joseyph, r 83 Piedmont av
 Bolan Elmo M, reporter, Merchants Credit Assn, r Wellington apts
 a Fred M, lineman, r 50 Clay
 Boland Ben L, (c), helper, r 34-B Chamberlin
 a Clara, (c), laundress, r 19 Grover
 a Fannie, (c), charwoman, r 268 Fraser
 a Frank K Dr, 1026 Candler bldg, r 252 Peachtree
 a Frank N, teacher, Atl Dental College
 a George, (c), shoe shiner, r 34-B Chamberlin
 a Kells H Dr, (Natl Surgical Institute), r 72 S Pryor
 a Mary, widow Thomas, r 258 Hemphill av
 a Oscar, (c), cook, r 268 Fraser
 a Thomas A, salesman, M Rich, r 258 Hemphill av
 Bolden Andrew W, (c), carrier P O, r 70 1/2 Johnson av
 a Eugene, (c), janitor, Carnegie Library, r 179 Howell
 a George, (c), laborer, Union depot
 a Joseph, (c), laborer, r 62 Emmett
 a Mattie, (c), cook, r 58 Emmett
 a Nathan, (c), driver, T S Lewis Co
 a Wesley, (c), driver, Morris-Rainey Co, r 137 Bradley
 a William T, st sar conductor, r 85 La France
 Bolding Mark, asst atty gen state of Ga capitol, r 59 Capitol av
 Bolds Edward, (c), laborer, Morrow Trans & Storage Co
 Boles Grant, (c), laborer, Atl Whse Co, r 252 Martin
 a Mitchell engineer, r 416 Central av
 Boling Aubrey E, wire chief, r 138 South av
 a A D, flagman, Sou Ry, r Inman yards
 a Booker E, engr Atl Steel Co, r 668 Woodward av
 a Chas H, died April 17, 1916.
 a Ernest C, switchman, N C & St L Ry, r 680 Woodward av
 a H S, appr Atl Steel Co
 a Jefferson J, barber J W Broom, r 72 Orme
 a John R, paper hanger J L Burnett, r 31 Gaskill
 a Millege, barber, rms 147 Chapel
 a N Crawford, clerk, Rogers Gro Co, r 72 Fowler

ATLANTIC LIFE
INSURANCE CO.

OF
Richmond,
Va.

1520-21
HEALEY BLDG.

Phone Ivy
 8526

E. A. BOSTROM MFG. CO.
 WE DO CONTRACT MANUFACTURING WORK
 290 EDGEWOOD AVE. PHONE IVY 4285

PERRYMAN-BURSON Co.

TRUSSES, RUBBER GOODS
SURGICAL INSTRUMENTS
HOSPITAL SUPPLIES

109 N. PRYOR ST.
OPP.
CANDLER BLDG.

IVY
4434

WAGONS, DRAYS, CARTS, BUGGIES; RUBBER TIRES E. D. CRANE CO DITCHERS AND GRINDERS 53 S. Broad St. Phone M. 25

574

- Bolinger Walling I, electrician, r 67 Hendrix av
- Bolles Appleton F, clk, John L Moore & Sons, r 121 Park
- « Hamilton D, stock mgr, John L Moore & Sons, r 120 Lucile av
- Bolling Charles N, clerk, Texas Co
- Bolsius A Victor, with Piedmont Ldy, r 414 Spring
- « Eugene H, finisher, 66 Whitehall, r Lakewood, Ga
- Bolt Emanuel, (c), driver, Randall Bros Coal Co, r 16 New
- « Ida, widow O S, r 226 Forrest av
- « Lee (c), driver Randall Bros, r rear 12 St Charles
- Bolters W E, lunch room, 19 Gordon, r 184 Murphy av
- Bolthouse Winnie Miss, r 164 Courtland
- Bolton Benjamin F, trav reporter, Atl Journal, r 95 Augusta av
- « B, carpenter, Atl Warehouse Co
- « Chas, died April 15, 1916, aged 27, r 31 Gaskill
- « Cornelius L, salesman, New South Bakery, r 36 Culberson
- « Della, (c), cook, 307 Ponce De Leon av, r rear same
- « Effie, (c), laundress, r 309 Wylie
- « George, (c), mall carrier, r 270 E Cain
- « George, (c), porter, L H Harmeyer, r 34 Chambers
- « Georgia, (c), laundress, r 57 Rockwell
- « Ida Miss, box mkr, Montag Bros, r 159 Chapel
- « James T, (c), sta engineer, r 22 Martin
- « John W, motorman, r 194 Edgewood av
- « Mack (c), laborer, r 194 Markham
- « Mary (c), laundress, r 29 Hammock pl
- « Robert, (c), chauffeur, Mason Bros
- « Robert B, gardener, r 157 Stephens
- « Robert L, laborer, rms 159 Chapel
- « Sallie, (c), cook, 162 Sinclair av, r 329-B Hilliard
- « William, (c), mach hand, Atl Table Co, r 23 London Lane
- « William, (c), works Jessup & Antrim, r 31 Lyons av
- « W, E, blacksmith, dept public wrks, r East Point camp
- Boman James O, trav slsmn, Armour & Co, r 180 Park av

Quick Relief for Stomach, Kid-
ney, Liver, Bladder Trouble,
and Rheumatism.

24 S. Broad St. Phone M 2512

FOR THE BEST IN GROCERIES Call
KAMPER'S, Ivy 5000 494
Peachtree Street

- « T Frank, r 176-B Oglethorpe av
- Bomar Annie, (c), cook, r 121-A Bedford pl
- « Anthony, (c), carpenter, r 280 Crew
- « Boise S Dr, 223 Lee, r 533 same
- « Frank O, laborer, r 36 Brown
- « F Joe, drugs, 519 Lee r 533 same
- « Guy F, salesman, A P Morgan Grain Co, r 30 White Oak av
- « Henry, (c), porter, state capitol, r 280 Crew
- « Joseph (c), laborer, r 15 Harmon
- « Lillie Miss, r 533 Lee
- « Mary L, (c), domestic, r 350-Crumley
- « Oliver, (c), carrier P O, r 280 Crew
- « Ramser, (c), messenger, r 15 Bowie
- « T W, watchman, Grant bldg
- « West, laborer, A Tufts Cont Eng
- Bombayreed Mfg & Impt Co, E K Ward, pres & treas, S I Bell, sec,
willow furniture, 36 Central av
- Bombos Charles, grocer, 209 Edgewood av, r 163 same
- « George, soda fount, 217 S Pryor, r 228 same
- Bonaventure Apartments, 17 Bonaventure
- Bond Ada L, dressmaker, r 266 Houston
- « Alfred W, sec to gen mgr, Sou Exp Co, r Y M C A
- « Arthur S, meats, 500 Marietta, r 24 Meldrum
- « Byron H, clerk, T L Bond, r 32 Dixie av
- « Clifford C, investigator, A & W P R E, r 15 Merritts av
- « Cone E, clerk, Imperial Hotel, r 339 Peachtree
- « Eason J, bookkeeper, Am Natl Bank, r Lakewood
- « Edward F, pres Greenberg & Bond Co, r 43 E Cain
- « Frederick L, fireman, sta No 11, r 163 E Pine
- « George P, clerk, r 127 Mills
- « George T, clerk, Cotton Ins Asso, r 119 E Fair
- « G H, r Y M C A bldg
- « Hamilton, student, bds 136 Washington
- « James L, bkkpr, DeKalb Sup Co, r 8 S Candler, Decatur, Ga
- « Janie L Miss, steno Journal Engraving Co
- « Mary K Mrs, r 89 W Harris

ALKALINA
MINERAL WATER

FREE

A Silk-Lisle pair of "NOTASEME" hose for man or woman, to every person buying a pair of shoes and saying they saw this advertisement. 18 years in Atlanta selling Good Shoes
JOHN LOW SMITH 18 W. MITCHELL ST.

THIS IS THE 1916 ATLANTA CITY DIRECTORY

Lowest Mortality for 51 Years
PROVIDENT LIFE & TRUST CO., of Philadelphia
 WALLACE W. DANIEL, Genl. Agt. 3rd Floor Connally Bldg. Phone M 1986

BEAULLIEU & APPLEWHITE
BUILDING SUPPLIES
Metal Weather Strips for Doors and Windows, to Save Cool and Keepout the Cold Weather.
 1317-3rd NATL BANK BLDG
 TVY 1754

575

BOND

- « Michael, laborer, Atl Warehouse Co
- « Mildred Mrs, clerk, Jerome & Brown, r 15 E Merritts av
- « Nannie Miss, clerk, T L Bond, r 32 Dixie av
- « Roy M, salesman, r 225 Crumley
- « Rufus L, embalmer Greenberg & Bond Co, r 89 W Harris
- « Thomas L, dry goods and barber, 510 Decatur, r 32 Dixie av
- « Walter B, motorman, r 95 Venable
- « William L, conductor Pullman Co, r 120 Dill av
- « W Lee, watchman, r 180 Fowler
- « W R, conductor, Sou Ry

BONDED ADJUSTMENT CO., Jerome M Levy mgr, 622 Healey bldg, phone Ivy 3562, collections made everywhere

- Bondermond William, carpenter, bds 15 Berean av
- Bonds Carrie, (c), bds 51 Hulsey
 - « Henry, (c), repair shop, 203 W Hunter
 - « Homer, (c), driver, Cudahy Packing Co
 - « John, (c), driver, Amer Can Co, r 174 W Mitchell
 - « Leona, (c), maid, r 325 Mangum
 - « Mary, (c), laundress, r 112 N Butler
 - « Thomas, (c), ice puller, Consumers Ice Co, r 85 Delta
 - « William (c), woodyard, 164 W Hunter, r same
- Bondurant James A, real est, 304 Peters bldg, r Smyrna, Ga
- Bone Addie Mrs, opt, Sou Bell T & T Co, r 217 W Fair
 - « Casper, O, ladderman, Eng Co No 4, r 361 Capitol av
 - « Charles, clerk, Johnson Bros, r 497 Washington
 - « Evelyn Mrs, r 28 Carnegie way
 - « George, conductor, bds 217 W Fair
 - « Henry V, clerk, W U Tel Co, r 7 E Ontario
 - « James J, agt, Ind L & H Ins Co, r 829 S Moreland av
 - « John E, painter, r 27 Law
 - « Jud T, st car conductor, r 138 W Fair
 - « Julia K Miss, bkpr, New England Life Ins Co, r 361 Capitol av
 - « Mattie Miss, r 52 E Harris

THIS IS THE 1916 ATLANTA CITY DIRECTORY

BARFIELD

Atlanta's Newest and Most Sanitary Fish Market

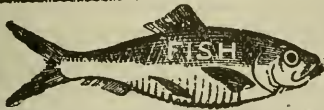

COMPANY

41 E. ALABAMA ST.
 Phone M 1335
 Atlanta 1113

- « R Carey, cigars and soft drinks, 69 E Alabama, r 11 E Ontario av
- « William H, policeman, r 361 Capitol av
- « William T, laborer, r 1091 Marletta
- « W Henry, clerk, J H Rutherford, r 7 E Ontario av
- « W Silas, slsmn, Morris & Co, r 7 E Ontario av
- Bonehead Charles, (c), waiter, M Mock, r 124 Piedmont
- Boney Edwin W, salesman, Miller Rubber Co, r Peachtree hts
 - « Julius E, accountant, Atl Joint Term, r 82 Park
- Boney, See also Bonney
- Bonham Harper, works Montag Bros
- Boniotis Harris, cook, S Bojoclas, rms 51 Luckie
- Bonita Theatre, George Campbell mgr, 32 Peachtree
- Bonnell Alice S, widow William B, r 161 N Whitefoord av
 - « Alice W Miss, teacher violin, r 66 W North av
 - « George H, salesman, Chas P Glover, r 161 N Whitefoord av
 - « Harry, artist, r 161 N Whitefoord av
 - « H Gladys Miss, steno Atkinson & Born, r 161 N Whitefoord av
 - « James M, traveling salesman, r 138 E Pine
 - « Sidney A Mrs, r 253 Grant
 - « William G, bkpr, Crumley-Sharp Hdw Co, r Hall Apts
- Bonner Belle, (c), cook, r 185 Peachtree
 - « Bessie Mrs, steno, North Am Acc Ins Co, r 653 Ponce De Leon av
 - « B E, conductor, Sou Ry
 - « Clara, (c), laundress, r 25 Lucy
 - « Emma, (c), laundress, r 321-B Bass
 - « Hampton, (c), waiter, r 38 Old Wheat
 - « James P, decorator, 66 Whitehall, r 208 Willington
 - « John, (c), driver, r 123 N Ashby
 - « J C Dr, interne, Wesley M Hospital, r 129 Courtland
 - « J H, carpenter, Murray Co
 - « Mary Miss, saleslady, H G Lewis & Co, r 345 Whitehall
 - « Mary Miss, saleslady, High's, r Morrow, Ga
 - « Raymond, (c), laborer, r 210 Little
 - « Reaver, (c), maid, 826 Hurt bldg, r 25 Lucy
 - « Rosa, (c), maid, S M Carson, r rear 254 Juniper

THE

AND BAG FACTORY

ATLANTA TRUNK

CARRIES THE

LARGEST

AND

MOST UP TO DATE

ASSORTMENT

TRUNKS,

BAGS and

SUIT

CASES

IN ATLANTA

92 Whitehall St.

PHONE M 466

Earl & Wilson Shirts and Collars
Daniel Bros. Co. 45 - 47 - 49 Peachtree Street

Phone M3121-Atlanta 879

STORAGE
SKINNER BROS.
TRANSFER and
STORAGE CO.

Household Goods,
Pianos,
Packing and
Shipping

165
WALTON
ST

MARK NABORS & CO

MOTOR TRUCK SPECIALISTS ⁵⁰⁶ WHITEHALL Phone M 529

576

BONNER

- « W Coleman, laborer, r 54-A Wyman
 - Bonney George, bkkpr, Inman-Howard & Inman, r 69 W 14th
 - « Henry M. mgr, Grton & Knight Mfg Co, r 809 Ponce De Leon av
 - Bonney, See also Bonney
 - Bonnie Brae M E Church, J L Allgood, pastor, 191 Tift av
 - Bon Ton Pressing Club, Miller Baker, prop, 435 Marietta
 - Bonyun Harry C, clerk, Bell Tele Co, r 534 Ponce de Leon av
 - Boody Howard E, local mgr, Toledo Scale Co, r 24 Greenwood
 - Bookas Thomas, bootblack John Alex, r 21 Warren pl
 - Booker Albert, (c), chauffeur, r 198 E Linden av
 - « Annie, (c), laundress, r 223 Fraser
 - « Annie M, (c), laundress, r 20 Bradley
 - « Benjamin (c), carpenter, r 31 Randolph
 - « Bettie, (c), laundress, r 28 Solomon
 - « Carrie Miss, asst prin, Oakland City School, r 566 Ponce de Leon av
 - « Cornella, widow Bennett, r 273 E 5th
 - « Edward, (c), gluer, Dixie Table & Mfg Co, r rear 310 N Jackson
 - « Frances, (c), cook, 551 Euclid av, r 35 Whitefoord av
 - « Frank, (c), carpenter, r 176 Little
 - « Gay, (c), car washer, Cain St Garage
 - « George, (c), carpenter, r 336-A Fulton
 - « Hannah, cook, 963 E North av, r 128 Hilliard
 - « John, (c), laborer, Atlanta Milling Co
 - « Mary, (c), domestic, r 11 Reed
 - « Milton, (c), barber, S E Hope, r 416 E Fair
 - « Oscar B, barber, L O Shore, r 488 Pulliam
 - « Rebecca, (c), laundress, 218 1/2 Fort
 - « Reuben, (c), laborer, r 212 Smith
 - « Samuel, (c), laborer, r 25 McGruder
 - « William F, office 305 Fourth Natl Bank bldg, r 273 E 5th
 - « William F Mrs, saleslady, Keely Co, r 273 E 5th
- BOOKHAMMER HAIR DRESSING PARLOR** (S A Bookhammer) chiro-pody, maunufacturing and massage, 48 1/2 Whitehall, phone Main 214 and 215, (see bottom lines)

DEPARTMENT STORE

Phone M 1061

High's

GROCERY DEPARTMENT

Phone M 1064 to 1069

- BOOKHAMMER SYLVESTER A** (Bookhammer Hair Dressing Parlor), r 79 Columbia av, phone Ivy 5487
- Bookhardt A T Mrs, seamstress, 66 Whitehall, r 109 W Harris
- Bookout Cinda E Mrs, seamstress, Robinson Shirt Co, r 259 Houston
- « Henry, craneman, Destructor Co, r 259 Houston
 - « Henry L, flagman, Sou Ry, r 184 Simpson
 - « John J, jeweler, 53-B W Mitchell, r 111 Oglethorpe av
- Boolokus James, fruit stand, r 37 W Fair
- Boon Ellis Miss, tele opr, Armour Peri Wks, r 288 East av
- « H Y, laborer Atlanta Plow Co
 - « John H, (c), laborer, r 270-A Martin
 - « Ratcliff, C, engineer, r 58 W Linden
 - « Thomas, laborer, Atlanta Plow Co
- Boone Adam, (c), laborer, r rear 622 W Peachtree
- « Albert A, machinist, Murray Co, r 189 Central av
 - « Alfred, clerk, 520 Anstell bldg, r 147 Jackson
 - « Beulah Miss, clerk, r 41 Hightower
 - « Charles N, electrician, r 160 Mary
 - « Daniel collector High's, r 27 Highland av
 - « Edith Miss, r 241 Myrtle
 - « Ernest, electrician, r 5 Wellborn
 - « Hardeman A, repairman, J L Caldwell, r 25 Stewart av
 - « Harriett Miss, mgr abdominal supporters, 130 Oglethorpe av, r same
 - « James M, watchman, General Pipe & F Co, r 404 Ormond
 - « John W, jeweler, 14 N Forsyth, r 241 Whitehall
 - « Julia Miss, bkkpr, Jones-Kennedy Furn Co, r 205 Washington
 - « J Clifton, U S dept clerk, 401 P O bldg, r 345 Ponce de Leon
 - « Kader L, credit man Law Bros Co, r 485 N Boulevard
 - « Leighton L Jr, student, r 139 E Pine
 - « Leslie L, brickmason, r 49 Edwards
 - « Lillie, (c), cook, 30 McLendon av, r rear 689 Edgewood
 - « Marietta R, widow Allen, r 25 Stewart av
 - « Mary E, widow Kader L, r 485 N Boulevard
 - « M Elizabeth Miss, trimmer, French Millinery Co, r 166 Lucile av

TYPEWRITERS RENTED 4 Months for \$5
Phone Main 2526
AMERICAN WRITING MACHINE CO., 48 N. Pryor St.

CALLING
182 MACK-SIGNS
MARIETTA

THIS IS THE 1916 ATLANTA CITY DIRECTORY

CARTER ELECTRIC CO.

2 N. BROAD ST.

Phone Ivy 5686 ELECTRIC AND GAS
Atlanta Phone 3271 FIXTURES AND SUPPLIES

577

BESSIE ANDERSON
MULTIGRAPHING
PUBLIC
STENOGRAPHER
825
Atlanta Natl.
Bank Bldg.
Phone
M 1050

BOONE

- « Robert W, supt, Buckeye Cot Oil Co, r 404 Ormond
- « Rosa, (c), cook, r 20 Hammock pl
- « Rush, dentist asst to Dr Fred Curtis, r 10 Waverly way
- « Thomas, waiter, Winecoff Hotel, r 356 Auburn av
- « T A, lino opr, Foote & Davies Co, r 80 Whitehall Terrace
- « Walter, laborer, Atl Warehouse Co
- « Westley (c), laborer, r 192 Old Wheat
- « William R, bkkpr, Beckham Auto Tire Co, r 288 East av
- « W E, metal worker, Dowman-Dozier, r 25 Stewart av
- « W Northen, steno Bulck Motor Co, r 404 Ormond
- Boorstein Abraham, clerk, H Smith, r 301 E Fair
- « Barney I, clk pur agt Fulton Co Court House, r 155 Pullam

BOORSTEIN FURNITURE CO, S Boorstein mgr, 30 Decatur

- « Mendle, r 155 Pullam
- « Ray Mrs, r 155 Pullam
- « Solomon, mgr Boorstein Furn Co, r 298 Capitol av
- BOORSTIN SAMUEL A, lawyer, 1204 Atl Natl Bk bldg, r 489 Washington
- Boorstyl Emanuel, grocer, 198 Martin, r same
- Booth Clifford, elev opr, Healey bldg, r East Point, Ga
- « Edwin, clerk, W & A Ry Co, r 14 Euclid av
- « Eugene T, r 272 Lee
- « Frank T, moved to Lynchburg, Va
- « French, auditor, r 528 Peachtree
- « George R, machinist, r Howell Mill rd
- « John S, died Nov 8, 1915, aged 56, r 221 W Peachtree
- « Laura Miss, teacher, Walker St School, r 14 Euclid av
- « Leonard R, salesman, Buick Motor Co, r 246 E 4th
- « Linton, fireman, r 43 Stovall
- « Maggie, widow Gordon V, rms 63 E Cain
- « Maggie, widow John S, r 221 W Peachtree
- « Marguerite Miss, dlstrict agt Asso Charities, r 221 W Peachtree
- « Mary A, widow Oscar D, r 14 Euclid av
- « Mary L, widow S, r Howell Mill rd

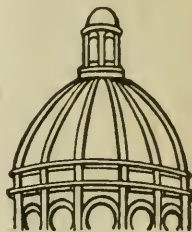

**Dry
Clean**

and WASH
AT THE

**Capital
City**

YOU WILL LIKE IT

130

Whitehall St.

5

Phones

M. 1050

THIS IS THE 1916 ATLANTA CITY DIRECTORY

CENTRAL BANK & TRUST CORPORATION
5 PAYS 4% ON SAVINGS
MILLION DOLLARS RESOURCES

- « Robert H, helper, r Howell Mill rd
- « S Pearce, chief clk, Royster Guano Co, r 71 Druid pl
- « Walter H, trav salesman, Beck & Gregg Hdw Co, r 312 Lee
- « William, (c), porter, Standard Oil Co, r 399 Hilliard
- Booze Callie, (c), laundress, r 14 Hammock pl
- Boozer Clara Miss, steno, Fielder & Allen Co, r 53 Forrest av
- « Eugene R, salesman, Johnson-Lund Co, r Marion Hotel
- « Frank P, bkkpr, Jacobs Pharmacy Co, r 233 S Pryor
- « Henry W Jr, inspector J L Riley & Co, r 185 Washington
- « John, (c), laborer, r 30 Ella
- « John W, insurance, r 437 Stewart av
- « Julia, (c), cook, 530 Highland av, r 10 Reed
- « J Eugene, trav slsmn N Bodenheimer & Bros, r 48 Woodward av
- « Oscar J, fireman, station No 16, r 649 Chestnut
- « Preston M, meat cutter, S D Jones, r 152 Richardson
- Borcherding Oliver A, clerk P O, r Decatur, Ga
- Borden Clara, (c), laundress, r 33 1/2 Lyons av
- Borders Ida Miss, clerk, Oakland cemetery, r 389 E Hunter
- « James, laborer, Sanitary dept, r 247 Williams
- « John C, flagman, r 225 S Pryor
- Boring D H, motorman, r 117 1/2 Whitehall
- « Frederick, machinist, r 58 Harold av
- « Frederick W, clk Am Ever Ready Wks, r 66 Ponce de Leon pl
- « James W, r 85 Bryan
- « Julius C, machinist, r 58 Harold av
- « William H, bkkpr, Kerlin & Starr, r 94 Glennwood av
- Born Carl R, laborer, r 418 W 10th
- « E Winn, (Atkinson & Born) r 1549 Peachtree rd
- « Henry F, laborer, r 717 Chestnut
- « Iversome J, motorman, r 18 Kelly
- « Jacob R, vulcanizer, Norton Vul & Tire Co, r 639 Edgewood av
- « James F, barber, r 519 E Fair
- « John J, motorman, r 749 Glenn
- « John M, steamship agt, 729 Candler bldg, r 206 Woodward av
- « John S, mgr Randolph Rose Co, r 65 Josephine

LUMBER

Every Kind, Any Quantity
S. A. WILLIAMS LUMBER CO.

254 ELLIOTT STREET BOTH PHONES M. 328

FOLSOM'S
FIRE PROOF
STEAM HEATED
GARAGE
 COR.
JAMES ST
 AND
ONE
PHONE
IVY
1476

WALL PAPER
 HIGH CLASS INTERIOR DECORATIONS

PHONE IVY 459
 107 N. PRYOR ST. Opp. Candler Bldg.
FRIDDELL BROTHERS

578

- BORN**
- « John T, laborer, r 418 W 10th
 - « John T, died December 23, 1915, aged 68, r 113 Main
 - « Julia P Mrs, steno, W D Williams, r 301 E Cain
 - « J Peyton, bookkeeper, r 301 E Cain
 - « Lawrence G, laborer, r 418 W 10th
 - « Louis C, clerk, Branham Market Co, r 206 Woodward av
 - « Preston M, policeman, r 639 Edgewood av
 - « William J, r 192 Stewart av
 - Borgnesser Bert V, foreman, N C & St L Ry, r 673 S Boulevard
 - Borochoff Abraham, clerk, Mrs A Shurman, r 99 Piedmont av
 - « Ida Miss, milliner C & C Rosenbaum, r 319 E Fair
 - « Isadore, slsmn, Sou Wire & Iron Wks, r 285 E Fair
 - « Katherine Miss, steno, Sou Wire & Iron Wks, r 285 E Fair
 - « Michael, grocer, 217 Peters, r 223 1/2 same
 - « Pearl, widow Dr Israel, r 319 E Fair
 - « Sarah, widow Jacob, r 305 Woodward av
 - « Selig, photographer, r 74 King
 - « Tobias, pres Sou Wire & Iron Wks, r 285 E Fair
 - Boroughs Annie, (c), laundress, r 315 Piedmont av
 - « Clara H, widow George W, r 70 Crew
 - « John C, combination man, Bell Tele Co, r 70 Crew
 - Borowsky Albert H, carrier, P O, r 438 Fraser
 - « J Ernest, electrician, r 438 Fraser
 - « Louise Miss, dressmaker, r 438 Fraser
 - « Mary Miss, stenographer, r 438 Fraser
 - Borum Alfred, (c), coach cleaner, Atl Joint Terminals
 - « Charles, (c), coach cleaner, Atl Joint Terminals, r 292 Terry
 - « William, (c), laborer, r 576 Decatur
 - « William A, pharmacist, Brannon Drug Store, r 57 Gordon
 - Bosby Effie, (c), r 30 Bynum
 - Bosche George F, stenographer, Colgate & Co, r 446 N Boulevard
 - « Richard C, r 446 N Boulevard
 - « Roy F, traveling salesman, r 446 N Boulevard

ELECTRIC
MACHINERY
WIRING
INSTALLING
CONTRACTING
REPAIRING

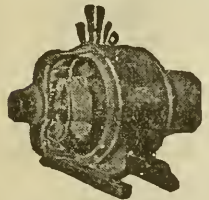

OF ANY KIND

BRYAN
COMPANY
ELECTRIC

58 EDGE-
WOOD AVE.

PHONES:

Bell Ivy 1788 & 1790

ATLANTA 5000

ATLANTA TITLE GUARANTEE CO. Get Your Title Guaranteed
 "Better Be Safe Than Sorry"
 Trust Company of Georgia Bldg.

- Boscobel Apartments, 79 Hurt
- Bosel Minnie, (c), cook, 242 Ponce de Leon, r rear same
- Boseman C Grady, moved to Columbia, S C
- Boseman, See also Bozeman
- Bosley Robert S, mech eng, Grady Hospital, r 216 N Moreland av
- Boss Jacob, grocer, 181 Markham, r 6 Maple
- « Rebecca Miss, r 380 Capitol av
- « Sarah, widow Abraham, r 380 Capitol av
- Bosshardt Albert, laborer, bds 687 E Fair
- « Charles J, pressman, Foote & Davies C, r 111 Kennedy
- Bost Adolphus M, salesman, r 139-A Washington
- « Jonas B, yard master, r 22 Kennesaw av
- « Robert W, yard foreman, r 363 Forrest
- Bostain Benjamin F, paper hanger, r 152 Oak
- « James E, agt, Ind L & H Ins Co, r 111 Joe Johnson av
- « Jessie L Mrs, r 152 Oak
- Bostick Arthur B, r 76 E Linden av
- « Fannie E, steno, Nunnally & McCrear Co, r 156 Richardson
- « Glenn, clerk, r 81 Loomis av
- « James, (c), wood yard, 181 Fraser, r 191 same
- « Joseph, (c), upholsterer, r 232 W Mitchell
- « Mary, (c), cook, 32-B Gemunden
- « Mollie Miss, r 76 E Linden av
- « Odel, (c), porter, Piedmont Grocery Co, r 130 E Ellis
- « Ralph, clerk, r 81 Loomis av
- « Ulous (c), drayman, r 14 Milton
- « William, (c), porter, Standard Oil Co
- Boston Frank M, appraiser, r 168 Barnett
- « Frederick A, engineer, N C & St L R R, r 117 W Baker
- « Frederick C, fireman, Sou Ry, r 206 Plum
- « Henry F, clerk, Sou Ry, r 606 S Pryor
- « John, (c), porter, r 170-C Fort
- « John H, died January 15, 1914, aged 78, r 635 W Peachtree
- « Joseph E, sec-treas, Ga Sav Bnk & T Co, r 635 W Peachtree
- « Julius E, engineer, N C & St L R R, r 481 Crew
- « Mattie, (c), laundress, r rear 59 Hilliard

SIGNS

Store Front Signs, Office and Window Lettering, Card
 and Muslin Signs, Carved Wood and Electric Signs
Massengale Bulletin System 56 Edgewood Ave.
 Phone Ivy 8740

THIS IS THE 1916 ATLANTA CITY DIRECTORY

The Eichberg Heating Co.

MARIETTA ST.

Bell Phone M 4335

Specialists in Heating and Ventilation in all its branches.

DEKALB SUPPLY CO.
 LUMBER, BUILDING MATERIAL, BRICK, CEMENT, LIME, ROOFING.
 Both Phones DECATUR 3 DECATUR GA.

579

BOSTON

- « O Joseph, coal hoist engr, N C & St L R R
- « Reuben A, bkkpr, Sand & Supply Co, r 117 W Baker
- « Shellman, student, r 635 W Peachtree
- « Shoe Co, J Helman propr, 37 W Mitchell
- BOSTON TRADING CO**, J C Hill, mgr, loans, 53 1/2 E Alabama
- « William T, agt Natl Life Ins Co, r 426 E Fair
- Bostrom-Brady Mfg Co**, J Z Elliott pres-treas, I A Brady v-pres-sec, farm and builders levels, 128 Madison av
- « Ella Mrs, boarding, r 49 Houston
- BOSTROM ERNEST A**, (E A Bostrom Mfg Co), r 49 Houston
- BOSTROM E A MFG CO**, (Ernest A Bostrom), mnfrs of mechanical and electrical appliances, engineering instruments, transits and road builders levels, 290 Edgewood av, phone Ivy 4285, (see bottom lines)
- Bostwick Eugenia Miss**, trained nurse, 25 Porter pl, r same
- « F H, trav slsmn John B Danel
- « Glenn W, clk, Atl Wooden Ware Co, r Lithia Springs, Ga
- BOSTWICK-GOODSELL CO**, (Norwalk O), W R Callaway mgr, wood specialties, 1403 Fourth Natl Bank bldg
- « Henry, policeman, r 639 Edgewood av
- « Jewel Mrs, saleslady, Olsan Bros, r 5 Houston
- « Joseph (c), porter Baylis Office Equipment Co
- « Joseph P, machinist, bds 163 Courtland
- « J A, clerk, Atl Gas Light Co, r 39 1/2 Fairlie
- « Lee, clerk, Hodges Drug Co, r 163 Courtland
- « Mary Miss, bookkeeper, J T Bell, r 93 Loomis av
- « Ralph H, clerk, Atl Envelope Co, r 81 Loomis av
- « Roscoe C, flagman, Sou Ry, r 351 Cherokee av
- « William H, policeman, r 639 Edgewood av
- Boswell Alonzo**, (c), butler, F E Callaway, r rear 46 E 14th
- « Charles, (c), carpet cleaner, r 344 Richardson
- « Daniel Jr, express helper, r 242 Sells av
- « Daniel E, conductor, Sou Ry, r 242 Sells av

THIS IS THE 1916 ATLANTA CITY DIRECTORY

D. W. YARBROUGH

26 Years Experience as Practical
PLUMBER
Graduate N. Y. Plumbing School
10 Equitable Pl. Phone Ivy 493

- « Della, (c), r rear 57 Hilliard
- « George, guard, dept Pub Wks, r Bellwood camp
- « George, (c), bellman, Terminal Hotel, r 80 Richmond
- « Harrison B, r 18 Savannah
- « Henry, baker, New South Bakery, r 39 Egleston
- « Henry, (c), driver, Globe Coal Co
- « James A, driver Dept Public Works, r 125 English av
- « Rachael, (c), laundress, r 120 Chapel
- « William R, clerk P O, r 44 Leach
- « W Grady, conductor, Sou Ry, r 242 Sells av
- Bosworth Eva S**, widow Josiah M, r 23 E Georgia av
- « Franklin P, clerk, r 933 Marietta
- « Frederick P, engineer, N C & St L R R
- « Harry L, watchman, P O bldg, r Hills Park
- « Howard L, clerk R M S, r 385 S Pryor
- « Irene P Mrs, seamstress, J Frohsin, r 352 Peachtree
- « Joseph M, clerk R M S, r 559 S Pryor
- « Joseph R, real estate, r 516 Capitol av
- « Nellie M Miss, student, r 933 Marietta
- Bothamley John**, mgr Farbwerke-Hoechst Co, r 126 Copenhill av
- Bothwell Charles E**, (B B A Co), r 103 McDonough, Decatur, Ga
- Botsaris Engel**, restaurant, 132 Decatur, r 114 Courtland
- Botters James L**, clerk, Western Elec Co, r 184 Murphy av
- « Mary E Miss, waitress, r 184 Murphy av
- « William E, machinist, r 184 Murphy av
- Botts Sarah Mrs**, asst Dr J S Hurt, bds 124 LaFayette Drive
- « W Brown, bkkpr Fulton Supply Co, r 124 LaFayette Drive
- Bond Frank L**, sis mgr Ruralist Press, r 41 W 10th
- Bonknight, John F**, gen foreman A B & A R R, r 520 Highland av
- Bouldin Briscoe B**, int rev agt, P O bldg, r Imperial Hotel
- Boulevard Apartments**, 144 Highland av
- BOULEVARD PHARMACY**, Morse & Belyeu, props, 504 Decatur
- « School, 169 N Boulevard
- Bouigny Lillian A Miss**, clk Sou Mortgage Co, r Decatur, Ga
- Boulineau Burrel L**, clerk Ga Fla & Ala Ry, r 50 W 10th

MONGRIEF FURNACE CO.

MANUFACTURERS OF WARM AIR FURNACES AND CONTRACTORS FOR HEATING
139 S. Pryor St. See Page 58
Phone M 285

Insist on the
All Star
Label
The Best Neckwear Made for Style and Service

Price 50c

ANDERSON MERCANTILE
AGENCY
WE CAN COLLECT
THOSE BAD
ACCOUNTS
BEST SERVICE
SOUTH.

PHONE
 IVY-1616
 HURT
 BLDG
 420

MILK
MAID
BREAD

Is made
 with milk
 and
 specially
 selected
 flour,
 it's
 good—
 ask
 your
 grocer
 for it.

ATLANTA
BAKING
CO.

83 Mangum St,
 Phone Main 2564

Wood and Tile Mantels

Tile Floor and Wall Contractors
 Portable Grates, Andirons, Fenders, Fire Sets

QUEEN MANTEL & TILE CO.

56 W. MITCHELL STREET

PHONE MAIN 681

580

BOULINEAU

- « William W, r 50 W 10th
- Boulware Nannie, (c), cook, 96 S Pryor, r rear same
- Bounds George, carpenter, Atl Warehouse Co, r 14 S McDaniel
- « George Jr, carpenter, Atl Warehouse Co, r 14 S McDaniel
- « Grover, foreman, Atl Warehouse Co
- « Milton, carpenter, Atl Warehouse Co
- Bourgeois O Knox, mgr United Film Service, 319 Rhodes building, r 352 Whitehall
- Bourn Allison, meat ctr, Enterprise Factory, r 664 Chestnut
- « Charles W, machinist, r 82 McAfee
- « George A, grocer, 50 Rock, r 664 Chestnut
- « John H, watchman, Trust C of Ga bldg
- « Mary E, widow William H, r 7 Tilden
- « Rufus N, meat cutter, r 10 Earle
- « William, (c), laborer, Dixie Table & Mfg Co, r 576 Decatur
- Boushell Augustus, plumber, r 72 Evans
- « Frederic, repairer, r 72 Evans
- « Lillie Miss, r 72 Evans
- Boutell Alice, widow George H, r 37 Hood
- « Charles A, plumber, r 37 Hood
- Boutelle John F, mgr sta dept Dearborn Chem Co, 1407 Candler bldg
- Boutwell Theodore L, traveling salesman, r 85 E Merritts av
- Bouvell Irene, (c), domestic, r 72½ Johnson av
- Bouvier C Merlin, supt United Cigar Stores Co, r 12 Emerson av
- Bouyer Benjamin, (c), butler Dr F W McRae, r rear 1014 Peachtree
- Bouzigues Paul R, clk, Pittsburgh Pl Glass Co, r 1 Kirkwood, Ga
- Bovard Clara L Mrs, real estate, 508 Peters bldg, r 61 W Harris
- Bowden August (c), janitor Y M C A, r 81 Garden
- Bowden, Charles, (c), laborer, r 26 Harmon
- « Charles A, mgr Bowden Gro Co, r 411 Rawson
- « Charles H, mgr American Tobacco Co, r 291 Forrest av
- « Charner C, cabinet mkr, Empire Furniture, r 104 McPherson av
- « Edward (c), carpenter, r 6 Pike av

WALKER ROOFING CO.

We will roof anything, anywhere, with any material, at any time, and do it right.

273 Marietta Street

Phone M 4075 Atl. 637

- « Elizabeth Mrs, r 110-B W Harris
- « Ethel, (c), cook, r 60-A Daniel
- « Floyd W, furnace man, r 37 Hood
- « Grocery Co, C A Bowden mgr, 415 Rawson
- « Henry G, shipping clerk, r 41 DeSoto av
- « Hugh L, salesman, r 263 N Boulevard
- « Isiah F, barber, 5 E Mitchell, r 405 Flat Shoals av
- « James, watchman, r 114 S McDaniel
- « James (c), clerk, r 129 E Baker
- « James E, tinner, r 578 Chestnut
- « James T, watchman, r 7 Delaware av
- « John, (c), laborer, r 112 Electric av
- « John Q, asst supt W & A R R, r 204 S Ashby
- « J Wightman, sec supreme court, r 258 Moreland av
- « Leo, waiter, r 151½ Anburn av
- « Levi, (c), porter, Atl Sandwich Co, r 6 Pike av
- « Mary F, Miss, r 204 S Ashby
- « Oscar, laborer, Atl Warehouse Co
- « Roswald (c), painter, r 30 Welch
- « Ruth E Miss, bkkpr, Tripod Paint Co, r 110-B W Harris
- « Springs Water Co, r Robinson treas, 906 Third Natl Bank bldg
- « Thomas, (c), laborer, C of Ga, r 60-A Daniel
- « Walter T, r 18 Dooley av
- « William L, engineer, r 85 Stonewall
- « Wright, (c), laborer, r 437 Ira
- « W T, r 651 S Moreland av
- Bowden, See also Bawden
- Bowdoin Bessie M Miss, teacher, r 215 Crew
- « Lela C Miss, dressmaker, Mrs B O Meredith, r 65 Pullian
- « Loulah H, widow Martin O, r 215 Crew
- Bowdry George, (c), driver, King Hdw Co, r 381 Piedmont av
- Bowen Agnes F Mrs, collector, r 294 Woodward av
- « Anna, widow Henry W, r 119 E Georgia av
- « Carrie, (c), laundress, r 27 Parsons
- « Charles A, agent Travelers Ins Co, r 558 N Boulevard

LIME Builders' Supplies of All Kinds
 ivy 483 Main 923 Atlanta 203--285
SCIPLE SONS, 1101-2-3 Third National Bank Bldg.

THIS IS THE 1916 ATLANTA CITY DIRECTORY

Organized 1871 : RICHMOND, VA.

Has won the hearty approval and active support of the people by its promptness and fair dealing during its FORTY-FIVE years of successful operation.

W. JACKSON, General Agent, Rooms 1032-1033 Healey Bldg., ATLANTA, GA.

581

BOWEN

- « Charles J, asst city bldg Inspector, r 99 McAfee
- « Corliss H, salesman, Fulton Market Co, r 258 Spring
- « C Edd, contractor, r Kirkwood, Ga
- « Daisy, (c), laundress, r 471 W North av
- « Dalton S, r 497 Bass
- « Daniel, (c), laborer, r 179 Litt Jones
- « D H, weigher Atl Steel Co
- « Etta, Miss, saleslady, Dobbs & Wey Co, r 17 East av
- « Fannie Miss, r 501 S Moreland av
- « George, engineer, r 1293 Marietta
- « Hattie, (c), lunches, 251 Magnolia, r same
- « Henry L, clerk P O, r 464 Pulliam
- « Jackson, (c), molder, r 149 Sunset
- « James, laborer, r 99 Stonewall
- « James, (c), butler, r 153 Sunset
- « James, (c), laborer, r 246 Garibaldi
- « James, (c), laborer, Fulton Metal Bed Mfg Co

BOWEN JAMES B, plumber 3 Peters, r same

- « James DeWitt, sls mgr Republic Truck Co, (mail care 3 Peters st)
- « Janie, (c), laundress, Excelsior Laundry
- « John Rev, (c), teacher Gammon Theo Seminary, r same
- « John E, (c), laborer, r 191 Sunset
- « John H Dr, 31 Inman bldg, r 217 Jackson
- « John W, contractor, 90 N Howard Kirkwood, r same
- « Joseph A, died January 11, 1915, aged 53, r 795 Peachtree
- « Joseph A, clk Ga Ry & Power Co, r 37 Crescent av
- « Louis C, pharmacist Jacobs Phmey Co, r 119 E Georgia av
- « Louis F, bookkeeper, W M Scott & Co, r 42 Chickamauga av
- « Mamie Mrs, trained nurse, 129 Spring, r same
- « Marian E Miss, r 498 Courtland
- « Mary Miss, teacher, English Av School, r 37 Crescent av
- « Mary, (c), cook, 243 Ponce de Leon, r rear same
- « Mary E Miss, r 40 Cooper

**Have Your Doctor
Phone Us Your
Prescriptions**

COURSEY & MUNN
DRUGGISTS

29 Marietta St., Cor. Broad

- « Mary H, widow Joseph A, r 37 Crescent av
- « Nellie Miss, r 17 East av
- « Nelson, (c), drayman, r 471 W North av
- « Nina Miss, r 119 E Georgia av
- « Otis, caller, S A L Ry shops
- « Pearl (c), laundress Excelsior Laundry
- « Robert, (c), r 473 W North av
- « Robert E, sheet metal wkr, Atl Radiator Co, r 28 Cooper
- « Roy L, salesman The Fleischman Co, r 356 W 14th
- « Samuel (c), porter Cefalu & Co
- « Solon W, sec-treas G F McGlawn & Co, r 57 N Howard, Kirkwood
- « S Y, works Metzger Mattress Co, r 6 Fielder
- « Thomas L, salesman, M K Stern, r 48 Morgan
- « Webster B, carpenter, r 11 Clay, Kirkwood
- « William A, r 69 Savannah
- « William H, manager, r 357 Lee
- Bowens Hattie, (c), cook 51 Elizabeth, r rear same
- « Mandy, (c), laundress, r 8 Bradley
- « Randall D, (c), driver, r 242 E Merritts av
- « Richard, wire drawer, r 98 Center
- Bower John A, engineer, Sou Ry, r 67 Brookline
- Bowers B E, r 555 Peachtree
- « Charles W, switchman, Sou Ry, r 78 Ponders av
- « Cornelia F, widow Charles H, r 310 Grant
- « C L, r 36 Ryan
- « James, painter, r 118 Middle
- « James A dept mgr, Cable Plano Co, r 127 Washington
- « John, (c), baker, Keeling's Bakery, r 226-A Hilliard
- « John B, barber, 5 E Mitchell, r 209 W Fair
- « John C, clerk, r 32 Evans drive
- « John R, (c), laborer, Standard Oil Co, r 97 Means
- « Laura, (c), laundress, r 15 N Mayson av
- « Mary, (c), laundress, r 17 N Boulevard
- « Rufus, R, machinist, r 41 Mills
- « Samuel, cotton buyer, 601 Walton bldg, r 517 N Boulevard

ALEXANDER-SEEWALD CO.
THE BEST OF EVERYTHING FOR THE AUTO
58 N. PRYOR PHONES IVY 4851 and 8451

SEND HER A BOX OF
Wheeler's
ATLANTA
CANDY
IT WILL MAKE PEACE FOR YOU
PHONE IVY 176, 148 PEACHTREE

**TAXI
CABS
CALL**



**PHONE
IVY
322
AND
4051
ATLANTA
3660**

**TOURING CARS
LIMOUSINES
HORSE CABS
LANDAUS
EXCELSIOR
AUTO CO.**

HINCHCLIFFE & WILSON, Props.

8 Luckie St.

THIS IS THE 1916 ATLANTA CITY DIRECTORY

M.D. & H.L. SMITH
TENTS & AWNINGS
136 NARIETTA ST.
IF ITS MADE OF CANVAS WE CAN MAKE IT

BOTH PHONES
BELL 2400
ATL 1606

Also Dalton, Ga.
Birmingham, Ala.
Chattanooga, Tenn.

BARCLAY & BRANDON CO.

FUNERAL DIRECTORS

246 IVY STREET, Both Phones Ivy 789
G. H. BRANDON, PRES. R. M. BRANDON, V.-PRES. J. W. AWTRY, SEC. & TREAS.

582

- BOWERS**
- « Thomas, (c), laborer, Morrow Trans Co, r 15 Mason
 - « William M, wrapper, M Rich, r 131 S Pryor
 - « Zonnie P, testboard man, Am T & T Co, r 285 Washington
- Bowie Alexander**, (c), insurance agent, r 12-A Logan
- « Annie E Miss, steno P O, r 149 Little
 - « Annie S Miss, bds 639 Peachtree
 - « Charles, steel wrks, A Tufts Cont Eng
 - « Charles (c), laborer, r 97-A N Humphries
 - « Charles L, foreman City, r 65 Washington Terrace
 - « C Marvin, special dept, municipal court, r 371 Central av
 - « Daniel W, city slsmn, Baltimore Elec Supply Co, r 29 Avery Drive
 - « David (c), lunches 323 Peters, bds 97 N Humphries
 - « Heister, trav slsmn, r 35 W North av
 - « James, (c), driver, Hastings & Co, r 244 S McDaniel
 - « Janie, (c), laundress, r 252 Irwin
 - « John Miss, (V & J Bowie), r 639 Peachtree
 - « John J, repairer, Atl Safe Co, r 65 Washington Terrace
 - « Julius, (c), laborer, S A L Ry
 - « Lucy Mrs, widow John A, r 76 Washington
 - « Robert T, policeman, r 149 Little
 - « Rudolph H, clk, Am Dist Protin & Trans Co, r 65 Washington Terrace
 - « Theo Miss, pharmacist, Grady Hospital, r 149 Little
 - « Virginia Miss, (V & J Bowie), r 639 Peachtree
 - « Vivian V Miss, steno, R C & P H Alston, r 65 Washington Terrace
 - « V & J, (Misses Virginia & John Bowie), 609 The Grand
- Bowler Reuben F**, salesman, B M Grant & Co, r 25 E Harris
- Bowles, Addie**, boarding house, r 8 Milton av
- « Charles H, machinist, r 100 Orange
 - « Charles V, clerk, Western Elec Co, r 23 Pickert
 - « Clifford A, clerk, R M S, r 23 Pickert
 - « David L, clerk, r 41 York av
 - « Edward, r 250 Washington
 - « Hazel E Miss, steno, Sou Photo Material Co, r 65 E 13th

BELCHER HEATING & PLUMBING CO.

PHONE IVY 6570 FOR QUICK SERVICE
44 FAIRLIE STREET

- « Inez Miss, feeder, Lester Book & Sta Co, r 382 Piedmont av
 - « Lucy, widow Thomas C, r 41 Hightower
 - « Marcus L, printer, r 65 E 13th
 - « Mary, (c), laundress, r 276 W Fair
 - « Maude Miss, clerk, P F Collier & Son, r 23 Pickert
 - « Ocie W, bkkpr, Sou States Life Ins Co, r Y M C A
 - « Vannie, r 6 Savannah
- Bowlin John**, (c), finisher, Glenn Photo Tack Co, r 69 Jonesboro rd
- « Zetta Lee, (c), teacher, Gray St School, r S Atlanta
- Bowling A D**, train caller, Sou Ry, r Inman yards
- « Bros, (W A & O M), coal, 101 Ridge av
 - « Charles C, mgr Genl Sales Agency, r College Park, Ga
 - « Crawford, asst ship clk, L W Rogers Co, r 72 Fowler
 - « Nathaniel C, r 81 Wells
 - « Owen M, (Bowling Bros), r 31 Langhorn
 - « William A, (Bowling Bros), bds 350 Washington
- Bowls C E**, craneman Atl Steel Co
- Bowman Chester A**, motorman, r 145 Grove
- « Claude G, tinner, C W Russell, r 176 Murphy av
 - « Felix C, trav slsmn, Armour & Co, r 652 Peachtree
 - « George, (c), presser, R B Mahaffey, r 495 W Mitchell
 - « Isaac M, advertising, r 111 S Pryor
 - « John G, policeman, rms 93 Nelson
 - « L Herschell, barber, G W Jaudrew, r Kimball House
 - « Madison H, lieut, r Fort McPherson
 - « Meyer M, salesman, r 39 Atlanta av
 - « M C, (c), porter, Stewart's Pharmacy, r rear 114 Cleburne av
 - « Otis, (c), fireman, Sou Ry, r 497 E Hunter
 - « Samuel E, credit man, Miller Rubber Co, r 42 W 14th
 - « Virginia Miss, r 42 W 14th
 - « W Arthur, clerk, W & A Ry Co, r 28 Culberson
- Bowmer Bergus B** (c), pastor Fire Baptist Holiness Ch, r 70 Randolph
- Bowners Eureka**, (c), laundress, r 201 Foundry
- BOWSER S F & CO** (inc) H C Carpenter Jr mgr, gasoline oil pumps and tanks, 1510 Candler bldg

RICHARDSON PLUMBING & HEATING CO.

CONTRACTING AND REPAIRING SERVICE

QUALITY

PHONE MAIN 8

58 SOUTH FORSYTH ST.

L. Y. CARTER, Contractor, Manufacturer of Store and Office Fixtures

21 PETERS ST. All Kinds of Carpenter and Repair Work PHONES } Office, Bell Main 1681 Residence, Main 1771

THIS IS THE 1916 ATLANTA CITY DIRECTORY

J. A. FISCHER CONTRACTOR and BUILDER
 516 HEALEY BLDG. "I build good houses" Phone Ivy 578

SPECIFY
 "MILK MAID BRAND"
 THE SANDWICH OF FLAVOR
 SERVED AT ALL SODA FOUNTAINS

583

- Box John F, (c), chauffeur, r 276 Williams
- Boxley Lizzie, (c), laundress, r 56 Hunnicutt
- Boxman Herman, guard, U S penitentiary, r 143 Windsor
- Boy William A, steno, 501 Sou Ry bldg, r 25 W Baker
- Boys' High School, Eugene Fogland, prin, 68 Courtland
- « Shop The, (J & B L Fox), clothing, 6 Whitehall
- Boyce Era E Mrs, seamstress, Mitchell Mfg Co, r 257 Simpson
- « Leon, policeman, r 17 Oak
- « Oliver W, (c), fireman, Garner Blakely Co
- « Sanford N, carpenter, G A Clayton, r 218 Berean av
- « Tinie, (c), charwoman, Chandler bldg, r 47 Armstrong
- Boyd Aaron, (c), shoemaker, J Duzetus, r 25 Piedmont av
- « Alfred, (c), laborer, F 15 Beckwith
- « Alice, (c), domestic, r 81 Rawson
- « Allen, (c), laborer, Murray Co
- « Amos, (c), laborer, r 113 1/2 Currier
- « Andrew (c), laborer, r 49 1/2 McDaniel
- « Augie Miss, teacher English Av School, r 56 W Baker
- « Bertha, (c), laundress, r 73 School
- « Bettie K, widow Miner P, r 15 Clifford
- « Birl, (c), drayman, r 20 Clay
- « Calhoun D, clerk, Am T & T Co, r 15 Clifford
- « Carrie, (c), laundress, r 26 W Humphries
- « Carrie, (c), laundress, r 122 McDonough rd
- « Carrie, (c), laundress, r 121 1/2 Newman
- « Charles, electrician, r 282 Hemphill av
- « Charles D, mach, Ga Car & Loco Co, r 692 S Pryor
- « Colonel T, cabinet maker, r 60 Neal
- « C Dr, (Boyd Med Co), r 375 1/2 Edgewood
- « Delia, widow Henry D, r 77 Cherokee av
- « Dora, (c), maid, 363 Peachtree, r rear same
- « Edward E, stock clerk, Sou Saw Wks, r East Point, Ga

THIS IS THE 1916 ATLANTA CITY DIRECTORY

Both Phones

W. S. DUNCAN CO. M. 1616
 FLOUR, GRAIN, HAY AND FEED. 18 S. Butler St., Cor. Georgia R. R.

- « Edward T, animal keeper Grant Park, r 223 South av
- « Edward W Dr, 406 N Boulevard, r same
- « Ellis C, laborer, r 91-B Carroll
- « Frank, (c), orderly, Grady Hospital, r 18 Glennwood av
- « George, engineer, Liquid Carbonic Co, r 221 East 10th
- « Harrison B, fireman, Sou Ry, r 718 S Pryor
- « Harry, messenger, Jacobs Phmcy Co, r rear 149 Auburn av
- « Hattie, (c), cook, r 344 W North av
- « Helen Miss, stenographer, rms 247 W Peachtree
- « Henry, (c), lunch room, 38 Courtland, r 50 same
- « Henry A, supt, Fulton Metal Bed Mfg Co, r 718 S Pryor
- « Hugh B, printer, r 160 W Peachtree
- « Idella, (c), maid, Grady Hospital, r 18 Glennwood av
- « James, (c), messgr, Jacobs Phmcy Co, r rear 149 Auburn av
- « Jesse, (c), chauffeur, 176 W Peachtree
- « John C, machinist, r 692 S Pryor
- « John W, clerk, Third Natl Bank, r 61 E Cain
- « Jolcy, (c), laundress, r 255 Chapel
- « J Pryor, solr, Atl Gas Light Co, bds 314 Peachtree
- « Kathryn Miss, operator, Sou Bell T & T Co, r 10 W, 12th
- « Laura J Mrs, r 337 W Peachtree
- « Lawrence, (c), laborer, r 88 Grove
- « Leonard C, clerk, R M S, r 10 W 12th
- « Lokie L, st car conductor, r 138 W Fair
- « Louise Miss, steno, Retail Credit Co, r 77 Cherokee av
- « Louise Miss, steno, Rhodes Wood Furn Co, r 79 Houston
- « Loyd, (c), laborer, Sou Wheel Co
- « Luther, (c), orderly, Grady Hospital, r 25 Carter
- « Luther M, bkkpr, Swift & Co, r 61 E Cain
- « Lydie, widow Mark, r 110 Walton
- « Maria, (c), laundress, r 80 Yonge
- « Marlon W, foreman, Fulton Met Bed Mfg Co, r 692 S Pryor
- « Martha, widow A P, r 37 Oculmulgee
- « Mary, widow Erwin, r 49 Glenn
- « Mary, (c), laundress, r 130 E Cain
- « Mary, (c), laundress, r 113-C Currier

Edward D. Clarkson Insurance Agency

ABSOLUTE PROTECTION
 WHAT WILL HAPPEN TO-MORROW?
 TALK TO US ABOUT PROTECTION TODAY
 1108 EMPIRE BUILDING

Everything Man Wears
Daniel Bros. Co. 45 - 47 - 49 Peachtree Street

Phone Ivy 3481

THOMAS. I.
LYNCH

INSURANCE
OF

ALL KINDS
AND LOANS.

1301 EMPIRE

BLDG.

PHONE

IV V

2632

FOR
ANYTHING
IN THE
PRINTING
LINE



GET OUR PRICES

**Barker-Bevil
Agency**

19-21 Peters St.

Phone Main 4623-J

MARK NABORS & CO.
MOTOR TRUCK SPECIALISTS ⁵⁰⁶ WHITEHALL Phone M 529

584

BOYD

- « Mattie Miss, r 406 N Boulevard
- « Mattie, (c), cook, r 636 N Ashby
- « Medicine Co, (Dr C Boyd), 375 Edgewood av
- « Minor, press feeder, Montag Bros, r 147 Cooper
- « Montague L Dr, 407 Candler bldg, r 337 W Peachtree
- « Moses, (c), shoe repairer, r 61 S Humphries
- « Nannie S, widow Isaac, pres Sou Saw Wks, r 112 Juniper
- « Nell, widow Frank, r 90 W Baker
- « Odessa, (c), cook, 569 Washington, r 100 McDonough rd
- « Ollie, (c), cook, Alex Smith, r rear 954 Peachtree
- « Roger, lawyer, 518 Temple Court, r 406 N Boulevard
- « Sallie, (c), maid, Wesley M Hospital, r 144 Auburn av
- « Samnel, laborer, Atl Warehouse Co
- « Sanford, (c), drayman, r 87 N Fort
- « Sheila Miss, opr, Sou Bell T & T Co, r 10 W 12th
- BOYD STEWART**, dept mgr Foote & Davis Co, r Capitol City club
- « Tiny, (c), laundress, r 175 Auburn av
- « T G, r Y M C A bldg
- « Walter, structural iron wkr, r 150 Summitt av
- « Walter A, (c), grocer, 47 Lucy, r 41 Gartrell
- « Walter C, salesman, r 534 Woodward av
- « William, (c), porter, Atl Terminal Co
- « William, (c), porter, bds 25 Piedmont av
- « Willie, (c), laundress, r 61 N McDaniel
- « W Wallace, propr Terminal Cafe, r Georgian Terrace Hotel
- Boydston John, (c), laborer, r Oliver
- « Nathan, steno Atl Terminal, r Ft McPherson
- Boyer Cary, (c), laborer, r rear 107 Trinity av
- « Frederick W, cashier, Dozier & Gay Paint Co, r 25 W Baker
- « Ida Miss, steno, Standard Oil Co, r 284 S Boulevard
- « Minnie, (c), cook, r 128 Martin
- « Susan Miss, r 284 S Boulevard
- Boykin Alice Miss, nurse, Wesley M Hospital, r 129 Courtland

MORROW TRANSFER & STORAGE COMPANY

WE STORE AND HAUL ANYTHING

Phones ^{BELL M-4355}
ATLANTA 137

- « Barnard A, inspector, Retail Credit Co, r 56 E 17th
- « Basil M, credit mgr, S P Richards Co, r 56 E 17th
- « Francis A, condutor, Sou Ry, r 244 Courtland
- « Frank, (c), cab driver, r 259 Auburn av
- « Hattie, (c), laundress, r 207 E North av
- « John A, lawyer, 1109 Atl Natl Bank bldg, r 289 Myrtle
- « J Murfree, (Gilbert & Boykin), r Decatur, Ga
- BOYKIN SAMUEL F**, v pres and treas N P Pratt Lab, r 165 E North av
- « Thomas C, clerk S E Tariff Assn, r 21 Latham av
- Boyle Geo A, died April 15, 1916, aged 38, r 27 Alexander
- Boyle John, r Imperial Hotel
- « John J, mgr Union News Co, r 10 Elizabeth
- « John W, steward, U S penitentiary, r McDonough rd
- « Matthew E, credit man, Fisk Rubber Co, r 57 E 3rd
- « Robert E, collector, r 60 Beatie av
- Boyles Charles T, trav slsmn, r 200 Haynes
- « Edward M, peddler, r 165 Bellwood av
- « Isaac W, propr Commercial Prtg Co, r 81 1/2 S Broad
- « Leola, widow John, r Oakhurst
- « Mitchell, engineer, Auditorium, r 416 Central av
- « Wilson, (c), porter, J A Batchelor, r 380 E Hunter
- Boylston Albert, (Sharp, Boylston & Day), r 31 E 3rd
- « Alfred D, salesman, r 334 S Boulevard
- « Elias H, bkkpr, Sou Spring Bed Co, r 701 N Boulevard
- « Elise Miss, teacher, Ashby St School, r 31 E 3rd
- « Henry, died March 25, 1916, aged 85, r 31 E 3rd
- « Hester, D, widow J Reed, r 134 Angier av
- « Hester D, Miss, steno, Fireman's Fund Ins Co, r 134 Angier av
- « John H, r 31 E 3rd
- « Mamie Miss, r 31 E 3rd
- Boynton Annie E M, widow Ellathan, r 124 Forrest av
- « Apartments, 272 Rawson
- BOYNTON CHARLES E DR**, 612 Candler bldg, r 707 Piedmont av
- « Emma, (c), laundress, r 339 Rawson
- « George H, r 271 Rawson
- « George H, salesman, Otis & Holliday, r 489 Courtland

Reeves Machine Co.

105 SOUTH FORSYTH STREET
Phone Bell M 1085 Night Call M 4506-J

Builders of Special Machinery
Repair Work of Every Description
Gear Work and Auto Parts Our
Specialty. Ornamental Brass Work.

THIS IS THE 1916 ATLANTA CITY DIRECTORY

AUTO TIRES

COMPLETE LINE OF ACCESSORIES
ALEXANDER-SEEWALD CO.

58 N. Pryor Phones I. 4851 and I. 8451

THE "A Good" LAUNDRY "Excelsior" PHONE TRY 3171

585

BOYNTON

- « John, (c), truckman, r 60 Orange
- « Lillian, widow Hollis A, r 41 Windsor
- « Lucy Miss, bookkeeper, r 119 Atlanta av
- « Lather J, r 39 W Georgia av
- « Mary F, widow Jesse L, r 294 Washington
- « M Alice, widow Halbert E, r 37 Abbott
- « Otis, driver, r 39 W Georgia av
- « Ruby Miss, bookkeeper, Bych Bros, r 119 Atlanta av
- « Sarah Miss, operator, Atl Tel & T Co, r 39 W Georgia av
- « Susie, (c), maid, 21 E Linden, r rear same
- « William, (c), driver, Morrow Transfer & Storage Co
- Boyse Jessie, (c), laundress, r 326 S McDaniel
- Boze Joseph A, supt, Walthour & Hood Co, r 121 Capitol Square
- Bozeman Charles N, vulcanizer T L Swords
 - « D Patterson, wood worker, r 149 Rockwell
 - « Fannie, (c), laundress, r 276 Irwin
 - « F Eugene, chf clk, Son Weigh & Insp Bureau, r 261 Richardson
 - « John O (c), (Bozeman & Barlow), r 151 Butler
 - « John W, contractor, r 99 Whitehall Terrace
 - « J Walter, r 54 Juniper
 - « J Allen, carpenter, r 69 Bellwood av
 - « Patrick, carpenter, Willingham Tift Lbr Co
 - « & Barlow (c), (J O Bozeman, G T Barlow), clothing renovators 151 Butler
- Bozeman, See also Boseman
- Brabrook Viola C Mrs, housekpr Kimball House, r same
- Bracewell Charles P, r 8 Delta pl
 - « Eleanor Miss, steno, J B McCrary Co, r 307 Hill
 - « Hattie Miss, tele opr, Coca Cola Co, r 300 Ormewood av
 - « John W, motorman, r 307 Hill
 - « Joseph R, draftsman, J B McCrary Co, r 92 E Ellis
 - « J Evans, clerk, King Hdw Co, r 8 Delta pl
 - « J Frederick, sismn Beck & Gregg Hdw Co, r 307 Hill

CORRECT STATIONERY SOCIETY **ALSO LATEST BOOKS AND THINGS**
SOLE BOOK CO.
85 WHITEHALL ST.
PHONE 482

- « J Walter Jr, salesman, Beck & Gregg Hdw Co, r 300 Ormewood
- « Thomas E, electrician, Court house, r 282 Central av
- Bracey Allen, (c), laborer, r 30 Parsons
- Brackett Claud F, lawyer, 932 Healey bldg, r 68 Lovejoy
 - « Dock H, clerk, r 68 Lovejoy
 - « Edwin E, salesman, Peoples Furn Co
 - « Fletcher, (c), driver, r 17 Wallace
 - « Jerry H, insurance agent, r 68 Lovejoy
 - « Lee, clerk, r 68 Lovejoy
- Brackins Paul, (c), helper, Ga Ry & Power Co, r 452 Davis
- Bracy Calvin, (c), laborer, N C & St L R R
 - « Charles H, (c), laborer, r 336 Magnolia
 - « Gabriel, (c), painter, r 30 Parsons
 - « James, (c), fireman, r 36 Pratt
 - « Leola, (c), trained nurse, 308½ Auburn av, r same
 - « Thomas, (c), butler, 55 W North av, r 165 Auburn av
- Bradberry Abraham, carpenter, r 1080 E Fair
 - « Alvin, sausage maker, r 72 Bradley av
 - « Damon P, clerk, Sou Express Co, r 1080 E Fair
 - « Effia, widow James B, matron, r 60 Flat Shoals av
 - « Ira J, carpenter, N C & St L R R, r 26 Lowndes av
 - « John M, live stock dealer, r 111 Milledge av
 - « Lillian Miss, milliner, r 1080 E Fair
 - « Omar C, grocer, r 173 Hemphill av
 - « Ruby Miss, r 26 Lowndes av
 - « William F, clerk, New South Bakery, r 18 Shelton av
- Bradbury James, moulder, r 238 Luckie
 - « James, bed maker, Atl Metal Bed Co, r Rex, Ga
 - « Lula M, widow J R, r 534 Peachtree
 - « Tinkle May Miss, candy maker, r 66 Arkwright pl
 - « William B, painter, r 66 Arkwright pl
 - « William P Jr, moved to Jacksonville, Fla
- Braden Martha Miss, trained nurse, r 56 W Baker
- Bradfield Clara, (c), laundress, r 293 Terry
 - « Joseph F, foreman, Marcus Loeb Co, r 20 Washita av

CARLTON SHOE & CLOTHING CO.

ALWAYS GIVE COURTEOUS, PROMPT AND EFFICIENT SERVICE AND SELL HIGH GRADE

CLOTHING SHIRTS SHOES HATS and Furnishings

WE MAKE A SPECIALTY OF MISSES' AND CHILDREN'S SHOES

36

WHITEHALL ST.

Phone M 242
Atlanta Phone 427

THIS IS THE 1916 ATLANTA CITY DIRECTORY

BOOKHAMMER HAIR DRESSING PARLOR

Chiropody, Manicure, Massage and Scalp Treatment
48 1-2 Whitehall Street Phones Main 214 and 215

**THE THIEL
DETECTIVE SERVICE
CO**
OFFICES IN ALL
PRINCIPAL CITIES
OF UNITED STATES
CANADA & MEXICO

PHONES
OFFICE IVY-4841
RES. W-535 J
302
TRUST CO.
OF GA.
BLDG.

HOUSE PAINTERS

FRIDDELL BROS
107 N. PRYOR STREET
Opp. Candler Bldg. PHONE IVY 48

OUR WORK IS OUR BEST AD.

586

BRADFIELD

- « Joseph H Dr, supt, Battle Hill Sanatorium, r 501 S Pryor
- « Mildred M Miss, steno, Bell Tele Co, r 501 S Pryor
- « Regulator Co, J E Russell, mgr, mnfrs medicines, 89 1/2 S Forsyth
- « V B, combination man, Bell Tele Co
- Bradford Benjamin W, r 465 Jackson
- « Chester A, collector, J C Estes Furn Co, r 9 East av
- « Daniel J, ice peddler, r 552 Crew
- « David C, blacksmith, r 33 Weyman av
- « David E, milk, r 25 Weyman av
- « Emery J, driver, r 26 Weyman av
- « Grant, (c), laborer, Water Wks, r 60 Emmett
- « H Grady, salesman, M W Bradford, r 231 S Boulevard
- « Isaac L, chauffeur, r 3 Waverly Way
- « Jessie R Miss, steno, H W Johns Manville Co, r 225 S Boulevard
- « John, clerk, Sou Ry, r 138 Hunnicutt
- « John, clerk, r 150 Mills
- « John A, conductor, Sou Ry, r 110 Jett
- « John B, clerk, 520 Austell, bldg, r 65 Queen
- « John T, watchman, Sou Ry, r 83 Poplar
- « Joseph, cashier Gen Pipe & Foundry Co, r 81 Washington
- « Lela, (c), laundress, r 38 Johns
- « Lucy Miss, nurse, Wesley M Hospital, r 129 Courtland
- « Lue Miss, forelady, r 225 S Boulevard
- « Lukus, r 15 W 11th
- « Marion W, grocer, 64 Carroll, r 231 S Boulevard
- « Noah L, ice wagon peddler, r 550 Crew
- « Oliver C Jr, teller, Lowry Natl Bank, r 711 Highland av
- « Otis J, bkpr, Jacobs Phmcy Co, r 23 E Meritts av
- « Robert, (c), cake puller, r 525 Smith
- « Robert J, (Bradford & Lanier), r 80 1/2 Carroll
- « Robert S, asst mgr, Bussey Hat Co, r 508 Vine
- « Rosa Miss, mgr, Bussey Hat Co, r 508 Vine
- « Roy H, flagman, Sou Ry, r 105 Elm



Mason & Hamlin Pianos
Conover and Kingsbury
Pianos. Victor Records
Sheet Music. Carola
Inner Players

Cable Piano Co.
South's Largest Music House
82-84 N. BROAD ST.
Phones: Ivy 8700-8701-7297 Atlanta 1073

- « Samuel (c), driver, r 64 Emmett
- « Samuel O, foreman, N C & St L R R, r 133 Pearl
- « Walker, sismn, Lamar & Rankin Drug Co, r Elberton, Ga
- « William E, milk, r 20 Weyman av
- « William E, supt Texas Co, r 159 Lee
- « William K, clerk, E T Forrest, r 95 N Lawn
- « William L, mgr, 59 W Peachtree, r 405 Edgewood av
- BRADFORD W L MRS**, millinery, try us for style, quality and prices,
405 Edgewood av
- « & Lanier, (R J Bradford & J N Lanier), grocers, 80 Carroll
- Bradlaw Theodore, sales mgr Reo Atl Co, r 459 Peachtree
- Bradley Abdon, switchman, S A L Ry, r 178 Jones av
- « Adelaide E Mrs, buyer Olsan Bros, r 45 W Cain
- « Alvin E, trackman, r 101 Curran
- « Anna Mrs, r 79 LaFrance
- « Anna, (c), cook, r 49 Rawson
- « Bessie (c), cook, 44 Vedado Way, r 15 Gospero
- « Chalmers, (c), porter, E Lichtenstein, r 41 McGruder
- « Charles F, clerk, Sou Ry, r 46 Plum
- « Charles G, salesman, r 181 Nelson
- « Charles H, car repairer, Sou Ry, r 146 Crumley
- « Charles H, com trav, r 14 Mohawk av
- « Charles R, rms 208 W Peachtree
- « Clifford, painter, rms 155 W Fair
- « Daniel, died March 29, 1916
- « David (c), waiter, r 191 Williams
- « Eugene, died November 22, 1915, aged 38, r 20 English av
- « Fannie, (c), laundress, r 191 Williams
- « Floyd, (c), laborer, r 212 Lansing
- « Foster, (c), laborer, r 205 S McDaniel
- « Frank, (c), laborer, r 446 Richardson
- « George H, grocer, 56 Linday, r same
- « George T, (G T Bradley & Bro), r 464 Luckie
- « George T & Bro, (George T & John H), agents, 12 Means
- « Gustavus T, grocer, 180 Jones av, r 178 same

AUTO GOLDIN'S HARNES FACTORY

Tops Recovered Upholstering for the Auto

PROMPT AND EFFICIENT WORKMANSHIP
130-132 Marietta St. Phone M 163

SIGNS

Store Front Signs, Office and Window Lettering, Card
and Muslin Signs, Carved Wood and Electric Signs
Massengale Bulletin System
56 Edgewood Ave. Phone Ivy 8740

THIS IS THE 1916 ATLANTA CITY DIRECTORY

CHAS. WM. BERNHARDT

CONTRACTOR AND BUILDER

195 1-2 MARIETTA ST.
Phone M 1692

587

BRADLEY

- « Harold, clerk, Am T & T Co, r Chestnut St Hill's Park
- « Henry C, engineer, Sou Ry, r Hills Park
- « Henry J, meter rpr, Water Wks, r 63 Venable
- « Henry W, engineer, Sou Ry, r 3 McAfee
- « Herschell, bds 319 Courtland
- « Horatio G, r 258 Lawton
- « Horace Y, draftsman, r 432 Whitehall
- « Horry T, salesman, Atl Cadillac Co
- « Isaac, (c), laborer, Murray Co
- « I P, pres Swint Davis Tob Co, r Newnan, Ga
- « James A, machinist, r 52 Hampton
- « James H, filterman, Water Works, r Bishop
- « James M, fireman, Engine Co No 2, r 15 Bryan
- « James R, mgr L W Rogers Co 160 S McDaniel, r 62 Flora
- « Janie, (c), laundress, r 162-C Hilliard
- « John, car inspector, r 1264 Marletta
- « John B, laborer, r 96 Pearl
- « John D, city sismn, Armour & Co, r 63 Venable
- « John F, clerk, R M S, r College Park, Ga
- « John H, (G T Bradley & Bro), r Howell Mill rd
- « John P, conductor, Sou Ry, r 48 Wheeler
- « John S, belt maker, Sou Beltg Co, r 35 Leslie
- « John W, car inspector, Sou Ry, r 1268-A Marietta
- « J Chester, asst state entomologist, Capitol, r Ithaca, N Y
- « Lawrence W, asst State chemist, r 258 Lawton
- « Lena, agt, r 79 LaFrance
- « Luther J, motorman, r 92 Van Noy
- « Maggie E, widow George, bkkpr, Bankers H & L Ins Co, r 29 St Paul av
- « Marion H, clerk, r 712 N Highland av
- « Mary, (c), maid, 161 Elizabeth, r 41 McGruder
- « Mary L (c), maid, r 162 Hilliard
- « Mary T, widow Joseph, rms 155 W Fair
- « Milton Co, C Goodman, mgr, school supplies, 29 S Broad

NEW SOUTH RUBBER COMPANY
General Southern Distributors

249 PEACHTREE ST
Rubber Tires and Accessories for Every Service.
Phone Ivy 4564 Atl. 497
"MILES CHEAPER"

QUAKER TIRES

- « Minnie, widow William G, r 286 Ormond
 - « Miranda Miss, steno, Macmillan Co, r 639 Peachtree
 - « Montfort J, r 8 Boulevard Terrace
 - « M Howard, clerk, S E Demurrage Bureau, r 712 Highland av
 - « Olivia, (c), cook, 175 Cleburne av, r 219½ Butler
 - « Oscar D, machinist, 330 W 4th
 - « Preston, (c), driver, R O Campbell Coal Co
 - « Rena Miss, nurse, Piedmont Sanitarium, r 255 Capitol av
 - « Rhoda E, widow David, r 63 Venable
 - « Richard R, dept mgr, Atl Journal, r 328 Ponce de Leon av
 - « Robert, (c), porter, Keystone Type Fndry, r 122 N Henry
 - « Robert L, iron worker, r 106½ Luckie
 - « Robert T, pressman, r 109 Estoria
 - « Rosa, (c), cook, 383 E North av, r 224 Irwin
 - « Susan, (c), cook, r 59 Julian
 - « Thomas, r 24 Bradley av
 - « Thomas D, conductor Sou Ry, r 111 Grant
 - « Walter E, (Bradley & Smith), r 122 E Fair
 - « Walter M, bkkpr, Emmett Toney & Co, r 63 Venable
 - « Wanza, (c), chauffeur, r 23½ Reed
 - « Warren H, clerk, Sou Ry, r 258 Lawton
 - « William, died June 1, 1915, aged 86, r 24 Bradley av
 - « William, laborer, r 96 Pearl
 - « William, (c), driver, Atl Dye & Clg Wks, r 60 Boulevard
 - « & Smith (W E Bradley, H D Smith), garage, 37 Ivy
- Bradshaw Bessie Miss, saleslady Kress, r 364 Fraser
- « Calvin H, r 29 St Paul av
 - « Charles E, clerk 4th Natl Bank, r 3 Orange
 - « Doshia Miss, opr Bell Tel Co, r 147 Little
 - « Frank M, r 1094 Marietta
 - « Frederick C shpg clerk B F Avery & Son, r 291 Oak
 - « Harry L, soda fount 5 N Forsyth, r 501 N Jackson
 - « James R, watchman, r 3 Orange
 - « John, clerk, r 3 Orange
 - « J Austin, bkkpr Norton Vulcanizing & Tire Co, r 411 Central av

WALTER B. BALLARD
OPTICAL COMPANY

MANUFACTURING
DISPENSING
REFRACTING
OPTICIANS

85 PEACHTREE ST
PHONE IVY 1173

INSURANCE PROTECTION

- FOR
- Auto
 - Burglary
 - Liability
 - Health
 - Accident
 - Fire

Maximum Protection at
Minimum Cost

General Accident, Fire
and Life Assurance
Corporation, Ltd.

H. C. GEIGER, Gen. Agt.
307 Trust Co. of Ga. Bldg.

Phone Ivy 5158

THIS IS THE 1916 ATLANTA CITY DIRECTORY



THE BARRETT CO.

Roofing and Paving Materials
COAL TAR, CREOSOTE OIL, PITCH, PAINTS, ROOFINGS.

Office and Warehouse
292 Marietta St.

Tarvia

Telephone M 2144

616
METAL
WELDING CO.
 AUTOGENOUS WELDING
 CAST IRON AND ALL METALS
 AUTO AND MACHINE PARTS WELDED
 Phone M. 3013 ~ 179 S. Forsyth St.

S. A. WILLIAMS LUMBER CO.

GOOD LUMBER AND ANYTHING THAT CAN BE MADE FROM IT
 OFFICE AND MILL: 254 ELLIOTT. Both Phones 328

588

BRADSHAW

- « Lula, widow Benjamin F, r 29 St Paul av
- « L David, chief clerk A & W P Ry, r 119 East av
- « Marguerite Miss, r 291 Oak
- « Nannie I, widow George H, r 291 Oak
- « Pearl Miss, steno Columbian Woodmen, r 29 St Paul av
- « Robert, clerk Amer Ever Ready Wks, r 3 Orange
- « Truman N, splc agt Provident Life & Tr Co, r 501 N Jackson
- BRADSTREET CO (THE)**, James E C Pedder supt, 303 Empire bldg
- Bradt Charles G, sec Miles & Bradt Co, r 796 Piedmont av
- Brady Alvin D, motorman, r 30 Bailey
- « Annle B Miss, saleslady C J Kamper, r 29 E Alexander
- « Bertha D Miss, steno Audit Co of the South, r 282 Gordon
- « Catherine, widow Thomas E, r 233 Woodward av
- « Catherine J Miss, steno McClure Ten Cent Co, r 233 Woodward av
- « Charles P, dept mgr Daniel Bros, r 233 Woodward av
- « Chesley C, st car conductor, r 30 Bailey
- « Clifford E, clerk E H Cone (Inc), r 21 Avery dr
- « Cooper, wks Winecoff Hotel, r 10 Lee
- « Curley (c), laundress, r 429 S McDaniel
- « De Sales, floor mgr Geo Muse Co, r 233 Woodward av
- « Edward C, salesman Amer Ribbon & Carbon Co, r Stone Mountain, Ga
- « Elizabeth F, widow Thomas M, r 12 W 11th
- « Emma, widow John W, r 29 E Alexander
- « Emma Miss, saleslady M Rich, r 323 Courtland
- « Esmonde, r 12 W 11th
- « Fannie Miss, clerk, r 29 E Alexander
- « Frederick, r 168 Sydney
- « Harold J, r 12 W 11th
- « Henry, fireman N C & St L Ry, r 121 Simpson
- « Isaac A, v-pres and sec Bostrom-Brady Mfg Co, r 282 Gordon
- « John D, r 134 E 8th
- « Jordan (c), laborer Beck & Gregg Hdw Co, r 128 Ivy
- « Julia Miss, saleslady Keely Co, r 433 Woodward av

We Move and Store

We Pack and Ship

PAISLEY Transfer & Storage Company

J. A. PAISLEY
Manager

We Employ only Experienced White Help

Office and Warehouse

23 Peters St.

Bell M 2558
Atlanta 5314

POWER FOR EVERY PURPOSE

Georgia Railway & Power Co.

- « Leone Miss, saleslady M Rich, r Stone Mountain, Ga
- « Lonnie M, barber 154 Marietta, rms 143 same
- « Lucile Miss, steno C J Kamper, r 29 E Alexander
- « Mary K Miss, trimmer M Kutz Co, r 186 Grant
- « Michael, r 186 Grant
- « Nell M Miss, steno Aetna Life Ins Co, r 233 Woodward av
- « Olive Miss, r 92 Marietta
- « Peter R, r 61 Washington ter
- « Vivian H, salesman, r 53 Beecher
- « Walter D, dist mgr R G Dun & Co, r 487 N Jackson
- « William L, slsmn Underwood Typewriter Co, r 62 E Baker
- Bragassa Bessie Miss, steno Adder Mach Co, r 353 Lucile av
- « Florence E, widow J A, r 353 Lucile av
- « M Ellazbeth Miss, steno, r 353 Lucile av
- Bragdon Fannie (c), laundress, r 20 Johnson
- Bragg Eugene E Dr, 306 Atl Natl Bk bldg, r 480 Ponce de Leon av
- « George W, clerk J T Bell, r 26 Harden
- « James T, clerk W A Kimbell, r 397 Woodward av
- « Larkin S, bkkpr, r 311 Hemphill av
- « William F, driver Capital City Ldry Co, r 105 Cooper
- Brail Esther Miss, steno Montag Bros, r 349 S Pryor
- « Sonia Mrs, widow Samuel, r 349 S Pryor
- Braun Sidney, burner, r 31 White Oak av
- Brake Charles A, salesman Jewel Tea Co, r 51 E Baker
- « Charles E, clerk A & W P Ry, r 120 East av
- Brakefield Addie, widow John W, r Capitol view
- Bram Thomas, weighmaster, r Inman Yards
- Bramlett Effle, widow Homer P, r 110 Waverly Way
- « George W, engineer, r 133 Kirkwood av
- « Homer P, bkkpr Morris Bros, r 110 Waverly Way
- « Jesse H, dept mgr Geo Muse Co, r Tallulah apts
- « Louis W, shpg clerk S E McConnell, r 5 Porter
- « Mary Miss, teacher George Av Schl, r 645 N Boulevard
- « Mattie, widow Zepharin, r 645 N Boulevard
- « R James, electrician, r 23 S Dargan
- Bramlitt Mary I, widow James E, r 493 N Jackson

SCIPLE SONS 1101-2-3 THIRD NATIONAL BANK BUILDING
CHEROKEE WALL PLASTER NONE SUPERIOR Phones: {Ivy 483 M 923 Alt. 203-285}

THIS IS THE 1916 ATLANTA CITY DIRECTORY

LIFE INSURANCE COMPANY OF VIRGINIA

Organized 1871 : RICHMOND, VA.

J. C. HOWARD, Superintendent

Rooms 519-525 Empire Building,

ATLANTA, GA.

Issues Industrial Policies
from \$12.50 to \$1,000.00
with Premiums Payable
WEEKLY on persons
from 1 to 65 years of age.

BAYLIS
Office Equipment
CO.
1 S. BROAD ST.
PHONE M. 241

589

BRAMLITT

- « Reta Miss, steno J L Nichols & Co, r 12 Dundee av
- « William B, trav salesman, r 12 Dundee av
- Branan Arthur C, clerk J Sharp, r 77 Fairlie
- « Betty (c), laundress, r 37 High
- « Charles I, whol grocer 14 Produce pl, r 47 Walker
- « Frank, clerk Empire Hotel, r 348 Glenn
- « J Carl, r 156 Lawton
- « Lee B, clerk J H Merritt, r 19 North av
- « Richard T, candymkr Wilcy Co, r 38 Killian
- Branan, see also Brannan, Brannen, Brannon and Brennan
- Branch Abraham (c), porter, r 363 Fraser
- « Alexander, porter Pittsburgh Pl Glass Co
- « Amanda (c), laundress, r 56 Reed
- « Arthur B, yardmaster, r 485 Woodward av
- « Arthur L, r 227 Euclid av
- « Arthur L Jr, clerk W U Tel Co, r 227 Euclid av
- « Benjamin (c), waiter, r 123 Randolph
- « Edward E, slsmn Davison-Paxon Co, r 20 Harden
- « Elizabeth (c), laundress, r 126 Terry
- « Eugene O, bkpr 3rd Natl Bank, r 61 Brookline
- « E Brawford (Jones & Branch), r Decatur, Ga
- « Fanny (c), laundress, r 52 Fain
- « George W, collector H Kaplan, r 62 Norcross
- « Georgia (c), cook 153 N Moreland av, r rear 153 same
- « Harlice, reporter Atlanta Journal, r 204 McLendon av
- « Henry (c), packer Lamar & Rankin Drug Co, r 51 Reed
- « James (c), laborer, r 26 Mozley
- « James A (Moore & Branch), r 739 W Peachtree
- « John E, trav frt agt Frisco Lines, r 155 Oglethorpe av
- « Leila Miss, teacher Battle Hill Schl, bds 227 Euclid av
- « Mattie (c), domestic, r 222 Thayer av
- « Mattie (c), laundress, r 389 E Hunter
- « Pansy Miss, clerk Brower Candy Co, r 20 Harden

THOMAS
&
THOMAS
GENERAL
AGENTS

THIS IS THE 1916 ATLANTA CITY DIRECTORY

**YOUR
GROCER
SELLS**

Uncle Sam Bread

Ask For It
It's Always
Good
You Can De-
pend on it.

- « Richmond V Rev (c), presiding elder, r 123 Randolph
- « Thomas B, chf clk Southeastern Frt Assn, r 155 Oglethorpe av
- « Thomas P, professor, r 4 St Charles av
- « Thomas P Jr, student, r 4 St Charles av
- « Weyman (c), waiter, r 123 Randolph
- « William F, finisher Atl Show Case Co, r 10 Fowler
- « Wright (c), laborer, r 123 Randolph
- « W H, slsmn R A Broyles & Co, bds 79 W Cain
- Brand Alonzo M, lawyer 709 Temple Ct, r Lithonia, Ga
- « Calvin M, motorman, r 57 Sylvan av
- « Eliza M, widow Daniel, r 689 E Fair
- « Ezra C, motorman, r 200 Milton av
- « Fletcher C, r 377 E Georgia av
- « George M, salesman, r 21 Ferguson
- « Homer, motorman, r 689 E Fair
- « James O, stove repairer, r 17 Clay
- « Jesse, carpenter, r 18 Savannah
- « Jesse O, pastor Martha Brown Mem Ch, r 69 Metropolitan av
- « John P, clerk P O, bds 93 Nelson
- « Mattie A, widow George A, r 435 Davis
- « R Z, clerk Natl Life & Acct Ins Co, r Marietta, Ga
- « Thomas H, carpenter, r 1031 Highland av
- « William T, carpenter, bds 1031 Highland av
- Brandenburg Walter L, clerk General Film Co, r 70 Spring
- Brandes Louis, pressman J P Stevens Eng Co, r 39 Garabaldi
- Brandhorst Adolph H, broker 218 Atl Natl Bk bldg, r 33 White Oak av
- Brandis August C, r 119 East av
- Brandly Selina Miss, steno Central Bk & Tr Corp, r 201 Bass
- Brandman Frank F, elev opr Walton bldg, r Y M C A
- Brandon Cora, widow James, clerk, r 56 W Baker
- « Gorley (c), laborer, r 21 Howell
- BRANDON GREEN H**, pres Barclay & Brandon Co, r 100 Williard av
- « Harry, propr Ct Hse Pressing Club, r R F D No 5
- « James G (Seoville Restaurant), r 157 S Ashby
- « John, elev conductor, bds 80 Echo
- « John H Rev (c), r 436 Smith

**ATLANTIC LIFE
INSURANCE CO.**

OF
**Richmond,
Va.**

1520-21
HEALEY BLDG.

E. A. BOSTROM MFG. CO.
MACHINISTS

290 Edgewood Ave.

Phone Ivy 4285

**MODELS AND
EXPERIMEN-
TAL WORK**

Phone Ivy
8526

PERRYMAN-BURSON Co.

TRUSSES, RUBBER GOODS
SURGICAL INSTRUMENTS
HOSPITAL SUPPLIES

109 N. PRYOR ST.
OPP
CANDLER BLDG.

IVY
4434
\$

HORSE AND MULE HARNESS MILLINERY E. D. CRANE & CO.
Saddlery and Repairing 53 S. Broad St. Phone M. 2

590

BRANDON

« Junius, textile worker, bds 80 Echo
« Morris (Brandon & Hynds), r Face's Ferry rd
BRANDON ROBERT M., v-pres Barclay & Brandon Co, r 192 Oak
« Wilbur C, mgr Vitagraph-Lubin-Selig Essanay, r Ansley Hotel
BRANDON & HYNDS (M Brandon, J A Hynds), lawyers, 703 Empire bldg, phone Ivy 1677

BRANDT FRED W., mgr Illinois Glass Co, 1423 Empire bldg, phone Ivy 8151, r Hotel Ansley

« Wm F, mgr 58 Inman bldg, r 29 Battle Hill av
Branford Eugene (c), porter Atl Terminal Co
Branham Alfred I, mgr American Book Co, r 19 N Howard, Kirkwood
« Emma, cigars 143 Piedmont av, r same
« James W, died July 30, 1915, aged 74, r 825 E North av
« J Singleton, asst mgr J E Hanger (Inc), r 395 Greenwood av

BRANHAM MARKET CO. (W R Branham), grocers and fish, 5 N Broad

« Oliver (c), grocer 240 Magnolia, r 242 same
« Robert L, asst mgr Atl Baggage & Cab Co, r 131 Capitol sq
« Sallie (c), laundress, r 41 Carter
« Sarah Miss, teacher Girls High School, r 64 Cleburne av
« Stella, laundress, r 145 Houston
« Walter R (Branham Market Co), r 825 E North av
« Walter R Jr, clk Branham Market Co, r 825 E North av
« Walter R Jr, cler W U Tel Co, r 395 Greenwood av

Braun O E (Home Studio Co), r 465 1/2 Luckie

Branick Cornelia (c), laundress, r 144 N Butler

Brannan Asbury D, policeman, r 57 Kirkwood av

« Charles H, policeman, r 53 Kirkwood av

« Raleigh G, laborer Pittsburgh Pl Glass Co, r 503 Woodward av

BRANNEN BARBERS' SUPPLY CO. T H Brannen pres, H D Waugh v-pres, J H Wilson sec-treas, mfrs, jobbers and importers, 68 S Forsyth, phone Main 2280, Atlanta 442

« Frank J, steno Buick Motor Co, r 205-A Woodward av

FOR THE BEST IN GROCERIES Call KAMPER'S, Ivy 5000 494 Peachtree Street

« John O, barber 115 Edgewood av, r same
« Richard W, r 100-B S Boulevard
« Thomas H, pres Brannen Barbers Sup Co, r 21 E 4th
« Thomas H Jr, r 21 E 4th
Branner Jerome (c), lab Franklin Plmbg & Tin Co, r 27 Milton
« John, elev opr Forsyth bldg, r 80 Echo
Branning Etta, widow George O, r 199 Rawson
« George O, propr Atl Barber College, r 19 Orange
Brannon Alfred L, clerk Jacob's Pharmacy Co, r 38 Hayden

« Belle Miss, employee, r 110 Waverly Way
« Bernie Mrs, opr Novelty Hat Mfg Co, r 23 Dalney
« B Wesley, hkkpr Beck & Gregg Hdw Co, r 23 Dalney
« Charles O, drug clerk 1 McLendon av, r 303 Simpson
« Daisy Miss, r 110 Waverly Way
« Dewey, laborer, r 223 D'Alvigny
« D Murray, clerk Elkin Drug Co, r 212 Highland av
« Floy Mrs, press feeder, r 29 Stewart av
« John P, carpenter, r 545 W North av
« Joseph F, patent medicine 717 Temple Ct, r 148 Whitehall
« J Bruce, clerk, r 303 Simpson
« J Lonnie, collr Jones-Kennedy Furn Co, r 508 Sunset av
« Louis A, office boy Bell Tel Co, r 9 Guyton
« Lula (c), cook, r 417 Richardson
« Mattie A, widow Lee J, r 23 Dalney
« Ralph, clerk High's, r 320 N Ashby
« Rebecca C Dr, 84 Peachtree, rm 415, r 148 Whitehall
« Robert C, slsmn Brannon Drug Store, r 101 Waverly Way
« Rosa, widow Alfred J, r 223 D'Alvigny
« Roy W, salesman High's, r 344 Simpson
« Ruth Miss, opr Novelty Hat Mfg Co, r 23 Dalney
« Samuel G, driver Texas Co, r 320 N Ashby
« Selenar Mrs, r 9 Guyton
« William L (c), barber McDuffie & Herndon (c), r 116 Pratt
« William M, drugs 48 Marietta, r Buckhead, Ga
Branson Orrin V, engineer, r 50 Oakhill av
« Wm H, pres S E Union Conf S D A, r 169 Bryan, East Lake

Insist on the

All Star

Label

The Best Neckwear Made for Style and Service

Price 50c

FREE

A Silk-Lisle pair of "NOTASEME" hose for man or woman, to every person buying a pair of shoes and saying they saw this advertisement. 18 years in Atlanta selling Good Shoes
JOHN LOW SMITH 18 W. MITCHELL ST.

THIS IS THE 1916 ATLANTA CITY DIRECTORY

WALLACE W. DANIEL, Genl. Agt.
PROVIDENT LIFE & TRUST CO., of Philadelphia
 and Floor Connally Bldg.
 Phone M 1986

DEALING IN & APPLIANCE WHITE
BUILDING SUPPLIES
*Metal Weather Strips for
 Doors and Windows, to
 Save Cool and Keep out
 The Cold Weather*
1317-3rd NATL.
BANK BLDG
IVY
1754

591

- Brant Frank S, designer, r 28 S McDaniel
 « Harry, laborer, r 41 Epworth
 « Leona Mrs, opr Enterprise Mfg Co, r R F D No 1
 Brantingham Charles, grocer 279 Chestnut, r same
 Brantley Augustus H Dr, 53 E Ellis, r same
 « A G, fireman Sou Ry, r Inman Yards
 « Benjamin, helper Gresham-Jackson Co
 « Burden, bkkpr Riddell Bros, r 117 W Harris
 « Charles (c), carpenter, r 241 Murray av
 « Charlotte (c), laundress, r 41 McGruder
 « Clarence W, r College Park
 « Claude (c), bundle wrapper Exceelsior Lndry
 « Edward F, trav salesman, r 870 W Peachtree
 « E Holt Miss, r College Park, Ga
 « Frank (c), carpenter, r 74 Jonesboro rd
BRANTLEY GRANITE CO, see Capital Stone Co
 « Helen Miss, inspector Triangle Film Corp, r 503 Washington
 « James L E Dr, 606 S Pryor, r 707 same
 « James P Dr, died April 2, 1916, aged 68, r 606 S Pryor
 « John Q Dr, 812 Austell bldg, r 368 Grant
 « John R, salesman, r 200 Rawson
 « Joseph, collector Cobb Cigar Co, r 200 Rawson
 « Joseph T, r 102 Jett
 « J Edward, asst State Geologist, Capitol, r 17 W Cain
 « Leonard W, slsmn Singer Sew Mach Co, r 201 Woodward av
 « Levi (Capital Stone Co) and (Brantley & Doby), r Lithonia, Ga
 « Lillian Miss, opr Bell Tel Co, r 200 Rawson
 « L S, mach hd Atl Wood & Iron Nov Co, r 68 Jett
 « Mary O Mrs, agt Bankers Int Life A Co, r 503 Washington
 « Minnie H, widow John, r 258 Washington
 « Minnie L Miss, r 503 Washington
 « Odessa M Miss, laboratory John B Daniel, r 368 Grant

THIS IS THE 1916 ATLANTA CITY DIRECTORY

BARFIELD

Atlanta's Newest and
 Most Sanitary Fish
 Market



COMPANY

41 E. ALABAMA ST,
 Phone M 1335
 Atlanta 1113

- « Thomas, solderer Amer Can Co, r Forrest Park
 « Walter B, florist, r 705 Chestnut
 « William (c), laborer Willingham-Tift Lbr Co
 « William A Dr, 68 Jett, r same
 « William N, fireman Sou Ry, r 101 Fortress av
 « William S, flagman Sou Ry, r 32 Elbert
BRANTLEY & DOBY (L G Brantley, S C Doby), granite paving and
 crushed stone dealers, Terry and Ga R R, phone Main 1867
 Branton Lee B, grocer, r 19 York av
 « Maude (c), laundress, r 90-B Larkin
 « Newton (c), laborer, r 116 Pratt
 Branum Catherine (c), cook Mrs D P Dick, r rear 44 W 15th
 Branyon Bemis O, shpg clerk C P Ozburn & Co, r Forrest Park
 « Calvin S, treas Kelley-Jordan Belting Co (Inc), r Clarkston, Ga
 « Ida H Mrs, steno John L Moore & Sons, r 321 Whitehall
 Braselton Amos W, real estate, r 694 Ponce de Leon av
 « Ann Miss, r 61 West End av
 « Max H, engraver J P Stevens Co, r 162 Love
 « Robert, died May 1st, 1916, r 162 Love
 Brastow John L, sls eng Union Switch & Signal Co, r 138 Copenhill av
 Braswell Albert A, slsmn Amer Mills Co, r 177 Cherokee av
 « Alonzo H, clerk Western Elec Co, r 19 York av
 « Anna M, widow Henry J, r 62 Tnmlin
 « Bartow B, trav slsmn E L Adams Co, r 454 N Jackson
 « Caddie K, clerk A & W P Ry, r 154 Richardson
BRASWELL CHARLES C, real estate 621 Candler bldg, r 379 Central av,
 phone M 959
 « Charles C, slsmn Amer Securities Co of Ga, r Colonial Hills
 « Clarence O, motorman, r 146 Courtland
 « Cleo B Miss, clerk B F Goodrich Co, r 181 Cherokee av
 « Daisv Miss, opr Novelty Hat Mfg Co, r 46 S Mason av
 « D Marshall, trav slsmn John Silvey & Co, r 106 Park
 « Ella C Miss, r 181 Cherokee av
 « Fanny W, bkkpr 66 Whitehall, r Decatur, Ga
 « Harvey (c), gardener, r Greensferry av
 « Jerry (c), porter, r 228 Garibaldi

OUR
TRUNKS, BAGS
AND CASES

MUST MAKE
GOOD
AND
ARE BACKED
BY OUR
GUARANTEE
THE
ATLANTA
TRUNK STORE
SINCE
1875
 92 Whitehall St.
 Phone M 466

Home of Hart, Schaffner & Marx, Clothes
Daniel Bros. Co. Peachtree Street
 45 - 47 - 49

STORAGE
SKINNER BROS.

TRANSFER and
STORAGE CO.

Household Goods,
 Pianos,
 Packing and
 Shipping

165
 WALTON
 ST

MARK NABORS & CO
MOTOR TRUCK SPECIALISTS ⁵⁰⁶ **WHITEHALL** Phone M 529

592

BRASWELL

- « John T. dept mgr King Hdw Co, r 20 Josephine
- « Louise L Miss, clerk 66 Whitehall, r Decatur, Ga
- « L Ella, widow Wesley W, r 181 Cherokee av
- « Minnie (c), maid Dr J H Bowen, r 228 Garibaldi
- « Paul C, engineer, r 181 Cherokee av
- « Robert (c), chauffeur 680 Ponce de Leon av, r rear same
- « Samuel S, laborer, r 499 Bass
- « S Eric, r 499 Bass
- « Thomas K, clerk Brower Candy Co, r 154 Richardson
- « T J, died March 4, 1916, aged 52
- « Walter (c), waiter Soldiers' Home, r same
- « William (c), driver Morrow Transfer & Stor Co
- « William G, clerk Exposition Cotton Mills Store, r 62 Tumlin
- « William K, carpenter, r 46 S Mayson av
- « William T, metal worker, r 154 Richardson
- « W Loy, meat cutter D L Franklin, r 499 Bass
- « Bratton Andrae, student, r 49 E Merritts av
- « John, editor and mgr Sou Merchants Pub Co, r 16 E 13th
- « Laurence R, r Peachtree rd
- « M Reynolds, soft drinks 803 Gordon, r-94 Greensferry av
- « Braumuller Pianos, Paul T Barth agt, phone Main 2822
- « Braun Carl, clerk, r 333 N Boulevard
- « George E, bkkpr Buick Motor Co, r 333 N Boulevard
- « Braungart George Jr, pres Sou Cons & Supply Co, r 45 Currier
- « Braunstein Herman, tailor 420 Austell bldg, r 266 E Fair
- « Morris, tailor, r 266 E Fair
- « Samuel, tailor, r 98 Central pl
- « Braw Lee S, salesman, r 56 Williams
- « Brawley Benjamin G (c), teacher Morehouse College, r same
- « Brawner Albert F Dr, 702 Grant bldg, r Smyrna, Ga
- « Annie (c), laundress, r 153 E Ellis
- « Elsie (c), laundress, r 210-A Gilmer
- « Henry (c), laborer N C & St L Ry

DEPARTMENT
STORE

Highs

GROCERY
DEPARTMENT

Phone M 1061

Phone M 1064 to 1069

- « Ida (c), laundress, r 426 Auburn av
- « James N Dr, 701-702 Grant bldg, r 34 W 14th
- « James O, finisher Sou Furn Co, r 659 N Ashby
- « Joseph J, carpenter, r 659 N Ashby
- « Julius (c), laborer, r 45 Bradley
- « Lula (c), laundress, r 256 Love
- « Mamie Miss, steno F E Block Co, r 48 Stonewall
- « Mary (c), laundress, r 33 Fortune
- « William (c), janitor Com High School, r 93 Jephth
- « William (c), laborer, r 210-A Gilmer
- « **BRAWNER'S DR SANITARIUM**, Marietta car line, phone long distance
- « Smyrna, city office 702 Grant bldg
- « Brawning Alma, widow James E, r 114-A E Fair
- « Braxton Jacob (c), brass llner, r 443 S McDaniel
- « Bray Arthur, laborer Atlanta Warehouse Co
- « Belle (c), seamstress, r 154½ Butler
- « Benjamin A, died Feb 18, 1915, aged 58
- « Charles S, ins adjuster, r 178 Juniper
- « C A, flagman Sou Ry
- « Diana (c), laundress, r 174 Bedford pl
- « George H, bldg contr 1527 Candler bldg, r Lakewood Hgts
- « George L, guard U S Penitentiary, r McDonough rd
- « Henry E, shoemkr, r 454 Woodward av
- « Ida (c), r 181 Houston
- « Otis J, carpenter Atl Warehouse Co, r 18 Lowndes av
- « Robert L, died Nov 19, 1914, aged 28
- « Sims, adjuster Sou Adjustment Bureau, r 178 Juniper
- « W C, carpenter Atlanta Warehouse Co
- « Brazel Leonard (c), chef Atl Athletic Club, r 191 E Baker
- « Lovle (c), cook, r 26 Vernon pl
- « Marion (c), cook Atl Athletic Club, r 191 E Baker
- « Brazel Annie (c), laundress, r 215-A Clarke
- « James F, supt H J Carr & Co, r 505 S Moreland av
- « James W, sales mgr Sou Ice Co, r 101 Peachtree pl
- « Jennie C, widow Leonard, r 96 E Linden av
- « Jesse (c), chauffeur F M Inman, r Fulton

CALLIXY
182 WACK-SIGHS 34 1/2
 MARLETTA

THIS IS THE 1916 ATLANTA CITY DIRECTORY

TYPEWRITERS RENTED 4 Months for \$5
 Phone Main 2526
AMERICAN WRITING MACHINE CO., 48 N. Pryor St.

ELECTRIC FIXTURES AND SUPPLIES

ARTER ELECTRIC CO.

JOBBERs and RETAILERS 72 N. BROAD ST.
PHONE IVY 5686 ATLANTA PHONE 3271

593

BRAZELL

- « John F, solr Amer Natl Ins Co, r 250 Kirkwood av
- « Richard (c), junk peddler, r 24 Kulhrt
- Brazel Burl, machinist Murray Co, r 84 Travis
- « Walter F, concrete contractor, r 303 Cooper
- Brazil Henry (c), butler, r rear 91 Avery dr
- « John M, watchman A Tufts Cont Eng, r 470 Whitehall
- Brazwell Albert, collector, r 1 Gibson
- « Grady, machinist, r 1 Gibson
- Breakfield Mattie (c), laundress, r 205 Rhodes
- Bream Patrick, bkkpr, bds 283 Whitehall
- Breazeale Homer D, clerk Jacob's Pharmacy, Buckhead, r same
- « R O, conductor Sou Ry
- Breck Frederick B, stationary engineer, r 50 Logan av
- Bredosky Israel, shoemaker 516 Marietta, r 21 Kennedy
- « Lena Miss, milliner, r 21 Kennedy
- Breece Frank, clk Pullman Sou Distributors, r Imperial Hotel
- Breeden S Eugene, clerk Bell Tel Co, r 954 Highland av
- Breeding Meyer, guard U S Penitentiary, r McDonough rd
- Breedlove Alma R Miss, opr Bell Tel Co, r 258 Kirkwood av
- « Claude A, shpg clerk Pathe Exchange, bds 258 Kirkwood av
- « Cooper (c), laborer Sanitary Dept, r 306 Whitehall
- « Georgia (c), laundress, r 103 Simpson
- « James C, agent Am Natl Ins Co, r 366 S Pryor
- « John (c), laborer Sanitary Dept, r 1 E Fair
- « Lola M Miss, opr Bell Tel Co, r 258 Kirkwood av
- « Mary S, widow George W, r 258 Kirkwood av
- Breen Charles A, mach Colcord Lbr Co, r 33 S Ashby
- « Charles F, boilermrk J J Finnigan & Co, r 33 S Ashby
- « Edward L, r 33 S Ashby
- « John F, tel opr Associated Press, r 15 Simpson
- « John J, salesman 66 Whitehall, r 33 S Ashby
- « Mary A Miss, milliner Regenstein, r 33 S Ashby

THIS IS THE 1916 ATLANTA CITY DIRECTORY

CENTRAL BANK & TRUST CORPORATION
PAYS 4% ON SAVINGS
5 MILLION DOLLARS RESOURCES

- « Ned B, ladies tailor 40½ Whitehall, r 101 Pulliam
- « Robert E, steam engr, r 33 S Ashby
- Breggs Oscar E, mgr 472 W Hunter, r 109 Cooper
- Brehm William, r 266 S Ashby
- Breitenbacher Charlotte, widow Philip, r 142 Sunset av
- BREITENBUCHER EMILE**, lawyer 819 Atl Natl Bk bldg, r 114 Sunset
- « George L, loans 702 3rd Natl Bk bldg, r 124 Sunset
- « Phillip, died Jan 8, 1916, aged 73, r 142 Sunset av
- Breman Joseph B, asst mgr Stein Junk Co, r 515 Washington
- « Moses L, bkkpr Stein Junk Co, r 459 Capitol av
- Bremer George N, with Bell Tel Co, r 168 Central av
- « George W, fireman Eng Co No 5, r 78 Pulliam
- « Harry, fruit dealer, r 206 Pulliam
- Brennan Docia, widow W J, r 280 Formwalt
- « Frank, clerk, r 205-A Woodward av
- « Hanna (c), laundress, r 353 Smith
- « Katie, widow Patrick, r 280 Formwalt
- « Mary (c), cook, r 86 Haynes
- « William H, asst sales mgr Chevrolet Motor Co, rms Y M C A
- Brenner Carl, r 134 Barnett
- « Frances Miss, steno Jewish Educ Alliance, r 206 Quillian
- « Gussie M Miss, prin Fair St School, r 2005 Peachtree rd
- « Marie M, widow William B, r Peachtree rd
- « William K, clerk, r 44 Westwood av
- Brent Harry, metalwkr Dowman-Dozier, r 41 Epworth
- « Howard C, metalwkr Dowman-Dozier, r 41 Epworth
- « Taylor Y, real estate 304 Peters bldg, r 41 Epworth
- Brentnall William L, trav slsmn, r 105 Greenwood av
- Breslin John M (Breslin & Hagerty), r 161 S Forsyth
- « & Hagerty (J M Breslin, P O Hagerty), soft drinks, 50 Madison av
- Bressler Benjamin, mgr H Bressler, r 103 W Fair
- « Charles, operator 66 Whitehall, r 45½ Auburn av
- « David H, steno Texas Co, r 103 W Fair
- « Hirsch, dry goods 209 Peters, r 103 W Fair
- Bretcher George (c), messenger Benj Stein, r 96 Rondeau
- Brevard Mamie Mrs, bds 707 Peachtree

BESSIE ANDERSON
MULTIGRAPHING
PUBLIC
STENOGRAPHER
825
Atlanta Natl
Bank Bldg
Phone
M 980

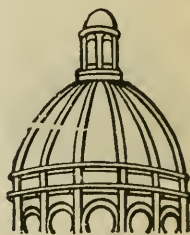

Dry
Clean

and WASH

AT THE

Capital
City

YOU WILL LIKE IT

130

Whitehall St.

5

Phones

M. 1050

GOOD LUMBER And Anything That
Can Be Made From It
S. A. WILLIAMS LUMBER COMPANY Office and Mill 254 ELLIOTT
Both Phones 328

FOLSOM'S
FIRE PROOF
STEAM HEATED
GARAGE
 COR.
CONE
 AND
JAMES ST
 PHONE
 IVY
 1476

WALL PAPER
 HIGH CLASS INTERIOR DECORATIONS

PHONE IVY 450
 107 N. PRYOR ST. Opp. Candler Bldg
FRIDDELL BROTHERS

594

- Brewer Alice Miss, steno Kelley Bros Co, r 18 Prospect pl
- « Andrew J, carpenter, r 259 W 3rd
- « Annie Mrs, dressmkr 104 Mills, r same
- « Burtch Miss, opr Atl Tel & T Co, r 89 Stonewall
- « Cora Miss, saleslady Davison-Paxon Co, r 10 Emerald av
- « Eddie Mrs, forelady Ready-to-Wear Mfg Co, r 191 Whitehall
- « Edward D, trav slsmn, r 45 Poplar cir
- « Emma L Miss, recorder Bell Tel Co, r 113 Capitol av
- « Ernest J, steno J J Woodside Stor Co (Inc), r 100 Beatie
- « Fanny (c), laundress, r 12 Daniel
- « George H, solr Amer Natl Ins Co, r 721 Marietta
- « Gertrude M Miss, steno Lucas Theatre Sup Co, r 301 W North av
- « Giles (c), porter Atl Terminal Co, r 32 Hill
- « Glenn Miss, toll opr Bell Tel Co, r 138 W Baker
- « H Cleo Miss, steno, r 73 Richardson
- « Ida Miss, slsldy Keely Co, r 18 Prospect pl
- « John C, clerk Sou Ry
- « John H, chief clerk Bell Tel Co, r Pickwick apts
- « John T, clerk P O, r East Point, Ga
- « John W, laborer, rms 89 Stonewall
- « J Reese, clerk Walthour & Hood Co, r 138 W Baker
- « Katie (c), laundress, r 62 Valentine
- « Lambert C Dr, 925 Grant bldg, r 459 Luckie
- « Lester R, druggist West End Pharmacy, r 219 S Ashby
- « Louis, elev conductor, r 385 S Pryor
- « Maggie M, widow William F, r 26 McMillan
- « Maude Miss, opr Bell Tel Co, r Decatur, Ga
- « Oby T, window decorator Geo Muse Co, r 138 W Baker
- « Randy W, motorman, r 100 Beatie av
- « Robert H, r 171 Rockwell
- « Ruby Miss, bkkpr, r 73 Richardson
- « Sadie Miss, opr Atl Tel & T Co, r 89 Stonewall
- « S Beatrice (c), teacher Taylor St School, r 62 Valentine

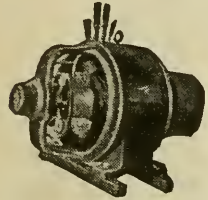

IF
IT'S
ELECTRICAL
AND CAN BE
DONE WE
CAN DO IT
BRYAN
COMPANY
ELECTRIC
58

EDGEWOOD
AVENUE

PHONES
 Bell Ivy 1788 & 1790
 ATLANTA 5000

ATLANTA TITLE GUARANTEE COMPANY

Trust Co. of Georgia Bldg. "Better be SAFE Than SORRY"
 Title Guarantee Policies furnish absolute and perpetual protection

- « Thomas (c), truckman, r 15 Bumstead al
- « Walpole Dr, 1023 Atl Natl Bk bldg, r Ansley Hotel
- « William D, conductor, r 138 W Baker
- « W Houston, flagman Sou Ry, r 127 Broyles
- Brewerton Alfred W, artist Atlanta Journal, hds 45 W Peachtree pl
- Brewster John (c), laborer, r 30 Rockwell
- « Marie Miss, nurse Grady Hospital, r same
- « Pendleton H (Dorsey, Brewster, Howell & Heyman), r College Pk, Ga
- « Samuel, mgr F G Lake, r 228 Haynes
- Brewton Arva O, sec State Veterinarian, Capitol, hds 205 Peachtree
- « John D, steno W L Fain Grain Co, r 205 Peachtree
- « Robert B, prof English Fulton High School, r College Park
- Briant Herschel V, clerk P O, r 757 Glenn
- Brice Charles W, clerk, r 167 Bellwood av
- « Ernest R, helper, r 204 Whitehall
- « George W, barber 534 Decatur, r 9 Howell
- « George W, chf clk fct dept N C & St L Ry, r 290 E Pine
- BRICE JOHN A**, sec-treas Atlanta Journal, r Georgian Terrace
- « Joseph F, boiler mkr S A L Shops, r 204 Whitehall
- « J Kedar, printer, r 13 Pulliam
- « Lula (c), laundress, r 47 Johnson
- « Mabel C Miss, steno Nunnally Co, hds 205 Peachtree
- « Munroe E, molder Murray Co, r 204 Whitehall
- « Priscilla (c), r 278 W Mitchell
- « Q C, died June 23, 1915, aged 85, r Soldiers' Home
- « R A, barber S A Garner, r 109 Washington
- « Walter E, clerk A L Curtis, r 39 Stonewall
- « Walter M, chief clk Draper Co, r 634 N Boulevard
- « William C, transfer 200 Echo, r same
- Bricken Felix J, r 34 S Gordon
- « George A, r 126 Atwood
- « William M, cashier Cot States B & S Co, r 421 Piedmont av
- Bricker Luther R, pastor First Christian Ch, r 452 St Charles av
- Brickley C Weldon, bkkpr, r 21 Avery dr
- Brickman Andrey B Mrs, cashier, r 48 Kirkwood rd, Kirkwood
- « G H, salesman New South Bakery, r 695 Whitehall

SIGNS

Store Front Signs, Office and Window Lettering, Card and Muslin Signs, Carved Wood and Electric Signs
Massengale Bulletin System
 56 Edgewood Ave.
 Phone Ivy 8740

THIS IS THE 1916 ATLANTA CITY DIRECTORY

The Eichberg Heating Co.

445 MARIETTA ST.

Bell Phone M 4335

Specialists in Heating
and Ventilation in all
its branches.

**DeKALB
SUPPLY Co.**

LUMBER, BUILDING
MATERIAL, BRICK,
CEMENT, LIME,
ROOFING

Both Phones
DECATUR 3

DECATUR
GA.

595

- Bridge Margaret W Miss, r 315 N Moreland av
 Bridger Edward B, adv distributor 69 1/2 Ivy, r same
 « Henry (c), laborer, r 307 Chapel
 « James S, div supt traffic Am T & T Co, r 169 St Charles av
 Bridges Burl (c), laborer Carolina Portland Cemt Co
 « B J Rev (c), pres Ga Colored Ind Orp Hme (c), 90 Jephtha, r same
 « Charles (c), stableman Kelley Bros Co, r 7 Bridges av
 « Charles H, trav salesman, r 652 Peachtree
 « Daniel G, clerk F M Bridges, r 425 1/2 Grant
 « Doc (c), laborer Willingham-Tift Lbr Co
 « Elizabeth M Miss, student, bds 76 Greensferry av
 « Ernest H, cabinetmkr Sou Furn Co, r 752 Whitaker
 « Eurah Miss, blnder, r 275 Clarke
 « Frank, clerk W & A R R, r 119 E Fair
 « Frank Mrs, saleslady J Frohsin, r 119 E Fair
 « Frank M, grocer 433 Grant, r 425 1/2 Grant
 « Georgia (c), cook, r 166 Holderness
 « Henry C, trav salesman, r Oakhurst
 « Howard L, sec-treas Alkahest Lyceum System, r Decatur, Ga
 « Jeremiah (c), glazier, r 20 Donnelly av
 « John (c), laborer Willingham-Tift Lbr Co
 « John (c), porter Swift & Co
 « John H, sign painter Kress, r Stone Mountain, Ga
 « Judge T, cabinetmkr Sou Furn Co, r 752 Elliott
 « Julia (c), cook, r 11 Bridges av
 « Jurd T, cabinetmkr, r 752 Whitaker
 « Lena, widow Thomas, steno, r 95 Cleburne ter
 « Lewis, laborer S A L Ry Shops, r 68-B Lambert
 « Mary (c), domestic, r 7 Bridges
 « Mattie Miss, clerk Bell Tel Co, r 76 Greensferry av
 « Minnie (c), laundress, r 15 Carter
 « Nathan (c), laborer, r 11 Bridges av
 « Orie (c), laundress, r 165 N Fort

24 S. Broad St.

ALKALINA MINERAL WATER CO.
 G. W. FOOTER, Sec'y-Treas.

Phone M 2512

D. W. YARBROUGH

26 Years Experience as Practical
PLUMBER
 Graduate N. Y. Plumbing School
 10 Equitable Pl. Phone Ivy 493

- « Oscar (c), driver Georgia News Co, r 165 N Fort
 « Pink (c), laborer Westview Cemetery, r rear 192 Gordon
 « Ruth (c), maid, r 7 Bridges av
 « Sallie (c), scrubwoman Ga Ry & P Co, r 157 E Cain
 « Sarah A, widow Robert, r 275 Clarke
 « Sonnie (c), laborer, r 2 Renfroe al
 « S Russell, pres Alkahest Lyceum System, r 238 Forrest av
 « Tomas (c), laborer, r 165 McDonough rd
 « Thomas E, bkkpr Sou Iron & Equipmt Co, r 263 N Jackson
 Bridwell Earl M, fireman State Capitol, r 63 Broyles
 « Elisa Miss, teacher Formwalt School, r 79 Sinclair av
 « Eva Miss, teacher Edgewood School, r 79 Sinclair av
 « Floyd M, rodman Constr Dept City, r 79 Sinclair
 « Harry, stationary engineer, r 63 Broyles
 « Harry C, slsmn Union Plmbg Co, r 185 Grant
 « John J, reporter Credit Exch Bureau, r 15 S Warren, Kirkwood
 « Josie Miss, clk Jacob's Pharmacy Co, r 118 Estoria
 « J Wilburn, supt repairs Constr Dept City, r 79 Sinclair
 « Lester, boiler mkr Sou Ry, r 173 Ivy
 « Mollie Miss, r 15 S Warren, Kirkwood
 « Penn, mach Colcord Lbr Co
 « R, engr Atl Gas Light Co, r 173 Ivy
 « Susan D, widow Malachi L, r 118 Estoria
 « Thomas J, r 173 Ivy
 « Walter L, mgr Henderson Garage, r 610 N Boulevard
 « William, clerk Fielder & Allen Co, r Center Hill
 « Willie M, widow John, r 17 Turner pl
 « Willie May Miss, librarian Atl Medical College, r 79 Sinclair av
 « W Penn, stair builder, r 15 S Warren, Kirkwood
 Bridwell, see also Bidwell
 Eriers Laurie T, r 95 E North av
 Briggs Dorothy Miss, sec to prin Com High School, r 9 Garden
 « Frances (c), laundress, r 179 Maple
 « M L Mrs, press feeder Blosser Co, r 195 Woodward av
 « Roy (c), porter J W New & Son, r 179 Maple
 « Stephen W, motorman, r Walker

THIS IS THE 1916 ATLANTA CITY DIRECTORY

**MONCRIEF
FURNACE CO.**

MANUFACTURERS OF WARM AIR FURNACES
AND CONTRACTORS FOR HEATING
139 S. Pryor St.
Phone M 285

See Page 58

ANDERSON MERCANTILE AGENCY
WE CAN COLLECT THOSE BAD ACCOUNTS
BEST SERVICE SOUTH.
PHONE IVY-1616
HURT BLDG 420

LIGHTING FIXTURES
 Designs and Prices Right
MAZDA LAMPS, FLASH LIGHTS
 "More Light for Less Money"
Queen Mantel & Tile Co.
 56 W. Mitchell St. Phone Main 681

596

- BRIGGS**
 « William H, moved to Valdosta, Ga
 Brigham J Harvey, clerk Standard Oil Co, r 73 Cherry
 Bright Caleb N, meat cutter, rms 32 Markham
 « Carl E, clerk Brown & Allen (Inc), r 279 E Pine
 « Frank, driver, r 136 Powell
 « Jeffrey Miss, saleslady Kress, r 26 Whitehall ter
 « Jesse L, died Apr 28, 1915, aged 71, r 345 Ponce de Leon av
 « Lucius (c), butler 278 W Peachtree, r rear same
 « Thomas (c), propr Metropolitan Tailoring Co, r 280 Edgewood av
 « William E, driver City, r 136 Powell
 Brightman Dollie Mrs, steno A & W P Ry, r 16 Pulliam
 « Luke P, printer, r 16 Pulliam
 Brighton Sarah (c), laundress, r 158 Elliott
 Brightwell B Floyd, boiler mkr E J Lynch & Co, r 149 Bedford
 « George (c), gardener J E Copeland, r rear 264 Prado
 « Joseph N, r 36 Sydney
 « Minnie (c), laundress, r 17-A Roach
 « Nathan B, collr Atl Gas Light Co, r 36 Sydney
 « William (c), janitor Pryor School, r 167 Randolph
 « William (c), laborer, r 42 Bynum
 « William H, r 149 Bedford
 Brigman Edward L, clk Oppenheim Cigar Co, r 189 Avon av
 « Jas A, mgr Beavers Club, r Decatur, Ga
 Briley John T, driver City, r 136 Powell
 Brill Edith Miss, teacher Spelman Seminary, r same
 « J G Co, (Cincinnati, O), st cars, 623 Forsyth Bldg
 Brim H Grady, moved to Dawson, Ga
 Brimer Edgar J, driver Sanitary Dept, r 10 McAfee
 Brin Maurice R, clk J N England, r 268 Oak
 Brindley S J, paper hanger J L Burnett, r 118 Garnett
 Brine Frederick A, asst auditor Ga Ry & P Co, r 528 W Peachtree
BRINE GEORGE W, v-pres and gen mgr Ga Ry & Pwr Co, pres Atlanta Gas Light Co, r 260 Ponce de Leon av

WALKER ROOFING CO.

We will roof anything, anywhere, with any material, at any time, and do it right.
273 Marietta Street Phone M 4075 Atl. 637

- « Lewis R, asst engr Dept Constr City, r 23 Washita av
 Briner Charles R, operator, r 70 Woodward av
 Brink Mary O, widow Frank H, r 309 Cherokee av
 « Edgar, clerk Sou Ry, r Smyrna, Ga
 « Eva Miss, bkkpr George Kleine, bds 571 N Jackson
 « George (c), stove repairer, r 47 Trenholm
 « Gladys Miss, opr Bell Tel Co, r 33 Stonewall
 « Horace (c), elev opr, r 134 Fraser
 « John A, r 33 Stonewall
 « Joseph C, clerk C of Ga Ry, r Hapeville, Ga
 « Mary (c), laundress, r 39½ Lyons av
 « Matilda (c), laundress, r 399-A Crumley
 « Mollie, widow Thomas, r 571 N Jackson
 « P Y, conductor Sou Ry, r Smyrna, Ga
 « Royal, helper Atl Baggage & C Co, r 194 E Hunter
 Brinsfield Candler W, r 161 Cherokee av
 « R Frank, mgr Atlas Oil Co, r 551 S Pryor
 « Thomas P, bkkpr 3rd Natl Bank, r 161 Cherokee av
 « William W, pastor St James M E Church, r 161 Cherokee av
 « William W Jr, switchman N C & St L R R, r 243 Kennedy
 Brinson DeWitt, student, bds 27 Auburn av
 « Enoch H (c), drugs 174 McDonough rd, r 168 same
 « Frederick, baker New South Bakery
 « Joseph A, shpg clerk F G Lake, r 61 W Harris
 « Lillie E, widow Adam C, r 61 W Harris
 Brisbane Austin, clerk Murray Co, r 304 Gordon
 « David P, stonecutter, r 304 Gordon
 « Mary, bkkpr Cleveland-Manning Piano Co, r 304 Gordon
 « Robert J, clerk Southeastern Frt Assn, r 304 Gordon
 Briscoe Alexander C, pres Sou Shorthand & Bus Univ, r 98 W 12th
 « Fred, brickmason, r 45 Jefferson
 « Henry (c), butler 114 Elizabeth, r rear same
 « Joseph (c), porter E Mitchell, r 126 E Cain
 « Sarah (c), laundress, r 11 Gartrell
 « Thurman (c), porter Central Auto Co, bds 136 Magnolia

CEMENT SCIPLE SONS

Phones: {Ivy 483 Main 923
 {Atlanta 203 and 285
1101-2-3 THIRD NATIONAL BANK BUILDING

BUSTER BROWN BREAD

IS BETTER;
 ASK YOUR GROCER FOR IT.

ATLANTA BAKING CO. S3 MANGUM ST. Phone Main 2564

THIS IS THE 1916 ATLANTA CITY DIRECTORY

IFE INSURANCE COMPANY OF VIRGINIA

organized 1871 : RICHMOND, VA. All Claims paid IMMEDIATELY upon receipt of satisfactory Proofs of Death.
J. C. HOWARD, Superintendent, Is paying its Policyholders OVER
 oms 519-525 Empire Bldg., ATLANTA, GA. \$1,250,000.00 annually. : : : : :

SEND HER A BOX OF
CANDY
 IT WILL MAKE PEACE FOR YOU
 PHONE IVY 1766 148 PEACHTREE

597

BRISCOE

- « William H (c), carrier P O, r 469 Houston
- Brisendine Burns, messenger Geo Muse Co, r 272 Simpson
- « Hattie Miss, steno, r 338 E Georgia av
- « Idus L, st car conductor, r 781 Hill
- « James, carpenter, r 195 Woodward av
- « John A, st car conductor, r 781 Hill
- « Oscar M, carpenter, r McDonough rd
- « Thurs M, conductor Sou Ry, r 338 E Georgia av
- « Walter D, agent Amer Natl Ins Co, r 272 Simpson
- Bristol Byron B, foreman Nat Paper Co, r East Point, Ga
- Bristol Catherine, widow George W, r 94 W Peachtree
- « John T (c), delivery D L Echols, r rear 816 DeKalb av
- Britt Albert (c), painter, r 173 Martin
- « Arthur C, watchman, r 30 Second av
- « Cecelia Miss, slsldy Mrs E M Buchanan, r 109 N Jackson
- « Dillard M, molder Spalding Fndry Co, r Underwood av
- « Eliza (c), laundress, r 363-A Fulton
- « Frank M, driver Pura Water Co, r 276 Kirkwood av
- « James M (Britt & Camp), r 323 E North av
- « James N, motorman, r 109 N Jackson
- « Jennie (c), r 42 Clifton
- « Joel W, molder Spalding Fndry, r 144 Confederate av
- « Mark, dep supt Metropolitan Life Ins Co, r 215 Oakland av
- « Pinkston H, slsmn W R Carroll, r 215 Glennwood av
- « Rowley, barber J O Brannen, r 114 S Pryor
- « S A, mech Atl Steel Co
- « & Camp (James M Britt, Benj T Camp), mdse brokers, 36 Central av
- Brittain A Roy, sec to S Bryan, r 77 Fairlie
- « Dorothy (c), cook 600 Highland av, r 12 Grace
- « Edward (c), laborer, r 11 Euhrllee
- « Griffin D, clerk Dinkins-Davidson Hdw Co, r 22 W Georgia av
- « Henry S, moved to Covington, Ga
- « Ida, widow Jabez M, r 41 Windsor

THIS IS THE 1916 ATLANTA CITY DIRECTORY

**Have Your Doctor
 Phone Us Your
 Prescriptions**

COURSEY & MUNN
 DRUGGISTS
 29 Marietta St., Cor. Broad

- « Jessie Miss, clerk H G Hastings & Co, r 289 Glenn
- « John W, stock boy High's, r 151 Richardson
- « Joseph H, driver Capital City Lndry Co, r 339 Formwalt
- « Juanita Mrs, trained nurse, r 497 Cherokee av
- « Karl W, asst chf constr City, r 280 E North av
- BRITTAIN MARION L**, state supt of schools, State Capitol, r 649 W Peachtree

- « Marlon L Jr, clerk Way Publishing Co, r 649 W Peachtree
- « McDonald, clerk Sou Cotton Oil Co, r 649 W Peachtree
- « Rachael (c), laundress, r 4 Jackson pl
- BRITTAIN W HENRY**, pres J M High Co, r 81 Briarcliff rd
- Brittingham Bros (W E Brittingham), grocers, 746 Edgewood av

- « Holst, salesman High's, r 65 Hale
- « L M Miss, dept mgr M Rich, r Y W C A
- « William E (Brittingham Bros), r 94 Lake av
- « W Cliff, whseemn Maddox-Rucker Co, r 94 Lake av
- Britton Charles A, printer Atl Journal, r 759 Glenn
- « Felix M, linotype opr Atl Journal, r 100 Kelly
- « Harry Y, printer Atl Journal, r Kirkwood, Ga
- « Ida D Mrs, r 540 Pulliam
- « Leona Miss, steno Continental Coll Co, r 100 Kelly
- « Mary (c), laundress, r 272 Walnut
- « Racheal (c), cook 274 Ponce de Leon av, r rear same
- « Rebecca, widow Edward H, r 759 Glenn
- « Walter S, mgr W S Britton Co, r 24 Rosalia
- « William (c), cook Nettie Allen, r 99 Fraser
- « W S Co, W S Britton mgr, printers 53 1/2 Auburn
- Brittwell A L, elev opr Forsyth bldg, r 225 Ivy
- Broach Albert (c), porter Sou Oakland Co, r 68 Welch
- « Annie M Miss, elocutionlst 308 Pulliam, r same
- « Cathrine A, widow Clinton A, r 308 Pulliam
- « C Edward, chf clk Royal Insurance Co (limited), r 124 Lucile av
- « Elizabeth Dr, 801 Hurt bldg, r 308 Pulliam
- « Georgia (c), laundress, r 81-A Welch
- « Harbin H, cabinet maker, r 55 Stewart ave
- « James A, dentist 813 Candler bldg, r 411 St Charles ave

**TAXI
 CABS
 CALL**



**PHONE
 IVY
 322
 AND
 4051
 ATLANTA
 3660**

**TOURING CARS
 LIMOUSINES
 HORSE CABS
 LANDAUS
 EXCELSIOR
 AUTO CO.**

**HINCHCLIFFE &
 WILSON, Props.**

8 Luckie St.

**BICYCLES OVERLAND AND OXFORD BICYCLES
 ALEXANDER-SEEWALD CO.
 58 N. PRYOR Phones Ivy 4851 and 8451**

M.D. & H.L. SMITH
TENTS & AWNINGS
136 1/2 MARIETTA ST.
IF ITS MADE OF
CANVAS
WE CAN MAKE IT

BOTH PHONES
BELL 2400
ATL
1606

ALSO
Dalton, Ga.
Birmingham, Ala.
Chattanooga, Tenn.

BARCLAY & BRANDON CO. FUNERAL DIRECTORS

246 Ivy Street, Both Phones Ivy 789
AUTO AND HORSE-DRAWN AMBULANCE AND HEARSE

598

- Broadbent William, opr Relay Telegraph Office, r 427 E Georgia av
- Broaden, Fletcher (c), laborer, r 2 East
- « Gilmore (c), laborer, r rear 135 Lindsay
- Broadnax Henry, salesman, r 46 E Baker
- « Joseph R, pool, bds 93 Capitol sq
- « Mary (c), lunches 111 Fraser, r 108 same
- Broadus Leona (c), cook 46 South Prado, r rear same
- « Phoebe (c), r 266 Chestnut
- Broadwater Alvin R, meat cutter Buchler Bros, r 252 E Linden av
- « Andrew J, barber 435 Marietta, r 22 Tilden
- Broadway Hotel, John Smith prop, 7 1/2 N Broad
- « Souvenir Co, P T Verge mgr, 71 W Mitchell
- Broadwell Carrie, widow Eugene C, boarding, 178 Edgewood av, r same
- « Ernest, laborer, r 186 S Boulevard
- « Eugene A, laundryman, r 178 Edgewood av
- « Frederick, cashier, r 7 Boulevard pl
- « William F, teller Ga Ry & Power Co, r 7 Boulevard pl
- Brock Clark (c), porter Tucker & McMurry, r 100 Campbellton rd
- « Cornelius A, salesman, r 347 Central av
- « Ely J, r 49 Mayson & Turner av
- « Ernest, painter Atl Casket Co, r 77 Stonewall
- « Horace J, boiler maker, r Inman yards
- « H (c), laborer Atl Coco-Cola Bot Co, r 17 Currier
- « Inez Miss, binder Webb & Vary, r 49 Mayson & Turner av
- « James G, clk World Film Corporation, r 14 Williams
- « James R, chief dept U S Marshall, 329 P O bldg, r 46 W Baker
- « James R, fireman Sou Ry, r Inman yards
- « John J, carpenter, r 77 Stonewall
- « John P, st car conductor, r 326 Capitol av
- « Joseph C (c), laborer, r 329 W North av
- « J William, carpenter Atl Warehouse Co, r 102 Nelson
- « Myrtle Miss, demonstrator, r 59 Josephine
- « Oliver P, clk E E Watson, r 17 Summitt av

RICHARDSON PLUMBING & HEATING CO.

CONTRACTING AND REPAIRING
SERVICE

PHONE MAIN 8

58 SOUTH FORSYTH ST.

PLUMBING

Good Work. Right Prices.
Belcher Heating & Plumbing Co.
44 Fairlie St. Phone Ivy 6570

- « Ross (c), coachman, r 234-B E Merritts av
- « Thomas, carpenter, r 11 Erin av
- « Wiley H, salesman, r 14 Williams
- « William (c), porter Atl Mineral Waters Co (Inc), r 20 Brown
- « William C, combination man Bell Tel Co, r 374 Central av
- « William D, salesman Walker Bros Co, r 133 Cooper
- « W E, flagman Sou Ry, r 191 Pulliam
- Brockett Charles (c), laborer, r 1 Renfroe al
- « Charles E, carpenter, r 121 Powers
- « Clinton T, dentist 302 The Grand, r 111 E 5th
- « William F, electrician, r 121 Powers
- Brocklesby Harry (The H Brocklesby Co), r Mableton, Ga
- BROCKLESBY H CO THE**, blinds, Venetian blinds and accessories, 608 Grant bldg, phone Ivy 492
- Brockman Emily May Miss, seamstress, r 179 Wylie
- « Henry A, mgr J K Polk, r 170 Cleburne av
- « Lucile (c), bkkpr Atl Steam Dye & Cng Wks, r 147 E Baker
- « Lula (c), r 147 E Baker
- « Nancy C, widow John T, r 179 Wylie
- « Nettie (c), r 245 Edgewood av
- « Samuel L (c), cashier A F Herndon, r 116 Summitt av
- « William L (c), (Meek & Brockman), r 116 Summitt av
- Brockton James, chauffeur 508 Peachtree, r 55 E Linden Way
- Brodus Mattie Miss, trained nurse, rms 15 E Merritts av
- BRODERICK JOHN R**, local mgr Fairbanks-Morse & Co, r 555 Peachtree
- Brodreur Henri, steward Cap City Club, r 59 1/2 Cone
- Brodie Benjamin M, mgr Atl Flour & Grain Co, r 322 Woodward av
- « J T, soda mgr E H Cone (Inc), r Aragon Hotel
- Brodkin Mose, soda fount 66 Gilmer, r 78 Gilmer
- « Samuel, (Brodkin Soda Co), r 60 Piedmont av
- « Soda Co, 32 Luckie
- Brodnax George E, ship clk Standard Oil Co, r 92 Pulliam
- « George H, dep Sheriff Fulton County, r Hapeville, Ga
- « James C, carp, r 164 Whitefoord av
- « Samuel E, sec Porter Fertilizer Co, r 10 St Augustine pl
- « Vickie Miss, r 92 Pulliam

L. Y. CARTER, Contractor, Manufacturer of Store and Office Fixtures
21 PETERS ST. All kinds of Carpenter and Repair Work PHONES { Office, Bell Main 1661
Residence, Main 1771

THIS IS THE 1916 ATLANTA CITY DIRECTORY

J. A. FISCHER CONTRACTOR and BUILDER

16 HEALEY BLDG. "I build good houses" Phone Ivy 578

599

SPECIFY
 "My Palm Brand"
 THE SANDWICH OF FLAVOR
 SERVED AT ALL SODA FOUNTS

- Brodnaux see also Broaduax
 Brodstein Abraham, tailor Veltre & Harmon, r 280 E Fair
 « Louls, steno Bankers Trust Co, r 280 E Fair
 Brody Victor, clk S J Gold, r 80 Glennwood av
 Broessel Henry W, ship clk Emigh & Straub, r 97 Sinclair av
 « John G, mgr Emigh & Straub, r 97 Sinclair av
 Brogdon Annie (c), domestic, r 54½ Reed
 « Emmett W, artist Atlanta Portrait Co, r 46 S Gordon
 « F Bascombe, foreman N C & St L Ry, r 185 E Pine
 « Guy W, foreman Pattillo L Co, r 21 W Fair, Kirkwood
 « Henry J, slsmn Smith & Higgins, r 24 S McDaniel
 « John C, combination man Bell Tel Co
 « John N, r 140 Gilmer
 « John S, chemist 70½ Peachtree, r 507 N Jackson
 « Linton H, colr Atlanta Georgian, r Sewanee
 « Mattie (c), laundress, r 92 Foundry
 « Otis, helper Bell Tel Co
 « T Crayton, machinist, r 5 Boykin
 « Walter (c), porter W S Duncan Co, r 27 Reed
 « Wiley C (Brogdon & Thompson), r 24 S McDaniel
 « & Thompson, (W C Brogdon, L C Thompson), grocers 260 Peters
 Broggins Hester (c), laundress, r 406-B Mangum
 Broglin Henry (c), r 56 Gartrell
 « Lula (c), laundress, r 9 Vernon
 « Mamie (c), r 56 Gartrell
 « Walter (c), labr, r 318-A Anburn av
 Bromberg Arthur C, mgr Triangle Film Corporation, r 234 E 5th
 Bromhead Emma (c), cook 896 DeKalb av, r 657 Edgewood av
 Bronell Ester Miss, house nurse, r 9 W 11th
 Brones Henry (c), labr, r 311 Piedmont av
 Bronk Alvin, soft drinks 43 S Pryor, r 409 E Georgia av
 Bronner Lucius (c), labr NATIONAL Pencil Co, r 153 E Ellis
 Bronz Emma Miss, pantry Cap City Club, r 184 S Boulevard

W. S. DUNCAN CO. Both Phones M. 1616

FLOUR, GRAIN, HAY AND FEED. 18 S. Butler St., Cor. Georgia R. R.

- Brooke Ada A, widow Thomas, r 88 Westwood av
 « Arthur L, slsmn T H Brooke & Co, r 26 Adair av
 « Byron, steno Jacobs Phmey Co, r 189 Crew
 « Gordon, clk Retail Credit Co, r 56 Currier
 « Hugh D, slsmn Burdett Realty Co, r 49 Crew
 « Louis S, with Retail Credit Co, r 43 Avery Drive
 « Rossie Miss, r 189 Crew
 « Thomas L, leverman, r 56 Currier
 « Thomas W, shpg clg T H Brooke & Co, r 189 Crew
 « Tully J, (T H Brooke & Co), r 231 Peeples
 « T H & Co, whol grain, rear 220 Marietta
 « William P, r 75 Highland View
 Brooker Janie J (c), presser L & L Mfg Co, r 218 Vine
 Brookes John St C, (Parham & Brookes), r 53 E 14th
 « W Walker, r 212 Ponce de Leon av
 Brookin Dora (c), laundress Excelsior Ldy
 Brooking Jane, widow James R, r 243 E Georgia av
 Brookins Nollie Miss, nurse 220 S Boulevard, r same
 « Wiley (c), mason, r 51 Biggers
 Brooklyn Loan Co, (A Abelson), 238 Marietta
 Brooks Aaron (c), labr, r 169 Reed
 « Addie Miss, clk T G Brooks & Sons, r 69 Jefferson
 « Amy Miss, steno, r 50 Catherine
 « Andrew P, st car condr, rms 148½ Edgewood av
 « Annis Miss, slsldy, rms 66 W Peachtree pl
 « Annie (c), laundress, r 42 College
 « Arthur, clk High's, r East Point, Ga
 « Arthur (c), porter Sperry & Hutchinson Co, r 86 Jephtha
 « Arthur E, ship clk United Shirt & Collar Co, r 258 E 4th
 « Arthur T, clk, r 70 Ponce de Leon pl
 « Basil E, contractor, r 479 S Pryor
 « Benjamin L, (Brooks-VanHoten), r 182 Plum
 « Beulah M Miss, bkkrp Howe Rubber Co, bds 537 Highland av
 « Bros, (D E, J M and C S), grocers Calhoun cor Hirsch
 « B Calvin (c), labr, r 66 Drummond

Edward D. Clarkson Insurance Agency

ABSOLUTE PROTECTION

WHAT WILL HAPPEN TO-MORROW ?

TALK TO US ABOUT PROTECTION TODAY

1108 EMPIRE BUILDING

Phone Ivy 3481

THIS IS THE 1916 ATLANTA CITY DIRECTORY

Home of Nettleton & Howard & Foster Shoes

Daniel Bros. Co. 45 - 47 - 49 Peachtree Street

THOMAS. I.
LYNCH

INSURANCE
OF

ALL KINDS.

AND LOANS.

1301 EMPIRE

B.L.D.G.

PHONE

IV Y

2832

Quality

Service

Satisfaction

plus ECONOMY are what you get with everything you order from us, whether it be a typewriter ribbon, a quantity of your printed forms, a subscription to your favorite magazine, or anything else in our varied lines.

Barker-Bevil
Agency

19-21 Peters St.

Phone Main 4623-J

Oldest Subscription
Agency in the
South

Printing of All Kinds

Typewriter Ribbons

Carbon Paper

Etc.

MARK NABORS & CO.
MOTOR TRUCK SPECIALISTS ⁵⁰⁶ WHITEHALL Phone M 529

600

BROOKS

- « Charles (c), labr, Sou Wheel Co
- « Charles (c), carp, r 178 E Baker
- « Charles S (Brooks Bros), r 126 Tumlin
- « Charles W Jr, adv mgr Southern Farming, r 500 N Boulevard
- « Charlton G, dept supt Atl Mineral Waters Co, (inc), r 394 Whitehall
- « Chester, labr, Atlanta Warehouse Co
- « Clara Miss, milliner, r 374 Piedmont av
- « Clara (c), laundress, r 17-A Owen pl
- « Clarence C, bkkpr Loose-Wiles Biscuit Co, r 138 McAfee
- « Clarence C, clk Pittsburgh Pl Glass Co, r Highland and Thomas
- « C (c), waiter Hotel Ansley, r 217 Piedmont av
- « C Geneva, widow Lewis E, r 56 W North av
- « Daniel P, agt Natl Life Ins Co, r 444 Capitol av
- « David (c), butler, r 79 Ponce de Leon (rear)
- « David E (Brooks Bros), r 8 Richardson
- « Della (c), laundress Excelsior Ldy
- « Earl B, driver Cluett Plabody & Co, r 138 McAfee
- « Edward, foreman Cont Gin Co, r 32 Ripley
- « Edward (c), porter White Co, r 45 Hilliard
- « Edward (c), trunk mkr, r 179 S McDaniel
- « Edward M, coal dealer, r 3 Crescent av
- « Elinor N Miss, r 16 Culberson
- « Eliza (c), laundress, r 311-B Fulton
- « Elizabeth Miss, smstrs, r 172 E Georgia av
- « Ella F, widow John N, r 571 W Peachtree
- « Ella R, widow J S, 746 Whitaker
- « Elliott W, grocer, 200 Cooper, r same
- « Emma (c), mald M Rich, r 19 Dunlap
- « Emmett L, gateman Union Depot, r 52 Stonewall
- « Emory J, motorman, r 476 E Fair
- « Emory L (T G Brooks & Son), r 60 Jefferson
- « Ernest W, dairy, 13 Gordon
- « Ettral (c), porter R R Arnold, r 158 W Mitchell

MORROW TRANSFER & STORAGE COMPANY

WE STORE AND HAUL ANYTHING

Phones **BELL M-4355**
ATLANTA 137

- « Eugenia, widow Robert L, r 50 Catherine
- « Eulila Miss, sislidy Regenstein, r 304 Windsor
- « Evelyn Miss, r 44 Crew
- « Fannie (c), r 322 Hilliard
- « Fannie D Mrs, r 20 W Harris
- « Fannie L (c), maid 73 Sinclair av, r 282 Walnut
- « Frank (c), driver Morrow Transfe & Storage Co
- « Frank L, driver Guthman Ldry Co, r 16 Culberson
- « Gene, helper, r 50 S Douglas, Kirkwood
- « Geneva E Miss, steno, r 56 W North av
- « George, clk Salvation Army Ind Home, r 158 Whitehall
- « George, boxmkr Union Lbr & Box Mfg Co, r 67 Whitehall
- « George (c), driver Gulf Refining Co, r 35 Matthews
- « George (c), driver R O Campbell Coal Co
- « George (c), chauffeur, r 92 Old Wheat
- « George (c), labr, r 270 Rhodes
- « George E, with Piedmont Laundry, r 210 Central av
- « George L, switchman Sou Ry, r 70 Jefferson
- « Gertrude Miss, sislidy Keely Co, r Dallas, Ga
- « Grady, painter Southern Dorris Co, r 71 Ponders av
- « Grady W, adjuster Republic Rubber Co, r 150 Summitt av
- « Harry H, clk S A L Ry, r 50 Catherine
- « Hattie Miss, clk T G Brooks & Son, r 69 Jefferson
- « Henry, student, bds 136 Washington
- « Henry (c), meat cutter Clyburn & Hayes, r 20 S Moore
- « Herman, r 444 Capitol av
- « Howard S, agent, r 210 Pullam
- « Ida Miss, housekeeper, r 29 E Ellis
- « Ida (c), cook 362 Peachtree, r 341 Piedmont
- « Ivy, drayman, r 223 D'Alvigny
- « James (c), labr, bds 209 E North av
- « James (c), labr Atl Metal Bed Co, r 16 Jackson pl
- « James H (c), carp, r 369 Richardson
- « James M (Brooks Bros), r 25 Calhoun

Reeves Machine Co.

105 SOUTH FORSYTH STREET
Phone Bell M 1085 Night Call M 4506-J

Builders of Special Machinery
Repair Work of Every Description
Gear Work and Auto Parts Our
Specialty. Ornamental Brass Work.

THIS IS THE 1916 ATLANTA CITY DIRECTORY

AUTO SUPPLIES

KLAXON SERVICE STATION
Alexander-Seewald Co.
 58 N. Pryor Phones L. 4851 and I. 8451

*"It's a Good
 LAUNDRY"*
Excelsior
PHONE 121571

601

BROOKS

- « James W, r 108 Highland av
- « Jefferson D, boarding, 74 E Mitchell
- « Jehu A, condr Pullman Co, r 52 Stonewall
- « Jennie (c), laundress, r 25 A Lester alley
- « Jesse N, died Jan 26, 1916, aged 72, r 71 Ponders av
- « John (c), butler 885 Ponce de Leon av, r rear same
- « John (c), labr, r 14-A Electric av
- « John B, r 62 Hurt
- « John D, r 12 Harden
- « John J, motorman, r 75 Flora av
- « John J, trav slsmn, r 258 E 4th
- « John P, live stock agt W & A Ry Co, r 525 Highland av
- « John W, motorman, r 476 E Fair
- « John W, machinist Murray Co, r 97 Center
- « Jonas (c), waiter, r 203-A Orme
- « Joseph, student, r 50 Catherine
- « Joseph, tinner C R Henry, r 12 Harden
- « Josiah, slsmn S S White Dental Mfg Co, r 124 Milledge av
- « Josiah F, labr, r 74 Kelly
- « J Austin, bkkpr Fulton B & C Mills, r R D 4
- « J Robert, salesman Hirsch Bros, r 460 Grant
- « Katie (c), cook r 13-B Lawshe
- « Lawson (c), car cleaner Ga Ry & P Co, r 418 Auburn av
- « Lee L (c), r 235 Howell
- « Lewis B, clerk S S Write Dental Mfg Co, r 56 W North av
- « Lila R Miss, opr Atl Tel & T Co, r 138 McAfee
- « Lilla (c), laundress, r 74 Spencer
- « Lillian Miss, r 444 Capitol av
- « Lon, engineer, r 50 S Douglas, Kirkwood
- « Louis L, motorman, r Decatur, Ga
- « Lula Miss opr Bell Tel Co, r Decatur, Ga
- « Luther J, policeman, r 111½ Edgewood av
- « Madison W, mgr 542 Peachtree, r 231 E 4th

THIS IS THE 1916 ATLANTA CITY DIRECTORY

COLE BOOK CO. LEADERS IN POLITE STATIONERY, LATE BOOKS, GOOD BOOKS, STANDARD WORKS, NOVELTIES IN CARDS, GAMES, ETC. **PHONE 482**

- « Marion E, motorman, r 34 Flora av
- « Marion M lawyer 1010 Hurt bldg, r 477 Peachtree
- « Mary, widow Marion, r 37 Castleberry
- « Mary Miss, smstrs Robinson Shirt Co, r 220 E Fair
- « Mary (c), laundress, r 107 S Humphries
- « Mary (c), maid, r 33 Bird
- « Matilda C, widow Jakeniak H, r 264 Clarke
- « Maude Miss, saleslady, r 71 Ponders av
- « Melvin B, press feeder Byrd Prtg Co, r 64 Crew
- « Nancy A, widow Joseph B, r 138 McAfee
- « Nellie Mrs, steno Westinghouse Elec & Mfg Co, r 61 E Cain
- « Norman C, st car conductor, r 107 Pidmont av
- « Ohlan R, engineer Kiser bldg, r 36 Hayden
- « Ohlan R Jr, clerk Sou Exp Co, r 36 Hayden
- « Oscar (c), porter, r 369 Richardson
- « Plumer (c), laborer Sanitary Dent, r 50 Kennesaw al
- « Ralph B, salesman Inter Harv Co, bds 72 Walton
- « Raymond L, local mgr Mich Mut Life Ins Co, r 95 E North av
- « Robert, r 37 Castleberry
- « Robert D, slsmn Keely Co, r 781 Ponce de Leon av
- « Robert L, died June 10, 1915, aged 52, r 50 Catherine
- « Robert N, branch mgr Atl Ice & Coal Corp, res 133 Cooper
- « Roland, student, bds 136 Washington
- « Roxie Mrs, r 28 Reinhardt
- « Ruby (c), cook 164 Washington, r 6 Jackson pl
- « Ruby R, seamstress, r 138 McAfee
- « Rufus, driver Fort McPherson, r same
- « Sallie Miss, bkkpr M Rich, r 27 E Alexander
- « Sara V, widow Thomas A, r 16 Culberson
- « Sarah A Mrs, propr Gordon Dairy, 13 Gordon, r same
- « Sophronia A, widow Jesse M, r 71 Ponders av
- « Stephen (c), laborer, r 485 Glenn
- « Sudle Miss, clerk S S White Dental Mfg Co, r 128 Milledge av
- « Susie M, widow William A, seamstress, r 201 Glenn
- « Taylor F, clerk Boulevard Pharmacy, r 229 Formwalt
- « Thomas G (T G Brooks & Son), r 69 Jefferson

CARLTON SHOE & CLOTHING CO.

IS THE ATLANTA HOME OF

ALFRED BENJANIN'S

"CORRECT CLOTHES FOR MEN"

HANNAN'S SHOES

KNOX HATS

COURTEOUS SERVICE AND HIGH VALUES

36 WHITEHALL ST.

Phone M 242

Atlanta Phone 427

BOOKHAMMER HAIR DRESSING PARLOR

Chiropody, Manicure, Massage and Scalp Treatment
 48 1-2 Whitehall Street Phones Main 214 and 215

THE THIEL DETECTIVE SERVICE CO

OFFICES IN ALL
PRINCIPAL CITIES
OF UNITED STATES

CANADA AND MEXICO

PHONES
OFFICE IVY-484
RES. W-535 J

302
TRUST BLDG.
OF GA.
BLDG.

HOUSE PAINTERS

OUR WORK IS OUR BEST AD.

FRIDDELL BROS

107 N. PRYOR STREET
Opp. Candler Bldg. PHONE IVY 46

602

BROOKS

- « Thomas M, collector Singer Sew Mach Co, r 537 Highland av
- « Thomas R, trav salesman, r 82 Gordon
- « Tracy Mrs, saleslady Davison-Paxon Co, r 499½ Simpson
- « Tula H agt Mutual Benefit Life Ins Co, r 30 Kennesaw av
- « T G & Son (T G and E L), groceries, 60 Jefferson
- « Violet (c), domestic 110 E 7th, r Marietta, Ga
- « Walter A, mgr Sanitary Mkt Co, 110 Whitehall, r 10 Confederate av
- « Walter P, with Bell Tel Co, r 7 E 3rd
- « William (c), driver, r 189-A E Baker
- « William C, ins agt, r 20 Inman
- « William E, painter, r 346 Washington
- « William H, st car conductor, r 405 E Fair
- « William O, chf clerk McDaniel & Black, r 114-A E Fair
- « William W, clerk Tuttle & Bickley, r 8 Confederate av
- « W Calhoun, bkkpr Coca-Cola Co, r 657 Highland av
- « W Henry, machinist, r 229 Formwalt
- « W Hughes, clerk Southeastern Frt Assn, r Decatur, Ga
- « W Irving, ticket agt Pullman Co, r 154 Washington
- « & Van Hoten (B L Brooks and W M Van Hoten), ndry, 515 Marietta
- Brooksher Joseph L, engineer N C & St L Ry, r 473 Crew
- Brookshire George R, trav slsmn General Roofing Mfg Co, r Martinique Apts
- « Roy G, motorman, r 54 Krogg
- « William O, section foreman, r Inman Yards
- Broom Alfred C, lawyer 404 Peters bldg, r College Park, Ga
- « C C, widow George, r 230 E 4th
- « Jesse W, barber 69 N Pryor, r 174 Glennwood av
- « J B, died Mch 9, 1916, aged 46, r 6 Howell
- « William B, lunches 526½ Decatur, r 5 Howell
- Broome Bertha Miss, r 41 Hightower
- « Clarence, salesman, r 41 Hightower
- « Earl H, chauffeur Excelsior Auto Co, r LaSalle Hotel
- « Elias C, painter-contractor, r 365 Haynes
- « James P, contractor, r 41 Hightower

Cable Piano Co

LARGEST SOUTHERN PIANO HOUSE
82-84 NORTH BROAD STREET

GREATEST VALUES OBTAINABLE
Mason & Hamlin, Conover, Cable, Kingsbury & Wellington Pianos, Carola Inner-Players, Euphonia Inner Players, Victrolas, Victor Records, Sheet Music and Musical Merchandise.

Phones: Ivy 8700-8701-7297 Atlanta 1073

- « L H, chauffeur Excelsior Auto Co, r LaSalle Hotel
- « Mattie Miss, r 41 Hightower
- Bromes Peter, waiter Plaza Cafe, r 148 Central av
- Broomfield John (c), laborer, r 247 Irwin
- « Julian (c), chauffeur, r 169 Gilmer
- « Mattie (c), cook, r 280-A Fulton
- « Robert (c), laborer, r 110 Glenn
- Broomhead Mary (c), maid, r rear 1052 Peachtree
- Bross Alfred J, salesman Johnson-Dallis Co, r 109-A W Baker
- Brotherhood of Locomotive Engineers, hall 86 Central av
- Brotherton Charles H, dep clk sup court, r East Point, Ga
- BROTHERTON FRANK M**, stoves and ranges, 61 S Pryor, r 16 S Gordon
- « M Paralie, widow William H, r 235 S Forsyth
- « William H, stoves, r 16 S Gordon
- « William M, bkkpr F M Brotherton, r 235 S Forsyth
- « & Callahan (H P Brotherton, R B Callahan), real est, East Point, Ga
- Broudy Benjamin, grocer 150 Davis, r 150½ same
- Broughton Charles (c), drayman, r 39 Elm
- « Charles (c), driver Cotton States B & S Co, r 24 Bynum
- « Clarence (c), porter, r 307 Hilliard
- « Elijah (c), laborer, r 37 New
- « Fletcher (c), porter Davison-Paxon Co, r 9 East
- « John C (c) laborer, r 30 Proctor
- « Joseph, dentist 1201 4th Natl Bk bldg, r 102 W 12th
- « Leroy (c), laborer, r 30 Proctor
- « Thomas (c), laborer Phoenix Planing Mill
- Browder Stephen P, clerk M L Rockmore, r 67 Connally
- Browder Calvin M, sawyer Phoenix Planing Mill, r 249 S Humphries
- « Earl L, soda disp E H Cone, r Aragon Hotel
- « Edward (c), laborer Murray Co
- « Frank G Jr, asst F A A & W P R R, r Decatur, Ga
- « Henry (c), fireman, r 29 Irwin
- « Timothy J, clerk Retail Credit Co, r Decatur, Ga
- « William F (c), laborer, r 50-B Hunt
- Browdy Victor, driver, r 80 Glennwood av
- Brower Annie Miss, steno General Film Co, r 11 St Charles av

SIGNS

Store Front Signs, Office and Window Lettering, Card and Muslin Signs, Carved Wood and Electric Signs.

Massengale Bulletin System

56 Edgewood Ave.
Phone Ivy 8740

SHOP IN THE SOUTH
HARNES
GOLDIN'S
FACTORY

Phone Main 463

130-132 Marietta St.

THE MOST
COMPLETE
HARNES

THIS IS THE 1916 ATLANTA CITY DIRECTORY

CHAS. WM. BERNHARDT

CONTRACTOR AND BUILDER

'95 1-2 MARIETTA ST
Phone M 1692

603

BROWER

- « Candy Co, W A Brower pres and treas, 187 Edgewood av
- « Henry L, bkpr Coweta Fertilizer Co, r 11 St Charles av
- « Jacob, fruit peddler, 22 S Moore, r same
- « Jefferson (c), laborer, r 27 Millton
- « Walter A, pres-treas Brower Candy Co, r 415 Fraser
- Brown Ada (c), laundress, r rear 424 Chestnut
- « Ada (c), laundress, r 32 McGruder
- « Adair (c), porter J D Childress, r 353 Chapel
- « Adam F, bartender A B Pitts
- « Adeline A Miss, seamstress J H Jackson, r 803 Marletta
- « Albert, helper Gate City Furnace Co, r Marietta, Ga
- « Albert, laborer, r 59-D Wyman
- « Albert P (c), cooper Gulf Refining Co, r 181 N Ashby
- « Alexander (c), janitor, r 72 School
- « Alexander B, salesman R O Campbell Coal Co, r 92 Park
- « Alfonso (c), porter, r 73 N Fort
- « Alfred Dr, 911 Candler bldg, r 21 Clarke
- « Alfred (c), laborer Swift Specific Co, r 41½ Hilliard
- « Alfred (c), laborer Sanitary Dept, r rear 424 Chestnut
- « Allen (c), r 57 Henry
- « Allen (c), driver, r 265 Auburn av
- « Allen (c), janitor, r 88 S Jackson
- « Alma (c), maid Imperial Hotel
- « Anderson (c), porter, r 213 Hilliard
- « Anderson W, st car conductor, r 509 Crew
- « Andrew (c), laborer, r 25 Newton
- « Andrew (c), porter Atlanta Sandwich Co, r 7 Doray
- « Andrew A, prin Draughon's Prac Bus College, r 25 Epworth
- « Andrew E (A E Brown Sons), r 69 Dill av
- « Anna (c), cook 27 Springdale rd, r rear same
- « Annie (c), cook, 272 S Pryor
- « Annie (c), cook, r 35 Davis
- « Annie Miss, slsldy Cable Piano Co, r 220 Cooper

WALTER BALLARD
OPTICAL COMPANY
MANUFACTURING
DISPENSING
REFRACTING
OPTICIANS
85 PEACHTREE ST
PHONE IVY 1173



THIS IS THE 1916 ATLANTA CITY DIRECTORY

INSURANCE PROTECTION

NEW SOUTH RUBBER COMPANY

General Southern Distributors

249 PEACHTREE ST
Rubber Tires and Accessories for Every Service.
Phone Ivy 4564 Atl. 497
"MILES CHEAPER"

QUAKER TIRES

- « Annie Miss, steno, r 232 W Peachtree
- « Annie (c), laundress, r 95-B Fraser
- « Annie (c), laundress, r 485 Glenn
- « Annie (c), laundress, r 14 Lester
- « Annie (c), laundress, r 196 Orme
- « Archibald C (c), clerk R M S, r 83 Chestnut
- « Arthur, fireman Engine Co No 2, r 88 Walthall
- « Arthur (c), waiter Hotel Ansley
- « Arthur, conductor, r 49 Blueridge av
- « Arthur D Dr (c), 226 Lambert, i same
- « Arthur E, insurance 720 Temple Ct, r 59 Dodd av
- « Arthur H, locomotive engineer, r 156 Lee
- « Atlas S, telegraph operator, r 308 Rawson
- « A Clifford, machine hand Fulton Cot Mills, r 46 Powell
- « A D, checker Piedmont Hotel, r same
- « A E Sons (A E, O and E), groceries, 381 Allene av
- « A Joseph, r Georgian Terrace Hotel
- « A Mitchell, mgr 78-A Homsten, r 164 Pulliam
- « A Paul (A P Brown & Co), r 47 Columbia av
- « A P & Co (A P Brown), shoes, 607 Gould bldg
- « A Ten Eyck, architect, 607 Forsyth bldg, r 128 E 17th
- « Baker E, steam fitter Gen Fire Ext Co, r 296 Rawson
- « Beatrice (c), laundress, bds 301 Peters
- « Benjamin (c), laborer, r 54½ Hunnicutt
- « Benjamin (c), roofer, 83 Marletta
- « Benjamin F (c), carpenter, r 294 Auburn av
- « Benjamin L, carpenter, r 214 W Fair
- « Benjamin N, shoemkr Atl Luther Co, r 68 Arden av
- « Benjamin W, foreman Colcord Lbr Co, r E Point, Ga
- « Benjamin W, salesman, r 156 Candler
- « Bert (c) laborer, r 22 London lane
- « Bertha, widow Clinton, bds 77 Rankin
- « Bertha Miss, supervisor Bell Tel Co, r 110 Ivy
- « Bertha (c), clerk L Brown, r 182 E Hunter
- « Bertha (c), laundress, r 68-A Fort
- « Bertha J Miss, steno Henry C Geiger, r 337 Lucile av

FOR
Auto
Burglary
Liability
Health
Accident
Fire

Maximum Protection at
Minimum Cost

General Accident, Fire
and Life Assurance
Corporation, Ltd.

H. C. GEIGER, Gen. Agt
307 Trust Co. of Ga. Bldg

Phone Ivy 5158



THE BARRETT CO.

Roofing and Paving Materials Office and Warehouse
292 Marietta St
COAL TAR, CREOSOTE OIL, PITCH, PAINTS, ROOFINGS. Telephone M 2144

Tarvia

616
METAL WELDING CO.
 AUTOGENOUS WELDING
 CAST IRON AND ALL METALS
 AUTO and MACHINE PARTS WELDED
 Phone M. 3013 ~ 179 S. Forsyth St.

GOOD LUMBER AND ANYTHING THAT

Can be Made From it
S. A. WILLIAMS LUMBER CO. Office & Mill: 254 Elliott. Both Phones 328

604

BROWN

- « Bessie (c) laundress, r 34 Gallatin
- « Bessie (c), laundress, r rear 84 Thurmond
- « Bessie (c), presser, bds 28 Mechanic
- « Bessie B Miss, steno, r 228 Capitol av
- « Bessie R, steno Ga Ry & P Co, r 307 Capitol av
- « Beulah B Mrs, r 262 Houston
- « Beverly (c), porter Nunnally Co, r 54½ Hunnicutt
- « Brooks G, asst gen frt av 501 Sou Ry bldg, r Decatur, Ga
- « Buddie (c), porter New South Bakery, r 22 Lee
- « Building, 14½ S Pryor
- « Callie, (c), laundress, r 140 Bradley
- « Callie (c), r 224 Woodward av
- « Carl L, claim exm Fidelity & Casualty Co, r 156 Lee
- « Carolus B, clerk Bell Tele Co, r 153 Ormond
- « Carrie Mrs, r 179 Ivy
- « Carrie (c), laundress, r 48 Chamberlin
- « Carter N (c), bookkeeper Standard Life Ins Co, r 20 Clifford
- « Catharine (c), laundress, r 113 Robbins
- « Cecil A Miss, steno J L Nichols & Co, r 93 Capitol sq
- « Celia Amanda, widow William J, r 3 Gaskill
- « Charles, pool, 46 Decatur, r 142½ Auburn av
- « Charles, checker, r 129 Spring
- « Charles, confectionery, 202 Auburn, r 142½ same
- « Charles, machine hand Amer Can Co, r Cornell, Ga
- « Charles (c), bricklayer, r 418 Chestnut
- « Charles (c), carpenter, r 504 W Hunter
- « Charles (c), laborer Sanitary Dept, r 313 Mangum
- « Charles (c), laborer Sanitary Dept, r 35 Mayes
- « Charles (c), porter Amer Tobacco Co, r 18 Clifton
- « Charles (c), lunches, 850 Humphries, r same
- « Charles A, shoe maker, r 320 Houston
- « Charles B, opr, Novelty Hat Mfg Co, r 48 Formwalt

**We Move
and Store**

**We Pack
and Ship**

**PAISLEY
Transfer &**

**Storage
Company**

**J. A. PAISLEY
Manager**

**We Employ only
Experienced
White
Help**

**Office and
Warehouse**

23 Peters St.

Bell M 2558

Atlanta 5314

POWER FOR EVERY PURPOSE

Georgia Railway & Power Co.

- « Charles D, trav salesman, rms 142 W Peachtree
- « Charles Edward, machinist, r 87 Kirkwood av
- « Charles M, meat ctr T F McGahee, r 123 Nelson
- « Charles M, steno Elyea-Austell Co, r 228 Capitol av
- « Charles O, trace clerk Ga R R, r Decatur, Ga
- « Charles T, traffic mgr A A Smith Cot Product Co, r 41 Whitefoord av
- « Clara (c), laundress, r 281 Auburn av
- « Clara (c), laundress, r 79 Electric
- « Clarence N, upholsterer, r 266 Dill av
- « Clemon (c), laborer, r Bradley's al
- « Cliff W, steno W U Tel Co, r 48 Angier av
- « Clifton, yard man, r 157 Peeples
- « Clifton G, r 16 West End av
- « Coral E, st car conductor, r 81 Belmont av
- « Cordella E Miss, missionary, r 9 Eggleston
- « Corrie Miss, steno F H Reynolds & Co, r 156 Candler
- « Corrie H Miss, bds 584 Peachtree
- « Cyrus Rev (c), pastor, r 62 Rock
- « Cotle M, trav slsmn Coca-Cola Bott Co, r Leland Hotel
- « C, Ineman Ga Ry & Power Co, r S Boulevard
- « Daisy (c), maid, r 20 Newton
- « Daniel, driver city, r 57 Savannah
- « Daniel (c), porter, r 405 Foundry
- « Daniel B, bkkpr Haynes Auto Co, r 136 W Peachtree
- « Daniel G, laborer, r 57 Savannah
- « Daniel H, trav slsmn Atl Dental Sup Co, r 23 E 13th
- « Daniel M, driver Gulf Refining Co, r College Park
- « Daniel R, engineer, r 875 Piedmont av
- « David (c), laborer, John Deere Plow Co, r 2-A W Lyons av
- « David (c), painter, r 105 Houston
- « David (c), porter Sou Ry, r 405 Foundry
- « Dennis, clerk James Brown, r 41 Poplar
- « Dennis (c), laborer Murray Co
- « Dora (c), laundress Excelsior Laundry

**Sewer and Drain Pipe, Metal Lath, Fire Brick,
Lime, Cement, Plaster and Terra Cotta Ware**

SCIPLE SONS

Ivy 483
Main 923

1101-2-3 THIRD NATIONAL BANK BLDG.

Atl. 203
Atl. 285

THIS IS THE 1916 ATLANTA CITY DIRECTORY

BAYLIS
Office Equipment
CO.
1 S. BROAD ST.
PHONE M. 241

BROWN

- « Dora A Mrs, r 122 W Harris
- « Doran, collr W A Day Co, r 242 Woodward av
- « Doran Mrs, milliner Olsan Bros, r 242 Woodward av
- « Dowdell, (Jerome & Brown), r 120 E 7th
- « Drug Co, (J W Brown, L M Davis), 907 Marietta
- « Earl (c), porter Brower Candy Co, r 240 Fraser
- « Edgar (c), waiter, r 125 Piedmont av
- « Edna Miss, steno Baltimore Elec Supply Co, r 308 Rawson
- « Edward (c), r 248 Fulton
- « Edward (c), laborer, r 46 S Humphries
- « Edward C, pres Brown & Allen Inc, r 183 Capitol av
- « Edward L, moved to Magnolia Springs, Fla
- « Edward M, (Brown, Randolph, Parker & Scott), r 968 Peachtree
- « Edward T, (Brown, Randolph, Parker & Scott), r 968 Peachtree
- « Edward T, bkkpr Sou Paramount Pic Co, r 70 Park av
- « Edward W, salesman, r 401 Central av
- « Edwin C, gardener, Grant Park, r 333 Little
- « Elijah (c), chaffeur, r 20 Lee
- « Elijah A, sec-treas Gresham Inv Co, r 720 Piedmont av
- « Elijah A Jr, student, r 720 Piedmont av
- « Elijah (c), r 16 Chestnut av
- « Ella (c), r 73 Inman av
- « Ella (c), cook, 163 Euclid av, r 48 Spencer
- « Ella (c), laundress, r 91 Haynes
- « Ella M Miss, trained nurse, 25 Porter pl, r same
- « Elliott (c), clerk, r 25 Dunlap
- « Emanuel (c), driver Atl Baggage & C Co, r 48 Reed
- « Emma Mrs, chocolate dipper Brower Candy Co
- « Emma (c), laundress, r 143-A N Boulevard
- « Emma (c), laundress, r 121 Terry
- « Emma Lou, bkkpr Keely Co, r Woodward av
- « Emma T, widow W D, r 245 Gordon
- « Emma V Miss, machine opr L & L Mfg Co, r 122 Johnson

THIS IS THE 1916 ATLANTA CITY DIRECTORY

**Talk
to
THOMAS
&
THOMAS
ABOUT
INSURANCE**

**YOUR
GROCER
SELLS**

Uncle Sam Bread

Ask For It
It's Always
Good
You Can De-
pend on it.

- « Emmett (c), orderly Grady Hospital, r 19 Daniel
 - « Ephriam (c), porter Avery & Co
 - « Ernest, r 193 Highland av
 - « Ernest, brakeman, r 484 N Ashby
 - « Ernest (c), switch tender, r 431 Martin
 - « Ernest (c), wks Crane & Howell, r 38 Hammock pl
 - « Ernest E, horse shoer, Public Wks, r Bellwood camp
 - « Ernest E, salesman, r 196 Chapel
 - « Ernest F, engineer, Bell Tele Co, r 171 Waverly way
 - « Ernest M, adjuster, Mayson & Johnson, r 56 Brookline
 - « Ernest M, chief clk Atl Steel Co, r 35 S Gordon
 - « Ernest P, salesman, r 206 Fox
 - « Erwin, (A E Brown & Sons), r 69 Dill av
 - « Essie (c), cook, r 46 S Humphries
 - « Essie (c), maid 21 E Linden av, r rear same
 - « Estelle E Miss, steno Sunlight Ins Co, r 156 Candler
 - « Esther A Mrs, saleslady, Woolworth Co, r College Park, Ga
 - « Ethel Miss, steno, Am Ever Ready Wks, r 387 Kirkwood av
 - « Ethel (c), cook, 9 Arnold, r 185 Fraser
 - « Eugene (c), car cleaner, r327 Auburn
 - « Eugene (c), driver, r 84 Mills
 - « Eula (c), laundress, r 440-B Ira
 - « Eva (c), cook, 214 Washington, r rear same
 - « E Ralph, milk inspector, City Hall, r 23 E 13th
 - « E, (c), laborer Sanitary Dept, r 174 Rhodes
 - « Fannie, widow James B, machine opr L & L Mfg Co, r 85-A Lovejoy
 - « Fannie Miss, opr Bell Tel Co, r College Park, Ga
 - « Fannie (c), lunches 542 Marietta, r 50 W Merritts av
 - « Fletcher (c), pressing club, r 59 Howell
 - « Florence (c), lunch room, 99 Decatur, r 94½ same
 - « Fort (c), foreman Hodges Broom Wks, r 28 Yonge
- BROWN-FOSTER-ROBSON CO.** (G M Brown, W A Foster, Raymond Robson), real estate, 2nd floor Flatiron bldg
- « Frances Miss, steno, bds 27 Baltimore pl
 - « Frances (c), cook, r 246-A Piedmont av

**ATLANTIC LIFE
INSURANCE CO.**

**OF
Richmond, Va.**

Phone Ivy 8526
HEALEY BLDG.

E. A. Bostrom Mfg. Company SPECIAL
ROAD BUILDERS LEVELS AND TRANSITS TOOLS
290 Edgewood Ave. Phone Ivy 4285

Rooms
1520-21

PERRYMAN-BURSON Co.
 TRUSSES, RUBBER GOODS
 SURGICAL INSTRUMENTS
 HOSPITAL SUPPLIES

109 N. PRYOR ST.
 OPP.
 CANDLER BLDG.
 IVY
 4434

Quick Relief for Stomach, Kidney, Liver, Bladder Trouble, and Rheumatism.

24 S. Broad St. Phone M 2512

ALKALINA
 MINERAL WATER

WAGONS, DRAYS, CARTS, BUGGIES, RUBBER TIRES E. D. CRANE CO.
 DITCHERS AND GRINDERS 53 S. Broad St. Phone M. 2942

606

BROWN

- « Frances D Miss, saleslady, Woolworth, r 15 Garden
- « Francis (c), ironer, r 79 Hilliard
- « Frank (c), bell boy Childs Hotel & Cafe
- « Frank B, clerk, 505 P O bldg, r 35 E 4th
- « Frank B (c), painter, r 71 Randolph
- « Frank S, clerk, r 214 Highland av
- « Frederick, chaffeur, Liquid Carbonic Co, r 793 Highland av
- « Frederick (c), porter, Greek Grocery Co, r 261 Crumley
- « Frederick F, sec World Realty Corp, r 62 Williams
- « Frederick J, mailer Georgian, rms 171 Capitol av
- « Frederick W, architect, 607 Forsyth bldg, r 128 E 17th
- « F Marion, plumber, S S Shepard Plb Co, r 16 Milledge av
- « F C, pattern maker, Simplex Mach Co, r 300 E Cain
- « F F, telegraph opr S A L Ry
- « F O, ground man Ga Ry & Pwr Co, r Howell Mill rd
- « Gaston E, clk dining car dept Sou Ry, r 312 Rawson
- « George Dr, 312 Austell bldg, r 36 W 14th
- « George, asst custodian, r 787 N Ashby
- « George, clerk, Charles Brown, r 202 Edgewood av
- « George, driver, r 184 S Boulevard
- « George, grocer, 214 Edgewood av, r same
- « George, helper Atl Baggage & C Co, r 194 E Hunter
- « George, painter, r 306 E Fair
- « George, restaurant, r 85 E Hunter
- « George (c), laborer Atl Coca Cola Bot Co, r 103 W Pine
- « George (c), r 44 Kuhr
- « George (c), butler, r 150-B E Cain
- « George (c), driver, Capital City Ldry Co, r 150 Whitehall ter
- « George (c), driver, Morrow Transfer & Storage Co
- « George (c), laborer, r 164 Howell
- « George A, r 92 Delta pl
- « George A, st car conductor, r 29 McDonald
- « George M, pres Ga Sav Bank & T Co, r 584 Peachtree

FOR THE BEST IN GROCERIES Call KAMPER'S, Ivy 5000 494 Peachtree Street

- « George M Jr, clerk Foster & Robson, r 582 Peachtree
- « George N, cornice wkr, r 141 Walton
- « George N, slsmn General Elec Co, r 337 Lucile av
- « George P, asst treas Empire T & S Dep Co, r 42 W Baker
- « George T, laborer, r Howell Mill rd
- « George W, carpenter, r 503 Chestnut
- « George W, clerk S E Und Assn
- « George W (c), porter Dr Manahan, r 76½ Old Wheat
- « George W (c), porter, r 141 Clarke
- « Georgia (c), laundress, r 4 Delbridge
- « Gertrude (c), laundress, 20 Alta av, r same
- « Gilbert H, carpenter, r 40½ Alice
- « Governor (c), broom maker, r 328 Walnut
- « Grady, wks Dittler Bros
- « Gussie (c), dress maker, r 202½ Fraser
- « Gustave E, car inspr A B & A R R, r 484 Ashby
- « G B, engineer Sou Ry, r Inman yards
- « Hallie T, (c), teacher, Morris Brown Col, r same
- « Hansel, driver, r 40 Emmett
- « Harry (c), porter, Reese & Benson, r 166½ Hill
- « Harry A, slsmn H L Singer, r East Point, Ga
- « Harry B, depot agent, r Martin and Milton
- « Harry L, mgr, 234 Courtland, r 252 same
- « Harry M, steno Hodges Broom Wks, r 228 Capitol av
- « Harry R (c), porter, 66 Whitehall, r 72 Chamberlin
- « Howard (c), porter, M Rich, r 161 Clark
- « Haskell (c), porter, A C Frazier, r 244 Vine
- « Hattie (c), cook, 292 Ponce de Leon, r rear same
- « Hattie (c), janitress, r 183-B Fraser
- « Hattie (c), laundress, r 32 Welch
- « Hattie (c), maid, r 174 E Baker
- « Helen Miss, teacher, r 401 Central av
- « Helen (c), laundress, r 23 Fairfax
- « Henry, fireman Sou Ry, r 27 Tyler
- « Henry (c), r 57½ N Fort

THIS IS THE 1916 ATLANTA CITY DIRECTORY

FREE A Silk-Lisle pair of "NOTASEME" hose for man or woman, to every person buying a pair of shoes and saying they saw this advertisement. 18 years in Atlanta selling Good Shoes. JOHN LOW SMITH 18 W. MITCHELL ST.

Lowest Mortality for 51 Years
PROVIDENT LIFE & TRUST CO., of Philadelphia
 WALLACE W. DANIEL, Genl. Agt. 3rd Floor Connally Bldg. Phone M 1986

BEAULLIEU & APPLEWHITE
BUILDING SUPPLIES
Metal Weather Strips for Doors and Windows, to Save Cool and Keepout the Cold Weather
1317-319 NATL. BANK BLDG
IVY 1754

BROWN

- « Henry (c), r 161 Hilliard
- « Henry B. (W H Brown & Son), r 23 Hayden
- « Henry C, carpenter, r 78 Kennedy
- « Henry J, carpenter, r 151-A Williams
- « Henry W (c), baker, r 57 Greensferry av
- « Herman E, bkkpr W S Duncan Co, r 90 Pearl
- « Herman J, slsmn Am Life Acct Ins Co, r Decatur, Ga
- « Hugh (c), yardman, r rear 77 E 15th
- « Hugh (c), porter J T Barfield, r 360 Decatur
- « Hugh L, bkkpr, r Kimball House
- « Hugh T, salesman Banta-Cole, r 111 Walton
- « H Augustus, expert accountant, r 151 Candler
- « H G, groundman Ga Ry & Power Co, r 217 Dalvigney
- « H Rutherford, city slsmn W J Dabney Imple Co, r Decatur, Ga
- « H Willard, pres H G Hastings Co, r Trimble, Ga,
- « Ida (c), laundress, r 12 Newman
- « Ida L (c), dress maker, r 69-A N Boulevard
- « Innis, sporting editor Atl Jour, r 15 W Harris
- « Isaac (c), laborer, r 270 Irwin
- « Isaac (c), laborer, r 219-A Jonesboro rd
- « Isham N, contractor, r 209 Oak
- « Jacob W, asst chief clk R M S, r 260 E 4th
- « James, r 35 S Gordon
- « James, r 18 Flat Shoals av
- « James, soda clerk, P Pappas, r rear same
- « James, soda fount, 40 N Forsyth, r 41 Poplar
- « James, laborer, S A L Ry shops
- « James, lunches, 60 Decatur, r 11 Walton
- « James, salesman, r 37 Woodward av
- « James, traveling salesman, r 636 1/2 Capitol av
- « James (c), carpenter, r 269 Fraser
- « James (c), delivery, r 150-A Columbus
- « James (c), drayman, r 265 W Fair

THIS IS THE 1916 ATLANTA CITY DIRECTORY

BARFIELD
 Atlanta's Newest and Most Sanitary Fish Market



COMPANY
 41 E. ALABAMA ST.
 Phone M 1335
 Atlanta 1113

- « James (c), driver, r 370-B Jackson pl
- « James (c), laborer, r Colliers alley
- « James (c), laborer, r 107 W Pine
- « James (c), laborer, r 40 Victoria
- « James (c), porter Sou Ry
- « James (c), pastor A M E Church, r 40 Marcy
- « James A, carpenter, Ga Ry & Pwr Co, r East Point, Ga
- « James A, painter, Toney & King, r 45 Flat Shoals av
- « James B, clerk, r 672 Spring
- « James B, grocer, 168 Houston, r same
- « James D, machinist, r 150 W Baker
- « James E, machinist, r 961 Marietta
- « James F, grocer, 222 Wylie, r 419 Flat Shoals av
- « James H, sheet metal, 25 Poplar, r Decatur, Ga
- « James H, clerk B Karwisch, r 19 Dalney
- « James J, weaver, r 92 Delta pl
- « James M, driver, r 38 McDonald
- « James T, r 231-B Courtland
- « James W, (Brown Drug Co), r 260 E 4th
- « James W, printer, r 22 W Pavilion
- « Janie (c), cook, r 62-B Greensferry av
- « Janie (c), laundress, r 35 Mayes
- « Janie (c), maid, 894 Ponce de Leon, r 124 Fort
- « Jefferson D, fireman Sou Ry, r 51 E Ellis
- « Jerry (c), butler, 27 Springdale rd, r rear same
- « Jerry (c), porter, r 91 Foundry
- « Jesse (c), laborer, r 64 Niles av
- « Jesse (c), porter S S Bigler, r 18 Plaunt
- « Jesse G, elevator opr Rhodes bldg, r 53 Hayden
- « Jessie Miss, sec Joel Hunter, r Smyrna, Ga
- « Jessie (c), laborer, 280 Irwin, r 213 Hilliard
- « Jessie (c), maid, r 169 Clarke
- « Jessie M Miss, sec Dr E C Thrash, r 69 Dill av
- « John, painter, rms 12 Latimer
- « John, pianist, Savoy Theatre
- « John, clerk, r 334 Central av

THE
AND BAG FACTORY
ATLANTA TRUNK

CARRIES THE
LARGEST
AND
MOST UP TO DATE
ASSORTMENT
TRUNKS,
BAGS and
SUIT
CASES
IN ATLANTA
 92 Whitehall St.
 PHONE M 466

Earl & Wilson Shirts and Collars
Daniel Bros. Co. 45 - 47 - 49 Peachtree Street

Phone M3121-Atlanta 379

STORAGE
SKINNER BROS.
TRANSFER and
STORAGE CO.
*Household Goods,
Pianos,
Packing and
Shipping*

165
WALTON
ST

MARK NABORS & CO.
MOTOR TRUCK SPECIALISTS ⁵⁰⁶ **WHITEHALL** Phone M 529

608

BROWN

- « John, waiter, E N Chotas, rms 143 Central av
- « John, restaurant, r 85 E Hunter
- « John (c), driver Atl Baggage & C Co, r 172 Houston
- « John (c), laborer Sanitary Dept, r 416 Chestnut
- « John (c), laborer, r 74 Elm
- « John (c), laborer, r 234 E Glenn
- « John (c), laborer, r 98 Grove
- « John (c), laborer, r 51 Henry
- « John (c), laborer, r 79 Hilliard
- « John (c), laborer, Piedmont Park, r 73 Inman av
- « John (c), laborer, r 97 Means
- « John (c), laborer, Fulton Metal Bed Mfg Co
- « John A, lineman Ga Ry & Pwr Co, r 70 McDonald
- « John A (c), driver Atl Baggage & C Co, r 188 Piedmont av
- « John C, (Sanders-Brown Vulc Co), r 17-B Grant pl
- « John C, fireman Sou Ry, r 78 Kennedy
- « John D, blacksmith Drennan & Zahn, r 150 W Baker
- « John G, clerk Hotel Marion, r 97 N Pryor
- « John G, office boy Standard Oil Co, r Decatur, Ga
- « John H, sls agt McBee Binder Co, bds Hotel Ansley
- « John L, r 164 Pulliam
- « John L, clerk Elkin Drug Co, r 189 Courtland
- « John L, traf supt Sou Bell Tel Co, r 325 Lawton
- « John M, r 15 Garden
- « John M, mach hand Atl Table Co, r 111 Glenn
- « John M, trav frt agt N & W Ry, r Decatur, Ga
- « John R, motorman, r 105 Dill av
- « John S, oil expert Galena Signal Oil Co, r Hotel Ansley
- « John T, brick layer, r 99 Clay
- « John T, conductor Sou Ry, r 188 Stewart av
- « John T, clk, 520 Austell bldg, r 25 Epworth
- « John W (c), painter, r 15 Butler
- « John W, operator, r 59-B Wyman

DEPARTMENT STORE

Phone M 1061

Highs

GROCERY DEPARTMENT

Phone M 1064 to 1069

- « John W (c), waiter, r 69-A N Boulevard
- « John W (c), laborer, r 55 Greensferry av
- « Johnny (c), cook 20 Alta av, r same
- « Joseph, blacksmith, r 193 Foundry
- « Joseph, plate setter Atl Steel Co
- « Joseph (c), r 381 W 3rd
- « Joseph (c), driver, bds 354½-A N Fort
- « Joseph (c), driver, r rear 272 S Pryor
- « Joseph (c), driver Atl Water Wks, r 219-B Walnut
- « Joseph (c), laborer, r 29 Delbridge
- « Joseph (c), laborer Carolina Portland C Co
- « Joseph (c), laborer Sanitary Dept, r 313 Mangum
- « Joseph A, bkkpr, Nunnally Co, r 89 Williard av
- « Joseph A, lawyer, 526 Empire bldg, r 87 E Merritts av
- « Joseph B, cab mkr, Atl Casket Co, r 334 Fraser
- « Joseph D, carpenter, r 111 Connally
- « Joseph E, r 1106 Peachtree
- « Joseph E, barber, C T Cochran, r 7 Echo
- « Joseph E, slsmn Johnson Motor Car Co, r Decatur, Ga
- « Joseph E Co The, G M Brown pres, 48 N Broad
- « Joseph F, tele opr, r 111 Connally
- « Joseph J, blacksmith J J Finnigan & Co, r 337 Lucile av
- « Joseph S, r 209 E Georgia av
- « Josie (c), laundress, r 345-B Magnolia
- « Judson (c), orderly Grady Hospital, r 47 Bell
- « Julian T, clerk, r 114 E Fair
- « Julius P, st car conductor, r 195 State
- « Junie (c), nurse, r 83 Tattnall
- « J Clarke, carpenter, r 52 Lee
- « J Clinton, steno Pintsch Comp Co, r 177 Luckie
- « J Coleman, mgr sup dept Consolidated F & Sup Co, r College Park
- « J Embert, city tkt agt S A L Ry, r 42 E Baker
- « J Epps, 1st v-pres Bell Tel Co, r Peachtree rd
- « J Frank, belt mkr Sou Belting Co, r Decatur, Ga
- « J L, foreman A Tufts Cont Eng

TYPEWRITERS RENTED 4 Months for \$5
Phone Main 2526
AMERICAN WRITING MACHINE CO., 48 N. Pryor St.

CALL IN
182 WACK-SIGNS 341/2
MARIETTA

THIS IS THE 1916 ATLANTA CITY DIRECTORY

CARTER ELECTRIC CO.

2 N. BROAD ST.

Phone Ivy 5686 ELECTRIC AND GAS
Atlanta Phone 3271 FIXTURES AND SUPPLIES

609

BROWN

- « J Le Roy, machine hand A A Wood & Sons, r 69 Maugum
- « J Marion, clerk Bell Tel Co, r 82 Williams
- « J M, bench hand Atl Table Co, r 220 E Georgia av
- « J Nichols, bds 32 Capitol av
- « J Oscar, supt, 530 Edgewood av, r Decatur, Ga
- « J Paul, engineer Davis & Freeman, r 54 W Peachtree pl
- « J Smith, operator, r 59-B Wyman
- « J Wesley (c), mach band Atl Table Co, r 387 E Hunter
- « J W, engineer N C & St L
- « J W, driver Ga Ry & Pwr Co, r Center Hill
- « Kate Miss, clerk Bell Tele Co, r 164 Pulliam
- « Kate Mrs, widow J J, r 53-A Stonewall
- « Katherine Miss, steno Swift & Co, r 291 Capitol av
- « La Fayette (c), driver Rhodes Wood Furn Co, r rear 136 Moreland av
- « Larry G, belt mkr Son Belting Co, r Decatur, Ga
- « Laura (c), laundress, r 301 Peters
- « Laura (c), maid J E Murphy, r rear 979 Peachtree
- « Laura (c), maid, r 289 W Mitchell
- « Lavonia (c), maid, 489 Courtland, r same
- « Lawrence, bkpr, City, r 496 Jackson
- « Lawrence E, motorman, r 25 Wylie
- « Lawton, laborer, r 130-A McDonough rd
- « Leighton I, piano player, r 402 Central av
- « Lela (c), laundress, r 107 Greunsferry av
- « Lemuel L, carpenter, r 166 Whiteford av
- « Lena, cook, r 35 Hillard
- « Lena, widow Alphonso, r 291 Capitol av
- « Lena E (c), laundress, r 188 E Merritts av
- « Lenora M Mrs, supt agencs, Tanlac Co, r 82 Williams
- « Leona Miss, opr Bell Tel Co, r 64 Rosalia
- « Leonard W, pres Brown-Perryman & Greene Co, r 325 S Pryor
- « Leslie S, clk Empire Cotton Oil Co, r College Park, Ga
- « Lester A, supervisor of agencs, Life Ins Co of Va, r College Park, Ga

BESSIE ANDERSON

MULTIGRAPHING

PUBLIC STENOGRAPHER

825
Atlanta Nat'l
Bank Bldg.

Phone
1980

THIS IS THE 1916 ATLANTA CITY DIRECTORY

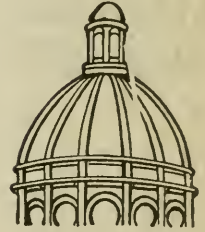

Dry Clean

and WASH
AT THE

Capital City

YOU WILL LIKE IT

130

Whitehall St.

5

Phones

M. 1050

CENTRAL BANK & TRUST CORPORATION

PAYS 4% ON SAVINGS
5 MILLION DOLLARS RESOURCES

- « Levi (c), laborer Swift Specific Co, r 20 Garibaldi
- « Lewis (c), bds 59 Valentine
- « Lewis B (c), porter E H Cone, r 22 E Fairfax
- « Lillie Miss, r 14 Howell pl
- « Lilly (c), laundress, r 21 Adams
- « Lizzie (c), janitress, S Atl School, r 10 Grape
- « Lola (c), cook, r 13 Beckwith
- « Loring A, with Sou Fancier-Farmer, r 793 Highland av
- « Louis, opr Novelty Hat Mfg Co, r 63 Kelly
- « Louis, genl store, 330 E Georgia av, r 328 same
- « Louis (c), porter E H Cone Inc
- « Louis E, salesman Warfield & Co
- « Louis M, clerk Columbia Grapho Co, r 67 S Gordon
- « Louis T, clk McMillan Bros Seed Co, r 793 Highland av
- « Lucie, widow G W, boarding house, r 73 W 5th
- « Lucile Miss, saleslady Davison-Paxon Co, r 22 W Pavilion
- « Lucius (c), laborer, r 194 Old Wheat
- « Lucius (c), presser, 6 James, r 241 W Hunter
- « Lucy (c), laundress, r 519 Glenn
- « Luella Miss, milliner, bds 89 Capitol av
- « Luke L, fireman, r 100 Simpson
- « Lula (c), laundress, r 199 E Linden av
- « Lula (c), laundress, r 219-B Walnut
- « Luther (c), lunch room, 175 E Hunter, r 182 same
- « Luvena (c), r 72 Chamberlin
- « L C (c), driver Jessup & Antrim, r 11 N Mayson av
- « L L, attendant Ga Ry & Power Co, r College Park, Ga
- « Mabel (c), maid, Dr J E Sommerfeld, r 129 Tattnall
- « Mae Miss, opr Bell Tel Co, r Fort McPherson, Ga
- « Maggie Miss, r 220 S Boulevard
- « Maggie (c), cook, 37 Cleburne av
- « Mamie Miss, bkpr Ludden & Bates, r Smyrna, Ga
- « Mamie (c), laundress, r 26 Greensferry av
- « Mamie (c), laundress, r 28-A Trenholm
- « Mamie S Mrs, r 15 Gaston

LUMBER

Every Kind, Any Quantity
S. A. WILLIAMS LUMBER CO.
254 ELLIOTT STREET BOTH PHONES M. 328

FOLSOM'S
 FIRE PROOF
 STEAM HEATED
GARAGE
 COR.
AND CONE
JAMES ST
 PHONE
 IVY
 1476

WALL PAPER
 HIGH CLASS INTERIOR DECORATIONS

PHONE IVY 450
 107 N. PRYOR ST. Opp. Candler Bldg.
FRIDDELL BROTHERS

610

- BROWN**
- « Margaret (c), laundress, r 136 Whitehall ter
 - « Marjorie Mrs, operator, r 115 W Cain
 - « Marshall (c), laborer Porter Ferti Co, r 386 W North av
 - « Martha (c), laundress, r 32-A London Lane
 - « Martha P, widow Ira M, r 82 Williams
 - « Martha S, widow James J, r 157 Peoples
 - « Mary Miss, steno, r 228 Capitol av
 - « Mary (c), cook, 301 Ponce de Leon, r rear 82 Hunt
 - « Mary (c), domestic, r 48-50 Reed
 - « Mary (c), laundress, r 18 Proctor
 - « Mary (c), laundress, r 262 Williams
 - « Mary B Mrs, bkpr Joel Hunter & Co, r 152 Crescent av
 - « Mary E, widow Joseph E, r 137 Crew
 - « Mary E, widow Marshall I, r 7 Echo
 - « Mary H Mrs, r-238 Luckie
 - « Mary J, widow J F, r Howell Mill rd
 - « Mary L, widow Lee E, r 52 Ponders av
 - « Mary L Miss, r 52 Ponders av
 - « Mary L (c), laundress, r 214 Lambert
 - « Matilda (c), laundress, r 324 Walnut
 - « Mattie Miss, opr, r 164 Pulliam
 - « Mattie (c), 214 Fox, r rear same
 - « Mattie (c), laundress, r 398 E Hunter
 - « Mattie (c), laundress, r 266 Mangum
 - « Mattie (c), maid, C A Conklin, r rear 964 Peachtree
 - « Mattie E (c), laundress, r 51 Griffin
 - « Maud Miss, assorter, Trio Ludry Co, r 65 Hayden
 - « Maud Miss, steno, W A Sims, r 89 Capitol av
 - « Maud Miss, trimmer Novelty Hat Mfg Co, r R D 5
 - « Maude (c), maid, Dr G W Quillian, r 456 Auburn
 - « May E Mrs, steno Ga Children's Home So, r 278 S Ashby
 - « Mc Henry, clerk, Reese Paint Co, r 49 Waddell
 - « Memorial Bapt Ch, 39 Howell Mill rd

**ELECTRIC
 MACHINERY
 WIRING
 INSTALLING
 CONTRACTING
 REPAIRING**

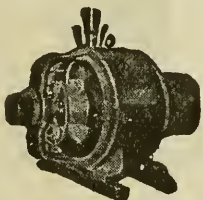

OF ANY KIND
BRYAN
COMPANY
ELECTRIC

**58 EDGE-
 WOOD AVE.**

PHONES:

Bell Ivy 1788 & 1790
 ATLANTA 5000

ATLANTA TITLE GUARANTEE CO. Get Your Title Guaranteed
 "Better Be Safe Than Sorry"
 Trust Company of Georgia Bldg.

- « Mildred Miss, nurse, Grady Hospital, bds 27 Baltimore pl
- « Mildred A Miss, saleslady S H Kress & Co, r 32 Capitol av
- « Millard B, collector B Maxwell, r 5 Exposition
- « Milton (c), laborer Atl Terminal Co, r 386 S McDaniel
- « Minnie (c), domestic, r 127 Martin
- « Minnie (c), laundress, r 436 Ira
- « Minnie (c), laundress, r 517 Windsor
- « Mira (c), cook, r 219 E Linden av
- « Morris, slsmn Keely Co, r 201 E Hunter
- « Morris, tailor, Hirsch Bros, r 228 Capitol av
- « Mose (c), laborer, r 238 E Glenn
- « Moses (c), driver, r 238 Foundry
- « Myra L Miss, cashier Davison-Paxon Co, r 161 Pearl
- « Myrtle Miss, trained nurse, 169 Greenwood av, bds same
- « M A Mrs, r 875 Piedmont av
- « M B (c), curve greaser, Ga Ry & Pwr Co, r 16 Granger
- « M F, student, r 173 N Jackson
- « M W, r Y M C A bldg
- « Nancy E Mrs, r 206 Fox
- « Nellie Miss, head nurse Anti Tubercu Assn, r 100 Forrest av
- « Nellie (c), r 163 Irwin
- « Nellie (c), laundress, r 38-A Tyler
- « Nelson (c), laborer Sanitary Dept, r 26-B Battle
- « Nelson E, mgr Charles E Hines Co, r Decatur, Ga
- « Nona V Miss, saleslady, 66 Whitehall, r 205 Peachtree
- « N S, r 513 Peachtree
- « Ola Miss, seamstress, r 122 Johnson
- « Olin, (A E Brown & Sons), r 383 Allene av
- « Olin A, elevator opr, 66 Whitehall, r 333 Little
- « Olive E Mrs, grocer, 265 Peters, r same
- « Olivia (c), laundress, r 293 Piedmont av
- « Omar T, traveling slsmn, r 27 N Howard, Kirkwood
- « Onnie, casket trimmer, Atl Casket Co, r 334 Fraser
- « Ophard, press feeder, The Blosser Co, r 156 Candler
- « Ophelia, widow Marshall, r 315 Crew

SIGNS

Store Front Signs, Office and Window Lettering, Card
 and Muslin Signs, Carved Wood and Electric Signs
Massengale Bulletin System
 56 Edgewood Ave.
 Phone Ivy 8740

THIS IS THE 1916 ATLANTA CITY DIRECTORY

The Eichberg Heating Co.

145 MARIETTA ST.

Bell Phone M 4335

Specialists in Heating and Ventilation in all its branches.

DEKALB SUPPLY CO.

LUMBER, BUILDING MATERIAL, BRICK, CEMENT, LIME, ROOFING-

Both Phones

DECATUR 3

DECATUR GA.

THIS IS THE 1916 ATLANTA CITY DIRECTORY

BROWN

611

- « Ophella (c), laundress, r 44 Johns
- « Oscar L, blacksmith, r 49 Flora av
- « Otho (c), plasterer, r 38 Hammock pl
- « Otis (c), driver, N Goldberg, r rear 424 Chestnut
- « O S, adjuster Singer Sew Mach Co, r College Park, Ga
- « O T Miss, saleslady, Davison-Paxon Co, r 231 W Peachtree
- « Paris G, (c), laborer, r 51 Yonge
- « Patsy (c), cook, r 13 Chestnut av
- « Paul, laborer Pittsburgh P G Co, r Lakewood av, Lakewood Hts
- « Paul E, clerk Bell Tel Co, r 102 Washington
- « Paul F, dentist, 1015 Grant bldg, r Chamblee, Ga
- « Paul M, bkkpr Gulf Refining Co, r 48 Garnett
- « Paul M Mrs, corsetiere 66 Whitehall, r 131 Capitol sq
- « Pauline, widow George S, r 109 Highland av
- « Pauline Miss, cashier, r 334 Fraser
- « Pauline (c), laundress, r 33 Elm
- « Pearl, steno Underwood Typewriter Co, r R D No 2
- « Pearl Miss, steno Wachman Specialy Mfg Co, r McDonough, Ga
- « Perryman & Greene Co, L W Brown pres, R A Perryman v pres, A N Greene sec-treas, hats, 24 Central av
- « Peter, clerk Mitchell & Co, r 52 Cooper
- « Peter, lunch room, 5 S Pryor, r 125 Central av
- « Peters (c), laborer, r 61 Orange
- « Peyton R, mgr Leland Hotel, r same
- « Phronie Miss, dress maker 78½ Whitehall, bds 25 W Baker
- « Pinckney (c), brick layer, r 150-B Connally
- « Pinky M, salesman, r 296 Crew
- « Pope (c), broom maker, r 128 Yonge
- « Porter (c), painter, r 456 Auburn
- « Preston B, clerk, D B Harris, r College Park
- « Queen (c), cook, 136 Moreland av, r rear same
- « Rachel O, asst prin, Storrs School, r 107 Bedford pl
- « Ralph J, chief rate clk, 501 Sou Ry bldg, r 156 E 10th

D. W. YARBROUGH

26 Years Experience as Practical
PLUMBER
Graduate N. Y. Plumbing School
10 Equitable Pl. Phone Ivy 493

- « Randolph bldg, 56 Marietta
- « Raymond, pressman, Ruralist Press, r East Lake, Ga
- « Raymond A, sup Prest-O-Lite Co, r 438 Whitehall
- « Rebecca (c), maid, Gate City Dental Rooms
- « Rebecca (c), laundress, r 47 Vernon pl
- « Rena (c), laundress, r 112-B Magnolia
- « Richard (c), carpenter, r 178 Irwin
- « Robert (c), driver, Rhodes Wood Furn Co, r 345 Edgewood av
- « Robert (c), laborer, rms 130½ Decatur
- « Robert (c), porter Tumlin Bros Co Inc, r 50 College
- « Robert (c), waiter, Terminal Cafe
- « Robert A, soda clk, United Cigar Store, r 46½ Auburn av
- « Robert E, fireman Sou Ry, r 569 Central av
- « Robert J, sergeant police, r 56 Brookline
- « Robert O, dental student, bds 17 Crew
- « Robert R, motorman, r 73 Nelms av
- « Roland S, clerk J T Bell, r 8 Rosedale av
- « Rollar J, st car conductor, r 17 Matthews av, Kirkwood
- « Rosa L Mrs, r 135 Cherokee
- « Rosabel Miss, clerk J K Orr Shoe Co, r 91 Capitol av
- « Ross (c), porter, Hotel Ansley, r 143 E Cain
- « Roy (c), fireman, r 323 Auburn av
- « Roy H, student, r 142½ Edgewood
- « Roy M, sec, 501 Sou Ry bldg, r 82 Williams
- « Ruby (c), laundress, r 248 Fulton
- « Ruby V Miss, bkkpr T H Pitts Co, r 232 W Peachtree
- « Rufus, engineer, r 607 Chestnut
- « Rufus P, slsmn Foote & Davies Co, r 171 Waverly way
- « Russell (c), driver, r 11 N Mayson av
- « Ruth Miss, bkkpr, r 419 Flat Shoals av
- « Ruth Miss, bkkpr C C Downes, r 302 Love
- « Ruth Miss, opr Bell Tel Co, r 64 Rosalia
- « Ruth Mrs, clerk E H Cone Inc
- « Ruth (c), laundress, r 470 Peeples
- « R Ingram, cabinet mkr, Cooper & Day, r S Bend dist

Insist on the

All Star Label

The Best Neckwear Made for Style and Service

Price 50c

MONCRIEF FURNACE CO.

MANUFACTURERS OF WARM AIR FURNACES AND CONTRACTORS FOR HEATING

139 S. Pryor St.
Phone M 285

See Page 58

ANDERSON MERCANTILE AGENCY
WE CAN COLLECT THOSE BAD ACCOUNTS
BEST SERVICE SOUTH.
PHONE IVY-1616
HURT BLDG 420

Wood and Tile Mantels **Tile Floor and Wall Contractors**
 Portable Grates, Andirons, Fenders, Fire Sets
QUEEN MANTEL & TILE CO.
 56 W. MITCHELL STREET PHONE MAIN 681

612

- BROWN**
- « R Stuart, spl agt Spratlin Harrington & Thomas, r 513 Peachtree
 - « Sadie (c), cook, r 83 Tattall
 - « Sallie, widow Wilson, r 308 Rawson
 - « Sallie (c), domestic, r 400 Mangum
 - « Sallie (c), laundress, r 47 N Fort
 - « Sallie (c), laundress, r 101 S Humphries
 - « Sallie (c), maid, J S Owens, r rear 37 W 11th
 - « Sally Eugenia Miss, v-pres J E Brown Co, r 1100 Peachtree rd
 - « Samuel, laborer Atl Warehouse Co
 - « Samuel (c), fireman, r 150 Larkin
 - « Samuel (c), grocer, 59 Vernon pl, r same
 - « Samuel (c), porter, W M Rawlins
 - « Samuel J, stone cutter, r 253 E Fair
 - « Sarah (c), laundress, r 83 Foundry
 - « Sarah E, widow William, r 457 Crew
 - « Sarah G (c), cook, r 99 E Cain
 - « Sexton, molder, r 195 Cooper
 - « Sherman (c), laborer, r 143 Old Wheat
 - « Silas (c), laborer Sanitary Dept, r 22 Raspberry al
 - « Sloan A, solicitor, bds 284 S Boulevard
 - « Stella (c), cook, r rear 57 King
 - « Steven T Dr, 923 Hurt bldg, r 194 Washington
 - « Susan, widow Aljorn S, r 23 Evans drive
 - « Susan (c), nurse, 28 Druid pl, r 145 Martin
 - « Susie Mrs, cashier, r 72 Currier
 - « Susie (c), laundress, r 20 Lovejoy
 - « Susie (c), laundress, r 162 Orme
 - « S F, driver Texas Co, r Hapeville, Ga
 - « S F Mrs, steno Aal Paper Co, r Smyrna, Ga
 - « Thaddens W (c), driver, r 101 Gartrell
 - « Thomas, bkkpr, rms 142 W Peachtree
 - « Thomas, cook, bds 95 Spring
 - « Thomas, decorator, bds 116 S Pryor

MILK MAID BREAD

Is made with milk and specially selected flour, it's good—ask your grocer for it.

ATLANTA BAKING CO.

83 Mangum St,
 Phone Main 2564

WALKER ROOFING CO.

We will roof anything, anywhere, with any material, at any time, and do it right.
273 Marietta Street **Phone M 4075 Atl. 637**

- « Thomas, lnnches, 64 Decatur, r 25 Washington
 - « Thomas, waiter, White House Cafe, r Stag Hotel
 - « Thomas (c), laborer, r 482-B Vine
 - « Thomas A, r 232 W Peachtree
 - « Thomas A (c), laborer, r 169 Auburn av
 - « Thomas B, insurance, r 111 Windsor
 - « Thomas B, lawyer, 1118 Natl Bk bldg, r Hapeville, Ga
 - « Thomas C, (Earnest & Brown), r 232 Angier av
 - « Thomas C, machinist, N C & St L R R, r 220 Cooper
 - « Thomas E, st car conductor, r 24 Tennessee av
 - « Thomas J, (Brown & Brown), r McDonough, Ga
 - « Thomas J, st car conductor, r 557 Central av
 - « Thomas J (c), porter Essig Bros Co, r 24 Brandon
 - « Thomas W, mach opr, r 221½ Peters
 - « Thomas W, conductor Sou Ry, r 210 Sunset av
 - « Tilman P, r 122 Johnson
 - « T Banks, r 44 E Cain
 - « Victor, (Star Hotel), White House Cafe, r 5 Walton
 - « Wade (c), drayman, Jacobs Phmcy Co, r 30 Hills av
 - « Walter, laborer, r 294-A Piedmont av
 - « Walter (c), driver, R O Campbell Coal Co
 - « Walter (c), laborer Sou Ry, r Inman yards
 - « Walter (c), laborer, r 50 N Jackson
 - « Walter (c), orderly, Grady Hospital, r rear 460 Spring
 - « Walter A, candy maker, r 415 Fraser
- BROWN WALTER R, lawyer, 29½ E Hunter, r 325 S Pryor**
- « Walter W, (Loyless & Brown), r 96 The Prado
 - « Wannie L, widow Samuel J, r 161 Pearl
 - « Warren, news agent, r 48 Kirkwood rd, Kirkwood
 - « Wayman, pressman, r 500 S Moreland av
 - « Weck M, agrl agt, 309 Sou Ry bldg, r 41 Peachtree pl
 - « Whit (c), laborer, G T Bradley & Bro, r 47 Solomon
 - « Wilbur E, clk Gulf Refining Co, r 742 Highland av
 - « William, carpenter, r 490 Sunset av
 - « William, laborer, A Tufts Cont Eng

SCIPLE SONS
CHEROKEE WALL PLASTER

1101-2-3 THIRD NATIONAL BANK BUILDING
 NONE SUPERIOR Phones: (Ivy 483 M 923) (Atl. 203-285)

THIS IS THE 1916 ATLANTA CITY DIRECTORY

LIFE INSURANCE COMPANY OF VIRGINIA

Organized 1871 : RICHMOND, VA.

J. C. HOWARD, Superintendent

Rooms 519-525 Empire Building,

ATLANTA, GA. from 1 to 65 years of age

Issues Industrial Policies
from \$12.50 to \$1,000.00
with Premiums Payable
WEEKLY on persons

SEND HER A BOX OF
Milroy's
ATLANTA
CANDY
IT WILL MAKE PEACE FOR YOU
PHONE IVY 1766-148 PEACHTREE

613

BROWN

- « William (c), boiler washer N C & St L R R
- « William (c), coach cldr Atl Joint Terminal
- « William (c), driver, r 313-B Mangum
- « William (c), driver Morrow Trans & Storage Co
- « William (c), driver, 64 Krog
- « William (c), laborer Sanitary Dept, r 73 Haynes
- « William (c), laborer, r 9 Payne av
- « William (c), laborer, r 282-A Terry
- « William (c), laborer, Sou Wheel Co
- « William (c), porter Pass Stewart Co
- « William (c), porter Com Engrav Co, r 234 Glenn
- « William (c), porter R C House, r Battle Hill
- « William (c), porter J F Race, r 80 Thurmond
- « William A, (Brown & Brown), r McDonough, Ga
- « William A, car repr Atl Joint Terminals, r 8 Esten
- « William A, produce, 1 Piedmont av, r 567 S Pryor
- « William A, stockman, C J Kamper, r 41 Scott
- « William A, weaver, r 731 Woodward av
- « William E, pattern maker, r 53 Flora av
- « William E, carpenter, Gate City Coffin Co, r 132 Meldon
- « William F, live stock dealer, r 931 W Hunter
- « William F (c), helper J H Lynch, r 29 Hilliard
- « William G, grocer, 193 Cameron, r 64 Rosalia
- « William G, slsmn R A Broyles & Co, r 15 Highland av
- « William H, (W H Brown & Son,) r 23 Hayden
- « William H, engineer, r 20 Longley av
- « William J, operator 853 N Boulevard, r 432 N Jackson
- « William J, soft drinks, 69 Decatur, r 42 Houston
- « William M, pres Brown & Cochran Furn Co, r 67 S Gordon
- « William M, laborer, r 10 Gaskill
- « William M (c), laborer, r 518 W Fair
- « William N, machinist, Colcord Lbr Co
- « William R, carpenter, r 48 Kennedy

THIS IS THE 1916 ATLANTA CITY DIRECTORY

TAXI CABS — CALL



PHONE
IVY
322
AND
4051
ATLANTA
3660

TOURING CARS
LIMOUSINES
HORSE CABS
LANDAUS
EXCELSIOR
AUTO CO.

HINCHCLIFFE &
WILSON, Props.

8 Luckie St.

Have Your Doctor
Phone Us Your
Prescriptions

COURSEY & MUNN

DRUGGISTS

29 Marietta St., Cor. Broad

- « William S, r 325 S Pryor
- « William T, machinist, r 132 Meldrum
- « William T Dr, 1002 Atl Natl Bk bldg, r 33 E Georgia av
- « William W, r 82 Tennelle
- « William W, real estate, 827 Austell bldg, r 217 Greenwood av
- « Willie (c), maid, 635 E North av, r rear 99 Cleburne av
- « Willie (c), maid, r 2 Wallace Bottom
- « Willie H (c), lunches, 103-A Peters, r 108-A Auburn av
- « Willie L, asst bkpr Singer Sew Mach Co, r 37 McLendon av
- « Willis (c), laborer Sou Ry, r 34 Gallatin
- « Willis (c), shoe repairing, 277 Marietta, r 91 Foundry
- « Wilma Miss, opr Bell Tel Co, r 46 Garden
- « Winnie Miss, nurse Atl Hospital
- « Worthe J, r 694 Chestnut
- « W, lineman Ga Ry & Power Co, r Wesley av, Buckhead
- « W C Mrs, seamstress J Frohsin, r 440 Woodward av
- « W Chester, bicycle repr, W F Brown, r 221½ Peters
- « W C, groundman Ga Ry & Power Co, r Roswell rd
- « W Frank, bicycle repr, 219 Peters, r 221½ same
- « W Harry, inspector, Atl Water Wks, r 125 Plum
- « W H & Son (W H & H B Brown), sign painters, 23 Hayden
- « W Jesse, traveling salesman, r 241 Lucile av
- « W R, switchman, r Rock Dale Park
- « Zachary (c), laborer T S Lewis Co
- « Zachary, switchman N C & St L R R, r R D No 5
- « Zeke (c), bds 301 Peters

BROWN & ALLEN, INC., E C Brown pres, drugs, 21 Whitehall
« & Bigelow (St Paul Minn), F J Carter repres, 10½ Auburn av r 34
« & Brown, (W A and T J), lawyers, 808 Fourth Natl Bk bldg

BROWN & COCHRAN FURNITURE CO., W M Brown pres, J R P Cochran sec and treas 7 S Broad

BROWN & RANDOLPH, PARKER & SCOTT (E T Brown, H N Randolph R S Parker and H M Scott,) lawyers, 56 Marietta, room 212

Browne Albert (c), bricklayer, r 225-A Martin
« Gowdie S, widow Nathaniel B, r 48 Waddell

ALEXANDER-SEEWALD CO.

THE BEST OF EVERYTHING FOR THE AUTO
58 N. PRYOR
PHONES IVY 4851 and 8451

M.D. & H. SMITH
TENTS & AWNINGS
136 1/2 NARIETTA ST.
IF ITS MADE OF
CANVAS
WE CAN MAKE IT

BOTH PHONES
BELL 2400
ATL 1606

ALSO
Dalton, Ga.
Birmingham, Ala.
Chattanooga, Tenn.

BARCLAY & BRANDON CO

FUNERAL DIRECTORS

246 IVY STREET
Both Phones Ivy 78
C. H. BRANDON, PRES. R. M. BRANDON, V.-PRES. J. W. AWTRY, SEC. & TREAS.

614

- BROWNE**
- « Henrietta, typist, Columbian Woodmen, r College Park, Ga
 - « John D, bookbinder, Shugart Book Bndry, r 119 E Georgia av
 - « Milton A, clerk R M S, r East Point, Ga
 - « Nathaniel B Jr, clerk, Royal Ins Co ltd, r 48 Waddell
 - « Samuel C, sten, Sou Paramount Bldg Co, bds 487 N Boulevard
 - « Walker O, salesman, Johnson-Lund Co, r Lakewood Heights
 - « Walter E, pres W E Browne Decorating Co, r 555 Peachtree
 - « Wilfred H, clerk Ga Ry & Pwr Co, r 84 W Peachtree
 - « William A, collector, A Haas Son, r 195 Angier av
 - « William H, carpenter Davison-Paxon Co, r 429 Hill
 - « William H Jr, eng, Rhodes bldg, r 429 Hill
- BROWNE W E DECORATING CO, W E Browne pres, Adolf Neubauer v pres, F J Graham sec, 324 Peachtree**
- Brownell Francis E, r 196 W Peachtree
 - Brownie William (c), tailor, r 170 Old Wheat
 - Browning Carrie (c), cook, Hotel Florence, r 9 Johnson
 - « Clifford, wks D D Felton Brush Co, r 180 Kirkwood av
 - « Florie Miss, seamstress, r 180 Kirkwood av
 - « Frank, salesman, r 103 Peachtree pl
 - « James A, meter reader Water Dept, r 53 E 12th
 - « James M, conductor Sou Ry, r 381-B Luckie
 - « James T, printer, r 368 Ormond
 - « Lucius L, teamster, r 28 Howell Mill rd
 - « Mae Miss, collar shaper, Trio Lndry Co, r 180 Kirkwood av
 - « Malinda (c), domestic, Hotel Florence, r Howell Mill rd
 - « Mollie L, widow W, r 180 Kirkwood av
 - « Wesley (c), laborer, r 34 Diamond
 - « Willie Miss, packer, Swift Specific Co, r 180 Kirkwood av
 - « W Emery, r 31 Curran
- Brownlee Andrew J (Campbell, Brownlee & Johnston), r 140 Elizabeth
- « Annie, widow James A, r 125 Pearl
 - « Bessie (c), maid, Peachtree Inn
 - « Carl D, st car conductor, r 144 LaFrance

BELCHER HEATING & PLUMBING CO.

PHONE IVY 6570 FOR QUICK SERVICE
44 FAIRLIE STREET

- « Eb, wash room, Excelsior Lndry
 - « Emma (c), presser, r 45 N Fort
 - « Frederick C, clerk S Pryor Dry Cleaning Co, r 125 Pearl
 - « George (c), laborer, r 5 Little pl
 - « George W, (Brownlee & Saltzman), r 235 Oak
 - « James W, dairyman, 1169 E Fair, r same
 - « John M, real estate, 225 Empire bldg, r Kirkwood, Ga
 - « J Marion, sls mgr Blount Car & Buggy Co, r 23 Mathews, Kirkwood
 - « Luther, st car conductor, r 144 LaFrance
 - « Oliver L, painter, r 435 Peachtree
 - « Pitman S, trav slsmn, E L Adams Co, r 24 Gordon av, Klrkwood
 - « Stacy (c), porter, L J Bentley, r 45 Fort
- BROWNLEE WILLIAM M, v pres Cable Piano Co, r 695 Highland av**
- « & Saltzman, (G W Brownlee, S H Saltzman), brokers, 46 W Wall
 - Brownlow Cynthia E, widow John H, r 250 Courtland
 - « Johnnie S Mrs, boarding house, 170 Ivy, r same
 - « T N, teamster, Public Wks, r East Point camp
 - « William S, electrician, Cap City Elec Co, r 170 Ivy
- Broxton Mary Miss, r 494 Piedmont av
- « W Thomas, r 494 Piedmont av
 - Broyles Arnold, clerk, Superior Court, r 155 Juniper
 - « Bernard C, mgr Keystone Type Fndry, r 36 W 12th
 - « John F, ship clerk R A Broyles & Co, r 375 N Boulevard
 - « Julian S, mgr R A Broyles & Co, 830 Peachtree, bds 375 N Boulevard
 - « Lucy L Miss, bkpr, r 375 N Boulevard
 - « Nash R, judge court of appeals, r 86 E Merritts av
 - « Ozie T, salesman, r 202 Rawson
 - « Robert A, (R A Broyles & Co), r 375 N Boulevard
 - « Robert A Jr, mgr R A Broyles & Co, r Decatur, Ga
 - « R A & Co (R A Broyles), grocers 88 Central av
 - « Sallie H, widow Edwin N, r 484 Piedmont av
- Brozneck Jacob, city meat inspcr, r 434 Capitol av
- « Ray L Miss, saleslady, Bass Dry Gds Co, r 434 Capitol av
- Bruce Adolphus, guard, r McDonough rd
- « Albert J, traveling salesman, bds 106 Forrest av

RICHARDSON PLUMBING & HEATING CO.

CONTRACTING AND REPAIRING SERVICE

58 SOUTH FORSYTH ST. PHONE MAIN 8

L. Y. CARTER, Contractor, Manufacturer of Store and Office Fixtures

21 PETERS ST. All Kinds of Carpenter and Repair Work PHONES { Office, Bell Main 1661 { Residence, Main 1771

THIS IS THE 1916 ATLANTA CITY DIRECTORY

J. A. FISCHER CONTRACTOR and BUILDER

1516 HEALEY BLDG. "I build good houses" Phone Ivy 578

SPECIFY
 Warrant Brand
 THE SANDWICH OF FLAVOR
 SERVED AT ALL SODA FOUNTAINS

615

BRUCE

- « Alexander C, r 327 N Boulevard
- « Alma (c), nurse, Hebrew Orphan's Home, r 197 Ira
- « Carrie Mrs, complaint supt, Sou Bell Tele Co, r 136 W Peachtree
- « Charlene (c), cook, r 193 E Cain
- « Cora Miss, saleslady, C W Crankshaw, r 1235 Peachtree
- « Daniel R, clerk, S A L Ry Co, r 20 Allene av
- « Edward, r 203 Bellwood av
- « Edward C, steno, rms 58 E Ellis
- « Floy Miss, saleslady, 66 Whitehall, r Marietta, Ga
- « George H, horse trader, r 33 Lawshe
- « Gustavus, guard U S Penitentiary, r McDonough rd
- « Harry J, mgr Leona Apartments, r 31 Porter pl
- « Harry J Jr, slsmn Parks-Chambers-Hardwick Co, r 441 Capitol av
- « Henry (c), waiter, r 68 Daniel
- « James M, helper Ga Ry & Pwr Co, r 111 Estoria
- « Jennie Miss, r 491 N Boulevard
- « John, laborer, Georgia Lead Co
- « Kernel W, laborer, r 121 Plum
- « Lewis (c), laborer J T Armistead, r 21 Wallace
- « Louis (c), driver, r 21 Wallace
- « Lucy (c), laundress, r 56 Delbridge
- « Minerva, (c), laundress, r 237 Beckwith
- « Mittie (c), laundress, r 34 Lyons av
- « Ruby E Miss, opr Bell Tel Co, r 161 Formwalt
- « Thomas S, clerk A L Curtis, r 33 Lawshe
- « Warren M, laborer, r 48 Howe M ll rd
- « William H, sec-treas A & P R R, r 327 N Boulevard
- « Wilmer, soda clerk 327 Peachtree, r 99 W Peachtree
- Bruchman August, brick mason, r 206 Formwalt
- Bruckner Flora Miss, nurse, 92 Waverly way, r same
- « Julius, tailor 11 Murphy av, r same
- Bruffey Edward C, r 128 S Pryor
- Bruin R Pendleton, route agt Sou Ry, r 71 Peachtree pl

Edward D. Clarkson Insurance Agency

P
 E
 R
 F
 E
 C
 T
 S
 E
 R
 V
 I
 C
 E

A
 B
 S
 O
 L
 U
 T
 E
 P
 R
 O
 T
 E
 C
 T
 I
 O
 N

Automobile
 Industrial
 Accident
 Health
 Fire
 Life
 Bond
 General
 Elevator
 Employers
 Liability
 And All
 Other Kinds

W. S. DUNCAN CO. Both Phones M. 1616

FLOUR, GRAIN, HAY AND FEED. 18 S. Butler St., Cor. Georgia R. R.

- « Sallie R, widow Colo, r 39 Peachtree pl
- Brumbelow Archie N, machinist, r 199 Pulliam
- « Lundy, Am Ever Ready Wks, r 195 Pulliam
- « Luther J, steam heating eng, r 417 E Georgia av
- « Robert L, motorman, r 167 Ormond
- « Seaborn R, steam ftr, Jennings-Gresham Co, r 27 Hope
- Brumby Heyward E, slsmn Fidelity Fruit & Prod Co, r 321 Forrest av
- Brumley Charles E, clerk P O, r 269 Grant
- « John E, conductor Sou Ry, r 60 Belmont av
- Brummer Julian J, salesman J Eiseinan & Sons Co, r 351 Pulliam
- Brumsly Nora E Mrs, r 23 S Gordon
- Brundage Agnes Miss, steno, Godfrey Mosaic Tile Co, bds 55 Luckie
- « Kenneth E, mgr Wormser Hat Co, r E Cambridge av, College Park
- Brundidge Annie Miss, nurse contagious disease hospital, r same
- Bruner Weston Rev, with Bapt Home Mission Bd, r 310 N Jackson
- Brunner Belle H, clerk, Cole Book Co, r 17 Simpson
- « Ella B Mrs, widow John W, r 17 Simpson
- « George N, salesman, r 45 Highland av
- « Julia Miss, r 45 Highland av
- « Leola M Mrs, steno, Champion Sup Co, r 45 Highland av
- « Robert O, salesman, Miller Rubber Co, r 365 Spring
- Brunning James B (c), plasterer, r 60 Tyler
- Brunson Atys D, clerk Bell Tel Co, r Y M C A
- « Clifford C Mrs, clerk, Standard Oil Co, r 435 Gordon
- « Edward E, clerk, Standard Oil Co, r 191 Plum
- « Ellen F Mrs, r 42 S McDaniel
- « Gertrude Mrs, r 422 Ormond
- « Marie Miss, bkkpr, rms 139 W Peachtree
- « Robert C, machinist, r 42 S McDaniel
- BRUNSWICK-BALKE-COLLENDER CO.** (Chicago, Ill), C A Weber branch mgr, pool and billiard tables and supplies, 22 Luckie
- Bryan Abraham, teacher, r 242 E Fair
- « Alvin W, clerk R M S, r 167 W Mitchell
- « Charles, carpenter, bds 101 Nelson
- « Charles M, grocer, 226 McDonough rd, r same

1108

EMPIRE BUILDING

Phone Ivy 3481

THIS IS THE 1916 ATLANTA CITY DIRECTORY

Everything Man Wears

Daniel Bros. Co. 45 - 47 - 49 Peachtree Street

THOMAS. I.
LYNCH

INSURANCE
OF
ALL KINDS
AND LOANS
1301. EMPIRE
BLDG.
PHONE
IVY
2852

MARK NABORS & CO.
MOTOR TRUCK SPECIALISTS ⁵⁰⁶ WHITEHALL Phone M 529

616

BRYAN

- « Choice, metal wkr Dowman Dozler, r 83 Holderness
- « Claire F Miss, stenographer, bds 33 Eugenia
- « Clara, widow A R, r 148 Windsor
- « Claude S, rms 69 Luckie
- « Edna, widow Richard, r 210 Sells av
- « Edward (c), laborer, 277 Waldo, r 479 S Pryor
- BRYAN ELECTRIC CO**, Wm T Hardin pres, Joseph F Bryan sec-treas, contractors, dealers in and repairers of everything electrical, 58 Edgewood av, phone Ivy 1790, (see side lines)
- « Elvie N Miss, r 202 Bellwood
- « Emma (c), maid, r 65 N Fort
- « Felix G, broker, r 61 W Harris
- « George P, groceries and meats, 156 Connally, r 158 same
- « Harold C, plumber, r 71 Atwood
- « Harry, fixture maker, Electric Fixt Co, r 242 E Fair
- « Henrietta F, widow Joseph P, r Prospect av
- « Homer, conductor Sou Ry
- « Howard, bookkeeper, r 51 Hendrix av
- « H Walter, wood worker, J M Karwisch, r 21 Clay
- « James B, bus mgr L W Rogers Co, r 7 N Warren, Kirkwood
- « James C, carpenter, r 108 Julian
- « James N, r 71 Atwood
- « James T, motorman, r 104 Kelly
- « Jasper T, contractor, r 66 Whitefoord av
- « John, operator, Regal Theatre, r 558 W Hunter
- « John M, died September 1, 1915, aged 32, r Ormewood
- BRYAN, JORDAN & MIDDLEBROOKS**, (S Bryan, L M Jordan, Grover Middlebrooks), lawyers, 1203 Candler bldg
- BRYAN JOSEPH F**, sec-treas Bryan Electric Co, r 251 Crew
- « Joyce, laborer, r 17 Holderness
- « Mary, widow William, r 167-A Pulliam
- « Mary J, widow William L, r 33 Eugenia
- « Mary W Miss, saleslady, Bass Dry Gds Co, r 60 Loomis av

FOR
ANYTHING
IN THE
PRINTING
LINE



GET OUR PRICES
Barker-Bevil
Agency

19-21 Peters St.

Phone Main 4623-J

MORROW TRANSFER & STORAGE COMPANY
WE STORE AND HAUL ANYTHING ⁶ Phones BELL M-4355 ATLANTA 137

- « Mildred Miss, teacher Home Park School, r 148 Windsor
- « Myrtle T Mrs, mach opr Publishers Press, r 51 Hendricks av
- « Porter (c), porter C Schoen, r 456 Auburn
- « Rebecca C, widow Lawrence, r 82 W 5th
- « Robert B, grocer 210 Bellwood av, r 202 same
- « Samuel A, carpenter, r 2 Battlefield av
- « Samuel T, machinist, r 218 Stewart av
- « Shepard (Bryan, Jordan & Middlebrooks), r 983 Peachtree
- « Solon H, mgr, r 214 Holderness
- « Spede J, cashier J W Patterson Com Co, r 26 W Boulevard, K'wood
- « Sterling, electrician Bryan Elec Co, r S Moreland av
- « Thomas A, clerk, bds 72 W 5th
- « Thomas L, prof Fulton High School, r 53 Capitol av
- « Thomas R, clk 613 Austell Bldg, r 73 W 5th
- « Tommie Miss, teacher, r 53 Capitol av
- « T Jackson, bkpr, r 53 Rockyford, Kirkwood
- « Walter G, publisher Atlanta Georgian, r Georgian Terrace Hotel
- « Walter M, clerk Bryan Elec Co, r Ormewood Pk
- « W L, teacher Boys High School, r 174 Lee
- Bryans Alice R, widow Thomas H, r 374 Piedmont av
- « Mary A Miss, r 374 Piedmont av
- « R G, flagman Sou Ry, r 195 Hunnicutt
- Bryant Adam (c), watchman D R Sanitorium, r 165 Rhodes
- « Addie (c), maid Battle Hill Sanitorium, r 165 Rhodes
- « Allen (c), waiter Terminal Cafe
- « Amy A, widow Sterling H, r 719 Marietta
- « Annie Mrs, r 65 Houston
- « Annie (c), laundress, r 50 1/2 Bradley
- « Annie (c), laundress, r 103 Greensferry av
- « Axie (c), cook, r 31 Gammon av
- « Bertha Mrs, clerk, r 123 E Fair
- « Calloway A, hostler, r 281 S Humphries
- « Carl, wks Cap City Chair Co
- « Clara, machine hd Amer Can Co, r 367 W 3rd
- « Clara (c), laundress, r 151 Houston

Reeves Machine Co.

105 SOUTH FORSYTH STREET
Phone Bell M 1085 Night Call M 4506-J

Builders of Special Machinery
Repair Work of Every Description
Gear Work and Auto Parts Our
Specialty. Ornamental Brass Work.

THIS IS THE 1916 ATLANTA CITY DIRECTORY

AUTO TIRES

COMPLETE LINE OF ACCESSORIES
ALEXANDER-SEEWALD CO.
 58 N. Pryor Phones I. 4851 and I. 8451



617

BRYANT

- « Clarence B (Jennings & Bryant), r Charlotte, N C
- « Clarence J, assembler A A Wood & Sons, r 68 Stonewall
- « Clement J, clerk Sou Express Co, r 105 Stonewall
- « Clifford (c), cook, r rear 125 Pullman
- « Corine (c), laundress, r 80 Emmett
- « C O, carpenter Atlanta Warehouse Co
- « David H, slsmn Burdett Realty Co, r 314 Houston
- « Dock (c), porter Pullman Co, r 28 Dunlap
- « D Calvin, city slsmn Cooledge & Sons, r Cumberland Hotel
- « Early (c), driver Morrow Transfer & Storage Co
- « Early (c), lab Ga Ry & Power Co, r 232 Elliott
- « Ed, head porter Hotel Ansley, r 95 W Peachtree
- « Eddle (c), laundress, r 276-B Magnolia
- « Edward, driver, r 139 Walker
- « Edward (c), r 230 E Ellis
- « Edward (c), waiter Terminal Cafe
- « Elijah H, bailiff criminal court of Atl, r 515 Lee
- « Eliza (c), laundress, r 40 New
- « Ella (c), domestic, r 197-A E Cain
- « Emma (c), maid Wesley Mem Hospital, r 65 Fort
- « Emma (c), laundress, r 277 Piedmont av
- « Ernest (c), laborer, r 307½ Chapel
- « Ernest L, trav slsman, r 82 West End av
- « Ethel (c), laundress, r 35 Whites al
- « E Mary, widow Allen E, r 66 Stonewall
- « Fannie (c), laundress, r 220 Foundry
- « Fanny (c), laborer, r 22 East
- « Frank O, city representative, r 11 W Baker
- « George C, car inspr N C & St L Ry, r Inman Yards
- « Hall (c), laborer Sanitary Dept, r 28 Diamond
- « Henry, salesman, r 19 W Baker
- « Henry (c), laborer, r 62 Yonge
- « Henry (c), laborer, r 184 McDonough rd

**CARLTON
SHOE &
CLOTHING
CO.**

ALWAYS GIVE
COURTEOUS, PROMPT
AND EFFICIENT
SERVICE AND
SELL HIGH GRADE

CLOTHING
SHIRTS
SHOES
HATS and
Furnishings

WE MAKE A
SPECIALTY OF
MISSES'
AND
CHILDREN'S
SHOES

36

WHITEHALL ST.

Phone M 242
Atlanta Phone 427

THIS IS THE 1916 ATLANTA CITY DIRECTORY

CORRECT SOCIETY STATIONERY ALSO LATEST BOOKS AND THINGS
COLE BOOK CO.
 85 WHITEHALL ST.
 PHONE 482

- « Henry (c), presser Metropolitan Tailoring Co, r Edgewood, Ga
- « Henry P, clerk, r 981 Highland av
- « Henry T (c), carpenter, r 132 Chestnut
- « Irvin C, metalwkr, r 202 Campbellton rd
- « Isaac (c), laborer, r rear 129 Greensferry av
- « Ivan (c), porter New South Bakery, r 51 Henry
- « Jackson C Dr, r 240 S Pryor
- « James A, foreman Atlanta Table Co, r 34 S Howard, Kirkwood
- « James W, mgr Atl Blank Book Mfg Co, r 89 Cleburne av
- « Jane (c), laundress, r 138 Foundry
- « John, laborer City, r 215 Capitol av
- « John (c), butler 479 Washington, r 175 McDonough
- « John C (c), barber A F Herndon (c), r 230 E Ellis
- « John D, machinist Murray Co
- « John G, carpenter, r 76 Newport
- « John S, car repairer N C & St L Ry, r Smyrna, Ga
- « John T, carpenter, r 422 Whitehall
- « John W, r 599 Simpson
- « Joseph E, lineman Ga Ry & P Co, r Center Hill
- « Laura (c), laundress, r 109 Electric av
- « Lem (c), r Howell Sta
- « Lemuel, plumber Mendenhall Plmbg Co, r Atwood
- « Leonidas, dispatcher W & A R R, r Hapeville, Ga
- « Lewis (c), laborer, r 28 South av
- « Lillian (c), nurse, r 198 Fraser
- « Lizzie (c), teacher, r 132 Chestnut
- « Lula (c), maid 1098 Ponce de Leon av, r Decatur, Ga
- « Marie Miss, cashier Davison-Paxon Co, r 404 W Washington, E Point
- « Marlon A, dentist, r 29 W North av
- « Martin (c), laborer, r 30 Acton
- « Oscar (c), laborer, r 67 Thurmond
- « Pansy (c), teacher Morris Brown Col, r same
- « P James (c), pastor Wheat St Bapt Ch (c), r 402 Auburn av
- « Robert, driver City, r 362 Glennwood ay
- « Robert (c), laborer, r 15 Earle

BOOKHAMMER HAIR DRESSING PARLOR
 Chiropody, Manicure, Massage and Scalp Treatment
 48 1-2 Whitehall Street Phones Main 214 and 215

THE THIEL DETECTIVE SERVICE CO

OFFICES IN ALL
PRINCIPAL CITIES
OF UNITED STATES
CANADA AND MEXICO

PHONES
OFFICE IVY-4841
RES. W-535 J
302
TRUST CO.
OF GA.
BLDG.

AUTO GOLDIN'S HARNESS FACTORY

PROMPT AND EFFICIENT WORKMANSHIP

Phone M 163
130-132 Marietta St.

Tops Recovered
Upholstering
for the Auto

HOUSE PAINTERS

FRIDDELL-BROS

107 N. PRYOR STREET
Opp. Candler Bldg. PHONE IVY 4

TOP WORK IS OUR BEST AD.

618

- BRYANT**
- « Robert J, driver, r 362 Glennwood av
 - « Roy, shop man Westinghouse Elec & Mfg Co, r 66 Stonewall
 - « Roy H, motorman, r 73 Auburn av
 - « Samuel, car repairer, bds 74 1/2 Carroll
 - « Sherman (c), butler, r rear 960 Ponce de Leon av
 - « Susie (c), laundress, r 338 W Fair
 - « Sylvie C J (c), prin Bryant's Ind School, r 402 Auburn av
 - « Therence T, st car conductor, r 150 Courtland
 - « Thomas E, salesman, r 513 Lee
 - « Thomas H, engineer, r 24 York av
 - « Thomas J, watchman, r 17 Leonard
 - « Thomas R, moving picture opr Grand, r 555 W Hunter
 - « Thomas T, collr Brown & Cochran Furn Co, r 272 N Ashby
 - « Timothy, machinist, r 43-B Stewart av
 - « Vanders, machine hd Amer Can Co, r College Park, Ga
 - « Viola (c), domestic A G Candler, r rear 1065 Ponce de Leon av
 - « Wesley C (c), laborer, r 175 McDonough rd
 - « William (c), plasterer, r 386 Hilliard
 - « William C, r College Park, Ga
 - « William L, cabinetmkr Atl Table Co, r 719 Marietta
 - « William M, laborer, r 17 Leonard
 - « W Gordon, student, r 50 Cherry
 - « Yancey, cashier P O, r 347 Ponce de Leon av
- Bryant's Industrial School (c), Sylvie C J Bryant prin, 242 Auburn av
- Bryce Reuben, chauffeur M J Taxi Co, r Turner pl
- « Roland H, flagman Sou Ry, r Inman Yards
- « Rowland, bkpr H L Schlesinger, r 97 S Gordon
- Bryson A, laborer Atlanta Warehouse Co
- « Blanche Miss, nurse Georgian Hospital, r 167 Crew
- « Daniel J, elev opr Candler Annex
- « Hattie Mrs, spinner, r 9 Fitzgerald
- « James W, agt Metropolitan Life Ins Co, r 9 Egleston



Mason & Hamlin Pianos
Conover and Kingsbury
Pianos. Victor Records
Sheet Music. Carola
Inner Players

Cable Piano Co.

South's Largest Music House
82-84 N. BROAD ST.
Phones: Ivy 8700-8701-7297 Atlanta 1073

- « Janie D, recorder Bell Tel Co, r 113 Capitol av
 - « John B, mgr Atlanta Table Co, r 87 Washington
 - « John D, agent, r 1 Angier av
 - « John W, carpenter Willingham-Tift Lbr Co, r 22 Ormond
 - « Rufus O, motorman, r 73 Auburn av
 - « Thomas H, agent, r 1 Angier av
- BUCHANAN AMERICA**, widow John W, r 19 Means
- « Avis Miss, saleslady, r 713 W North av
 - « B V, slsmn Van Camp Prod Co, r 366 S Pryor
 - « Charles E, slsmn Holmes & Luckie Realty Co, r Grayson, Ga
 - « Claude E, mgr Metro Film Co, r 1211 Peachtree
 - « C Edward, dentist 431 Candler Bldg, r 286 Sells av
 - « Edward R, (Buchanan Shelton Gro Co), r 123 N Jackson
 - « Elbert N, clk 3rd Nat Bank, r 73 Ponders av
 - « Elizabeth, widow James A, r 601 Flat Shoals av
- BUCHANAN ELLA M MRS**, millinery 342 Edgewood av, r 21 Oxford pl, Kirkwood
- « Emmett A, stableman Ga Ry & Power Co, r 73 Ponders av
 - « Emmett W, cabinet mkr S A Williams Lbr Co, r 232 Capitol av
 - « Emory M, carpenter, r 713 W North av
 - « Ernest C, lawyer 1409 4th Nat Bnk Bldg, r 115 S Mayson av
 - « E Fred, molder Cont Gin Co, r 95 Trinity av
 - « Guy H, plumber, r 15 McDonald
 - « Hannah E, teacher Storrs School, r 54 Walnut
 - « Hilliard V, foreman, r 420 W 10th
 - « H Clarence, special officer Court House, r Lakewood Heights
 - « James F, inspector Sanitary Dept, r 81 Cherokee av
 - « James H, r 21 Oxford Pl, Kirkwood
 - « James Q, mgr 355 S Pryor, r 232 Capitol av
 - « John A, trav slsmn, r 22 Cleburne av
 - « John E, solr Am Nat Ins Co, r 366 S Pryor
 - « John M, slsmn King Hdw Co, r 232 Capitol av
 - « Joseph F, photographer 20 McDonald, r same
 - « J Chalmers, dist mgr Bell Tel Co, r 281 St Charles av
 - « J E, mach Colcord Lmbr Co
 - « J Paul, r 601 Flat Shoals av

SIGNS

Store Front Signs, Office and Window Lettering, Card
and Muslin Signs, Carved Wood and Electric Signs
Massengale Bulletin System
56 Edgewood Ave.
Phone Ivy 8740

THIS IS THE 1916 ATLANTA CITY DIRECTORY

CHAS. WM. BERNHARDT

CONTRACTOR AND BUILDER

195 1-2 MARIETTA ST.
Phone M 1692

WALTER BALLARD OPTICAL COMPANY



MANUFACTURING
DISPENSING
REFRACTING
OPTICIANS

85 PEACHTREE ST
PHONE IVY 1173

619

BUCHANAN

- « Linton E, bkkpr, r 21 Oxford pl, Kirkwood
- « Lollie E Mrs, clk Lowry Nat Bnk, r 81 Cherokee av
- « Lonnie, driver W J Stoddard, r 20 McDaniel
- « Mabel K Miss, cashr Rhodes Wood Furniture Co, r 81 Cherokee av
- « Narcissus Miss, nurse Grady Hospital, r same
- « Orville L, auto mechanic, r 713 W North av
- « Owen E, st car condr, r 371 Whitehall
- « Pleasant J, carp, r 232 Capitol av
- « Ruth Miss, r 115 S Mayson av
- « Samuel M, machinist, r 205 Bellwood av

HUCHANAN-SHELTON GROCERY CO., (E R Buchanan, E F Shelton),
248 Houston

- « Silas M, grocer 62 Jonesboro rd, r same
 - « Susan Miss, r 25 E Pine
 - « Sylvester L, motorman, r 75 Dodd av
 - « Thomas J, cashier Sharp, Boylston & Day, r 97 Peachtree pl
 - « William B, clk Texas Company,
 - « William E, machinist, r 232 Capitol av
 - « William F, lawyer 1107 4th Nat Bnk Bldg, r 45 Kuhns
 - « William R, r 62 Jonesboro rd
 - « William T, clm adjstr for city office 525 Grant Bldg, r 115 S Mayson av
 - « Willie N Miss, folder Publishers Press, r 75 Dodd av
- Buchholz Bernice Miss, teacher Forrest Av School, r 237 Ponce de Leon av
 « Herman C Rev, r 237 Ponce de Leon av
 Buchman Jacob, pres Amer Custom Tailoring Co, r 227 Cherokee av
 « Joseph, gen mdse 26 W Mitchell, r 391 Washington
 Buck A Avill, carp, r 77 Beecher
 « Ellen B, wid Alfred E, r 207 W Peachtree
 « Thomas, foreman Atl Steel Co, r 63 Hemphill av
 « Vernon (c), bellman Hotel Ansley, r 180 Old Wheat
 « Wallace A, steel worker, r 77 Beecher
 « Wiley A, mechanic E G Willingham Sons, r 77 Beecher
 « William L, slsmn Cap City Tobacco Co, r 148 Highland av

NEW SOUTH RUBBER COMPANY
General Southern Distributors

249 PEACHTREE ST
Rubber Tires and Access-
ories for Every Service.
Phone Ivy 4564 Atl. 497
"MILES CHEAPER"

QUAKER TIRES

- Buckalew Frank A, steno 616 Austell Bldg, r 49 Woodward av
 « Mattie J, widow John P, r 344 S Pryor
 « Reginald H, clk A & W P R R, r 45 Woodward av
 « Robert C, jewelry 63 W Mitchell, r 328 W 4th
 « Thomas H (Buckalew & Elliott), r 236 Bellwood av
 « & Elliott, (T H Buckalew, A J Elliott), grocers, 240 Bellwood av
- Buckle Henry G, asst mgr Splittdorf Electrical Co, r 165 Forrest av
 Buckeye Cotton Oil Co, A P Cain, dist mgr, 1008 Empire bldg
 Buckholt Roy V, clk W U Tel Co, r 692 Glenn
 Buckhalter Martha (c), lunches 82 School, r same
 Buckingham George, chf testboard man Am T & T Co, r 514 Peachtree
 Buckle James, supt, r 63 Highland av
 Buckley Clifford, clk M C Nelson, r 133 N Forsyth
 « Emma H, widow Reuben H, chf clk C Exch Bu, r 307 N Moreland av
 « Thomas H, r 7 St Charles av
- Buckmaster Cora A Miss, r 61 W Harris
 Bucknell Howard Dr, 612 Candler Bldg, r 1142 Peachtree
 Buckner Benjamin B, car inspector, rms 151 Chapel
 « Carrie (c), laundress, r 10-B Grant
 « Charles A, lineman, r 418 Fraser
 « Charles W, packer Paisley Transfer & Storage Co, r 436 Fraser
 « Denton (c), orderly, r 196 E Baxter
 « Fannie Miss, slsldy M Rich, r 347 Central av
 « Jack T, trav slsmn, r 338 Washington
 « James, r 69 Auburn av
 « John L (c), driver, bds 304 Auburn av
 « M Mrs, seamstress Regenstern, r Simsville (C D)
 « Paul, silverer Pittsburg Pl Glass Co, r 25 Adair av
 « Thomas, driver Sanitary Dept, r 2 West
 « Thursey, widow John, r 433 Fraser
- Buder Henry B, trav slsmn, r 46 Formwalt
 Buehl Ivy Mrs, r 61 Kennesaw av
- BUEHLER BROS., (Peoria, Ill),** Otto Studer mgr, we sell fresher and bet-
 ter meats cheaper, 119 Whitehall, M 3938 (see page 33)
- Buell Herbert E, credits Royster Guano Co, r Majestic Hotel
 Bucy Julia (c), laundress, r 99 1/2 Fraser

THIS IS THE 1916 ATLANTA CITY DIRECTORY

INSURANCE PROTECTION

FOR
Auto
Burglary
Liability
Health
Accident
Fire

Maximum Protection at
Minimum Cost

General Accident, Fire
and Life Assurance
Corporation, Ltd.

H. C. GEIGER, Gen. Agt.
307 Trust Co. of Ga. Bldg.

Phone Ivy 5158



THE BARRETT CO. *Tarvia*
 Roofing and Paving Materials Office and Warehouse
 292 Marietta St.
 COAL TAR, CREOSOTE OIL, PITCH, PAINTS, ROOFINGS. Telephone M 2144

1916
METAL WELDING CO.
 AUTOGENOUS WELDING
 CAST IRON AND ALL METALS
 AUTO^{TRADE} MACHINE PARTS WELDED
 Phone M. 3013 - 179 S. Forsyth St.

S. A. WILLIAMS LUMBER CO.

GOOD LUMBER AND ANYTHING THAT CAN BE MADE FROM IT
 OFFICE AND MILL, 254 ELLIOTT. Both Phones 329

620

- Buffington Guy, collr Horton Bros, r 381 Whitehall
 « Homer, weaver, bds 811 Marietta
 « Marshall (c), labr, r 69 Inman av
 « Samuel J collector J J Haverty Co, r 248 Hemphill av
 « William J, machinist, r 71 S McDaniel
 Bufford Jesse (c), labr Williams Lbr Co, r 357 Hilliard
 « Juno (c), laundress, r 162 Parsons
 « Samuel (c), janitor Bell Tel Co
 « Thomas, labr, r 91-A School
 Bufkin Guy T, opr, r 48 Pulliam
 « Phillip N, bkkpr A & W P R R, r 117 Richardson
 Buford Arthur L, chemist John B Daniel, r 397 Ormond
 « Charles L, clk, r 169 Curran
 « Curtis S, acct C of Ga Ry, r 219-B Luckie
 « Gaston R, supt Syrian Mission, r 164 W North av
 « Thomas (c), cook, bds 62 Valentine
 « W L, died May 8, 1915, aged 74, r Soldiers Home
 Bugg Alexander S Rev, died Oct 31, 1915, aged 58, r 31 N Mayson av
 « Annie (c), cook 22 E Harris, r rear same
 « Arthur (c), porter, r 270 Fraser
 « Benjamin L, gen mgr A B & A Ry Co, r 102 Peachtree Circle
 « Clayton (c), labr R S Armstrong & Bros, r 442 McDaniels
 « Edward (c), labr, Atlanta Plow Co
 « George (c), porter Jacobs Pmcy Co, r 285 Terry
 « I U (c), porter Pullman Co, r 16 Chestnut
 « John (c), carp, r 16 Chestnut
 « Joseph (c), porter Keely Co, r 68 Old Wheat
 « Martin L (c), r 173 Orme
 « Nancy S, widow Rev A H S, r 31 Mayson av
 « Paul (c), labr Sanitary Dept
 « Robert W Rev, r 31 N Mayson av
 « Rosa (c), r 442 S McDaniel
 « Samuel (c), labr, S A L Ry shops

**We Move
 and Store**

**We Pack
 and Ship**

**PAISLEY
 Transfer &**

**Storage
 Company**

**J. A. PAISLEY
 Manager**

**We Employ only
 Experienced
 White
 Help**

**Office and
 Warehouse**

23 Peters St.

**Bell M 2558
 Atlanta 5314**

POWER FOR EVERY PURPOSE
 Georgia Railway & Power Co.

- « Thomas J (c), carp, r 270 Fraser
 Buggs Bessie (c), laundress, r 19 Lester
 « Bannie (c), cook, r 25 Fairfax
 « Barton (c), carp, r 65 Drummond
 « George (c), labr, 11 N Boulevard
 « Henrietta (c), laundress, r 10 Lester
 « James (c), labr Sanitary Dept, r 19 Lester
 « Jane (c), laundress, r 19-A Lester
 « Lizzie (c), maid 142 W North av
 « Thomas, presser W P Murphy, r 218-B Bell
 Buhl Robert, bkkpr Kelley Bros Co, r 5 Bryan
 Buice Abraham H, mach, r 40 E Alexander
 « Annie Mrs, widow Hilliard, r 561 Whitehall
 « Carlton T, slsmn C D Kenny Co, r 117 Estoria
 « David E, machinist, r 123 Estoria
 « Floyd, mech Ind Motor Co, r 40 E Alexander
 « George H, freight checker, r 26 Virgil
 « Glayds Miss, r 123 Estoria
 « Glenn, elev opr Winecoff Hotel, r 40 E Alexander
 « H H, chief caller Sou Ry, r Inman Yards
 « Ida, widow Pink, r 16 Turner pl
 « James D, driver C J Kamper, r 117 Estoria
 « James M, condr Sou Ry, r 31 McLendon av
 « James R, weaver, r 94 Carroll
 « John T, collector Ash & Estes, r 117 Estoria
 « Joseph L, mgr Georgia Roller Co, r 221 Bryan
 « Lee Miss, slsldy McClure Co, r 40 E Alexander
 « Mary C, widow David, r 177 Cherokee av
 « Maud Mrs, hairdresser Mrs M I Randolph, r 32 Argard av
 « Ollie Miss, clk, r 393 Ormond
 « Thomas J Jr, clk Bradford & Lanier, r 133 Pearl
 « Thomas W, driver C J Kamper, r 186 Delta pl
 BUICK MOTOR CO (Flint, Mich), G D McCutcheon Sou mgr, 241 Peachtree
 Bukofzer Bruno (Terminal Hotel), r 87 W 14th
 Bukzar Helen Miss, housekeeper 249 Washington, r same
 Bulfin Thomas W, distributor, r 21 Welborn

LIME Builders' Supplies of All Kinds
 Ivy 483 Main 923 Atlanta 203-285
SCIPLE SONS, 1101-2-3 Third National Bank Bldg.

THIS IS THE 1916 ATLANTA CITY DIRECTORY

Has won the hearty approval and active support of the people by its promptness and fair dealing during its FORTY-FIVE years of successful operation.

A. W. JACKSON, General Agent, Rooms 1032-1033 Healey Bldg., ATLANTA, GA.

BAYLIS
Office Equipment
C. C. BROAD ST.
PHONE M. 241

- Bulger Arthur (c), porter Wachendorff Bros, r 58 Rhodes
- Bulgin Elizabeth Miss, nurse Georgian Hospital, r 167 Crew
- Bull Alonzo T, sec-treas Hightower Hardware Co, r 79 McLendon av
- « Mollie (c), laundress, r 374 N Butler
- Bullard Annie (c), domestic 488 Pulliam, r 13 Chestnut av
- « Annie R Miss, student, bds 104 Greensferry av
- « Charles A (c), pres Union Pub Co, r 38 Johnson av
- « Emma A, widow Jesse C, r 78 Williams
- « Estelle Miss, waitress, r 78 Williams
- « Eugene, trav slsmn, r 954 Piedmont av
- « Frank G, bkkpr McCullough Bros, r Decatur, Ga
- « George C, police sergeant, r 590 Capitol av
- « George W, r 37 Avon av
- « G, asphalt worker, r 69 Mangum
- « Herbert W, r 11 Ira
- « Joseph H, inspector Colcord Lbr Co, r 22 Fortress av
- « Lucy Miss, bkkpr Barnett Bros, r 118 E 11th
- « Margaret C, widow William F, r 609 Ashby
- « Miles M, (Bullard & Barrett), r 181 Plum
- « Minnie Miss, slsldy, r 78 Williams
- « Minnie Miss, clk Jacobs Phmcy Co, r 38 Avon av
- « R E, engineer city, r 69 Mangum
- « Rosa (c), cook 66 Morcland av, r rear
- « Roy C, rms 45 1/2 Auburn av
- « Ruby Miss, slsldy Davison-Paxon Co, r 123 W John Wesley av
- « Sarah Miss, cashier Davison-Paxon Co, r College Park, Ga
- « Wade (c), driver Myers-Miller Furniture Co
- « William F, policeman, r 103 Berne
- « William O, policeman, r 440 Fraser
- « William F, conductor Sou Ry, r 132 Dill av
- « William F, st car conductor, r 78 Williams
- « William S, carp, r 38 Tazor
- « & Barrett (M M Bullard, T A Barrett), grocers 201 Kennedy

**Talk
to
THOMAS
&
THOMAS
ABOUT
INSURANCE**

**ATLANTIC LIFE
INSURANCE CO.**

**OF
Richmond, Va.**

Phone Ivy 8526

HEALEY BLDG.

Rooms
1520-21

YOUR GROCER SELLS Uncle Sam Bread. Ask For It It's Always Good You Can Depend on it.

- Bullington Ernest L, st car conductor, r 16 Castleberry
- « Lee C, sls mgr powder dept Westinghouse Electric & Mfg Co, r 95 E North av
- Bullion George A, foreman Guthman Ldry Co, r 44 Oakhill av
- « Victor, carp, Cont Gin Co
- Bullock Alma P Mrs, dep collr int rev P O Bldg, r 305 E 4th
- « Benjamin F (c), teacher Morehouse College, r same
- « Charles (c), elev opr Geo Muse Co, r 173 Fraser
- « Daisy Miss, trained nurse, 352 Peachtree, r same
- « Dock H, slsmn Great A & P Tea Co, r 97 Avery drive
- « Ethel Miss, steno 75 Walton, r 352 Peachtree
- « Francis M, chief dispr 202 Sou Ry Bldg, r 582 W Peachtree
- « George N, policeman, r 81 Dahlgren
- « Grover C, bkkpr J H Bullock, r 70 Dahlgren
- « Howard (c), porter, r rear 97 Avery drive
- « James C N, motorman, r 18 Hardin
- « James H, motorman, r 354 E Fair
- « John H, grocer 9 W Mitchell, r 463 Jackson
- « N H, died Jan 4, 1916, aged 48, r Peachtree Heights
- « Phoebe J (c), music teacher, r 81 Lawshe
- « Tyler M, clk Bell Tel Co, r 35 Currier
- « Walter (c), labr, 72-D W Humphries
- « W O (c), porter Pullman Co, r 227 Little
- Bullychoop Gold Mining Co, J Frank Beck treas, 805 Empire Bldg
- Bumgardner P J, r 196 Ivy
- Bumstead Frank A, sec-treas J Woodside Storage Co, (inc), r 132 Moreland av
- « William M, shp clk McCord Stewart Co, r 434 Woodward av
- BUNCE ALLEN H DR**, 824 Healey Bldg, r University Club
- Bunch Annie, widow Charles, r 247 W Peachtree
- Bundscho Edmond W, trav slsmn, r Oakhurst
- Bundy Mary, widow James R, r 176 Oak
- Bunker Floyd (c), trucker, r 92 1/2 Gartrell pl
- « Polly (c), laundress, r 92 1/2 Gartrell pl
- Bunkley Clara (c), r 72 Markham
- « Jesse (c), chauffeur 400 W Peachtree, r rear same

**E. A. BOSTROM MFG. COMPANY
ENGINEERING INSTRUMENTS**

290 EDGEWOOD AVE.

PHONE IVY 4285

THIS IS THE 1916 ATLANTA CITY DIRECTORY

PERRYMAN-BURSON Co.
 TRUSSES, RUBBER GOODS
 SURGICAL INSTRUMENTS
 HOSPITAL SUPPLIES

109 N. PRYOR ST.
 OPP.
 CANDLER BLDG.

Ivy
 4434
 \$

HORSE HARNESS, AND MULE MILLINERY
 Saddlery and Repairing

E. D. CRANE, CO.
 53 S. Broad St. Phone M. 2942

622

BUNKLEY

- « Rosa (c), laundress, r rear 230 Auburn av
- Bunklin Ollen (c), driver 884 Hightower av, r 180 E Ellis
- Bunn Alvan H, clk Sou Ry
- « C L, metal worker Downman-Dozier, r E Point, Ga
- « William C, clk Lowry Nat Bnk, r 15 W Harris
- Bunnell Charles M Dr, r 124 Juniper
- Bunns William, chauffeur Mrs F B Wright, r 1075 Peachtree
- Buntin Price W, switchman, r Inman Yards
- Bunting Carlos A, clk Fruit Growers Express, r 220 Peachtree
- Buntyn Pearl Miss, r 375 Woodward av
- Eupree Ira L, collector Chapman & Rabern, r 119½ Peters
- Buran Elder V, carp, r 167 Stewart av
- Burbage George W, steelwkr, r Pryor Hotel
- Burbank Emma W, widow Malcolm, r 382 E 5th
- « Malcolm W, slsmn Geo Muse Co, r 282 E 5th
- Burberry Charles R, bkkpr, r Oakhurst
- Burbridge Clarence O, bell boy, bds 171 Auburn av
- Burce Minnie (c), laundress, r 330 Crumley
- Burch Anderson (c), janitor Peters Bldg, r 24 Hogue
- « A Jackson, guard, r 191 Cooper
- « Charles C, clk Highs, r 205 Cooper
- « Charles V, grocer 816-A Marietta, r same
- « Clyde L, ship clk Atl Plow Co, r 53 Forrest av
- « Ernest S, elec, r 59 Ogleshorpe av
- « Frank M, cigar maker, r 816-B Marietta
- « George J (c), clk R M S, r 292 W Mitchell
- « H F, r Y M C A bldg
- « H M, r Y M C A
- « Iliia M (c), teacher Gate City School, r 292 W Mitchell
- « Ina Miss, sec Dr W L Gilbert, r 191 Cooper
- « J (c), labr Atl Gas Light Co, r 104 Hunnicutt
- « Lonnie L, barber 6 E Georgia av, r 352 S Pryor
- « Mary (c), laundress, r 327 Mangum

ALKALENA MINERAL WATER CO.

G. W. FOOTE, Sec'y-Treas.

Phone M 2512

24 S. Broad St.

FOR THE BEST IN GROCERIES Call
KAMPER'S, Ivy 5000
 494 Peachtree Street

- « Minnie (c), maid S H Kress & Co, r 140 Fort
- « Roland B, asst cashr N Y Life Ins Co, r 589 Capitol av
- « Seaborn W, salesman, r 191 Cooper
- « Walter (c), candymkr, r 17 Whites al
- « William D Jr, clk N Y Life Ins Co, r 53 Forrest av
- Burchaell Mattie A, teacher Com High School, r 251 Peoples
- Burchardt Carl H, machinist, r 63 White
- Burchett John D (c), grocer 435 S McDaniel, r same
- Burchfield Oscar H, clerk R M S, r 99 Inman cir
- Burchinal Pearl H, Miss, bkkpr 28 W Mitchell, r 123 W Peachtree
- Burchman Hattie (c), laundress, r 51 Taliafferro
- Burckel J Martin, genl mgr East Side Lbr Co, r Decatur, Ga
- Burckhardt Elizabeth M, wid George J, r 21 Washington
- « John G, r 682 W Peachtree
- « John G Jr, student, r 682 W Peachtree
- Burckhardt, see also Burkhart
- Burdell Oliver (c), laborer, r 97 Weldon pl
- « W H, guard, r Bellwood camp
- Burden Bud (c), porter Smth, Hammond & Smith, r 145 Ira
- « Carrie (c), maid C Hutchins, r rear same
- « James A, fireman Sou Ry, r Inman Yards
- « John S, engineer, r 592 S Pryor
- « Rebecca (c), charwoman Candler bldg, r 163 Williams
- « R T, r Y M C A bldg
- « William M, switchman Sou Ry, r 14-A Tech pl
- Burdett Arthur C (Burdett Realty Co), r 599 Ponce de Leon av
- « Arthur C, fireman Sou Ry, r 62 W Georgla av
- « Benjamin F (Burdett Realty Co), r Dunwoody, Ga
- « E W, died Aug 31, 1915, aged 55, r 331 Tennelle
- « Fred H, driver J A Bancroft, r 655 Chestnut
- « George S, meat cutter J A Bancroft, r 655 Chestnut
- « Harvey (c), lunches 218-B Auburn av, r 28 Howell
- « Hobson, machine hd Amer Can Co, r 267 W 3rd
- « James T, contractor 373 W 10th, r same
- « Jarred J, painter, r Center Hill

FREE

A Silk-Lisle pair of "NOTASEME" hose for man or woman, to every person buying a pair of shoes and saying they saw this advertisement. 18 years in Atlanta selling Good Shoes
JOHN LOW SMITH 18 W. MITCHELL ST.

THIS IS THE 1916 ATLANTA CITY DIRECTORY

WALLACE W. DANIEL, Genl. Agt.
PROVIDENT LIFE & TRUST CO., of Philadelphia
 3rd Floor Connally Bldg. Phone M 1986

BEAULLIEU & APPLEWHITE
BUILDING SUPPLIES

*Metal Weather Strips for
 Doors and Windows, to
 Save Cool and Keep out
 the Cold Weather*

**1317-3rd NATL.
 BANK BLDG
 IVY
 1754**

623

BURDETT

- « Jerry, painter Ga Ry & Power Co, r Sims ville
- « John (c), porter Blackwell & Watson, r 48 Minor
- « John, cabinetmkr Dixie Table & Mfg Co, r R F D No 5
- « Joseph H, car inspector, r 9 Plum
- « Josie (c), laundress, r 116 Markham
- « Lee (c), porter, r 395 Hardee
- « Lucius G, laborer, r 581 1/2 Lee
- « Lula (c), cook, r 11 Hogue

BURDETT REALTY CO., (Benj F and Arthur Burdett), 116 Candler bldg

- « Thomas A, dep sheriff Fulton county, r Oakgrove district
- « Walter, died Jan 5, 1915, aged 24, r 21 W Baker
- « William M (Luman Park Groc Co), r 16 Sinclair av
- « W Hillott, guard, r 5 Hood dr

Burdette Allen J, teller Ga Ry & P Co, r 2 Calhoun

- « Amos M, tile setter, r 267 W 3rd
- « Basil, bagwkr, r 31 Tonnelle
- « Crayton, oiler, r 39 Tonnelle
- « Daniel, janitor Babbage apts, r rear 120 La Fayette dr
- « Elizabeth, widow Elijah W, r 31 Tonnelle
- « I R, r Y M C A bldg
- « John, textile man, r 31 Tonnelle
- « Milton (c), butler A Smith, r rear 954 Peachtree
- « W E, carpenter Dowman-Dozier, r E Point, Ga

Burde Lula, nurse, r rear 28 Fairview

Burdine Bessie Mrs, slsldy Regenstein, r 175 S Pryor

- « John F, sls mgr E G Willingham Sons, r 316 Courtland

Burel A J, laborer, r 3 Weatherby

- « Frank, salesman, r 526 Lawton
- « James E, st car conductor, r 386 Central av
- « James L, r 111 Nelson
- « James L, st car conductor, r 386 Central av
- « Lewis M, grocer 187 McLendon av, r 96 Whiteford av
- « Lillian Miss, steno F I Stone & Co, r 526 Lawton

BARFIELD

Atlanta's Newest and
 Most Sanitary Fish
 Market



COMPANY

41 E. ALABAMA ST.
 Phone M 1335
 Atlanta 1113

- « William L, lieut Hose Co No 7, r 526 Lawton
- « William L, st car conductor, r 26 Weyman av

Burel, see also Burrell

Burrell J (c), machine hd Atl Table Co, r 11 Hope

Burford Joshua (c), porter Morton & Stribling

- « Lela Miss, clerk Singer Sew Mach Co, r 153 Whiteford av
- « Lucy B Mrs, steno Gen Fire Ext Co, r 109-A W Baker
- « Thomas C, cashr Randall Bros, r Ormewood Pk
- « Thomas W, supt Park Dept, r 898 Gordon

Burg Edna Miss, clerk, r 686 Glenn

Burge Barney B, coppersmith S A L Ry Shops, r Howell Mill rd

- « Charles H, salesman, r 77 Windsor
- « Ernest J, molder Atl Stove Wks, r 12 Griffin
- « Essie, saleslady Kress, r 112 Center
- « Fred T, tinner, r 12 Griffin
- « Ida M, widow George, r 9 Brown pl
- « James H, master mech Swift & Co, r 45 Center
- « James M, cabinetmkr Atl Casket Co, r 20 Strong
- « Jeremiah L, engineer, r 47 Center
- « John P, trav slsma Swift Specific Co, r 526 N Boulevard
- « John R, coppersmith, r 10 Dernell
- « John W, blacksmith Atl Joint Terminals, r 112 Center
- « J F, car repairer N C & St L Ry
- « L, engineer Swift Fertilizer Co
- « Mary, widow Mathew, r 64 Strong
- « Nannie, machine hd Amer Can Co, r Eagan, Ga
- « Nina Miss, saleslady S H Kress & Co, r 217 Highland av
- « Robert A, clerk, rms 192 Courtland
- « Robert B, cabinetmkr, r 165 Venable
- « Robert P, engineer Atl Stove Wks
- « Rogers (c), porter F W King & Co, r 355 Glenn
- « Thaddeus G, collector Constitution, r 160 Courtland
- « William, wire drawer, r 24 Lynch av
- « William B, painter r 64 Strong

Burger Benjamin H, tailor, r 45 Mareus

OUR

**TRUNKS, BAGS
 AND CASES**

MUST MAKE

GOOD

AND

ARE BACKED

BY OUR

GUARANTEE

THE

ATLANTA

TRUNK STORE

SINCE

1875

92 Whitehall St.

Phone M 466

THIS IS THE 1916 ATLANTA CITY DIRECTORY

Home of Hart, Schaffner & Marx Clothes
Daniel Bros. Co. Peachtree Street
 45 - 47 - 49

STORAGE
SKINNER BROS.
TRANSFER and
STORAGE CO.

Household Goods,
Pianos,
Packing and
Shipping
165
WALTON
ST

MARK NABORS & CO.
MOTOR TRUCK SPECIALISTS ⁵⁰⁸ WHITEHALL Phone M 529

624

BURGER

- « Charles H, elev opr Candler bldg, r 83 Tumlin
- « Ernest H Dr, r 83 Tumlin
- « Karl H, machinist Mark-Nabors & Co, r 59 Ponders av
- « Robert P, sta engineer, r 12 Griffin
- « William F, machinist, r 8 Connecticut av
- Burgess Benjamin H, engineer Sou Cotton Oil Co, r 325-A Lee
- « Bolan, died Nov 27, 1914, aged 54, r 18 Fulton ter
- « Edward D, carpenter, r 300 State
- « Jencie, maid Winecoff Hotel, r 67 Bell
- « James, r 105½ N Pryor
- « Jesse A, meats 214 Auburn av, r 122 N Jackson
- « John S, supt L W Rogers Co, r 196 South av
- « Karl D, cashier Procter Coal Co, r 28 S Warren, Kirkwood
- « Leonard C, steno Ga Fire Wks Co, r 122 N Jackson
- « Lillie G Miss, steno W C King, r 198 South av
- « Marguerite R Miss, r 38 Lombardy way
- « O C, clk Ga Ry & Power Co, r 1 Trinity pl
- « Robert, mgr Westinghouse Air Brake Co, r 38 Lombardy way
- « Robert B, r 198 South av
- « Stanhope G, machinist Sou Cotton Oil Co, r 198 South av
- « Stedman G, trav salesman, r 198 South av
- « T B, widow J A, r 33 Peachtree cir
- « William H, collection mgr J I Case Threshing Mach Co, r 35 Norcross
- Burgin Frank A, mgr Relay Telegraph Office, r 231 Myrtle
- « Louis, electrician, bds 51 Houston
- Burhine Maude Mrs, spooler, r 65 Dillon
- Burie Bennett, beveler Pittsburgh Pl Glass Co, r 55 Ponders av
- « Charles H, beveler Pittsburgh Pl Glass Co, r 55 Ponders av
- « Phillip D, clerk Atl Compress Co, r 55 Ponders av
- « Phillip D Jr, clerk Atl Compress Co, r 36 Ponders av
- Burk David L, slsmn Singer Sew Mach Co, r Klondike
- « George W, laborer, r Inman Yards
- « Jesse H, cabinetmkr, r 246 Lucile av

DEPARTMENT STORE

Phone M 1061

Highs

GROCERY DEPARTMENT

Phone M 1064 to 1069

- « John J, stereotyper Atl Journal, r 190 S Pryor
- « Mary J (c), laundress, r 14 Donnelley av
- « Raymond E, collector Smith, Ewing & Rankin, r 31½ Luckie
- « W Lee, supervisor Bell Tel Co, r 321 Pulliam
- Burke Alberta (c), teacher, r 242 Hilliard
- « Andrew G, car repairer Sou Ry, r 36 Bender
- « Annie M, widow William, r 51 W North av
- « Arthur (c), driver Morrow Transfer & Storage Co
- « Arthur P, pres Atlanta Sand & Sup Co, r 180-B Park av
- « Claud, tailor Kibler & Long, r 179 E Ellis
- « Elizabeth Miss, r 606 Ponce de Leon av
- « Elizabeth Miss, steno Globe Automatic S Co, r 15 Killian
- « Emma (c), laundress, r 94 Larkin
- « Essex (c), candymkr, r 32 Dimmock
- « Eugene, bkkpr Georgian, r 441 Lee
- « Frank W, plmbr Franklin Plmbg & T Co, r 31 Brooks av
- « Henry H, operator Novelty Hat Mfg Co, r 81 Greensferry av
- « Henry P, tinner S McNinch, r 20 Uncle Remus av
- « Henry P Jr, tinner Franklin Plmbg & T Co, r 20 Uncle Remus av
- « Ida C Miss, housekeeper, r 10 E 16th
- « James (c), shoe repairer, r 43 Gemunden
- « James D, machinist, r 106 Jefferson
- « James H, brakeman, r 218 Oakland av
- « James J, stereotyper Atl Journal, r Kirkwood, Ga
- « James W (c), shoe repairer 24 Humphries, r 43 Gemunden
- « Jesse H, cabinetmkr West Lbr Co, r 246 Lucile av
- « John, clerk, r 51 W North av
- « John E, branch mgr J I Case T Mach Co, r 555 Peachtree
- « John F, draftsman S E Und Assn
- « Joseph F, r 15 Peachtree pl
- « Joseph W, apprentice Publishers Press, r Kirkwood, Ga
- « J Clayton, adjuster B F Goodrich Co, r 65½ E Merritts av
- « Mary E Miss, stenographer, r 15 Killian
- « Mason T, bkkpr Beck & Gregg Hdw Co, r 297 N Boulevard
- « M O, wks Cooledge & Sons, r Forrest Park, Ga

CALLWAY
182 MACK-SIGHS 3412
MARIETTA

THIS IS THE 1916 ATLANTA CITY DIRECTORY

TYPEWRITERS RENTED 4 Months for \$5
Phone Main 2526
AMERICAN WRITING MACHINE CO., 48 N. Pryor St.

ELECTRIC FIXTURES AND SUPPLIES

CARTER ELECTRIC CO.

JOBBERs and RETAILERS 72 N. BROAD ST.
PHONE IVY 6868 ATLANTA PHONE 3271

BESSIE ANDERSON
MULTIGRAPHING
PUBLIC
STENOGRAPHER
825
Atlanta Nat'l
Bank Bldg.
Phone
M-1980

625

BURKE

- « Nona M, widow Martin J, r 15 Killlan
- « Norman D, fire ins 47 N Pryor, rm 642, r Pickwick apts
- « Thomas A, salesman, r 508 W Peachtree
- « Waldo D, clerk R M S, r 395 Grant
- « William M, boarding hse 321 Whitehall, r same
- « William M, manager, r 137 Lee

Burkert Amelia A Miss, r 132 Angler av

- « Hattie D Miss, r 132 Angler av
- « Paul, r 30 Luckie

Burkett Andrew C, clerk H G Hastings & Co, r 35 Whitehall ter

- « Clarence L, tel opr Associated Press, r 72 Williams
- « Evander E (c), grocer 43 N Boulevard, r 57 same
- « Ira E, salesman, r 35 Whitehall ter
- « Nannie Miss, bkkpr 66 Whitehall, r 35 Whitehall ter
- « Ulysses B, dentist 1307 4th Natl Bk bldg, r 247 St Charles av

BURKHARDT ADJUSTMENT CO, J F Burkhardt pres, collections 47 N

- Pryor, rm 331, phone Ivy 3981
- « John F, pres Burkhardt Adjustment Co, r 596 Piedmont av
- « Lillian Miss, cashier, r 120 E Pine
- « Mary A Mrs, r 120 E Pine
- « Mary H, widow Benjamin, r 120 E Pine

Burkhardt, see also Burckhart

- Burkhardt David, laborer, r 1115 Marietta
- « Lillian Miss, cashier Regenstein, r 120 E Pine
- Burkhimer Walter E, laborer, r 97 Campbellton rd
- Burkland Harman W, veterinary Miller Union Stock Yds, r 475 N Boulevard
- Burks Alberta L (c), teacher Starrs School, r 242 Hilliard
- « Alouzo M, hoseman Engine Co No 15, r 160 Courtland
- « Andrew J, conductor Sou Ry, r 503-A 1 Central av
- « Chaney (c), laundress, r 92-A Greensferry av
- « Charles S, coppersmith, r 80 McPherson av
- « C M, foreman City, r 193 Whitehall
- « C M Jr, policeman, r 193 Whitehall

CENTRAL BANK & TRUST CORPORATION
5 PAYS 4% ON SAVINGS
MILLION DOLLARS RESOURCES

- « Emmie L (c), teacher Summer Hill School, r 223 E Cain
- « Henry (c), porter Davison-Paxon Co, r 101 S Humphries
- « H W Mrs, operator Novelty Hat Mfg Co, r 65 Sylvan av
- « James R, cabinetmkr, r 67 Athens av
- « John H (c), carpenter, r 64 Inman av
- « J W (c), porter, r 24 Lee
- « J L, bagman Sou Ry, r 95 Hunnicutt
- « Marvin E Rev, r 306 Gordon
- « Mollie (c), laundress, r 411 Chapel
- « Nina M (c), laundress, r 124 Gilmer
- « R L, r 31 1/2 Luckie
- « Viola (c), laundress, r 629 N Asbby
- Burkton Susie (c), lunches, 33 Thurmond
- Burkley Ada (c), laundress, r 37 Taliaferro
- « Clarence (c), presser Central Tailoring Co, r 104 S Forsyth
- « James (c), fireman 3rd Natl Bk bldg
- « James (c), porter A L Curtis, r 107 Chapel
- « Jennie (c), laundress, r 20 Hilliard
- « John (c), chauffeur, r 50 Howell
- « John A (c), janitor 31 1/2 Luckie, r same
- « Lizzie (c), janitress, r 11 Ezzard
- « Ola (c), laundress, r 6 Benning row
- « Thomas E (c), lab Atl Milling Co, r 93 N Boulevard
- Burlingame Jessie L, widow Charles, r 173 Elizabeth
- « Josephine M Miss, trained nurse, r 173 Elizabeth
- « Lee O, steno Jno A Roelblings Sons Co, bds 173 Elizabeth
- Burlington Route, W T Vardaman trav frt and pass agt 8 Wall
- « Venetian Blind Co, 608 Grant Bldg
- Burn John P, engraver Maier & Berkele, r 123-A Cooper
- « M LeRoy, r 123-A Cooper
- « Well Coal Co, D H Thomas mgr, 427 Decatur
- Burnell M, r Confederate Soldiers' Home
- Burnett Alice Mrs, r 359 Glenn
- « Annie (c), laundress, r 97 W Pine
- « Arthur L, contr frt agt L & N R R, r East Lake

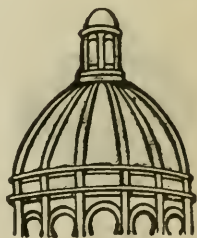

Dry
Clean
and WASH
AT THE
Capital
City

YOU WILL LIKE IT

130

Whitehall St.

5

Phones

M. 1050

THIS IS THE 1916 ATLANTA CITY DIRECTORY

GOOD LUMBER And Anything That
Can Be Made From It
S. A. WILLIAMS LUMBER COMPANY Office and Mill 254 ELLIOTT
Both Phones 328

FOLSOM'S
 FIRE PROOF
 STEAM HEATED
GARAGE
 COR.
CONE
JAMES ST
 PHONE
 IVY
 1476

WALL PAPER

HIGH CLASS INTERIOR DECORATIONS

PHONE IVY 450
 107 N. PRYOR ST. Opp. Candler Bldg.
FRIDDELL BROTHERS

626

BURNETT

- « Benjamin B, shpg clerk J W Patterson Com Co, r Howell Mill rd
- « Carlos E, flagman, r 14 Sells av
- « C Irma, spooler, r 14 Bluff
- « Edward W, watchman Marietta Fertz Co, r 1286 Marietta
- « Eunice W, widow James A, r 331 Gordon
- « Frederick B, slsmn J J Bauer Co, r 144 Sells av
- « Frederick R, laborer, r 57-A Wyman
- « George B, finisher, r 262-A Bryan
- « Georgia Miss, press feeder Montag Bros
- « Homer M, opr Novelty Hat Mfg Co, r 108 W Avon av
- « James L, wall paper 71 S Pryor, r 14 Alaska av
- « James T, watchman Sou Ry, r 253 S Humphries
- « John C, engineer N C & St L R R, r 19 Brookline
- « John N, grover 22 Hayden, r same
- « Julia Miss, trained nurse 31 Ripley, r same
- « J Gordon, elev opr Grant bldg, r College Park, Ga
- « Klapper Furniture Co, R A Burnett pres, E H Klapper vpres, M P Phipps sec-treas, 133 Wells
- « Lena Miss, r 19 Brookline
- « Lola Mrs, steno Rhett & O'Beirne, r 43 White
- « Maude Mrs, slsldy Benjamin-Ozburn Co, r 204 Rawson
- « Ola (c), laundress, r 33 Lovejoy
- « Otis C, mechanic Liquid Carbonic Co, r 10 Highland av
- « Otis E, clerk H B Olive, r 86 Connally
- « O, conductor Sou Ry, r Inman Yards
- « Pell, st car conductor, r 433 W 10th
- « Perry, carrier P O, r 13 Evans dr
- « Peter (c), laborer, r 396 Auburn av
- « Reuben P, sergeant police, r 44 Avon av
- « Richard A, pres Burnett-Klapper Furn Co, r 65 Westwood av
- « Robert M, paperhanger Gray & Haley, r Whitehall
- « Roy E, asst cashr Sou Ry, r 19 Brookline
- « Rufus T, barber 227 Stewart av, r 25 Berean av

ATLANTA TITLE GUARANTEE COMPANY

Trust Co. of Georgia Bldg.

"Better be SAFE Than SORRY"

Title Guarantee Policies furnish absolute and perpetual protection

- « Sallie, widow David P, r E R DuBose, Peachtree rd
- « Samuel I, clerk C of Ga Ry, r 75 Whiteford av
- « Thomas, candymkr Nunnally Co, r 108 Avon av
- « Walter P, solicitor Trio Laundry Co, r 1286 Marietta
- « William C, molder 277 Waldo, r 157 Cameron
- « William H, solicitor, r 255 Clarke
- « Willie, widow Albert L, r 81 Sells av
- « W Cloud, carpenter, r 82 Hood
- « W Curtis, died July 13, 1915, aged 33, r cor Houston & Courtland
- « W Gordon, pres Ponce de Leon Ice Mfg Co, r 52 Westminster dr
- Burnette Frances M, switchman, r 68 Stonewall
- « William B, salesman C J Kamper, r 207 Forrest av
- « William J, bartender, r 254 Courtland
- Burnetti Hafford Miss, nurse Georgian Hospital, r 167 Crew
- Burney D, (c), finisher Atl Table Co, r 48 Richardson
- « Fleming, floor dresser, r 50 Rogers, Kirkwood
- « Hubert B, hardwood, r 415 S Moreland av
- « John (c), helper E C Atkins & Co
- « John W Dr (c), 178½ Auburn av, r 23 Boaz
- Burnham Arthur B, with J E Miller & Co, r Decatur, Ga
- « Arthur N, chauffeur Cap City Tobacco Co, r 33 Woodson
- « Charlotte J, widow Theodore, r 48 Simpson
- « Frederick D, hkkpr Atl Box Factory, r 131 S Pryor
- « Hugh J, dentist Gate City Dental Rooms, r Colonial Hill
- « James W, grinder John L Moore & Sons, r 96 Confederate
- « Laura A Mrs, clerk G Blatesos, r 45 Williams
- « Otho B (Hodges Drug Co), r 43 Woodson
- Burnley Annie Lee (c), nurse Grady Hospital, r same
- « Richard T, dentist 622 Atl Natl Bk bldg, r 37 Adair av
- Burns Alfred (c), sewer layer D W Yarbrough, r 43 Hogue
- « Alton (c), r 44 Hogue
- « Andrew (c), laborer, r 8 Bradley
- « Benlah Miss, steno Addressograph Co, r 123 W Ontario av
- « Cecil O, printer Atl Journal, r 123 W Ontario av
- « Charles, laborer, r 765 N Boulevard
- « Club, 447 Confederate av

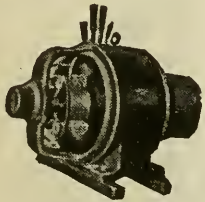

**IF
 IT'S
 ELECTRICAL
 AND CAN BE
 DONE WE
 CAN DO IT**
**BRYAN
 COMPANY**
ELECTRIC
 58
**EDGEWOOD
 AVENUE**

PHONES

Bell Ivy 1788 & 1790
 ATLANTA 5000

SIGNS

Store Front Signs, Office and Window Lettering, Card
 and Muslin Signs, Carved Wood and Electric Signs
 Massengale Bulletin System 56 Edgewood Ave.
 Phone Ivy 8740

THIS IS THE 1916 ATLANTA CITY DIRECTORY

627

BURNS

- « Corinne (c), maid Dr W S Elklin, r 43 S Lee
- « Dela Mrs., r 158 S Boulevard
- « Dorothy Miss, trained nurse 25 Porter pl, r same
- « Edward P, actuary Mason's Annuity, r 311 Grant
- « Edward P Jr, r 311 Grant
- « Elljah M (c), porter Bean & Magill, r 218 Connally
- « Ellos (c), laundress, r 60 Bisbee av
- « Emma Miss, steno Southland Estates Corp, r 37 E Alexander
- « Frederick, helper Phoenix Planing Mill
- « Henry E (c), pastor Fort St M E Ch (c), r 254 Fort
- « Howard C, trav salesman, r 64 E Georgia av
- « Hubert M, salesman J W Goldsmith Jr, r 43 Adair av
- « James (c), porter Abbott Furn Co, r 96 Foundry
- « Joseph (c), r 46 Lyons av
- « Joseph (c), laborer Dowman-Dozier, r 26 Benjamin
- « Joseph E, motorman, r 133 Tift av
- « J Willam, collr W L Allen, r Chattahoochee av (E P)
- « Lucy (c), laundress, r 73 Hubbard
- « Lula Miss, saleslady, bds 273 Simpson
- « Lytel D, asst sec Ashcraft-Wilkinson Co, r 64 Druid pl
- « Maggie E Miss, seamstress 66 Whitehall, r 239 S Forsyth
- « Mary, widow James, r 20 E Fair
- « Mary Miss, bds 408 Decatur
- « Mary (c), laundress, r 231 Haynes
- « Michael H, engineer Sou Ry, r 305 S Pryor
- « Moreland, r S Moreland av
- « M McIntosh, r 311 Grant
- « Nellie Miss, nurse, r 9 Peachtree pl
- « Nora Miss, slsldy Regenstein, r 483 12th
- « Onslow (c), chauffeur Foster & Robson
- « Pearce K, lawyer 1022 Atl Natl Bk bldg, r Tucker, Ga
- « Willam (c), laborer C of Ga Ry

Insist on the

All Star
Label

D. W. YARBROUGH

26 Years Experience as Practical
PLUMBER
Graduate N. Y. Plumbing School
10 Equitable Pl. Phone Ivy 493

- « William B, painter, r 158 S Boulevard
- « William H, propr Magnolia Pharmacy, r 270 S Boulevard
- « William W, cashier Chattahoochee Brick Co, r 35 Cone
- « Willie E (c), laborer Koca-Nola Co, r 44 Hogue
- « W M, car repairer Sou Ry, r Chattahoochee, Ga
- « Burnside Charles T, clerk 4th Natl Bk, r Decatur, Ga
- « Ellaphare Miss, millincr, r 220 Capitol av
- « Burpitt Grace, widow Willam B, r 101 Oglethorpe av
- « Henry D, r 101 Oglethorpe av
- « Wilbur C, meter reader Water Dept, r 268 Lee
- « Willam B, died Jan 30, 1915, aged 46, r 101 Oglethorpe av
- « Burr Carrie (c), laundress, r 147 1/2 Foundry
- « Frank W, gen agt State Mut Life Ass Co, r 162 Peachtree cir
- « Henry C, with Bell Tel Co, r 32 N Howard, Kirkwood
- « Burrell Clyde, car repairer, r 11 Ira
- « Elman C, machineman Patillo Lbr Co, r 3 Wetherby
- « Henry P, car repairer, r 89 Fortress av
- « Hoyt C, car repairer, r 124 West av
- « Burrell, see also Burel
- « Burruss John R, lawyer 1001 Hurt bldg, r 18-A W Baker
- « Thomas (c), laborer, r 311 Sunset av
- « Burris Adam, tile layer Sou Tile & Stone Co, r 179-A Little
- « Orr K, leverman, r Inman Yards
- « Burroughs Abner L, fireman, r Inman Yards
- « **BURROUGHS ADDING MACHINE CO**, G M Greene sales mgr, 61 N Pryor
- « Alvin T, clerk Gulf Refining Co, r 76 Ridge av
- « B T, engineer Sou Ry, r S Venable
- « Charles A, lneman, r 265 Simpson
- « Emma Miss, teacher, bds 25 W Baker
- « Emma T Mrs, r 8 Venable
- « E Alene Miss, seamstress Atlanta Casket Co, r 148 Oak
- « E L Mrs, r Peachtree Inn
- « Frederick S, mach, 8 E Cain
- « George, stock keeper, bds 257 Simpson
- « Herbert D, clerk Gulf Refining Co, r 74 Ridge av
- « Herman (c), engineer 555 Peachtree, r 425 W Hunter

The Best Neck-wear Made for Style and Service

Price 50c

MONCRIEF FURNACE CO.

MANUFACTURERS OF WARM AIR FURNACES AND CONTRACTORS FOR HEATING

139 S. Pryor St.
Phone M 285

See Page 58

ANDERSON MERCANTILE AGENCY
WE CAN COLLECT THOSE BAD ACCOUNTS
BEST SERVICE SOUTH.

PHONE IVY-1616
HURT BLDG
 420

LIGHTING FIXTURES
 Designs and Prices Right
MAZDA LAMPS, FLASH LIGHTS
 "More Light for Less Money"
Queen Mantel & Tile Co.
 56 W. Mitchell St. Phone Main 681

628

- BURROUGHS**
 « John T, riveter Amer Can Co, r 8 Venable
 « John W, ballmkr Amer Can Co, r 175 Marietta
 « Oliver B, agt Fidelity Mut Life Ins Co, r Decatur, Ga
BURROUGHS H ARCHIBALD, draftsman Hentz, Reid & Adler, r 17 W Cain
 « William H, grocer 76 Ridge av, r 74 same
 Burrowes E T Co, (Portland, Me), window screens 608 Grant bldg
 Burrows James F, died March 8, 1915, aged 62, r 194 S Pryor
 Burrus Edward P, slsmn Ford Motor Co, r 14 W North av
 « G W, trav slsmn A B Christopher, r Empire Hotel
 Burruss Engineering Co, J C Burruss pres, 1310 Empire bldg
 « Frederick W, v-pres Burruss Engineering Co, r 56 Euclid av
 « John C, pres Burruss Engrng Co, r 56 Euclid av
 « Mary R, Miss, sec-treas Burruss Engrng Co, r 56 Euclid av
 Burse John (c), driver W S Ansley, r 311 Sunset av
 « Nish (c), porter, r rear 424 Chestnut
 « Thomas (c), fireman Atl Terminal Co
 Burson Bertha (c), laundress, r 5 Gossypium
 « Choice V, collr Haverty Furn Co, r 118½ Edgewood av
 « Dessie F, bkkr 3rd Natl Bk, r Decatur, Ga
 « Emory (c), mason Sharp, Boylston & Day
 « Henry (c), porter Maier & Berkele, r rear 50 E Alexander
BURSON JEREMIAH C, v-pres Peryman-Burson Co, r 63 E Georgia av
 « Lillian Miss, seamstress, r 25 Leonard
 « Luella Mrs, r 25 Leonard
 « Mary L (c), grocer 225-A Fraser, r 376 Richardson
 « Oscar (c), laborer, r 268 W Fair
 « Rhea D, salesman 101 S Pryor, r 320 Waldo
 « Richard H (c), r 202 W Mitchell
 « Thomas F, switchman, r 139 Kirkwood av
 Burston George (c), porter Atl Terminal Co
 « Willie (c), laundress, r 59 Trenholm
 Burt Alonzo L, overseer, r 355 S Boulevard

WALKER ROOFING CO.

We will roof anything, anywhere, with any material, at any time, and do it right.

273 Marietta Street Phone M 4075 Atl. 637

- « Anna R Mrs, teacher Atl Conservatory, r 249 Lucile av
 « Apartments, 67 E Mitchell
 « Charles (c), brickmason, r 35 Yonge
 « Charles H, sec-treas Capital City Dairy, r 227 Forrest av
 « Edward C, trav salesman, r 36 Indiana av
 « Edward W, dist mgr Adder Machine Co, r Marion Hotel
 « George R, clerk Kimball House, r same
 « Kate L, widow Willis, r 93 Alta av
 « Mary (c), laundress, r 35 Yonge
 « Paul E, clerk Pacific Mut Life Ins Co, r Kimball House
 « Walter E, contractor 249 Lucile av, r same
 « W Henry, sec-treas Mell Plumbing Co, r 227 Forrest av
 Burchaell Mattie A Miss, teacher Com High School, r 251 Peoples
 Burton Albert C, sec Rogers Drug Co, r 651 Chestnut
 « Amanda (c), domestic, r 24 Oliver al
 « Belle (c), laundress, r 307 Mangum
 « Bessie Miss, stenographer, r 117 Pulliam
 « Catherine (c), laundress, r 230 Orme
 « Charles J, r 18 S McDaniel
 « Corrie (c), laundress, r 103 Lindsay
 « DeWitt, grocer, r 18 S McDaniel
 « Edward C, foreman Hirsh & Spitz, r 217 Candler
 « Elias (c), fireman, r 107 Rockwell
 « Essie (c), maid, r 28 Bynum
 « Ezekiel (c), collector, r 61 Pitzgerald
 « Fannie (c), laundress, r 22 Lyman av
 « Frank A, sec to gen pass agt A & W P Ry, r 287 Lawton
 « Hattie (c), domestic, r 81 W Linden av
 « Henry, died March 28, 1915, aged 85, r Kirkwood
 « Hilliard (c), laborer, r 7 Bibb
 « Hugh T, trav salesman John Silvey & Co, r 205 Oglethorpe av
 « James (c), laborer, r 30 D'Alvigny
 « James (c), butler C A Conklin, r rear 964 Peachtree
 « James A, clerk Atlanta Joint Term, r Decatur, Ga
 « James M, foreman N C & St L Ry, r Center Hill

Sewer and Drain Pipe, Metal Lath, Fire Brick, Lime, Cement, Plaster and Terra Cotta Ware

SCIPLE SONS
 1101-23 THIRD NATIONAL BANK BLDG.

Ivy 483
 Main 923

Atl. 203
 Atl. 285

BUSTER BROWN BREAD
 IS BETTER;
 ASK YOUR GROCER FOR IT.
ATLANTA BAKING CO. 83 MANGUM ST. Phone Main 2564

THIS IS THE 1916 ATLANTA CITY DIRECTORY

LIFE INSURANCE COMPANY OF VIRGINIA

ORGANIZED 1871, RICHMOND, VA.

A. W. JACKSON, General Agent

Rooms 1032-1033 Healey Bldg.

Atlanta, Ga.

Issues the Most Approved Forms of Life Insurance Contracts from \$1,000.00 to \$50,000.00 with Premiums Payable QUARTERLY, SEMI-ANNUALLY and ANNUALLY

629

BURTON

- « James N, rms 243½ Peters
- « John (c), janitor, r 232 Orme
- « John (c), plasterer, r rear 159 Auburn av
- « John K, city salesman, r 544 Pulliam
- « John T, mgr 245 Houston, r 263 E Pine
- « John W, r 485 Ashby
- « Joseph Q (McCandless Laboratory), r 547 Peachtree
- « Joseph S, pressman Ruralist Press, r Lakewood Hgts
- « Julia Miss, clerk Sou Adjustment Bureau, r 287 Lawton
- « Julia E, widow Motomer B, r 287 Lawton
- « Mary (c), cook 298 E 4th
- « Mollie Miss, binder Johnson-Dallis, r 97 W Cain
- « Nannie (c), tel opr, r 170 Clarke
- « Nell Mrs, dressmkr 517 The Grand, r 266 Houston
- « Oran E, div supt Swift & Co, r 115 Greenwood av
- « Pegram J, clerk Arthur Tufts, r 74 E Mitchell
- « Reuben M, engineer City Stockade, r 176 Nelson
- « Robert C, salesman, r 37 Zachery
- « Romeo H, supt Atl Stove Wks, r 85 Lake av
- « Rufus M, clerk, r 112 S Ashby
- « Ruth Miss, trimmer Novelty Hat Mfg Co, r 75 Trinity av
- « Sarah L Miss, boarding house 82 Central pl, r same
- « Shaley R, machinist Murray Co, r Woodlawn av
- « Thomas, foreman, r 18 Marietta pl
- « Thomas (c), laborer C of Ga Ry
- « Thomas R, dist mgr United States Tire Co, r 928 Piedmont av
- « T Ellen Mrs, r 161 Courtland
- « Walter, sawmkr Murray Co
- « Wells (c), laborer W & A R R
- « William, electrician, r 829 Marietta
- « William (c), pressing club 197-A Auburn av, r 22 Lyons av
- « William J, lunch rm 1-A E Mitchell, r 214 Cooper
- « William K, foreman General Pipe & Fndry Co, r 164 Iverson

Have Your Doctor
Phone Us Your
Prescriptions

COURSEY & MUNN

DRUGGISTS

29 Marietta St., Cor. Broad

- « Willis E, carrier P O, r 19 Franklin
- « Wilson (c), laborer, r rear 48 Dunn
- Burts Charles, clerk, r 227 Forrest av
- « Sarah A (c), maid 410 Washington, r 50 Eades
- « Stephen L, r 928 Piedmont av
- « William H, plumber, r 227 Forrest av
- Burtz Alfred L, solicitor Bell Laundry, r 16 Everhart
- « Cicero M, carpenter, bds 221 Bryan
- « Lisa Mrs, steno Dr E C Thrash, r 16 Everhart
- « Parker L, asst mgr Ga Roller Covering Shops, r 222 Bryan
- Burwell Blanche (c), dressmkr, 29 Old Wheat
- « Penelope (c), teacher Morehouse College, r same
- Busack Robert J, painter F C Didschuneit & Son
- Busbee James T, trav salesman, r 73 Orleans
- « J Frank, conductor Sou Ry, r 600 Washington
- « Osco B, chf meter rdr Atl Gas Lt Co, r 425 Pulliam
- « Thomas Q, boarding 66 Walton, r same
- Busby James W, painter, r 49 Larkin
- « John Y, driver Standard Oil Co, r 28 Ponders av
- Busch Walter W, mgr United Cigar Stores Co, r 38 S McDaniel
- Bush Calvin, machinist, rms 93 Luckie
- « Calvin, photographer, r 45 Williams
- « Charles (c), laborer, r 167 Magnolia
- « Edna Miss, steno J L Riley & Co, r Clarkston, Ga
- « Edna Miss, teacher Moreland Av School, r 65 Ponce de Leon pl
- « Edward (c), laborer, r rear 341 W Peachtree
- « Eugene A, engineer Sou Ice Co, r 349 Whitehall
- « Frederick (Sou Produce Co), r 52 W 5th
- « Frederick C, gen agt Chicago & Northwestern Ry, r 440 Euclid av
- « George (c), laborer W & A R R, r 22 Healey
- « George A, engineer Sou Ry, r 333 S Boulevard
- « George T, supt of traf Sou Bell Tel Co, r 25 Albemarle av
- BUSH GUY L DR, 1624 Candler bldg, phone 681, r 65 Ponce de Leon pl, phone Ivy 1081
- « Homer H, car filler Pintsch Compressing Co, r 45 Williams

BICYCLES

OVERLAND AND OXFORD BICYCLES
ALEXANDER-SEEWALD CO.

58 N. PRYOR

Phones Ivy 4851 and 8451

IT WILL MAKE PEACE FOR YOU
PHONE IVY 1766-146 PEACHTREE
Miley's CANDY
ATLANTA
FOR A BOX

TAXI CABS — CALL



PHONE
IVY
322
AND
4051
ATLANTA
3660

TOURING CARS
LIMOUSINES
HORSE CABS
LANDAUS
EXCELSIOR
AUTO CO.

HINCHCLIFFE &
WILSON, Props.

8 Luckie St.

THIS IS THE 1916 ATLANTA CITY DIRECTORY

M.D. & H.L. SMITH
TENTS - AWNINGS
136 NARIETTA ST
IF IT'S MADE OF
CANVAS
WE CAN MAKE IT

ALSO
Dalton, Ga.
Birmingham, Ala.
Chattanooga, Tenn.

Both PHONES
BELL 2400
ATL
1606

BARCLAY & BRANDON CO. DIRECTORS

246 Ivy Street, Both Phones Ivy 788
AUTO AND HORSE-DRAWN AMBULANCE AND HEARSE

630

- BUSH**
- « Jacob, traveling watchmaker, r 215 Ivy
 - « Janie (c), cook C J Asmus, r rear 341 W Peachtree
 - « M E Miss, trained nurse, 25 Porter pl, r same
 - « Neli Miss, opr Bell Tel Co, r 45 Williams
 - « Ovid B Dr, 822 Atl Natl Bk bldg, r Majestic Hotel
 - « Robert M, clerk 613 Austell bldg, r Clarkston, Ga
 - « Rose B Mrs, asst sec Sou Col of Pharmacy, bds 95 Luckie
 - « Solomon (c), waiter, r rear 25 Pittman pl
 - « T E, clerk R M S, r 66 Gordon
 - « Walter R, acct Atl Loan & Sav Co, r 11 W Baker
 - « William (c), carrier P O, r 17 Rigdon
 - « William M (c), janitor Milton Av School, r 281-B Bass

- Busha** Addie B Mrs, buyer 66 Whitehall, r 401 Capitol av
- « Bertha Miss, steno Cont Trust Co, r 328 Whitehall
 - « H Milton, laborer, r 39 Gaskill
 - « J Sanford, apprentice machinist, r 323 Whitehall
 - « Lillian Miss, steno 306 Walton bldg, bds 328 Whitehall
 - « Margaret Miss, r 605 Lee
 - « Martha L Miss, steno, r 328 Whitehall
 - « Ruby C Miss, teacher, r 328 Whitehall
 - « Sarah C, widow Sanford M, r 328 Whitehall
- Bussey** Allie (c), laundress, r 197 Clarke
- « Ella, widow Samuel T, r 9 E Alexander
 - « Fannie, widow Richard, r 596 Piedmont av
 - « Harry, steelwkr, r 193 Mills
 - « Hat Co, Miss Rosa Bradford mgr, 77 1/2 Whitehall
 - « Henson E, engineer Genl Elec Co, r 345 Juniper
 - « James J, soda dispenser Crawford Drug Co, r 9 E Alexander
 - « Louise, widow D J, r 32 Grady pl
 - « L Ella Miss, teacher Ashby St School, r 767 Gordon
 - « S T, died Nov 9, 1914, aged 58, r 206 Spring
 - « Thomas N, drug clerk 1 McLendon av, r 249 Euclid av
 - « T J, grocer, College Park, Ga

PLUMBING

Good Work. Right Prices.
Belcher Heating & Plumbing Co.
44 Fairlie St. Phone Ivy 6570

- Bussey, see also Beusse
- Buster** Fleming (c), laborer, r 17 Euhrlée
- Butcher** Alfreida S Miss, bkkpr, r 429 Ormond
- « Emma E, widow Alfred R, r 429 Ormond
 - « Roberta Miss, bkkpr, r 429 Ormond
- Butler** Abbey C Miss, teacher Washington Sem, r 30 East av
- « Albert, ladderman Engine Co No 16, r 73 Auburn av
 - « Albert L Jr, died Jan 28, 1915, aged 28, r 387 Spring
 - « Alexander, laborer, r 365 Smith
 - « Alexander (c), works Coca-Cola Co
 - « Amanda E Miss, laboratory John B Daniel, r 41 Connally
 - « Andrew (c), laborer Sanitary Dept, r 172 E Harris
 - « Annie, domestic, r 424 Ira
 - « Annie, widow Cohen, r 215 Ivy
 - « Annie E, widow George, r 41 Connally
 - « Annie Lou Miss, clerk Trio Lndry Co, r 118 W Alexander
 - « Anthony (c), laborer, r 39 Vernon pl
 - « Anthony J (c), carpenter, r 20 Vine
 - « Artie C, r 106 Middle
 - « A J, clerk Swift Specific Co, r 224 Central av
 - « A Thomas, county police, court house, r Plaster Bridge rd
 - « Benjamin (c), carpenter, r 9 Irwin
 - « Bennie M, mach helper, r 155 Tift av
 - « Bernard P, slsmn, r 364 Woodward av
 - « Berta (c), laundress, r 32 Oliver
 - « Bias C, mgr Office Billiard Parlor, r 322-A Whitehall
 - « B Mrs, seamstress High's, r 56 Garnett
 - « Candler W, asst buyer J K Orr Shoe Co, r 704 S Boulevard
 - « Carric, elev opr Healey bldg, bds 41 Connally
 - « Charles, steno, r 44 Ponders av
 - « Charles (c), fireman Ga Ry & P Co, r rear 294 Decatur
 - « Charles (c), public drayman, r 193-B Little
 - « Charles G, electr Consolidated Eng Co, r 155 Tift av
 - « Chaucey W, with Bell Tel Co, r 80 Westminster dr
 - « Corinne (c), cook 425 Washington, r Hills av

RICHARDSON PLUMBING & HEATING CO.
CONTRACTING AND REPAIRING
QUALITY SERVICE
PHONE MAIN 8
58 SOUTH FORSYTH ST.

L. Y. CARTER, Contractor, Manufacturer of Store and Office Fixtures
21 PETERS ST. All Kinds of Carpenter and Repair Work PHONES { Office, Bell Main 1861 Residence, Main 1773

THIS IS THE 1916 ATLANTA CITY DIRECTORY

J. A. FISCHER CONTRACTOR and BUILDER

1516 HEALEY BLDG. "I build good houses" Phone Ivy 578

SPECIFY
 "MILKMAID BRAND"
 THE SANDWICH OF FLAVOR
 SERVED AT ALL SODA FOUNTAINS

631

BUTLER

- « C H Mrs, r Frankfort Hotel
- « Daniel (c), porter A B & A Ry, r 107 Lindsay
- « David S, finisher, r 1 Greenfield
- « David T, st car conductor, r 1 Connecticut av
- « Donnie A, st car conductor, r 107 Piedmont av
- « Dora (c), cook 223 Lake av, r 98 W Hunter
- « Dred (c), laborer Atl Milling Co, r rear 28 Crew
- « Duncan (c), porter Byrd Prtg Co, r 240 S Pryor
- « Duncan (c), cleaner Davis-Fischer San, r 196 E Baker
- « Edgar (c), porter, r rear 198 N Butler
- « Elgar L (c), barber, r 216 W Mitchell
- « Edna Miss, works Montag Bros, r 56 Harwell
- « Edna Miss, seamstress Geo Muse Co, r 16 Eugenia
- « Edward T, r 1 Greenfield
- « Eliza (c), laundress, r 56 Hills av
- « Emma, inspector, r 21 Glenn
- « Eric V, motorman, r 59 Tunlin
- « Estelle (c), cook, r 344 N Fort
- « Eugene (c), butler, r rear 96 Peachtree
- « Fannie (c), r 98 W Hunter
- « Fern H, foreman, r 663 S Pryor
- « Florence (c), laundress, r 281 Terry
- « Florence E Miss, clerk Pictorial Review Co, r 563 Woodward av
- « Frances Mrs, steno, r 82 DeKalb av
- « Frances (c), laundress, r 217 4th
- « Frank H, real estate 406 Peters bldg, r 80 Westminster dr
- « Frank L, clerk Atl Joint Term, r 4 W Peachtree
- « Frank W, tariff clerk 501 Sou Ry bldg, r 318 St Charles av
- « Fred (c), laborer, r 372 W Mitchell
- « Gay H, contractor 39 Elbert, r same
- « George (c), drayman, r 121 E Harris
- « George (c), laborer Rosenfeld Co, r 28 East av
- « George (c), porter, r 156-A E Cain

Edward D. Clarkson Insurance Agency

P
 E
 R
 F
 E
 C
 T
 S
 E
 R
 V
 I
 C
 E
 A
 B
 S
 O
 L
 U
 T
 I
 O
 N
 P
 R
 O
 T
 E
 C
 T
 I
 O
 N

Automobile
 Industrial
 Accident
 Health
 Fire
 Life
 Bond
 General
 Elevator
 Employers
 Liability
 And All
 Other Kinds

W. S. DUNCAN CO. M. 1616

Both Phones
 FLOUR, GRAIN, HAY AND FEED. 18 S. Butler St., Cor. Georgia R. R.

- « George E, motorman, r 90 S Ashby
- « George N, r 61 Bonnie Brae av
- « George T, police sergeant, r 399 Luckie
- « Grace A Miss, cashier Davison-Paxon Co, r 90 S Ashby
- « Gussie (c), r 43 Hogue
- « Guy, asst sporting editor Georgian, r 41 Connally
- « Hardie T, foreman U S Penitentiary, r McDonough rd
- « Harvey, engineer, r 225 S Pryor
- « Harvey E, clerk Jacobs Pharmacy, branch 4, r 50 Williams
- « Hattie (c), laundress, r 32 Ella and 39 Vernon pl
- « Henrietta (c), laundress, r 19 Adams
- « Henry (c), laborer Wachendorf Bros, r 203 Rhodes
- « Henry (c), porter, r 212 Williams
- « Henry R Dr (c), 200 Auburn av, r 98 N Boulevard
- « Hessie Miss, seamstress V & J Bowie, r 25 W Baker
- « Hugh A, clerk 520 Austell bldg, r 389 Woodward av
- « Hugh E, conductor, r 389 Woodward av
- « Hugh M, clerk, r 415 S Moreland av
- « Ida (c), laundress, r 109 Fraser
- « Isaac H, motorman, r 161 Venable
- « James (c), laborer, r 39 Hunt
- « James (c), nurse, r 319 Fort
- « James A, inspector J L Moore & Sons, r East Point, Ga
- « James A, bldg contractor 206 Murphy av, r same
- « James H (c), chauffeur, r 990 Ponce de Leon av
- « James J, inspector S A L Ry Shops, r 318 St Charles av
- « James M, craneman, r 7 Oak Grove
- « James R, machinist, r 280 S Humphries
- « Jane (c), cook, r rear 790 Ponce de Leon av
- « Jarrett R Rev (c), r 80 Leonard
- « Jennie (c), scrub woman, r 11 Yonge
- « Jennie L Miss, dressmkr, r 62 Whitehall ter
- « Jesse C, motorman, r 521 Sunset av
- « Jesse R, engr W & A R R, r 61½ E Alabama
- « John Miss, nurse Piedmont Sanatorium, r 255 Capitol av
- « John, elev opr Montag Bros

1108

EMPIRE BUILDING

Home of Nettleton & Howard & Foster Shoes

Daniel Bros. Co. Peachtree Street

45 - 47 - 49

Phone Ivy 3481

THIS IS THE 1916 ATLANTA CITY DIRECTORY

**THOMAS. I.
LYNCH**

**INSURANCE
OF**

**ALL KINDS.
AND LOANS.**

**1301 EMPIRE
BLDG.
PHONE
IV Y
2532**

**Quality
Service
Satisfaction**

plus **ECONOMY** are what you get with everything you order from us, whether it be a typewriter ribbon, a quantity of your printed forms, a subscription to your favorite magazine, or anything else in our varied lines.

**Barker-Bevil
Agency**

19-21 Peters St.

Phone Main 4623-J

**Oldest Subscription
Agency in the
South**

**Printing of All Kinds
Typewriter Ribbons**

Carbon Paper

Etc.

MARK NABORS & CO.
MOTOR TRUCK SPECIALISTS ⁵⁰⁶ **WHITEHALL** Phone M 529

632

BUTLER

- « John (c), laborer, r 252 Greensferry av
- « John (c), porter, r 308-A Mangum
- « John A, carpenter Atl Warehouse Co, r 155 Tift av
- « John C (c), r 242 Greensferry av
- « John E (c), carrier P O, r 15 Walnut
- « John O, mach 8 E Cain, r 399 Washington
- « John W, operator, r 34 W Peachtree pl
- « J Edward, died Apr 27, 1915, aged 47, r 70 Strong
- « J R, engineer N C & St L Ry
- « J T, woodwkr Atl Auto Top Trim Co, r East Point, Ga
- « J Warren, salesman, r 302 Windsor
- « Kate (c), domestic 767 Marietta, r 29½ Wallace
- « Katie E, widow Richard L, r 537 Washington
- « Lafayette B, clerk 23 Whitehall, r 50 Williams
- « Leona (c), nurse, r 92 Fraser
- « Lindsay (c), laborer Sou Ry, r Inman Yards
- « Lizzie (c), laundress, r 268 Chapel
- « Louanna Miss, saleslady S H Kress & Co, r 206 Murphy av
- « Louis H, messenger M Kutz Co, r 121 Meldrum
- « Louis (c), brickmason, r 48 Mildred
- « Lovett (c), chauffeur W E Ragan, r 49 W 14th
- « Lovie (c), laundress, r 105 Thurmond
- « Lucy M Mrs, r 59 Angier av
- « Lula (c), laundress, r 28 East av
- « L Carl, shpg clerk Miller Rubber Co, r 892 DeKalb av
- « L Pearl Miss, r 61 Bonnie Brae av
- « L W, r Confederate Soldiers' Home
- « Mamie, bkkpr Keely Co, r 563 Woodward av
- « Margaret C, widow Benjamin G, r 899 Gordon
- « Marie (c), laundress Grady Hospital, r 43 Hogue
- « Marvin K, clerk A B & A Ry, r 544 Spring
- « Mary (c), laundress, r 210 E Merritts av
- « Mary L, widow George, r 118½ W Alexander

MORROW TRANSFER & STORAGE COMPANY

WE STORE AND HAUL ANYTHING

**Phones BELL M-4355
ATLANTA 137**

- « Matilda (c), cook, r 39 Vernon pl
- « Mattie (c), cook, r 33½-A Tyler
- « Maude Miss, steno Dunbar & Sewall, r Clarkston, Ga
- « Max, peddler, r 146 Connally
- « Millie, widow J Edward, r 20 Lynch av
- « Mintie L Miss, saleslady M Rich, r 44 Avon av
- « Missouri E, widow William T, r 56 Harwell
- « Mollie (c), nurse, r 125 Simms
- « M Sankey Miss, teacher, r 30 East av
- « Nancy, widow James M, bds 796 Highland av
- « Nettie, widow George E, r 102 Grant
- « Oscar O, bicycle repalrer 4 S Forsyth, r 399 Washington
- « Patrick G, r 563 Woodward av
- « Ralph (c), laborer, r 11 Yonge
- « Regina Miss, cashier Keely Co, r 563 Woodward av
- « Robert (c), laborer, r 84 Chestnut av
- « Robert E, dep sheriff Fulton county, r 511 Sunset av
- « Robert E, engraver J P Stevens Co, r 63 Currier
- « Robert R, clerk 501 Sou Ry Bldg, r 318 St Charles av
- « Roland (c), driver, r 62-B W Cain
- « Roy R, machinist, r 121 Meldrum
- « Ruby Miss, opr Atl T & T Co, r 41 Marcus
- « Ruth Miss, r 206 Murphy av
- « Sallie (c), r 55½ Greensferry av
- « Sallie (c), maid M Rich, r 214 N Fort
- « Savannah (c), cook 219 Euclid av, r 210 Howell
- « Self (c), laborer, r 114-A Bradley
- « Silvia (c), laundress, r 139 E Harris
- « St Bapt Ch (c), T B Garrett (c) pastor, 332 N Butler
- « St M E Church (c), W H Nelson (c) pastor, 108 N Butler
- « St Pharmacy (c) (W M Freeman, J H Holsey), 162 E Cain
- « S M, laborer A Tufts Cont Eng
- « S S (c), teacher Yonge St Night Schl, r 98 N Boulevard
- « Thomas A, switchman, r 41 Marcus
- « Thomas J, salesman Swift & Co, r 115 E 3rd

Reeves Machine Co.

**105 SOUTH FORSYTH STREET
Phone Bell M 1085 Night Call M 4506-J**

**Builders of Special Machinery
Repair Work of Every Description
Gear Work and Auto Parts Our
Specialty. Ornamental Brass Work.**

THIS IS THE 1916 ATLANTA CITY DIRECTORY

AUTO SUPPLIES

KLAXON SERVICE STATION
Alexander-Seewald Co.
 58 N. Pryor Phones l. 4851 and l. 8451

Good
 LAUNDRY
Excelsior
 PHONE JYY 3171

C33

BUTLER

- « Wade H, auditor Atl Freight Bureau, r Smyrna, Ga
- « Walter, collr, r 41 Marcus
- « Wesley (Cochran & Butler), r 25 Hightower
- « William, pres William Butler Co, r 866 Piedmont av
- « William, 3rd asst chief Station No 8, A F D, r 45 W Alexander
- « William (c), brakeman, r 6 University av
- « William (c), driver Pittsburgh P Glass Co, r 279 Auburn av
- « William (c), gardener, r 21 Law
- « William (c), labr Atl Gas Light Co, r 168 Chestnut
- « William B, steno 315 Sou Ry bldg, r 118 W Peachtree
- « William Co, W Butler pres, S C Young sec-treas, brokers, 1305 Healey
- « William D, foreman Kelley-Jordan Belting Co (Inc), r Egan, Ga
- « William M, carpenter Atl Warehouse Co, r 151 Williams
- « William P, printer Atl Journal, r 118 W Alexander
- « William T, contractor, r 51 Brookline
- « William T, died April 5, 1915, aged 46, r 56 Harwell
- « Willie (c), laundress, r 19 Magnolia pl
- « Willie F Miss, carder Montag Bros, r 56 Harwell
- « Winnie (c), laundress, r 45-A Randolph
- Butner Eugene C, mgr Platt Iron Wks, r 302 N Jackson
- Butt Charles A, chemist, r 77 Oak
- « Ella R, widow James W, r 203 Crew
- « Frank M (Wight & Butt), r Peachtree rd
- « Howard E, slsmn Babcock & Wilcox Co, r 427 Euclid av
- « Richard L, chief clk 501 Sou Ry bldg, r 16 Colquitt av
- Butterfield Ina Miss, clerk H G Hastings & Co, r 21 Kuhns
- Butterick Publishing Co, O W Donnell mgr, 89½ Marietta
- Butters Robert, r 15 E 15th
- Buttrick Frederick A, carpenter, r 130 W Avon av
- Butts Addie (c), laundress, r 73 Thurmond
- « Beulah, widow Joseph H, atindt Bell Tel Co, r 73 W Georgia av
- « Ella (c), cook, r 56 Parsons
- « Franklin F (c), porter Kinyan & Co, r 107 Violet av

THIS IS THE 1916 ATLANTA CITY DIRECTORY

COLE BOOK CO. LEADERS IN POLITE STATIONERY, LATE BOOKS, GOOD BOOKS, STANDARD WORKS, NOVELTIES IN CARDS, GAMES, ETC. **PHONE 482**

- « Joel W, pastor Inman Yd Bapt Ch, r 167 Oglethorpe av
- « John W, sta engineer, r 63 Garden
- « Joseph R (c), janitor Lucile Av School, r 74 Culver
- « Lizzie (c), laundress, r 25 Tanner
- « Marcellus (c), meats 161 E Cain, r 25 Tanner
- « Maria (c), cook 125 Elizabeth
- « Mary Miss, r 267½ Peters
- « Moses S (c), laborer, r 28 Lee
- « Nancy (c), laundress, r 136 Hilliard
- « W T (c), labr Atl Gas Light Co, r 32 Oliver
- « Virginia (c), laundress, r 8 Gemunden
- « William C, watchman Sanitary Dept, r 317 Euclid av
- Buxton Harry, engineer, r 47 W DeKalb, Kirkwood
- « Lawrence L, engineer, r 47 W DeKalb, Kirkwood
- Buyers Minnie Miss, saleslady Kress, r Ft McPherson
- Byers Addie (c), cook S F Maret, r 257 Hilliard
- « Emma (c), maid J C Payne, r 90 Old Wheat
- BYCK BROS CO**, W S Byck pres and treas, J C Sage sec, shoes, 27 Whitehall
- « Werner S, pres-treas Byck Bros Co, r Georgian Terrace
- Eyerly William J, machinist Murray Co, r 16 Cherry
- « William T, student, r 16 Cherry
- Byers Cora Miss, trained nurse 257 N Boulevard, r same
- « Edward W, clerk P O, r 192 W Kimball
- « Eugene (c), porter Morris-Rainey Co, r 257 Hilliard
- « Leila Miss, clerk Singer Machine Co, r Hapeville, Ga
- « Otto A, clerk Scherrer Lunch Room, r 32 Garnett
- « Ralph O, soda fount 242 Whitehall, r 66 Richardson
- BYERS RALPH W**, asst cashier Third Natl Bank, r 836 Piedmont av
- « Turner, candymkr, r 397 Hilliard
- « Walker (c), laborer, r 10 Newman
- « William A, grocer 35 Gordon, r 140 Lee
- « William L, brickmason, r 192 W Kimball
- « W Clyde (Graham & Byers), r 124 Oakland av
- Byfield Benjamin F, r 7 Mayson and Turner av
- « Clyde K, slsmn Morris & Co, r 7 Mayson and Turner av

BOOKHAMMER HAIR DRESSING PARLOR

Chiropody, Manicure, Massage and Scalp Treatment
 48 1-2 Whitehall Street Phones Main 214 and 215

CARLTON SHOE & CLOTHING CO.

IS THE ATLANTA HOME OF

ALFRED BENJAMIN'S

“CORRECT CLOTHES FOR MEN”

HANNAN'S SHOES

KNOX HATS

COURTEOUS SERVICE AND HIGH VALUES

36 WHITEHALL ST.

Phone M 242

Atlanta Phone 427

**THE THIEL
DETECTIVE SERVICE
CO**
OFFICES IN ALL
PRINCIPAL CITIES
OF UNITED STATES
CANADA AND MEXICO
PHONES
OFFICE IVY-4841
RES. W-5353
302
TRUST CO
OF GA
Bldg.

HOUSE PAINTERS

FRIDDELL BROS
107 N. PRYOR STREET
Opp. Candler Bldg. PHONE IVY 46

OUR WORK IS OUR BEST AD.

634

- Byington John R, clerk, r 85 Willard av
 « Martha B, widow George, r 27 Springdale av
 Bynum George N, lawyer 407 Gould bldg, r Howell Mill rd
 « Rufus (c), carpenter, r 72 Welch
 « Sadie Mrs, saleslady L Grossman, r 220 N Boulevard
 « T W, driver C J Kamper, r 300 S Pryor
 Byrd Allie, widow Thomas E, r 104 Highland av
 « Annie (c), laundress, r 14-B Mangum
 « Benjamin C, barber Ga Ry & P Co, r 171 Butler
 « Brad D (c), carpenter, r 89 Yonge
 « Bradford, reporter Atl Journal, r 281 Bedford pl
 « Charles, hooker, r 165 W 14th
 « Charles P, pres Byrd Printing Co, r 109 E North av
 « Clarence E, trav salesman, r 104 Highland av
 « Clinton (c), janitor, r 121 Currier
 « Cyrus W, clerk, r 74 Rosalia
 « Elizabeth (c), laundress, r 166 E Cain
 « Fitzgerald (c), driver, r 131 Mary
 « F Harry, grocer, r 16 Leonard
 « F M, roller Atl Steel Co
 « Gaddis, mounter Atlanta Stove Wks
 « George H, solr Haas & MacIntyre, r Decatur, Ga
 « George P, trav salesman, r 104 Highland av
 « Georgia (c), cook 41 Elizabeth, r rear same
 « Glasgow F (c), fireman Sou Ry, r 17 Chestnut av
 « Harry, grocer 361 Peters, r 16 Leonard
 « Henrietta (c), laundress, r 102 Fraser
 « Hubert E, office mgr Atl Audit Co, r 43 Virginia av
 « Irene (c), laundress Grady Hospital, r 219 W Hunter
 « James (c), cook dining car Sou Ry, r 57 Rockwell
 « James (c), driver, r 246 S McDaniel
 « James M, finisher, r 165 W 14th
 « Jesse L D, 790 1/2 Marietta, r 210 Grant

Cable Piano Co

LARGEST SOUTHERN PIANO HOUSE
82-84 NORTH BROAD STREET

GREATEST VALUES OBTAINABLE
Mason & Hamlin, Conover, Cable, Kingsbury & Wellington Pianos, Carola Inner-Players, Euphonia Inner Players, Victrolas, Victor Records, Sheet Music and Musical Merchandise.

Phones: Ivy 8700-8701-7297 Atlanta 1073

- « Josie (c), r 271 Chapel
 « Julia B Miss, steno J H Andrews & Co, r 74 Rosalia
 « J E, engineer Sou Ry, r Inman Yards
 « Leonard, carpenter, r 165 W 14th
 « Lillian (c), maid E A Peeples, r 292 Piedmont av
 « Lizzie (c), laundress, r 89 Yonge
 « Mamie (c), laundress, r 89 Yonge
 « Mark (c), drayman, r 348 Smith
 « Mary (c), maid, r 116 Tattnell
 « Mozelle (c), maid, r 32 Bradley
 « Nannie J, widow N John, r 74 Rosalia
 « Nellie Miss, trained nurse, 305 W Peachtree
 « Oscar, textile worker, r 73-B Carroll
 « Oscar (c), drayman 165-B S McDaniel, r same
 « Paul (c), lab, E G Willingham Sons,
 « Pearl B, seamstress Mitchell Mfg Co, r 49 Luckie
 « Pearl L, wrapper, r 165 W 14th
 « Philip R, restaurant, r 43 Virginia av
BYRD PRINTING CO, C P Byrd pres, T J Lyons sec-treas, 46 W Alabama
BYRD REALTY CO, real estate 327 Empire Bldg, phone Ivy 2710 (see page 51)
 « Robert, baker Winecoff Hotel, r 301 Auburn av
 « Robert (c), porter, rms 301 Auburn av
 « Susie Miss, r 310 Lee
 « Theodore (c), laborer, r 109 Magnolia
 « Thomas (c), gardener C A Davis, r 145 Greensferry av
 « Thomas (c), transfer 60 N Forsyth, r 47 S Humphries
 « Thomas V, laborer, r 165 W 14th
 « Vennie Miss, wks J P Stevens Eng Co, r E Baker
 « Walter (c), laborer, r 377 Ira
 « William C, salesman 812 Peachtree, r 49 Pulliam
 « William H, carpenter, r 165 W 14th
 « William H, salesman Phillips & Crew, r 10 Howard
 « William J, steno, r 43 Virginia av
 « W L (c), helper Grady Hospital, r 131 Mary
 Byrel Florrie P Miss, steno Fruit Growers Ex, r 104 Highland av

SIGNS

Store Front Signs, Office and Window Lettering, Card and Muslin Signs, Carved Wood and Electric Signs
Massengale Bulletin System 56 Edgewood Ave.
 Phone Ivy 8749

**SHOP IN THE SOUTH
HARNES
GOLDIN'S
FACTORY**
Phone Main 163
130-132 Marietta St.

**THE MOST
COMPLETE**

THIS IS THE 1916 ATLANTA CITY DIRECTORY

CHAS. WM. BERNHARDT

CONTRACTOR AND BUILDER

195 1-2 MARIETTA ST.
Phone M 1692

685

Byrd, see also Bird
 Byrley John H. mgr Fidelity Mut Life Ins Co, r Georgian Terrace Hotel
 Byrne Helen Miss, steno, r 181 Forrest av
 « John J, clerk Atl Cotton Oil Co, r 181 Forrest av
 « Marguerite M, bkpr 66 Whitehall, r 181 Forrest av
 « Mary, widow William M, r 181 Forrest av
 Byrom John H (c), grocer 374 Stewart av, r same
 « Nannie Miss, teacher Crew St School, r 499 Capitol av
 Byron Apartments, 208 W Peachtree
 « Charles, steno Union Seed & Fertiz Co, r 102 Houston
 « Cora Miss, seamstress, r 416 Central av
 « Levi B (c), lunch rm 308 Piedmont av, r 302½ same

WALTER BALLARD
OPTICAL COMPANY
 MANUFACTURING
 DISPENSING
 REFRACTING
 OPTICIANS
 85 PEACHTREE ST
 PHONE IVY 1173



THIS IS THE 1916 ATLANTA CITY DIRECTORY

The Criterion Theatre

41 and 43 Peachtree Street

Atlanta's Newest and Most Up-to-Date Moving
 Picture House Represents the First Word in
 Pictures, the Last Word in Comfort

LADIES SPECIALLY CARED FOR

NEW SOUTH RUBBER COMPANY
 General Southern Distributors

249 PEACHTREE ST
 Rubber Tires and Access-
 ories for Every Service.
 Phone Ivy 4564 Atl. 497
 "MILES CHEAPER"

 **QUAKER TIRES**

To find a name quickly you must know
 how the owner spells it, as similar sundry
 names often differ widely in the spelling.

—BLACK TYPE—

¶ The names appearing in **BLACK TYPE** in this directory represent the energy and enterprise of the city and it is a pleasure for the publishers of this directory to have the opportunity to make the public acquainted with them. Those in **black type** are the people who accomplish the wonders in business here and make Atlanta what it is. They recognize and support all the public necessities and things needful to improve and serve a CITY of Atlanta's magnificent possibilities. They are not the drones and sponges who never support anything, but seek rather to gain by others' hard work and money. When you patronize those in **black type** you patronize men and firms who will PATRONIZE YOU in the same broad manner that you patronize them.

INSURANCE PROTECTION

FOR

Auto
 Burglary
 Liability
 Health
 Accident
 Fire

Maximum Protection at
 Minimum Cost

**General Accident, Fire
 and Life Assurance
 Corporation, Ltd.**

H. C. GEIGER, Gen. Agt.
 307 Trust Co. of Ga. Bldg.

Phone Ivy 5158



THE BARRETT CO. *Tarvia*

Roofing and Paving Materials Office and Warehouse
 292 Marietta St.
 COAL TAR, CREOSOTE OIL, PITCH, PAINTS, ROOFINGS. Telephone M 2144

The METAL WELDING CO.
AUTOGENOUS WELDING
CAST IRON AND ALL METALS
AUTOGEN MACHINE PARTS WELDED
 Phone M. 3013 ~ 179 S. Forsyth St.

GOOD LUMBER AND ANYTHING THAT Can be Made From
S. A. WILLIAMS LUMBER CO. Office & Mill: 254 Elliott. Both 328

636

C

- C & O Sign Co (H G Rey, L T O'Rear), 142½ Edgewood av
- Cabaniss George W (c), janitor, r 368 Richardson
- « Georgia C, widow Daniel M, r 173 Cleburne av
- « Henry H, r 671 Piedmont av
- « Mildred Miss, r 671 Piedmont av
- « Royston, sec-treas Mitchell Mfg Co, r 671 Piedmont av
- Cable Concert Hall, 80 N Broad
- « Ida M, widow John R, r 30 Formwalt
- « Josie Miss, opr Enterprise Mfg Co, r 30 Formwalt
- CABLE PIANO CO**, W M Brownlee v-pres and gen mgr, pianos, organs, musical instruments, talking machines, records and sheet music, the best of everything, 84 N Broad, phone Ivy 7090 (see center lines)
- « Sarah Miss, hairdresser Mrs A Gallaher, r 30 Formwalt
- Caddell J B Fallair, printer, r 87 Echo
- Cade Castelow C (c), chauffeur, r 276 Fulton
- « Ella (c), r 276 Fulton
- « Joseph (c), laborer, r 92 Honston
- « Lizzie (c), domestic 316 W Peachtree, r rear same
- « Robert, clerk Harbours Smoke House, r 74 E Ellis
- « Singleton (c), butler, r rear 16 E 15th
- « Walter (c), laborer City, r 110 Herndon
- Cadick Milling Co (Grandview, Ind), 1520 4th Natl Bk bldg
- Cadle John, plasterer, r 63 Hemphill av
- Cadle Lula L Miss, teacher English Av School, r 70 N Mayson av
- « William E, clerk L W Rogers Co, r 420 The Grand
- Cadle, see also Kadel and Keadle
- Cady George J, trav slsmn Sou Photo-Material Co, r Nashville, Tenn

We Move and Store

We Pack and Ship

PAISLEY Transfer & Storage Company

J. A. PAISLEY
 Manager

We Employ only Experienced White Help

Office and Warehouse

23 Peters St.

Bell M 2558

Atlanta 5314

POWER FOR EVERY PURPOSE
 Georgia Railway & Power Co.

- « Ida Miss, nurse 186 S Pryor
- « Martin M, polisher Pittsburgh P Glass Co, r 61 Dill av
- CAFETERIA THE**, Mrs Annie Harden propr, the cleanest and quickest eating house in Atlanta, 65 N Forsyth (see page 50)
- Cage Ida (c), laundress, r 302-A Foundry
- Cagle Abraham M, mach Cont Gin Co, r 50 Western av
- « Allie Miss, milk depot 52 Fraser, r 293 E Fair
- « David D, r 231 Waverly Way
- « Edgar H, clerk, r 200 Luckie
- « Ethel Miss, milliner C & C Rosenbaum, r 129 Richardson
- « Harrison, finisher Ludden & Bates, r Center Hill
- « Homer A, clerk Atl Joint Term, r 350 Lucile av
- « James B, painter, r 24 Dodd av
- « James P, salesman, r 50 Western av
- « James R, carpenter Cont Gin Co, r 23 Maude
- « Jane B Miss, steno Int Agr Corp, r 231 Waverly way
- « John W, cabinetmkr Willingham-Tift Lbr Co, r 55-B Bonnie Brae av
- « John W, motorman, r 350 Lucile av
- « Joseph A, finisher Dixie Table & Mfg Co, r 48 Clay
- « Louis (c), carpenter, r 157 Clarke
- « Mary C Miss, steno Hardman & McJenkin Ins Agcy, r 231 Waverly way
- « Nancy, widow Rufus, r 129 Richardson
- « Richard G, r 352 Whitehall
- « Rufus A, watchman Willingham-Tift Lbr Co, r 21 Lena
- « T Dora Miss, sec Am La France Fire Eng Co, r 231 Waverly way
- « Thomas D, carpenter Cont Gin Co, r 41 Newport
- « Waldo T, driver H G Hastings & Co, r 231 Waverly way
- Cahealy Homer, car repairer, r 29 Ridge av
- Cahealy Robert, molder Spalding Fndry Co, r 16 Darnell
- Cahill Clarence S, clk Gulf Refining Co, r 98 Peachtree pl
- « Frank A, inspr Adder Mach Co, r 235 E 4th
- « Robert E, cable helper Bell Tel Co, r 39 Woodward av
- Caiteau Ferdinand, chef Capital City Club, r same
- Cain Abel (c), driver, r 54 Mayes
- « Abel (c), laborer, r 366 W 3rd
- « Andrew P, dist mgr Buckeye Cot Oil Co, r 774 W Peachtree

THIS IS THE 1916 ATLANTA CITY DIRECTORY

CEMENT SCIPLE SONS

Phones: Ivy 483 Main 923
 Atlanta 203 and 285

1101-2-3 THIRD NATIONAL BANK BUILDING

LIFE INSURANCE COMPANY OF VIRGINIA

Organized 1871

RICHMOND, VA.

All Claims paid IMMEDIATELY upon receipt of satisfactory Proofs of Death.

J. C. HOWARD, Superintendent,
Rooms 519-525 Empire Bldg., ATLANTA, GA.

Is paying its Policyholders OVER
\$1,250,000.00 annually.

BAYLIS
Office Equipment
CO.
15 BROAD ST.
PHONE M. 241

637

CAIN

- « Annie (c), laundress, r 133 E Baker
- « Arthur H, clk Sou Adjustment Bureau, r 311-B Courtland
- « Arthur L, motorman, r 63 Norcross
- « Bascom D, agent, r 75 Rosalla
- « Carl C, clerk Nunnally Co, r 50 Houston
- « Carrie (c), domestic, r 239 W Mitchell
- « Charles, emp Dawson Bros Mfg Co, r 119 S Pryor
- « Clarence M, clerk Sou Ry Frgt Office, r 121 Confederate av
- « Cornelius (c), r 457 Auburn av
- « Earl, plumber D W Yarbrough, r 104 Stonewall
- « Earl C (c), laborer, r 188 N Boulevard
- « Earl M, helper N C & St L Ry, r 60 Longley av
- « Eliza, widow Joseph V M, boarding house 119 S Pryor
- « Elliott C, r 75 Rosalla
- « E Luke, v-pres D R Wilder Mfg Co, r 710 Highland av
- « Emma C, widow Virgil H, r 311-B Courtland
- « Ernest, garment cutter, r 29 Hull
- « Ernest (c), shoe shiner, r 50 Humphries
- « Everett, cashier 155 Edgewood av, r Ormeewood Pk
- « Fannie Miss, finishing dept Glenn Photo-Stock Co, r 119 S Pryor
- « Fannie J, widow Charles G, r 92 Pulliam
- « Gertrude Mrs, grocer, Buckhead
- « James L, fireman Eng Co No 12, r 1132 DeKalb av
- « James M, r 13 Delaware av
- « Jessie M Miss, clk Leslie Judge Co, r R F D No 5
- « John, wireworker Atl Steel Co, r 150 Grove
- « Joseph M, emp Dawson Bros Mfg Co, r 119 S Pryor
- « J A, driver, r 22 Wood
- « J Homer, steno S A L Ry, r 103 Formwalt
- « Katie Miss, nurse 381 Peachtree, r same
- « Lilly (c), cook 594 Highland av, r 10 Chestnut av
- « Lola (c), maid, r 73-B Strong
- « Marie, widow Arthur, bds 286 Peachtree

THIS IS THE 1916 ATLANTA CITY DIRECTORY

**YOUR
GROCER
SELLS**

Uncle Sam Bread

Ask For It
It's Always
Good
You Can De-
pend on it.

- « Montine Miss, slsldy McClure Ten Cent Co, r 92 Pulliam
 - « Nannie Mrs, r 16 S Lawn
 - « Newton J, laborer Ga Lead Co, r 150 Grove
 - « Nick (c), laborer Sanitary Dept, r 239 W Mitchell
 - « Paul A, buyer McClure Ten Cent Co, r 92 Pulliam
 - « Plennie W, fireman Atl Joint Term, r 116 Park av
 - « Raymond P, motorman, r 4 Indiana av
 - « Reuben G, painter, r 10 Sylvan av
 - « Sion R, salesman, r 103 Formwalt
 - « St Garage, A H Blalock propr, 12 E Cain
 - « Sylvester, condr Pullman Co, r Norcross, Ga
 - « S J, flagman Sou Ry
 - « Talk (c), laborer, r 471 W North av
 - « Thomas (c), laborer, r 73-B Strong
 - « Thomas E, plumber, r 104 Stonewall
 - « Thomas O, with Bell Tel Co, r 103 Formwalt
 - « Walter L, cashier W C King, r 5 W 12th
 - « Walter L, driver Capital City Lndry, r 7 Delaware av
 - « William (c), laborer, r 231 Irwin
 - « William (c), laborer, r 59-B Mildred
 - « & Co (C N Stewart, C E Sams, I C Edwards), brokers, 81½ S Broad
- Cain, see also Kane, Kean and Keane
- Cairns Anna, widow Charles N, r 45 West End pl
- « Edith W Miss, steno Central Bk & Tr Corp, r 45 West End pl
 - « Lillias W Miss, steno Graton & Knight Mfg Co, r Oakhurst, Ga
- Caison Frank (c), porter Carter Elec Co, r 145 N Ashby
- Calceran Martha J C Mrs, Horist 29 Kelley, r same
- Calder Charles S, carpenter Atlanta Warehouse Co, r 210 Windsor
- « Janie (c), cook 12 Greenwood av, r rear same
 - « Ovid S, slsmn W A Guest, r 210 Windsor
 - « Ruby M Miss, opr Bell Tel Co, r 210 Windsor
- Caldwell Addie Miss, r 393 Ormmond av
- « Albert S, decorator, r 494 W 10th
 - « Allen F Dr, 315 Grant bldg, r 18 W Peachtree
 - « Annie D (c), domestic, r 28 Davis
 - « Arthur (c), porter Pullmau Sou Distributors, r 255 Greensferry av

**THOMAS
&
THOMAS
GENERAL
AGENTS**

**ATLANTIC LIFE
INSURANCE CO.**

OF
**Richmond,
Va.**

1520-21
HEALEY BLDG.

Phone Ivy
8526

E. A. BOSTROM MFG. CO.

WE DO CONTRACT MANUFACTURING WORK
290 EDGEWOOD AVE. PHONE IVY 4285

PERRYMAN-BURSON Co.
 TRUSSES, RUBBER GOODS
 SURGICAL INSTRUMENTS
 HOSPITAL SUPPLIES

109 N. PRYOR ST.
 OPP.
 CANDLER BLDG.
 Ivy
 4434

Quick Relief for Stomach, Kid-
 ney, Liver, Bladder Trouble,
 and Rheumatism.

24 S. Broad St. Phone M 2512

ALKALINA
 MINERAL WATER

WAGONS, DRAYS, CARTS, BUGGIES
RUBBER TIRES E. D. CRANE CO.
 DITCHERS AND GRINDERS 53 S. Broad St. Phone M. 2942

638

CALDWELL

- « Arthur B, book publr 127 Central av, r 127 E 5th
- « Bessie G Miss, r 723 Gordon
- « Carrie (c), laundress, r 77 Terry
- « Charles M, salesman, r 44 Mills
- « Cora Miss, r 327 E Fair
- « Cread, laborer S A L Ry Shops
- « Dixie Miss, trained nurse 88 Cooper, r same
- « Dorsey E, cashier Atl Joint Term, r 227 E Georgia av
- « D C, wks Ga Ry & P Co
- « Edward E, clerk, r 576 Chestnut
- « Edward R, r 1102 Marietta
- « Eliza (c), porter, r 66 Haynes
- « Elizabeth Miss, tchr Girls High School, r 197 W Peachtree
- « Ella (c), charwoman Candler bldg, r 319 Piedmont av
- « Emma E Mrs, bkkpr tax coll, court hse, r 169 Juniper
- « Emory S, steno, r 69 Boulevard ter
- « Fannie J Miss, teacher Hill St School, r 11 E 3rd
- « Freeman, electrician, r 69 Boulevard ter
- « Garland G, nailer Amer Can Co, r 337 Whitehall
- « Gertrude, widow William, r 66 W Peachtree pl
- « Harold, laborer Atlanta Warehouse Co
- « Henry (c), driver Morrow Transfr & Stor Co
- « H Cobb (Ashford Park Nurseries), r Peachtree rd
- « James (c), driver Coolidge & Sons, r 270 Houston
- « James C, supt, r 324 Oak

CALDWELL JAMES I., bicycles, supplies and repairs, 104 Edgewood av, phone Ivy 5706-J, r 456 Grant (see page 49)
 « James M Jr, office mgr Swift & Co, r 8 Poplar cir
 « John, clk Loyless & Brown, r 325 Main
 « John (c), packer Gate City Coffin Co, r 86 Mangum
 « John C, clk Credit Clearing House, r 69 Boulevard Terrace
 « John G plmbr Franklin Plmbg & T Co, r 249 Whitehall
 « John H, hardware 34 Gordon, r Lumpkin, Ga

FOR THE BEST IN GROCERIES Call
KAMPER'S, Ivy 5000 494 Peachtree Street

- « Joseph (c), drayman, 74 Chestnut, r same
- « Julia Miss, housekeeper 7 Briarcliff av, r same
- « Kennon R, dairy inspector City Hall, r 49 Beecher
- « Lamar A, slsmn Parks-Chambers-Hardwick Co, r 172 Rawson
- « Lucius A, r 363 E Georgia av
- « Lucy L (c), r 469 Edgewood av
- « Margaret Mrs, seamstress Gate City Coffin Co, r 47 Trinity av
- « Marion G, har mkr Crumley-Sharp Hdw Co, r 47 Trinity av
- « Mary E Mrs, seamstress M Rich, r 174 Central av
- « Mary L Miss, trained nurse 400 Washington, r same
- « Mattie (c), maid, r 63 Hilliard
- « Minnie S Miss, steno Liquid Carbonic Co, r 442 Peachtree
- « Myrtice T, widow Shepherd, r 723 Gordon
- « Norman, office boy Jacobs Phmcy Co, r 44 Mills
- « Pearl Mrs, steno V H Kriegshaber & Son, r 215 Ivy
- « Peter A, st car condr, r Stone Mountain, Ga
- « Reba (c), domestic Terminal Hotel
- « Robert E, slsmn, r 69 Boulevard Terrace
- « Robert H, coal 221 Lee, r 182 Gordon
- « William C, slsmn, r 36 S Humphries
- « William H, bldg contr, 315 Empire bldg, r East Point, Ga
- « William M, ship clk, W Wilensky & Sons Co, r Marietta, Ga
- « William R, plmbr, r 76 English av
- « William S, shp clk Swift Fertilizer Co, r 34 Oak
- « W Carl, trav slsmn, r 104 Windsor
- « W W, died April 8, 1916, aged 76

Caldwell, see also Colville

Calef H Ross, mgr W W Kimball Co, r Georgian Terrace

Calfee Cecil, upholsterer 76 E Fair, r same

Calhoun Addie (c), lunch room 168 Auburn av, r 9 Wabash av

« Alice, widow William H, r 4 W 12th

« Anderson (c), labr Texas Co

CALHOUN ANDREW, (Turman & Calhoun), r 668 West Peachtree, phone Ivy 1466

CALHOUN ANDREW E, judge City Criminal Court, Court House, r 63 Highland View

FREE

A Silk-Lisle pair of "NOTASEME" hose for man or woman, to every person buying a pair of shoes and saying they saw this advertisement. 18 years in Atlanta selling Good Shoes
JOHN LOW SMITH 18 W. MITCHELL ST.

THIS IS THE 1916 ATLANTA CITY DIRECTORY

Lowest Mortality for 51 Years
PROVIDENT LIFE & TRUST CO., of Philadelphia
WALLACE W. DANIEL, Genl. Agt. 3rd Floor Connally Bldg. Phone M 1986

639

CALHOUN

- « Arthur (c), car clnr A B & A R R
- « A Catherine, widow J Marshal, r 105 Gordon
- « Belle F Miss, folder Publishers Press, r 10 Bailey
- « Berry (c), barber, r 23 N Jackson
- « Burnett D, labr, r 58-C Wynan
- « Carrie (c), laundress, r 7 Gartrell
- « Cella (c), laundress, r 54 Bush
- « Charles (c), driver James Moffett
- « Clarence H, clk W S Dillon, r 386 Capitol av
- « Claude H, boiler mkr, r 10 Circle
- « Cressie (c), cook Mrs C I Peck, r 4 Victoria
- « Dora (c), bds 22 Mechanic
- « E (c), waiter Ansley Hotel, r 17 Tanner
- « Francis (c), maid High's
- « F L, fireman N C & St L R R

CALHOUN F PHINIZY DR, 833 Candler Bldg, Bell phone Ivy 5181, r 32

- E 5th
- « Hubert (c), lab Atl Terminal Co, r 21 Middle
- « James (c), labr, r 12 Conway pl
- « James B, slsmn, r 242 E Georgia av
- « James C, asst mgr French Battery & Carbon Co, r 114 Grant
- « James C, prop Auto Painting Co, r 211 Crew
- « Jennie (c), domestic 536 Washington, r 117 Markham
- « John (c), fireman Ga Ry & Power Co, r 374 Walnut
- « John F, clk R M S, r 322 E North av
- « John H, r 231 Lindsay
- « Julia (c), cook 28 Argard av, r 272 Old Wheat
- « Lawrence (c), chauffeur 70 W North av, r rear same
- « Lewis (c), labr S A L Ry.
- « Louise M, widow Abner W, r 672 Peachtree
- « Lowndes, lawyer 418 Temple Court, r 60 E Baker
- « Mack (c), labr, r 206 Smith

BARFIELD

Atlanta's Newest and
 Most Sanitary Fish
 Market



COMPANY

41 E. ALABAMA ST.
 Phone M 1335
 Atlanta 1113

- « Martha (c), domestic, r 370 Crumley
- « Mary Miss, r 333 Washington
- « Mary (c), domestic, r 370 Crumley
- « McKinley (c), butler 50 Hurt, r 123 Wylie
- « Meador (c), laundress, r 71-A W Pine
- « Moses W (c), porter Pullman Co, r 403 Auburn av
- « Nellie J Miss, r 377 W 10th
- « Ola M, widow William B, bds 46 W North av
- « Patrick H, clk County Ordinary, r 148 W Peachtree
- « Robert (c), porter J A Beall, r rear 18 Orme
- « Robert B, painter, r 18 New York av
- « Robert H, trav slsmn, r 23 E Pine
- « Robert S, elec, r 211 Crew
- « S Irene, widow Pickney, r 190 Elliott
- « Sallie E I (c), cook 2 Peachtree pl, r 14 Buchanan
- « Samuel B, engineer, rms 228½ Marietta
- « Sarah (c), laundress, r 287-A Magnolia
- « Sarah A Mrs, r 10 Bailey
- « Sarah N, widow Edward B, r 64 W 11th
- « School, 399 Piedmont av
- « Thomas (c), labr, r 123 Wylie
- « William (c), bell boy Peachtree Inn
- « William (c), driver R O Campbell
- « Wm B, station master Union Depot, rms Empire Hotel
- « William C (c), porter High's, r 30 Cantes
- « William D, steno Lowndes Calhoun, r 333 Washington
- « William H, mgr French Battery & Carbon Co, r 114 Grant
- « William R, steno Maxwell Motor Sales Corp, r 4 W 12th
- « William S, plant chief Bell Tel Co, r Decatur, Ga
- « Willie N Miss, r 64 W 11th
- Calif John G, painter Empire Bldg, r 267 Woodward av
- « John G Jr, mgr Childs Hotel and Cafe, r 267 Woodward av
- Call Clarence W, machinist, S A L Ry shops
- « Edward O, stereotyper Western Newspaper Union, r 134 Sinclair av
- « Joseph (c), presser 208 Lee, r 206 Gilmer
- Callaghan Claude (c), orderly Soldiers Home

Earl & Wilson Shirts and Collars
Daniel Bros. Co. 45 - 47 - 49 Peachtree Street

BEAULIEU & APPELHEIM
BUILDING SUPPLIES
*Metal Weather Strips for
 Doors and Windows, to
 Save Cool and Keep out
 The Cold Weather*
**1317-3rd NATL
 BANK BLDG
 IVY
 1754**

THIS IS THE 1916 ATLANTA CITY DIRECTORY

**THE
 AND BAG FACTORY
 ATLANTA TRUNK
 CARRIES THE
 LARGEST
 AND
 MOST UP TO DATE
 ASSORTMENT
 TRUNKS,
 BAGS and
 SUIT
 CASES
 IN ATLANTA
 92 Whitehall St.
 PHONE M 466**

Phone M3121-Atlanta 879

STORAGE
SKINNER BROS.
TRANSFER and
STORAGE CO.

Household Goods:
Pianos,
Packing and
Shipping
165
WALTON
ST

MARK NABORS & CO.

MOTOR TRUCK SPECIALISTS ⁵⁰⁶ **WHITEHALL** Phone M 529

640

CALLAGHAN

- « John J, machinist N C & St L R R, r 41 Markham
- « Joseph G, sol frt agt N C & St L Ry, r 107 Oglethorpe av
- « Callahan Allen W, clk Penn Fire Ins Co, r 17 Oglethorpe
- « Arthur A, trav slsmn, r 251 Hill
- « Annie (c), domestic, r rear 25 Pittman pl
- « Beulah Miss, clk, r 31 Rosser
- « Charles H, tel opr, r 70 Carroll
- « Charles P, labr, r 48 Lee
- « Clement A, clk Atl Ice & Coal Corp, r Murphy av cor Dill
- « Daisy O Miss, steno McDaniel & Black, r 3 W 16th
- « Frances C, widow Robert P, r 157 Lucile av
- « George (c), lab Atl Gas Light Co, r 55 Electric av
- « George (c), laborer, r 8 Woodrow pl
- « George D, slsmn, r 94 Nelson
- « George L, stableman, r 19 Park
- « Henry F, shoemaker, r 148 Griffin
- « Lila Miss, slsldy McClue Co, r 94 Nelson
- « Lilly Miss, steno, r 19 Park
- « Louis J, r Murphy av
- « Lucile Miss, r 31 Rosser
- « Maria E Mrs, grocer 148 Griffin, r same
- « Mary S, widow Joshua, r 17 Oglethorpe av
- « Owen, clk, r 31 Rosser
- « Rufus L, moulder S A L Ry, r 605 Washington
- « Tiney (c), laundress, r 55 Electric av
- « William M, r 31 Rosser
- « Callaway Abbie S Miss, steno Piedmont Portland Cement Co, r 60 Williams
- « Albert V, clk Swift & Co, r Y M C A
- « Allen W, clk, r 17 Oglethorpe av
- « Andrew W, slsmn M L Legg & Co, r 28 Lowndes av
- « Anna Miss, r 126 Peoples
- « Annie (c), r 196 Gilmer
- « Annie V (c), r 196 Piedmont av

DEPARTMENT STORE

Phone M 1061

Highs

GROCERY DEPARTMENT

Phone M 1064 to 1069

- « Augustus J, machinist, S A L Ry, r 136 Tift av
- « Carrie (c), laundress, r 236 W Hunter
- « Cary H, slsmn Ragan-Malone Co, r 691 Piedmont av
- « Charity (c), laundress, r 101 Wesley
- « Charles B, tinner Knox & Maier Co, r 75 Cherokee av
- « Charles F, clk Inter Agri Corp, r 561 N Jackson
- « Clifton C, with Pullman Co, r 829 W Peachtree
- « Edward G, stereotyper Atl Journal, r 69 S McDaniel
- « Elizabeth (c), laundress, r 80 Markham
- « Emma C, widow William J, r 136 Gordon
- « Eugene C, pres Metropolitan Trust Co, r 555 Peachtree
- « Eunice Miss, nurse Ga Baptist Hospital, r 98 Luckie
- « Frank E, lawyer 1010 3rd Nat Bnk Bldg, r 46 E 14th
- « George H, clk W & A Ry Co, r 14 W Pine
- « George P, stereotyper Atl Journal, r 69 McDaniel
- « Homer E, candy maker, r 143 Davis
- « Howard R, v-pres Ragan-Malone Co, r 691 Piedmont av
- « Indiana (c), laundress, r 468 Lawton
- « Irvin M, clk S E Und Assn, r 193 Spring
- « I Tucker, clr W R Hoyt & Co, r 218 S Ashby
- « I Tucker Jr, slsmn J P Stevens Eng Co, r 218 S Ashby
- « James (c), porter, r 16 Reed
- « James M, r 136 Gordon
- « James M, clk Atl Joint Terminals, r Ormwood Park
- « James P, died Dec 2, 1914, aged 38, r 15 E Harris
- « Jesse (c), chauffeur, r 468 Lawton
- « Jesse (c), porter H Mendel, r Oakland City
- « John E, labr, r 69 S McDaniel
- « John H (c), labr, r 107 Means
- « Joseph (c), labr, r 48 Vine
- « Joseph B, slsmn, r 110 E Georgia av
- « Joseph R, stereotyper, r 69 S McDaniel
- « Kate F, widow Merrel, r 561 N Jackson
- « Lee A, carp Cooper & Day, r Egan, Ga
- « Lee S, finisher 66 Whitehall, r 136 Gordon
- « Louis H, clk Atl Baggage & C Co, r 60 Williams

CALL IN
182 WACK-SIGNS 34 1/2
MARIETTA

THIS IS THE 1916 ATLANTA CITY DIRECTORY

TYPEWRITERS RENTED 4 Months for \$5
Phone Main 2526
AMERICAN WRITING MACHINE CO., 48 N. Pryor St.

CARTER ELECTRIC CO.

72 N. BROAD ST.

Phone Ivy 5686 ELECTRIC AND GAS
Atlanta Phone 3271 FIXTURES AND SUPPLIES

BESSIE ANDERSON

MULTIGRAPHING

PUBLIC STENOGRAPHER

825

Atlanta Nat'l.
Bank Bldg.

Phone

MA 980

641

CALLAWAY

- « Lizzie V, widow Joshua, r 357 Terry
- « Mae Miss, sisldy, r 69 S McDaniel
- « Maggie (c), laundress, r 165 Rhodes
- « Marion (c), porter Sou Ry, r 291-A Magnolia
- « Mary E Miss, basket mkr, r 161 Stewart av
- « Merrel, chief clk S A L Ry, r 561 N Jackson
- « Ophelia Mrs, r 138 Tift av

CALLAWAY PLANO CO (Thos C Callaway, S D Mullinaux), 19 Auburn av

- « Quinn, supt Sanders Mfg Co, r 275 E North av
- « Ralph W, slsmn N C McPherson, r 105 A Summit av
- « Rex M, trav slsmn, r 55 W Alexander
- « Robert M, r Georgian Terrace Hotel
- « R Frank, mgr 349 Peachtree, r 19 Highland av
- « Sallie Mrs, r 60 Williams
- « Sallie T Miss, r 86 Brotherton
- « Simpson (c), drayman Kelley Bros Co, r 185 Irwin
- « Susie (c), laundress, r 420 Elm
- « S Clayton, pres Mozley Lemon Elixir Co, f 177 W Peachtree
- « Thomas, carp Atlanta Warehouse Co
- « Thomas C, (Callaway Plano Co), r 62 Highland View
- « Thomas F, policeman, r 36 Lowndes av
- « Thomas J, weaver, r 161 Stewart av
- « Thomas M, insurance, r 51 Columbia av
- « Thomas O, bkkpr Rice & Hutchins, r 193 Washington
- « Walter M, slsmn R I Barge, r 161 Stewart av
- « Walter P, agt Mutual Benefit Life Ins Co, r 42 Virginia av
- « Walter S, barber Fred E Kay, r 147 Chapel
- « Wiley (c), labr, r 1 1/2 Alabaster Alley
- « William (c), porter Estes Surgical Sup Co, r 46 Armstrong
- « William A, office 501 3rd Nar Bnk Bldg, r 171 Myrtle
- « William A Jr, died Jan 21, 1916, aged 43, r 171 Myrtle
- « William H, slsmn, r 193 Spring
- « William I, dept mgr Atl Journal, r 177 Oakland av

THIS IS THE 1916 ATLANTA CITY DIRECTORY

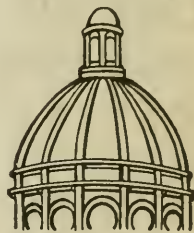

Dry Clean and WASH AT THE Capital City

YOU WILL LIKE IT

130
Whitehall St.
5
Phones
M. 1050

CENTRAL BANK & TRUST CORPORATION

5 PAYS 4% ON SAVINGS
MILLION DOLLARS RESOURCES

- « William M, slsmn, r Delaware av
- « William W, collr Pork Archer, r College Park, Ga
- « Wooten R, mgr Bostwick-Godell Co, r 23 Glendale av
- « Callen Sallie E Miss, copy holder Foote & Davies Co, r 265 Crumley
- « Callender John H, clk Jacob Spielberger, r 176 Angier av
- « Lucile Mrs steno Liquid Carbonic Co, r 176 Angier av
- « Calley William (c), painter, r 2 Cypress
- « Callicott Jeter H, asst mgr Nunnally & Co, r 79 Park av
- « Callihan Susie Miss, opr Atl Tel & T Co, r 101 Martin
- « Calloway Andrew (c), labr, r 5 Conway Place
- « Beatrice (c), maid 22 Dixie av, r 9 Gunby
- « Charles (c), ydman H Meinert, r 17 Means
- « Cornelius (c), cook 12 Cherry, r rear same
- « Edith Miss, opr Enterprise Mfg Co, r 161 Stewart av
- « Edward E, policeman, r 161 Stewart av
- « Ernest (c), helpr Cooledge & Sons, r 33 W Fair
- « Georgia (c), cook L Kahnweiler, r 5 1/2 Alabaster
- « Gus (c), labr, r 85 Lawshe
- « H Grady, clk Piedmont Hotel, r same
- « James B, slsmn Bell Bros, r 110 E Georgia av
- « James T Dr, radiologist Grady Hospital, r 64 Milledge av
- « James W, cabinet mkr E G Willingham's Sons, r 49 Shelton av
- « Joseph (c), fireman Cont Gin Co
- « Malcolm H, slsmn King Hdw Co, r 214 Courtland
- « Mary (c), r 455 Richardson
- « Mattie (c), laundress, r 468 Lawton
- « Nathan (c), porter Atl Rebuilt Furn Exchange, r 5 Conway pl
- « Wilson (c), chauffeur 1392 Peachtree, r rear same
- « W, slsmn Daniel Bros, r Y M C A
- « Callum C C, blocker Atl Steel Co
- « Calmes George G, special agt U S dept of Justice, r 330 Lawton
- « Mildred, widow Fielding H, r 747 Glenn
- « Calomeros Mitchell, tailor, r 137 Williams
- « Calp Walter (c), machinist, r 41 Stewart av
- « Caltis George N, prop Arlington Hotel, r same
- « Calumet Apartments, R E Moseley prop, 46 1/2 Auburn av

LUMBER

Every Kind, Any Quantity
S. A. WILLIAMS LUMBER CO.
254 ELLIOTT STREET BOTH PHONES M. 328

FOLSOM'S
 FIRE PROOF
 STEAM HEATED
GARAGE
 COR.
 AND
CONE
JAMES ST
 PHONE
 IVY
 1476

WALL PAPER
 HIGH CLASS INTERIOR DECORATIONS

PHONE IVY 450
 107 N. PRYOR ST. Opp. Candier Bldg
FRIDDELL BROTHERS

642

- Calvary Baptist Church, 20 Cummings
- Calvert Loma Miss, steno, r 308 S Pryor
- « Lynwood M, ship clk McClure Ten Cent Co, r 308 S Pryor
- « Reeves H, contractor, r 308 S Pryor
- « Thomas J, st car condr, r 75 Flora av
- Cambria Steel Co, F J Stone & Co agts, 814 Atl Natl Bank bldg
- Cambridge Apartments, 52 E Cain
- Camden Valory N, slsmn, r 49 Washington
- Cameron Annie E Miss, teacher W F Slaton School, r 288 Ponce de Leon av
- « Ashby, clk R W Davis & Co, r 292 S Pryor
- « Benjamin H, r 582 Highland av
- « Charles E, mgr Dixie Furniture Co, r 374 E Georgia av
- « Donald H, clk Sou Cotton Oil Co, r 288 Ponce de Leon av
- « Essie Mrs, steno H Wilensky & Sons Co, r 292 S Pryor
- « Frederick C, slsmn John Deere Plow Co, r 43 E Cain
- « Glover, car inspector Atl Joint Terminals
- « Gordon, branch supt Maxwell Motor Sales Corp, r 224 Moreland av
- « James L, agt Ill Life Ins Co, r 288 Ponce de Leon av
- « John S, agt Ill Life Ins Co, r 288 Ponce de Leon av
- « Lessie Miss, steno State Mutual Life Assurance Co, r 214 Randolph
- « Nathan M, clk J W Zuber, r 16 Druid Circle
- « Otto T, trav slsmn, r 27 Austin av
- « Robert (c), porter L Polk, r 61 Inman av
- « Robert R, cashier Atlanta Hotel Supply Co, r 292 S Pryor
- « Robert W (R W Cameron & Co), r 42 Elizabeth
- « R W & Co, (Robert W Cameron), who produce, 8 Produce pl
- « Stanford M, fireman Engine Co No 10, r 80 Broyles
- « Sarah, widow H H, r 94 Inman Circle
- « Thomas G, switchman, r 48 Druid Circle
- « Thomas P G, mgr Southern Art Co, r 3 1/2 S Princess
- Cammack Wm, clk Sou Ry, r 124 Ivy
- Cammon Anne (c), cook, r 10 London Lane
- « D (c), driver, r 293-B Piedmont av

**ELECTRIC
 MACHINERY
 WIRING
 INSTALLING
 CONTRACTING
 REPAIRING**

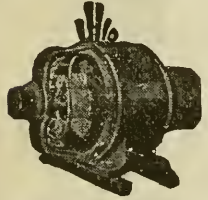

OF ANY KIND
**BRYAN
 COMPANY**
ELECTRIC

**58 EDGE-
 WOOD AVE.**

PHONES:

Bell Ivy 1788 & 1790

ATLANTA 5000

ATLANTA TITLE GUARANTEE CO. Get Your Title Guaranteed
 "Better Be Safe Than Sorry"
 Trust Company of Georgia Bldg.

- Camp Abner L, clk Atl Joint Terminals, r 121 E Pine
- « Abner N, machinist, r 12 Oliver
- « Addie B, widow Thomas E, r 297 N Boulevard
- « Alice Miss, clk Singer S Machine Co, r 27 E Alexander
- « Annie Laurie Miss, milliner, r 252 S Pryor
- « Arthur R, st car condr, r 16 Castleberry
- « A A, receiver Piedmont Port Cement Co, r Winder, Ga
- « Benj T, (Britt & Camp), r 54 W 5th
- « Bernard F, spl agt Royal Ins Co, r 244 Courtland
- « Berry W, r 726 Spring
- « Berry W Jr, r 726 Spring
- « Bessie Mrs, slsldy Cable Piano Co, r 221 Gordon
- « Carrie (c), cook 494 N Jackson, r 49 Wabash al
- « Catherine H Miss, r 221 Gordon
- « Charles L, policeman, r 364 Lee
- « Clara A, widow Edmond N, r 495 Stewart av
- « Clarence R, clk U S Pen, r 50 Ormewood av
- « C Julian, correspondent Daniel Bros, r 41 Ferguson
- « David, switchman, bds 132 Jones av
- « David H, clk Sou Ry, r 121 E Pine
- « David J, slsmn J E Raley & Bro, r 345 Luckie
- « Dennis (c), porter J Eiseman & Sons Co, r rear 36 E Merritts av
- « Dock (c), labr Cotton States B & S Co, r 20 Benjamin
- « Drucilla Miss, dressmkr 40 1/2 Whitehall, r Stone Mountain, Ga
- « Edmond W, teacher, r 52 Rockyford Kirkwood
- « Edward (c), labr Sanitary Dept, r 246 Vine
- CAMP EDWIN**, managing editor Atl Georgian, r 224 Gordon
- « Emory (c), driver C Zimmerman, bds 48 Pratt
- « Ethel Miss, r 645-B E Fair
- « Eufaula Miss, r 645-B E Fair
- « E Henry, clk Sou Bell Tel Co, r 221 Gordon
- « Fanny Lu Miss, teacher Kirkwood School, r 54 W Boulevard Drive
- « Felix, lawyer 619 Atl Natl Bank bldg, r Clarkston, Ga
- « Frances Miss, cashier M Rich, r 83 Bryan
- CAMP FRANCIS H**, sls agt R O Campbell Coal Co, r 73 Milledge av, phone Ivy 200

SIGNS

Store Front Signs, Office and Window Lettering, Card and Muslin Signs, Carved Wood and Electric Signs
Massengale Bulletin System 56 Edgewood Ave.
 Phone Ivy 8740

THIS IS THE 1916 ATLANTA CITY DIRECTORY

The Eichberg Heating Co.

445 MARIETTA ST.

Bell Phone M 4335

Specialists in Heating
and Ventilation in all
its branches.

**DEKALB
SUPPLY CO.**

LUMBER, BUILDING
MATERIAL, BRICK,
CEMENT, LIME,
ROOFING

Both Phones
DECATUR 3

DECATUR
GA.

643

CAMP

- « Frank H, clk Bell Tel Co, r College Park, Ga
- « Friddoline, bds 226 E Fair
- « Gabriel C, widow Cyrus W, r 132 Jones av
- « Gerald M, machinist, r 73 Milledge av
- « Gordon B, inspector Bell Tel Co, r 35 Bailey
- CAMP GROCERY CO**, O T Camp pres, H A Bishop sec, 345 Peachtree
- « Harrison R, carp, r 96 Arizona av
- « Harvey A, clk W U Tel Co, r 83 Bryan
- « Hattie Miss, bkkpr Elyea-Austell Co, r 345 Luckie
- « Hillyer C, carp Cont Gin Co, r 29 Orange
- « Homer, carp Cont Gin Co, r 29 Orange
- « Hunter M, clk Chevrolet Motor Co, r 269 Glenn
- « I Nixon, inspr Atl Steel Co, r 16 Hendrix av
- « James W, machinist 295 Marietta, r Smyrna, Ga
- « Jesse J, collr, r 345 Luckie
- « John (c), labr, r 71 W Humphries
- « John J, condr Sou Ry
- « John M, motorman, r 217 W Fair
- « John P, combination man Bell Tel Co
- « Joseph, clk, bds 193 Washington
- « Joseph (c), labr Sanitary Dept, r 53 Hayden
- « Joseph G, lecturer, r 221 Gordon
- « Joseph G Jr, clk Standard Oil Co, r 221 Gordon
- « Joseph H, peddler 78 Bercan av, r same
- « Joseph M, teamster Grant Park, r 73 Milledge av
- « J R, foreman Atl Steel Co
- « Kathleen Miss, clk C A Dahl Co, r 42 Waddell
- « Larkin A, mechanic Gate City Coffin Co, r 41 Stewart av
- « Laura I, widow Cobb, r 252 S Pryor
- « Lawrence S, lawyer 500 Temple Court, r 121 E Pine
- « Leonard F, clk C N Thomas, r 58 Bryan
- « Leonard N, clk Jacobs Phmey Co, r 105 Rawson
- « Leotin C Mrs, cashier, r 6 Tifton

THIS IS THE 1916 ATLANTA CITY DIRECTORY

D. W. YARBROUGH

26 Years Experience as Practical
PLUMBER
Graduate N. Y. Plumbing School
10 Equitable Pl. Phone Ivy 493

- « Lonnie, labr Atlanta Warehouse Co
- « Lucille Miss, steno, r 56 W Baker
- « Lula, widow Daniel C, r 28 Culberson
- « Marvin, steno, r 269 Glenn
- « Mary Miss, clk J P Stevens Engr Co, r 56 W Baker
- « Mathew H, r 12 Oliver
- « Mattie C Miss, steno Georgia Chamber of Commerce, r College Park
- « Minnie (C), laundress, r rear 264 Greensferry
- « Nathaniel K, labr, r 1108 Gordon pl
- « Nellie J Miss, teacher Geo W Adair School, r 28 Culberson
- « Ophelia Miss, waitress Tumlin Bros Co (Inc), r 132 Jones av
- « Osear T (Camp Grocery Co), r 302 Oakland av
- « Otis F, installer Bell Tel Co, r 299 Greensferry av
- « Patrick E Dr, 244 Fraser, r same
- « Paul B, mfr agt 312 Gould Bldg, r Jonesboro, Ga
- « Paul V S, adv mgr 101 S Pryor, r 128 E 11th
- « Reuben T, actor, r 258-E Fair
- « Royal C, slsmn Geo Muse Co, r 218 Barnett
- « Sallie S, widow William A, r 244 Courtland
- « Sarah Miss, cashier, r 252 S Pryor
- « Sarah, widow Robert A, r 645-B E Fair
- « Sarah A, widow Benjamin, r 35 Bailey
- « Starr W, auto mechanic, r 29 Orange
- « Tandy J, slsmn Lowry Fruit & Produce Co, r 205 Myrtle
- « Thomas W, slsmn Avery & Co, r 37 Norcross
- « Thomas W, finisher Gate City Coffin Co, r 41 Stewart av
- « Walter C, mechanic Gate City Coffin Co, r 41 Stewart av
- « Warner A, slsmn The Fleishmann Co, r 83 Bryan
- « Warner H, asst gen mgr Murray Co, r 736 Ponce de Leon av
- « William A, examiner Royal Ins Co, r 244 Courtland
- « William M, clk Atlantic Compress Co, r 42 Waddell
- « William M, supt Pullman Co, r 90 W North av
- « William P, clk Atlantic Coast Line, r 64 Crew
- « William T, bds 226 E Fair
- « W Riley, machinist, r 83 Bryan

Camp, see also Kemp

Insist
on the

**All Star
Label**

The
Best
Neck-
wear
Made
for
Style
and
Service

Price 50c

**MONCRIEF
FURNACE CO.**

MANUFACTURERS OF WARM AIR FURNACES
AND CONTRACTORS FOR HEATING

139 S. Pryor St.
Phone M 285

See Page 58

ANDERSON MERCANTILE
AGENCY
WE CAN COLLECT
THOSE BAD
ACCOUNTS
BEST SERVICE
SOUTH.

PHONE
 IVY-1616
 HURT
 BLDG
 420

MILK MAID BREAD

Is made
 with milk
 and
 specially
 selected
 flour,
 it's
 good-
 ask
 your
 grocer
 for it.

**ATLANTA
 BAKING
 CO.**

83 Mangum St,
 Phone Main 2564

Wood and Tile Mantels

QUEEN MANTEL & TILE CO.

56 W. MITCHELL STREET

Tile Floor and Wall Contractors

Portable Grates, Andirons, Fenders, Fire Sets

PHONE MAIN 681

644

- Campanatta Felice, huckster, r 110 Luckie
 Campbell Addison, bell boy Winecoff Hotel, r 129 Fraser
 « Agnes Miss, opr Novelty Hat Mfg Co, r 461 Pulliam
 « Albert D, carp, r 11 Oliver
 « Alton P Mrs, r 70 Boulevard Terrace
 « Amy (c), laundress, r 78 Inman av
 « Andrew F, (Campbell Grocery Co), r 487 Lee
 « Anna (c), r 40 Bell
 « Anna B Miss, r 41 Dunn
 « Annie H Miss, teacher, r 286 W Peachtree
 « Annie L, widow John, r 570 N Boulevard
 « Benjamin D, mgr J S Cook, r 6 W Boulevard, Kirkwood
 « Bertha (c), maid H L Stearns, r rear 745 Peachtree
 « Bessie M Miss, teacher Georgia av School, r 20 Beuna Vista av
 « Bradley, blacksmith, S A L Ry shops
 « Bros (G W & C W), meats 77 Decatur
 « Bros. W Jackson mgr, lunch room 85 Decatur
CAMPBELL-BROWNLEE FURNITURE CO, (T R Campbell, A J
 Brownlee), 381 Edgewood av
 « -Brownlee & Harrison (T R Campbell, A J Brownlee, H F Harrison)
 furniture, East Point, Ga
 « -Brownlee & Johnston (T R Campbell, A J Brownlee, W T Johnston),
 furniture 226 Peters
 « B Dovard, slsmn, r 6 W Boulevard, Kirkwood
 « Carlos W (Campbell Bros), r 3 Flora av
 « Caroline Miss, teacher Walker St School, r 20 Beuna Vista av
 « Carolyn M Miss, steno, r 4 Poplar Circle
 « Charles (c), porter Sop Ry
 « Charles M, slsmn J M Alexander & Co, r 164 Richardson
 « Charles R, jeweler 221-A Marietta, r 106 W Harris
 « Clayton E, acct Empire Cotton Oil Co, r 306 St Charles av
 « Clinton P, mgr 292 Whitehall, r Imperial Hotel
 « Clyde R, agt Georgia Railway & Power Co, r 30 Girard av

WALKER ROOFING CO.

We will roof anything, anywhere, with any material, at any time, and do it right.

273 Marietta Street

Phone M 4075 Atl. 637

- « Coleman, slsmn Carlton Shoe & Clothing Co, r Stonewall, Ga
 « Ebenezer (c), car oiler, r 235 Beckwith
 « Edward, steel worker E Tufts Cont Eng
 « Edward L, grocer, 591 Edgewood av, r 1 Flora av
 « Elijah (c), driver American Can Co, r 44 Vine
 « Elizabeth (c), cook 489 Washington, r rear 329 Fraser
 « Elizabeth Miss, teacher Boys Night School, r 41 Dunn
 « Ethel M Miss, clk, bds 90 Greensferry av
 « Eugene (c), butler 169 Ponce de Leon av, r rear same
 « Eugene K, clk C of Ga Ry, r 31-B Pulliam
 « Eugene K Jr, clk Nunnally Co, r 31-B Pulliam
 « Evie M Miss, cor sec 700 Walton Bldg, r 616 N Boulevard
 « Evins W, carp, r 217 Flat Shoals av
 « E H, weigher Atl Steel Co
 « Floren E, fireman Sou Ry, r Inman Yards
 « Frank P, clk, r 59 Venable
 « Frederick A, ship clk M Rich, r 71 Angler av
 « George, dep collr int rev P O Bldg, r 275 Glennwood av
 « George, mgr Bonita Theatre, r Arlington Hotel
 « George A, bkkpr Atl Banking & Saving Co, r 154 S Gordon
 « George T, clk R M Willey, r 88 East av
 « George T, watchman, r 256 Cooper
 « George W (Campbell Bros), r 11 Fern av
 « George W, gen agt Underwriters Salvage Co, r 157 Myrtle
 « George W Jr, spl agt Newark Fire Ins Co, r 157 Myrtle
 « Grocery Co (Andw F and William W Campbell), whol grocers, 272
 Peters
 « Guy, flagman Sou Ry, r 532 S Pryor
 « Harriet E, widow C T, r 20 Buena Vista av
 « Harriet W, widow Richard O, v-pres R O Campbell Coal Co, r 865
 Peachtree
 « Harry A, butcher, r 798 Marietta
 « Harry A, cabinet maker, r 26 McMillan
 « Harry L, cashier J I Case Threshing Machine Co, r 23 E Merritts av

LIME Builders' Supplies of All Kinds
 lvy 483 Main 923 Atlanta 203-285
SCIPLE SONS, 1101-2-3 Third National Bank Bldg.

THIS IS THE 1916 ATLANTA CITY DIRECTORY

Organized 1871 : RICHMOND, VA.

Has won the hearty approval and active support of the people by its promptness and fair dealing during its FORTY-FIVE years of successful operation.

L. W. JACKSON, General Agent, Rooms 1032-1033 Healey Bldg., ATLANTA, GA.

SEND HERE A BOX OF
Malaya's
ATLANTA
CANDY
IT WILL MAKE PEACE FOR YOU
PHONE IVY 1766. 148 PEACHTREE

645

CAMPBELL

- « Hattie (c), laundress, r 194 Gray
- « Helen Miss, clk G R Kinney & Co, r 107 Ivy
- « Henry (c), labr Atlanta Milling Co, r 21 Townes
- « Henry G, meats 150 Marietta, r 5 Flora av
- « Henry G Jr, steno Reese Paint Co, r 397 W Peachtree
- « Henry J, r 461 Pullham
- « Henry W, state mgr International Life Ins Co, r 616 N Boulevard
- « Herbert L, sec Hirsch and Spitz Mfg Co, r 93 Oak
- « Homer, r 494 Piedmont av
- « Ida Mrs, r 104 S Pryor
- « Ida (c), laundress, r 160 Williams
- « Ida Miss, steno P F Collier & Son, r 21 Windsor
- « Indiana Mrs, r 112 Park av
- « Ira, clk, r 532 S Pryor
- « I Boyce, carp, r 81 McPherson av
- « James, train caller S A L Ry
- « James A, mgr Cudahy Packing Co, r Decatur, Ga
- « James B, clk A S Taylor, r 253 Crew
- « James E (c), labr, r 44 Vine
- « James F, grocer 115 Fraser, r same
- « James L Dr, 325 Candler Bldg, r 36 Elizabeth
- « James L, real estate, r 314 Peachtree
- « James R, prof Fulton High School, r East Point
- « Janie Miss, slsdy, r 253 Crew
- « Jessie H, interne Wesley M Hospital, r 129 Courtland
- « Jessie (c), laundress, r 35 Reed
- « Jessie M Miss, steno, r 71 Angier av
- « John, machinist, r 90 W Peachtree
- « John, soda clk J Alexander, r 81 Nelson
- « John A, clk Crumley-Sharp Hdw Co, r Oakhurst, Ga
- « John A Jr, machinist, r 112 Park av
- « John C, soft drinks 15 E Mitchell, r 36 Westwood av
- « John H, collr Campbell-Brownlee Co, bds 61 McLendon av

**TAXI
CABS
—
CALL**



**PHONE
IVY
322
AND
4051
ATLANTA
3660**

**TOURING CARS
LIMOUSINES
HORSE CABS
LANDAUS
EXCELSIOR
AUTO CO.**

**HINCHCLIFFE &
WILSON, Props.**

8 Luckie St.

THIS IS THE 1916 ATLANTA CITY DIRECTORY

**Have Your Doctor
Phone Us Your
Prescriptions**

**COURSEY & MUNN
DRUGGISTS
29 Marietta St., Cor. Broad**

- « John O, collr Atl Gas Light Co, r Lakewood Heights
- « John O, sec J B McCrary Co, r 24 Kuhns
- « John W, bkkpr S E Demurrage Bureau, r 70 Mayson av
- « Joseph (c), labr Sanitary Dept, r 496 Pelham
- CAMPBELL, J BULOW, pres R O Campbell Coal Co, r 22 E Kimball**
- « J F, student, r Kimball House
- « Lee, fireman Sou Ry, r 532 S Pryor
- « Lena (c), laundress, r 15 Graves
- « Lena J (c), teacher Baylor St School
- « Leon, r 81 Nelson
- « Luther E, grocer Inman Yards, r same
- « Margaret, widow Pinkey L, r 71 Angier av
- « Marguerite, widow Charles J, teacher Boys High School, r 296 Washington
- « Mary, widow James, r 100 N Jackson
- « Mary A Miss, steno S E Demurrage Bureau, r 100 N Jackson
- « Mary E Miss, r 123 Hill
- « Mary N Miss, clk Constitution, r 90 Greensferry av
- « Matilda, widow William C, r 4 Poplar Circle
- « Maud (c), laundress, r 186 Old Wheat
- « Moses G Dr, 803 Candler bldg, r 67 Gordon
- « Nathaniel N, clk N C & St L Ry, r 294 Central av
- « Nettie, widow P T, r 40 West End av
- « Nina (c), coal 98 Markham, r 238 W Mitchell
- « N Lee, conductor, r 1308 Marietta
- « Olive (c), teacher Morris Brown Col, r same
- « Owen, labr, S A L Ry
- « Patrick, policeman, r 17 Howell pl
- « Paul C, carp, r 9 Ivy pl
- « Pauline, widow Robert, r Inman Yards
- « P P, car repr Sou Ry, r 239 Hill
- « Robert, clk Rogers Silverware Distrib Bureau, r 385½ Peachtree
- « Robert (c), porter Jacobs Phmcy Co, r 35 Reed
- « Robert C, mgr L W Rogers & Co, r 220 Peachtree
- « Robert E, clk A B Pitts, r 202 Gordon

**ALEXANDER-SEEWALD CO.
THE BEST OF EVERYTHING FOR THE AUTO
58 N. PRYOR PHONES IVY 4851 and 8451**

BOTH PHONES
BELL 2400
ATL
1606

M.D. & H.L. SMITH
TENTS & AWNINGS
1365 MARIETTA ST.

IF ITS MADE OF
CANVAS
WE CAN MAKE IT

Also
 Dalton, Ga.
 Birmingham, Ala.
 Chattanooga, Tenn.

BARCLAY & BRANDON CO.

FUNERAL DIRECTORS

246 IVY STREET,
 Both Phones Ivy 788

G. H. BRANDON, PRES. R. M. BRANDON, V.-PRES. J. W. AWTRY, SEC. & TREAS.

646

- CAMPBELL**
- « Robert W, collection agency 64 W Harris, r same
 - « Rogers (c), porter S Alhadeff, bds 250 W Mitchell
 - « Romney L, instr N Y Life Ins Co, r 148 S Gordon
 - « Roy (c), porter C A Stenfelt
 - « R Bruce, rms 10½ E Harris
 - « R Carson, lunch room Inman Yards, r Inman Yards
- CAMPBELL R O COAL CO**, J B Campbell pres-treas, Harriet W Campbell v pres, R C Foster sec, miners of and dealers in high grade coal, agts Phillip Carey roofing and asbestos material also sellers of quality cement, lime, brick and building materials of all kinds, 7 Trust Co of Ga bldg, coal dept phone Ivy 200, bldg material dept phone Ivy 7881
- « Sadie (c), laundress, r 44 Battle
 - « Samuel J, r 169 Angier av
 - « Samuel J, collr, r 85 Echo
 - « Sarah A, widow Milus M, r 41 Dunn
 - « Stewart C, bill clk Sou Oakland Co, r Y M C A
 - « Stratton W, clk Atl Joint Terminals, r Marietta, Ga
 - « Thomas J, switchman, r Inman Yards
 - « Thos R, (Campbell & Brownlee Furniture Co), r 61 McLendon av
 - « Viola, widow Thomas, seamstress, r 577½ Marietta
 - « Viola K Miss, slsldy 66 Whitehall, r 1268 Marietta
 - « Weldon L, elec Ga Ry & Pwr Co, r 108 Josephine
 - « William (c), labr Sanitary Dept, r 46 Battle
 - « William B, bkkpr Piedmont Coal Co, r 154 Greenwich
 - « William E, carp, r 111 Logan
 - « William C (c), waiter Winecoff Hotel, r 226 E Ellis
- CAMPBELL WILLIAM E DR**, 608 Atl Natl Bnk bldg, r 990 Ponce de Leon av
- « William E Jr, r 990 Ponce de Leon av
 - « William E, plumber Capital Plumbing & Htg Co, r Hapeville, Ga
 - « William H, colr G N Morris & Co, r 51 Loomis av

BELCHER HEATING & PLUMBING CO.

PHONE IVY 6570 FOR QUICK SERVICE
 44 FAIRLIE STREET

- CAMPBELL WM J**, bkkpr Glenn Photo Stock Co, r 64 Fulton, phone Main 2831-L
- « William J, foundryman, r 90 Greensferry av
 - « William J, policeman, r 24 Dill av
 - « William M, contractor, r 225 Central av
 - « William W (Campbell Grocery Co), r East Point, Ga
 - « Willie Miss, opr Bell Tel Co, r Lakewood Heights
 - « Willis W, motorman, r 28 Corley's av
 - « Wright, slsmn, r 706 N Boulevard
 - « Zeph T, st car condr, r 532 S Pryor
- Canada Coko, shoe maker 16 Auburn av, r 229 Central av
 Canada Sydney L, carp, r 33 Doane
 Canaday Annie, widow Earl W, r 85 Plum
- « James F, contractor, r Oakhurst
- Canady Alton (c), porter High's, r 12 Jackson
- « Guy W (c), agt Pilgrim H & L Ins Co, r 29 Gammon av
 - « Hilliard D Dr (c), r 29 Gammon av
 - « Jonas (c), r 217 Clarke
- Canary Rachael (c), nurse, r 15 Clifton
 Caudle E Miss, fitter 66 Whitehall, r 353 Washington
 Candler Allie G Miss, r 850 Ponce de Leon av
- « Annex, 104 N Pryor
- CANDLER ASA G**, pres Central Bank & T Corp, r 1065 Ponce de Leon av
- « Asa G Jr, coal 122 Kroq, office 220 Candler bldg, r Briardcliff rd
 - « Asa W (Candler, Thomson & Hirsch), r 16 Springdale rd
 - « Building, 127 Peachtree
 - « Charles H, pres Coca Cola Co, r 114 Elizabeth
 - « C Murphy, ch R R Com of Ga State Capitol, r Decatur, Ga
 - « Ella (c), laundress, r 95 Walnut
 - « G Scott (Moon & Candler), r Decatur, Ga
 - « John C, mgr Hart & Crouse Co, r 12 Elizabeth
 - « John S (Candler, Thomson & Hirsch), r 850 Ponce de Leon av
 - « Manicure Parlor, (Mrs Emily Gill), 10-B Candler Bldg
 - « Milton A, with Bell Tel Co, r Decatur, Ga
 - « Sallie (c), scrub woman Sou Ry Bldg, r 37 Chapel

L. Y. CARTER, Contractor, Manufacturer of Store and Office Fixtures

21 PETERS ST. All Kinds of Carpenter and Repair Work PHONES

Office, Bell Main 1681
 Residence, Main 1771

RICHARDSON PLUMBING & HEATING CO.

CONTRACTING AND REPAIRING

QUALITY SERVICE

58 SOUTH FORSYTH ST.

PHONE MAIN 8

THIS IS THE 1916 ATLANTA CITY DIRECTORY

J. A. FISCHER CONTRACTOR and BUILDER

1516 HEALEY BLDG. "I build good houses" Phone Ivy 578

SPECIFY
 "My Palm Brand"
 THE SANDWICH OF FLAVOR
 SERVED AT ALL SODA FOUNTS

647

CANDLER

- « Theological School Dormitory, 190 Peachtree
- CANDLER, THOMSON & HIRSCH** (J S Candler, W D Thomson, Harold Hirsch, A W Candler), lawyers 1430 Candler Bldg
- CANDLER WALTER T**, cashier Central Bank & T Corp, r Lullwater rd (Druid Hills)
- « Warren A, Bishop, Chancellor Univ of M E Church, South, r 118 Briarellf rd
- « William, sec-treas Coca-Cola Co, r 64 Springdale rd
- « William P, slsmn 66 Whitehall, r Decatur, Ga
- « W Earl, lawyer, r 251 Candler

- Candlish Jessie Miss, clk Dr S R Roberts, r Oakdale dr
- Canedby Eugene S Jr, clk Western Electric Co, r College Park, Ga
- Caney Carrie (c), laundress, r 96 Holcomb al
- Cann Allen P, r 197 W Alexander
- « Charles P, grocer 134 Luckie and 428 Marietta, r 164 W Pine
- « George A, grocer, 428 Marietta, r 197 W Alexander
- « Mamie Miss, slsldy M Rich, r 237 Whitehall
- Cannafox Frances A Miss, slsldy 155 Edgewood av, r 166 Iverson
- Cannon Albert D, flagman Sou Ry, r 206 Plum
- « Augustus C, adjuster Continental Collection Co, r 58 Garnett
- « A L, condr Sou Ry, r Inman Yards
- « Barney J, grocer 188 Wylie, r 26 Delta pl
- « Beatrice A Miss, r 234 E Fourth
- « Bossie Miss, r 375 Capitol av
- « Bright, widow Louis, r 428 Peachtree
- « Brooks G, slsmn M Rich, r 321 Whitehall
- « Carl, lawyer, r 58 Garnett
- « Cass D, engineer, r 381 Whitehall
- « Catherine Miss, r 7 Pulliam
- CANNON CECIL R**, mgr Princeton Hotel, r 57 W Mitchell
- « Cicero D, drayman, 33 Edwards, r same
- « Cleo Miss, clk, r 205 Ormond
- « Daniel H, accountant C of Ga Ry, r 40 Cooper

Both Phones

W. S. DUNCAN CO. M. 1616

FLOUR, GRAIN, HAY AND FEED. 18 S. Butler St., Cor. Georgia R. R.

- « Daniel W (c), r 40 Tattnall
- « David F, clk Scoville Hotel, r 57 W Mitchell
- « Eliza (c), laundress, r 664 N Ashby
- « Elizabeth Miss, helper Norris (Inc), r 26 S Delta pl
- « Elizabeth (c), laundress, r 281-A Foundry
- « Florence S Mrs, cashier Coca-Cola Bottling Co, r Douglassville, Ga
- « George L, stereotypy, r 151 Crew
- « Hiram R, prop Princeton and Scoville Hotels, r 1010 Peachtree
- « H Grady Dr, 413 Candler Bldg, r 389 N Boulevard
- « James A, clk W U Tel Co, r Princeton Hotel
- « Jason, conductor Sou Ry, r 226 Myrtle
- « John (c), labr, r 368 W North av
- « John R, supt Buick Motor Co, r 64 Cherokee av
- « Mack (c), labr, Ga Ry & P Co, r rear 276 Whitehall
- « Mary (c), laundress, r 368 W North av
- « Mary A, widow George W, r 137 Payne av
- « Mary A Miss, steno Coca-Cola Bottling Co, r 428 Peachtree
- « Mattie (c), laundress, r 115 Currier
- « Maurice, slsmn, r 2 Elkhrt av
- « Minnie M Mrs, steno C of Ga Ry, r 415 Lucile av
- « M Kenney, labr, r 123 W 14th
- « Nathaniel P, sec-treas Atlanta Casket Co, r 16 Carnegie pl
- « Riehard T, supt Atlanta Casket Co, r 114 W Baker
- « Ruby L Miss, steno, r 24 English av
- « R Bryan, mgr 31 S Pryor, r 25 E Pine
- « Sallie B Mrs, r 533 Beecher
- « Sylvester N, painter, r 137 Payne av
- « Ted Miss, steno Sou Sales Co, r 25 E Pine
- « Thomas M, painter 164 Walton, r 572 Chestnut
- « William E, painter, r Clifton on River Car Line
- « William S (c), pres Gate City Laundry, r 20 Lee
- « W Frank, colr Peoples Furniture Co, r 99 Davis
- Canode P, cook Ansley Hotel, r 105 Luckie
- Canterberry Walter F, news agt, r 88 Woodward av
- « Myrtle Mrs, waitress Scoville Restaurant, r 88 Woodward av

THIS IS THE 1916 ATLANTA CITY DIRECTORY

Edward D. Clarkson Insurance Agency

ABSOLUTE PROTECTION
 WHAT WILL HAPPEN TO-MORROW?
 TALK TO US ABOUT PROTECTION TODAY

1108
EMPIRE BUILDING

Phone Ivy 3481

Everything Man Wears

Daniel Bros. Co. 45 - 47 - 49 Peachtree Street

THOMAS. I.
LYNCH

INSURANCE
OF

AND LOANS.
1301 EMPIRE
BLDG.
PHONE
IV Y
2832

MARK NABORS & CO.
MOTOR TRUCK SPECIALISTS 506 WHITEHALL Phone M 529

648

- Canton A Norman, architect 921 Hurt Bldg, r 18 Peachtree Circle
- Cantrell Charles F, buyer Keely Co, r 23 Fairview rd
- « Clayton B (c), driver, r 59 Hubbard
- « D P, meter reader Ga Ry & Pwr Co, r 235 E Georgia av
- « Edward (c), porter Peoples Furniture Co, r 61 Drummond
- « Frank M, clk S S White Dental Mfg Co, r Smyrna, Ga
- « Gus L, v-pres Capital City Electric Co, r 109 W Harris
- « Guy, stampkr Bennett Rubber S & S Co, r 270 E Glenn
- « Harvey W, agt S A L Ry, r Decatur, Ga
- « Henry (c), laborer, r 20 Dimmock
- « John L, boarding, 62 Houston, r same
- « M Timothy, slsmn Hirsch Bros, r 23 Fairview rd
- « Ransom A, blacksmith Mann Bros, r Center Hill
- « Robert E, horseshoer G B Parker, r 42 Garden
- « Stanley, waiter Baltimore Dairy Lunch, r 191 Courtland
- « S O, foreman Robinson Shirt Co, r R F D 5
- « Will C, foreman Lester Book & Sta Co, r 270 E Glenn
- « William E, r 324 Gordon
- « William R, clk, r 270 E Glenn
- « W J, r Imperial Hotel
- « W Spear, elec Davison-Paxon Co, r 430 Harden av
- « W W, workman Ga Ry & Pwr Co, r Center Hill, Ga
- Canty Ellen (c), domestic, r 167 Reed
- Canup Birdie Miss, opr Enterprize Mfg Co, r 297 E Fair
- Cape Henry P, laborer Atl Steel Co, r 9 McMillan
- « Jesse A, bkkpr N P Pratt Lab, r Smyrna, Ga
- « Juan J, carp Ga Car & Loco Co, r 33 Haygood av
- « Pleasant J, carp, r 53 Hayden
- « Thomas A, watchman, r 355 Whitehall
- Capehart Irene C Miss, slsldy 66 Whitehall, r 21 Hendrix av
- Capel Frederick (c), tailor 198 Auburn av, r 255 Hilliard
- Capeloto Gabriel, shoemaker 392-B Peachtree, r 59 E Alexander

FOR
ANYTHING
IN THE
PRINTING
LINE



GET OUR PRICES
Barker-Bevil
Agency

19-21 Peters St.
Phone Main 4623-J

MORROW TRANSFER & STORAGE COMPANY

WE STORE AND HAUL ANYTHING Phones BELL M-4355 ATLANTA 137

- « Isaac, shoe repairing 224 Marietta, r 157 Walton
- Capers Emma (c), r 358 Auburn av
- « Eva (c), cook 177 W Peachtree, r rear same
- « John B (c), janitor 742 Highland av, r rear same
- « Oscar (c), butler Mrs M A Reed, r rear 598 Peachtree
- « William (c), cleaner Wise Cleaning Co, r 72 Johnson av
- Capel Frank, tailor Pierson & Oxford, r East Point, Ga
- Capital Brass Foundry, F W Thurman prop, 262 W North av
- « City Candy Co, T B Everett pres, L R Wright sec, 33 Peters
- « City Chair Co, O R Strauss pres, D H Strauss v-pres, Richard Horwitz sec-treas, 172 Marietta
- CAPITAL CITY CLUB, W P Timmie supt, 7 W Harris
- CAPITAL CITY DAIRY, W H Burt prop, Chas H Burt mgr, 69 E Mitchell
- « City Electric Co (Inc), D W Donley pres, 56 Marietta, rm 233
- « City Grocery (C & S Goldstein), whol 149 Decatur
- CAPITAL CITY LAUNDRY CO, Geo H Fauss pres and mgr, the good Laundry that gives prompt service, and will properly clean anything from a cambric handkerchief to a carpet 130 Whitehall, phone M 1050 (see side lines)
- CAPITAL CITY TOBACCO CO, W B Carlton pres, E F Malone v-pres, 176 Marietta
- « Plumbing & Heating Co (L F McDonald), 60 S Forsyth
- CAPITAL STONE CO, (INC), (S Clifford Doby, L G Brantley, R M McWhorter), Lithonia, Ga, dealers and mfrs granite, limestone and marble, office and yards Terry and Ga Ry, phone Main 1867 quarries Lithonia and Conyers (see front cover)
- Capitol Av Baptist Church, Rev H Major pastor, 352 Capitol av
- « Av Cash Grocery (O T Johnson), groceries and meats 80 Capitol av
- « Av Night School, 90 Capitol av
- « Av Shoe Shop, A Amato prop, 128 Capitol av
- CAPITOL CITY MARKET (T W & L A Jenkins), the best of groceries and meats, 118 Whitehall, phone M 4913 (see page 27)
- « Dental Laboratory, B Wimpy mgr, 715 Atl Natl Bnk Bldg
- « Junk Co, (A Cohen, J H Rodbell, M Cohen), 333 Peters
- « View Baptist Church, A C Henley pastor, 56 Beatie av

Reeves Machine Co.

105 SOUTH FORSYTH STREET
Phone Bell M 1085 Night Call M 4506-J

Builders of Special Machinery
Repair Work of Every Description
Gear Work and Auto Parts Our
Specialty. Ornamental Brass Work.

THIS IS THE 1916 ATLANTA CITY DIRECTORY

AUTO TIRES

COMPLETE LINE OF ACCESSORIES
ALEXANDER-SEEWALD CO.
 58 N. Pryor Phones 1. 4851 and 1. 8451

THE **Excelsior** LAUNDRY
 "It's a Good" PHONE IVY 3171

649

CAPITOL

- « View M E Church, 31 Dill av
- CAPITOLA FLOUR**, Atlanta Milling Co, millers 36 S Butler, (see back cover)
- Caplin Benjamin (c), grocers 189 N Ashby, r 205 E Georgia av
- Caporal John, waiter Henry Kanoglow, r 161½ Edgewood av
- Cappers Fred S, condr, r 239 Lake av
- Capps Fannie F, widow William, r 826 Marietta
 - « John W, cabinet maker, r 709 Woodward av
 - « Julia B Miss, supervisor Bell Tel Co, r 15 Flora av
 - « Thomas A, r 246 N Boulevard
 - « William L, mechanic, r 15 Flora av
- Capra August M, machinist Murray Co, r 114 Gilmer
- Capriel Addie (c), laundress, r 92-A W Pine
- Captruh Rufus (c), labr, r 394-E Hunter
- Caraker John (c), r 12 Bynum
- Caramas Thomas, clk M S Sulunias, r 194 S Pryor
- Caran Bessie Mrs, r 67 Fairlie
- Caraway Beulah Miss, clk 700 Walton Bldg, bds 143 Hunnicutt
 - « John D, policeman, r 424 Glenn
 - « Samuel W D, printer, Liberty Press, r 143 Hunnicutt
 - « Walter C, lino opr Atl Journal, r 188 Davis
- Carbow W G, car repr Sou Ry, r Inman Yards
- Card Henry W, musician, r 45 Richardson
- Cardell Berta Miss, trained nurse, 83 Alta av, r same
- Carden Emmie Miss, steno C H Godfrey, r College Park, Ga
 - « Roscoe, foreman Dept Public Works, r 350 Pulliam
- Carder Sidney, trav slsmn, r 886 Marietta
 - « William, mgr Hallet & Davis Piano Co, r 261 Peoples
- Cardin May Miss, bkkpr, r 56 W Baker
- Cardinette Isaac, shoe repairing 253 Marietta, r same
- Cardoza Hugh L, special agt Reserve Loan Life Ins Co, r 280 Juniper
- Cardwell Valerah Miss, press feeder Byrd Ptg Co, r 87 Echo
- Carefoot George Dr, 500 Forsyth Bldg, r Princeton Hotel

CORRECT SOCIETY STATIONERY ALSO LATEST BOOKS AND THINGS
SOLE BOOK CO.
 85 WHITEHALL ST.
 PHONE 482

- Carey Alice B (c), teacher Morris Brown College, r 47 Bradley
 - « Arthur E, mechanic H W Johns Manville Co
 - « Bridget E Miss, nurse, 73 Capitol av, r same
 - « Charles E (c), photographer, 281 Little, r same
 - « Ernest (c), porter, r 17 Johnson av
 - « Georgia (c), laundress, r 56 Wells
 - « John (Carey & Clarke), r 439 N Jackson
 - « John T (c), barber 160 Glenn, r 261 Auburn av
 - « Matilda L (c), lunches 401 W Hunter, r same
 - « Simon P (c), r 7 Parsons
 - « Viola (c), cook, r 343 Hilliard
 - « Walter E (c), clerk R M S, r 7 Parsons
 - « & Clarke (John Carey, P F Clarke), real estate 2 Whitehall
- Cargal Albert F, labr, r 332 Bellwood av
- Cargar Lelia (c), laundress, r rear 407 Courtland
- Cargel Alfred (c), bellman, r 153 Hilliard
- Cargile Ellen (c), seamstress, r 284 N Butler
 - « Fred C, clk J A Mayo, r 726-B W North av
 - « John (c), labr, r 107 N Butler
 - « Mollie (c), maid Davison-Paxon Co, r 81 Thayer av
 - « Robt (c), gardner 1098 Ponce de Leon av, r 15 N Boulevard
- Carhart Lewis H, trav slsmn W B Carhart, r 262 Juniper
 - « Roscoe A, pres Motion Picture Adv Co, r Marion Hotel
 - « Wm B, shoes 55 Inman Bldg, r 262 Juniper
- CARHART HAMILTON**, the world's largest overall mfrs; factories Atlanta, Detroit, Dallas, Toronto, Vancouver and Liverpool; Atlanta factory cor Mitchell & S Pryor, E R Partridge resident mgr, phone M 1540 (see page 38)
- Caricker Frank (c) teamster, r 93 Fern
- Carico R Glenn, guard U S Pen, r 10 Essie av
- Carithers Bartow (c), yard man H S Johnson, r 39 Chamberlin
 - « John T, carp, r 75 W Georgia av
 - « Leo (c), labr, Porter Fertilizer Co
 - « Scott (c), porter J K Orr Shoe Co, r 76 Mills
 - « Walter Ernest, lino opr Atl Journal, r 22 Grady pl

CARLTON SHOE & CLOTHING CO.

ALWAYS GIVE COURTEOUS, PROMPT AND EFFICIENT SERVICE AND SELL HIGH GRADE

CLOTHING SHIRTS SHOES HATS and Furnishings

WE MAKE A SPECIALTY OF MISSES' AND CHILDREN'S SHOES

36

WHITEHALL ST.

Phone M 242
 Atlanta Phone 427

THIS IS THE 1916 ATLANTA CITY DIRECTORY

BOOKHAMMER HAIR DRESSING PARLOR

Chiropody, Manicure, Massage and Scalp Treatment
 48 1-2 Whitehall Street Phones Main 214 and 215

THE THIEL DETECTIVE SERVICE CO

OFFICES IN ALL
PRINCIPAL CITIES
OF UNITED STATES
CANADA AND MEXICO

PHONES
OFFICE IVY-4841
RES. W-3354

302
TRUST CO.
OF GA.
BLDG.

AUTO GOLDIN'S HARNES FACTORY

PROMPT AND EFFICIENT WORKMANSHIP

Tops Recovered
Upholstering
for the Auto

Phone M 163
130-132 Marietta St.

HOUSE PAINTERS

OUR WORK IS OUR BEST AD.

FRIDDELL BROS

107 N. PRYOR STREET
Opp. Candler Bldg. PHONE IVY 41

650

CARRIERS

- « William R, carp, Atl Warehouse Co, r 61 W Georgia av
- « William T, st car condr, r 7 Waverly Way
- Carleton Annie Miss, clk Sou Book Depository, r 75 Lucile av
- Carley John F, billiards 11 S Broad, 181 B Peters, r LaGrange, Ga
- Carlise Margaret (c), laundress, r 56½ Reed
- Carlin Milton F, supt Directory Sou Bell Tel Co, r 64 Park Lane
- Carlisle Albert, waiter, r 81 Pratt
- « Catherine Miss, milliner, r 220 Capitol av
- « Charles E, clk, r 307 Whitehall
- « David (c), porter, r 350 Auburn av
- « Elijah (c), labr, Atlanta Warehouse Co
- « Frederick D, engineer, r 293 Pulliam
- « Gertrude (c), cook, r 4 Oil Mill Row
- « I Reid, pressman Atl Journal, r 523 Central av
- « James, carpet cleaner 39 Stewart av, r 37 same
- « James A, live stock Natl Stock Yards, r 65 Park
- « James C, custodian police hdqtrs, r 233 Formwalt
- « Josie Mrs, slsldy High's, r 107 Whitehall
- « Mamie (c), presser W J Stoddard, r 58 College
- « Minnie (c), laundress, r 26 Dimmock
- « Ruby Miss, steno 202 Sou Ry Bldg, r 293 Pulliam
- « Wesley (c), cook, rms 159 Piedmont av
- « William (c), janitor Grant Bldg
- « William (c), presser, r 26 Dimmock
- Carlock Perry S, conductor Sou Ry, r 66 Dargan pl
- Carlos Chris (Carlos Soda Co), r 49½ E Hunter
- « John, fruits 44-A Edgewood av, r same
- « Soda Co. (Chris Carlos), 29 E Hunter
- Carlsen Alfred, cutter Hirsch Bros, r 528 Simpson
- « Alfred M, switchboard opr Ga Ry & Power Co, r 217 Griffin
- « Anna, widow Carl J, clk H G Hastings & Co, r 227 Tumlin
- « Carl J, r 227 Tumlin
- « Florence Miss, clk H G Hastings & Co, r 227 Tumlin



Mason & Hamlin Pianos
Conover and Kingsburry
Pianos, Victor Records
Sheet Music, Carola
Inner Players

Cable Piano Co.

South's Largest Music House
82-84 N. BROAD ST.
Phones: Ivy 8700-8701-7297 Atlanta 1073

- Carlson Clauss, watchman, r 37 Lee
- « John, slsmn, r 96 Cherokee av
- « John, wire mkr Atl Steel Co
- « Leslie A, slsmn White Sewing Machine Co, r 304 Gordon
- Carlton Benjamin F, machinist, r 71-B Cameron
- « Charles (c), labr, r 119 Larkin
- « Elmer, died May 11, 1915, aged 20, r 271 Oakland av
- « Eugene (c), carp, r 43 N Whitefoord av
- « George B, sec Atl Fire Dept, r 46 McLendon
- « George R, supt S A L Ry, r 491 Central av
- « Gibson, flagman Sou Ry
- « Gussie (c), domestic 31 Ponders av, r rear same
- « Hal M, record clk R M S 422 P O Bldg, r College Park, Ga
- « Hal V, baker New South Bakery, r 152 Holderness
- « Harlan A, steno, r 152 Holderness
- « Hattie (c), r 32 Walnut
- « James K P, mdse broker 519 Grant Bldg, r 131 Peebles
- « Louise H, widow James E, r 44 Peachtree Circle
- « Martha B, widow John, mgr New York Millinery School, r 543 Wash-
ington
- « Monroe S, r 122 Powell
- « Raleigh W, barber 24-A W Mitchell, r 65 Racine
- « Richard, condr Sou Ry, r Inman Yards
- « Rufus M, cashier C of Ga Ry, r 271 Oakland av
- CARLTON SHOE & CLOTHING CO**, Isaac Lipstine pres, L B Hambright
v-pres, J L Holcombe sec-treas, shoes, clothing, furnishing goods,
hats, caps, etc 36 Whitehall phone Main 242 (see side lines)
- « William, carp, r rear 43 N Whitefoord av
- « William B, pres Capital City Tobacco Co, r 16 W 12th
- « William H (c), janitor, 432 Crumley
- Carlyon James C, trav expert Inter Harv Co, r 436 Peachtree
- « Mabel Miss, teacher Fraser St School, r 436 Peachtree
- « Walter E, cigars and soda 181-A S Forsyth, r Kirkwood, Ga
- Carlyse Mamie (c), r 56 College
- Carmack Frank S, agt Am Gas Utilities Co, 1124 Healey Bldg

SIGNS

Store Front Signs, Office and Window Lettering, Card
and Muslin Signs, Carved Wood and Electric Signs
Massengale Bulletin System
56 Edgewood Ave.
Phone Ivy 8740

THIS IS THE 1916 ATLANTA CITY DIRECTORY

CHAS. WM. BERNHARDT

CONTRACTOR AND BUILDER

195 1-2 MARIETTA ST.
Phone M 1692

WALTER B. BALLARD
OPTICAL COMPANY



MANUFACTURING
DISPENSING
REFRACTING
OPTICIANS
85 PEACHTREE ST
PHONE IVY 1173

651

CARMACK

- « James E, trav pass agt Ocean S S-Co, r Winchester, Tenn
- « Carman Edward H, christian sc pract, 354 Candler annex, r 26 Maddox dr
- « James H, chf car insp N C & St L R R, r 245 Luckie
- « Carmichael Andrew J (c), lunches 94 Decatur, r 65 James
- « A Homer, dept mgr Sou Cotton Oil Co, r 703 Piedmont av
- « Charles (c), porter Davison-Paxon Co, r 52 Dorothy av
- « C W, clk Penn Fire Ins C, r Union City
- « Daniel L, clk Federal Reserve Bank, r 51 E Cain
- « Edgar D (c), porter, r 233 W Fair
- « Ella (c), r 43 S Doray
- « Ernest (c), labr, r 30 Marcy
- « Frank T, eugineer, r 451 W 10th
- « Grocery Co, P P Carmichael pres, East Point, Ga
- « Guy P, clk L W Rogers Co, r 84 Howard
- « Homer E, oiler Atl Terminal Co, r 144 Gilmer
- « Horace S, engr, r 392 Woodward av
- « Hugh, v pres and sec Knott & Carmichael Furn Co, r Decatur, Ga
- « John (c), butler, r 32 Vernon pl
- « John (c), r rear 67 James
- « John J (c), carp, r 47-A Ashby
- « John W Dr, r 392 Woodward av
- « Joseph W, plmbr, r 220 Kennedy
- « J Floyd, sec and treas J E Hunnicutt Co, r 51 E Cain
- « J W, barb wire mkr Atl Steel Co
- « Lemuel R, r 38 Spruce
- « Lloyd J, slsmn Hightower Hardware Co, r Smyrna, Ga
- « Lucy E Mrs, r 51 Luckie
- « Minor (c), laundress, r 330 S McDaniel
- « Nannie E, widow Herbert E, r 85 N Howard, Kirkwood
- « Robert E, plasterer, r 194 D'Alvigny
- « Spencer, widow Robert T, r 16 Gordon av Kirkwood
- « Virgil A, died Jan 3, 1915, aged 30, r 556 Woodward av
- « Wm A, slsmn J J Haverty Co, r 215 Courtland

INSURANCE PROTECTION

FOR
Auto
Burglary
Liability
Health
Accident
Fire

Maximum Protection at
Minimum Cost

General Accident, Fire
and Life Assurance
Corporation, Ltd.

H. C. GEIGER, Gen. Agt.
307 Trust Co. of Ga. Bldg.

Phone Ivy 5153

NEW SOUTH RUBBER COMPANY

General Southern Distributors

249 PEACHTREE ST
Rubber Tires and Access-
ories for Every Service.
Phone Ivy 4564 Atl. 497
"MILES CHEAPER"

QUAKER TIRES

- « William M, pressman Ruralist Press, r R F D 5
- « Willie L Miss, teacher Ivy St School, r 392 Woodward av
- « Woodson, plasterer, r 216 Thirkield
- « Carmine William E, news butcher, rms 15 Markham
- « Carn William (c), painter, r 81 Rock
- « Carnagy Leslie W, slsmn General Electric Co, r 18 Peachtree Circle
- « Carnahan Clifford, trav slsmn Warren Shorts, r Aragon Hotel
- « Carnegie Drug Store, A H Drucker prop, 62 Carnegie pl
- « **CARNEGIE LIBRARY OF ATLANTA**, Miss Tommie D Barker, libra-
rian, 6 Carnegie pl
- « Pathological Institute, John Funke director, 98 N Butler
- « Carnes Henry G (Carnes & Carnes), r 32 W 15th
- « Mack A, meter reader Water Dept, r 496 Stewart av
- « Nonnie Miss, steno The J W Clarke Co, r Hapeville, Ga
- « Posle C, mgr Bankers Health & Life Ins Co, r 232 Waverly Way
- « Robert L, driver City Prison, r 82 Kalb
- « William E (Carnes & Carnes), r 57 Capitol av
- « **CARNES & CARNES** (H G and W E), veterinary surgeons 135 Marietta,
Phone M 96 Atl 410
- « Carney John F, bkkpr McCord-Stewart Co, r 177 Luckie
- « Joseph T, insurance, r 422 Allene av
- « J L, fireman Battle Hill Auditorium, r same
- « J L, iron wkr Atl Steel Co
- « Carnog Gussie Miss, nurse Piedmont Sanatorium, r 255 Capitol av
- « Carnothon B G, student, r Kimball House
- « Carolina-Clinchfield & Ohio Ry, J E Scott coml agt, 707 3rd Nat Bnk bldg
- « **CAROLINA PORTLAND CEMENT CO**, P G Hanahan mgr, building ma-
terial, roofing, lime, cement, sewer pipe lumber, etc, 9 S Moore,
phone M 2251 (see back cover)
- « Public Service Co, W J Fagan sec and treas, ice and coal, rm 300, 140
Peachtree
- « Carothers James B Dr, 712 Hurt Bldg, r 37 W Peachtree pl
- « Carpenter Albert L, slsmn 66 Whitehall, r 402 Allene av
- « Cicero A, mechanic, r 402 Allene av
- « C Clinton, bkkpr Conklin Tin P & M Co, r 1050 Highland

THE BARRETT CO. Tarvia

Roofing and Paving Materials Office and Warehouse
292 Marietta St.
COAL TAR, CREOSOTE OIL, PITCH, PAINTS, ROOFINGS. Telephone M 2144



THIS IS THE 1916 ATLANTA CITY DIRECTORY

1916
METAL WELDING CO.
 AUTOGENOUS WELDING
 CAST IRON AND ALL METALS
 AUTO and MACHINE PARTS WELDED
 Phone M. 3013 ~ 179 S. Forsyth St.

S. A. WILLIAMS LUMBER CO

GOOD LUMBER AND ANYTHING THAT CAN BE MADE FROM IT
 OFFICE AND MILL: 254 ELLIOTT. Both Phones 32

652

CARPENTER

- « Edith Miss, slsldy, bds 102 Ivy
 - « Guy, mgr Cotton Ins Assn, r 288 The Prado
 - « H Clinton Jr, mgr S F Bowser & Co (Inc), r 141 Prado
 - « Ina Miss, steno Lewis & Brown, r 184 Forrest av
 - « Jehu L, real estate 415 Atl Nat Bnk Bldg, r 177 Metropolitan av
 - « John A, wks Atl Warehouse Co, r 25 Harden
 - « Marie B Miss, slsldy Woolworth Co, r 402 Allene av
 - « Nelle G Miss, r 174 Cleburne av
 - « Robert H, architect, 194 Rawson, r same
 - « William R, foreman City, r 390 Allene
 - « Williston C, dept mgr King Hdw Co, r 36 Ripley
 - « W Paul, asst U S District Atty 403 P O Bldg, r 84 Elmyra av
- Carprow Walter (c), porter, r 138 Connally
- Carr Abbie G Miss, r 61 Barksdale drive
- « Alfred (c), grocer 406 Hardee, r same
 - « Annie Miss, r 879 Whitehall
 - « Austin (c), r 3 Maddox Alley
 - « Benjamin F, carp, r 65 Larkin
 - « Beulah (c), laundress, r 3 Maddox Alley
 - « Carrie (c), nurse, rear 728 Piedmont av
 - « Charles, baker New South Bakery, r 65 Larkin
 - « Charles R, engr, r 368 Piedmont av
 - « Clara (c), laundress, r 350 Fulton
 - « Cora (c), laundress, r 283-A Connally
 - « Elizabeth L, widow Benjamin F, r 879 Whitehall
 - « Elsie Miss, opr Novelty Hat Mfg Co, r 181 McAfee
 - « Etta (c), cook 64 Forrest av, r same
 - « George (c), labr, r 11 Mayson & Turner av
 - « George H, foreman Bennett Ptg House, r Lakewood Heights
 - « George W, asst supt R M S 422 P O Bldg, r Smyrna, Ga
 - « Gussie Miss, teacher Moreland Av School, r 391 Greenwood av
 - « Harry J, pres H J Carr & Co, bds Georgian Terrace Hotel
 - « Harvey H, carp, r 879 Whitehall

**We Move
and Store**

**We Pack
and Ship**

**PAISLEY
Transfer &
Storage
Company**

**J. A. PAISLEY
Manager**

**We Employ only
Experienced
White
Help**

**Office and
Warehouse**

23 Peters St.

Bell M 2558
Atlanta 5314

POWER FOR EVERY PURPOSE

Georgia Railway & Power Co.

- « Hugh R, treas Gunter-Watkins Drug Co, r 79 Lake av
- « H J & Co, H J Carr pres, gen contractors, 15 Jones av
- « Isabella (c), maid, r 222 1/2-A Fort
- « James, bds 47 Hendrix av
- « James H, prod peddler 70 Tennelle, r same
- « James M, molder Atl Stove Wks, r 879 Whitehall
- « Jane F, widow Elias R, r 251 Ponce de Leon av
- « Jeffery (c), labr Sou Wheel Co,
- « John (c), grocer 92 Chapel, r 11 Davis
- « John, slsmn, rms 29 Houston
- « John B, r 106 E Pine
- « John E, dry goods 770 Marietta, r 774 1/2 same
- « John E, ruler Foote & Davies Co, r 580 Capitol av
- « John F, elevator opr State Capitol, r 879 Whitehall
- « John G, advtsng mgr Atlanta Georgian, r 790 Peachtree
- « Joseph (c), clk J Carr, r rear 135 Markham
- « Joseph C, fireman Court House, r 181 McAfee
- « Julian, carp, r 65 Larkin
- « Junius (c), porter A P Morgan Grain Co, r 104 Mayson av
- « J Belmont, (Wheeler & Carr), r Imperial Hotel
- « Larney P, 61 Barksdale drive
- « Laura (c), laundress, r 157 Ira
- « Lillie Mrs, seamstress, r 184 Fowler
- « Mabel L Miss, clk J E Carr, r 774 1/2 Marietta
- « Mamie (c), cook, r 102 Martin
- « Mary (c), laundress, r 409 1/2 W Hunter
- « Nathan (c), porter Atl Terminal Co
- « Naze (c), porter, r 3 Maddox Alley
- « Percy C, shpg clk Inman Howard Inman, r 76 Lake av
- « Robert (c), packer Atl Stove Wks, r 24 Lampkin
- « Robert J, meat cutter, G A Baldwin, r 71 Dernel
- « Robert L, gun smith C C Downes, r 150 Pullam
- « Samuel A, r Y M C A Bldg
- « Scott (c), waiter, r 40 1/2 S Pryor
- « Thomas M, r 48 Garnett

SCIPLE SONS
CHEROKEE WALL PLASTER

**1101-2-3 THIRD NATIONAL
BANK BUILDING**
 NONE Superior Phones: lly 483 M 923
 All. 203--285

THIS IS THE 1916 ATLANTA CITY DIRECTORY

LIFE INSURANCE COMPANY OF VIRGINIA

Organized 1871 : RICHMOND, VA.

J. C. HOWARD, Superintendent

Rooms 519-525 Empire Building,

ATLANTA, GA.

Issues Industrial Policies
from \$12.50 to \$1,000.00
with Premiums Payable
WEEKLY on persons
from 1 to 65 years of age.

653

CARRI

- « Walter, labr, r 184 Fowler
- « William, r 73 Tennelle
- « William B, slsmn Daniel Bros, r Y M C A
- Carr, see also Karr and Kerr
- Carraskilla Victor, shoemaker A Hasson, r Forsyth Hotel
- Carraway George A, died March 26, 1916, r 64 Beatie av
- « Love A, painter W E Browne Dec Co, r 143 Hunnicutt
- « Mary Miss, artist, r 64 Beatie av
- « Palma Miss, steno Williams & Corker Co, bds 64 Beatie av
- « Robert M, bkkpr J M Hewitt, r 64 Beatie
- Carrie Blanche Miss, opr Bell Tel Co, r Kennesaw, Ga
- « Steel Orphan Home (c), Sarah Gordon matron, 901 E Fair
- « Steel School (c), Gertrude L Williams, (c) prin, 901 E Fair
- « Wianie Miss, opr Bell Tel Co, r Kennesaw, Ga
- Carrig Francis J, mgr Sperry & Hutchinson Co, r Y M C A
- Carrigan J Marshall, watchman, r 260 Courtland
- Carrington Willey O, grocer 250 Crew, r same
- Carroll Alice Miss, steno West Lmbr Co, r 209 Tift av
- « Andrew J, county police Court House, r Howell Mill rd
- « Anna (c), laundress, r 56-A Fort
- « Anna B, widow Berry, r 319-C E Fair
- « Anna B Miss, teacher Woodberry School, r 903 W Peachtree
- « Benjamin (c), laborer, r 349 W North av
- « Beulah E Mrs, boarding 62 Walton, r same
- « Blanche Miss, steno, bds 15 Carrier
- « Carlton C, foreman Morrow Transfer & Storage Co, r 24 Tattnall
- « Celia A Miss, r 630 Capitol av
- « Charles C, labr Sou Ry, r 322 S Boulevard
- « Charles F (c), labr, 195 Vine
- « Clement C, policeman, r 209 Tift
- « Connie M Miss, steno Bell Tel Co, r 322 S Boulevard
- « C Armond, r 908 W Peachtree
- « Edward (c), labr Sanitary Dept, r rear 164 Love

THIS IS THE 1916 ATLANTA CITY DIRECTORY

**YOUR
GROCER
SELLS**

Uncle Sam Bread

Ask For It
It's Always
Good
You Can Depend on it.

- « Elizabeth Miss, opr Bell Tel Co, r 134 Formwalt
- « Emma (c), laundress, r 7 Clayton
- « Emma (c), laundress, r 128 Maple
- « Ernest M, wire drawer Atl Steel Co, r 108 Echo
- « Eugene H, office 305 4th Nat Bnk Bldg, r 305 E 5th
- « Forrest H, clk Bell Tel Co, r 136 N Jackson
- « Frank, conductor, r 318 N Ashby
- « George D, molder, r 382 Windsor
- « George E, mgr Piedmont Stables, r 69 Simpson
- « George W (c), lunch 133 Ira, r 131 same
- « Georgia M, widow John, r 90 Park
- « G F, clk Swift Fertilizer Co, r East Point, Ga
- « Gertrude N, widow William L, r 908 W Peachtree
- « Hattie (c), laundress, r 2 Anderson
- « Henry L, meat cutter W A Byers, r 227 Oglethorpe av
- « Horace C (c), machinist, r 165 Ira
- « Isadore (c), hostler, r 263 Martin
- « James A, helper, r 322 S Boulevard
- « James E Jr, (Atl Oil & Vulcanizing Co), r 62 Walton
- « James H, slsmu, r 134 Formwalt
- « James L, (Auto Oil & Gasoline Co), r 105 Oglethorpe av
- « James M, lieut County Police Court House, r 703 Gordon
- « James O, r 74 Woodson
- « James R, r 322 S Boulevard
- « John (c), waiter, r 51 Daniel
- « John D, cabinet maker, r 33 Cooper
- « John P, clk Int Harvester Co, r 15 Howell
- « John S, mgr German Kali Wks, r 208 W Peachtree
- « John T, bkkpr Marbut & Minor, r 20 Brown av
- « John T, wrapper J Frohsin, r 33 Cooper
- « Julius A, real estate, r 363 N Boulevard
- « J Gordon, clk Pittsburg Pl Glass Co, r 10 Indiana av
- « J T Mrs, wrapper J Frohsin, r 33 Cooper
- « Kate Miss, r 363 N Boulevard
- « Lina, widow Charles H, r 145 Spring

E. A. BOSTROM MFG. CO.

MACHINISTS

290 Edgewood Ave.

Phone Ivy 4285

MODELS AND
EXPERIMENTAL
WORK

BAYLIS
 Office Equipment
 CO.
 15 BROAD ST.
 PHONE M. 241

**THOMAS
&
THOMAS**
GENERAL
AGENTS

**ATLANTIC LIFE
INSURANCE CO.**

OF
**Richmond,
Va.**

1520-21
HEALEY BLDG.

Phone Ivy
8526

PERRYMAN-BURSON Co.
 TRUSSES, RUBBER GOODS
 SURGICAL INSTRUMENTS
 HOSPITAL SUPPLIES

109 N. PRYOR ST.
 OPP.
 CANDLER BLDG.
 IVY
 4434

**HORSE A MULE
 HARNESS AND MILLINERY**

E. D. CRANE, CO.

Saddlery and Repairing

53 S. Broad St.

Phone M. 2942

654

CARROLL

- « Lottie Miss, clk W Brown Hayes, bds 55 Luckie
- « L Christopher, pipeman, r 23 Racine
- « L J, guard dept Public Works, r Roseland camp
- « Mary (c), cook 477 Washington, r 14 Lawshe
- « Mary A Mrs, manicure A M Pierce, r 24 Tattnall
- « Matthew C Jr, tailor 172 Peachtree, r 104 Hill
- « Maud Mrs, r 37 Martin
- « Maude M Miss, steno Royster Guano Co, r 322 N Boulevard
- « Milledge F, st car condr, r 318 N Ashby
- « M Burton, labr, r 167 Fowler
- « McCloud, (Carroll Oil & Gas Co), r 105 Oglethorpe
- « Naomi Miss, steno Willingham Tift Lbr Co, r 322 S Boulevard
- « Oil & Gas Co (J L & M C Carroll), 186 Peachtree
- « Paul L, steno Kingan & Co, r Chattahoochee, Ga
- « Paul T, motorman, r 78 Jones av
- « Perino B, clk C of Ga Ry, r 49 Pulliam
- « Ralph S, county police Court House, r 467 Allene av
- « Rebecca Miss, binder Foote & Davies Co, r 630 Capitol av
- « Robert G, carp, r 53 Robbin
- « Robert T (Carroll & Hunter), r 430 Gordon
- « Rollie G, st car condr, r 22 S Humphries
- « Roy D, grocer, 33 Pulliam, r 280 Washington
- « R Edward, truck driver Bellwood Prison Camp, r same
- « Sarah (c), laundress, r 45 Rhodes
- « S Owen, clk, r 1422 Marietta
- « Thomas C, r 105 W Cain
- « Thomas M, repairer Otis Elevator Co, r 94 Washington
- « Troy L, clk John Silvey & Co, r 444 Spring
- « Ulysses S, carrier P O, r Richmond av
- « Vanie N, supt Swift Fert Wks, r 1292-A Marietta
- « William C, machinist, r Inman Yards
- « William M, car rept, r 954 W Hunter
- « William M, contractor, 74 Woodson, r same

**Insist
 on the**

**All Star
 Label**

**The
 Best
 Neck-
 wear
 Made
 for
 Style
 and
 Service**

Price 50c

**FOR THE BEST IN GROCERIES Call
 KAMPER'S, Ivy 5000 494
 Peachtree Street**

- « William S, r 303 Hill
- « William W, engineer, r 361 Lee
- « Winston R, dry goods 163 Decatur, r 156 N Jackson
- « & Hunter, (R T Carroll, J H Hunter), coal 420 Gordon
- « Carson Albert (c), labr, r rear 354 Ponce de Leon av
- « Alva H, clk Sou Classification Co, r 500 Capitol av
- « Anderson C (c), driver, r 10 Welch
- « Annie M Miss, inspector 75 Walton, r 70 Plum
- « Arthur T, r Y M C A
- « Benjamin B, meat cutter, r 325 Simpson
- « Charles L, painter, r 145 S Moreland av
- « Clifton W, clk, r 461 Spring
- « C Miss, clk Ga Ry & Power Co, r East Point, Ga
- « D Aldine, asst mgr Whitaker Paper Co, r 119 Bryan
- « Earl K, stock clk L W Rogers Co, r 103 Washington
- « Edward A, groundman Go Ry & Pwr Co, r 265 Bellwood av
- « E C, helper Atl Gas Light Co, r 22 Savannah
- « Frank (c), labr, r 145 N Ashby
- « Irene Miss, r 305 Crew
- « Irene Miss, clk Bell Tel Co, r 500 Capitol av
- « James H, timekpr S A L Ry Co, r 315 Central av
- « James L, died Jan 19, 1916, aged 79, r 119 Bryan
- « James L, died Jan 31, 1916, aged 20, r 500 Capitol av
- « James R, foreman City, r 70 Plum
- « Jean S Miss, steno International Paper Co, r 500 N Boulevard
- « Jeannie R, widow David I, r 500 N Boulevard
- « Jennie, widow John, r 10 Savannah
- « Jessie Miss, teacher Home Park Schl, r 500 Capitol av
- « Joseph B, mach opr, r 153 Bedford
- « J Turner (J T Carson & Co), r 66 E 14th
- « CARSON J T & CO, (J Turner Carson), general insurance, 209 Empire Bldg, phone Ivy 3353
- « Laura Miss, packer, r 145 S Moreland av
- « Lee G, line inspector Am T & T Co, r 110 Ivy
- « Lucile Miss, inspector 75 Walton, r 70 Plum

FREE

A Silk-Lisle pair of "NOTASEME" hose for man or woman, to every person buying a pair of shoes and saying they saw this advertisement. 18 years in Atlanta selling Good Shoes
JOHN LOW SMITH 18 W. MITCHELL ST.

THIS IS THE 1916 ATLANTA CITY DIRECTORY

WALLACE W. DANIEL, Genl. Agt.
PROVIDENT LIFE & TRUST CO., of Philadelphia
 3rd Floor Connally Bldg. Phone M 1986

BEAULLIEU & APPLEWHITE
BUILDING SUPPLIES

*Metal Weather Strips for
 Doors and Windows, to
 Save Cool and Keep out
 the Cold Weather*

1317-3rd NATL.
 BANK BLDG

TVY
 1754

655

CARSON

- « Maggie H Mrs, slsldy Davison-Paxon Co, r 227 Tumlins
- « Marcus J, carp, r 500 Capitol av
- « Pirie Scott & Co (Chicago, Ill), whol dry goods 207 Gould bldg
- « Ralph E, asst pastor Central Presby Ch, r 87 Washington
- « Rebecca, widow James B, r 123 Logan
- « Rebecca Miss, slsldy, r 305 Crew
- « Robert E, bldg contractor 119 Bryan, r same
- « Robert P, grading contractor, r 280 Hemphill av
- « Ruby Miss, marker, r 145 S Moreland av
- « Saddle B Miss, accountant Empire Cotton Oil Co, r 58 E Ellis
- « Sallie (c), cook, r 346-A Rawson
- « Sallie (c), cook Robertson-Blackman Sanatorium, r 236 Clarke
- « Samuel M, supt Mutual Life Ins Co, r 254 Juniper
- « Samuel R, sol frt agt Frisco Lines, r 111 Atlanta av
- « Sturm W (W E Treadwell & Co), r 461 Spring
- « T Murray, colr Brown & Cochran Furn Co, bds 99 Trinity av
- « William C, clk Mutual Life Ins Co, r 461 Spring
- « William E, blg contractor, 11 Oxford av, r same

CARSON WILLIAM J DR, Majestic Hotel, r same

- « Wilton B, clk Royal Ins Co, r 500 Capitol av
- « Young (c), painter Atl Metal Bed Co, r 242-B Williams

Carswell Daniel O, clk 501 Sou Ry bldg, r 227 N Boulevard

- « Edward (c), porter Kelley Bros Co, r 7 Smith
- « Henry J, slsmn High's, r 303 Rawson
- « Samuel, carp, r 17 Wood
- « Viola (c), mald 447 Washington, r 185 Smith

Cartee William L, r 94 Jefferson

Carter Ada (c), laundress, r 286-A Terry

- « Albert W, tel oper, r 88 Ormond
- « Alice (c), laundress, r 81 Richmond
- « Alice (c), r 20 Logan
- « Allen (c), laborer, r 66 Summitt av
- « Almon (c), cook, r 95-A W Alexander

THIS IS THE 1916 ATLANTA CITY DIRECTORY

BARFIELD

Atlanta's Newest and
 Most Sanitary Fish
 Market



COMPANY

41 E. ALABAMA ST,
 Phone M 1335
 Atlanta 1113

- « Amanda (c), laundress, r 20 Magnolia pl
- « Amos, labr, Atlanta Warehouse Co
- « Annie (c), laundress, r 30 Doray
- « Annie (c), laundress, r 320 Smith
- « Annie (c), nurse, r 160 Gilmer
- « Arthur (c), butler 513 Peachtree, r rear same
- « Arzenia C Miss, bkkpr Atl Terminal Co, r 207 Lawton
- « Benjamin T, dentist 630 Candler bldg, r 62 E Merritts av
- « Bennie, clk Murray Co
- « Bose (c), labr Sou Ry, r Inman Yards
- « Brewer (c), labr, r 146 Ira
- « Bruce (c), janitor 91 E Seventh, r rear 719 Piedmont av
- « Bully (c), r 170 Markham
- « Carrie (c), laundress, r 145 Garden
- « Charles (c), r 52-A Hilliard
- « Charles, cashier Bell Tel Co, r Decatur, Ga
- « Charles C, slsmn Carter Peterson & Co, r 446 S Pryor
- « Charles C, teller Lowry Nat Bnk, r 436 Peachtree
- « Charles E, printer, r 413 Courtland
- « Charles H, ice peddler 95 Gibson, r same
- « Charles H, machinist, r 165 Grant
- « Clarence G, clk P O, r East Point, Ga
- « Clarence J (c), porter Pullman Co, r 222 Parsons
- « Clifford (c), chauffeur 1065 Ponce de Leon av, r 269 W Fair
- « Coke V, make-up-man Foote & Davies Co, r 43 Atlanta av
- « C Curtis, stoker Engine Co No 4, r 57 E 12th
- « Daisy (c), cook 33 Argard av, r rear same
- « Dora (c), domestic, r 15 Buchanan
- « D Clifford, clk T L Bond, bds 169 Angier av
- « Earl C, cabinet mkr Bayliss Office Equipment Co, r 144 Walton
- « Earl F, chief clk 208 Sou Ry Bldg, r 278 E Ga av
- « Earl T, clk 319 Sou Ry bldg, r 194 Hill

CARTER EDGAR V, lawyer 904 Atl Nat Bnk Bldg, r 141 Lee

- « Edgar V Jr, lawyer 904 Atl Nat Bnk Bldg, r 141 Lee
- « Edith Miss, inspector Pathe Exchange, bds 48 W Alexander

**OUR TRUNKS, BAGS
 AND CASES**

**MUST MAKE
 GOOD**

**AND
 ARE BACKED
 BY OUR
 GUARANTEE**

**THE
 ATLANTA
 TRUNK STORE**

**SINCE
 1875**

**92 Whitehall St.
 Phone M 466**

Home of Hart, Schaffner & Marx, Clothes
Daniel Bros, Co. Peachtree Street
 43 - 47 - 49

Phone M3121-Atlanta 879

STORAGE
SKINNER BROS.
TRANSFER and
STORAGE CO.

Household Goods,
Pianos,
Packing and
Shipping
165
WALTON
ST

MARK NABORS & CO.
MOTOR TRUCK SPECIALISTS ⁵⁰⁶ **WHITEHALL** Phone N 529

656

CARTER

- « Edith C, widow George F, r 17 E 5th
- « Edward (c), boot black, r 147 E Cain
- « Edward (c), labr, r 8 Mathew pl
- « Edward, mach hlpr Mark Nabors & Co, r 276 Woodward av
- « Edward A, trucker, r 1099 Gordon
- « Edward R (c), pastor Friendship Bap Church, r 77 Tattnall
- « Elberta (c), cook, r 50-A Chamberlin

CARTER ELECTRIC CO, E D Kennedy pres, L L Shivers v-pres and mgr,
C G Fennell sec-treas, jobbers of electric and gas fixtures and
supplies, dealers in all things electrical, 72 N. Broad, phone Ivy
5666 (see top lines)

- « Elijah C (c), helper Cont Gin Co, r 184 E Linden av
- « Elizabeth (c), laundress, r 84 Chestnut
- « Ella (c), cook, r 93 Hardin
- « Ella (c), laundress, r 21 Martin
- « Ella S Mrs, chief clk P O, r 34 E North av
- « Emma (c), r 81 Tattnall
- « Emma (c), cook, r 29 Kennesaw al
- « Emma (c), laundress, r 75 Foundry
- « Eula (c), laundress, r 217 Hubbard
- « Eva I, teacher Gray St School, r 514 W Mitchell
- « Ezekiel (c), packer, r 11 Hilliard
- « Fannie (c), janitress Trust Co of Ga Bldg
- « Fannie (c), laundress, f 164 Foundry
- « Fannie (c), laundress, r 172 Gray
- « Flonnie L Mrs, bkpr Ewing Bros, r 520 Woodward
- « Frank, lawyer 904 Atl Nat Bnk Bldg, r 141 Lee
- « Frank, slsmn Cable Piano Co, r 113 Capitol Sq
- « Frank C, clk N C & St L Ry, and W & A R R, bds 134 Grant
- « Frank J, repres Brown & Bigelow, r 19 Wabash av
- « Frank N, asst dept mgr Atl Journal, r Clarkston, Ga
- « Frederick, bds 51 Houston
- « George Rev (c), r 206 Jonesboro rd

**DEPARTMENT
STORE**

Phone M 1061

Highs

**GROCERY
DEPARTMENT**

Phone M 1064 to 1069

- « George A, dep clk Municipal Court, r 45 Catherine
- « George A Jr, r 45 Catherine
- « George W, ice peddler, 24 Emmett, r same
- « Georgia (c), laundress, r 210 Elliott
- « Grady C (c), driver Sands & Co
- « Grant (c), chauffeur E H Hinman, r 269 W Fair
- « Gussie (c), laundress, r 146 Garden
- « Handy G (c), drayman 165 Rockwell
- « Henry (c), clk, r 66 Summitt av
- « Henry (c), driver Carolina Portland C Co
- « Henry G Dr, 1021 Candler Bldg, r 279 Stewart av
- « Hezekiah S (c), r 324 S McDaniel
- « Homer (c), r 84-A Howell
- « Hugh D, secy-treas Dougherty Little R Co, r 101 Angier av
- « H Gray, civil engr, r 89 Peoples
- « Ida (c), r 33 Daniel
- « Isaac W, ticket agt Atl Terminal Co, r 132 Sinclair av
- « Isaiah (c), labr, r 85 N Jackson
- « James (c), drayman Atl Casket Co, r 210 Elliott
- « James (c), labr, r 15 Brandon
- « James (c), labr, r 69 Hilliard
- « James (c), mechanic, r 43 Gemunden
- « James B, steam fitter, rms 212½ Marietta
- « James C, (Carter Peterson & Co), r 446 S Pryor
- « James M, eng insp Atl Joint Terminals, r 565 Edgewood av
- « Jane (c), cook J Winship, r 62 Hunnicutt
- « Jane (c), laundress, r 19 Electric av
- « Janie (c), laundress, r 315-B Hilliard
- « Janie (c), laundress, r 241 Williams
- « Jefferson W, mgr Scandinavia Belting Co, r 494 N Jackson
- « Jesse, labr City, r 23 Graves
- « Jodle S, clk H B Davls, r 54 Ponders av
- « Joel P, dept mgr J B McCrary Co, r Decatur, Ga
- « John, r 37 Stonewall
- « John (c), fish 230 Auburn av, r same

TYPEWRITERS RENTED 4 Months for \$5
Phone Main 2526
AMERICAN WRITING MACHINE CO., 48 N. Pryor St.

CALLWAY
182 WACK-SIGHS 34/2
MARIETTA

THIS IS THE 1916 ATLANTA CITY DIRECTORY

ELECTRIC FIXTURES AND SUPPLIES

CARTER ELECTRIC CO.

JOBBERs and RETAILERS 72 N. BROAD ST.
PHONE IVY 6666 ATLANTA PHONE 3271

657

CARTER

- « John (c), porter J W Clarke Co, r rear 107 Washington
- « John C, r 21-A Fortress av
- « John D, shoemkr 572 Decatur, bds 39 Gaskill
- « John I, r 253 Forrest av
- « John L, motorman, r 9 Dalney
- « John R, motorman, r 490 Sunset av
- « John T, collr J K Polk, r 134 Grant
- « John T, county policeman court house, r 61 Inman
- « John T Mrs, steno Mayor's office, r 61 Inman
- « Judson C, iron wkr, r 166 S Pryor
- « Julia (c), cook, r 88-B W Linden av
- « Julia (c), cook 434 Washington, r 81 Richmond
- « J P, condr, r Kimball House
- « Katie (c), r 52-A Hilliard
- « LaFayette F, policeman, r 396 Ormond
- « Lella C Miss, clk Highs', r 58 Cooper
- « Leonard T, cashr Farmers & Traders Bnk, r Hapeville, Ga

CARTER LEROY Y, mfr of store and office fixtures, all kinds of carpenter work done well, 21 Peters, phone M 1661, r 164 Love (see bottom lines)

- « Lillie (c), r 69 Hilliard
- « Louise (c), labr, 26-B Howell
- « Louise A, widow William M, r 207 Lawton
- « Love (c), hostler N C & St L R R
- « Mack (c), porter Davison-Paxon Co, r 235 Rhodes
- « Mack H, engineer Hose Co No 7, r 87 Oak
- « Mamie (c), r 11 Hilliard
- « Mamie (c), cook 71 Mansfield av, r 21 Fain
- « Marguerite (c), laundress, rms 170 Markham
- « Marie L Mrs, sisldy Woolworth Co, r 57 Cooper
- « Martha (c), laundress, r 11 Hilliard
- « Mary (c), laundress, r 18 Ella, 30 Johnson, 16 Lester
- « Mary J, widow William C, r 144 Richardson

CENTRAL BANK & TRUST CORPORATION
PAYS 4% ON SAVINGS
5 MILLION DOLLARS RESOURCES

- « Mary J (c), laundress, r 6 Lesters Alley
- « Mattie (c), r 20 Logan
- « Mattie F Miss, sisldy M Rich, r 214 Ormond
- « Minnie Miss, opr Bell Tel Co, r 116 Powers
- « Newton (c), brick mason D J Lee & Co, r 84 Chestnut
- « Nola Mrs, r 636 DeKalb av
- « Old Folks Home (c), 187½ W Mitchell
- « Peterson & Co, (J C Carter, H Peterson), grocers 125 S McDaniel
- « Pimple (c), sweeper N C & St L R R
- « Randall A (c), bishop C M E Church, r 37 Howell
- « Richard H (c), plasterer, r 514 W Mitchell
- « Robert (c), lab Atl Water Works, r rear 229 Cleburne av
- « Robert E, die setter Amer Can Co, r 111 Julian
- « Robert F, traffic mgr J K Orr Shoe Co, bds 51 Houston
- « Robert O, chf opr Ga Ry & Pwr Co, r 232 Sunset
- « Robert M, slsmn Ga Double Tread Tire Co, r Mayson & Turner Ferry
- « Rosetta (c), laundress, r 31½ Lyons av
- « Roy, teamster dept Public Works, r East Point Camp
- « Roy, wks Atlanta Hosiery Mill, r 715 E Fair
- « Roy A, printer, r 45 Van Noy
- « Sallie (c), cook 610 Highland av, r 432 Crumley
- « Samuel A, pres Gate City Cotton Mills, r 1055 Peachtree
- « Sarah N, widow Jasper M, r 59 Bonnie Brae
- « Savannah (c), teacher, r 457 Houston
- « Sim G, cabinet mkr 93 N Pryor, r 149 Walton
- « Spades (c), labr Atl Coca-Cola Bot Co, r 11 Hilliard
- « Sydney A, slsmn Sou Produce Co, r Marletta, Ga
- « Thomas A, carrier P O, r 416 Allene av
- « Thomas A, engr, r 8 Longley av
- « Tonnie Miss, bkkdr, r 520 Woodward av
- « Ula (c), maid 465 Stewart av, r 278 Herbert
- « William (c), cook, bds 123 Yonge
- « William (c), labr, r 333 Smith
- « William F, fusher Sanitary Dept, r 18 Tilden

BESSIE ANDERSON
MULTIGRAPHING
PUBLIC
STENOGRAPHER
825
Atlanta Nat'l.
Bank Bldg.
Phone
MA 666

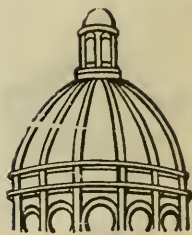

**Dry
Clean**

and WASH
AT THE

**Capital
City**

YOU WILL LIKE IT

130

Whitehall St.

5

Phones

M. 1050

THIS IS THE 1916 ATLANTA CITY DIRECTORY

GOOD LUMBER And Anything That
Can Be Made From It

S. A. WILLIAMS LUMBER COMPANY Office and Mill 254 ELLIOTT
Both Phones 328

FOLSOM'S
 FIRE PROOF
 STEAM HEATED
GARAGE
 Cor.
CONE
 AND
JAMES
 PHONE
 IVY
 1476

WALL PAPER
 HIGH CLASS INTERIOR DECORATIONS

PHONE IVY 450
 107 N. PRYOR ST. Opp. Candler Bldg.
FRIDDELL BROTHERS

658

CARTER

- « William H, coal peddler 116 Powers, r same
- « William L (c), shoemkr H Siletsky, r 1 Golden av
- « William M, elec mgr Dysard Constr Co, r 176 Cameron
- « William N, clk D J Gunter, r 474 Woodward
- « William T, solr, rms 48 W Alexander
- « Williamson S, carp, r 214 Ormond
- « W Colquitt, r 864 Peachtree
- « W Scott, r 45 Catherine
- Carthan Leonard A (c), carrier P O, r 194 S McDaniel
- Cartianos James, cook J Metropoules, rms 23 1/2 S Broad
- Cartin John W, painter, r 99 Lovejoy
- Cartledge Arthur L, carp, r 52 Harold av
- « Carl H, colr Peoples Furniture Co, r 124 Cooper
- « Edward C Dr, 817 Healey Bldg, r 956 Piedmont av
- « James L, clk R M S, r 175 S Pryor
- « John S, clk R M S, r 102 Williams
- « Joseph M, boarding 35 Cone, r same
- « Leonard, machine hand A Wood & Sons, r 134 Spring
- « Luther H, labr, r 184 Hunnicutt
- « Mattie Miss, r 289 Central av
- « Nanette, widow Benjamin, r 134 Spring
- « Ralph S, chf clk Dargan & Hopkins, r 23 Forrest
- « Sally R, widow Thomas J, r 289 Central av
- « Thomas H, painter, r 126 Windsor
- Carton William P, carp, r 71 Williams
- Cartrell Milton, peddler, r 96 Kelly
- Cartwright J Walter, clk Kimball House, r 350 Flat Shoals av
- « Mack D, soda clk United Cigar Stores Co, r 24-A Carnegie pl
- « Olyn B, clk R M S, r 193 Spring
- Caruthers Milton (c), elevator boy M Rich, r 66 Henry
- « Thomas (c), labr, r 66 Henry
- « William I, carp, r 310 Ormond
- Carver Alpha B, clk Coca-Cola Co

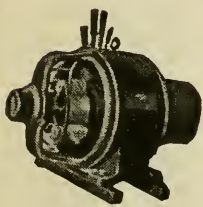

**IF
 IT'S
 ELECTRICAL
 AND CAN BE
 DONE WE
 CAN DO IT**
**BRYAN
 COMPANY**
ELECTRIC
58

**EDGEWOOD
 AVENUE**
 PHONES

Bell Ivy 1788 & 1790
 ATLANTA 5000

ATLANTA TITLE GUARANTEE COMPANY

Trust Co. of Georgia Bldg. "Better be SAFE Than SORRY"
 Title Guarantee Policies furnish absolute and perpetual protection

- « Clyde W, div and W U Tel Co, r 790 Peachtree
- « Cotton Gin Co (E Bridgewater Mass,) 1018 Empire Bldg
- « Howard, machinist, r 87 Everhart
- « John B, clk Scherrer Lunch Room, r 156 Luckie
- « John M, furniture 137 Marietta, r 156 Luckie
- « John L, lineman Ga Ry & Power Co, r 34 Chapel
- « Vern E, decorator Son Decorating Co
- Carvin Emma (c), lunches 204 Auburn, r 138 Yonge
- Carwell Gertrude (c), r 19 Crawford pl
- Carwile Annie (c), laundress, r 93 S Jackson
- « Joseph E, ladderman Eng Co No 4, r 160 Richardson
- Carly Clement C Rev, r 61-B Highland av
- « John (c), roofer 83 Marietta, r same
- « John D, mgr Kelly-Springfield Tire Co, r Georgian Terrace Hotel
- « Julia (c), laundress, r 5 Magnolia pl
- « Lawson, student, bds 136 Washington
- « Mary L (c), cook Leland Hotel, r 261 Auburn av
- Casada Charles R, trans boy 66 Whitehall, r 650 Glennwood av
- « Ethel Miss, weaver, r 650 Glennwood av
- « Furman, weaver, r 650 Glennwood av
- « William C, foreman, r 650 Glennwood av
- « Zennie Miss, weaver, r 650 Glennwood av
- Casden T J, carp Murray Co
- Case Automobiles (Racine, Wis), 567 Whitehall
- « Charles C (Case & Cothran), r 81 E 17th
- « J I Threshing Machine Co (Racine, Wis), J E Burk branch mgr, 567 Whitehall
- « Thomas S, carp Cooper & Day, r Forest Park, Ga
- « Cothran (C C Case, J R Cothran), engineers 1507 Candler Bldg
- Casey David (c), labr Atlanta Warehouse Co
- « Henry V, sec-treas Atl Realty Co, r Decatur, Ga
- « Hiram D, r 483 Edgewood av
- « James M, r 115 W Cain
- « James O, county policeman Court House, r 9 Francis av
- « James W, carp, r 366 Haynes

SIGNS

Store Front Signs, Office and Window Lettering, Card
 and Muslin Signs, Carved Wood and Electric Signs
 Massengale Bulletin System
 56 Edgewood Ave.
 Phone Ivy 8740

THIS IS THE 1916 ATLANTA CITY DIRECTORY

The Eichberg Heating Co.

445 MARIETTA ST.

Bell Phone M 4335

Specialists in Heating and Ventilation in all its branches.

DeKALB SUPPLY Co.
 LUMBER, BUILDING MATERIAL, BRICK, CEMENT, LIME, ROOFING-
 Both Phones DECATUR 3 DECATUR GA.

THIS IS THE 1916 ATLANTA CITY DIRECTORY

- 659
- CASEY**
- « Jesse C, died Jan 20, 1916, aged 39, r 297 Grant
 - « Jesse H, carp, r 152 Kelly
 - « John, r 31 Jett
 - « John (c), r 233 Randolph
 - « John H, r 366 Haynes
 - « J F, clk N C & St L R R, r 9 Francis av
 - « J Henry, varnisher Sou Furn Co, r Marietta, Ga
 - « Kate Mrs, grocer 483 Edgewood av, r same
 - « Leila, widow Richard, opr Enterprise Mfg Co, r 597 Marietta
 - « L Thompson, clk Fruit Growers Express, r 51 Houston
 - « Mabel Miss, pianist S H Kress & Co, r 110 Stonewall
 - « Otis, insur agt, r Center Hill
 - « Silas T, brickmason, r Cherry w of 14th
 - « W Clifford, clk M J Taxi Co, r 303 Simpson
 - « W Thomas, r 110 Stonewall
- Cash**
- « Alexander H, contractor, 248 Milton av, r same
 - « Alice (c), laundress, r 725 N Jackson
 - « A M, labr, Atlanta Warehouse Co
 - « Butler (c), labr, r 17 New
 - « Claude C, carp Atlanta Warehouse Co, r 56 Williams
 - « Dorothy M Miss, feeder Foote & Davies Co, r Beulah Hts
 - « Earston H, clk Atl Plow Co, r 1058 Highland av
 - « Edward C, peddler, r 36 Saxon
 - « George T, barber shop 31 Marietta, r 34 Dargan
 - « Grover C, barber G T Cash, r 34 Dargan
 - « Harvey G, driver, r 828 Spring
 - « Ida, widow Daniel, r 804 Marietta
 - « Jacob (c), labr, r 77 Thurmond
 - « John C, mech Matthews & Lively, r 41 Berean
 - « Jordon (c), labr, r 275-A Vine
 - « J A, r 77 Fairlie
 - « J Richard, labr, Atl Plow Co, r 901 Marietta
 - « Lizzie (c), laundress, r 245 Chapel

24 S. Broad St.
ALKALINA MINERAL WATER CO.
G. W. FOOTE, Sec'y-Treas.
Phone M 2512

D. W. YARBROUGH

26 Years Experience as Practical
PLUMBER
 Graduate N. Y. Plumbing School
 10 Equitable Pl. Phone Ivy 493

- « Luther, labr, r 189 Connally
 - « Market Co, (C B Barnhart, W B Wilkinson,) meats 26 S Broad
 - « Mary (c), maid 302 Spring, r rear same
 - « Mattie (c), maid 138 Copenhill av, r 31 Bynum
 - « Nancy, widow James, r 901 Marietta
 - « Pink L, car repairer N C & St L R R, r 320 Windsor
 - « Preston D, barber C T Cooper, r Clarkston, Ga
 - « Riot L (c), sisnm 246 Auburn av, r 159 Howell
 - « Rosa (c), laundress, r 17 New
 - « Rufus A, carp, r 1058 Highland av
 - « Rufus B, barber C T Cooper, r 1058 Highland av
 - « R N, engineer dept Public Works, r Roseland Camp
 - « Virginia, widow James H, r 177 Bellwood av
 - « Walter, labr Atl Plow Co, r 901 Marietta
 - « William, r 177 Bellwood av
- Casher Ellen, wid John, r 376½ Decatur
 Cashman Peter C, r 61 Vedado way
 Casino Rink, J Lynch mgr, 95 S Pryor
 Caskie M Maxwell, commerce expert 525 Grant Bldg, r 35 W North av
 Cason Benjamin H, r 43 Augusta av
- « Bennett B, clk Bass Dry Goods Co, r 62 Walker
 - « Charles D, r 172 Greenwich
 - « Dahlia G Miss, steno Manhattan Life Ins Co, r 390 Spring
 - « David A, steno Marietta Fer Co, r 157 Elizabeth
 - « Edward, r 425 Grant
 - « Edward M, r 68 Lindsay
 - « Edward M, policeman, r 135 Kirkwood av
 - « Elizabeth Miss, r 41 E Marietta av
 - « Emma P Miss, clk Bell Tel Co, r 134 S Ashby
 - « Frederick Q, r 157 Elizabeth
 - « John M, r 7 McMillan
 - « John T, r 425 Grant
 - « Junius A, bkkpr Dunford Paint & Oil Co, bds 123 Lawton
 - « Lottie (c), laundress, r 43 Lee
 - « Louise B Miss, picker Pictorial Review Co, r 64 Venable

MONCRIEF FURNACE CO.

MANUFACTURERS OF WARM AIR FURNACES AND CONTRACTORS FOR HEATING
 139 S. Pryor St.
 Phone M 285

See Page 58

ANDERSON MERCANTILE AGENCY
WE CAN COLLECT THOSE BAD ACCOUNTS
BEST SERVICE SOUTH.

PHONE
 IVY-1616
 HURT
 BLDG
 420

LIGHTING FIXTURES

Designs and Prices Right
MAZDA LAMPS, FLASH LIGHTS
 "More Light for Less Money"

Queen Mantel & Tile Co.

66 W. Mitchell St. Phone Main 681

660

CASON

- « L Hames Mrs, (Chamber of Commerce Cafe), r 41 E Merritts av
- « Mack A, r 380 E North av
- « Marcus A, clk Sharp, Boylston & Day, r 134 Ashby
- « Mary (c), laundress, r 50-A Chamberlin
- « Mary Miss, steno Fox River Butter Co, r 64 Venable
- « Mattie S Mrs, r 490 Woodward av
- « Mitty (c), r 282 Piedmont av
- « Robert A, farmer, r 498 Courtland
- « Samuel C, clk R M S, r Imperial Hotel
- « Tommy Miss, r 7 McMillan
- « Wade H, solicitor, r 64 Venable
- « Walter E, r 14 W Baker
- « William A, mgr Atlanta Hotel, r 32 Houston
- « William M, policeman, r 553 W Hunter
- « W E, condr S A L Ry, r Kimball House
- Caspary Henry G, auctioneer, r 57 W Pine
- Cassaday J E, mach Atl Steel Co
- Cassell John W, switchman, r 22 Stovall
- « Odessa (c), laundress, r 157-A Markham
- « William, r 70 Barnett av
- Cassels Clare Scott, widow Luther M, r 76 N Howard, Kirkwood
- « Louis J (Cassels & Fleming), r 108 N Howard, Kirkwood
- « Raleigh C, r 190 Forrest av
- « R C & Co, would not give information of firm or employees
- « Samuel, r 396 Piedmont av
- « Walter S, mach, r 21 Linden av
- « & Fleming (L J Cassels, W A Fleming), gen mdse, Kirkwood, Ga
- Cassidy Edward, baker New South Bakery, r 163 Hunnicutt
- « Elmer H, opr Lomax Studio, r 323 Ponce de Leon av
- « Frederick A, asst gen sou eastern agt Fruit Growers Express, r 25 Kennesaw av
- « Henry G, mgr Georgian Theatre, r Piedmont Hotel

WALKER ROOFING CO.

We will roof anything, anywhere, with any material, at any time, and do it right.
273 Marietta Street Phone M 4075 Atl. 637

- Cassidy, see also Casada
- Cassil Harvey H, sou rep The M C Lilley & Co, r 241 E 10th
 - Cassirer Theodore, clk Julius Cohen, r Peachtree rd
 - Casteel Joseph J, foreman Alt Terminal Co, r 75 Milledge av
 - Casteen Hattie (c), laundress, r 34 Tyler
 - Castellaw S Arthur, clk Pittsburg Pl Glass Co, r East Point, Ga
 - Casterke George, trav slsmn, r 231 W Peachtree
 - Castle Augustus P, mgr Harley Davidson Motor Co, r 54 W Peachtree pl
 - « Otis V, carriage trimmer D Goldin, r 286 Central av
 - « Rhoda, widow Fred, r 15 Markham
 - « Thomas M, r 262 Houston
 - Castleberry D L, r 794 Chestnut
 - « Emory, motorman, r 137 Delta pl
 - « John K, driver Grant Park, r 233 Bryan
 - « John O, trav slsmn Dougherty Little R Co, r Aragon Hotel
 - « Judson A, lineman Ga Ry & Power Co, r 812 Marietta
 - « J Elliott, st car condr, r 151 Pearl
 - « Logan R, bill clk F E Block Co, r 257 Stewart av
 - « Mamie (c), laundress, r 324 Bass
 - « Mary E, widow James L, r 174 Formwalt
 - « Paul M, colr King & Co, r Riverside, Ga
 - « Thomas J, repairer Western Elec Co, r 498 Bass
 - « Ward V, clk George Klein, bds Terminal Hotel
 - « W Almer, carp, r 127 Delta Pl
 - « W Frank, collr Walton Discount Co, r Slmsville, Ga
 - « Zach, dept tax receiver Fulton Co, r 82 E 6th
 - Castlen Bradford G, collr, r 147 Milledge av
 - « Burns, died March 26, 1915, aged 32, r 147 Milledge av
 - « Eloise V Miss, r 147 Milledge av
 - « Herbert B, carp Cont Gin Co, r 147 Milledge av
 - Castles Spratt W, trav slsmn, r 211 Oakland av
 - Castleton Bessie Mrs, sec of finance Asso. Charities, r 176-B Forrest av
 - « Samuel M (Powers & Castleton), r 390 Piedmont av
 - Castro Lewis M, clk V D Young, r 61 W Harris
 - Casualty Company of America, A M Conway mgr, 302 Healey bldg

CEMENT SCIPLE SONS

Phones: {Ivy 483 Main 923
 Atlanta 203 and 285

1101-2-3 THIRD NATIONAL BANK BUILDING

BUSTER BROWN BREAD

IS BETTER;

ASK YOUR GROCER FOR IT.

ATLANTA BAKING CO. 83 MANGUM ST. Phone Main 2564

THIS IS THE 1916 ATLANTA CITY DIRECTORY

LIFE INSURANCE COMPANY OF VIRGINIA

Organized 1871 : : RICHMOND, VA. All Claims paid IMMEDIATELY upon receipt of satisfactory Proofs of Death.
J. C. HOWARD, Superintendent, Is paying its Policyholders OVER
 Rooms 519-525 Empire Bldg., ATLANTA, GA. \$1,250,000.00 annually. : : : :

661

- Catchings Louise Miss, techr Girls High School, r 142 W Peachtree
 « Susie N, widow Frederick P, r 122 Copenhlll av
 Cate Frank W Mrs, slsldy 66 Whitehall, r 20 Carnegie pl
 Catefr Frank, tallor 172 Peachtree, r 129 Connally
 Catef John (c), labr, r 14 Ami
 Cater Charles C (c), cashier Atl State Savings Bank, r 32 N Jackson
 « Charles C Jr Dr (c), med dir Standard Life Ins Co, r 292 W Mitchell
 « Joseph E, lab General Pipe & Fdry Co, r 28 Lampkin
 « Oscar, st car condr, r 72 S Mayson av
 « Pitt (c), labr Willingham Tift Lbr Co
 « R H, restaurant 157 Peters, r same
 « Samuel G (c), fireman Consumers Ice Co, r 16 Shelton
 « Thomas M, motorman, r 219 Highland av
 Cates Alvin B, asst dept mgr F & G Adair, r 624 W Peachtree
 « Arthur W, slsmn Beck & Gregg Hdw Co, r 72 Allene av
 « A Lamar, cashler Atl Metal Bed Co, r 47 E 10th
 « Bros (W P & T D,) blacksmiths, 305 Decatur
 « Calvin L, driver Bellwood Prison Camp, r 786 Marietta
 « Charles J G, clk Atl Joint Terminals, r 193 Metropolitan
 « Charles O, dep warden Fulton Co Prison Camp, r same
 « Clarence C, cabinet mkr Willingham Tift Lbr Co, r 832 Marietta
 « C H, beveler Pittsbur Pl Glass Co, r R F D No 4
 « Donald W, clk Atl Joint Terminals, r 193 Metropolitan
 « D Antonette, widow Stephen M, r 72 Allene av
 « Ethel, wks American Can Co, r 366 W 3rd
 « John F, meat cutter W B Tribble, bds 224½ Peters
 « Lawson E, car repr, r 349 Cooper
 « Lilly Miss, r 349 Cooper
 « Minnie Miss, steno, r 56 W Baker
 « Olin, foreman Atl Metal Bed Co, r 4 Ponders av
 « R E, glazier Pittsburg Pl Glass Co, r Lakewood Heights
 « R V, driver Dept Public Works, r Portable Camp
 « Sirena A, widow Nash, r 121 W Baker

**Have Your Doctor
 Phone Us Your
 Prescriptions**

COURSEY & MUNN
 DRUGGISTS
 29 Marietta St., Cor. Broad

- « Thomas D, (Cates Bros), r 58 Boulevard
 « William D, r 620 N Jackson
 « William D, cabinet mkr Willingham Tift Lbr Co
 « William P, (Cates Bros,) r 73 Boulevard ter
 Cathcart Charles L, foreman Cathcart Trans & Storage Co, r 155 Dill av
 « George H, sec-treas Cathcart Transfer & Storage Co, r 23 E Ontario av
 « John H, bkkpr Ind Life & Health Ins Co, r 491 Stewart av
 « Theodore F, pres Cathcart Transfer & Storage Co, r 419 Lucile av
 « Transfer & Storage Co, T F Cathcart pres, G H Cathcart sec-treas, 8 Madison av
 Cathy Artie M, widow Watson A, r 36 Powell
 « Carl, r 437 Stewart av
 « Howard G, erecter Gullett Gin Co
 « Mollie Miss, r 151 S Pryor
 Cathy John R, stek clk John Deere Plow Co, r 9 Crew
 Catlett Belle Miss, r 354 Pulliam
 « Etta Miss, music teacher 354 Pulliam, r same
 « Forrest M, trav slsmn, r 655 Washington
 « Marion Miss, clk Superior Court, r 354 Pulliam
 Catley E Miss, slsldy H G Lewis & Co, r 369 Lawton
 « William, driver city, r 18 Reinhart
 Catling Walter F, r 157 S Ashby
 Cato Claudie B Miss, r 212 Echo
 « Emly, widow George W, r 26 Whitehall Ter
 « Eugene (c), porter F E Block Co, r 52 Trenholm
 « Eva (c), laundress, r 52 N McDaniel
 « Harvey, r 207 Echo
 « Helen Miss, cashier, r 30 Orange
 « Hessie Miss, slsldy McClure Co, r 26 Whitehall Ter
 « Homer M, work Hirsch & Spitz, r 33 Tumlin
 « John G (Cato & Hill), r 42 Everhart
 « Lonnie E, works Hirsch & Spitz, r 33 Tumlin
 « Lucy, widow James T, r 212 Echo
 « Martha L, widow Thomas W, r 30 Orange
 « Mary J, widow Moses, r 33 Tumlin

BICYCLES

**OVERLAND AND OXFORD BICYCLES
 ALEXANDER-SEEWALD CO.**
 58 N. PRYOR Phones Ivy 4851 and 8451

SEND ME A BOX OF
Milchey's
 ATLANTA
CANDY
 IT WILL MAKE PEACE FOR YOU
 PHONE IVY 1766 148 PEACHTREE

THIS IS THE 1916 ATLANTA CITY DIRECTORY

**TAXI
 CABS
 —
 CALL**

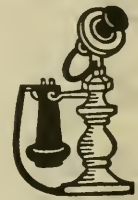

**PHONE
 IVY
 322
 AND
 4051
 ATLANTA
 3660**

**TOURING CARS
 LIMOUSINES
 HORSE CABS
 LANDAUS
 EXCELSIOR
 AUTO CO.**

**HINCHCLIFFE &
 WILSON, Props.
 8 Luckie St.**



BOTH PHONES
BELL 2400
ATL
1606

BARCLAY & BRANDON CO. DIRECTORS

246 Ivy Street, Both Phones Ivy 788
 AUTO AND HORSE-DRAWN AMBULANCE AND HEARSE

- CATO**
- « Nettie N Miss, typist Bradstreet Co, r 30 Orange
 - « Rancie D, wks Hirsch & Spitz, r 33 Tumlin
 - « & Hill (J G Cato, W Hill), meats 32 Walton
 - Cartron H M, student, r Kimball House
 - « Isaac T Dr, 716 Fourth Natl Bank bldg, r 504 N Jackson
 - Catton Fannie (c), laundress, r 110 Chapel
 - « Walter M, clk Water Works, r 284 E Hunter
 - Cauble Carrie V, widow William H, r 12 St Charles av
 - « Courtney V, slsmn F S Stewart Co, r 12 St Charles av
 - « Mark W, loans 84 Peachtree rm 501, r 12 St Charles av
 - Caudle Ella E Miss, fitter, r 353 Washington
 - « John T, clk Buchanan-Shelton Gro Co, r 37 Highland av
 - « Thomas B, supt agencies Penn Fire Ins Co, r 33 Josephine
 - Caughlan Frank B, state deputy M W of A, r 19 S Gordon
 - Cauley Leroy R, bkkpr, r 76 W Baker
 - Causey Earl (c), porter M Gordon, r 90 Hunnicutt
 - « Ernest R, clk 520 Anstell Bldg, r 79 Wabash av
 - « Henrietta (c), laundress, r 545 Martin
 - « Howard R, chauffeur Walker Bros Co, r 114 Luckie
 - « John F, chauffeur Walker Bros Co, r 114 Luckie
 - « John N, painter, Ga Ry & Power Co, r 60 Augusta av
 - « L J, r Confederate Soldiers Home
 - « Martha (c), cook, r 90 Hunnicutt
 - « Mattie (c), janitor Com High School, r 244-A Chestnut
 - « Rosa Mrs, clk W U Tel Co, r 79 Wabash av
 - « Wesley W, bkkpr Walker Bros Co, r 249 Forrest av
 - « William, lobby boy Winecoff Hotel
 - Cauthen Annie (c), laundress, r 12 Bennetts al
 - « Charles B, clk Bell Tel Co, r 74 Highland View
 - « Robert L (Oglesby & Cauthen), r Elberton, Ga
 - Cauthen Thomas E, vice-pres Meador-Cauthorn Co, r 12 W 11th
 - Cavalieri Emelio E, asst sec R R Dept Y M C A, r East Point Ga
 - Cavanaugh Mattie J, widow William, nurse, r 225 W Peachtree

PLUMBING Good Work. Right Prices.

Belcher Heating & Plumbing Co.

44 Fairlie St. Phone Ivy 6570

- Cave Donald L, slsmn W E Browne Dec Co, r 59 Currier
- « Henry S, r 245 W Peachtree
- Cavender Asbury J, st car condr, r 770 E Fair
- « L Carlton, mach opr, r 151 Bedford
- « Sadie Mrs, r 60 Mauldin
- Caverly Eugene S, foreman A B & A Ry, r College Park, Ga
- Cavil Archie (c), porter, r 180 Hilliard
- « Walter (c), hackman, r 180 Hilliard
- Cavin Ira R, slsmn, r 60 W Pine
- Cawhern B H, groundman Ga Ry & Power Co, r 16 Ponders av
- « Nannie, widow George W, r 242 Formwalt
- « William H Dr, 790 Marietta, r 16 Ponders av
- Cawley Clyde C, propr Atl Radiator Co, r 628 S Pryor
- « Floyd Miss, opr Bell Tel Co, r 73 N Church
- Cawood James, head cook U S Penn, r McDonough rd
- Cawthon A Clyde, hoseman Engine Co No 14, r 101 Avon
- « Beckwith N, clk, r 309 Simpson
- « John F, mgr W C Flournoy, r 312 Simpson
- « Sarah widow Langley, r 309 Simpson
- « William C, hoseman Engine Co No 11, r 310 Spring
- « W T, county police Court House
- Cawthorn John, engineer Sou Ry, r Inman Yards
- « William J, elev opr Candler bldg, r 87 Everhart
- Cay Mary H, widow John E, r 33 S Prado
- Cay see also Kay
- Caylor Chauncy L, r 341 Cooper
- « C S, labr, r Inman Yards
- Cazamis James, slsmn Imperial Fruit Co, r 178 S Forsyth
- Ceasar Irene (c), laundress, r 7 Woodrow pl
- « Martin (c), porter Nunnally Co, r 7 Woodrow pl
- Cefalu C Anthony, (Cefalu & Co), r 306 Pulliam
- « F Vincent (Cefalu & Co), r 304 Pulliam
- « Paul V (Chelena & Cefalu), r 304 Pulliam
- « Peter R, grocer 117 Whitehall, r 459½ S Pryor
- « Samuel, slsmn Central Market Co, r 306 Pulliam

L. Y. CARTER, Contractor, Manufacturer of Store and Office Fixtures
 21 PETERS ST. All Kinds of Carpenter and Repair Work PHONES } Office, Bell Main 1681
 } Residence, Main 1771

RICHARDSON PLUMBING & HEATING CO.
CONTRACTING AND REPAIRING
SERVICE
 58 SOUTH FORSYTH ST.
 PHONE MAIN 8

THIS IS THE 1916 ATLANTA CITY DIRECTORY

J. A. FISCHER CONTRACTOR and BUILDER
 1516 HEALEY BLDG. "I build good houses" Phone Ivy 578

SPECIFY
 THE SANDWICH OF FLAVOR
 SERVED AT ALL SODA FOUNTS

662

CENTRAL

- « & Co, (Anthony & Vincent), grocers 23 W Alabama
- « Candler Alfred E, storekpr Otis Elevator Co, r Oakhurst
- « Celery Cola Bottling Works, W R Harris mgr, 303 Marletta
- « Cement Stone & Tile Co, W L Bishop pres, 530 Edgewood av
- « Cemer Abraham, grocer 213 Wylie, r same
- « Cenly Maud Miss, slsldy 66 Whitehall, r College Park, Ga
- « Center Charles D, sol frt agt A & W P R R, r East Point, Ga
- « « Edgar S, asst genl frt agt A & W P R R, r East Point, Ga
- « « George H, trav slsmn, r 75 Mayson av
- « « G Edgar, chauffeur Brown & Allen (Inc), r 36 Weyman av
- « « Hill Baptist Church, Center Hill
- « « Hill School, Center Hill
- « « Lula (C), cook 214 Randolph, r 1 Florence
- « « Mary, widow George W, r 36 Weyman av
- « « Matilda, widow Phines W, r 393 Washington
- « « Myra E Miss, bindery Foote & Davies Co, r 393 Washington
- « « St M E Church, G L Chastain pastor, 105 Center
- « « Walter L, slsmn Bayliss Office Equipment Co, r 36 Weyman av
- « « Zenus B, r 25 Fortress av
- « Central Auction Co, S Zaban prop, 12 E Mitchell
- « « Auto Co, J B Anchors mgr, 40 Auburn av
- « « Av M E Church (C), 71 Central av
- « « Bank Block Assn, S McDaniel pres, H F Scott sec, 6 1/2 Whitehall
- CENTRAL BANK & TRUST CORPORATION**, Asa G Candler pres, A P Coles and John S Owens v-pres, Walter T Candler cashier, Barrington J King, H C Heinz and Carl H Lewis asst cashrs, resources 6 million dollars, 1 Houston, phone Ivy 4980, branch 79 S Forsyth (see center lines)
- « « Congregational Church, W A Lee pastor, 9 W Ellis
- « « Foundry Co of N Y, C F Blount agt, rm 817- 47 N Pryor
- « « Hotel, E C Doty mgr, 8 1/2 Trinity av
- « « Lumber Co, G O Lowe mgr, 1519 4th Nat Bnk Bldg
- « « Market (J Weinberg, M Cohen), mets 20 N Broad

THIS IS THE 1916 ATLANTA CITY DIRECTORY

W. S. DUNCAN CO. Both Phones M. 1616
 FLOUR, GRAIN, HAY AND FEED. 18 S. Butler St., Cor. Georgia R. R.

- « « Market Co, J Leonte mgr, 114 Whitehall
- CENTRAL OF GA RY**, F L Russell frt agt 55 W Alabama, F E Ellis coml agt and D W Appler div frt agt, 403 4th Nat Bnk Bldg, W H Fogg dist pass agt and J M Williams city tkt agt, 2 Marletta

CENTRAL PRESBYTERIAN CHURCH, Rev D H Oden pastor, 35 Washington

- « « Realty Co, W F Winecoff pres, 300 Austell Bldg
- « « Tailoring Co, J C Winecoff mgr, 8 N Forsyth
- « Centralia Creamery Co, (Centralia, Ill), L A Hawkins mgr, 73 Piedmont av
- « « R A Smythe v-pres, H O Graddy sec-treas, 1602 Healey bldg
- « Century Land Co, W J Davis pres and mgr, 216 Atl Natl Bank bldg
- « Century Printing Co, A A Allen prop, 418 Austell Bldg
- « Cerabone Joseph A, designer Geo Muse Co, r 91 Elmyra
- « « Lewis W, clk H G Hastings & Co, r 91 Elmyra
- « Ceresit Watrproofing Co, (Straiton Hord, J A White), 911 Atl Natl Bnk
- « Cerf Edgar A, tailor 12 Whitehall, r 262 Whitehall
- « Cerniglia James, clk A J Weinberg, r 16 Clarke
- « « Joseph, produce, 108 Whitehall, r 16 Clarke
- « « Joseph Jr, slsmn J Cerniglia, r 16 Clarke
- « « Thomas, clk Dixie Seal & Stamp Co, r 16 Clarke
- « Ceylona Co The, W B Reeves prop, mfr soft druks, 505 Crew
- « Chadburn Asabelle, widow Melvin, r 530 Cherokee
- « Chadwick Eula M, widow William H, r 22 Simpson
- « Chadwick Arthur J, printer, r 198 Capitolav
- « « Emma, widow Henry, r 58-D Wyman
- « « Herbert D, steno R S Armstrong & Bros, r 396 Washington
- « « William V, pressman, r 458 Woodward av
- « Chaffey Clarence C, bkpr Dr F E Howald, r Kirkwood, Ga
- « Chaffin Cecil J, oper, r 491 Crew
- « « Charlie A, pollecman, r 232 Oak
- « « Edith E Miss, steno, r 593 Capitol av
- « « George T, lineman, r 491 Crew
- « « Georgia, widow James N, r 18 Kontz av

Edward D. Clarkon Insurance Agency

A B S O L U T E P R O T E C T I O N
 WHAT WILL HAPPEN TO-MORROW?
 TALK TO US ABOUT PROTECTION TODAY

1108

EMPIRE BUILDING

Phone Ivy 3481

Home of Nettleton & Howard & Foster Shoes
Daniel Bros. Co. 45 - 47 - 49 Peachtree Street

**THOMAS. I.
LYNCH**

**INSURANCE
OF
ALL KINDS.
AND LOANS.
1301 EMPIRE
BLDG.
PHONE
IV V
2832**

**Quality
Service
Satisfaction**

plus **ECONOMY** are what you get with everything you order from us, whether it be a typewriter ribbon, a quantity of your printed forms, a subscription to your favorite magazine, or anything else in our varied lines.

**Barker-Bevil
Agency**

19-21 Peters St.

Phone Main 4623-J

Oldest Subscription
Agency in the
South

Printing of All Kinds
Typewriter Ribbons

Carbon Paper

Etc.

MARK NABORS & CO.
MOTOR TRUCK SPECIALISTS ⁵⁰⁶ **WHITEHALL** Phone M 529

664

CHAFFIN

- « Iddie E, widow William, r 593 Capitol av
- « Jessie M Miss, steno, r 593 Capitol av
- « John R, policeman, r 495 Crew
- « John R, opr, r 1 Angier av
- « Katherine L Miss, steno United Film Service, r 593 Capitol av
- « May Belle C Miss, clk Bell Tel Co, r 593 Capitol av
- « Thomas H, collr Ed Matthews & Co, r 79 Simpson
- « Willie M Miss, clk, r 593 Capitol av

Chafin Bud, weaver, r 161 Jefferson

- « Edward B, proofreader, r 71 Garden
- « Eva Miss, r 432 W 10th
- « Henry N, driver, r 186 Flat Shoals av
- « Jesse L, asst mgr Singer Sew Mach Co, r 10 Helena av
- « Martin L, wire drawer Atl Steel Co, r 432 W 10th
- « McB, chauffeur R B Mahaffey, r 71 Garden
- « Susan, widow George, r 161 Jefferson
- « Trid, apprentice Atl Steel Co
- « William (c), laborer, r 353 Chapel
- « William F, collr, r 432 W 10th

Chain Henry (c), labr Atlanta Wire & Iron Works, r 19 Chestnut av

Chaires Hennie M (c), cashier, r 207 E Harris

- « Richard C (c), mgr White's Barber Shop, r 207 E Harris
- « Richard C Jr (c), barber White's Barber Shop, r 207 E Harris

Chaite Michael, junk peddler 91 Martin, r same

Chakins Manuel, clk M S Sulunas, r 137 Williams

Chalk Anna B Miss, slsldy 66 Whitehall, r 481 N Boulevard

Chalman Frank C (c), baker, r 18-B Reed

- « John, tailor 11 Houston, r 191 Courtland

Chalmers Charles (c), butler, r 35 Howell

- « Charles H, rate clk S E Pass Assn, r 224 N Moreland av

CHALMERS FRANKLIN S, lawyer 1413 Candler bldg, r 372 W Peachtree

- « H Stephen, collr Ed Matthews & Co, r 372 W Peachtree

- « Lee, brick layer, r 133 Killian

MORROW TRANSFER & STORAGE COMPANY

WE STORE AND HAUL ANYTHING

**Phones BELL M-4355
ATLANTA 137**

- « Stewart B, slsmn Parks-Chambers-Hardwick Co, r 51 Pickert

- « William C, wks Oakland Cemetery, r 51 Pickert

Chalot Theodore, cook Winecoff Hotel, rms 69 Luckie

Chamber of Commerce Bldg, 67 N Pryor

- « of Commerce Cafe (Miss E H Ruse, Mrs L H Cason), 69 N Pryor

Chamberlain Charles C, teller Atl Nat Bnk, r 366 Oak

- « William G, sol frt agt L & N R R, r 234 Park av

Chamberlin Emma Bell, widow Harry B, asst Carnegie library, r Peachtree rd

- « Frank, opr Novelty Hat Mfg Co, r 324 S Pryor

- « George W, r 324 S Pryor

CHAMBERLIN-JOHNSON-DUBOSE CO, H S Johnson pres, E R DUBOSE v-pres, H S Johnson Jr treas, Leon Walker, sec, department store 66 Whitehall

- « Laura, widow Thomas, r 15 Clifford

- « Sydney J, mgr G A McFadden agcy, r 64 Forrest av

Chambers Aidine (Daley, Chambers & Daley), r 62 E Merritts av

- « Alice (c), laundress, r 169 East av

- « Annie Miss, slsldg Coursey & Munn, r 15 Warren av

- « Arthur P C, elec, bds 122 Wellington av

- « A Curtis, carp, r 33 Estoria

- « Benjamin F, carp, r 275 Jones av

- « Burl (c), porter Sou Ry, r 163 State

- « Bros Co (Phila, Pa), L S Morrison Sou rep, 621 Healey Bldg

- « Chalmer, pipe fitter D W Yarbrough, r Grant cor McDonald

- « Charles, cooper Hagan & Dodd Co, r 15 Warren av

- « Charles C, bkkpr King Hdw Co, r 18 West Peachtree

- « Daniel W, carp, r 360 Formwalt

- « Dewey, watchman, r 360 Formwalt

- « Edgar C, v-pres Parks-Chambers-Hardwick, r 303 W Peachtree

- « Elizabeth L (c), r 96 W Hunter

- « Emmett F, clk Cotton States B & S Co, r 200 Forrest av

- « F August, (Whitehall Garage), r Bolton, Ga

- « George, moulder Atl Stove Works

Reeves Machine Co.

105 SOUTH FORSYTH STREET
Phone Bell M 1085 Night Call M 4506-J

**Builders of Special Machinery
Repair Work of Every Description
Gear Work and Auto Parts Our
Specialty. Ornamental Brass Work.**

THIS IS THE 1916 ATLANTA CITY DIRECTORY

AUTO SUPPLIES

KLAXON SERVICE STATION
Alexander-Seewald Co.
 58 N. Pryor Phones 1. 4851 and 1. 8451

It's a Good
 LAUNDRY
Excelsior
 PHONE JKY 3171

665

CHAMBERS

- « Guy, stock clk Westinghouse Elec Mfg Co, r 33 Chapel
- « Harvey W, wood wkr, Cooper & Day, r McDonough rd cor Grant
- « Henry (c), labr, r 204 Greensfery av
- « Henry (c), labr, r 73-B N McDaniel
- « Henry P, decorator, r 279 W 5th
- « Herbert L, condr Pullman Co, r 103 Walton
- « Hewitt W, dept marshal Municipal Court, r 1 S Gordon
- « Ina M Miss, sec Thompson Produce Co, r 370 S Boulevard
- « Jackson P, r 129 Mills
- « James, brakeman Sou Ry, r 163 State
- « James, laborer Harper Bros, r 150 Gray
- « James E, r 370 S Boulevard
- « James M, policeman, r 30 Fortress av
- « James M, grocer 30 Fortress av, r same
- « Jesse bkpr The Zakas Bakery, r 214 Central
- « John C, labr, r 217 Berean av
- « John F, r 521 Simpson
- « John H, groundman Ga Ry & Power Co, r 68 Newport
- « John T, engr Ga Ry & Power Co, r 200 Forrest av
- « John W, dept sheriff Fulton County, r 1 S Gordon
- « John W (c), porter Amer Soda Fountain Co, r 333 Chestnut
- « Joseph B, candy mkr, r 176 Murphy av
- « Joseph M, r 100 Gilbert av
- « Joseph M, slsmn, r 75 Shelton av
- « Joseph N, engr, r 12 Royal
- « Joseph W, creditman Firtestone Tire & R Co, r 49 W Cain
- « Julian S, (Jones & Chambers), r 74 W 14th
- « J B, carp, bds 116 S Pryor
- « J Edward, clk J M Bailey, r Morris Sta
- « J Henry, r 255 Ponce de Leon av
- « J Monroe, r 9 Berean av
- « J Oscar, trav slsmn Brown-Perryman & Green Co, r 204 Holderness
- « Kate Miss, r 5 English av

THIS IS THE 1916 ATLANTA CITY DIRECTORY

COLE BOOK CO. LEADERS IN POLITE STATIONERY, LATE BOOKS, GOOD BOOKS, STANDARD WORKS, NOVELTIES IN CARDS, GAMES, ETC. **PHONE 482**

- « Katherine, steno Johnson-Crumley Davis Co, r 12 Berne
- « Kathleen Miss, wks D D Felton Brush Co, r East Point, Ga
- « Lena Miss, cashier H Wilensky & Sons Co, r 297 Cooper
- « Lewis (c), labr N C & St L R R
- « Louis, brakeman Sou Ry, r Inman Yards
- « Louis (c), porter Sou Ry, r 163 State
- « Luna C Miss, cashier, r 449 Central av
- « Maria (c), maid 31 White Oak ov, r 49 Harmon
- « Martha A, widow William B, r 549 Central av
- « Mary E, widow Levi E, r 449 Central av
- « May Miss, wks D D Felton Brush Co, r East Point, Ga
- « Minnie (c), nurse 60 Hurt, r same
- « Nora (c), laundress, r 27 State alley
- « Osbon, sec-treas Parks-Chambers-Hardwick Co, r Decatur, Ga
- « O Ira, decorator, r 297 Cooper
- « Phyllis I, machine opr Spratt Chair Co, r 18 Warren av
- « Rachel (c), laundress, r 38 N McDaniel
- « Rebecca Miss, steno J K Orr Shoe Co, r 297 Cooper
- « Robert, weaver, r 9 Berean av
- « Robert V, carp E Y Crockett, r East Point, Ga
- « Sidney C, central office man Bell Tel Co, r 101½ Luckie
- « Susie Miss, clk S A L Ry, r 370 S Boulevard
- « Thomas C, plumber, r 166 Griffin
- « Una F Miss, clk Tech High School, r 521 Simpson
- « Walter A, clk C of Ga Ry, r 1 S Gordon
- « William E, cabinet mkr Krueger Mfg Co, r 696 S Pryor
- « William E Jr, foreman, r 61 Cherry
- « William H, fireman H & L Co No 1 A F D, r 94 Bryan
- « Willie Miss, dressmkr, 549 Central av, r same
- « Wilson, slsmn J G Sherrer, r 70 Grady pl
- « Wimberly (c), porter L W Rogers Co, r 186 Magnolia
- « W E, purchasing agt City Hall, r 237 E Georgia av
- « Chamblee Emmett C, motorman, r 2 Royal
- « Gus (c), labr, r 29 Harmon

CARLTON SHOE & CLOTHING CO.

IS THE ATLANTA HOME OF
ALFRED BENJANIN'S
 "CORRECT CLOTHES FOR MEN"
HANNAN'S SHOES KNOX HATS

COURTEOUS SERVICE AND HIGH VALUES
 36 WHITEHALL ST.
 Phone M 242
 Atlanta Phone 427

BOOKHAMMER HAIR DRESSING PARLOR
 Chiropody, Manicure, Massage and Scalp Treatment
 48 1-2 Whitehall Street Phones Main 214 and 215

**THE THIEL
DETECTIVE SERVICE
CO.**
OFFICES IN ALL
PRINCIPAL CITIES
OF UNITED STATES
CANADA & MEXICO
PHONES
OFFICE IVY-4661
RES. W-335J
302
TRUST CO.
OF GA.
BLDG.

HOUSE PAINTERS
OUR WORK IS OUR BEST AD.

FRIDDELL BROS
107 N. PRYOR STREET
Opp. Candler Bldg. PHONE IVY 4

666

- CHAMBLEE**
 « Hattie (c), cook, r 21 Garibaldi
 « J Russell, slsmn Reynolds & Reynolds Co, r 29 St Paul av
 « Walter W, printer, r 84 Clarke
 Chamblor Lucile Miss, steno W A Fuller, bds 420 Peachtree
 Chambless Katie, widow James A, r 181 Ivy
 « Lawson C, condr Sou Ry, r 61 Bass
 Chambliss Charles (c), butler 630 Edgewood av, r same
 « Cicero (c), driver, r 94-A Greensferry av
 « Hattie (c), cook 630 Edgewood av, r same
 « Lizzie (c), r 70 Electric av
 « Thomas A, porter, r 215 Vine
 « William (c), janitor, r 94 Greensferry av
 Chamers J H, r Confederate Soldiers Home
 Chamlee George W, r 130 Crew
 « John B, r 132 Crew
 « Linda Miss, bkkpr Fielder & Allen Co, r 130 Crew
 Champion Alexander (c), labr, r 129 Glenn
 « Ella (c), laundress, r 145 Whitehall Terrace
 « Emma (c), cook, r 230 E Linden av
 « James (c), labr Atl Joint Terminals, r 1 Bridges av
 « John B, (Martin-Ozburn Realty Co), r 105 Forrest av
 « Lethia (c), seamstress, r 205 S McDaniel
 « Reuben W, prop Palace Pool Room, r 105 Forrest av
 « Robert (c), labr, r 80 Julian
 « Rufus (c), labr, r 34 Grove
 « Supply Co, C H Banks mgr, road machinery, 1 34 Marietta
 « William (c), fireman Sou Ry, r 129 Glenn
CHAMPION WILLIAM L DR, 315 Grant Bldg, r 955 Ponce de Leon av
 « W C, attendant Y M C A, r Tech Y M C A
 Chance Joseph A, clk Swift & Co, r 547 Woodward av
 Chancellor G Clarendon, clk Marshall Field & Co, r 27 Colquitt
 « Thaddeus H (c), pressman Union Pub Co, r 272 Edgewood av
 « Thomas S, floor mgr 66 Whitehall, r 37 Colquitt av

Cable Piano Co.
LARGEST SOUTHERN PIANO HOUSE
82-84 NORTH BROAD STREET

GREATEST VALUES OBTAINABLE
Mason & Hamlin, Conover, Cable, Kingsbury & Wellington Pianos, Carola Ioner-Players, Euphonia and Well-Players, Victrolas, Victor Records, Sheet Music and Musical Merchandise.
Phones: Ivy 8700-8701-7297 Atlanta 1073

- « William H (c), carp, r 124 Summitt av
 Chandler Alberta M, widow Edwin, nurse, 125 W Cain, r same
 « Alice (c), maid, r 10 Gartrell
 « A L, died March 5, 1915, aged 83, r Confederate Soldiers Home
 « Calvin V, clk, r 311 S Boulevard
 « Caroline (c), r 202 E Merritts av
 « Carrie C (c), seamstress, r 60 N Boulevard
 « Carter E, opr W U Tel Co, r 99 Ivy
 « Charles, r 534 Peachtree
 « Charles L, mgr 64 Krog, r 47 same
 « Claude (c), chauffeur, r 202 E Merritts av
 « Clifford Miss, steno, r 13 Stonewall,
 « Cora (c), maid Davis-Fischer Sanatorium, r 321 Edgewood av
 « Cora Miss, slsldy Keely Co, r 13 Stonewall
 « Daisy (c), laundress Excelsior Laundry
 « Daniel F, chauffeur, r 85 Woodson
 « David (c), labr, Porter Fer Co
 « Dean, r 31 Ponders av
 « Edward, clk Exposition Cotton Mills Store, r 38 Howell Mill rd
 « Eudora G, widow William H, r 14 E Pavilion
 « Felix G, lithographer Foote & Davies, r Lakewood Hts
 « Frederick K, pipeman Sou Ry, r Inman Yards
 « F Cleveland, clk W T Robinson, r 262 E Georgia av
 « Harbin S, meter reader Atl Gas Light Co, r 426 Pulliam
 « Hazel Miss, wks J P Stevens Eng Co, r 429 Stewart av
 « Henry D, teamster, r 38 Howell Mill rd
 « Homer, fireman Eng Co No 6, r 31 Ponders av
 « Horace L, painter, r 275 Lawton
 « Inard E, metal wkr Warlick Mfg Co, r 509 Pulliam
 « Jacob (c), peddler, r 390 Hilliard
 « Jacob J, r 140 W Fair
 « James C, slsmn Conley & Ennis, r 31 Ponders av
 « James D, trav slsmn Republic Rubber Co, r 237 Peachtree
 « Janie (c), laundress Ga Pap Hosp, r 83 Newton
 « John (c), driver J J Woodside Storage Co, r rear 155 Nelson

SIGNS

Store Front Signs, Office and Window Lettering, Card and Muslin Signs, Carved Wood and Electric Signs
Massengale Bulletin System
56 Edgewood Ave.
Phone Ivy 8740

SHOP IN THE SOUTH
HARNES GOLDIN'S
FACTORY
Phone Main 163
130-132 Marietta St.

THE MOST COMPLETE

THIS IS THE 1916 ATLANTA CITY DIRECTORY

CHAS. WM. BERNHARDT

CONTRACTOR AND BUILDER

195 1-2 MARIETTA ST
Phone M 1692

WALTER BALLARD
OPTICAL COMPANY

MANUFACTURING
DISPENSING
REFRACTING
OPTICIANS

85 PEACHTREE ST
PHONE IVY 1173

667

CHANDLER

- « John (c), labr Porter Fert Co
- « John (c), porter H G Hastings & Co, r 144 Fort
- « John E, policeman, r 501 Pullum
- « Joseph, st car condr, r 429 Stewart av
- « Land Co, C J Haden pres, 516 Grant Bldg
- « Lois Miss, teacher Davis St School, r 31 Ponders av
- « Luella Miss, r 428 Peachtree
- « L, helper City Hall, r 501 Pullum
- « Mack, pimbr 3 Peters, r Lakewood Heights
- « Mary (c), laundress, r 35 Brandon
- « Minnie H, widow William A, r 157 S Ashby
- « Mobile Miss, sisldy J Frohsin, r 13 Stonewall
- « Ola, phone opr Keely Co, r 13 Stonewall
- « Parthenia (c), charwoman P O, r 81 W Alexander
- « Pleasant (c), elev opr Davison-Paxon Co, r 60 N Boulevard
- « Sue Miss, maid 61 Arlington av, r same
- « S, appretnice Cont Gin Co
- « Thomas J, labr, S A L Ry, r 117 Hampton
- « Thomas S, carp, r 22 Adolphus av
- « Walker H, warehouse 26 W Hunter, r East Point, Ga
- « Walter B, dentist 790 1/2 Marietta, r 31 Ponders av
- « William (c), labr Sanitary Dept, r 18 Tyler
- « William B (Hemphill Av Pharmacy), r 324 W 3rd
- « & McClesky (W B Chandler and T M McClesky), drugs, 244 Bellwood av

Chane Edward P, clk Royal Ins Co, r 25 Culberson
 Chaneley Claude Miss, r 10 S Warren, Kirkwood
 Chaney Nelle R Miss, bkkpr Hartford Steam Roller Co, 1025 Hurt bldg
 « Paul E, collr, r 174 Mills
 Chaney see also Cheney
 Channon Edna (c), laundress, r 56 Johnson
 Chapell William M (c), finisher Atlanta Table Co, r 28 Milton
 Chapin Fannie (c), laundress, r 11 Lester

NEW SOUTH RUBBER COMPANY
General Southern Distributors

249 PEACHTREE ST
Rubber Tires and Accessories for Every Service.
Phone Ivy 4564 Atl. 497
"MILES CHEAPER"

QUAKER TIRES

- « George, carp, bds 102 Ivy
- CHAPIN WILLIAM E, fire ins 629 Trust Co of Ga Bldg, r Georgian Ter
- Chaplin John, r 17 E Cain
- « Mayme Miss, sisldy J Frohsin, r 110 Ivy
- Chapman Ada (c), laundress, r 33 Davis
- « Albert H, clk Winecoff Hotel, r same
- « Amanda M A, widow Pleasant S, r 62 Bradley av
- « Andrew B, clk Weyman & Connors, r 55 Hurt
- « Annie E, widow Charles H, r 376 W North av
- « Benjamin H, trav Magnolia Stove & Range Co
- « Cary W, slsmn Carter Elec Co, r 166 Ponce de Leon av
- « Charles E, switchman, r 18 Gray
- « Charles H, prop Chapman Department Store, r 44 Virginia av
- « Cleveland (c), hall boy Hotel Ansley, r 82 School
- « Clifford R, clk J H Bullock, r 271 Oak
- « Clyde Miss, steno, r 216 South av
- « Comer C, asst time keeper 66 Whitehall, r 419 Allene av
- « Daniel (c), helper Cont Gin Co
- « David (c), driver Morrow Transfer & Storage Co
- CHAPMAN DEPARTMENT STORE, C H Chapman prop, 155 Edgewood av

- « Dorothy Miss, steno N & W Ry, r 21 The Prado
- « Edward M (E M Chapman & Co), r 55 Hurt
- « Edward M Jr, solr Constitution, r 116 Penn av
- « Elijah opr Ga Ry & Power Co, r 432 N Jackson
- « Elizabeth E Miss, r 23 Epworth
- « Elton M, private see Hugh Richardson, r 181 N Moreland av
- « Emma (c), cook 212 Ponce de Leon av, r 200 Orme
- « Ernest C, moulder, r 45 Tifton
- « E M & Co, E M Chapman, wholesale produce, 67 S Broad
- « Faith (c), laundress, r 209 Clarke
- « Fannie (c), laundress, r 65 Tyler
- « Florence Miss, seamstress Regenstein, r 419 Allene av
- « Frank J, solr agt C of Ga Ry, r Y M C A
- « Frances Miss, sisldy S H Kress & Co, r 169 Fowler

THIS IS THE 1916 ATLANTA CITY DIRECTORY

INSURANCE PROTECTION

FOR

- Auto
- Burglary
- Liability
- Health
- Accident
- Fire

Maximum Protection at Minimum Cost

General Accident, Fire and Life Assurance Corporation, Ltd.

H. C. GEIGER, Gen. Agr
307 Trust Co. of Ga. Bldg

Phone Ivy 5158



THE BARRETT CO.

Roofing and Paving Materials
Office and Warehouse 292 Marietta St
COAL TAR, CREOSOTE OIL, PITCH, PAINTS, ROOFINGS. Telephone M 2144

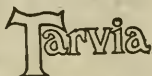

616
METAL WELDING CO.
 AUTOGENOUS WELDING
 CAST IRON AND ALL METALS
 AUTO^{2nd} MACHINE PARTS WELDED
 Phone M. 3013 ~ ~ 179 S. Forsyth St.

GOOD LUMBER AND ANYTHING THAT
 Can be Made From it
S. A. WILLIAMS LUMBER CO. Office & Mill: 254 Elliott. Both Phones 328

668

- CHAPMAN**
- « Frederick R, asst opr Ga Ry & Power Co, r 432 N Jackson
 - « F A, fireman Sou Ry
 - « Genora Miss, steno Ga Ry & Power Co, r 216 South av
 - « George A, colr Boorstein Furn Co, r Marletta, Ga
 - « G Berry (Chapman & Rabern), r 55 Loomis
 - « Hattie (c), cook, r 49 Hayden
 - « Helen (c), laundress, r 23 Collins
 - « Herbert C, gen mgr Daniel Bros Co, r 21 The Prado
 - « Herman, clk, r 513 Pulliam
 - « Howard K, architect 530 Candler Bldg, r 134 East av
 - « H Grady, switchman N C & St L Ry
 - « Jackson C (c), barber A F Herndon, r 85 Tattnell
 - « Jackson L, watchman Atl Steel Co, r 30 Lynch av
 - « James, r 620 S Pryor
 - « James A, policeman, r 419 Capitol av
 - « James H (c), porter 3rd Nat Bank, r 200 E Ellis
 - « James R, barber C J Cofer & Bros, r 352 S Pryor
 - « John, mechanic Johnson Gewinner Co
 - « Joseph C, st car condr, r 228 Stewart av
 - « Julius H, candy mkr, r 107-A Lambert
 - « Laura, widow John W, r 169 Fowler
 - « Laura K Miss, nurse Grady Hospital, r same
 - « Lindsey F, grocer 39 Gordon, r 85 Oak
 - « Lockett (c), janitor 173 N Jackson, r rear 115 Forrest av
 - « Louis (c), agt Pilgrims H & L Ins Co, r 55 Johnson av
 - « Lovell L, dentist Eberhart-Conway Co, r 43 Newport
 - « Mae Miss, cashier S H Kress & Co, r 169 Fowler
 - « Marie (c), laundress, r 194 E Harris
 - « Marie E, widow Monroe, r 134 East av
 - « Martha W, widow James A, r 216 South av
 - « Mary Miss bkkpr D L Echols, r Hapeville, Ga
 - « Matthey M, car repr, r 419 Allene av
 - « Mattie (c), laundress, r 209 Clarke

We Move and Store

We Pack and Ship

PAISLEY Transfer & Storage Company

J. A. PAISLEY
 Manager

We Employ only Experienced White Help

Office and Warehouse

23 Peters St.

**Bell M 2558
 Atlanta 5314**

POWER FOR EVERY PURPOSE
 Georgia Railway & Power Co.

- « Mnerva (c), laundress, r 74 Chestnut av
- « Nellie (c), cook, r 39-B Parsons
- « Ola (c), domestic, r 79 W Linden av
- « Pierce A, clk Cap City Club, r 489 Woodward av
- « Pleasant S, eng Union Lbr & Box Mfg Co, r 368 Whitehall
- « Rachel (c), cook, r 6S Haynes
- « Rena (c), maid W C Carter, rear 864 Peachtree
- « Robert (c), porter Kelley Bros Co
- « Roland (c), window washer Candler Bldg, r 15 Webster
- « Ruth Miss, teacher Edgewood School, r 134 East av
- « R McKinney, bkkpr Georgia News Co, r 141 Spring
- « Samuel B, cap Eng Co No 6, r 327 N Jackson
- « Seaborn S, r 216 South av
- « Snow Miss, nurse, 186 S Pryor, r same
- « S Lloyd, switch board opr Ga Ry & Power Co, r 284 Simpson
- « Thomas A, car repr Sou Ry, r 284 W 5th
- « Thomas D, died March 14, 1916, aged 38, r 159½ Whitehall
- « Thomas J, r Y M C A Bldg

CHAPMAN VALVE MANUFACTURING CO. (Indian Orchard, Mass.) W

- J Neville sou mgr, 702 Candler Bldg, phone Ivy 6937
 - « Ward A, cashier Cap City Club, r Y M C A
 - « Watson (c), carp, r 144 E Harris
 - « William (c), labr C of Ga Ry
 - « William G, clk S A L Ry, r 30 Lynch
 - « William H, car repr, r 316 Windsor
 - « Wylie E, policeman, r 513 Pulliam
- CHAPMAN & RABERN, (G B Chapman, J H Rabern), diamonds, watches and jewelry, 80 Edgewood av, phone Alt 2460**
 Chapman, see also Chatman
 Chappelle Arthur C, dispatcher Ga Ry & Power Co, r 33 Rankin
 « Ferdinand J (T & C Furniture Co), r 198 W Alexander
 « H Virgil, st car condr, r 57 Krog
 « Thomas B, grocer, Hapeville, Ga
 « William C, county police Court House, r Buckhead, Ga
 Chappell Alford P, r 177 Curran

Sewer and Drain Pipe, Metal Lath, Fire Brick, Lime, Cement, Plaster and Terra Cotta Ware

SCIPLE SONS
 1191-23 THIRD NATIONAL BANK BLDG.

Ivy 483
 Main 923

Atl. 203
 Atl. 285

THIS IS THE 1916 ATLANTA CITY DIRECTORY

THE INSURANCE COMPANY OF VIRGINIA

ORGANIZED 1871, RICHMOND, VA.

A. W. JACKSON, General Agent

Rooms 1032-1033 Healey Bldg.

Atlanta, Ga.

Issues the Most Approved Forms of
Life Insurance Contracts from
\$1,000.00 to \$50,000.00 with Premi-
ums Payable
QUARTERLY, SEMI-ANNUALLY
and ANNUALLY

669

CHAPPELL

- « Bernard L, lawyer 607 Temple Court, r 104 Dill
- « Charles, shoe mkr, r 37 Harold av
- « D (c), janitor Healey Bldg
- « Elwin, mgr H & B Am Machine Co, r 110 E 7th
- « Essie (c), walter Georgian Terrace Hotel, r 174 E Linden av
- « George T, grocer 43 Kirkwood av, r same
- « George W, r 219-A Luckie
- « Gus, car repr Sou Ry, r Inman Yards
- « Homer, helper P H Enright, rms rear 161 Decatur
- « Ida (c), r 153-B Markham
- « James (c), laborer W & A R R, r 264 Haynes
- « John H, carpenter, r 70 Glennwood av
- « John H, grocer 1274 Marietta, r same
- « Leroy, shoemkr, r 37 Harold av
- « Morris B, clerk Atl Joint Term, r 46 E Ellis
- « M F (c), porter Pullman Co, r 25 Newman
- « Sallie (c), laundress, r 64 Leach
- « Thomas (c), brickmason, r 168 Whitehall ter
- « William (c), driver Morrow Transfer & Storage Co
- « William J, r 37 Harold av
- « William M (c), porter Sou Furn Co, r 61 Biggers
- « Willis R, shoemkr, r 24 Harold
- Chappelle Frederick G, steno Pittsburgh Pit Glass Co, r 138 East av
- « George, clerk, r 75 Waddell
- « James, porter Sou Ry
- « Jesse L, conductor, r 75 Waddell
- « John L, r 94 McLendon
- « T Leonard, chief clerk Sou Ry, r 127 Jones av
- Charbonnier Edward W, r 521 Peachtree
- Charles Charles E, flagman Sou Ry, r 342 Capitol av
- « Harry R, elev opr P O, r 23 Lake av
- « Charleston Georgia (c), laundress, r 106 Terry
- « Edward (c), laborer, r 106 Terry

THIS IS THE 1916 ATLANTA CITY DIRECTORY

**YOUR
GROCER
SELLS**

Uncle Sam Bread

Ask For It
It's Always
Good
You Can Depend on it.

- Charmason Louis I, agt Metropolitan Life Ins Co, r 43 Piedmont av
- Charolambides Charles, grocer 317 Edgewood av, r same
- Chase Charles H, musician, r 140 Hill
- « Elizabeth E Miss, steno King-Hdw Co, r 36 Everhart
- « Ernest C, carpenter, r 77 Arlington av
- « Floyd, carpenter, r 111 Whitehall ter
- « James, r 48 Brotherton
- « John D, contractor, r 77 Arlington av
- « John G, foreman Atl Warehouse Co, r 190 Stewart av
- « Joseph L, foreman Atl Warehouse Co, r 188 Cameron
- « J Y, carpenter Atl Warehouse Co
- « L Douglass, meat cutter 185 McLendon av, r 188 same
- « Nancy Mrs, r 462½ Decatur
- « R E, carpenter Atl Warehouse Co
- « William F, salesman, bds 50 Houston
- « Wm J J (Walker & Chase), r Decatur, Ga
- « W Withrow, asst state entomologist, state capitol, r 253 Bedford pl
- Chason Cora, widow John M, steno, r 352 Whitehall
- Chastain Benjamin C, laborer S A L Ry, r 86 Hampton
- « Benjamin L, cabinetmkr Gate City Coffin Co, r 603 Chestnut
- « Carl N, r 121 Edgewood av
- « Franklin E, blacksmith, r 148 Rockwell
- « James C, clerk 50 E Hunter, r 133 Richardson
- « Jane B, widow Peter, r 393 W 10th
- « John A, r 15 W Pine
- « John H, boiler inspr N C & St L Ry, r 299 S Boulevard
- « Joseph V, grocer 245 Bellwood av, r 571 Chestnut
- « Kenneth, clerk Atl Milling Co, r East Lake
- « Lillian A Miss, clerk Singer S Mach Co, r 393 W 10th
- « Mary M, widow Augustus M, r 603 Chestnut
- « Nelson A, r 393 W 10th
- « Nelson A Jr, car repairer A B & A Ry, r 505 Simpson
- « Robert, weaver, r 5 Coral pl
- « Thomas N, slsmn M B Jacobs, r 128 Nelson
- « Troy G, demonstration agt Fulton county, court hse, r 238 Peeples

E. A. Bostrom Mfg. Company SPECIAL TOOLS
ROAD BUILDERS LEVELS AND TRANSITS
290 Edgewood Ave. Phone Ivy 4285

BAYLIS
Office Equipment
CO.
15 BROAD ST.
PHONE M. 241

**Talk
to
THOMAS
&
THOMAS
ABOUT
INSURANCE**

**ATLANTIC LIFE
INSURANCE CO.**

OF

Richmond, Va.

Phone Ivy 8526

HEALEY BLDG.

Rooms
1520-21

PERRYMAN-BURSON Co.
 TRUSSES, RUBBER GOODS
 SURGICAL INSTRUMENTS
 HOSPITAL SUPPLIES

109 N. PRYOR ST.
 OPP.
 CANDLER BLDG.

Ivy
 4434

WAGONS, DRAYS, CARTS, BUGGIES
RUBBER TIRES E. D. CRANE CO
DITCHERS AND GRINDERS 53 S. Broad St. Phone M. 294

670

CHASTAIN

- « William D, fireman N C & St L Ry, r 225 Luckie
- « William T, vulcanizer, r 681 Flat Shoats av
- « W R, carpenter Atl Warehouse Co
- Chastene William B, laborer, r 645-A E Fair
- Chatalis Duke, clk M S Sulunias, r 122 Central av
- Chatham Frederick B, engineer Sou Ry, r 352 Ormond
- « Harry, mach hnd A A Wood & Sons, r 41 Jones av
- « John W, stone cutter, rms 41 Jones av
- « Raymond, r 107 Walker
- « Virgil, salesman C J Kamper, r 806 Grant
- « Walter M, conductor, r 432 Central av
- « William E, policeman, r 251 Cherokee av
- « W Arthur, engr Sou Ry, r 280 Luckie
- Chatman Alonzo (c), drayman, r 195 Fraser
- « Carrie L (c), teacher Gray St School, r 136 Gray
- « Daniel (c), r 166 Sims
- « Emma (c), cook, r 200-A Orme
- « George (c), porter Grant Park, r 165 Connally
- « George (c), pressing club 541 Lee, r 31 same
- « Henriatta (c), laundress, r 7 Old Wheat
- « Henry G, switchman, r 284 Sunset av
- « Ida (c), r 51 Pam
- « Ida L (c), laundress, r 12 Johnson
- « James (c), chauffeur, r 31 University av
- « James J, carpenter, r 699 Woodward av
- « Joseph (c), laborer Fulton Ice & Coal Co
- « Joseph C, conductor, r 228 Stewart av
- « Lloyd, electrician, r 284 Sunset av
- « Lufile (c), laundress, r 16 Conway pl
- « Minerva (c), laundress, r 286 1/2 Piedmont av
- « P T, carpenter Swift Fertilizer Co, r Inman Yards
- « Thomas (c), painter, r 75-A Humphries
- « Thomas J, lineman Ga Ry & P Co, r 107 Paynes av

Quick Relief for Stomach, Kidney, Liver, Bladder Trouble, and Rheumatism.

24 S. Broad St. Phone M 2512

FOR THE BEST IN GROCERIES Call
KAMPER'S, Ivy 5000 494 Peachtree Street

- « Watler M, st car conductor, r 432 Central av
- « William H, farmer, r 284 Sunset av
- Chatman, see also Chapman
- CHATTANOOCHEE BRICK CO**, J W English pres, H L English gen mgr, 701 4th Natl Bank bldg
- « Fertilizer Co, H B Baylor sales mgr, 1610 Hurt bldg
- Chatten Henry C, dentist Eberhart-Conway Co, r 393 Hill
- Chauncey Lena, widow William, r 131 Cameron
- « Virgil Mrs, saleslady McClure Co, r R F D No 2
- CHEATHAM BROS.**, (Thomas M, John A, Russell C), real estate and renting, 8 1/2 Luckie
- « Chris H, paperhanger Gray & Haley, r 248 E Fair
- « John A, (Cheatham Bros), r Louisville, Ga
- « John R, conductor, r 248 E Fair
- « Russell C, (Cheatham Bros), r 63 Cascade av
- « Russell C Jr, slsmn Cheatham Bros, r 63 Cascade av
- « Thomas A Dr, state drug inspector, state capitol, r Macon, Ga
- « Thomas M, (Cheatham Bros), r 354 Euclid av
- « Cheek Albert D, colr Brown & Cochran Furn Co, r 142 Glennwood av
- « Alexander, carpenter, r 41 Waddell
- « Annie, widow John F, r 28 E Georgia av
- « Dwey F, clerik Murray Co, r 28 E Georgia av
- « John, conductor Sou Ry, r 134 Fowler
- « Joseph L, carpenter Willingham-Tift Lbr Co, r 8 Woodrow av
- « J Frank, teamster Dept Public Wks, r Oakland camp
- « J Samuel, trav salesman 101 S Pryor, r Gainesville, Ga
- « Mattie S Miss, clerk H G Hastings & Co, r 28 E Georgia av
- « Paris B (Cheek & McHan), r 314 S Ashby
- « Richard (c), laborer Sanitary Dept, r 271-A Bass
- « Vinnie (c), laundress, r 12 Lucy
- « William, finisher Shannen Refrigerator Wks, r Marietta, Ga
- « & McHan (P B Cheek, N McHan), jewelers, 56 Marietta, rm 220
- Cheevers William (c), janitor Healey bldg, r Lakeview av
- Chelena Vincent (Chelena & Cefalu), r 304 Pulliam
- CHELENA & CEFALU** (V Chelena, P V Cefalu), meats, 284 Peachtree

ALKALINA
 MINERAL WATER

FREE, A Silk-Lisle pair of "NOTASEME" hose for man or woman, to every person buying a pair of shoes and saying they saw this advertisement. 18 years in Atlanta selling Good Shoes
JOHN LOW SMITH 18 W. MITCHELL ST.

THIS IS THE 1916 ATLANTA CITY DIRECTORY

Lowest Mortality for 51 Years
PROVIDENT LIFE & TRUST CO., of Philadelphia
 WALLACE W. DANIEL, Genl. Agt. 3rd Floor Connally Bldg. Phone M 1986

671

- CHELSEA LAND CO.** W W Heaton pres, S O Vickers sec-treas, 501 Flat Iron bldg
 Chelsey Green (c), laborer, r 600 Glenn
 « John T (c), barber 108 Edgewood av, r 161 East av
 Chenault Frank (c), janitor Netherland apts, r 301 Washington
 Cheney Brantley M Mrs, trav salesman, r 52 W Alexander
 « Carl B, shpg clerk High's, r Aragon Hotel
 « Charles W, laborer P O, r College Park, Ga
 « Edward S, colr J J Haverty Co, r College Park, Ga
 « Eva M Miss, steno C H Black, r 705 N Boulevard
 « Florence Miss, steno A & W P Ry, bds 705 N Boulevard
 « Frank J, coml agt S A L Ry, r 705 N Boulevard
 « Guy P, wks Oakland Cemetery, r 284 E Hunter
 « H Walton, student, r 50 Cherry
 « J Emmie, widow James S, r 705 N Boulevard
 « J W, flagman Sou Ry, r Inman Yards
 « Lydia A, widow William H, r 11 Orange
 « Martin E, propr Peachtree Inn, r 391 Peachtree
 « Sarah Miss, steno A & W P and W of A Rys, bds 705 N Boulevard
 « Thomas A, clerk Sou Pacific R R, r 303 W Peachtree
 « Ulysses G (c), porter Turman & Calhoun, r 249 Auburn av
 « Wyley C, laborer P O, r 216 The Grand
 « W Owen, teacher Tech High School, r 41 Windsor

- Cheney, see also Chaney
 Chenney Ada (c), laundress, r 56-B Hilliard
 Cherokee Marble & Granite Wks, R M Stokes propr, 393 Edgewood av
 « Minerals Corp, 1312 Healey bldg
 « Slate Co, A G Rhodes pres, 516 Grant bldg
 Cherrin Nathan, shoemkr 37 King, r 381 Woodward av
 Cherry Averette A (Paragon Pharmacy), r 291 Capitol av
 « Charles (c), blacksmith 5 Butler, r 403 Martin
 « Charles M, blacksmith B B Rich, r 179 Chapel
 « Cora (c), laundress, r 48 Old Wheat

BARFIELD

Atlanta's Newest and Most Sanitary Fish Market



COMPANY

41 E. ALABAMA ST.
 Phone M 1335
 Atlanta 1113

- « James (c), laborer, r 129 Sims
 « Jesse M, transfer 509 Marietta, r 353 Luckie
 « John W, bkkipr Withers Fndry & Mach Co, r 32 Ponce de Leon av
 « Lela (c), laundress, r rear 133 Lindsay
 « L Mae Miss, press feeder Publishers Press, r 353 Luckie
 « May Belle Miss, r 32 Ponce de Leon av
 « May W, widow John W, r 32 Ponce de Leon av
 « Nathaniel H, clerk W M Poole, rms 204 Ashby
 « Pinckney H, mgr Buehler Bros, r 200 N Jackson
 « Pinckney H Jr, slsmn A Fugazzi Co, r 200 N Jackson
 « Sinna D, widow William M, r 353 Luckie
 « Walter (c), laborer, r 314 Elm
 Chesburt Walter (c), yardman, r 458 S McDaniel
 Cheshire Annie (c), waitress Ga Bapt Hosp, r 9 Chestnut
 « Casper E, clerk Parker Drug Store, r Kimball House
 « Clarence B, helper Gresham-Jackson Co, r Lakewood Hgts
 « Edwin L, slsmn, r 81 Lawton
 « Elizabeth Miss, bds 945 Highland av
 « Hamel, supt Mitchell Mfg Co, r Highland av and Colquitt av
 « Homer M, asst engr Ga Ry & P Co, r 853 Piedmont av
 « James E, r 310 St Charles av
 « J Ross, asst mgr The B F Goodrich Co, r 39-A E 13th
 « J Scott Dr (c), 31½ Ivy, r 9 Chestnut
 « Kate Miss, r 1080 Highland av
 « Lillie Miss, r 52 Currier
 « L C Jr, slsmn Dozier & Gay Paint Co, r Lakewood Hts
 « Robert P, slsmn Willingham-Tift Lbr Co, r 124 Ivy
 « S Jerome, r 945 Highland av
 « Thaddeus J, slsmn B M Grant & Co, r 20 Adair av
 « Walter H, capt county police, court house, r Buckhead, Ga
 « William M, grocer College Park rd, r same
CHESNUT DAVID O, loans 18½ W Alabama, r 200 E Pine
 « John F, condr Sou Ry, r 31 Summit av
 Chesnutt Abraham M, store kpr Chattahoochee Brick Co, r 194 South av
 Chesser Joseph D, machinist, r 6 Clay

Earl & Wilson Shirts and Collars
Daniel Bros. Co. 45 - 47 - 49 Peachtree Street

DEWELL & APPELWHITE

BUILDING SUPPLIES

Metal Weather Strips for Doors and Windows, to Save Cool and Keepout the Cold Weather

1317-319 NATL

BANK BLDG

IVY

1754

THIS IS THE 1916 ATLANTA CITY DIRECTORY

THE

ATLANTA TRUNK AND BAG FACTORY

CARRIES THE

LARGEST

AND

MOST UP TO DATE

ASSORTMENT

TRUNKS,

BAGS and

SUIT

CASES

IN ATLANTA

92 Whitehall St.

PHONE M 466

STORAGE SKINNER BROS. TRANSFER and STORAGE CO.

Household Goods,
Pianos,
Packing and
Shipping

165
WALTON
ST

MARK NABORS & CO. MOTOR TRUCK SPECIALISTS ⁵⁰⁶ WHITEHALL Phone M 529

672

- Chester Apartments, 101 Ponce de Leon av
- « Dora (c), laundress, r 193 W Hunter
- « Pearl (c), domestic 63 Luckie, r rear 442 W Peachtree
- « Regis A (c), blacksmith 174 Peters, r 712 N Ashby
- « William E, salesman, r 400 Central av
- Chesterfield Apartments, 15 W Harris
- Chestnut J L, colr King & Co, r 48 Windsor
- « Tal C, clerk Brown & Allen (Inc), r 45½ Auburn av
- « W B, clerk R M S, r 53 Walker
- Chetman James (c), porter, 15 Webster
- Chevalier Sallie, widow William P, r 340 Luckie
- « William W, conductor, r 395 Oakland av
- Cheves Annie Mrs, seamstress, r 236 Luckie
- « Daniel S, soda dispenser M Rich, r 117 Simpson
- « Frank W, bkpr Ind Life & Health Ins Co, r 231 E 4th
- « Nellie G, widow Isaac, r Peachtree rd
- « S Allison, steno Ind Life & Health Ins Co, r Villa Rica, Ga
- Chevrolet Motor Co of Atlanta, J H Simms mgr, 330-336 Edgewood av
- Chew James M, movie operator, r 95 Alta av Inman Park
- Chewing Carmen L, st car conductor, r 84 Berne
- « Clarence R, r 80 Berne
- « Claude G, st car conductor, r 7 Gibson
- « David C, meat cutter, r 25 Hale
- « Margaret E, widow John A, r 712 W Peachtree
- « Marion T, meat cutter, r 25 Hale
- « Morris J, r 53 Berne
- « William A, policeman, r 80 Berne
- Chi Phi Fraternity Chapter House, 55 W North av
- Chi Zeta Chi Medical Frat, meet every Saturday night, 610 Gould bldg
- Chiappa Albert, cook Cap City Club, r 250 Ivy
- Chicago, Indianapolis & Louisville Ry, 817 3rd Natl Bk bldg
- « Milwaukee & St Paul Ry, frt and pass office, 1509 Candler bldg
- « & Northwestern Ry, F C Bush, gen agt, 417 Healey bldg

**DEPARTMENT
STORE**
Phone M 1061

Highs

**GROCERY
DEPARTMENT**
Phone M 1064 to 1069

- Chidsey George, salesman, r 202 Rawson
- Chidwell Mary (c), r 79 Hilliard
- Childers Charles A, engineer, r 210 Pulliam
- « William H, weaver, r 700 Woodward av
- Childin Simon (c), barber 160 E Harris, r 12 Bynum
- Childress Alice Miss, tailoress M Fox, r 215 Ivy
- « Arthur M, lineman, r East av
- « Elijah F, lawyer 518 Temple Court, r 40 E Ontario av
- « Georgia, widow E J, r 569 Lawton
- « James T, died Jan 31, 1916, aged 54, r 700 Simpson
- « John D, grocer 285 Peters, r 533 Lawton
- « John H, lineman Ga Ry & P Co, r 56 Ponders av
- « Maggie C Miss, public steno 1517 4th Natl Bk bldg, r 388 Peachtree
- « Sarah, widow James, r 476 Whitehall
- « Walter H, foreman, r 182 Windsor
- Childrey James (c), packer Natl Paper Co, r 227 Orme
- Childs Arthur D, r 231-B Courtland
- « Bertha (c), laundress, r 129 Cleburne ter
- « Charles (c), porter Atl Mineral Waters Co
- « Clifton G, trav salesman, r 239 St Charles av
- « Co, W A Van Tassel mgr, restr, 10 Marietta
- « Esther (c), laundress, r 163 E Linden av
- « Frank (c), oiler N C & St L Ry
- « Hotel & Cafe (Ephitimos Basil), 8 S Broad
- « James, laborer S A L Ry Shops
- « James T, rate clk Traffic Investigation Bureau, r 142 E Linden av
- « Jonathan (c), waiter Schwarz & Bliem, r 64 N Boulevard
- « J Robert Dr, 808 Atl Natl Bk bldg, r 449 N Boulevard
- « Le Roy W Dr, 1001 Grant bldg, r 615 Piedmont av
- « Lillie Miss, steno, r 553 Central av
- « Lou Miss, maid Hotel Ansley, r same
- « Lula (c), laundress, r 254 Auburn av
- « Mary (c), laundress, r 33 Tattnall
- « Mittie L (c), seamstress, r 64 N Boulevard
- « Moss (c), laborer W & A R R

TYPEWRITERS RENTED 4 Months for \$5
Phone Main 2526
AMERICAN WRITING MACHINE CO., 48 N. Pryor St.

**CALL IVY
182 WALKER-SIGHS 3412
MARIETTA**

THIS IS THE 1916 ATLANTA CITY DIRECTORY

CARTER ELECTRIC CO.

72 N. BROAD ST.

Phone Ivy 5886
Atlanta Phone 3271

ELECTRIC AND GAS
FIXTURES AND SUPPLIES

673

CHILDREN

- « Preston B, trav salesman Garner-Blakely Co, r 171 Oak
- « Robert (c), pressor Essig Bros Co, r 223 N Ashby
- « Ross C, teacher Sou Shortland & Bus Univ, r Kirkwood, Ga
- « Sallie (c), laundress, r 80 Greensferry av
- « Sanders (c), dishwasher 823-A Peachtree, r 136 Houston
- « Thomas (c), chauffeur M T Benson, r rear 600 Piedmont av
- « Thomas E, st car conductor, r 73 Auburn av
- « Victoria G, widow William, r 61 E 3rd
- « William (c), janitor Bell Tel Co
- « William, rug cleaner, rms 179 Ivy
- « Zachery (c), driver Morrow Trans & Stor Co, r 31 Lyons av

Chiles John C, salesman 66 Whitehall, r 189 Oglethorpe av
« L Alonzo, policeman, r 20 Hill

Chlna Frank H, tel operator, r 171 S Forsyth

Chlpley Ezekiel S, r 15 Mell av

« Hunt, gen counsel Son Bell Tel Co, r Wesley av

« Wm G, pres Traffic Investigating Bureau, r Ansley Hotel

Chisholm Albert F, r 41 Vedado way

« Arrie B Miss, r 41 Vedado way

« Ella, widow William A, r 25 E Harris

« J Ernest, mgr Loose-Wiles Biscuit Co, r 859 W Peachtree

« Juanita Miss, r 41 Venado way

« Wille K, widow Harry A, dressmkr 523 Central av, r same

Chism Mattie (c), cook, r 138 S McDaniel

Chisnall Arnold, bds 15 Berean av

« Herbert, bds 15 Berean av

Chlsolm Charles, rms 33½ S Broad

« Ellen Miss, r 351 W Peachtree

« W Miles, asst mgr Creditors Merc & Adj Agcy, r 555 Peachtree

Chitman Cora (c), cook 52 Washington ter, r rear same

Chitty Clem H, cashier Lamar & Rankin Drug Co, r 157 Hopkins

Chitwood Charles W, propr Hotel Florence, r same

« Claude L, switchman, r 205 Wylie

CENTRAL BANK & TRUST CORPORATION
5 PAYS 4% ON SAVINGS
MILLION DOLLARS RESOURCES

- « Edna Miss, saleslady M Rich, r 566 Central av
 - « Lillie Miss, mill opr, r 226 Lindsay
 - « L S, r Confederate Soldiers' Home
 - « Richard J, r 226 Lindsay
- Chivers Annie Miss, trained nurse 437 Bedford pl, r same
- « Arnold (c), clerk, r 36 Marcy
 - « E Percy, asst dist mgr Sou Cotton Oil Co, r 120 E 7th
 - « Ollie (c), laborer, r 249 Beckwith
- Chives John, laborer S A L Ry Shops
- Choat Annie (c), cook, r 11 Chestnut av
- Choate Charles E, architect, r 11 The Prado
- « Herbert E, treas J K Orr Shoe Co, r 10 Park lane
- Choice David (c), laborer, r 284 Auburn av
- « George (c), porter Foote & Davies Co, r Decatur, Ga
- Chomsky Jacob, mgr Piedmont Grocery Co, r 63 Richardson
- Chosewood Charles L, r 410 Waldo
- « Charles L Jr, r 410 Waldo
- Chotas Eli N (E Chotas & Co), r 388 S Pryor
- « E & Co (Eli Chotas, Thos Zezas, Chas Vacalis), propr Partridge Cafe, 11 E Alabama
- « Nick D, soda founts 248 Peachtree and 353 S Pryor, r 196 Ivy
- Chovin Edwin A, r 30 Lee
- Chowning Alexander C, collector, r 91 Crew
- « Nettie G Mrs, confectioner 91 Crew, r same
- Christa Cleo Miss, waitress, r 30 Gresham
- « John W, flagman, r 30 Gresham
 - « Milton, so da dispenser, r 30 Gresham
 - « Virginia Miss, saleslady, r 30 Gresham
- Christensen Christian, batter 17½ Walton, r 41 Colquitt av
- Christi William A, clerk The B F Goodrich Co, r Decatur, Ga
- Christian Adelaide Miss, tchr Expo M School, r Decatur, Ga
- « Annie (c), laundress, r 84 Lawshe
 - « Bernice Miss, coash girl M Rich, r 102 Kelley
 - « Bertha (c), laundress, r 58 Fain
 - « Burket D, ladderman Engine Co No 16, r 173 W Alexander

LUMBER Every Kind, Any Quantity
S. A. WILLIAMS LUMBER CO.
254 ELLIOTT STREET BOTH PHONES M. 328

BESSIE ANDERSON
MULTIGRAPHING
PUBLIC STENOGRAPHER
825
Atlanta Nat'l.
Bank Bldg.
Phone M 9900

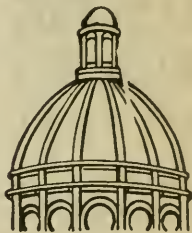

Dry
Clean
and WASH
AT THE
Capital
City

YOU WILL LIKE IT
130
Whitehall St.
5
Phones
M. 1050

THIS IS THE 1916 ATLANTA CITY DIRECTORY

FOLSOM'S
FIRE PROOF
STEAM HEATED
GARAGE
 COR.
AND CONE
JAMES
 PHONE
 IVY
 1476

WALL PAPER
 HIGH CLASS INTERIOR DECORATIONS

PHONE IVY 480
 107 N. PRYOR ST. Opp. Candler Bldg.
FRIDDELL BROTHERS

674

CHRISTIAN

- « Charles H. died Apr 8, 1915, aged 43, r 92 Rideg av
- « Cleborne A, r 686 Washington
- « Columbus H, dentist 94½ Whitehall, r 509 Crew
- « Corrie Miss, nurse 618 Ponce de Leon av, r same
- « Edward T, slsmn Matthew & Lively, r 63 Walker
- « Ella E, widow James O, r 42 Copenhill av
- « Eunice (c), laundress, r 321-A Bass
- « Fannie Miss, r 279 W 5th
- « Frank A, carpenter, r 43 Murphy av
- « George C, druggs, East Point, Ga, r same
- « George H, painter Ga Car & Loco Co, r 686 Washington
- « George K (Morris & Christian), r Decatur, Ga
- « Gerald T, lino opr C O Smith, r 434 E Fair
- « Hattie, widow Jewett P, r 434 E Fair
- « Helpers League, A E Low supt, 105½ Decatur
- « Howard R, laborer, r 152 Curran
- « Hulon E, stockman J K Orr Shoe Co, r 48 Highland av
- « H H, elev opr Candler bldg, r Mitchell and 1st av
- « James C, painter Ga Car & Loco Co, r 534 Crew
- « James I, real estate, r 97 Whitefoord av
- « Jewett T, lino opr, r 434 E Fair
- « John H, slsmn Lamar & Rankin Drug Co, r 589 Gordon
- « John L, r 123 N Lawn
- « John M, clerk Randall Bros, r 12 E Ontario av
- « Joseph S, collr Haverty Furn Co, r East Point, Ga
- « J Homer, trav salsmu Dinkins-Davison Hdw Co, r 300 E 4th
- « Katherine Miss, r 20 Buena Vista av
- « Lilly Miss, clerk Bradstreet Co, r 123 N Lawn
- « Lois S Miss, chf clerk German Kali Wks, r 369 Cherokee av
- « Lory M, chauffeur Joseph May & Sons, r East Lake
- « Lou Miss, nurse 618 Ponce de Leon av, r same
- « Lula, widow Milton R, r 41 Eugenia
- « Luther (c), porter Underwood Typewriter Co, r 58 Fain

ELECTRIC
MACHINERY
WIRING
INSTALLING
CONTRACTING
REPAIRING

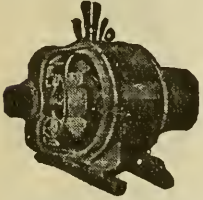

OF ANY KIND

BRYAN
COMPANY
ELECTRIC

58 EDGE-
WOOD AVE.

PHONES:

Bell Ivy 1788 & 1790

ATLANTA 5000

ATLANTA TITLE GUARANTEE CO. Get Your Title Guaranteed
 "Better Be Safe Than Sorry"
 Trust Company of Georgia Bldg.

- « L Caroline Miss, steno Fielder & Allen, r Decatur, Ga
- « Mary L Miss, steno Evins & Moore, r 128 Linwood av
- « May Miss, tchr Battle Hill School, bds 42 Copenhill av
- « Minnie Miss, clk Sou States Life Ins Co, r 42 Copenhill av
- « Phillips M, auditor High's, r 128 Linwood av
- « Rachel Miss, spinner, r 105 Main
- « Ralph T, drug clerk Jacobs Pharmacy, branch 4, r East Lake
- « Reen L, clerk Cox's Prescriptions Shop, r 41 Eugenia
- « Rufus H, salesman Capital City Dairy, r 25 Stonewall
- « Science Church, Peachtree, cor 15th
- « Science Reading Room, Mrs E P Oliver librarian, 613 The Grand
- « Stewart, fireman Sou Ry, r 540 S Pryor
- « Thomas G, lineman Bell Tel Co, r East Point, Ga
- « Valentine M Miss, steno Taylor Comm Co, r 20 Buena Vista av
- « Walter H, printer Foote & Davies Co, r East Lake Pk
- « William H, lino opr Atl Journal, r Decatur, Ga
- « Wm M, bkkpr Tumlin Bros & Co, r 500 Spring
- « William Y, collector M Rich, r 425 Pulliam
- Christiansen Chris W, cabinetmkr, r 500 Pulliam
- Christie Augustus B, bkkpr Childs Hotel & Cafe, r 135 Cooper
- « Stevens R Jr (Grant & Christie), r Decatur, Ga
- « Walter E, chief clk Com & Labor Comm, State Capitol, r 372 W P'tree
- Christler John (c), packer Sharp & Dohme, r 12-B Hunnicutt pl
- Christman Burnam J, mgr Ga Fruit Exchange, r 212 Ponce de Leon av
- « Halstead E, asst mgr Atl Ice & Coal Corp, r 24 Ormewood av
- Christophani Frank, policeman, r 12 Spencer
- Christopher Ambrose B, shoes 18 Central av, r 353 N Boulevard
- « Ammie (c), laundress, r 398 Crumley
- « A Dean, trav slsmn A B Christopher, r 353 N Boulevard
- « David H, salesman, r 350 Kirkwood av
- « Emmett M, machinist, r 33 E Fair
- « John A, shpg clerk, r 14 Markham
- « Julia, widow Grady, spinner, r 787 N Ashby
- « Mattie (c), laundress, r '59 Tifton
- « Pink (c), driver J M Moore, r 78 Browns al
- « Wyatt (c), driver Cap City Grocery, r 398 Crumley

SIGNS

Store Front Signs, Office and Window Lettering, Card
 and Muslin Signs, Carved Wood and Electric Signs
Massengale Bulletin System
 56 Edgewood Ave.
 Phone Ivy 8740

THIS IS THE 1916 ATLANTA CITY DIRECTORY

The Eichberg Heating Co.

445 MARIETTA ST.

Bell Phone M 4335

Specialists in Heating and Ventilation in all its branches.

DEKALB SUPPLY CO.

LUMBER, BUILDING MATERIAL, BRICK, CEMENT, LIME, ROOFING-

Both Phones DECATUR 3

DECATUR GA.

675

CHRISTOPHER

- « W Cary, opr, r 5 Dillon
- Christopoulos Alex, clerk Isaac Hazan, r 227 Central av
- « Harry N, soda fount 67 Decatur, r same
- Christy Carlisle H, clerk Elkin Drug Co, r 99 Trinity av
- « Cora I, widow John, r 99 Trinity av
- Chriswell Charles, mach opr Dixie Table & Mfg Co, r 330 E Hunter.
- Chronos James, cook G K Hanjaras, r 8½ N Broad
- Chubb Store M, clerk Atl Joint Term, r 108 Powers
- Chunn C Walter, shoemaker, r 8 Savannah
- « Frank (c), hostler helper N C & St L Ry
- « Mary (c), laundress, r 322 Smith
- « Rebecca A Mrs, r 15 Capitol pl
- Chupp James B, opr, r 7 Orange
- Church Albert H, trav salesman, r 23 Alaska av
- « Archibald W, fixturerman Queen Mantel & Tile Co, r 387 N Boulevard
- « Camilla, widow Royal A, r 172 Luckie
- « Charles H, r 1310 Marietta
- « C Colquitt, clerk N C & St Ry, r 1292 Marietta
- « Elizabeth Miss, bkkr M S Church, r 125 Crescent av
- « Louis, trav salesman, r 23 Alaska av
- « Maggie S Mrs, grocer 702 W Pachtree, r 125 Crescent av
- « Margaret L, widow J Edward, r 5 Hartford av
- « of Christ, 711 S Pryor
- « of Christ, Clarence Turman pastor, 131-A Meldrum
- « of God (c), 178½ Martin
- « of God (c), E A Dawson pastor, 205 Irwin
- « of Our Lady, Paul Azar pastor, 47 N Butler
- « of the Epiphany, R K Smith rector, 144 Moreland av
- « of the Holy Comforter, H F Saumenig pastor, 446 Pulliam
- « of the Immaculate Conception, Rev R F Kennedy pastor, 80 Central av
- « of the Incarnation, L B Richards pastor, 246 Lee
- « Robert E, lawyer 318 Peters bldg, r 140 Crescent av
- « Roland V, mach, r 67 E Ashland av

Insist on the

All Star

Label

The Best Neckwear Made for Style and Service

Price 50c

THIS IS THE 1916 ATLANTA CITY DIRECTORY

D. W. YARBROUGH

26 Years Experience as Practical
PLUMBER
Graduate N. Y. Plumbing School
10 Equitable Pl. Phone Ivy 493

- « William D (c), laborer Walker Roofing Co, r rear 17 Mills
- « William J, manager Mrs M S Church, r 125 Crescent av
- Churches Settlement Home for Girls, 44 Crew
- Churchill Annie Miss, r 392 Simpson
- « Nannie W, widow Augustus R, r 392 Simpson
- « Samuel R, painter Cooper & Day, r Ormewood Pk
- Churnn Mattie (c), laundress, r 27 Crumley
- Clappa Frank, tailor Geo Muse Co, r 110 Crescent av
- Cillig Carl A, sexton North Av Presby Ch, r 221 E North av
- Cimino G Basil, barber G T Cash, r 365 Central av
- CINCINNATI FLY SCREEN CO**, Joseph F Gardner sls agt, 307 Peachtree
- « Hamilton & Dayton Ry Co, F J Parmalee pass agt, 307 Peters bldg
- CINCINNATI MFG CO**, Joseph F Gardner sls agt, 307 Peachtree
- « New Orleans & Texas Pacific Ry Co, S10 Third Natl Bk bldg
- Cintello Joseph, clerk C Pippino, r 110 Luckie
- Ciprino John, r 49 Armstrong
- Cirn George, molder, r 17 Hope
- Cisnear Thomas, laborer, r 303 Decatur
- CITIZENS LOAN CO**, E M Steimle mgr, 401 Peters bldg
- Citoosta George, chef Hotel Ansley, r 105 Luckie
- Citron Benjamin, salesman, r 319-A E Fair
- « Morris, jeweler 35-A Decatur, r 55 Piedmont av
- City Builder The, a booster publication issued by Chamber of Commerce
- CITY COAL CO** (L B Jones, C L Truitt), 426 Marietta
- « Court of Atlanta, Fulton County Court House
- CITY DIRECTORY THE**, live mailing lists prepared, reliable information promptly furnished, 29½ Marietta, Bell phone Main 1653
- « Hall, 55 Marietta, cor Forsyth
- CITY INVESTMENT CO**, H Sharp pres, W H Zachry sec-treas, 517 Empire bldg
- CITY MARKET CO (INC)**, J L Fuller pres, A C Fuller sec-treas, meats, 36 E Alabama
- CITY MESSENGER SERVICE**, J A Davies prop, 56 S Forsyth
- CITY OF ATLANTA**, general offices in City Hall, 55 Marietta, for full information see miscellaneous department

MONGRIEF FURNACE CO.

MANUFACTURERS OF WARM AIR FURNACES AND CONTRACTORS FOR HEATING

139 S. Pryor St.
Phone M 285

See Page 58

ANDERSON MERCANTILE AGENCY
WE CAN COLLECT THOSE BAD ACCOUNTS
BEST SERVICE SOUTH.
PHONE IVY-1616
HURT BLDG 420

Wood and Tile Mantels **Tile Floor and Wall Contractors**
 Portable Grates, Andirons, Fenders, Fire Sets
QUEEN MANTEL & TILE CO.
 56 W. MITCHELL STREET **PHONE MAIN 681**

676

- CITY**
 « Prison or Stockade, T B Lanford supt, 1 Kalb
CITY RECORDER'S COURT, G E Johnson judge, 175 Decatur
 « Scales, Kenny al, nr S Pryor
 « Stables, M T McCollough supt, 28 Rhodes
 Civic Educational League, Geo A Gershon pres, 90 Capitol av
 Clack Annie B Mrs, public steno, 913 Atl Natl Bk bldg, r 59 W Baker
 « Carl J, foreman J E Hanger (Inc), r 11 Fortune
 « Charles D, r 25 Bailey
 « Eddie E Mrs, dressmkr 81 E Fair, r same
 « Lee (c), brickmason, r 60-A Valentine
 « Marvin D, mach G E Klasses, r 81 E Fair
 « Richard H, bkpr Davison-Paxon Co, r 59 W Baker
 « Thomas W, policeman, r 81 E Fair
 « W Crawford, clerk Crandall Pkg Co, r 81 E Fair
 Claflin Sue E Miss, teacher Girls High School, r 26 The Prado
 Claiborne A W, cor Southeastern Fair Assn, r Y M C A bldg
 « Carrie B, widow William R, r 50 DeGress av
 « Hattie Miss, opr Atl Tel & T Co, r 50 DeGress av
 Clair William, driver, r 95 Walker
 Clankscapes Mary (c), cook, r 30 Ezra
 Clanton Turner W, pres Clanton & Webb Co, r 241 N Moreland av
 « William M Jr, clerk Armour & Co, r 140 Trinity av
 « & Webb Co, T W Clanton pres, F G Webb mgr, schl sup, Annex F Rhodes bldg
 Clapp Brainard K, fire ins 1205 Empire bldg, r 506 Spring
 « Earl W, r 18 Peachtree cir
 « Miller G, dept mgr Foote & Davies Co, r 577 Washington
 Claramere Apartments, 928 Piedmont av
 Clardy John B, shpg clerk Pattillo Lbr Co, r 4 Mell av
 Claridy Sarah L, widow Olin J, r 151 N Whitefoord av
 Clark Alfred (c), laborer, r rear 131 E Harris
 « Alice D Miss, nurse Atl Hospital, r 388 Rawson
 « Allene (c), cook, r 66 Orange

MILK MAID BREAD

Is made with milk and specially selected flour, it's good—ask your grocer for it.

ATLANTA BAKING CO.

83 Mangum St,
 Phone Main 2564

WALKER ROOFING CO.
 We will roof anything, anywhere, with any material, at any time, and do it right.
273 Marietta Street Phone M 4075 Atl. 637

- « Alphonso, r 110 Main
 « Amy Mrs, r 110 Main
 « Andrew J, carpenter, r 15 Berean av
 « Annie (c), maid, r 186 E Cain
 « Arthur, brakeman Sou Ry
 « Arthur G, r 110 Main
 « Augustus H, tester Ga Ry & P Co, r 61½ E Hunter
 « Belton F, foreman Bell Tel Co
 « Bertha (c), r 57 Chamberlin
 « Bertha Miss, works Dittler Bros, r 139 Logan
 « Bloom J, clerk T H Pitts Co, r Oakhurst
 « Catherine Miss, saleslady, r 310 Whitehall
 « Charles, lawyer 47 N Pryor, rm 701, r 258 Peachtree
 « Charles C (c), laborer, r 18 Leach
 « Charles H, r 146 W Peachtree
 « Christopher G, clerk P O, r 175 S Pryor
 « Cindy (c), laundress, r 32½ Gartrell
 « Clarence A (c), laborer, r 114 Irwin
 « Cleo Mrs, milliner 66 Whitehall, r 516 Pulliam
 « Clyde W, machinist, r 248 Cox
 « Colquitt, real estate, 278 E Georgia av, r same
 « C Reynolds, asst state chemist, state capitol, r 739 N Boulevard
 « Daniel C, dental mach B B A Co, r 193 Washington
 « David K, salesman R O Campbell Coal Co, r 144 Cherokee av
 « Dora (c), laundress, r 63 Chapel
 « Doyle, r 110 Main
 « Edward (c), butler 187 Cleburne av, r rear same
 « Edward J, sup N Y Life Ins Co, r 6 Barksdale dr
 « Eliza (c), laundress, r 176 Orme
 « Elizabeth, widow Morris, r 265 S Pryor
 « Elizabeth C Mrs, steno Sou Fair Assn, r Aragon Hotel
 « Ella (c), cook, r 428 S McDaniel
 « Ella (c), laundress, r 12 Holcombs al
 « Ellena (c), lunches 197-B Peters, r 66 Orange
 « Emily (c), laundress, r 530 Euclid av

SCIPLE SONS **1101-2-3 THIRD NATIONAL BANK BUILDING**
CHEROKEE WALL PLASTER NONE SUPERIOR **Phones: Ivy 483 M 923 Atl. 203-285**

THIS IS THE 1916 ATLANTA CITY DIRECTORY

LIFE INSURANCE COMPANY OF VIRGINIA

Organized 1871 : RICHMOND, VA.

J. C. HOWARD, Superintendent

Rooms 519-525 Empire Building,

ATLANTA, GA.

Issues Industrial Policies
from \$12.50 to \$1,000.00
with Premiums Payable
WEEKLY on persons
from 1 to 65 years of age

SEND
HER A BOX OF
Milroy's
ATLANTA
CANDY
IT WILL MAKE PEACE FOR YOU
PHONE IVY 1766. 148 PEACHTREE

677

CLARK

- « Emma (c), laundress, r 116 Currler
- « Ernest, yd mgr R O Campbell Coal Co, r 144 Highland av
- « Esther M Miss, steno, r 97 Gordon
- « Etta Miss, nurse 220 S Boulevard, r same
- « Etta C, widow Charles M, r 30 Albemarle av
- « Eva Miss, r 103 S Pryor
- « Everett (c), laborer C of Ga Ry
- « Evert E, chiropractor 614 Forsyth bldg, r 74 Sinclair av
- « Frederick J, driver Standard Oil Co, r 88 English av
- « George (c), r 32 1/2 Gartrell
- « George (c), porter Parks-Chambers-Hardwick Co, r 16 Lester
- « George S, clerk, r 184 Hill
- « George W, harnessmkr W J Dabney Imp Co, r East Point, Ga
- « George W, mach, r 2 Allene av
- « Georgla A (c), laundress, r 48 Gartrell
- « Gilbert L Dr, stock, r 388 Rawson
- « Grady H, r 110 Main
- « Grover, driver City Prison, r 174 Gbson
- « Hagan D, plumber, r 266 East av
- « Harry A, pres Fulton Co Sup Co, r 106 Sinclair

CLARK HARRY M, asst sec Expo Cotton Mills, r 32 Colquitt av

- « Henry (H Clark & Co), r 89 W Peachtree
- « Henry (c), laborer, r 72 Bisbee av
- « Henry T, foreman City, r 342 Davis
- « Herman, compositor Rybert & Hollingsworth, r 90 Washington
- « Horace E, trav salesman, r N Kirkwood, Ga
- « Hugh C, condr Pullman Co, r 295 Glennwood av
- « H Clay, trav slsmn, r 630 Edgewood av
- « H & Co (H Clark, W H Dodson), automobile repairs, 26 E North av
- « Ida (c), maid, r 217 E Ellis
- « Ionious (c), maid, r 21-A Davis
- « Isaac C, pool, 21 N Pryor (basement), r 630 Capitol av
- « Jacob (c), laborer Sanitary Dept, r 8 Oliver

THIS IS THE 1916 ATLANTA CITY DIRECTORY

**Have Your Doctor
Phone Us Your
Prescriptions**

COURSEY & MUNN

DRUGGISTS

29 Marietta St.,

Cor. Broad

- « James (c), brickmason, r 17 South av
- « James (c), laborer, r rear 99 Cleburne av
- « James (c), laborer Atl Warehouse Co, r 144 Ira
- « James C, salesman 161 Peachtree, r 388 Rawson
- « James D, lodging house, 121 S Pryor
- « James N (c), clerk R M S, r 216 Foundry
- « James W, salesman, r 490 Plat Shoals av
- « Jeff (c), laborer, r 14 Bradley
- « Jennie, widow John H, r 282-B Houston
- « Jennie (c), laundress, r 37 Lyons av
- « John (c), bricklayer, r 22 Proctor
- « John (c), coal 241 Walnut, r 238 same
- « John (c), laborer, r 52-A Reed
- « John (c), laborer Atl Plow Co
- « John (c), shoemkr 238 Walnut, r same
- « John C, mgr Hudson Mule Co, r 162 E Georgia av
- « John D, civil engineer, bds 18 Capitol pl
- « John E, clothes cleaner 26 Dodd av, r 149 Milton av
- « John H, acct C of Ga Ry, r 68 White
- « John H, grocer 295 W 4th, r same
- « John P, entry clk A M Robinson Co, r 165 E Georgia av
- « John P, janitor, r 163 Martin
- « John T, sec Amer Hat Mfg Co, r Winecoff Hotel
- « Johnnie M (c), laundress, r 49 Hammock pl
- « Joseph C, motorman, r 158 Metropolitan av
- « Jubal, trav salesman, r 480 Piedmont av
- « Judge W, motorman, r 509 Woodward av
- « J Calhoun, mfr agt 1012 Healey bldg, r Georgian Terrace Hotel
- « J Gordon, pres Clark-Stewart Co, r 630 Edgewood av
- « J Hinton, trav salesman, r 966 Highland av
- « J Walter, salesman, r 31 Elbert
- « K David, lunches 71 1/2 S Forsyth, r 310 Whitehall
- « Lee C, bds 193 Washington
- « Lewis C, clerk P O, r 282-B Houston
- « Lillie W Miss, teacher Walker St School, r 26 Oak

ALEXANDER-SEEWALD CO.

THE BEST OF EVERYTING FOR THE AUTO

58 N. PRYOR

PHONES IVY 4851 and 8451

TAXI CABS CALL

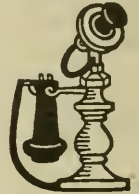

PHONE
IVY
322
AND
4051
ATLANTA
3660

TOURING CARS
LIMOUSINES
HORSE CABS
LANDAUS
EXCELSIOR
AUTO CO.

HINCHCLIFFE &
WILSON, Props.

8 Luckie St.

M.D. & H.L. SMITH
TENTS & AWNINGS
136 1/2 NARIET TAST
IF IT'S MADE OF CANVAS
WE CAN MAKE IT

BOTH PHONES
BELL 2400
ATL
1606

Also
Dalton, Ga.
Birmingham, Ala.
Chattanooga, Tenn.

BARCLAY & BRANDON CO.

FUNERAL DIRECTORS

246 IVY STREET.
Both Phones Ivy 784
G. H. BRANDON, PRES. R. M. BRANDON, V.-PRES. J. W. AWTRY, SEC. & TREAS

678

CLARK

- « Lillie M Miss, saleslady Davison-Paxon Co, r 310 Whitehall
- « Lizzie, scrubwoman Ga Ry & P Co, r 257 N Butler
- « Louise J Miss, binder Ruralist Press, r 45 Grady pl
- « Lucian C, salesman Fielder & Allen, r Decatur, Ga
- « Lula (c), cook, r rear 42 W Peachtree
- « Lurie (c), porter Kelly Bros Co, r 26-B Greensferry av
- « L Pearl Miss, steno Retail Credit Co, r 793 Hill
- « Mack, mechanic, r 530 Euclid av
- « Macon P (c), laborer, r 199 Thayer av
- « Maggie, widow Pleas, r 110 Main
- « Mamie, widow Henry, r rear 26 McMillan
- « Martha V Miss, bkkpr Willingham-Tift Lbr Co, r 97 Gordon
- « Martin (c), laborer, r 144 Ira
- « Mary (c), laundress, r 59 W Merritts av
- « Mary L (c), laundress, r 24 D'Alvigny
- « Mattie (c), nurse, r 29 Irwin
- « Melville, shpg clk Parks-Chambers-Hardwick, r East Point, Ga
- « Miller B, mach, rms 391 Spring
- « Minnie M, widow Charles N, sec Fulton Co Sup Co, r 283 Euclid av
- « Morgan L, real estate, r 713 Gordon
- « Nadine Miss, clerk H G Hastings & Co, r 310 Whitehall
- « Nancy (c), laundress, r 219 Beckwith
- « Neal, shpg clerk Cudahy Packing Co, rms Y M C A
- « Ogie G, salesman J W Patterson Com Co, r 627 Ponce de Leon av
- « Patrick, boilermk, r 98 1/2 Central pl
- « Pennie Mrs, clerk C Ornstein, r 42 Hampton
- « Percy F, bkkpr Brown & Allen, Inc, r 99 Forrest av
- « Q Z, clerk S E Baker, r 139 Logan
- « Rebecca S, widow John A, r 56 Doane
- « Reuben (c), laborer, r 48 Gartrell
- « Richard N, spec agt D B Harris, r 570 N Boulevard
- « Robert B, r 591 Whitehall
- « Robert M, salesman Blackstock, Hale & Morgan, r 79 Pulliam

BELCHER HEATING & PLUMBING CO.

PHONE IVY 6570 FOR QUICK SERVICE
44 FAIRLIE STREET

- « Rollin A, ins agt, r 739 N Boulevard
- « Roscoe C, clerk I C Clark, r 791 Hill
- « Rowena (c), laundress, r 215 Lambert
- « Sallie Mrs, boarding hse, 15 Berean av
- « Samuel (c), laborer, r 19 Doray
- « Sarah, widow James A, r 56 Bradley av
- « Sarah M, widow William, r 144 Cherokee av
- « Son (c), laborer, r 675 W Hunter
- « Square E, asst slsmgr Central Lbr Co, r 844 Piedmont av
- « Stewart Co, J G Clark pres, W B Stewart sec-treas, real estate, 629 Healey bldg
- « Susie (c), cook 56 E Cain, r rear same
- « Theodore (c), laborer T H Brooks & Co, r rear 13 Butler
- « Thomas (c), laborer, r 40 Bynum
- « Thomas (c), waiter Hotel Ausley, r 61 Gartrell
- « Thos I, meter reader Ga Ry & Pwr Co, r 6 Winter av, Decatur
- « Thomas J, gateman Union Depot, r 214 S Pryor
- « Thomas J, slsmn Morris & Co, r 139 Logan
- « Thomas L, carpenter, bds 101 Nelson
- « Una M Miss, bkkpr Elyea-Austell Co, r 179 N Jackson
- « Walter (c), waiter Terminal Cafe, r 108 Fraser
- « Warren (c), driver H Meinert, r 68 Magnolia
- « Wesley C (c), lunches 80 Hilliard, r same
- « William, brakeman, r 31 Elm
- « William (c), porter L W Rogers Co, r 37 Lyons av
- « Wm (c), laborer Atl Gas Lt Co, r 14 Spinks al
- « William A, carpenter, r 25 Calhoun
- « William E, bkkpr Ga Ry & Pwr Co, r 525 Woodward av
- « William F, student, r 713 Gordon
- « William F, music teacher 739 N Boulevard, r same
- « William H, foreman Atl Steel Co, r 33 Calhoun
- « William P, driver City Prison, r 174 Gibson
- CLARK WILLIAM P, real estate, 516 Peters bldg, r 68 Oglethorpe av
- « Willie, widow Harry N, r 102 Washington
- « Winston E, trav salesman, r 106 Metropolitan av

RICHARDSON PLUMBING & HEATING CO.
CONTRACTING AND REPAIRING
QUALITY SERVICE

PHONE MAIN 8

58 SOUTH FORSYTH ST.

L. Y. CARTER, Contractor, Manufacturer of Store and Office Fixtures
21 PETERS ST. All kinds of Carpenter and Repair Work PHONES { Office, Bell Main 1661 Residence, Main 1771

THIS IS THE 1916 ATLANTA CITY DIRECTORY

J. A. FISCHER CONTRACTOR and BUILDER

1516 HEALEY BLDG. "I build good houses" Phone Ivy 578

679

CLARK

- « Zabina A, engineer, r 231 Candler
- « Zulu Miss, steno G W Bancroft, r 295 Glenwood av
- Clarke Albert, candymkr F E Block Co, r Lakewood Hgts
- « Alice, widow G F, r 185 S Pryor
- « Alton A, dep warden Dept Public Wks, r 152 Hill
- « Annie (c), laundress, r 154 Maple
- « Annie E, widow Jos W, clk 1430 Candler, r 619 W Peachtree
- « Arthur (c), fireman, r 244 Foundry
- « Arthur, spec agt Union Cent Life Ins Co, r 132 Peachtree cir
- « Baylls R, clerk R M S, r 742 Highland av
- « Bell (c), laundress, r 26-B Greensferry av
- « Burton, spec agt Union Central Life Ins Co, r 625 Peachtree
- « Charles C, plumber, r 501 S Moreland av
- « Coddie (c), laundress, r 86-A Welch
- « Della (c), sweeper, r 51 Coleman
- « Edward (c), porter Cruickshank Cigar Co, r 57 Chamberlin
- « Edward Y, sec-treas Ga Cham of Commerce, r 886 W Peachtree
- « Elwyn, trav salesman, r 205 St Charles av
- « Eugenia, widow Phillip O, r 66 W 5th
- « Francis W, city editor Atl Constitution, r 882 W Peachtree
- « Frank, trav slsmn Pittsburgh Pl Glass Co, r 1220 Peachtree
- « George W (c), baker Geo Mau Bakery, r 301 Fulton
- « Harry A, slsmn Glenn Photo-Stock Co, r 202 Courtland
- « Henry H, salesman, r 796 Glenwood av
- « Henry R, chemist, r 66 W 5th
- « Hossie (c), laundress, r 10 East av
- « Ida (c), laundress, r 11 Hammock pl
- « Inez Miss, phone opr Atl Ice & Coal Corp, r 271 Oakland av
- « Irene Miss, clk Atl Ice & Coal Corp, r 271 Oakland av
- « Irwin A, clk Beck & Gregg Hdw Co, r 610 Chestnut
- « James A, salesman, r 282 St Charles av
- « James O, asst state chemist, state capitol, r 300 W Peachtree

W. S. DUNCAN CO. M. 1616

Both Phones
 FLOUR, GRAIN, HAY AND FEED. 18 S. Butler St., Cor. Georgia R. R.

- « Jennie (c), laundress, r 233 Haynes
- « John (c), laborer, r Buckhead, Ga
- « John D, salesman, 67 Formwalt
- « John E, mgr 814 Peachtree, r 894 W Peachtree
- « John H, teacher Tech High School, r 97 Greenwich av
- « John S, office 301 Grant bldg, r 702 Peachtree
- « John W (c), laborer, r 55 Leach
- « Joseph A, real estate, r 290 E Pine
- « Joseph W, mgr Friedman Mfg Co, r 295 Washington
- « J Caleb, lawyer 425 Atl Natl Bk bldg, r Buckhead dist
- « J Herman, r 295 Washington
- « J Logan, ins agt, bds 625 Peachtree
- « J W Co, F O Miller pres, mdse brokers, 2 W Wall
- « Katie (c), cook, r 105 E Harris
- « Klitt, driver, bds 174 Gibson
- « Len C, hkkpr, r 286 Rawson
- « Lillie Miss, saleslady Davison-Paxon Co, r 102 Washington
- « Linnie, widow Jesse D, nurse 271 Oakland av, r same
- « L Benjamin Dr, 203 Peters bldg, r 568 Washington
- « Mamie (c), cook 38 Oakdale rd, r rear same
- « Martha A, widow Elijah H, r 18 Sanders av
- « Mary (c), laundress, r 216 Foundry
- « Mary E Miss, r 619 W Peachtree
- « Minnie, widow Hiram, r 555 Chestnut
- « Nellie (c), domestic, r 287-A Bass
- « Neppie Mrs, r 152 Hill
- « Nora H, widow Edward Y, r 886 W Peachtree
- « Pearl (c), cook, r 90 Emmett
- « Peter F, cashier Germania Sav Bk, r 626 Piedmont av
- « Richard A, opr, r 280 Washington
- « Richard H, foreman Constr Dept City, r 327 S Boulevard
- « Robert C, slsmn B M Grant & Co, r 625 Peachtree
- « Robert M, motorman, r 27 Clay
- « Ruby Miss, clerk H G Hastings & Co, r 791 Hill
- « Ruby I Miss, opr Bell Tel Co, r 217 Oakland av

THIS IS THE 1916 ATLANTA CITY DIRECTORY

SPECIALTY
 THE SANDWICH OF FLAVOR
 SERVED AT ALL SODA FOUNTS

Edward D. Clarkson Insurance Agency

A B S O L U T E P R O T E C T I O N
 P E R F E C T S E R V I C E
 Automobile
 Industrial
 Accident
 Health
 Fire
 Life
 Bond
 General
 Elevator
 Employers
 Liability
 And All Other Kinds

1108
 EMPIRE BUILDING

Phone Ivy 3481

Everything Man Wears

Daniel Bros. Co. 45 - 47 - 49 Peachtree Street

THOMAS. I.
LYNCH

INSURANCE
OF
ALL KINDS,
AND LOANS.
1301. EMPIRE
BLDG.
PHONE
IV Y
2632

MARK NABORS & CO.
MOTOR TRUCK SPECIALISTS ⁵⁰⁶ WHITEHALL Phone M 529

680

CLARKE

- « R Hattle (c), lunch room 141 Piedmont av, r same
- « Thomas A, mechanic Buick Motor Co, r 342 Davis
- « Thomas M, office 301 Grant bldg, r 625 Peachtree
- « Thomas T, electrician, r Oakhurst
- « Thomas W (c), driver, r 233 Clarke
- « Thornton Miss, r 205 St Charles av
- « William, harnessmkr, r 76 Jonesboro rd
- « William J, city slsmn J Dold Packing Co, r E Atlanta
- « William W, clerk, r 23 Seminole av
- « W R, foreman Atl Warehouse Co

CLARKSON EDWARD D INSURANCE AGENCY, everything in insurance, absolute protection, perfect service, 1110 Empire bldg, phone Ivy 2262, r 84 Columbia av (see side lines)

CLARKSON EUGENE R, lawyer 916 4th Natl Bank bldg, r 50 Grady pl

- Clary Eulan L Miss, steno Eichberg Heating Co, r 55 Luckie
- « Eva J, widow Harris, r 7 Boulevard pl
- Claspy Elmira J, widow James H, bds 933 Marietta
- Claud John (c), Dishwasher Hebrew Orphans Home, r 197 Ira
- Cloughton Eddie, clerk, r 40 Cooper
- « Henry L, cotton classer J B Holst Co, r 40 Cooper
- Claxton Jennie W Miss, cashier Hotel Ansley, r same
- « Mamie R Miss, steno, r 399 Pulliam
- Clay Alice A, widow Clement C, r 56 Arkwright pl
- « Annie L Miss, opr Novelty Hat Mfg Co, r 20 Tattnall
- « Annie M (c), laundress, r 149 Markham
- « Barney B, r 634 DeKalb av
- « Bartow, bricklayer, r 30 Tift
- « Beulah Miss, r 998 Grant
- « Brice M, mach Conch Bros Co, r East Point, Ga
- « Brutus J, counsel Bell Tel Co, r 12 W 11th
- « Charles, guard, r 878 Grant
- « Charles F, died Jan 6, 1915, aged 44, r 40 Mays av
- « Claude A, blacksmith 507 Flat Shoals av, r 65 Patterson av

FOR
ANYTHING
IN THE
PRINTING
LINE



GET OUR PRICES

**Barker-Bevil
Agency**

19-21 Peters St.

Phone Main 4623-J

MORROW TRANSFER & STORAGE COMPANY

WE STORE AND HAUL ANYTHING

Phones **BELL M-4355
ATLANTA 137**

- « Clifford, mach haad, r 750 Whitaker
- CLAY CLIFFORD C**, asst com of agr, state capitol, r 155 Sinclair av
- « Clyde Miss, helper, r 56 Arkwright pl
- « C G, guard Dept Public Wks, r Roseland camp
- « Daphney (c), r 436 Auburn av
- « Eliza (c), laundress, r 11 Electric av
- « Emery (c), laborer Sanitary Dept, r 28 Maple al
- « Ernest L, salesman G S Oxford, r 4 Clay
- « Fletcher (c), laborer, r 125 Terry
- « George (c), grocer, 17 Rawson, r same
- « Governor (c), laborer, r 69 Hilliard
- « G Frank, carpenter, r 63 Ormewood av
- « Hattie (c), r 436 Auburn av
- « Howard G, soft drinks 580 Decatur, r 634 DeKalb av
- « H Americus, electrician Ga Ry & Pwr Co, r Kirkwood, Ga
- « H Weldon, mach Ga Machinery Co, r Kirkwood, Ga
- « James (c), laborer Sanitary Dept, r 95 Terry
- « James, salesman, r 48 Flora av
- « James H, watchman, r W Pine
- « James M, foreman, r 221 Kirkwood av
- « James N, carpenter, r 334 S Moreland av
- « Jewell, painter, r 58 McDonald
- « John H, salesman, r 530 Gordon
- « John W, foreman Ga Ry & P Co, r Kirkwood, Ga
- « Joseph E H, jeweler 4 S Forsyth, r 87 Washington
- « Laura (c), cook, r rear 230 N Jackson
- « Lottie, widow Isaac, r 17 Ridge av
- « Lucile Miss, packer Montag Bros, r 56 Arkwright pl
- « Marguerite L, widow Charles F, r 40 May av
- « Marvin C, clerk Sou Ry, r Decatur, Ga
- « Mary E, widow Joseph I, r 12 Flat Shoals av
- « Melissa (c), cook, r 178 E Linden av
- « Olin L, collr Gay Investment Co, r East Lake dr
- « Peter (c), porter Keely Co, r 46 Culver
- « Riley M, r 37 Gaskill

Reeves Machine Co.

105 SOUTH FORSYTH STREET
Phone Bell M 1085 Night Call M 4506-J

**Builders of Special Machinery
Repair Work of Every Description
Gear Work and Auto Parts Our
Specialty. Ornamental Brass Work.**

THIS IS THE 1916 ATLANTA CITY DIRECTORY

AUTO TIRES

COMPLETE LINE OF ACCESSORIES
ALEXANDER-SEEWALD CO.
 58 N. Pryor Phones 1. 4851 and 1. 8451

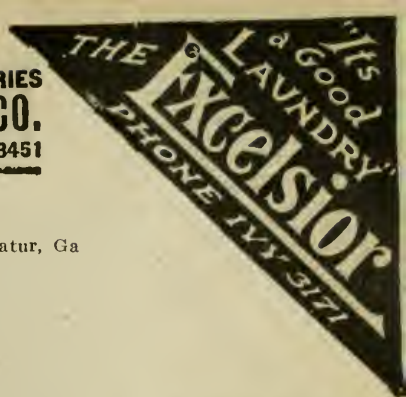

681

CLAY

- « Robert, bricklayer, r 30 Tift
- « Robert A, shpg clerk Lamar & Rankin Drug Co, r Decatur, Ga
- « Robert E, driver, r 750 Whitaker
- « Robert S, motorman, r 697 W North av
- « Ruby Miss, tchr Stewart Av School, r 87 Washington
- « Ryburn G, asst cashr Fulton Natl Bk, r Marietta, Ga
- « Stephen D, farmer, r 4 Clay
- « Sylvester, meatcutter, bds 11 Cone
- « Thomas P, asst supt Swift Fertilizer Co, r Decatur, Ga
- « William (c), butler 78 E Merrlits av, r same
- « William (c), janitor Court House
- « Wylle N, sign writer 634 DeKalb av, r same
- Clayton Albert J, mgr E H Cone (Inc), r Leland Hotel
- « Amanda (c), laundress, r 192 Fraser
- « Annie Miss, r 50 Davis
- « Charles (c), porter, r 465 Auburn av
- « Charles A, electrician, r 112 Hurt
- « Charles M (c), barber White's Barber Shop, rms 57 Tattнал
- « Clifford C, lineman, r 141 W Alexander
- « David W, clerk, r 772 E Fair
- « Edmond W, clerk, r 202 Forrest av
- « Emma (c), cook 14 Argard
- « Ernest C, auditor Fielder & Allen, r 14 W 4th
- « George A, bldg contr 507 Gould bldg, r 361 Cherokee av
- « George W, r 112 Hurt
- CLAYTON G WHARTON, sis agt R O Campbell Coal Co, phone Ivy 200,
 r 136 Gordon, phone West 1175-J
- « Henry D Jr, slsmn E H Cone, r Hotel Marion
- « John, carpenter, r 154 Central av
- « John (c), driver H Kuniansky, r 18-B Lowndes
- « Joseph (c), driver J H Moore, r 14 Wells
- « Joseph M, electrical engr 85 Marietta, r 90 Lee
- « Joseph W, whol mgr Baldwin Piano Co, r 87 W Peachtree

THIS IS THE 1916 ATLANTA CITY DIRECTORY

CORRECT STATIONERY SOCIETY ALSO LATEST BOOKS AND THINGS
SOLE BOOK CO.
 85 WHITEHALL ST.
 PHONE 482

- « Julian, teller 4th Natl Bk, r 19 W North av
- « Leola, widow Hugh, r 141 W Alexander
- « Marcus M, r 361 Cherokee av
- « Mary (c), cook, r 58 Oliver
- « Mary (c), laundress, r 112 Maple
- « Nep, news agent, r 174 W Alexander
- « Noble (c), laundress, r 18-B Buchanan
- « N Earl, ins agent, r 174 W Alexander
- « Paul (c), clerk Mitchell & Co, r 221 Auburn av
- « Priscilla (c), laundress, r 83 Electric av
- « Richard M, draftsman Willingham-Tift Lbr Co, r 12 Evans
- « Robert M, v-pres Germania Sav Bk, r 112 Hurt
- « Robert M Jr, civil engr A Tufts Cont Eng, r 112 Hurt
- « Roy V, hoseman Engine Co No 3, r 141 W Alexander
- « Smith, died April 24, 1916, aged 60
- CLAYTON S A CO THE, Mrs S A Blake propr, chiropodists, manicurists,
 hairdressers, dealers in hair goods and toilet requisites, 18 E
 Hunter, phone Main 1769
- « Thomas A, clk Bell Tel Co, r 421 Cherokee av
- « Walter, weaver, r 203 Bellwood av
- « William J, clerk E Gunter, r 154 Central av
- « William S, clerk L Karp, r 50 Davis
- « & Bentley Co, J Z Elliott pres, mfrs cotton mill mach, 128 Madison av
- « & Co, Z V Lacy mgr, loans, 4 1/2 Central av
- Cleaborn William (c), laborer Sanitary Dept, r 165 Rhodes
- Clearing House for Employment, Miss Susan McClellan sec and mgr, 67 N
 Pryor, rm 610
- Cleaton James D, bkkpr McRoberts Drug Co, r 211 Highland av
- Cleckler Benjamin D, asst cashr D B Harris, r 526 Capitol av
- « Richard C, pastor St John M E Church, r 24 E Georgia av
- Clegg Elizabeth, widow John F, r 190 E Pine
- « John F, died May 3, 1915, aged 61, r 190 E Pine
- « John F, bkkpr Candler bldg, r 51 Ontario av
- Clein Benjamin, clerk M & H Clein, r 222 Washington
- « Benjamin, pawnbroker 62 Decatur, r 349 Capitol av

**CARLTON
 SHOE &
 CLOTHING
 CO.**

ALWAYS GIVE
 COURTEOUS, PROMPT
 AND EFFICIENT
 SERVICE AND
 SELL HIGH GRADE

**CLOTHING
 SHIRTS
 SHOES
 HATS and
 Furnishings**

WE MAKE A
 SPECIALTY OF
 MISSES'
 AND
 CHILDREN'S
 SHOES

**36
 WHITEHALL ST.
 Phone M 242
 Atlanta Phone 427**

BOOKHAMMER HAIR DRESSING PARLOR
 Chiropody, Manicure, Massage and Scalp Treatment
 48 1-2 Whitehall Street Phones Main 214 and 215

**THE THIEL
DETECTIVE SERVICE
CO**
OFFICES IN ALL
PRINCIPAL CITIES
OF UNITED STATES
CANADA & MEXICO

PHONES
OFFICE IVY-4841
RES. W-535 J
302
TRUST CO.
OF GA.
BLDG.

HOUSE PAINTERS

OUR WORK IS OUR BEST AD.

FRIDDELL BROS

107 N. PRYOR STREET
Opp. Candler Bldg. PHONE IVY 43

682

CLEIN

- « Benjamin B (Clein & Weiner), r 49 N Butler
 - « Benjamin J (B J and E Clein), r 239-A Fulton
 - « Bros (Moses & Harris), dry goods, 76 Decatur
 - « B J & E, (Benjamin, Joseph and Elias), dry goods, 176 Edgewood av
 - « Elias (B J & E Clein), r 147 Piedmont av
 - « Esther, widow Heyman H, r 147 Piedmont av
 - « Felix, junk peddler 84 Crew, r same
 - « Harris (Clein Bros), r 281 Pryor
 - « Harry, clerk B J & E Clein, r 147 Piedmont av
 - « Hyman, clerk B J & E Clein, r 147 Piedmont av
 - « Isaac, soft drinks, 204 Decatur, r 291 E Hunter
 - « Joseph (B J & E Clein), r 147 Piedmont av
 - « Leah Miss, slsdy Regenstein, r 281 S Pryor
 - « Louis, r 151 Piedmont av
 - « Louis, agt Mut Ben Life Ins Co, r 336 Central av
 - « Michael J, soft drinks 74 Decatur, r 222 Washington
 - « Moses S (Clein Bros), r 222 Washington
 - « Phillip S, clothing, 51 Piedmont av, r same
 - « & Weiner (B B Clein, J Welner), pawnbrokers, 112 Decatur
- Clein, see also Cline, Klein and Kline
- Cleland Clara L Miss, saleslady 66 Whitehall, r 230 S Pryor
- « D L, fireman Sou Ry, r 192½ W North av
 - « Georgla Miss, packer Swift Specific Co, r 703 E Fair
 - « Hiram C (c), plasterer, r 217 Beckwith
 - « Mary Miss, clerk Sou Express Co, r 230 S Pryor
 - « Sarah C, widow William L, r 230 S Pryor
- Clem Thomas D, carpenter, r 253 Highland av
- « Thomas W, carpenter, r 253 Highland av
- Clemens Addie (c), laundress, r 3 Conway pl
- « Charles (c), laborer, r 6 Davis
 - « Nancy (c), domestic, r 533 Glenn
- Clement Catherine (c), laundress, r 91 Terry
- « Charles H, cashier F W Cole, r 60 E Harris



Mason & Hamlin Pianos
Conover and Kingsburry
Pianos. Victor Records
Sheet Music. Carola
Inner Players

Cable Piano Co.

South's Largest Music House
82-84 N. BROAD ST.
Phones: Ivy 8700-8701-7297 Atlanta 1073

- « Frank L, salesman C P Glover, r 1044 Piedmont av
 - « Mary R, widow Samuel H, r 92 East av
 - « Mattie (c), cook 18 Cleburne av, r rear same
 - « Paul A, sec-treas Atl Box Factory, r 417 N Boulevard
- Clements Anthony (c), waiter, bds 140 Houston
- « Beatrice Miss, nurse Grady Hospital, r same
 - « Bessie (c), maid 442 Peachtree, bds rear same
 - « Elma C Mrs, branch mgr W U Tel Co, r 53 W Baker
 - « Emmett A, shpg clk Foote & Davies Co, r 576 S Pryor
 - « George (c), laborer Sprayberry & Edge, r 94 Hilliard
 - « Hattie L, widow William O, r 90 Richardson
 - « John (c), laborer Sanitary Dept, r 322-A Auburn av
 - « John M, salesman Jewel Tea Co, r 243 Courtland
 - « Julius P Dr, r 931 Seaboard av
 - « J O, fireman Sou Ry
 - « Letitia Miss, saleslady M Rich, r 140 Olive
 - « Martin T, clerk J J L Poole & Sons, r 576 S Pryor
 - « Mary, widow William B, r 576 S Pryor
 - « Mary E Miss, steno, r 931 Seaboard av
 - « Mattie Miss, r 71 E 17th
 - « May M Miss, steno, r 46 Brooks av
 - « Nannie, widow Adolphus, r 46 Brooks av
 - « Ralph L, salesman 309 Peachtree, r 46 Copenhill av
 - « Sidney D, engineer N C & St L Ry, r 931 Seaboard av
 - « Wightman D, asst mgr Hanover Shoe Store, r 576 S Pryor
 - « William (c), lab Skinner Bros Trans & Stor Co, r 19 Horton
 - « William G (c) (Wright & Clements), r 322 Auburn av
 - « Willie Miss, teacher Fraser St School, r 57 St Charles av
 - « W Murray, slsmn Davison-Paxon Co, r 18 W Baker
- Clemmons Ballard H, field examiner U S Civil Service Com, r Williams Hse
- « Charles (c), porter W U Tel Co, r 266 W Mitchell
 - « Georgia (c), laundress, r 17 Kingsley
 - « Wellington G (c), barber B Robinson, r 16 Wilson
- Clemons Eunice (c), janitress Bell Tel Co, r 193 Magnolia
- « Henry (c), bricklayer, r 27 Elm

SIGNS

Store Front Signs, Office and Window Lettering, Card
and Muslin Signs, Carved Wood and Electric Signs
Massengale Bulletin System
56 Edgewood Ave.
Phone Ivy 8740

AUTO GOLDIN'S HARNES FACTORY

PROMPT AND EFFICIENT WORKMANSHIP

Tops, Recovered
Upholstering
for the Auto

Phone M 163

130-132 Marietta St.

THIS IS THE 1916 ATLANTA CITY DIRECTORY

CHAS. WM. BERNHARDT

CONTRACTOR AND BUILDER

195 1-2 MARIETTA ST.
Phone M 1692

683

CLEMONS

- « Lola (c), presser Enterprise Mfg Co, r 51 Fraser
- « Robert W (c), laborer, r 112 Campbellton rd
- « Verna, widow J W, seamstress, r 375 Spring
- Clethen Dee (c), maid A H Sterne, r rear Fourth
- Cleveland Albert B, solr H C Geiger, r 340 S Pryor
- « Albert L, solicitor Jewel Tea Co, r 340 S Pryor
- « Arthur L, clerk R M S, r R F D No 2
- « Arvard R, carpenter, r 15 Gillette av
- « A Clyde Miss, typist, r 207-A Woodward av
- « Beulah Miss, phone opr, r 1230 DeKalb av
- « Charles J, colr H C Geiger, r 340 S Pryor
- « Cincinnati, Chicago & St Louis Ry, 507 Peters bldg
- « Edward (c), carpenter, r 17 Johnson av
- « Elliott (c), laborer Sanitary Dept, r rear 27 Crumley
- « Emory (c), laborer, r 30-A Ezzard
- « George (c), r 128 Glenn
- « George W, clerk P O, r 98 Formwalt
- « Grover H, clerk R M S, r 70 Greensferry av
- « Hastings L, machinist, r 111 Cooper
- « Henry F, mechanic, r 30 Allene av
- « John (c), butler 177 Ponce de Leon av
- « J Henry, porter Pictorial Review Co, r 95 E Harris
- « Kate Miss, clerk Geo Mau, r 111 Cooper
- « Lizzie (c), maid W C Wardlaw, r rear 143 Juniper
- « Louetta Miss, tel opr McCord-Stewart Co, r 1230 DeKalb av
- « Louis H, printer Atl Journal, r 61 E Cain
- « -Manning Piano Co, T C Callaway mgr, 73-A Walton
- « Mary E, widow Samuel J, r 207-A Woodward av
- « Mary J, widow Benjamin J, r 1230 DeKalb av
- « Oconee Lbr Co (Cleveland, O), 709 Candler bldg
- « Ras H, dept mgr Bryan Elec Co, r 164 South av
- « Russell, r 186 Rawson
- « Sallie (c), cook, r rear 59 Capitol av

NEW SOUTH RUBBER COMPANY

General Southern Distributors

249 PEACHTREE ST
Rubber Tires and Accessories for Every Service.
Phone Ivy 4564 Atl. 497
"MILES CHEAPER"

QUAKER TIRES

- « Thomas (c), elev opr Mrs E M Buchanan, r 47 Bynum
- « Thomas (c), porter S C Will, r 18 Dunlap
- « Thomas P Rev, r 582 N Jackson
- « Velma Miss, saleslady S H Kress & Co, r 168 Rawson
- « William G (c), butler 242 Ponce de Leon av
- « William K, machinist, r 111 Cooper
- « William T, soda dispenser, r 111 Cooper
- Clevenger Bessie Miss, nurse Grady Hospital, r same
- « F C, blacksmith Dept Public Wks, r Bellwood camp
- « T E, blacksmith Dept Public Wks, r Roseland camp
- Cleyburn Louis W, electrician, r 14 Venable
- Clifford Allie B Miss, steno L P Weathers, r 161 Grant
- « Charles C, examr Queen Ins Co, r 161 Grant
- « Oscar B, solr Trio Laundry Co, r 161 Grant
- « R Lee, examr Queen Ins Co, r 54 Boulevard pl
- Clifford Milo J, mgr Forrest Av Dairy, r 50 E Alexander
- Clifton Annie (c), laundress, r 397 Crumley
- « Arthur V (Hirshburg & Clifton), r 22 Kuhns
- « Charles (c), carpenter, r 82 Richmond
- « John (c), laborer, r 36 Tyler
- « Lillie Miss, steno Sanders Mfg Co
- « Madison L, paymaster A & W P Ry, r 278 Capitol av
- « Naomi Miss, clerk Ga R R, r 278 Capitol av
- Climar Hugh (c), chauffeur E P McBurney, r rear 1058 Peachtree
- Climber Thurse J, r 590 W Peachtree
- Cline Anna H Miss, steno James & Bedgood, r 336 Central av
- « Annie L, widow Arthur M, steno, r 139 W Alexander
- « Arthur W, decorator C A Dahl Co, r 278 S Boulevard
- « Bertha Mrs, steno, r 56 W Baker
- « Celia Miss, steno John M Green, r 336 Central av
- « Edith L, widow William, r 173 Highland av
- « Esther, widow Lewis, r 336 Central av
- « Hal W, conductor, r 354 S Boulevard
- « Harry, r 337 Hemphill av
- « Henry E, colr King & Co, r 46 Auburn av
- « Isabelle Miss, hairdresser S A Clayton Co, r 336 Central av

THE BARRETT CO. Tarvia

Roofing and Paving Materials Office and Warehouse
292 Marietta St.
COALTAR, CREOSOTE OIL, PITCH, PAINTS, ROOFINGS. Telephone M 2144

WALTER BALLARD
OPTICAL COMPANY

MANUFACTURING
DISPENSING
REFRACTING
OPTICIANS

85 PEACHTREE ST
PHONE IVY 1173

INSURANCE PROTECTION

FOR
Auto
Burglary
Liability
Health
Accident
Fire

Maximum Protection at
Minimum Cost

General Accident, Fire
and Life Assurance
Corporation, Ltd.

H. C. GEIGER, Gen. Agt.
307 Trust Co. of Ga. Bldg.

Phone Ivy 5158

THIS IS THE 1916 ATLANTA CITY DIRECTORY



THE METAL WELDING CO.
AUTOGENOUS WELDING
CAST IRON AND ALL METALS
AUTO AND MACHINE PARTS WELDED
 Phone Y. 3013 ~ 179 S. Forsyth St.

S. A. WILLIAMS LUMBER CO.

GOOD LUMBER AND ANYTHING THAT CAN BE MADE FROM IT
 OFFICE AND MILL 254 ELLIOTT. Both Phones 326

684

CLINE

- « Jack A, mach opr Ga Roller Covering Shops, r 337 Hemphill av
- « Leslie, clerk, r 86 E Hunter
- « Wilbur L (W L Cline-Reality Co), r Decatur, Ga
- « Wm M, clerk The Pearce Agcy, r 336 Sidney
- « W L Realty Co (W L Cline), real estate, 408 Silvey bldg
- Cline, see also Clein, Klein and Kline
- Clinger Ralph H, asst adjuster The B F Goodrich Co, r 15 W Harris
- Clinkscale Claude B, printer 14½ N Forsyth, r 138 W Pine
- Clinkscales Mamie (c), cook 21 E Linden av, r rear same
- « William T, conductor Sou Ry, r 6 Cherry
- Clinton James (c), porter, r 25 N Doray
- « John (c), laborer, bds 128 Currier
- Clodfelter Dayton M, flagman Sou Ry, r Inman Yards
- « James T, car repairer Sou Ry, r Inman Yards
- « Norman W, ship clerk McCord-Stewart Co, r Inman Yards
- Clohecy Aimee L Miss, steno, r 252 Ivy
- « Mark A, r 252 Ivy
- « Olivia M Miss, pianist, r 252 Ivy
- Clonts Henry K, bkpr, r 123 E 11th
- « James J, trav slsmn Swift Specific Co, r 104 W Harris
- « Mattie S Mrs, r 104 W Harris
- « Robert C, cashier Austin Brothers, r 426 E Georgia av
- Clopton Curtis C, clk Anderson, Slate & D'Orr, r Oakhurst, Ga
- « Edwin L, engineer Sou Ry, r Oakhurst
- « Harvey, salesman, rms 205 W Peachtree
- « Thomas (c), coal and wood, 24 Acton, r same
- Close Edwin N, ship clk Bell Bros, r 84 Holderness
- « Wm E, clerk Am Iron & Steel Co, r 84 Holderness
- Clotfelter Barnett P, mgr Jacobs Pharmacy Branch No 5, r 86 Richardson
- « Henry L, mgr Jacobs Pharmacy, r 86 Richardson
- « J, packer Atlanta Table Co
- « Nannie Mrs, asst Dr M K Jenkins, r 197 W Alexander

**We Move
and Store**

**We Pack
and Ship**

**PAISLEY
Transfer &**

**Storage
Company**

**J. A. PAISLEY
Manager**

**We Employ only
Experienced
White
Help**

**Office and
Warehouse**

23 Peters St.

**Bell M 2558
Atlanta 5314**

POWER FOR EVERY PURPOSE
 Georgia Railway & Power Co.

- « Sarah W Miss, steno H G Hastings & Co, r 199 Pulliam
- Clotworthy John B Jr, stampmkr Dixie Seal & Stamp Co, r Y M C A
- Cloud Andrew J, printer West Newspaper Union, r 63 Belgrade av
- « Clothes Shop, H C Cloud mgr, 12 Edgewood av
- « Floyd (c), porter Pullman Co, r 271 W Mitchell
- « Gertrude, widow Burton, teacher Moreland Av Schl, r 272 Stewart av
- « Howell C, mgr Cloud Clothes Shop, r 1365 Peachtree
- « James, messgr W U Tel Co, r 63 Belgrade av
- « John (c), bricklayer, r 28 Vine
- « John (c), lunches 382 N Butler, r 380 same
- « Minnie (c), wood yard 98 Markham, r 238 W Mitchell
- « Sarah A, widow William A, r 40 White
- Cloudman Joseph D, r 91 E Merritts av
- Clouston Edna Mrs, teacher Spelman Seminary, r same
- CLOVER LEAF ICE CREAM CO**, 52 Trinity av
- Clowe Georgia (c), domestic, r 271 W Mitchell
- « Willard H, inspr Atl Fire Dept, r 114 Park
- Clower Albert B, agcy supt W R Prescott, r 11 E 3rd
- « Amanda V, widow Frank J, r 84 S McDaniel
- « Carl C, sec-treas Ludden & Bates, r 436 Peachtree
- « D Edward, finisher, r 84 S McDaniel
- « James W, corr Int Harv Co, r 395 Ormond av
- « John E, meat cutter, r 401 Highland av
- « J F, died Mch 9, 1914, aged 72, r Soldiers' Home
- « Melvin P, clerk, r 330 W North av
- « Minnie Miss, steno Clanton & Webb Co, r Oakhurst, Ga
- « Phineas L, cashr Gen Elect Co, r 95 E Harris
- « Robert P, fire ins 47 N Fryor, rm 645, r 59 W 13th
- « Sallie I, widow William L, r 251 Highland av
- « Samuel B, painter, r 748 Elliott
- « Sarah E, widow William W, r 14 Corleys av
- « Thomas H Jr, acct Queen Ins Co, r 40 Ripley
- « Thomas J, r 95 E Harris
- « Thomas W, coal dealer, r 247 Capitol av
- « Thomas Z, condr Pullman Co, r 128 Greenwich av
- « William L, died Feb 26, 1916, aged 48, r 251 Highland av

LIME Builders' Supplies of All Kinds
 Ivy 483 Main 923 Atlanta 203-285
SCIPLE SONS, 1101-2-3 Third National Bank Bldg.

THIS IS THE 1916 ATLANTA CITY DIRECTORY

LIFE INSURANCE COMPANY OF VIRGINIA OLDEST—LARGEST—STRONGEST
Southern Life Insurance Company

Organized 1871 : RICHMOND, VA.

Has won the hearty approval and active support of the people by its promptness and fair dealing during its FORTY-FIVE years of successful operation.

A. W. JACKSON, General Agent, Rooms 1032-1033 Healey Bldg., ATLANTA, GA.

BAYLIS
Office Equipment
CO.
1 S. BROAD ST.
PHONE M. 241

685

CLOVER

- « William R, painter, r 330 W North av
- « William T, clk General Electric Co, r 95 E Harris
- « W Aaron, clerk, r 330 W North av
- Clowers Bettie (c), cook 550 Murphy av, r 469 Edgewood av
- « Claude, roofman, 87 Marietta
- « Dad, r 76 Stewart av
- « John (c), waiter, r 306 W Fair
- « Mary (c), cook Edwd Van Winkle, r rear 327 W Peachtree
- Cloyd Omalce Miss, saleslady Kress & Co, r Bolton, Ga
- « Pearl Miss, saleslady Kress & Co, r Bolton, Ga
- Cluett Peabody & Co, Inc, (Troy, N Y), F W Perkins mgr, 22 Edgewood av
- Cluis Victor M, coml agt Rock Island Lines, r 639 Peachtree
- Clurden Lee (c), porter Pullman Co, r 210 W Mitchell
- Clyatt James M, bkpr, r 117 Forrest av
- « Marie Miss, steno The N K Fairbank Co, r 117 Forrest av
- « Mary Miss, steno Firestone Tire & R Co, r 390 Flat Shoals av
- « Thomas N, slsmn Libby, McNeill & Libby, r 390 Flat Shoals av
- Clyburn Benjamin H, r 9 S Gordon
- « Bessie Miss, steno, r 21 Josephine
- « Henry R, switchman N C & St L Ry, r 151 Venable
- « James R, real estate, r 21 Josephine
- « James S (Clyburn & Hayes), r 9 S Gordon
- « Lewis W, electrician N C & St L Ry
- « William E B, steno M Kutz Co, r 56 Josephine
- « & Hayes (J S Clyburn, H Hayes), meats, 180 Decatur
- Clyde Charles E, mechanic C K Weekley, r 117 N Lawn
- « Charles M, slsmn J Duffy, r 117 N Lawn
- « -Charleston Fast Frt Line, J T Scott com agt, 704 Atl Natl Bk bldg
- « Elton M, steno Ware & Harper, r 117 N Lawn
- « William A, slsmn J Duffy, r 117 N Lawn
- Coachman Mary (c), domestic, r 144 Martin
- Coakley A Judson, salesman, r Kirkwood, Ga
- Coalson Silas P, gen mgr Dunford Paint & Oil Co, bds 521 Courtland

THIS IS THE 1916 ATLANTA CITY DIRECTORY

**YOUR
GROCER
SELLS**

Uncle Sam Bread

Ask For It
It's Always
Good
You Can Depend on it.

- Coan Jerome M, repairman Western Elec Co, r East Point
- « J Lindsey, salesman W L Douglas Shoe Co, r 484 Capitol av
- Coart Thomas S, moved to Wylie, Ga
- Coates Ida M Mrs, clk Westvile Florist, r 79 Spring
- « Julia (c), cook, r 156 W Mitchell
- « Mattie, widow Nathaniel L, r 10 Capitol pl
- « Penelope Miss, clerk Lipscomb-Pattillo, r 10 Capitol pl
- « Sue V Miss, steno Green, Tilson & McKinney, r 10 Capitol pl
- Coats Elizabeth Miss, nurse Ga Bapt Hospital, r 92 Luckie
- « George H, supt Fulton Bag & Cot Mills, r Oakhurst, Ga
- « Minnie (c), laundress, r 141 E Baker
- Cobb Abbie (c), laundress, r 24 Delbridge av
- « Amos, electrician, r 115 Garden
- « Annie (c), domestic, r 214 Irwin
- « Calhoun C, clerk R M S, r 340 Courtland
- « Carolyn Miss, music teacher 82 N Pryor, r Decatur, Ga
- « Cigar Co, J L Cobb pres, W R Sewell sec-treas, 12 Peters
- « Claude P, clerk 3rd Natl Bank, r Y M C A
- « Cleveland G, conductor, r Kirkwood, Ga
- « Columbus J, laborer, r 67-A Carroll
- « County Chem Mining Co (Chicago, Ill), 803 3rd Natl Bk bldg
- « D H, wire wkr Atl Steel Co
- « D H Jr, r 18 Tifton
- « Emery (c), fireman, r 39 Clifton
- « Eugene E, slsmn Red Rock Co, r 10 Stovall
- « Fanuie (c), r 273 Fort
- « George S, clerk R M S, r 61 E Cain
- « Grover C, st car conductor, r 8 Hull
- « Gussie Miss, teacher, r 199 Crew
- « G N, teamster Dept Public Wks, r Bellwood camp
- « Hattie (c), laundress, r 168 E Cain
- « Henry (c), carpenter, r 155 Brown
- « Henry A, printer Atl Journal, r 436 E Fair
- « Henry T (c), janitor Grant Pk School, r 400 E Hunter
- « Huzh B, dep clerk Municipal Court, r 22 Beatie av
- « Jack D, shlp clk J J Barnes-Fain Co, r 501 Euclid av

E. A. BOSTROM MFG. COMPANY
ENGINEERING INSTRUMENTS

290 EDGEWOOD AVE.

PHONE IVY 4285

**Talk
to
THOMAS
&
THOMAS
ABOUT
INSURANCE**

**ATLANTIC LIFE
INSURANCE CO.**

OF

Richmond, Va.

Phone Ivy 8526

HEALEY BLDG.

Rooms
1520-21

PERRYMAN-BURSON Co.
 TRUSSES, RUBBER GOODS
 SURGICAL INSTRUMENTS
 HOSPITAL SUPPLIES

109 N. PRYOR ST.
 OPP.
 CANDLER BLDG.
 Ivy
 4434
 S.

HORSE AND MULE HARNESSES, MILLINERY, E. D. CRANE, CO.
 Saddlery and Repairing 53 S. Broad St. Phone M. 294

686

COBB

- « James J, laborer, r 67-A Carroll
- « James W (c), stonemason, r 408 Crumley
- « John M (c), r 123 N Boulevard
- « Joseph L, pres Cobb Cigar Co, r 163 Sells av
- « Julia (c), laundress, r 164 Gilmer
- « Julia (c), lunches 392 Decatur, rms 39 Glennwood av
- « J B, Cap. City Chair Co
- « J H, clk W U Tel Co, r 21 Grant pl
- « J Thurman, ship clk A K Hawkes Co, r Hapeville, Ga
- « Kenneth R, sou mgr 401 Walton bldg, r 1010 Peachtree
- « Lee T, laborer City Waterwks, r 354 W 14th
- « Leonard W, carpenter Atl Warehouse Co, r 101 Nelson
- « Lizzie (c), laundress, r 312 Chapel
- « Lucile Miss, asst Carnegie Library, r 91 W North av
- « Mamie (c), laundress, r 21-A Baptist
- « Mary (c), maid, r 220 E Ellis
- « Mary E, widow Richard V, r 436 E Fair

COBB MAUD BARKER, widow Thomas R R, State Librarian, r 45 E 9th

- « Monroe (c), driver Consumers Ice Co, r 53 Bush
- « Moses R, dairy 72 Fern, r same
- « Olin T, r 4 Weyman av
- « Pearl (c), cook Sterling Soda Co, r 60 Johnson
- « Riley (c), watchman, r 356 Fraser
- « Robert M, baggagemaster Sou Ry, r 491 Highland av
- « Robert M Jr, adv agt, r 491 Highland av
- « Sallie (c), lunches 123 N Boulevard, r same
- « Sarah Miss, trimmer M Rich, r 130 Sidney
- « Shelton M (c), laborer N C & St L Ry
- « Stiles P, laborer, r 55-B Wyman
- « Thomas (c), laborer R S Armstrong & Bros, r 9 Victoria
- « Thomas, stock boy High's, r 22 Beatie av
- « Thomas H, painter, r 5 Western av
- « Tobias (c), chauffeur Mrs F W Walters, r rear 355 Peachtree

FOR THE BEST IN GROCERIES Call
KAMPER'S, Ivy 5000 494 Peachtree Street

- « Vernon R, r 61 Jefferson
- « Violet M Mrs, nurse Battle Hill Sanatorium
- « Walter (c), laborer Atl Gas Light Co, r 14 Tyler
- « William (c), r 20 Brandon
- « William A, wks 66 Whitehall, r 115 Gardner
- « William E, clerk A & W P Ry, r 327 N Boulevard
- « William E, car repairer, r 53 Oakhill av
- « William J, carpenter, r 4 Wyman av
- « William W, mach, r 205 Tift av
- « W Luther, laborer, r 67-A Carroll

COBBS HARDEN L, real estate, 506 Peters bldg, r 53 Ponce de Leon av

- Cobbins Mark (c), r 28 Hogue
- Cobble John R, engineer Sou Ry, r 150 W Merritts av
- Cobson Dora (c), laundress, r 168 Orme
- Cobett T L, press feeder Blosser Co, r 33 Curran
- Coble John E, r 35 Desoto av
- « Mary Miss, asst supt Piedmont Sanitarium, r 255 Capitol av
- « William (c), laborer, r 48-A Brandon

Coble, see also Cable

- Cobler Frank A, watchman, r 305 Formwalt
- « Frank W, soda clerk 23 Whitehall, r 89 W Peachtree
- « Paul H, machinist, r 1 Ellox av
- Coburn William S, lawyer 47 N Pryor, rm 503, r 60 E 17th
- Coca-Cola Bottling Co The, C V Rainwater sec-treas, 232 Candler bldg

COCA-COLA CO THE, C H Candler pres, Wm Candler sec-treas, 56 Magnolia

- Cochakos Chris, soda and cigars, 638 Capitol av, r same
- Cochran Albert H Dr, 822 Atl Natl Bk bldg, r 401 S Pryor
- « Alvah J, ball player, r 13 Avon av
- « Andrew (c), laborer Willingham-Tift Lbr Co, r 108 Ira
- « Annie Miss, saleslady Davison-Paxon Co, r 178 Washington
- « Ansell R, grocer, 84 English av, r 82 same
- « Augustus (c), laborer T S Lewis Co
- « A Homer, clerk Fulton Supply Co, r 60 Simpson
- « Bedo (c), r 50 Johnson av
- « Benjamin O (c), porter Wilson & Daniel, r 376 Auburn av

ALKALENA MINERAL WATER CO.

G. W. FOOTE, Sec'y-Treas.

24 S. Broad St. Phone M 2512

FREE

A Silk-Lisle pair of "NOTASEME" hose for man or woman, to every person buying a pair of shoes and saying they saw this advertisement. 18 years in Atlanta selling Good Shoes
JOHN LOW SMITH 18 W. MITCHELL ST.

THIS IS THE 1916 ATLANTA CITY DIRECTORY

WALLACE W. DANIEL, Genl. Agt.
PROVIDENT LIFE & TRUST CO., of Philadelphia
 1st Floor Connally Bldg. Phone M 1986

BEAULLIEU & APPLEWHITE
BUILDING SUPPLIES
Metal Weather Strips for Doors and Windows, to Save Cool and Keep out the Cold Weather
 1317-31st NATL. BANK BLDG
 IVV 7754

687

COCHRAN

- « Bunnie Mrs, seamstress, r 123 Delta pl
- « Charles (c), laborer, r 13 Electric av
- « Charles O, policeman, r 348 Washington
- « Clara Mrs, trained nurse 305 W Peachtree
- « Clarence, wrapper Davison-Paxon Co, r 27 Dewey
- « Claude, st car conductor, r Slmsville, Ga
- « Claudius E, contractor 264 S Humphries, r same
- « Clifford T, barber 228 Marietta, r 640 Chestnut
- « Clifford T (c), shoes 34 Randolph, r 32 same
- « C B, driver Excelsior Lndry, r College Park, Ga
- « David A, with Bell Tel Co, r 325 Lawton
- « DeWitt T, adv solr Atl Journal, r 66 E Cain
- « Earl T, clerk Bell Tel Co, r 348 Washington
- « Edward L, r 209 Cooper
- « Elias A, contractor 348 Washington, r same
- « Emmett, repairman Western Elec Co, r 13 E Avon
- « Ernest D, r 66 E Cah
- « Ernest E, ship clerk, r 162 Metropolitan av
- « Eunice Miss, teacher East Atlanta Schl, r 264 Grant
- « Fletcher F, lineman Atl Tel & T Co, r 123 S Delta pl
- « Frank S, clerk Int Harv Co, r 264 Grant
- « Franklin M, asst to adjt genl, r 107 Boulevard DeKalb
- « Garnett A, slsmn H L Singer, r 83 Josephine
- « Guy G, painter, r 123 Delta pl
- « G B, slsmn Byrd Prntg Co, r 30 E Ellis
- « Hettie Miss, steno Keystone Type Fndry, r College Park, Ga
- « Hiram S, hoseman Engine Co No 16, r 10 Bradley av
- « Isabelle (c), laundress, r 103 Cohen
- « Ivan G, clerk 520 Austell bldg, r Briar Cliff rd
- « Jacob K, r 577-A Washington
- « James E, bkkpr S A Williams Lbr Co, r 301 Oak
- « James H, steno Elycea-Austell Co, r 71 Whitehall ter
- « James L, engineer, r 27 Dewey

THIS IS THE 1916 ATLANTA CITY DIRECTORY

OUR
TRUNKS, BAGS
AND CASES

BARFIELD

Atlanta's Newest and Most Sanitary Fish Market



COMPANY

41 E. ALABAMA ST.
 Phone M 1335
 Atlanta 1113

- « James M, sec W J Dabney Imp Co, r 652 Peachtree
- « James O, mgr City Parks, r 15 Avon av
- « James P, real estate, East Point, Ga
- « Jefferson J, carpenter, bds 1043 Gordon
- « John M (Willingham & Cochran), r 39 Queen
- « John R P, sec-treas Brown & Cochran Furn Co, r 264 Grant
- « John T, engr Comml Act Ry & Lt Co, r 435 E North av
- « Joseph, stereotyper Natl Paper Co, r cor Simpson and Gray
- « Joseph H, barber Underdonk & Leppert, r 357 W 3rd
- « J Lamar, clerk Reese Paint Co, r 39 Queen
- « J T, meats, College Park, Ga
- « J W Alfice, driver, r 5 Mollie
- « Leila Miss, supt nurses Atl Hospital, r same
- « Mary (c), cook, r 13 Randolph
- « M Mrs, opr Atl Tel & T Co, r East Point, Ga
- « M A, r Confederate Soldiers' Home
- « Paul D, asst genl agt Int Harvester Co, r 785 Highland av
- « Pleas T, cabinetmkr Gate City Coffin Co, r 82 English av
- « Ralph O, real estate 518 Peters bldg, r 311 E North av
- « Robert B, clothing renov, 519 Lee, r 15 Avon av
- « Robert G, driver, bds 1043 Gordon pl
- « Robert K, bkkpr Brown & Cochran Furn Co, r 264 Grant
- « S Milton (Cochran & Butler), r 71 Whitehall ter
- « Starling B, foreman Ga Ry & P Co, r 301 Oak
- « Sterling L, inspector Sanitary Dept, r 34 White
- « Susan Miss, teacher Atl Normal Schl, r 21 Decatur
- « Thomas T, mach engineer, r 185 Washington
- « Walter L, ship clk 66 Whitehall, r 180 Metropolitan av
- « William A, carpenter, r 123 Delta pl
- « William B, carpenter, r 1043 Gordon
- « William M (c), laborer P O, r 233 Little
- « William N, dept mgr Beck & Gregg Hdw Co, r 51 Seminole av
- « W B, condr Pullman Co, r 220 Holderness
- « W B, labr Atl Steel Co
- « W J, w g maker Atl Gas Light Co, r Carey Sta, River car line
- « & Butler (S M Cochran, W W Butler), furniture, 55 S McDaniel

MUST MAKE
GOOD
AND
ARE BACKED
BY OUR
GUARANTEE
THE
ATLANTA
TRUNK STORE
SINCE
1875

Home of Hart, Schaffner & Marx Clothes
Daniel Bros. Co. 45 - 47 - 49 Peachtree Street

92 Whitehall St.
 Phone M 463

STORAGE
SKINNER BROS.
TRANSFER and
STORAGE CO.

Household Goods,
Pianos,
Packing and
Shipping
165
WALTON
ST.

MARK NABORS & CO.
MOTOR TRUCK SPECIALISTS ⁵⁰⁶ **WHITEHALL** Phone M 529

688

- Cocke Emory L, r 645 N Boulevard
- « Ruth Miss, teacher Highland School, r 627 Ponce de Leon av
- « Veda H, widow Benjamin F, r 645 N Boulevard
- Cocking Emille B, widow Thomas, r 201 Lawton
- « John J, printer Atl Journal, r 201 Lawton
- Cocchia C V, died April 6, 1916, aged 68
- Codd Thomas G, mail carrier, r 175 Ormond av
- Coddington Lucetta Miss, clk Dixie Culy & M Co, r East Point, Ga
- Cody Alice (c), cook 156 Peters, r 401 Chapel
- « Annie (c), laundress, r rear 47 Hillard
- « Benj (c), porter Albitz & Co, r 28-A Kuhrt
- « Carrle (c), laundress, r 56 South av
- « David (c), r 186 Old Wheat
- « Ellen (c), maid 79 Sinclair av, r 167 Reed
- « Emma (c), nurse 215 Euclid av, r 16-B Bowie
- « Eula M Mrs, clerk M Rich, r 17 W Cain
- « Henry (c), roofer C P Murphy's Sons, r 230 Vine
- « Hubert, plumber Loftis Plmbg Co, r 16 Turner pl
- « Jessie (c), laundress, r 261 Terry
- « John L, electrician, r 200 Campbellton rd
- « Lee R Rev (c), r 287 W Mitchell
- « Lucile L Miss, steno Forsyth Motor Co, r 18 Bonaventure av
- « Luther D, guard City Prison, r 180 Cameron
- CODY WILLIAM B**, chief Atlanta Fire Dept, r 44½ W Alabama
- « William J, r 102 Confederate av
- « William T, lieutenant Eng Co No 1, r 44½ W Alabama
- Coe John W, repairman Atl Plating & Repair Wks, r 308 W 3rd
- Cofer Annie (c), teacher Taylor St School, r 131 Bradley
- « Benjamin F (c), opr Holsley Temple, r 127 Bradley
- « Charles J (C J Cofer & Bros), r 330 Euclid av
- « Charles L, real estate, r 214 Bass
- COFER C J & BROS**, (C J and H E), gents furnishings and tailors, 20 Marietta

DEPARTMENT STORE

Phone M 1061

Highs

GROCERY DEPARTMENT

Phone M 1064 to 1069

- « Conie (c), maid 376 Washington, r rear same
- « Fred J, clerk H G Hastings & Co, n East Point, Ga
- « George W (c), clothing renov, 47 Flat Shoals av, r same
- « Gertrude, widow Henry, steno Columbia Graphophone Co, r 19 Hurt
- « Harland E (C J Cofer & Bros), r 214 Bass
- « Harold T, machinist, r 725 Marietta
- « Henry L, died Nov 3rd, 1915, r 260 Capitol av
- « Jane, widow Merritt J, r 61 Oak
- « Lillie May Miss, teacher Home Pk School, r 214 Bass
- « Mathew L, boilermaker J J Finnigan & Co, r 725 Marietta
- « Ruth M Miss, steno Dr S R Roberts, r 61 Oak
- « Warner S, machinist Murray Co, r 713 W North av
- Coffee A L Mrs**, teacher Home Pk School, r 118 Sampson
- « B Marsden, supt Pintsch Compressing Co, r 140 W Peachtree
- « Charles F, ship clerk, r 65 White Oak av
- « Chloe Miss, teacher Grant Pk School, r 118 Sampson
- « Donald, printer, bds 98 Capitol av
- « Edgar C, meat cutter C P Cann, r 529 Woodward av
- « Frank E, mgr West Newspaper Union, r 147 Sinclair av
- « Harl H, trav salesman, r 147 Sinclair av
- « Harold, printer Dittler Bros, r 98 Capitol av
- « Ina Miss, clerk C J Kamper, r 65 White Oak av
- « Joshua A, clerk Comm of Pensions, state capitol, r Lawrenceville, Ga
- « Patrick S, dairyman, 118 Sampson, r same
- « Samuel (c), laborer City, r 44 Bell
- Coffey Robert H, bkkpr Swift & Co Oil Mill, r 14-B W Baker
- Coffey Arthur, poultry, 129 S Forsyth, r same
- « Charles M, grocer 289 Fort, r 1 Highland av
- « E Jewell Miss, opr Bell Tel Co, r 513 Woodward av
- « George W (Coffey & Hays), r 513 Woodward av
- « Isaac S, pressman, r 123 Richardson
- « Jessie Miss, opr Bell Tel Co, r 1 Highland av
- « Thomas R, carrier P O, r 3 Walthall
- « V Benjamin, helper Empire Sausage Co, r 1 Highland av
- « William J, propr Empire Sausage Co, r 3 Walthall

TYPEWRITERS RENTED 4 Months for \$5
Phone Main 2526
AMERICAN WRITING MACHINE CO., 48 N. Pryor St.

CALLING
182 MACK-SIGHS 34 1/2
MARIETTA

THIS IS THE 1916 ATLANTA CITY DIRECTORY

ELECTRIC FIXTURES AND SUPPLIES

ARTER ELECTRIC CO.

JOBBERs and RETAILERS 72 N. BROAD ST.
PHONE IVY 6886 ATLANTA PHONE 3271

689

COFFEY

- « & Hays (G W Coffey, S C Hays), grocers, 153 S McDaniel
- Coffin Grace Miss, teacher Crew St Sschool, r 45 Pulliam
- « Walter G, clerk P O, r 45 Pulliam
- Cofield Albert, chauffeur, r 71 Lovejoy
- « Amelia (c), domestic, r 205 McDouough rd
- « Craig, pres Cofield Investment Co, r 144 Gordon
- « David W, grocer 106 Pearl, r 112 Kirkwood av
- « Investment Co, C Cofield pres, J M Beasley sls mgr, 1415 Emipre bldg
- « James T, farmer, r 140 McPherson av
- « Lunius G, shoemkr, r 140 McPherson av
- « Laura B Miss, opr Bell Tel Co, r 741 Marietta
- « Oliver A (c), waiter, r 265 Magnolia
- « Sedwick (c), porter Osgood Garage, r 441 Auburn av
- « Thomas W, st ear conductor, r 115 Pearl
- « T Samuel, tinner, r 71 Lovejoy
- Cogbill David O, r 244 Oglothorpe av
- Coger Ola M Miss, steno, r 278 Hemphill av
- Coggin Alice Miss, supervisor Bell Tel Co, r 4 Baker
- « Burrell T, engineer Colcord Lbr Co, r 17 Dodd av
- « James L, molder Capital Brass Fndry, r 486 Sunset av
- « John G, r 69 Nelson
- « Lulu M Mrs, mach opr L & L Mfg Co, r 11 Warners av
- « Robert H, salesman, r 73 Rosalia
- « William, clerk, r 69 Nelson
- Cogging Harry L, brickmason, rms 66 Houston
- Coggins Annie Miss, opr Bell Tel Co, r 223 W North av
- « Augustus L (Coggins & Bro), r Canton, Ga
- « Benjamin W, stage hand Atl Theatre, r 184 S Boulevard
- « B Frank, pres Coggins Marble Co, r Canton, Ga
- « Clifford, office boy Ga Chamber of Commerce, r 69 Nelson
- « Emmett, oller, r 82 Stewart av
- « Ethel Miss, r 82 Stewart av

THIS IS THE 1916 ATLANTA CITY DIRECTORY

CENTRAL BANK & TRUST CORPORATION
PAYS 4% ON SAVINGS
5 MILLION DOLLARS RESOURCES

- « Jonathan N, pool rm 317-A Peters, r 156 Elliott
- « J Allen, watchman, r 82 Stewart av
- « Leroy, clerk, r 405 Williams
- « Lula Miss, seamstress, r 11 Warners av
- « Luther C, solicitor Trio Laundry Co, r 32 Zachery
- « Marble Co, B F Coggins pres, R W Moon mgr, 207 4th Natl Bk bldg
- « May E Mrs, bds 104 Greensferry av
- « Robert, carpenter, r 42 Fortress av
- « Robert A, slsmn 33 Gordon, r 81 S Ashby
- « Robert B, r 81 S Ashby
- « Sarah, widow Harry, r 59 Ponders av
- « Thomas R (Coggins & Bro), r 405 Williams
- « Walter C, cementer, r 169 Tyler
- « William T, chief engr Candler bldg, r 223 W North av
- « -Wilson Horse Co (T R Coggins), Miller Union Stock Yds
- « & Bro (A and T R), live stock, Miller Union Stock Yards
- Cohen Abraham (Capitol Junk Co), r 305 Woodward av
- « Abraham, mgr Peoples Credit Clo Co, r 235 S Pryor
- « Annie (c), laundress, r 10 Fitzgerald pl
- « A Seixas, classer Inman, Howard & Inman, r Marietta, Ga
- « Bahor, delicatessen 13 Vladuct pl, r 52 N Butler
- « Barnett F, cutter Fordon The Tailor, r 120 Broyles
- « Benjamin, r 230 Richardson
- « Benjamin, grocer 355 Fraser, r 407 Fraser
- « Benjamin, slsmn S J Cohen, r 75 Crew
- « Berry bicycle repairer, 316 Decatur, r 155 Love
- « Clara, widow Benjamin, r 16 Kelly
- « C Davega, sou mgr Amer Cyanamid Co, r 194 Juniper
- « David, r 36-A N Moore
- « David, slsmn Ike Cohen, r 56 Walker
- « Dewald A, dept mgr Foster & Robson, r 413 Washington
- « Dora Miss, r 83 Gilmer
- « Edel, grocer 86 Berean av, r 36 Gaskill
- « Edith M, widow Michael M, r 15 Warren pl
- « Elizabeth Mrs, r 40 Robbins
- « Elizabeth Miss, steno Dorsey, Brewster, H & H r 159 Capitol av

GOOD LUMBER And Anything That
Can Be Made From It
S. A. WILLIAMS LUMBER COMPANY Office and Mill 254 ELLIOTT
Both Phones 328

BESSIE ANDERSON
MULTIGRAPHING
PUBLIC
STENOGRAPHER
825
Atlanta Nat'l
Bank Bldg.
Phone
M 5890

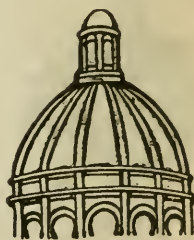

**Dry
Clean**

and WASH

AT THE

**Capital
City**

YOU WILL LIKE IT

130

Whitehall St.

5

Phones

M. 1050

FOLSOM'S
 FIRE PROOF
 STEAM HEATED
GARAGE
 Cor.
AND JAMES ST
 PHONE
 IVY
 1476

WALL PAPER

HIGH CLASS INTERIOR DECORATIONS

PHONE IVY 450
 107 N. PRYOR ST. Opp. Candler Bldg.
FRIDDELL BROTHERS

690

COHEN

- « Esther Miss, wks Dittler Bros, r 16 Kelly
- « Foster, clerk Bell Tel Co, r 372 W Peachtree
- « Frank J, r 169 E North av
- « Gabriel, r 56 Walker
- « Gena Mrs, slsldy Peoples Credit Clo Co, r 235 S Pryor
- « Harry, chauffeur Atlanta Market, r 2 N Butler
- « Harry, mfrs agt 1105 4th Natl Bk bldg, r 62 Washington ter
- « Harry, meat cutter, r 4½ Butler
- « Harry, salesman, r 157 Love
- « Harry, trav salesman, r 230 Washington
- « Harry L, salesman, r 15 Warren pl
- « Henry, trav salesman, r 413 Washington
- « Henry S, teller 3rd Natl Bk, r Marietta, Ga
- « Herman, clerk, r 15 Warren pl
- « Herman, meat cutter Sanitary Market Co, r 40 Robbins
- « Herman M, clerk Exelento Medicine Co, r 302 Central av
- « Heyman, mgr Monarch Overall Co, r 265 Crew
- « H Edward (Union Lbr & Box Mfg Co), r 511 N Jackson
- « Ida Miss, steno M Selig, r 308 E Fair
- « Ike, dry gods 191 Peters, r 155 Love
- « Isaac, r 159 Capitol av
- « Isaac, r 305 Central av
- « Isaac, tailor, r 389 Central av
- « Jacob, r 317 Capitol av
- « Jacob, sign painter Munn Sign & Adv Co, r 284 E Fair
- « Jacob, slsmn 4 W Mitchell, r 159 Capitol av
- « Jacob, shoemkr J Galanti, r 73 Gilmer
- « Jacob M, candy 46 Piedmont av, r 196 Capitol av

COHEN JOHN S, v-pres Atlanta Journal Co, r 777 Peachtree

- « Joseph, died Feb 26, 1915, aged 46, r 302 Central av
- « Joseph, peddler, r 102 Connally
- « Julius, r 155 Love
- « Julius, soft drinks 99 Whitehall, r 62 Washington ter

ATLANTA TITLE GUARANTEE - COMPANY

Trust Co. of Georgia Bldg. "Better be SAFE Than SORRY"
 Title Guarantee Policies furnish absolute and perpetual protection

- « J Groves, asst sec W & A Lease Comm, r 15 Howard
- « Kasper C, druggist, 225 Highland av, r 56 Walker
- « Lena Mrs, r 311 E Fair
- « Leon, salesman Rothschild Co, r 268 Myrtle
- « Lipman, propr Atlanta Loan Office, r 87 Gilmer
- « Lotie, widow Samuel, r 268 Myrtle
- « Louis, grocer 64 Electric av, r 66 same
- « Louis, mgr Greenwood Theatrical Agcy, r 86 Josephine
- « Louis, shoemkr Oly Osmon, r 45 Butler
- « Louis, tailor, r 90 Courtland
- « Louis A, soda dispenser Carnegie Drug Store, r 120 Broyles
- « Mary Miss, hkkpr Philip Elson, r 16 Kelley
- « Max (Central Market), r 124 Hill
- « Max, junk, r 104 Connally
- « Max, tailor 806 Austell bldg, r 244 Bass
- « Mendel, peddler 329 Central av, r same
- « Michael, salesman, r 302 Central av
- « Morris, r 4½ Butler
- « Morris, r 83 Gilmer
- « Morris, r 109 Ormond
- « Morris, clerk, r 52 N Butler
- « Morris (Capital Junk Co), r 260 E Fair
- « Nettie Mrs, r Inman Yards
- « Phillip, grocer, 539 S Pryor, r 10 Tennessee av
- « Ray Miss, slsldy H Kaplan, r 329 Central av
- « Ray Miss, steno Empire Prntg & Box Co, r 155 Love
- « Regina, widow Jonas L, r 387 Washington
- « Renben, steno Westinghouse Elec & Mfg Co, r 329 Central av
- « Samuel, asst mgr G B Allen & Co, r 510 Lawton
- « Samuel, clothes renov, 11 Central av, r 308 E Fair
- « Samuel J, pawnbroker, 174 Decatur, r 115 Crew
- « Samuel J, peddler, r 270 E Fair
- « Sarah, widow Joseph, r 302 Central av
- « Sarah Miss, r 4½ Butler
- « Sarah Miss, pianist S H Kress & Co, r 15 Warren
- « Sarah Miss, steno Dr T W Hughes, r 16 Kelly

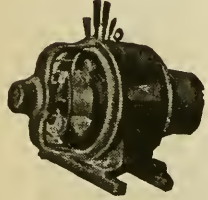

**IF
 IT'S
 ELECTRICAL
 AND CAN BE
 DONE WE
 CAN DO IT**
**BRYAN
 COMPANY**
ELECTRIC
**58
 EDGEWOOD
 AVENUE**

PHONES

Bell Ivy 1788 & 1790
 ATLANTA 5000

SIGNS

Store Front Signs, Office and Window Lettering, Card
 and Muslin Signs, Carved Wood and Electric Signs
Massengale Bulletin System 56 Edgewood Ave.
 Phone Ivy 8740

THIS IS THE 1916 ATLANTA CITY DIRECTORY

The Eichberg Heating Co.

145 MARIETTA ST.

Bell Phone M 4335

Specialists in Heating and Ventilation in all its branches.

DEKALB SUPPLY CO.

LUMBER, BUILDING MATERIAL, BRICK, CEMENT, LIME, ROOFING

Both Phones

DECATUR 3

DECATUR GA.

691

COHEN

- « Victor, clerk H Silverman, r 45 Butler
- « Wulf, peddler, r 202 Woodward av
- Cohn Aaron, clerk, r 483-C Washington
- « Cecelia F Miss, bkkpr Ruralist Press, r 483-C Washington
- « Dalsy M Mrs, saleslady, r 483-C Washington
- « Louis, agt Metropolitan Life Ins Co, r 142 E Merritts av
- « Roy, steno A A Smith, r 142 E Merritts av
- Colgus George, barber 22-A W Alabama, r 243 Central av
- Coile Ernest E, foreman, r 128 Kennedy
- « Leo, musician, r Peachtree rd
- Coile, see also Coyle
- Coitment L P, r 65½ W Mitchell
- Coker Ada V Miss, opr Stirling Sharpening Co, r 426-A E Fair
- « Albert L, bkkpr, r 15 Queen
- « Arthur T, r 106 Belmont av

COKER BANKING CO, Frank M Coker propr, 49 Central av

- « Baxter P, candymkr, r 68 Plum
- « Bertie Miss, head nurse Georgla Hospital, r same
- « Carl L, fireman Sou Ry, r 332 Whitehall
- « Edwin G, painter, r 42 Brookline
- « Ellsha T, watchman Kress & Co, r 29 Walker
- « E Abner, colr Preuette Bros
- « E Arthur, policeman, r 37 Rosalia
- « Fannie, widow Calvin H, r 55 Mills
- « Frank M, propr Coker Banking Co, r 86 Washington
- « Francis M Jr, clerk, r 86 Washington
- « Guy, helper Norris (Inc), r 47 W Fair
- « Harriett Miss, nurse Grady Hospital, r same
- « John W, carpenter, r 297 E Fair
- « Lula B Miss, opr Bell Tel Co, r 426 E Fair
- « L Alice, widow Jesse E, r 426-A E Fair
- « Sarah (c), laundress, r 42 Fort
- « Sarah A, wid Francis M, r 86 Washington

D. W. YARBROUGH

26 Years Experience as Practical **PLUMBER**

Graduate N. Y. Plumbing School
10 Equitable Pl. Phone Ivy 493

- « Thomas J, clerk R M S, r 62 Dill av
- « William, clerk Howard & Barnes, r 41 Jefferson
- « William H, electrician, r 49 Cooper

Coker, see also Kocher

- Colber Noah (c), laborer, r 65 Mayes
- Colbert Alice, cook, r 138 Yonge
- « Bish (c), porter E T Forrest, r 441 Martin
- « Edward (c), porter, r 329 Rawson
- « Elihu S, steno Armour Fert Wks, r 450 Glenn
- « Fred (c), laborer, r 219 Little
- « Harry (c), porter Hayes Bros (Inc), r 18 Logan
- « Jacob (c), laborer, r 219 Little
- « James A, st car conductor, r Lakewod Hgts
- « Jimmie Miss, r 61 West End av
- « John (c), chauffeur 361 Ponce de Leon av, r rear same
- « John (c), painter, r 18 Logan
- « John O, switchman N C & St L Ry, r 178 Venable
- « Josie (c), cook 361 Ponce de Leon av, r rear same
- « Lizzie (c), laundress, r 295-A Piedmont
- « Pinkie (c), laundress, r 127 Markham
- « Simpson S, r 161 Bellwood av
- « Thomas J, conductor, r 75 Flora av
- « Woody (c), porter, r 440 Martin
- Colclough Joseph C Rev (c), r 468 Houston
- Colcord A Reppard, pres Colcord Lbr Co, r 97 Gordon
- « Alton R, r 97 Gordon
- COLCORD LUMBER CO, A R Colcord pres, A A Craig mgr, 122 S Humphries**
- « Marie W Miss, r 97 Gordon
- « Mary E, widow Jacob T, r 97 Gordon
- « Sarah W Miss, r 97 Gordon
- Coldwell D Miller, r 176 Barnett
- Cole Ada Miss, cashier Davison-Paxon Co, r 156 Jett
- « Alie Miss, r 21 E 8th
- « Alta M Miss, pres and mgr Banta-Cole Co, r 369 Grant
- « Andrew A, machinist, r 811 Marietta

THIS IS THE 1916 ATLANTA CITY DIRECTORY

Insist on the **All Star** Label

The Best Neck-wear Made for Style and Service

Price 50c

MONCRIEF FURNACE CO.

MANUFACTURERS OF WARM AIR FURNACES AND CONTRACTORS FOR HEATING

139 S. Pryor St. Phone M 285

See Page 58

ANDERSON MERCANTILE
AGENCY
WE CAN COLLECT
THOSE BAD
ACCOUNTS
BEST SERVICE
SOUTH.

PHONE
IVY-1616
HURT
BLDG
420

LIGHTING FIXTURES

Designs and Prices Right
MAZDA LAMPS, FLASH LIGHTS **Queen Mantel & Tile Co**
 "More Light for Less Money" 66 W. Mitchell St. Phone Main (

692

COLE

- « Anna Miss, forelady Atl Casket Co, r 195 W Fair
- « Arthur C, steam fitter, r 42 Summitt av
- « Arthur E, nursery, 317 Healey bldg, r Chamblee, Ga
- « Benjamin A, r 88 Garden
- COLE BOOK CO**, H S Cole pres and treas, Mrs W Q Ashley sec, dealers in polite stationery, classic and current literature, art goods, picture frames and games, 85 Whitehall, phone Main 58 (see center lines)
- « Byron H, clerk A B & A R R, r 164 Lee
- « Calvin M, electrician, r 94 Hampton
- « Charles F, salesman, r 260 Lee
- « Charles J, steno Bryan, Jordan & Middlebrooks, r College Park, Ga
- « Charles W, r 32 Addie
- « Colquitt C, chemist Lamar & Rankin, r 49 W 12th
- « C H, student, rms 46½ Auburn av
- « Dora A (c), laundress, r 91 Terry
- « Early L, mgr Multigraphing Service Co, r Kirkwood, Ga
- « Emily L, widow William E, r 116 Highland av
- « Frederick W, fire ins 1014 Empire bldg, r 332 W Peachtree
- « George (c), laborer, r 20-D Yonge
- « George W, cashier Sou Express Co, r 409 Whitehall
- « Grover C Dr, 56 Marietta, rm 205, r 14 Exposition
- « Hattie M Miss, spinner, r 811 Marietta
- « Henry (c), helper Candler bldg, r 417 Ira
- « Henry W, helper Atl Gas Lt Co, r Simsville, Ga
- « Hood D, mach hlpr, r 233 Lindsay
- « Howard A, r 238 Peachtree cir
- « H G, appr Atl Steel Co
- COLE HOWARD S**, pres-treas Cole Book Co, r 26 Durant pl
- « Ida, widow Charles M, rooming house 56 W Peachtree, r same
- « James W, carpenter Atl Warehouse Co, r 18 Addie
- « John (c), driver R O Campbell
- « John D, overseer Atl Gas Light Co, r 16 Gray

WALKER ROOFING CO.

We will roof anything, anywhere, with any material, at any time, and do it right.

273 Marietta Street

Phone M 4075 Atl. 637

- « John R, blacksmith S A L Ry, r 156 Jett
- « Joseph A, slsmn Crumley-Sharp Hdw Co, r 29 Alta av
- « Joseph B, r 355 E Georgia av
- « J Forrest, clerk Bob Hayes, r 335 Hill
- « Lizzie (c), cook 22 Cleburne av, r rear same
- « Lucetta, widow Leonidas A (Banta-Cole Co), r 369 Grant
- « Lula (c), laundress, r 55 Newton
- « Margaret Mrs, slsldy Mayson & Thompson, r Kirkwood, Ga
- « Marshall, opr, r 103 Main
- « May, widow Frederick D, r 280 Courtland
- « Michael J, cashier Consolidated F & Sup Co, r 417 Courtland
- « Minnie E Miss, steno Bell Tel Co, r 82 Gordon
- « Mitchell Co, F W Cole sec-treas, rl est investments, 1014 Empire bldg
- « Motor Car Co (Indianapolis, Ind), W P Dorough dist mgr, 707 Candler bldg
- « Oliver C, inspector P O, r 42 Elbert
- « Otis S, laborer Atl Plow Co, r 811 Marietta
- « Pearl M Mrs, steno A M Robinson Co, r cor 10th and Boulevard
- « Robert C, r 811 Marietta
- « Roy M, electrician, r 811 Marietta
- « Sam (c), cook A G Allen, r 252 Williams
- « Sarah E, widow Dr Joseph F, r 355 E Georgia av
- « Seaburn J, real estate, 320 Peters bldg, r 335 Hill
- « Walter (c), laborer, r 243 Chapel
- « Wiley T, clerk R M S, r 210 Cooper
- « William (c), waiter, r 269 Hilliard
- « William, helper Atl Gas Light Co, r 16 Gray
- « William C, pres Piedmont Laundry Co, r 291 N Jackson
- « William H, clerk S S White Dental Mfg Co, r 32 Hendrix av
- « William H, engineer, r 252 Hemphill av
- « William H, slsmn Keely Co, r 44 Atlanta av
- « William P, Cotton State Investment Co, r 280 Euclid av
- Coleman Agnes Miss**, teacher Oakland City Schl, r 195 Crew
- « Angeline (c), jaundress, r 45-A Selman

Sewer and Drain Pipe, Metal Lath, Fire Brick, Lime, Cement, Plaster and Terra Cotta Ware

SCIPLE SONS

Ivy 483
 Main 923

1101-23 THIRD NATIONAL BANK BLDG.

Atl. 203
 Atl. 285

BUSTER BROWN BREAD

IS BETTER;

ASK YOUR GROCER FOR IT.

ATLANTA BAKING CO. 83 MANGUM ST. Phone Main 2564

THIS IS THE 1916 ATLANTA CITY DIRECTORY

LIFE INSURANCE COMPANY OF VIRGINIA

ORGANIZED 1871, RICHMOND, VA.

A. W. JACKSON, General Agent

rooms 1032-1033 Healey Bldg.

Atlanta, Ga.

Issues the Most Approved Forms of Life Insurance Contracts from \$1,000.00 to \$50,000.00 with Premiums Payable QUARTERLY, SEMI-ANNUALLY and ANNUALLY

SEND HER A BOX OF
Miley's
CANDY
IT WILL MAKE PEACE FOR YOU
PHONE IVY 1766-146 PEACHTREE

693

COLEMAN

- « Anna L, widow N Harper, r 131 E Merritts av
- « Augustus (c), chauffeur R D King, r 134 Hilliard
- « Charles C, clerk, r Kirkwood, Ga
- « Charles C, motorman, r 145 Griffin
- « Charles H (c), butler W F Plane, r same
- « Charles T, clerk 520 Austell bldg, r 100 Augusta av
- « Cora (c), maid 91 E Linden av, r 53 Clifton
- « Daisy (c), cook, r 41-A Hunt
- « Delcie (c), laundress, r 229 Butler
- « Edward J, pressing 193 W Peachtree, r 131 E Merritts av
- « Elijah T Jr, trav salesman, r 258 Washington
- « Emma (c), maid, r 17 Tanner
- « Esther Miss, saleslady M Rich, r 107 Glennwood av
- « Fannie (c), laundress, r 86 Tattnall
- « Flaver W, mgr Security Mut Life Ins Co, r 878 W Peachtree
- « Frances (c), maid, r 132-A Bell
- « Frank (c), elev opr Kimball House, r 104 Fraser
- « Frank B, v-pres McCord-Stewart Co, r 195 Crew
- « Frank R, clerk, r Oakhurst
- « Frankle (c), dressmkr 121 S Humphries, r same
- « Fred P, teamster Dept Public Wks, r 476 Pelham
- « Freida (c), cook 53 Ponce de Leon av, r Howell
- « F H, r Y M C A bldg
- « Gene (c), bootblack C J Cofer & Bros
- « George, inspr Sou Ry, r 63 Sylvan av
- « George D, chief clerk A B & A R R, r 20 DeSoto av
- « George H, trav salesman, r 120 Cleburne av
- « Goldie Miss, steno R D Grove & Co, r 295 Central av
- « Guy, clerk Brown & Allen (Inc), r 100 Augusta av
- « Harvey M, plumber, r 81 Tumlin
- « Hawley M, salesman, r 33 E Georgia av
- « Henry (c), laborer Sou Ry, r 272 Butler

THIS IS THE 1916 ATLANTA CITY DIRECTORY

Have Your Doctor
Phone Us Your
Prescriptions

COURSEY & MUNN
DRUGGISTS
29 Marietta St., Cor. Broad

- « Henry A, cashier Atl Milling Co, r Decatur, Ga
- « James E, clerk D B Harris, r 165 Holderness
- « James I, clerk R M S, r 165 Holderness
- « James L, bkkpr Jacobs Pharmacy Co, r Decatur, Ga
- « Jennings (c), r 6 W Lyons av
- « Jesse (c), laborer Spalding Fndry Co
- « Jesse C, grocer 199 Bellwood av, r 213 Fox
- « John (c), porter Branham Mkt Co, r 133 Orme
- « John H, motorman, r 34 Curran
- « John M, clerk Cotton Ins Assn, r 598 Peachtree
- « John P, motorman, r 400 S Moreland av
- « John S, conductor, r 24 Buena Vista av
- « Joseph (c), bell boy Imperial Hotel
- « Joseph D, barber, r 22 Haynes
- « Julia (c), scrubwoman Atl Natl Bk bldg
- « J P, r Y M C A bldg
- « J William, wheelwright Dept Public Wks, r 325 Bellwood av
- « Kate (c), cook, r 45 N McDaniel
- « Leonard (c), porter Scoville Hotel, r 105 W Georgia av
- « Leslie J, mgr Robbins Mfg Co, r Kirkwood, Ga
- « Lewis (c), laborer Atl Joint Term
- « Lillie (c), laundress, r 436 Crumley
- « Lovett (c), porter L W Rogers Co, r 104 Fort
- « Lucy Miss, nurse Piedmont Sanitarium, r 255 Capitol av
- « L (c), laborer Atl Gas Light Co, r 45 Selman
- « Marion (c), porter C C Jones
- « Mary (c), maid, r 55 Richmond
- « Mary F, widow William, r 87 Garnett
- « Mattie L Miss, supervisor Bell Tel Co, r 107 Ivy
- « Mollie (c), domestic, r 17 Tanner
- « Nellie, widow James, seamstress Monarch Overall Co, r 51 Ocmulgee
- « Norman L, wrechlef 218 Sou Ry bldg, r 604 Washington
- « Oliver C, meat cutter J S Davidson, r 367 Glenn
- « Philemon E (N Y and Am Dent Parlors), r 107 Glennwood av
- « Philip L, carpenter, rms 245 Jones av
- « Ray Miss, steno Inter Agr Corp, r 295 Central av

TAXI CABS — CALL

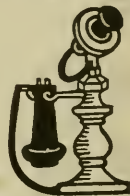

PHONE
IVY
322
AND
4051
ATLANTA
3660

TOURING CARS
LIMOUSINES
HORSE CABS
LANDAUS
EXCELSIOR
AUTO CO.

HINCHCLIFFE &
WILSON, Props.
8 Luckie St.

BICYCLES

OVERLAND AND OXFORD BICYCLES
ALEXANDER-SEEWALD CO.

58 N. PRYOR

Phones Ivy 4851 and 8451

BOTH PHONES
BELL 2400
ATL
1606

M.D. & H.L. SMITH
TENTS & AWNINGS
136 N. MARIETTA ST.

IF ITS MADE OF CANVAS WE CAN MAKE IT

Also
 Dalton, Ga.
 Birmingham, Ala.
 Chattanooga, Tenn.

BARCLAY & BRANDON CO. DIRECTORS

246 Ivy Street, Both Phones Ivy 788
 AUTO AND HORSE-DRAWN AMBULANCE AND HEARSE

694

COLEMAN

- « Robert (c), lunches 161½ E Cain, r 272 N Butler
 - « Robert J, mgr Oriental Dry Cleaning Co, rms 74 E Ellis
 - « Robert S (c), janitor Boulevard School, r 14 Yonge
 - « Robert W, clk Atl Gas Lt Co, r 100 Augusta av
 - « Rodney, clk Atl Joint Terminals, r 236 Ivy
 - « Ruth (c), laundress, r 255-A E Linden av
 - « Sarah, widow Jesse, r 56 Terry
 - « Sarah (c), cook, r 64 N Jackson
 - « Thomas, clerk Columbia Planograph Co, r 110 Hurt
 - « Thomas (c), contractor, r 131 Howell
 - « Thomas (c), waiter B P O E, r 117 Hilliard
 - « Thomas C, printer Piedmont Prntg Co, r 119 S Pryor
 - « Viola (c), cook 438 Bedford pl, r same
 - « Waddell, clerk 520 Austell bldg, r 29 Cunningham pl
 - « Walter L, asst mgr John Deere Plow Co, r 671 Edgewood av
 - « Walter S, r 436 Peachtree
 - « Wilbur B, slsmn C P Glover Realty Co, r 120 Cleburne av
 - « William (c), laborer, r 82-B James, 246 Martin
 - « William (c), r 53 Clifton
 - « William (c), driver G J McWilliams
 - « William (c), porter High's, r 57 Gartrell
 - « William B, auto slsmn 541 Peachtree, r 58 E 15th
 - « William D, sec Nichols Contracting Co (Inc), r 551 Euclid av
 - « William F, trav salesman, r 295 Central av
 - « William G, grocer 177 E 10th, r 806 Piedmont av
 - « William K, carpenter, r 476 Pelham
 - « William R, watchman Atl Theatre, r 100 Augusta av
 - « W Edgar, steno Hersey Mfg Co, r 107 Glennwood av
 - « W George, trav slsmn Cluett, Peabody & Co, r 790 Peachtree
- Coles A Pickens, v-pres Central Bk & Tr Corp, r 565 W Peachtree
- « Chester A (c), carpenter, r 6 Lyons av
 - « Eva (c), teacher Gray St School, r 6 Lyons av
 - « Henry (c), laborer, r 417 Ira

PLUMBING

Good Work. Right Prices.
Belcher Heating & Plumbing Co.
 44 Fairlie St. Phone Ivy 8570

- « Henry A, dist mkr Westinghouse Elec Co, r 956 Piedmont av
- « Inez (c), maid Mrs A J Parish, r 113 High
- « Jeff (c), trackman, r 6 Wells
- « Jesse (c), carpenter, r 167 W Mitchell
- « Russell A, salesman, r 318 E 5th
- « Tina (c), laundress, r 13 Fitzgerald
- « W Percy, lawyer 1120 Hurt bldg, r 21 Cleburne av
- « William C, slsmn Gen Electric Co, r 21 Cleburne av

Coles, see also Cowles

- Coley Alvin E, slsmn Davison-Paxon Co, r 17 S Ashby
- « Beulah (c), laundress, r 16-B Bowie
 - « Frances Mrs, steno Loyless & Brown, r 32 Bedford pl
 - « Helen Miss, clerk Butterick Pub Co, r 320-A Luckie
 - « John (c), waiter, r 42 Fitzgerald
 - « Luther B, asst mgr Atl Ice & Coal Corp, r 112 Ponce de Leon pl
 - « Macon P, r 32 Bedford pl
 - « William F, captain Hose Co No 8, r 169 W Alexander
- Colgate & Co, C L Fox sls agt, premium store 8-10 Gilmer
- Collary Bruno V, (Two in One Tire Co), r Kirkwood, Ga
- Collat Abraham H, agent, r 383 Washington
- « Ruth M Miss, steno, r 383 Washington
- Colleas Alexander, soft drinks, 177 Walker, r same
- College Co-Op, Shelley Ivey pres, studio, 119 Peachtree
- « Park Cafe (B L Allen, J D Suttles), College Park, Ga
- Collett James S, r 377 W 10th
- Colley Adrian B, foreman Cont Gin Co
- « Clarence W, clerk R M S, r Hapeville, Ga
 - « C S, r Y M C A bldg
 - « Frank B, cashr Morris Fertilizer Co, r 267 E Georgia av
 - « George A, carpenter Cont Gin Co, r 630 Chestnut
 - « John M, policeman, r 80 Waddell
 - « Josephine (c), laundress, r 208-B Gilmer
 - « Kathleen Miss, teacher Washington Seminary, r 1374 Peachtree
 - « Thomas N, clerk, r 74 Garden
 - « W Edward, r 91-A Carroll

L. Y. CARTER, Contractor, and Office Fixtures

21 PETERS ST. All Kinds of Carpenter and Repair Work PHONES { Office, Bell Main 1681 Residence, Main 1773

RICHARDSON PLUMBING & HEATING CO.
CONTRACTING AND REPAIRING
SERVICE

PHONE MAIN 8

58 SOUTH FORSYTH ST.

THIS IS THE 1916 ATLANTA CITY DIRECTORY

J. A. FISCHER CONTRACTOR
and BUILDER
516 HEALEY BLDG. "I build good houses" Phone Ivy 578

SPECIFY
"MILK-BOTTLE BRAND"
THE SANDWICH OF FLAVOR
SERVED AT ALL SODA FOUNTAINS

695

- Collier Albert, chf clerk pass dept W & A R R, r 653 Piedmont av
 « Alberta (c), cook Mrs W A Albright, r 58 Chamberlin
 « Amanda W, widow Andrew J, r Peachtree rd
 « Andrew J, real estate, r Peachtree rd
 « Arthur (c), presser, r 379 N Butler
 « Barron G (Inc), Carl Richards mgr, st car adv, 1425 Candler bldg
 « Benjamin, engineer, r 135 Spring
 « Charles, carpenter Ga Car & Loco Co, r 41 Fortress av
 « Charles, helper Western Elec Co, r East Point
 « Charles A, asst sls mgr Ga Ry & P Co, r 48 Park lane
 « Claude L, clk Bell Tel Co, r 56 Dixie av
 « Columbus (c), driver (r rear 15 Park lane
 « Elijah L (c), real estate 51½ S Broad, r 165 Auburn av
 « Ella J, widow John N, r 3 Tifton
 « Ellanora Miss, steno National Meter Co, r 80 Lee
 « Emma W Miss, bkkpr Cole Book Co, r 11 S Gordon
 « Etta (c), laundress, r 21 Rlgdon pl
 « E Ruth Miss, steno Paul Donchoo, r 11 S Gordon
 « Gary (c), porter W S Duncan Co, r 130 E Ellis
 « George, dry goods peddler, 54 Pratt, r same
 « George (c), laborer, r 263 Windsor
 « George W, r 91 East av
 « Henry E, laborer, r 80 Lee
COLLIER HENRY L, consulting engineer, 1002 Candler bldg, r 252 W
 Peachtree
 « Herman, baker L W Rogers Co, r 89 Woodward av
 « Isaac E (c), driver G B Morris, r 716 N Ashby
 « Isaiah (c), laborer, r 320-B Auburn av
 « James H, slsmn Singer Sew Mach Co, r 278 East av
 « James R, v-pres Habersham Orchard & Imp Co, r 250½ Houston
 « James T, live stock dealer, r 36 Gerard av
 « James W, foreman, r 323 E Fair
 « John (c), presser Jearrew's Tailoring, r 379 Butler

**Edward D.
Clarkson
Insurance
Agency**

P
E
R
F
E
C
T
S
E
R
V
I
C
E

A
B
S
O
L
U
T
E

P
R
O
T
E
C
T
I
O
N

Automobile
Industrial
Accident
Health
Fire
Life
Bond
General
Elevator
Employers
Liability
And All
Other Kinds

Both Phones
M. 1616

W. S. DUNCAN CO.
FLOUR, GRAIN, HAY AND FEED. 18 S. Butler St., Cor. Georgia R. R.

- « John B, fireman, r 167 Simpson
 « John M, clerk King Hdw Co, r 139 Capitol av
 « John N, clerk, r 3 Tifton
 « John T, tax investigator, r 11 S Gordon
 « John W, r 503 N Boulevard
 « J Emmett, dept mgr High's, r 114 Park
 « Kittle Miss, steno Ozburn Auto Supply Co, r 231 E 4th
 « Lamar S, adjuster Sou Adjustment Bureau, r 252 W Peachtree
 « Leon F, r 457 Piedmont av
 « Lincoln (c), salesman, bds 165 Auburn av
 « Louis (c), laborer S A L Ry
 « Lucy (c), laundress, r 379 N Butler
 « Mary (c), laundress, r 95 Harden
 « Mary A, widow Green H, r 80 Lee
 « Mary Louise Miss, steno Fulton Market Co, r 11 S Gordon
 « Meredith, foreman Atl Waterwks, r 640 W Peachtree
 « Mlne (c), laundress, r 25 Harmon
 « M Lamar, r 56 Dixie av
 « Priscilla (c), maid Terminal Hotel, r 56 Rhodes
COLLIER P F & SON (N Y) O M Varley mgr, publishers, 407 Austell bldg
 « Robert L (c), laborer Atl Plow Co, r 235 Thurmond
 « Rosa (c), cook, r 232 Piedmont av
 « S D, slsmn Keely Co, r 58 Cooper
 « Thomas (c), laborer, r 31 Harmon
 « Thomas J, mach Atl Gear & Mach Wks, r 3 Tifton
 « Thomas J Dr, 602 Peters bldg, r 1525 Peachtree rd
 « Thomas L, horseshoer, r 235 E Georgia av
 « Virgil, r 205 Peachtree cir
 « Watson W, helper Western Elec Co, r East Point
 « William, laborer Atl Plow Co
 « William B, grocer, East Point, Ga
 « William J, r 250½ Houston
 « William L, r 278 East av
 « W Clifford, died Aug 29, 1915, aged 23, r 28 Girard
 « W Rawson, sls mgr Ga Ry & Pwr Co, r 58 Kennesaw av

1108

**EMPIRE
BUILDING**

**Home of Nettleton & Howard & Foster Shoes
Daniel Bros. Co. 45 - 47 - 49
Peachtree Street**

Phone Ivy 3481

THIS IS THE 1916 ATLANTA CITY DIRECTORY

THOMAS. I.
LYNCH

INSURANCE
OF
ALL KINDS.

AND LOANS.

1301 EMPIRE

BLDG.

PHONE

IV V

2632

MARK NABORS & CO.
MOTOR TRUCK SPECIALISTS ⁵⁰⁶ **WHITEHALL** Phone M 529

696

Collings David A, trav salesman, r 88 E 14th

« Robt E, trav salesman, r 61 Gordon

Collingsworth, see Collinsworth

Collins Ada (c), cook, r 67-A Chapel

« Albert J, clerk, bds 63 Joe Johnson av

« Anna (c), laundress, r 75 Parker

« Arthur (c), orderly Ga Bapt Hosp, r 14 Woodward row

« A B, laborer Atl Warehouse Co

« A G, lineman Atl Tel & T Co, r 26 Formwalt

« Barbara (c), r 24 Bradley

COLLINS BROTHERS, (Joseph S and Charles R), real estate, 714-15

Empire bldg

« Cara C Miss, dentist 815 Grant bldg, r 260 E 4th

« Carrie (c), cook 114 Elizabeth, r 569 Edgewood av

« Charity (c), trained nurse public schools

« Charles (c), laborer Sou Ry

« Charles (c) waiter, r 179 Little

« Charles H, pres and mgr Sou Machinery Co, r 602 Washington

COLLINS CHARLES R (Collins Bros), r 83 Greenwood av

« Charles W, stock clerk Maxwell Motor Sales Corp, r 109 Meldrum

« Clara (c), cook, r 11 John Mays al

« Clarence H, mach, r 724 Woodward av

« Claude R, bkkpr W U Tel Co, r 87 W Peachtree

« Cora, widow Miles, r 526 Capitol av

« C C, teamster Dept Public Wks, r Bellwood camp

« David A, trav slsmn J J Barnes-Fain Co

« Doc (c), cook 41 Crumley

« Dock, carpenter, bds 17 S Humphries

« Dora, widow William, r 114 S Pryor

« D C, laborer Atl Warehouse Co

« D Felton, brakeman, r 140 Davis

« Earle S, cashier New South Bakery, r 310 Lawton

« Earlie (c), laborer, r 59 Greensferry av

MORROW TRANSFER & STORAGE COMPANY

WE STORE AND HAUL ANYTHING

**Phones BELL M-4355
ATLANTA 137**

« Edward C (c), janitor Peters bldg, r 10 Fort

« Emmett W, v-pres Amer Chem & Mining Co, r 115 Broyles

« Ernest W, auto mach, r 109 Meldrum

« Forrest E, engraver Atl Journal, r 1116 Highland av

« George (c), porter F George, r 83 Tattnall

« George H, ins 716 Empire bldg, r 25 Boulevard pl

« George W, musician, bds 131 S Pryor

« Gertrude L Miss, saleslady Regenstein, r 125 W Peachtree

« Harrison L, laborer Patillo Lbr Co, r Lakewood Hgts

« Harry C, bkkpr New South Bakery, r 193 Lee

« Harry L, clerk High's, r 42 Krogg

« Henry G, lineman, r 26 Formwalt

« Homer Q, air brake inspr N C & St L Ry

« Howard (c), waiter Hotel Ansley, r 86 Howell

« Hoyt (c), driver Ponce de Leon Grocery

« Isaac (c), laborer, r rear 19 Brookwood

« Isiah (c), laborer, r 255 Martin

« F Mary, widow Edward, r 185 Echo

« James (c), bricklayer, r 207 Parsons

« James D, sales engr 607 Grant bldg, r 144 Windsor

« James F, r 63 Gaskill

« James G (c), driver, r 115 Bell

« James K, trav salesman J J Barnes-Fain Co, r College Park, Ga

« James R, soft drinks, 19 Tennale, r 56 Carroll

« John (c), laborer Murray Co

« John (c), helper N C & St L Ry, r 275 Williams

« John T, musician Bijou, r 144 Plum

« John W, carpenter, r 110 Curran

COLLINS JOSEPH S (Collins Bros), r 85 Greenwood av

« Julia (c), laundress, r 375 N Butler

« Julius, clerk A M Schwarz, r Peachtree rd

« J B, fireman Sou Ry, r 167 Simpson

« Katherine R Dr, asst dir State Health Board, r 40 Peachtree pl

« Lewis (c), laborer, r 100 Old Wheat

Reeves Machine Co.

105 SOUTH FORSYTH STREET

Phone Bell M 1085

Night Call M 4506-J

Builders of Special Machinery

Repair Work of Every Description

Gear Work and Auto Parts Our

Specialty. Ornamental Brass Work.

Quality

Service

Satisfaction

plus ECONOMY are what you get with everything you order from us, whether it be a typewriter ribbon, a quantity of your printed forms, a subscription to your favorite magazine, or anything else in our varied lines.

Barker-Bevil Agency

19-21 Peters St.

Phone Main 4623-J

Oldest Subscription Agency in the South

Printing of All Kinds

Typewriter Ribbons

Carbon Paper

Etc.

THIS IS THE 1916 ATLANTA CITY DIRECTORY

AUTO SUPPLIES

KLAXON SERVICE STATION
Alexander-Seewald Co.
 58 N. Pryor Phones I. 4851 and I. 8451

THE Excelsior
 A Good LAUNDRY
 PHONE JY 3121

697

COLLINS

- « Lillian Miss, opr Bell Tel Co, r 23 Oak
- « Lucille (c), r 32 Pratt
- « Lucy (c), dressmkr 19 Walnut, r same
- « Lula (c), laundress, r 45 Kennesaw al
- « L D Miss, steno Maxwell Motor Sales Corp, r 63 Luckie
- « L Wilkie, pastor Calvary Methodist Ch, r 709 Gordon
- « Martha (c), laundress, r 6-B Gemunden
- « Martin (c), r 19 Walnut
- « Mary (c), r 24 Bradley
- « Mary (c), cook, r 102-A Chapel
- « Mary (c), cook, r 11 Woodrow pl
- « Michael R, ship clerk Atl Coca-Cola Bot Co, r 92 Flat shoals rd
- « Middleton M, salesman, r 22 Anderson av
- « Nathaniel F, film opr Georgian Theatre, r 115 Woodward av
- « Osborn C (c), shoe repairer, r 32 Trenholm
- « Peter C, r 32 Berean av
- « Robert C, clerk Slinger Sew Mach Co, r Lakewood Hgts
- « Robert T, flagman, r 63 W Ontario av
- « Roy S, barber, bds 73 E Mitchell
- « R L Mrs, r 144 Walker
- « Samuel O, carpenter, r 63 Joe Johnson av
- « Sidney C, colr Peoples Furn Co
- « Thaddeus S, barber E L Medley, r 99 Jones av
- « Thomas, textile worker, r 185 Echo
- « Thomas L, grocer 1300 DeKalb av, r 1298 LeKalb av
- « Transfer Co, J N Bell pres, 507 Gould bldg
- « Tyrus H, watchman, r 45 Boulevard ter
- « Viola Miss, opr Novelty Hat Mfg Co, r College Pk
- « Walter (c), butler 224 Moreland av, r rear same
- « Walter (c), laborer, r 100 Bell
- « William (c), laborer, bds 51 Hulsey
- « William F, r 31 W Peachtree pl
- « W Florence, widow James D, r 144 Windsor

THIS IS THE 1916 ATLANTA CITY DIRECTORY

COLE BOOK CO.

LEADERS IN POLITE STATIONERY, LATE BOOKS, GOOD BOOKS, STANDARD WORKS. NOVELTIES IN CARDS, GAMES, ETC. PHONE 482

- « W T, wks Ga Car & Loco Co
- Collinsworth Henry T, clerk South Carolina Cotton Mills, r 197 E Pine
- « Horace S, sec-treas Gramling-Spalding Co, r 248 The Prado
- « Jennie Miss, steno Fidelity & Casualty Co, r 197 E Pine
- « Marie Miss, teacher Faith Schol, r 197 E Pine
- « Nellie Miss, steno Gramling-Spalding Co, r 197 E Pine
- « Sarah A, widow Pleasant O, r 197 E Pine
- Collis George, soft drinks, 217 W Mitchell, r same
- Collum Dropsy Remedy Co, E O Collum propr, 405 Austell bldg
 - « Edward, engr N C & St L Ry, r 40 Bartow
 - « F L, fireman N C & St L R R
 - « J W, engr N C & St L Ry
 - « John R, st car conductor, r 101 Jones av
 - « Owen E, propr Collum Dropsy Remedy Co, r 551 W Hunter
 - « Teat Mrs, seamstress, r 73 Julian
- Colocotsas Victor, propr New P O Delicatessen, r 111 Walton
- Colonial Apartments The, 84 E North av
 - « Film Corp (Inc), H W Lamb pres, E O'Hagan v-pres-sec, 144½ Marietta
- COLONIAL TRUST CO, J S Slicer pres, J C Williams, Porter Langston and R A Smythe v-pres, H O Graddy sec-treas, 39 N Broad
- Colquitt Apartments, 70 Colquitt av and 619 Highland av
 - « Brady (c), porter G Lewis, r 140 Reed
 - « Frances (c), laundress, r 247 Vine
 - « H H, r Confederate Soldiers' Home
 - « Hatie Miss, asst librarian Carnegie Library, r 1051 Peachtree
 - « Marv (c), laundress, r 340 Fulton
 - « Parthenia, laundress, r 79½ Newton
 - « Scott (c), laborer, r 15 Beard
 - « Thomas D, inspector, r 169 Holderness
 - « Walter T (Colquitt & Conyers), r 195 Juniper
 - « William J (c), porter State Capitol, r 53 Hilliard
 - « William M (c), laborer, r 400 Crumley
 - « & Conyers (W T Colquitt, B J Conyers) lawyers 821 Empire bldg
- Colsy Lizzie (c), domestic, r 53 S Jackson
- Colson Earl, multi opr Sou Letter Co, r 37 Larkin

CARLTON SHOE & CLOTHING CO.

IS THE ATLANTA HOME OF

ALFRED BENJANIN'S

“CORRECT CLOTHES FOR MEN”

HANNAN'S SHOES

KNOX HATS

COURTEOUS SERVICE AND HIGH VALUES

36 WHITEHALL ST.

Phone M 242

Atlanta Phone 427

BOOKHAMMER HAIR DRESSING PARLOR

Chiropody, Manicure, Massage and Scalp Treatment
 48 1-2 Whitehall Street Phones Main 214 and 215

**THE THIEL
DETECTIVE SERVICE
CO**
OFFICES IN ALL
PRINCIPAL CITIES
OF UNITED STATES
CANADA AND MEXICO
PHONES
OFFICE IVY-4541
RES. W-535J
302
TRUST BLDG.
OF GA.

HOUSE PAINTERS FRIDDELL BROS.
107 N. PRYOR STREET
Opp. Candler Bldg. PHONE IVY 698

COLSON

- « Henry W, gen claim agt A B & A R R, r 28 Ripley
- « James L, clerk Atl Journal, r 28 Ripley
- « Lynn D, r 37 Larkin
- Colsson Charles, sec-mgr Atlanta B B Club, r 45 Ponce de Leon pl
- COLUMBIA GRAPHOPHONE CO** (N Y) Westervelt Terhune local mgr,
63 N Pryor
- « Life Ins Co (Cincinnati, O), F B Reins state mgr, 1110 Empire bldg
- « Planograph Co (Washington D C), G L Seaton mgr, lithographers,
223 Hurt bldg
- Columbian Book Store, W G Archer treas, 83 Whitehall
- « Nat L Ins Co (Boston, Mass), A C Newell gen agt, 1504 Candler bldg
- « Optical Co, George S Kahn mgr, 81 Whitehall
- « Woodmen, J G St Amand sec, 301 Rhodes bldg
- Colvin Alonzo L, r 69 Luckie
- « Ernest S Dr, 811 Healey bldg, r 155 Ivy
- « Idyllette D Mrs, teacher Comm High Schl, r 621 Washington
- « Laura E Miss, dressmkr, r 714 Marietta
- « Mary R Miss, r 69 Luckie
- « Oscar D, clerk, r 621 Washington
- Colvocoresses Harold, 1st lieut recruing officer U S Marine Corps, r 110 E 7th
- Colwell David M, dist mgr Goodyear Tire Co
- Colwell, see Caldwell
- Comar Joseph E (c), drayman, r 141 Sunset av
- Comas William (c), laborer, r Inman Yds
- Combee Alma, clerk Sou Ry
- « Annie, widow Lafayette W, r 135 E Merritts av
- « Drug Co (J K and W G Combee), drugs, 189 W Peachtree
- « Ernest H, sales Buckalew & Elliott, r 708 N Ashby
- « J Kirk (Combee Drug Co), r 135 E Merritts av
- « Josephine G, widow James P, r 706 N Ashby
- « Mary Miss, forelady Byrd Prtg Co, r 68 Walton
- « W Glenn (Combee Drug Co), r 135 E Merritts av

Cable Piano Co.

LARGEST SOUTHERN PIANO HOUSE
82-84 NORTH BROAD STREET

GREATEST VALUES OBTAINABLE
Mason & Hamlin, Conover, Cable, Kingsbury & Well-
ington Pianos, Carola Inner-Players, Euphonia Inner
Players, Victrolas, Victor Records, Sheet Music and
Musical Merchandise.
Phones: Ivy 8700-8701-7297 Atlanta 1073

- Combs Annie (c), laundress, r 40 Thompsons al
- « A, labr Atl Steel Co
- « Charles (c), grocer 33 Selman, r same
- « Elizabeth B, widow Wm W, supt Church Settlement Home for Girls,
r 44 Crew
- « George A, office supplies, 93 N Pryor, r 179 Forrest av
- « George C, conductor Sou Ry, r 190 Plum
- « Gordon M, spel asst U S aty, 403 P O bldg, r 61 E Cain
- « Henry W (c), blacksmith helper 587 Lee, r 204 Bell
- « H B, clerk W & A Ry, r 171 Jones av
- « Lola (c), laundress, r 24 Davis
- « Mamie (c), laundress, r 20 Old Wheat
- « Oswald A (c), teacher, r 163 N Boulevard
- « Raleigh B, clerk Beck & Gregg Hdw Co, r R R Y M C A
- « William L, switchman N C & St L Ry, r 171 Jones av
- Comer Cornelia M, widow J Tally, r 447 Central av
- « George (c), laborer, r 101 Means
- « Harry F, sec Y M C A Ga Tech, r same
- « Henry L (c), laborer, r 185 Clarke
- « Joseph E (c), transfer 21½ S Forsyth, r 141 Sunset av
- « Pearl (c), laborer Amer Can Co, r 84 W Pine
- « Ransom H, r 193 W North av
- « Walter C, cashier Carter Elec Co, r 100½ N Pryor
- « William T, salesman White Co, r 111 E 5th
- Comiskey Alice Miss, slsdy United Cigar Stores, r 38 McDaniel
Commerce Hall, 22 Edgewood av
- Commercial Acetylene Ry Lt & Sgnl Co, 47 N Pryor, rm 204
- « Credit Co (Baltimore), J G McCollister rep, 1015 Healey bldg
- « Engraving Co (S P Waites, M Johnston), 8½ S Forsyth
- « High School, Mrs A T Wise prin, 132 S Pryor
- « Printing Co, I W Boyles propr, 81½ S Broad
- Commins Morris (Empire Furniture Co), r 234½ Washington
- Commonwealth Clothing Co, W C Murphy pres, 1117 Healey bldg
- Compers Francis (c), laundress, r 42 New
- Compton Hansell W, died Dec 3, 1915, aged 46, r 54 Juniper

SIGNS

Store Front Signs, Office and Window Lettering, Card
and Muslin Signs, Carved Wood and Electric Signs
Massengale Bulletin System
56 Edgewood Ave.
Phone Ivy 8740

SHOP IN THE SOUTH
HARNES GOLDIN'S
FACTORY
130-132 Marietta St.
Phone Main 163

THE MOST COMPLETE

THIS IS THE 1916 ATLANTA CITY DIRECTORY

HAS. WM. BERNHARDT

CONTRACTOR AND BUILDER

195 1-2 MARIETTA ST.
Phone M 1692

693

COMPTON

- « John C, salesman Davis Dry Goods Co, r 35 W Georgia av
- « J Russell (Nunnally & McCrea Co), r 136 E 8th
- « Mary A, widow William W, r 136 E 8th
- « Robert W, mgr Hooven-Owens-Rentschler Co, r 548 N Boulevard
- Comstock Charles D, died March 12, 1916, aged 63, r 406 Capitol av
- Conagan Lulu (c), cook, r 11 Dunlap
- Conard James A, lnotype opr, r 382 Piedmont av
- « John A, lawyer 920 Empire bldg, r 382 Piedmont av
- Conaway Charles C, clerk 170 E Hunter, r 35 Queen
- Conaway, see also Conway
- Concrete Age The, J D Walters mgr, 47 N Pryor, rm 504
- Condon Graitan S, dept mgr Georgian, r 286 N Boulevard
- « James J, engraver C W Crankshaw, r 56 Angier av
- « Loretto Miss, clerk Sou Schl Book Dep, r 56 Angier av
- Condor Flora Miss, teacher E Atlanta School, r 187 Capitol av
- Condra Albert H, electrician, r Oakhurst
- « Frederick B, checker Ansley Hotel, r 148 Capitol av
- Condrey William H, barber E E Limbaugh, r 177 Woodward av
- Cone Ada, widow King S, r 135 Mills
- « Annic E, widow William B, r S Kirkwood
- « B A, mach hand Atl Table Co, r 48 Wheeler
- « Carlton C, clerk S E Und Assn, r S Kirkwood
- « Charles (c), laborer Sanitary Dept, r 305 Elm
- « Charles H, mgr Charles Cone Realty Co, rms 215 Peters bldg
- CONE CHARLES REALTY CO**, Charles H Cone mgr, 215 Peters bldg
- « Earl H, pres-treas E H Cone (Inc), r 2 E 16th
- CONE E H (INC)**, E H Cone pres-treas, 61 Peachtree, 22 N Pryor and 60 Whitehall
- « Ina, clerk Cole Book Co, r Kirkwood
- « John F, real estate, 84 Peachtree, rm 1001, r Kirkwood
- « John L, foreman A B & A R R, r 488 N Ashby
- « Lester (c), laborer, r 14 Proctor

NEW SOUTH RUBBER COMPANY
General Southern Distributors

249 PEACHTREE ST
Rubber Tires and Accessories for Every Service.
Phone Ivy 4564 Atl. 497
"MILES CHEAPER"

QUAKER TIRES

- « Oscar A, office 84 Peachtree, rm 1002, r Kirkwood
- « Oscar F (c), brass cleaner, r 14 Logan
- « Robert, r 46 Wheeler
- « R E Lee, lawyer 215 Peters bldg, r Kirkwood
- « Virginia Miss, r Kirkwood
- « Walter L, slsmn M Kutz Co, r 238 Lucile av
- « William B Jr, bkpr R C Black, r S Kirkwood
- « William H, real estate, r 9 S Douglas, Kirkwood
- Conett Guy, soda clerk Adams-Wise Drug Co, r 588 Capitol av
- Concy Ernest L, boilermrk, r Howell Mill rd
- « James A, boilermrk, r 46-A Center
- « James D, machinist Murray Co, r 46-A Center
- « J D Jr, rib grinder Murray Co
- Confederate Soldiers' Home, 410 Confederate av
- « Veterans, see United Confederate Veterans
- CONGDON RICHARD C**, see and mgr Atlanta Gas Light Co, r 185 Myrtle
- Conger Charles W, r 56 W Peachtree pl
- « Floyd W, barber G W Erice, r 23 Berean av
- « Fred, wks T A Conger, r 19 Bailey
- « Tandy A, live stock dir, 289 Peters, r 19 Bailey
- « William E, batteryman Exide Battery Dep, r 86 Richardson
- Congregation Beth Israel, 227 Washington
- « Shairith Israel, Tobias Geffen rabbi, 302 E Hunter
- Congregational Methodist Church, 19 Lake av
- Congress Harriett (c), laundress, r 39 Richmond
- Coniff J, craneman Atl Steel Co
- Conkle James W, driver City Prison, r 233 Bryan
- « John M, car repairer, r 350 Cooper
- « Joseph, driver City Prison, r 233 Bryan
- « Leonard W, cabinetmkr, r 320 Ormond
- « Oscar N, car builder, r 1 Garden
- CONKLIN ARCHER B**, v-pres Atlanta Tel & Tel Co, r 45 E 14th
- « Charles A, pres Conklin Tin Pl & M Co, r 964 Peachtree
- « Edwin J, dept mgr Willys-Overland (Inc), bds 82 E 6th
- « Hugh W, mgr Southern Dorris Co, r 45 E 14th

THE BARRETT CO. Tarvia
Roofing and Paving Materials Office and Warehouse
292 Marietta St.
COAL TAR, CREOSOTE OIL, PITCH, PAINTS, ROOFINGS. Telephone M 2144

WALTER BALLARD OPTICAL COMPANY
MANUFACTURING DISPENSING REFRACTING OPTICIANS
85 PEACHTREE ST
PHONE IVY 1173

INSURANCE PROTECTION

- FOR
- Auto
 - Burglary
 - Liability
 - Health
 - Accident
 - Fire

Maximum Protection at Minimum Cost

General Accident, Fire and Life Assurance Corporation, Ltd.

H. C. GEIGER, Gen. Agt.
307 Trust Co. of Ga. Bldg.

Phone Ivy 5158

THIS IS THE 1916 ATLANTA CITY DIRECTORY



WELDING CO.
AUTOGENOUS WELDING
CAST IRON AND ALL METALS
AUTO and MACHINE PARTS WELDED
 Phone M. 3013 ~ 179 S. Forsyth St.

GOOD LUMBER AND ANYTHING TH

Can be Made From

S. A. WILLIAMS LUMBER CO. Office & Mill: 254 Elliott. Both 7 and 328

700

CONKLIN

- « James B, student, r 45 E 14th
- « Naomi, widow E T, r 54 Adamson
- « Raymond, mach hand Amer Can Co, r 54 McDonald
- « Tin Plate & Metal Co, C A Conklin pres, J N Goddard v-pres-mgr, H B Thompson sec-treas, 1002 3rd Natl Bnk bldg
- « Walter E, draftsman Arthur Tufts, r 45 E 14th
- Conkling J Wade Dr, pastor Unitarian Ch, r 627-A Piedmont av
- Conley Annie Miss, housekeeper 289 Ivy, r same
- « Benjamin, clerk, r 315 Peeples
- « Cloud, switchman N C & St L Ry, r 24 Carnegie pl
- « Dallia Miss, r 494 Piedmont av
- « Elizabeth T, widow John L, r 315 Peeples
- « Guy H, engineer Sou Ry, r 382 Central av
- « Isabella (c), charwoman P O, r 173½ Walker
- « James O (c), r 82 Culver
- « John (c), laborer Atl Joint Terminals, r 105 Campbellton
- « John M (Conley & Ennis), r 18 W Pavilion
- « Lula (c), cook 178 Bass, r 27 Reed
- « Morris J, clerk R M S, r 315 Peeples
- « Pearl H (c), missionary, r 291 Fulton
- « Samuel (c), lunches 313-A Peters, r 39 Battle
- « & Ennis (J M Conley and J T Ennis), whol grocers, 11 Produce pl
- Conley, see also Connally and Connolly
- Conliff James H, contractor, 86 Bedford pl, r same
- « James H Jr, clerk Byrd Prtg Co, r 311 Williams Mill rd
- « Robert A, dept mgr High's, r 739 Highland av
- Conlin Joseph M, repairman Natl Cash Register Co, r Kimball House
- Conn James C (Dougherty-Conn Constr Co), r 422 E Georgia av
- « John B (c), grocer, 106 Chestnut, r same
- « Louis S (c), lunches 369 W Fair, r 149 Parsons
- « Thomas G, teamster U S Pen, r 175 Ormond
- Connally Annie D Mrs, teacher Walker St Schl, r 207 Cascade av
- « Building, 24½ Whitehall

We Move and Store

We Pack and Ship

PAISLEY Transfer & Storage Company

J. A. PAISLEY
Manager

We Employ only Experienced White Help

Office and Warehouse

23 Peters St.

Bell M 2558
Atlanta 5314

POWER FOR EVERY PURPOSE

Georgia Railway & Power Co.

- « Charles P, sergeant police, r 32 Culberson
- « C D, combinationman Bell Tel Co, r East Point, Ga
- « Elijah L Dr, 319 Connally bldg, r 53 S Ashby
- « Elijah L, repairman Western Elec Co, r Hapeville
- « Frances Miss, r 53 S Ashby
- « Jeanle P Miss, linen room Winecoff Hotel, r 62 Houston
- « J Brown, v-pres Connally Realty Co, r 53 S Ashby
- « Lowndes C, lawyer 508 Peters bldg, r East Point, Ga
- « Mary E, widow Edward, linen room Winecoff Hotel, r 62 Houston
- « Mary V Mrs, sec The Joseph E Brown Co, r 53 S Ashby
- « Paul D, engineer Engine Co No 12, r 15 Krogg
- « Paul F, r 49 Avery dr
- CONNALLY REALTY CO**, E L Connally pres, J B Connally v-pres and gen mgr, Thomas W Connally sec and treas, 39 Connally bldg
- « Robert (c), laborer, r 122 Ira
- « Robert (c), laborer, r 21 Mathews
- « R Taylor, trav salesman, r 214 Gordon
- « Thomas C, sec and mgr Franklin Plmbg & T Co, r 300 N Ashby
- « Thomas M, clerk R M S, r 49 Avery dr
- « Thomas W, lawyer 319 Connally bldg, r 53 S Ashby
- « T H, comb man Bell Tel Co, r East Point, Ga
- « William F, plumber Franklln Plmbg & T Co, r 300 N Ashby
- Connally, see also Conley, Connolly and Connolly
- Connecticut Fire Ins Co, W H Hill Ins Agcy, agt, 521 Grand bldg
- « Mutual Life Ins Co, Palmour & Wells agts, 425 Grant bldg
- Connell Abner J, motorman, r Lakewood Hgts
- « Charles S, clerk P O, r 422 The Grand
- « Clifton F, carrier P O, r 19 Murphy av
- « Dulcina, widow Robert L, r 25 Glendale av
- « Frederick R, printer, bds 102 Forrest av
- « John G, drugs 1280 DeKalb av, r 23 Whitefoord av
- « John J, mach, r 236 Ivy
- « John T, printer Byrd Prtg Co, r 22 Franklin
- « John T, grocer 211 Stewart av, r same
- « Lena, widow Henry, clerk, r 78 E Mitchell

THIS IS THE 1916 ATLANTA CITY DIRECTORY

CEMENT SCIPLE SONS

Phones: Ivy 483 Main 923
Atlanta 203 and 285

1101-2-3 THIRD NATIONAL BANK BUILDING

LIFE INSURANCE COMPANY OF VIRGINIA

Organized 1871 : : RICHMOND, VA. All Claims paid IMMEDIATELY upon receipt of satisfactory Proofs of Death. : :
J. C. HOWARD, Superintendent, Is paying its Policyholders OVER
 519-525 Empire Bldg., ATLANTA, GA. \$1,250,000.00 annually. : : : : :

701

- CONNELL**
 « Lewis P, water tndr U S N, r 11 Cone
 « Martha E, widow John A, r 23 Wellborn
 « Robert, wrapper High's, r Lakewood Hgts
 « William G, metal worker, r 40 Whitehall ter
 Connelly Herbert (c), barber S E Pace, r 26 N Lee
 « Margaret (c), laundress, r 92 Tattnell
 Connor Benjamin (c), packer Dobbs & Wey Co, r 44-B Hunt
 « David L, v-pres Hitchcock Med Co, r 426 S Boulevard
 « Elberta B Miss, steno Porter Fertilizer Co, r 19 Forrest av
 « Ernest B, st car conductor, r 32 Rogers, Kirkwood
 « Henry C, r 133 Bellwood av
 « James M, car repairer, r 214 Cooper
 « Tabor T, st car conductor, r 32 Rogers, Kirkwood
 « William S, pres Hitchcock Med Co, r 74 Beecher
 Conney John, bkpr, r 177 Luckie
 Connolly Arthur J, clerk, r Oakhurst
 « Frances, widow John F, r 19 Ormond
 « Henry (c), laborer, r 108 S Humphries
 « Henry T, salesman, r 295 E Hunter
 « Hugh O, clerk Bell Tel Co, r 36 Angier av
 « John F, died Nov 27, 1915, aged 57, r 19 Ormond
 « Marie Miss, bkpr, r 19 Ormond
 Connor C B, engineer Sou Ry
 « Ernest (c), driver J K Polk, r 13 Vernon
 « George, laborer A Tufts Cont Eng
 « Irene (c), cook 5 Angier pl, r 221 Walnut
 « L O Miss, nurse Battle Hill Sanitorium, r same
 « Minnie, widow John, dressmkr, r 327 E Fair
 « Thomas B, clerk, bds 18 Capitol pl
 « William (c), laborer W & A R R
 « William H, painter, r 47 Woodson
 « William R (c), shoemkr 66 Whitehall ter, r 12 Crumley pl
 Connors George W (Weyman & Connors), r Birmingham, Ala

YOUR GROCER SELLS Uncle Sam Bread Ask For It
 It's Always Good You Can Depend on it.

- « J E, tool mkr Atl Steel Co
 « James S, operator, r 370 State
 Conoley Charles H, spl agt Bell Tel Co, r Brown Mill rd
 Conover Charles M, dept mgr Foote & Davies Co, r 87 Candler
 « Elmer J, div supervisor Am T & T Co, r 158 Trinity av
 « Harriette C Miss, steno Crumley-Sharp Hdw Co, r 158 Trinity
 Conrad May Miss, steno Westinghouse Elec & Mfg Co, r 89 Capitol av
 Consolidated Engineering Co (Chicago, Ill), W T Proctor agt, 85 S Pryor
 « Expanded Metal Co, J H Deering mgr, 1323 Hurt bldg
 « Film & Supply Co, C R Beacham sec-treas, 916 Healy bldg
 Constable Frances H, widow William R, r 325 N Boulevard
 Constangy Gustave, dry goods 164-A Edgewood av, r 278 Central av
 « Harry, pres Princess Mfg Co, r 192 Capitol av
 « Morris T, r 278 Central av
 « Nannie Miss, clerk Gustave Constangy, r 278 Central av
CONSTANTINE CLARENCE A, prop Atlanta Dental Parlors, phone M 1832, r 165 E North av
CONSTITUTION PUBLISHING CO, Clark Howell editor and mgr, Albert Howell Jr pres, E Stow sec-treas and bus mgr, publishers Atlanta Constitution, 28 W Alabama
 Consulado de Cuba, Guy King consul, 1013 4th Natl Bk bldg
 Consumers Ice Co, S S Dudley mgr, 252 W North av
CONSUMERS' MONUMENT CO, Loring Raoul sec, 705 Walton bldg
 Conti Christina Miss, nurse, r 103 Summitt av
 « Mary Miss, hairdresser, r 103 Summitt av
 « Sallie, widow Frank, r 103 Summitt av
 Continental Aid Assn, T E Phillips supt, 608 Temple Court
 « Casualty Co (Chicago), H B Jones mgr, 315 Peters bldg
 « Collection Co, W F Young mgr, 201 Kiser bldg
CONTINENTAL GIN CO, C R Winship mgr, W & A R R and Foundry
 « L & H Ins Co, T E Phillips supt, 610 Temple Court
CONTINENTAL LAND CO, A D Greenfield pres, 68-A S Forsyth, E M Mitchell sec-treas, 208 Peters bldg
 « Life & Health Ins Co of Atlanta, Ga, LeRoy Smith pres, 1131 Candler bldg

E. A. BOSTROM MFG. CO.
 WE DO CONTRACT MANUFACTURING WORK
 290 EDGEWOOD AVE. PHONE IVY 4285

BAYLIS
 Office Equipment
 CO.
 1 S. BROAD ST.
 PHONE M. 241

THOMAS & THOMAS
 GENERAL AGENTS

ATLANTIC LIFE INSURANCE CO.

OF
Richmond, Va.
 1520-21
HEALEY BLDG.

Phone Ivy 8526

THIS IS THE 1916 ATLANTA CITY DIRECTORY

PERRYMAN-BURSON Co.

TRUSSES, RUBBER GOODS
SURGICAL INSTRUMENTS
HOSPITAL SUPPLIES

109 N. PRYOR ST.
OPP.
CANDLER BLDG.

Ivy
4434

Quick Relief for Stomach, Kid-
ney, Liver, Bladder Trouble,
and Rheumatism.

24 S. Broad St. Phone M 2512

ALKALINA

MINERAL WATER

WAGONS, DRAYS, CARTS, BUGGIE RUBBER TIRES E. D. CRANE CO DITCHERS AND GRINDERS

53 S. Broad St.

Phone M. 2

702

CONTINENTAL

- « Paper Bag Co (N Y), A D Unger mgr, 36 Central av
- « Trust Co, J Hurt pres, U A Morton sec-treas, 117 Hurt bldg
- Conum William R, supt Union Lbr & Box Mfg Co, r 35 Dunn
- Convent of the Immaculate Conception, 149 Washington
- Convention Bureau, Fred Houser sec, 67 N Pryor rm 404
- Converse John K, clerk Atl Joint Term, r Kirkwood, Ga
- « Langdon S, bds 364 Oak
- « Mildred B Miss, teacher Comm High Schl, r 23 E Kimball
- « Ralph W, r 364 Oak
- « Rosa D, widow Thomas E, r 23 E Kimball
- « Rose I Miss, teacher Washington Seminary, r 23 Kimball
- « Sarah Miss, teacher, r 23 E Kimball
- Conway Arch M, mgr Casualty Co of America, r 15 1/2 E Pine
- « Edith Miss, teacher, r 23 E Merritts av
- « Fred (c), laborer, r 228-A Windsor
- « Henry W, painter, r 204 E Pine
- « H Grady, bkkpr Atl Ice & Coal Corp, r 381 N Jackson
- « James W, mgr Gen Fire Ext Co, r Georgian Terrace
- « John H Dr, medical director Neal Institute, r same
- « Leta D, widow R H, steno Maxwell Motor Sales Corp, r 63 Luskie
- « Marvyn, v-pres Eberhart-Conway Co, r 130 Park av
- « Mayme Miss, seamstress Regenstein, r 165 Dill av
- « Paul, painter Kent Sign Co, r 23 E Merritts av
- « Thomas C, real estate, 529 Candler bldg, r 23 E Merritts av
- « Verna Miss, saleslady Davison-Paxon Co, r 229 Woodward av
- Conway, see also Conaway
- Conwell Georgia (c), laundress, r 268 Walnut
- « John, laborer, bds 28 Berean av
- « Matilda (c), cook, r 69 State st al
- « Son (c), laborer Sanitary Dept, r 268 Maple
- Conyer William N, r 366 Ponce de Leon av
- Conyers Abe (c), packer Natl Paper Co, r 44 Rock
- « Benjamin J (Colquitt & Conyers), r 1235 Peachtree

FOR THE BEST IN GROCERIES Call
KAMPER'S, Ivy 5000 494
Peachtree Street

- « C A, salesman, bds 102 Ivy
- « Eula M (c), laundress, r 349 Wylie
- « Helen T Miss, steno Dr H M Lokey, r 325 Peachtree
- « James H, clerk R M S, r 371 N Boulevard
- « Mary J Miss, r 28 Bush
- « Odessa (c), cook 114 McLendon av, r 42 West av
- « Samuel T, dep clerk superior court, r 371 N Boulevard
- Coody Lillian Miss, opr Bell Tel Co, r East Point, Ga
- Coogle William D, steno Crown Cork & Seal Co, r 115 Washington
- Coogler Edwin P, r 119 Holderness
- « Joseph L, dep sheriff city court, r Lakewood Hgts
- « Sidney J, policeman, r 37 Langham
- Cook Alexander H, carpenter, r 252 E Georgia av
- « Alfred, r 44 Jefferson
- « Alice (c), laundress, r 22-B Electric av
- « Alonzo A, salesman, r 37 E 9th
- « Andrew J, carpenter Atl Warehouse Co, r 749 Whitehall
- « Annice Miss, tel opr Kimball House, r same
- « Arthur P, clerk, r 310 Linden av
- « Augustus C, supt L W Rogers Co, r 14 Dill av
- « Benjamin E, st car conductor, r 66 Bonnie Brae av
- « Benjamin F, engineer, r 60 Stewart av
- « Benjamin F, watchman, r 66 Stewart av
- « Benjamin M, died March 1, 1915, aged 77 r 152 Kelly
- « Bessie, widow Lewis, r 92 Delta pl
- « Bliss W, clerk The N K Fairbank Co, r 369 Cherokee av
- « Boss (c), driver Walker Roofing Co, r 219 Lambert
- « Carl, electric engr, r 93 Whiteford av
- « Carolyn M Miss, clerk H G Hastings & Co, r 112 W Fair
- « Charles, r Woodlawn av
- « Charles, j 55 Carmel av
- « Charles C, driver H L Singer, r 193 Whitehall
- « Charles E, trav salesman, r 310 Linden av
- « Charles N, hoseman Engine Co No 4, r 642 Chestnut
- « C Roy, bds 23 Forrest av

FREE

A Silk-Lisle pair of "NOTASEME" hose for man or woman, to every person buying a pair of shoes and saying they saw this advertisement. 18 years in Atlanta selling Good Shoes
JOHN LOW SMITH 18 W. MITCHELL ST.

THIS IS THE 1916 ATLANTA CITY DIRECTORY

Lowest Mortality for 51 Years
PROVIDENT LIFE & TRUST CO., of Philadelphia
WALLACE W. DANIEL, Genl. Agt. 3rd Floor Connally Bldg. Phone M 1986

703

COOK

- « Clayman W, salesman, r 49 Washington
- « Cora (c), laundress, r 168-A E Ellis
- « Daniel (c), laborer, bds 238 Fort
- « Daniel F, policeman, r 167 Pearl
- « Daniel L, clerk C H Van Epps, r 26 S Humphries
- « David J, ballfr, r Kirkwood, Ga
- « D C Publishing Co (Elgin, Ill), M Welss mgr, 918 Austell bldg
- « Edward D, bkkpr, r Kirkwood, Ga
- « Edwin H, salesman N A Moore, r 127 Richardson
- « Ella (c), cook 68 W 5th, r rear same
- « Ella (c), laundress, r 26 Victoria
- « Ellen (c), laundress, r 57 Robbins al
- « Elizabeth J Miss, saleslady M Rich, r 50 Columbia av
- « Emma (c), laundress, r 42 Acton
- « Emma (c), laundress, r 2 Johnson
- « Esther Miss, wks Montag Bros
- « Eva Miss, seamstress, r 122 Metropolitan av
- « E Samuel, machinist, r 464 Pulliam
- « Fannie Mrs, sisldy The Fair, r 55 Carmel av
- « Foster (c), greaser Ga Ry & Power Co, r 7 Leach
- « Francis H, slsmn, r 75 W North av
- « Frank G, foreman Dodson Ptrs Sup Co, r 41 Alaska
- « Fred P, mgr Sharp, Boylston & Day, r Kirkwood, Ga
- « George D, died Dec 17, 1915, aged 74, r Confederate Soliders Home
- « Georgia (c), r 155 East av
- « Gordon W, clk Montag Bros, r 68 Fulton
- « Grace Miss, r 165 Forrest av
- « G Cleveland, barber, r 34 Dargan
- « Halum L, machinist, r 252 E Georgia av
- « Hamlin P, slsmn, r 63 York av
- « Hardware Co, (J S Cook), 138 Decatur and 203 Peters
- « Harry W, clk Gunter Bros, r 103 Oglethorpe av
- « Henry J, machinist Murray Co, r 91 Hampton

BARFIELD

Atlanta's Newest and
 Most Sanitary Fish
 Market



COMPANY

41 E. ALABAMA ST.
 Phone M 1335
 Atlanta 1113

- « Homer (c), orderly Grady Hospiar, r 43 1/2 Bynum
- « Howard F, sten F & G Adair, r Kirkwood, Ga
- « Howard R, clk 3rd Nat Bank, r 15 Howard
- « H Claude, clk R M S, r 249 N Moreland av
- « Ida Miss, steno, r 103 Oglethorpe av
- « Iona T, mach Marietta Fertilizer Co, r 7 Longley av
- « Irby G, solr agt G F McClawn & Co, r 811 W Peachtree
- « Irene Miss, sisldy S H Kress & Co, r 125 Cooper
- « Iva, driver Geo Mau Bakery, r 123 Formwalt
- « Jacob R, clk M Rich, r 215 Capitol av
- « Jack M, clk P O, r 63 Hill
- « Jacob (c), barbre L Cook, r 81 S Humphries
- « James, elev opr 3rd Nat Bnk Bldg, r 249 Jonesboro rd
- « James (c), designer C A Dahl Co, r 31 S Jackson
- « James (c), labr, rms 69 Haynes
- « James (c), laborer, r 11 Rock
- « James A, bleacher, r 122 Metropolitan av
- « James A, slsmn, r 165 Forrest av
- « James C, r 211 St Charles av
- « James C, v-pres J B McCrary Co, r 93 N Whitefoord av
- « James E, mach Murray Co, r 742 Marietta
- « James E, slsmn Beck & Gregg Hdw Co, r College Park, Ga
- « James I, sol frt agt Sou Ry, r 59 E Ontario av
- « James L, mgr 28 W Mitchell, r 4 W Peachree
- « James R, clk Cook Hardware Co, r 63 Hill
- « James T, slsmn 542 Peachtree, r 165 Forrest av
- « James T, slsmn Kelly Bros Co, r Carmichael Sta, Marietta line
- « James W, real estate, r 50 Columbia av
- « James T, slsmn 542 Peachtree, r 165 Forrest av
- « Jasper T, millwright, r 48 N Howard, Kirkwood
- « Jeannette N, widow Wylie, dress mkr 112 W Fair, r same
- « Jesse F, mailer Unlon Lbr & Box Mfg Co, r 75 Shelton
- « Joel (c), labr, r 60-A Fort
- « John (c), driver, r 11 Pittman pl
- « John (c), fireman, r 107 Lindsay

Earl & Wilson Shirts and Collars
Daniel Bros. Co. 45 - 47 - 49 Peachtree Street

DEAULLIEU & APPLEWHITE
BUILDING SUPPLIES
Metal Weather Strips for Doors and Windows, to Save Cool and Keepout the Cold Weather.
1317-319 NATL BANK BLDG
IVY 1759

THE

AND BAG FACTORY
ATLANTA TRUNK

CARRIES THE

LARGEST

AND

MOST UP TO DATE
ASSORTMENT

TRUNKS,
BAGS and
SUIT
CASES

IN ATLANTA

92 Whitehall St.

PHONE M 466

THIS IS THE 1916 ATLANTA CITY DIRECTORY

STORAGE
SKINNER BROS.
 TRANSFER and
STORAGE CO.

Household Goods,

Pianos,
 Packing and
 Shipping

165
 WALTON
 ST

MARK NABORS & CO
MOTOR TRUCK SPECIALISTS 506 WHITEHALL Phone M 52

704

COOK

- « John A, fireman Eng Co No 12, r 69 Josephine
- « John C, dept mgr Smith & Higgins, r 322-A Whitehall
- « John C, plmbr U S Pen, r 395 Washington
- « John J, mach 13 E Harris, r 53 E Ellis
- « John J, water tender Ga Ry & Power Co, r 37 English av
- « John R, driver, r 117 Formwalt
- « John S (Cook Hardware Co), r 5 Clay, Kirkwood, Ga
- COOK JOHN S** (Atlanta Rubber Stamp & Stencil Wks), r 203 Angler av
- « John S, car repr Atl Joint Terminals, r 1071 E Fair
- « John S Printing Co, J S Cook pres, H M Rantin v-pres-sec, 350 Edgewood av
- « John W, chauffeur Atl Tel & T Co, r 21 White Oak av
- « John W (c), drayman, 76 Violet av
- « John W, trav frt agt Q & C Route, r 876 Highland av
- « Joseph E, flagman W & A R R, r 41 W Cain
- « Joseph L, inspector, r 642 Chestnut
- « Joseph N, wks Ga Car & Locomotive Co
- « Joseph R, collr, r 31½ Luckie
- « Joseph S, real estate, r 19 Columbia av
- « Josephine Miss, music teacher, r 48 N Howard (Kirkwood)
- « J C, flagman Sou Ry
- « J Carter, atty Sou Adjustment Bureau, r 211 S Charles av
- « J Clinton, mgr Newark Shoe Stores Co, r 292 E 4th
- « J Marvin, cashr Beck & Gregg Hdw Co, r 131 Washington
- « J W, watchman Atl Steel Co
- « Lewis (c), barber 80 S Broad, r 228 Magnolia
- « Lella Miss, nurse 69 Luckie, r same
- « Lucy C (c), soft drinks 219 Lambert, r same
- « Luke J, mach hand, r 62 Whitehall Ter
- « Marguerite Miss, steno Sou Express Co, r 125 Cooper
- « Marie (c), cook, r 39 Henry
- « Mary, widow John, r 28 Markham
- « Mary (c), laundress, r 52½ Hills av
- « Mary E Miss, steno Atl Rubber Stamps & S Wks, r 203 Angler

DEPARTMENT STORE

Phone M 1061

Highs

GROCERY DEPARTMENT

Phone M 1064 to 1069

- « Mary S Miss, r 48 N Howard Kirkwood
- « Mattie (c), domestic, r 105 Terry
- « Minnie, widow Benjamin F, r 9 Oxford pl Kirkwood, Ga
- « Monroe L, laborer, r 27 S McDaniel
- « Myra T widow John, r 50 Columbia av
- « M Hatch, slsmn Sharp, Boylston & Day, r Decatur, Ga
- « M Pearl Miss, sec H A Anderson, r Oakhurst
- « Nell Miss, seno Dinkins-Davison Hdw Co, r 63 Hill
- « Ola, widow Charles, r 36 English av
- « Ola Miss, seamstress, r 122 Metropolitan av
- « Ola (c), soda water 127 W Mitchell, r 197 Vine
- « Ollie, laundress, r 134 E Harris
- « Oscar (c), chauffeur 1098 Ponce de Leon, r rear same
- COOK PHILIP**, sec of State, State Capitol, r 310 E Linden av
- « Pierce, office boy Am T & T Co, r Kirkwood, Ga
- « Pleas W, mgr 466 Woodward av, r 49 Washington
- « Richard L (c), agt Pilgrim H & L Ins Co, r 28 Brown
- « Robert C, meter repairer Atl Gas Light Co, r 398 Ormond
- « Robert E L, labr Grant Park, r 9 McDonald
- « Robert M, lawyer 218 Kiser Bldg, r 16 Carnegie pl
- « Rody F, widow John, r 220 Berean av
- « Roy C, clk T E Cook, r 56 Lawshe
- « Samuel R, clk Sou Mortgage Co, r Kirkwood, Ga
- « Samuel W, mgr Empire Boarding Stables, r 68 Fulton
- « Sarah A, widow Samuel K, r 27 Maddox drive
- « Sarah J, widow John B, r 33 English av
- « Seab T, r 125 Cooper
- « Solomon C (c), barber 129 W Mitchell, r 197 Vine
- « Stanley W, motorman, r 124 Mayson & Turner av
- « Sue, widow David R, r 72 Garden
- « Tallulah A, widow Thomas G, r 121 E North av
- « Thomas E, dentist 813 Candler Bldg, r 121 E North av
- « Thomas E, grocer 326 W Fair, r 56 Lawshe
- « Thomas M, clk J A Daniel & Co, r 22 Gresham
- « T Luther, swichman N C & St L Ry

CALLING
182 MACK-SIGNS 34/2
 MARIETTA

THIS IS THE 1916 ATLANTA CITY DIRECTORY

TYPEWRITERS RENTED 4 Months for \$5
 Phone Main 2526
AMERICAN WRITING MACHINE CO., 48 N. Pryor St.

CARTER ELECTRIC CO.

12 N. BROAD ST.

Phone lvy 5686 ELECTRIC AND GAS
Atlanta Phone 3271 FIXTURES AND SUPPLIES

705

COOK

- « T Roy, clk Livingston Cotton Co, r 23 Forrest av
- « Verdic (c), cook 192 Capitol av, r rear same
- « Virgilius W, wireman Western Elec Co, r 27 S Dargan
- « Walter C, r 131 Longley av
- « Walter R (c), chauffeur J D Little, r rear same
- « Weymon M, teller 3rd Nat Bnk, r 811 W Peachtree
- « William (c), drayman 20 Carter, r same
- « William (c), driver Cooledge & Sons, r 114 Elliott
- « William (c), labr, r 34 Bell
- « Wm, usher Alpha Theatre, r 849 Whitehall
- « William A, r Confederate Soldiers Home
- « William A, trav slsmn, r 44 Plum
- COOK WILLIAM E,** (Atl Rubber Stamp & Stencil Wks), r 61 Arnold
- « William E, livery stable 169 Walker, r 45 Larkin
- « William W, carp, Ga Ry & Power Co, r 321-A Highland av
- « Wille R (c), cook, r 135 Cleburne Terrace
- « W Arthur, clk sec of State office capitol, r 310 E Linden av
- « W Henry, engineer Engine Co No 9, r 488 Pulliam
- « Zacharias G (c), plasterer, r 79 Violet
- « & Bailey (J S Cook, W S Bailey), hdw 76 Edgewood av
- Cooke Anselm, steno Armour & Co, rms Y M C A,
- « E Burton, architect 140 Peachtree, rm 203, r 223 W Peachtree
- « George W, upholsterer, r 1 Guyton
- « Mary T (c), asst prin Mitchell St School, r 148 Markham
- « Thomas R, drugs 537 S Pryor, r same
- « Virgil C Dr, 817 Healey Bldg, r 558 Washington
- Cookley Alexander J, real estate, r Kirkwood, Ga
- Cooksey Angie (c), cook 172 Waverly Way, r rear 20 Delta pl
- « John A, architect, r 231 Peeples
- « J Walter, bkkpr, r 120 The Prado
- Cooledge Aurelian H, v-pres F J Cooledge & Sons, r 922 E North av
- « Edwin M, chem F J Cooledge & Sons, r 1469 Peachtree
- « Elizabeth, widow Henry, r 115 Courtland

THIS IS THE 1916 ATLANTA CITY DIRECTORY

CENTRAL BANK & TRUST CORPORATION
PAYS 4% ON SAVINGS
5 MILLION DOLLARS RESOURCES

- « Frederick J, pres F J Cooledge & Sons, r 1469 Peachtree
- « Frederick J Jr, treas F J Cooledge & Sons, r 182 Myrtle
- « F J & Sons, F J Cooledge pres, A H Cooledge v-pres, F J Cooledge Jr, treas, H N Cooledge sec, paints 12 N Forsyth
- « Harold N, sec F J Cooledge & Sons, r 1469 Peachtree
- « Jennie, widow Fred H, r 115 Courtland
- « Mary P Mrs, r Georgian Terrace
- « Norman F, teller Ga Sav Bank & Trus Co, r Georgian Terrace
- Cooley George W, pres G W Cooley Furn Co, r 119 Logan
- « George W Jr, colr G W Cooley Furn Co, r 119 Logan
- « Georgia (c), laundress 180 Cleburns Co, r 267 W Mitchell
- « Griffin D, glazier Cooledge & Sons, r 210 Simpson
- « G W Furniture Co, G W Cooley pres, 168 Peters
- « Hy O, slsmn Singer Sew Mach Co, r R F D No 69
- « Jesse, glazier Pittsburg Pl Glass Co, r Lakewood Hgts
- « John (c), labr, r 4 Ravane
- « Kathleen Miss, teacher Washington Sem, r 1374 Peachtree
- « Mary (c), maid T J Day, r 180 Houston
- « Paul (c), labr Fulton Metal Bed Mfg Co, r 94 Fletcher
- « William (c), waiter Imperial Hotel, r 151 E Harris
- « William S, clk P O, r 170 Ivy
- « W T, slsmn The J W Clarke Co, r South Atlanta
- Coolidge Edwin I, bkkpr Williams-Thompson Co, r 441 E Georgia av
- Coombs Walter S, supt Magnus Metal Co, r 632 S Pryor
- Coon John S, r 26 E Kimball
- Cooney Robert L, inspr N Y Life Ins Co, r 248 N Jackson
- Coons Earl L, trav frt agt M & M Trans Co, r 29 Durant pl
- Cooper Alpheus G, grocer Buckhead, r same
- « Adolphus, plasterer, r 93 Weldon pl
- « Alfred, guard U S Pen, r McDonough rd
- « Alford, r 56-B Weyman
- « Apartments, 40 Cooper
- « Augusta (c), cook, r 28½ Vernon pl
- « A J, died March 17, 1916, ager 74, r 263 Kennedy
- « Caroline Miss, r 67 Juniper
- « Charles (c), drayman 58 Crumley, r same

BESSIE ANDERSON
MULTIGRAPHING
PUBLIC
STENOGRAPHER
825
Atlanta Nat'l
Bank Bldg
Phone
M 1980

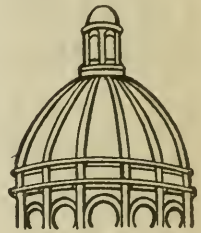

Dry
Clean
and WASH
AT THE
Capital
City

YOU WILL LIKE IT
130
Whitehall St.
5
Phones
M. 1050

LUMBER Every Kind, Any Quantity
S. A. WILLIAMS LUMBER CO.
254 ELLIOTT STREET BOTH PHONES M. 328

FOLSOM'S
FIRE PROOF
STEAM HEATED
GARAGE
 Cor.
CONE
 AND
JAMES
 PHONE
 IVY
 1476

WALL PAPER
 HIGH CLASS INTERIOR DECORATIONS

PHONE IVY 459
 107 N. PRYOR ST. Opp. Candler Bldg.
FRIDDELL BROTHERS

706

- COOPER**
- « Charles G, printer, bds 22 Inman
 - « Charles T, barber 15 N Forsyth, r 154 Lucile av
 - « Clarence, clk W R Beck, r 143 Dill av
 - « Claudia (c), laundress, r 69 Reed
 - « Cornelia E Miss, teacher Ivy St School, r 155 Peoples
 - « Dee (c), labr Sanitary Dept, r 338 Fulton
 - « Della Miss, clk, r 419 Fraser
 - « Dovett, trav slsmn, r 37 N Moore
 - « Ebbie Miss, r 98½ Central pl
 - « Elberta (c), laundress, r 9 N Mayson av
 - « Emerson, clk Bagley & Willett, r Y M C A
 - « Emma E, widow Nathan, r 26 Addie
 - « Essie (c), domestic, r 14 Hilliard
 - « Eula R Miss, clk Sou Ruralist Co, r 154 Lucile av
 - « Eva, widow Joseph E, r 17 Hendrix av
 - « Fanny (c), cook 548 Highland av, r rear same
 - « Floyd C, trav slsmn, r 295 E Pine
 - « Forrest L, wrapper 66 Whitehall, r 17 Hendrix
 - « Forrest Lee Jr, supt stores Winecoff Hotel, r Aragon Hotel
 - « Frank F, teamster dept Public Wks, r Bellwood camp
 - « Frank O, shipp clk 66 Whitehall, r 115 Peachtree av
 - « Frederick (c), cook Hebrew Orphans' Home, r rear same
 - « George (c), driver Randall Bros Coal Co, r 5 Grace
 - « George (c), laborer Sanitary Dept, r 47 Griffin
 - « George, plmbr, r 262 Houston
 - « George W (Cooper & Day), r 83 Windsor
 - COOPER GEORGE W**, state agt Bankers Int Life Assurance Co, r 212 E Georgia av
 - « Gertrude Miss, clk W J Stoddard, r 369 Pulliam
 - « Gertrude (c), laundress, r 15-A London Lane
 - « Gustave E, barber C T Cooper, r 154 Lucile av
 - « Harry, slsmn J S Mullins, r 27 Walnut
 - « Harvey (c), lab Atl Water Works, r 69 Reed

ELECTRIC
MACHINERY
WIRING
INSTALLING
CONTRACTING
REPAIRING



OF ANY KIND
BRYAN
COMPANY
ELECTRIC

58 EDGEWOOD AVE.

PHONES:

Bell Ivy 1788 & 1790

ATLANTA 5000

ATLANTA TITLE GUARANTEE CO. Get Your Title Guaranteed
 "Better Be Safe Than Sorry"
 Trust Company of Georgia Bldg.

- « Hattie L Mrs, r 369 Pulliam
- « Hennie (c), maid 205 Kennedy, r 47 Griffin
- « Hunter, r Peachtree rd
- « Israel L, grocer 130 E Linden av, r 503 Piedmont av
- « Jackson C (c), driver Hightower-Hallman & Co, r 24 Carter
- « James (c), porter, bds 140 Houston
- « James M (c), mgr Union Star Barber Shop, r 33 Vernon pl
- « James W, clk City, r 58 Catherine
- « James W Jr, mgr Sou School Book Depos, r 58 S Gordon
- « Jane F Miss, r 67 Juniper
- « Jane H, widow Wiley G, r 22 Inman
- « Jasper B, r 567 S Pryor
- « John, acct W L Traynham, r 67 Juniper
- « John (c), labr, r rear 228 Spring
- « John F, fitter Atl Gas Light Co, r 85 Tye
- « John H (c), blksmth 192 W Mitchell, r 35 Griffin
- « John H, steno Water Wks, r 61 E Cain
- COOPER JOHN M**, v-pres Foote & Davles Co, r 86 Elizabeth
- « John W, r 227 N Boulevard
- « Joseph C, r 247 The Prado
- « J C, fireman Sou Ry, r 330 S Pryor
- « Lewis M, trav slsmn, 547 Beecher
- « Lois Miss, sisldy High's, r 47 Nelson
- « Louis, trav slsmn, r 239 Euclid av
- « Margaret C Mrs, trimmer Robinson Shirt Co, r 79 W Cain
- « Martha A, widow Hamilton J, r 154 Lucile
- « Mary E, widow Henry, r 172 Rawson
- « Mary E Miss, r 1 Van Epps av
- « Matthew H, policeman, r 239 Oakland av
- « Mattie L Miss, trained nurse 25 Porter pl, r same
- « Mattie B (c), dress mkr, r 14 Sampson
- « Maude Miss, opr Enterprise Mfg Co, r 28 Cooper
- « Max (c), janitor 639 Peachree, r rear same
- « Melinda (c), laundress, r 14 Hammock pl
- « Milton H, engineer Sou Ry, r 266 Pulliam

SIGNS

Store Front Signs, Office and Window Lettering, Card and Muslin Signs, Carved Wood and Electric Signs
Massengale Bulletin System 56 Edgewood Ave.
 Phone Ivy 8740

THIS IS THE 1916 ATLANTA CITY DIRECTORY

707

COOPER

- « Milton J, slsmn, r 351 Cooper
- « Nettie A Miss, r 45 Bush
- « Nina Miss, slsldy Kress & Co, r 211 Griffin
- « Paul, clk John Silvey & Co, r 444 Spring
- « Pearl Miss, r 247 The Prado
- « Poletus P, policeman, r 11 Cone
- « Preston (c), r rear 548 Highland av
- « Realty Co (W H Cooper, V M Cooper), 6 N Pryor
- « Roy, clk M Rich, r R F D No 6
- « Ruth, widow Jefferson, r 123 Garnet
- « Samuel, plmbr Richardson Plmbg & Htg Co, r East Point, Ga
- « Samuel F (c), r 58 Johnson av
- « Smith L, agt Bankers Int Life A Co, r 17 Crew
- « Starling C, labr, r 85 Tye
- « St Baptist Church, Rev W Cursshaw pastor, 306 Cooper
- « S A, tel opr, r 41 Cone
- « S E, grocer and meats, College Park, Ga
- « Thomas J, r 141 Capitol av
- « Thomas L, office S16 Atl Nat Bnk Bldg, r Decatur, Ga
- « Vernon M (Cooper Realty Co), r 87 W Peachtree
- « Wallace H, clk Harley-Davidson Motor Co, r 193 Spring
- « Walter G, sec Atl Cham of Com, r 155 Peoples
- « William A (c), lab Sou Ice Co
- « William D, asst cashier Standard Oil Co, r 582 Highland av
- « William, broker 56 Marietta rm 226, r 143 Dill av
- « Wm H, (Cooper Realty Co), r 87 W Peachtree
- « William L, motorman, r 125 Edgewood av
- « William O, tel opr, r 102 Cooper
- « Willis (c), labr Sanitary Dept, r 20 Tahaferro
- « Willis L (c), barber 200 Auburn av, r 277 same
- « W A, stock clk Maxwell Motor Sales Co, r Marietta, Ga
- « W E, r 693 E Fair
- « W T, slsmn White Sewing Mach Co, r East Point, Ga

THIS IS THE 1916 ATLANTA CITY DIRECTORY

D. W. YARBROUGH

26 Years Experience as Practical
PLUMBER
Graduate N. Y. Plumbing School
10 Equitable Pl. Phone Ivy 493

- « Zale A, baggage man, r 254 S Humphries
- « & Day, (G W Cooper, T J Day), bldg contrs, 43-45 W Hunter
- Cooper, see also Couper
- Cooperman Jacob L, grocer 354 Fraser, r same
- Copage Annie Mis, monogram maker, r 281 W 5th
- « Lorenza, r 281 W 5th
- Cope J H, flagman Sou Ry, r 68 Walker
- Copelan Ellie S Miss, clk Retail Credit Co, r 20 Egleston
- Copeland Ada (c), presser J Frohsin, r 11 Boaz and 281 Magnolia
- « Alvin F, pressman, r 68 Athens av
- « Arthur, fireman Sou Ry, r 222 McDaniel
- « A Paul, clk, r 37 Whitehall Terrace
- « Bessie Miss, nurse Grady Hospital, r same
- « B, fireman Sou Ry, r 203 McDaniel
- COPELAND CARL B**, lawyer 407 Gould bldg, r 104 E Ellis
- « Charles L, switchman N C & St L Ry, r 255 Simpson
- « Christopher B, r 264 Pulliam
- « Clarke E, switchman, r 263 Kennedy
- « Clifford Miss, opr Bell Tel Co, r 100 Love
- « C Marvin, motorman, r 264 Pulliam
- « Duff (c), r 133 Mary
- « D C, teamster dept Public Works, r Bellwood camp
- « Ernest C, switchman N C & St L Ry
- « Ernest S, auditor, r 946 Highland av
- « Frank (c), butler 351 Ponce de Leon av, r rear same
- « Gertrude (c), janitress Girls High Schl, r 253 Hilliard
- « Hamp (c), labr Atl Joint Terminals
- « Howell S, slsmn Burdett Realty Co, r 599 Ponce de Leon av
- « Houston C, carp Atl Warehouse Co, r 37 Whitehall Terrace
- « Hugh, clk J S Cook, r 41 W Fair
- « Hugh M, st car condr, r 352 S Pryor
- « Ida L Miss, clk, r 68 Athens av
- « James (c), porter Atl Terminal Co
- « James A, lodging house 173 Whitehall, r 191 same
- « James H, foreman, r 48 Rogers, Kirkwood

**MONCRIEF
FURNACE CO.**

MANUFACTURERS OF WARM AIR FURNACES
AND CONTRACTORS FOR HEATING
139 S. Pryor St.
Phone M 285

See Page 58

Insist
on the

All Star
Label

The
Best
Neck-
wear
Made
for
Style
and
Service

Price 50c

ANDERSON MERCANTILE
AGENCY
WE CAN COLLECT
THOSE BAD
ACCOUNTS

BEST SERVICE
SOUTH.
PHONE
IVY- 1616
HURT
BLDG
420

MILK
MAID
BREAD

Is made
with milk
and
specially
selected
flour,
it's
good—
ask
your
grocer
for it.

ATLANTA
BAKING
CO.

83 Mangum St,
Phone Main 2564

Wood and Tile Mantels **Tile Floor and Wall Contractors**
QUEEN MANTEL & TILE CO.
Portable Grates, Andirons, Fenders, Fire Sets

56 W. MITCHELL STREET

PHONE MAIN 681

708

COPELAND

- « James N, trav slsmn, r 144 Highland av
- « John (c), labr Sanitary Dept, r 211 Mangum
- COPELAND JOHN A**, actuary 1015 3rd Nat Bank Bldg, r 264 The Prado
- « Joseph (c), drayman 251 Orme, r same
- « Katherine Miss, techr Girls High School, r 150 Elizabeth
- « Maceo F (c), labr Sou Furn Co, r 49-A Biggers
- « Mattie (c), cook 351 Ponce de Leon av, r rear same
- « Miles L, steno Maier & Berkle, r 28 Argard av
- « Robert (c), bellman, r 86 Old Wheat
- « Rose (c), laundress, r 345-A Magnolia
- « Samuel B, carp, r 100 Love
- « Seaborn M, caller, r Inman Yards
- « S Hunter, slsmn Geo Muse Co, r Kirkwood, Ga
- « Thomas (c), fireman Consumers Ice Co, r 20 Wesley av
- « T C (c), emp Dawson Bros Mfg Co, r 133 Mary
- « Victoria M Miss, bds 946 Highland av
- « William (c), porter Atl Terminal Co, r 314 S McDaniel
- « William M, condr Sou Ry, r Inman Yards
- « Willie (c), laundress Excelsior Ldry
- « Winfield A, farmer, r 37 Whitehall Ter
- Copely Essie (c)**, laundress, r 264 Mangum
- Copenhill Land Co**, Oscar Davis pres, 47 N Pryor rm 836
- Copes George S**, r 142 Walton
- « Henry E, inspector Underwriters Salvage Co, r 28 Carnegie pl
- Coplan Nathan**, lawyer 923 Atl Natl Bank Bldg, r 424 Washington
- Coplin Philip**, junk dealer, r 296 Crew
- Coppage Alva V**, slsmn H L Singer, r Kirkwood, Ga
- « Edwin J, treas Sou Ferro-Concrete Co, r 94 Cleburne Ter
- « Mary (c), laundress, r 451-B Davis
- « R V, foreman General Pipe & Fdry Co
- « Rosa (c), maid G W Parrott, r 4 Arlinger av
- Coppeak John J**, clk W M Jennings, bds 11 Garnett
- Coppedge Albert (c)**, waiter Imperial Hotel

WALKER ROOFING CO.

We will roof anything, anywhere, with any material, at any time, and do it right.

273 Marietta Street

Phone M 4075 Atl. 637

- « Annie E Miss, steno Conklin Tin Pl & Metal Co, r 150 Spring
- « Dora Miss, slsldy Davison-Paxon Co, r 151 S Pryor
- « Earl D, slsmn 32 Williams, r 45 Williams
- COPPEDGE JESSE B**, pres Georgia Laundry Co, r 19 Augusta av
- « John P, lunches 72-A Carroll, r 19 McDonald
- « Nettie, wid Richard, cashr DeSoto Theatre, r 30 Formwalt
- « Thomas L, sorter Ga Lndry Co, r East Point, Ga
- « William B, ship clk Swift & Co, r 52 W Peachtree
- COPPEDGE WILLIAM H**, sec and mgr Ga Lndry Co, r 23 Augusta av
- « William J, slsmn Davison-Paxon Co, r 315 Preston av
- Coppinger Era Miss**, steno McNeel Marble Co, r 626 Capitol av
- « John S, clk, r 626 Capitol av
- Coppock Johnston**, dep mgr Travelers' Ins Co, r 956 Piedmont av
- Corbally Louise T**, widow John A, r 126 Windsor
- Corbett Alpha C** (Holbrook & Corbett), r 338 W Peachtree
- « George W, painter, r 30 Van Buren
- « James (c), labr Sanitary Dept, r rear 112 Chapel
- « John J, r 30 Van Buren
- « Jane Mrs, seamstress, r 25 Paynes av
- « Maybelle (c), cook, r rear 112 Chapel
- « Thomas C, watchman, r 12 Ponders av
- « Thomas L, r 33 Curran
- Corbin Adel A Miss**, cashier The B F Goodrich Co, r 106 Forrest av
- « Annie (c), maid, r 171 E Baker
- « Winnie Miss, steno Am Nat Ins Co, r 106 Forrest av
- Cordner Blanche Mrs**, r 101 Spring
- Cordon Rich**, mgr Rich Cordon & Co, r 45 E Cain
- CORDON RICH & CO**, Rich Cordon mgr, china decorators of quality, 57 Whitehall, in Davison-Paxon-Stokes Co annex
- Corea Moises E**, musician, bds 231 Gordon
- Corey John W**, trav slsmn, r 379 N Jackson
- Corey** see Carey, Cary and Corroy
- Corinthian Apartments**, 136 W Peachtree
- Corley Agnes Miss**, r 11 W Peachtree pl

LIME Builders' Supplies of All Kind.
SCIPLE SONS, 1101-2-3 Third National Bank Bldg.
Ivy 483 Main 923 Atlanta 203--285

THIS IS THE 1916 ATLANTA CITY DIRECTORY

CORLEY

- « Alice E Miss, steno, r 153 Randolph
- « Anna Miss, trained nurse, 23 E Merritts av, r same
- « Annie B Miss, r 152 Randolph
- « Belton F, engr Ga R R, r 278 Kirkwood av
- « Benjamin, r 153 McMillan
- « Benjamin E, decorator, r 12 Lampkin
- « Cecil W, cashier The N K Fairbank Co, r 46 W Baker
- « C Jackson, engr Ga R R, r 45 Clay
- « Columbia C, widow James, r 248 Stewart av
- « Eliza E, widow John H, r 153 Randolph
- « Frank H, car inspr, A B & A R R, r 200 Jefferson
- « Frank L Dr, 231 Stewart av, r 248 same
- « Frank T, barber, r 17 Augusta av
- « George W, trav slsmn, r 292 Lawton
- « G Walter, prop and mgr Alsha Theatre, r 292 Lawton
- « Georgia A, widow William M, r 295 Hemphill av
- « Hampton L, forester City Park Dept, r 293 S Humphries
- « James C, cabinet mkr Willingham Tift Lbr Co, r 88 Wabash av
- « John (c), porter Atl Terminal Co
- « John A, policeman, r 387 W 10th
- « John T, clk Constitution, r 205 Davis
- « John W, grocer, East Point, Ga
- « Lott W, meats 295 Peters, r 93 Nelson
- « Myrtis M Miss, r 153 Randolph
- « Noah, spring mkr Gholstein Cunningham S Bed Co, r 15 Haynes
- « Oscar E, carp, r 683 Marietta
- « Pauline Mrs, slsldy High's, r 17 Augusta av
- « Robert L, labr representative, r 6 Loomis av
- « Sarah E, widow John B, r 217 Oak
- « Sarah T, widow William L, r 253 Highland av
- « William (c), r 53 Mathews
- « William W, trav slsmn Brown Perryman & Greene Co, r 11 LaFrance
- « Willie L Miss, steno, r 153 Randolph

**Have Your Doctor
Phone Us Your
Prescriptions**

COURSEY & MUNN
DRUGGISTS
29 Marietta St., Cor. Broad

- « Willis M, carp, r 11 Walthall
- « W D, engrn N C & St L R R, r Decatur, Ga
- « W Edward, helper McGaughey Electric Co
- « W Jeff, shoemkr 15 Haynes, r same

Corley see also Carley

- Corlyn Apartments, 29 Durant pl
- Corn Ernest E Dr, bds 901 Highland av
- « Products Refining Co, T B Norris sls mgr, 1719 Hurt Bldg
- Cornel Daniel (c), porter, r 79 Foundry
- Cornelison Addie Miss, seamstress, r 710 Woodward av
- « Augustus, clk W & A Ry Co, r 9 Latimer
- « Ezell, clk P O, r 27 Holderness
- « Sarah A, widow William, r 710 Woodward av
- « Victoria Miss, forelady, r 710 Woodward av
- Cornelius Clarence (c), labr Atlanta Metal Bed Co, r 196 Gray
- « Howard, r 81 E 6th
- « Morgan (c), fireman, r 2 Tinsley av
- « Odessa (c), cook, r 196 Gray
- « Ray (c), waiter B P O E, r 440 W Hunter
- « Reginald G, bkpr, r 255 Waldo
- Cornell Daniel W (c), laborer W & A Ry Co
- « Frank, soda clk Tumlin Bros Co (Inc)
- « Ida Belle (c), laundress Excelsior Ldry
- « Newton (c), driver Morrow Transfer & Storage Co
- « Pearl (c), laundress Excelsior Ldry
- « Theodore P (Downman & Cornell), r Kirkwood, Ga
- Cornes Ernest (c), driver, r 45 Vernon pl
- Cornett Bessie, widow James, opr Atl Tel Co, r 232 Spring
- « George T, policeman, r 588 Capitol av
- « Guy A, soda dispenser, r 588 Capitol av
- « James W, labr Atlanta Warehouse Co
- « John W, meat cutter, r 360 W 14th
- « L C, wire wkr Atl Steel Co
- « Leonard P, guard dept Public Works, r 129-A Tumlin
- « Marion P, foreman Atl Warehouse Co, r 99 Holtzclaw

SEND HER A BOX OF
Milkey's CANDY
ATLANTA
IT WILL MAKE PEACE FOR YOU
PHONE IVY 1766 148 PEACHTREE

THIS IS THE 1916 ATLANTA CITY DIRECTORY

**TAXI
CABS
—
CALL**



**PHONE
IVY
322
AND
4051
ATLANTA
3660**

**TOURING CARS
LIMOUSINES
HORSE CABS
LANDAUS
EXCELSIOR
AUTO CO.**

**HINCHCLIFFE &
WILSON, Props.
8 Luckie St.**

ALEXANDER-SEEWALD CO.
THE BEST OF EVERYTHING FOR THE AUTO
58 N. PRYOR PHONES IVY 4851 and 8451



Also Dalton, Ga.
Birmingham, Ala.
Chattanooga, Tenn.

BOTH PHONES
BELL 2400
ATL
1606

BARCLAY & BRANDON CO.

710
FUNERAL DIRECTORS 246 IVY STREET.
Both Phones Ivy 788
G. H. BRANDON, PRES. R. M. BRANDON, V.-PRES. J. W. AWTRY, SEC. & TREAS.

- CORNETT**
 « William F, meat cutter Whitehall Market Co, r 588 Capitol av
 Cornwall E Harry, mattress mkr J T Armistead, r 47 Spencer
 Cornwell Chester L, clk Bell Tel Co, r 111 Holderness
 « Gibson H, (Munday & Cornwell), r 105 Lee
 « Harley H, blacksmith, r 123 Meldrum
 « Joseph D, clk R M S, r 35 Findley
 « Roy R, pressman, r 130 Kennedy
 Corput Berthold C (c), asst mgr Pilgrim H & L Ins Co, r 138 Connally
 « Max Van Don Mrs, r 277 Rawson
 Corrada Joseph, r 105 Luckie
 Correa Emma Mrs, pantry girl, rms 69 Luckie
 Correll Robert A, clk S E McConnell, r 19-A Park
 « William B, trav slsmn, r 19-A Clark
 « William B Jr, printer, r 19-A Park
 Corrie Arthur, fireman Sou Ry
 « Arthur M, engineer Sou Ry, r 32 Stonewall
 « Henry, boiler mkr, rms 32 Stonewall
 « Herbert, boiler mkr, rms 32 Stonewall
 « Wesley, boiler mkr, rms 32 Stonewall
 Corrie, see also Carey, Cary and Corry
 Corrigan Eva S, widow Thomas F, r 725 Spring
 « Gertrude Miss, prin Highland School, r 329 Ponce de Leon av
 « John A, bailiff Criminal Ct Court House, r 329 Ponce de Leon av
 « Joseph, office boy Union Cent Life Ins Co
 « Joseph M, slsmn Keely Co, r 65 Wabash av
 « Regina Miss, clk Lowry Nat Bnk, r 329 Ponce de Leon av
 Corry A Reid, slsmn, r 37 Virginia Circle
 « Emma R, widow Eugene, r 37 Virginia Circle
 « Ella, widow A S, r 94 Formwalt
 « Frank H, trav slsmn, r 37 Virginia Circle
 « Herman S, steward, r 346 Alene av
 « James E Dr, 6 James, r 94 Formwalt
 « John A, trav slsmn, r 127 E Merritts av

PHONE MAIN 8

BELCHER HEATING & PLUMBING CO.

FOR QUICK SERVICE
PHONE IVY 6570 44 FAIRLIE STREET

- « Mattie Miss, steno Wilson Bros, r 37 Virginia Circle
 « Zelia W, clk Cap City Tobacco Co, r 55 Everhart
 Corry, see also Carey, Cary, Corey and Corrie
 Corsey Mattie (c), laundress, r 244 Chestnut
 « Thomas, labr Atl Warehouse Co
 Cort Addie F Mrs, photo printer Sou Photo M Co, r 698 Woodward av
 « John M, engineer, r 228 Bryan
 « Walter E, engineer City Prison, r 698 Woodward av
 Corten Mollie (c), lunch room 334 Decatur, r 22 Fort
 Corticello Silk Co, J T Stephenson repr, 715 Peters Bldg
 Corum William R, supt Union Lbr & Box Mfg Co, r 35 Dunn
 Corwin Harold E, traffic clk Am T & T Co, r 83 Park
 Cory Frederick, clk M S Daher, r 37 1/2 Moore
 Corvell A T, r Confederate Soldiers Home
 Cosakas eorge, fruit, rms 105 1/2 N Pryor
 Cosby Caroline Miss, slsldy M Rich, r 145 Forrest av
 « Dolin (c), labr, S A L Ry
 « Elizabeth (c), laundress, r 330 1/2 Piedmont av
 « Ida (c), cook, r 20 Boaz
 « Jacob (c), labr Sou Ry, r Inman Yards
 « James (c), carp, r 256 Butler
 « James (c), driver Cudahy Packing Co
 « John (c), porter Medlocks Phar
 « Lillie (c), laundress, r 32-A Henry
 « Lizzie (c), laundress, r 165 Martin
 « Pearl (c), cook 60 Hurt, r 130 E Ellis
 « Samuel (c), labr, r 318 N Butler
 « S B, engineer Sou Ry
 « Thomas (c), labr Sou Ry, r Inman Yards
 « William A B (c), agt, r 226 E Cain
 « Wilson M, r 381 Peachtree
 « W Reid, slsmn Globe Clo Co, r 208 Crew
 Cosby see also Crosby
 Cosgrove Christopher H, receiver Piedmont Port Cem Co, r 123 Myrtle
 « William L, mgr J W Grant, r 31 Inman cir
 « William M, retired, r 35 Wade av Kirkwood

58 SOUTH FORSYTH ST.

RICHARDSON PLUMBING & HEATING CO.
 CONTRACTING AND REPAIRING
SERVICE
 QUALITY

L. Y. CARTER, Contractor, Manufacturer of Store and Office Fixtures
 21 PETERS ST. All Kinds of Carpenter and Repair Work PHONES { Office, Bell Main 1661 Residence, Main 1774

THIS IS THE 1916 ATLANTA CITY DIRECTORY

J. A. FISCHER

CONTRACTOR and BUILDER
1516 HEALEY BLDG. "I build good houses" Phone Ivy 578

SPECIFY
"Wright Brand"
THE SANDWICH OF FLAVOR
SERVED AT ALL SODA FOUNTS

711

COSGROVE

- « William S, musician, r 35 Wade av Kirkwood
- Cosley Laura (c), laundress, r 351 Walnut
- Cosmopolitan A M E Church, F L Fleming (c), pastor 274 Vine
- Costa John T, trav slsmn, r Kimball House
- Costas Charles (Star Hotel), r 5 Walton
- Costen Sallie (c), laundress, r 60 Selman
- Costley Elmore J, grocer McDonough rd, r same
- « E, roller Atl Steel Co
- « E L, hnd roller Atl Steel Co
- « Frederick H, slsmn, r 9 E Ashland av
- « L S, clk, r McDonough rd
- « Otis C, r 9 E Ashland av
- « Woodson B, slsmn Slinger Sew Mach Co, r 9 E Ashland av
- Cotes Elizabeth Miss, teacher public schools, r 620 N Jackson
- Cothran Barrett C, cotton broker, 230 Candler Bldg, r 81 E 6th
- « E, brakeman Sou Ry, r 2 D'Alvigny
- « Homer W, bkkpr Ga Ry & Power Co, r Pharr rd and Grandview av
- « James R, fire ins 47 N Pryor, rm 528, r 39 St Charles av
- « Joseph R (Case & Cothran), r Hapeville, Ga
- « William (c), labr, S A L Ry, r 134 E Cain
- Cothran see also Cochran
- Cotnam T F, r Y M C A Bldg
- Cotney Bessie K, widow Charles D, r 121 Peoples
- « Charles B, colr 4th Nat Bank, r 121 Peoples
- Cotsakis Frank, clk Manhattan Fruit Produce Co, r 15 Alice
- « George, fruits 3 Edgewood av, r LaSalle Hotel
- « James (Manhattan Fruit & Produce Co), r 13 1/2 Alice
- Cotten T Fred, slsmn United Cigar Stores Co, r 24 Carnegie pl
- Cottengim Coal Co, J H Cottengim propr, 423 S Ashby
- « John H, propr Cottengim Coal Co, r 25 Warner
- « Joseph, clk Gershon Bros Co, r 25 Warner
- « Lewis H, clk 361 Euclid av, r 20 E Pine
- « William P, driver Cottengim Coal Co, r 25 Warner

Edward D. Clarkson Insurance Agency

P
E
R
F
E
C
T

S
E
R
V
I
C
E

T
O
D
A
Y

1108
E
M
P
I
R
E
B
U
I
L
D
I
N
G

A
B
S
O
L
U
T
E

P
R
O
T
E
C
T
I
O
N

WHAT
WILL
HAPPEN
TO-
MORROW
?

TALK
TO US
ABOUT
PROTEC-
TION
TODAY

W.S. DUNCAN CO. Both Phones M. 1616

FLOUR, GRAIN, HAY AND FEED. 18 S. Butler St., Cor. Georgia R. R.

- « Willie P Miss, wks Gershon Bros Co, r 25 Warner
- Cotter Michael A Rev, teacher The Marist College, r 289 Ivy
- « Walter F, engraver, r 39 Garfield pl
- Cottingham Camille, widow John C, r 17 Josephine
- « James D, lieu Engine Co No 12, r 17 Josephine
- Cottle Benjamin J, clk Elkin Drug Co, r 270 E Georgia av
- « Dicey (c), laundress, r 10 Gartrell
- « Henry B, soda clk E H Cone (Inc), r 521-C S Pryor
- Cotton W R C Smith Pub Co, publsrs, 1021 Grant Bldg
- « Belt Route, S C Yeaman coml agt, 47 N Pryor rm 203
- « Eliza, wid John W, r 87 Washington
- « Frank O, clk F E Block Co, r 24 Bedford pl
- « Fannie (c), laundress, r 110 Chapel
- « Insurance Assn, Guy Carpenter mgr, 1301 Hurt Bldg
- « James (c), bell boy Childs Hotel, r 125 N Boulevard
- « John (c), porter 1207 Healey Bldg
- « John C, plmbr J H Lynch, r 20 Meldrum
- « Julius B, cashr H M Patterson & Son, r 96 N Forsyth
- « May (c), cook, r 220 1/2 Fort
- COTTON STATES BELTING & SUPPLY CO.** J J Disosway pres, C G Lip-
pold sec-treas, mill supplies, 9 S Broad
- COTTON STATES ELECTRIC CO.** J Jack Peters mgr, 2 1/2 Auburn av,
phone Ivy 2622
- « States Investment Co, W P Cole, 609 Candler bldg
- « States Trading Co, J A Hall pres, real estate, 428 Grant bldg
- « Thomas (c), labr Sanitary Dept, r rear 173 Luckie
- « William (c), driver H Meinert, r 15 Tyler
- « William U, cashr D B Harris, r 535 Capitol av
- Couch Andrew G, pres Couch Bros Mfg Co, r East Point, Ga
- « Annie (c), cook 48 Mansfield av, r rear same
- « Bela C, motorman, r 16 Castleberry
- « Bros Mfg Co, A G Couch pres, W D Couch v-pres and treas, horse
collars, East Point, Ga
- « Claud (c), messr J A Moore, r 33 Sampson
- « Doyle L, st car condr, r 14 Curran
- « Eugene D, bkkpr Couch Bros Co, r East Point, Ga

Everything Man Wears

Daniel Bros. Co. 45 - 47 - 49 Peachtree Street

Phone Ivy 3481

THIS IS THE 1916 ATLANTA CITY DIRECTORY

THOMAS. I.
LYNCH

INSURANCE
OF
ALL KINDS.

AND LOANS.

1301 EMPIRE

BLDG.

PHONE

LVY
2632

FOR
ANYTHING
IN THE
PRINTING
LINE



GET OUR PRICES

**Barker-Bevil
Agency**

19-21 Peters St.

Phone Main 4623-J

MARK NABORS & CO.
MOTOR TRUCK SPECIALISTS ⁵⁰⁶ WHITEHALL Phone M 529

712

COUCH

- « Fred M, bkkpr Couch Bros Co, r East Point, Ga
 - « George A, st car condr, r 101 Nelson
 - « George D Dr, 610 Silvey bldg, r Hapeville, Ga
 - « Harold J, mgr Atlanta Tent & Awning Co, r 459 Sewart av
 - « Homer C, clk, r 463 Whitehall
 - « Isam N, colr E Rivers Realty Co, r 86 Newport
 - « James B, sash mkr Phoenix Planing Mill, r 217 Highland av
 - « Jesse N, mgr Georgian Terrace Hotel, r same
 - « Joseph A, r 1250 Marietta
 - « John H, r 35 W North av
 - « John R, r 217 Highland av
 - « J Allen, st car condr, r 11 Curran
 - « J Edwards, carp, r 222 D'Alvigny
 - « J Herbert, r 459 Stewart av
 - « Lawrence, engineer Sou Ry, r Inman Yards
 - « Luke V, st car condr, r 16 Castleberry
 - « Maude Mrs, bkkpr L C Smith Typewriter Co, r 61 W Harris
 - « Maxey G, sec-treas E Rivers Realty Co, r 306 N Moreland
 - « Mazie Mrs, slsldy The Fair, r 90 E Pine
 - « Pearl Miss, r 227½ Peters
 - « Snowden H, collr, r 11 Curran
 - « Walter D, v-pres Couch Bros Mfg Co, r East Point, Ga
 - « William M (c), labr, r 315 Chestnut
- Cough William B, inspector Amer Can Co, r 226 Luckie
Coulas Nick, clk George Moore, r 25 Washington
Coulson Harry W, claim agt, r 28 Ripley
Coulter Emily H, widow Frederick F, r 21 Crew
Coulton William E, r 513 Peachtree
Countryman J Edward, fireman N C & St L R R
Counts Mamie, widow William, slsldy Highs, r 76 E 13th
« Printing Co, W S Britton mgr, 53½ Auburn av
« T Jeter, printer, r 155 Grant

MORROW TRANSFER & STORAGE COMPANY

WE STORE AND HAUL ANYTHING

Phones **BELL M-4356**
ATLANTA 137

- « William E, printer Atl Journal, r 76 E 13th
- Cooper George M, chief clk Maxwell Motor Sales Corp, r Marietta, Ga
- « James M, mining engr 523 Hurt Bldg, r 29 Ponce de Leon av
- « John M Jr, r 483 Spring
- « J Hamilton, cashier Home Life Ins Co, r 489 Spring
- « J Hamilton Jr, clk, r 489 Spring
- « Selina F Miss, steno E Dunlap Ins Agcy, r Marietta, Ga
- Conper see also Cooper
- Coursen Mattie (c), cook, r 99 Rock
- Coursey Daniel A, foreman West View Cemetery, r 861 Gordon
- « Frank A, florist, rms 74 Jones av
- COURSEY JOHN L.** (Coursey & Munn), r 103 Washita av
- « L Samuel, elec McGhaughey Elec Co, r R F D No 5
- « Margaret Miss, seamstress Daniel Bros, r 236 Hill
- Margaret J, widow Joseph, r 330 Cooper
- « Ruth Miss, opr Bell Tel Co, r 10 Highland av
- « Thomas, finisher Atl Warehouse Co
- « Thomas C, florist 131 W Lake av,
- « William H, clk 886 Highland av, r 10 same
- COURSEY & MUNN.** (John L Coursey, Alto R Munn), the San-Tox store, reliable and careful druggists and prescriptionists who give extra quick service, 29 Marietta, phone M-14 (see center lines)
- Courson Flora, widow James, r 82-A W Baker
- « J Russell, asst mgr Gude & Co, r 82-A W Baker
- Court House, 50-60 S Pryor
- « House Cigar & Soda Co (A A and E A Owen), 59 S Pryor
- « House Barber Shop (W S Miller, W M Sheats), 51 S Pryor
- « House Pressing Club, Harry Brandon propr, 51 S Pryor
- COURT OF APPEALS,** 22-23 State Capitol
- Courtland Apartments, 23 E Merritts av
- Courtney John B, slsmn, rms 171 E Fair
- « William H, cashier Remington Typewriter Co, r 458 S Boulevard
- Courtney A Charles, painter, r 122 Jones av
- « Charles E, r 96 Jones av
- « Charles E Jr, clk Am T & T Co, r 96 Jones av
- « Gideon C, 2nd asst chief Engine Co No 2, r 256 Formwalt

Reeves Machine Co.

105 SOUTH FORSYTH STREET
Phone Bell M 1085 Night Call M 4506-J

Builders of Special Machinery
Repair Work of Every Description
Gear Work and Auto Parts Our
Specialty. Ornamental Brass Work.

THIS IS THE 1916 ATLANTA CITY DIRECTORY

AUTO TIRES

COMPLETE LINE OF ACCESSORIES
ALEXANDER-SEEWALD CO.
 58 N. Pryor Phones 1. 851 and 1. 8451

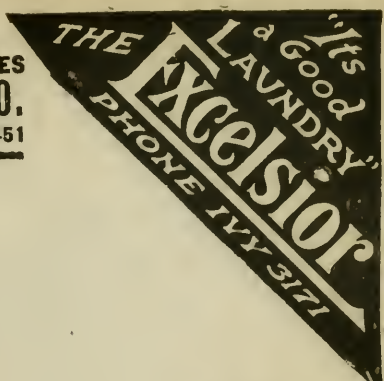

713

COURTNEY

- « Henry A, messenger C of Ga Ry, r East Point, Ga
- « Henry S, r 4 Kennesaw av
- « James D, adv mgr High's, r 55 Stokes av
- « James L, clk Royal Ins Co (ltd), r 256 Formwalt
- « John G, foreman P O, r 269 Washington
- « John R, accountant, r 4 Hunnicutt
- « Louoda Mrs, opr Dixie Garment Mfg Co
- « Mollie Miss, asst sec Y W C A, r 4 Hunnicutt
- « William C, cabinet mkr, r 96 Jones av
- « William T (c), supt bldg Spelman Seminary, r same
- Courts Richard W, trav frt agt I C R R, r 800 Peachtree
- Cousins Henry, st car condr, r Riverside, Ga
- « Paul, agt O A Smith Co, r 77 Atwood
- « Rufus C, dentist 91½ Whitehall, r Jonesboro, Ga
- « William C, lawyer 525 Connally bldg, r S Kirkwood
- « W Luke Dr, 656 Candler Annex, r 25 West End av
- Coven Henry C (c), repairs umbrellas, r 64 S Jackson
- Covington Adolph Miss, clk Leslie Judge Co, r 69 Oak
- « Augustus (c), lab Atl Water Works, r 22 Dunlap
- « Bessie Miss, clk 618 Austell Bldg, r 256 Oakland av
- « Bonner J, policeman, r 173 W Pine
- « Edwin B, machinist, r 352 Cooper
- « Emma (c), laundress, r 192 Madison av
- « Ernest, dentist 831 Candler Bldg, r Y M C A
- « Ethel K Miss, steno Elyea-Austell Co, r 37 Alaska av
- « Franklin V, guard U S Pen, r 261 Whitehall
- « Henry C, clk R M S, r Y M C A
- « Iris M Miss, bkkpr Scherr Mfg Co, r 37 Alaska
- « Isa M Miss, slsldy J Frohsin, r 256 Oakland av
- « Jacob (c), helper Court House, r 200 E Ellis
- « James O, r 37 Alaska av
- « John T, opr, r 120 E North av
- « Joseph (c), cook, r 253-B E Linden av

CARLTON SHOE & CLOTHING CO.

ALWAYS GIVE
 COURTEOUS, PROMPT
 AND EFFICIENT
 SERVICE AND
 SELL HIGH GRADE

CLOTHING
 SHIRTS
 SHOES
 HATS and
 Furnishings

WE MAKE A
 SPECIALTY OF
 MISSES'
 AND
 CHILDREN'S
 SHOES

36

WHITEHALL ST.

Phone M 242

Atlanta Phone 427

CORRECT STATIONERY SOCIETY ALSO LATEST BOOKS AND THINGS COLE BOOK CO. 85 WHITEHALL ST. PHONE 482

- « Joseph B, sismn Daniel Bros, r 18 Capitol pl
- « Joseph H (c), barber A F Herndon, r 346 Auburn av
- « Josie (c), cook Mrs T H Bell, r 253 E Linden
- « Melville L, parole office U S Pen, r 437 S Pryor
- « Mortimer H, barber, r 53 Viola
- « Nannie (c), maid Mrs M Inman, r 70 Johnson av
- « Seymour (c), porter Atl Nat Bnk, r 368 Edgewood av
- « Sophia, widow Raspberry, r 120 E North av
- « William C, clk U S Civil Service Commission, r Y M C A
- « W O, clk P O, r 69 Luckie
- Cowan Alonzo (c), fireman, r 171 N Fort
- « Annie, widow John W, r 116 Loomis av
- « Bennie (c), porter English Am Tailoring Co, r 10 Clifton
- « Bessie S, widow William H, bds 566 Ponce de Leon av
- « Charles G, policeman, r 116 Loomis
- « C C, glazier Pittsburg Pl Gl Co, r Hapeville, Ga
- « David A, driver Guthman Ldry Co, r 519 S Moreland av
- « Elizabeth E, widow John T, tailoress Hirsch Bros, r 217 E Fair
- « Emma L, widow Millard F, r 24 English av
- « Emory P, foreman, r 165 Cameron
- « Frances (c), laundress, r 12 Anderson
- « George (c), fireman, r 169 Welch
- « Herbert K, sismn Davison-Paxon Co, r 423 Central av
- « Isabelle Miss, trained nurse 93 Clifton av, r same
- « James (c), labr, S A L Ry shops
- « Jerome H, ship clk Inter Harv Co, r 148 Bass
- « Joseph J, policeman, r 334 Davis
- « J Grover, bkkpr Harper Bros, r Decatur, Ga
- « Lena Miss, opr Enterprise Mfg Co, r East Point, Ga
- « Lillian Mrs, steno, bds 220 Peachtree
- « Lizzie (c), laundress, r 31 Reed
- « Lucy L Miss, steno Central Bank & T Corp, r 24 English av
- « Lula (c), works Model Ldry, r 56 Valentine
- « Matthew W, solr, r 128 East av
- « M W Mrs, prin Settlement Home Night School, r 128 East av
- « Pearl Miss, slsldy, r 24 English av

BOOKHAMMER HAIR DRESSING PARLOR

Chiropody, Manicure, Massage and Scalp Treatment
 48 1-2 Whitehall Street Phones Main 214 and 215

THIS IS THE 1916 ATLANTA CITY DIRECTORY

**THE THIEL
DETECTIVE SERVICE
CO**

OFFICES IN ALL
PRINCIPAL CITIES
OF UNITED STATES

CANADA & MEXICO

PHONES
OFFICE IVY-4641
RES. W-335 J

302
TRUST CO.
OF GA.
Bldg.

HOUSE PAINTERS

OUR WORK IS OUR BEST AD.

FRIDDELL BROS

107 N. PRYOR STREET
Opp. Candler Bldg. PHONE IVY 47

714

COWAN

- « Robert H, r 24 English av
- « Roy V, motorman, r 96 Confederate av
- « Ruby Lee Miss, steno Walthour & Hood Co, r 24 English av
- « William (c), laborer, r 25 Fairfax
- « William J, pressman J P Stevens Eng Co, r 334 Davis
- « William McL, accountant Haskins & Sells, r 156 Forrest av
- « William R, foreman, r 198 Jones av
- « Willie J Miss, steno Dodd & Dodd, r Conyers, Ga
- « Zack S, mgr Multigraphic Circular Letter Co,

Cowart

- Francis M, printer, r 26 Summitt av
- « Frank S, floorwalker Terminal Cafe, r 69 Luckie
- « Griggsby T, teller Central Bank & Trust Corp, r 65 Grady pl
- « Homer C, carrier P O, r 67 Stonewall
- « John H, gardener, r 511 Cherokee av
- « Lizzie, widow Frank, r 21 S Humphries
- « Paul C, mech Osgood Garage, r 22 E Ellis
- « Susie M, widow James M, rms 69 Luckie

Cowee

- Harry P D, branch mgr Fisk Rubber Co, r 239 Forrest av

Cowell

- Oscar N, carp, bds 224 Wellington

Coweta

- Fertilizer Co, H C Fisher pres, W E Richards sec and treas, 723 Forsyth Bldg

Cowles

- Albion C, clk Ga Ry & Power Co, r 524 Spring
- « Catherine M, widow Frank, r 172 Forrest av
- « Clifford A, gen agt N & W Ry, r 334 W Peachtree
- « Clifford A Jr, r 334 W Peachtree
- « Dudley R, mgr D C Heath & Co, r 9 W 11th
- « John S, agt Fid Mut Ins Co, r 524 Spring

Cowles see also Coles

Cowley

- Daisy Miss, slsldy Mrs Lula Thomas, r 839 Gordon
- « Edward H, slsmn J W Patterson Com Co, r 700 Gordon
- « James F, slsmn J P Jernigan, r 123 Whitehall Ter
- « James H, live stock, r 839 Gordon

Cowling

- John W (c), waiter, r 57 Chamberlin



Mason & Hamlin Pianos
Conover and Kingsburry
Pianos. Victor Records
Sheet Music. Carola
Inner Players

Cable Piano Co.

South's Largest Music House
82-84 N. BROAD ST.
Phones: Ivy 8700-8701-7297 Atlanta 1073

Cowsert

- Ruth Miss, steno H Carhartt, r 37 Ferguson

Cox

- Thomas H, printer Atl Blank Bk Mfg Co, r 37 Ferguson
- « Alexander S, carp, r 56 Desoto av
- « Alvin W, collr Jennings-Gresham Co, r 173 Hunnicutt
- « Archie (c), laborer H G Hastings & Co, r 264 Piedmont av
- « Arthur (c) labr, r 39 Hilliard
- « A L, enginr, S A L Ry
- « A S, flagman Sou Ry

« Benjamin F,

- farmer, r Fairbanks (C V)

« Bertrand,

- branch dep The Grand Fraternity, r 451 Pulliam

« Boffie (c),

- laudress, r 89 Inman av

« Brokerage Co (

- T E Cox), mdse brokers, 19 W Wall

« Booker J,

- r 150 Ormond

« Carl C,

- pressfeeder Eagle Printing Co, r East Point, Ga

« Carlisle B,

- clk Queen Ins Co, r 15 W Harris

« Carrie (c),

- nurse S Springdale rd, r rear same

« Carris Miss,

- opr Bell Tel Co, r 169 W Alexander

« Charles E,

- apprentice Foote & Davies Co, r 150 Ormond

« Charles H,

- lawyer 47 N Pryor rm 701, r 17 E 11th

« Charles H,

- r 48 E Cain

« Charles L,

- drayman, r 56 Adamson

« Charles S (c),

- undertaker 206 Auburn, r 111 Tattnell

« Claude (c),

- brick mason, r 70 Longley av

« College,

- William S Cox pres, College Park, Ga

« Cora (c),

- cook 233 Ponce de Leon av, r rear same

« Creed F,

- lieut U S A, military inspr-instructor State of Ga, Capitol, r Georgian Terrace

« C,

- lab Union Depot

« Dock (c),

- cook, r 45 Henry

« Earl E,

- mechanic Brunswick Balk Collender Co, r 16 Matthews av

« Edmond R,

- grocer and meats 488 Gordon, r 250 Lucile av

« Edward,

- labr, r 79 Berean av

« Elbert D,

- painter E G Willingham Sons, r East Point, Ga

« Elmer F

- (Standard Pharmacy), r 433 Luckie

« Emma,

- widow Marion, r 32 Reinhardt

AUTO GOLDIN'S HARNESS FACTORY

Tops Recovered
Upholstering
for the Auto

Phone M 163

PROMPT AND EFFICIENT WORKMANSHIP

130-132 Marietta St.

SIGNS

Store Front Signs, Office and Window Lettering, Card
and Muslin Signs, Carved Wood and Electric Signs
Massengale Bulletin System
56 Edgewood Ave.
Phone Ivy 8740

THIS IS THE 1916 ATLANTA CITY DIRECTORY

CHAS. WM. BERNHARDT

CONTRACTOR AND BUILDER

195 1-2 MARIETTA ST.
Phone M 1692

WALTER B. BALLARD
OPTICAL COMPANY



MANUFACTURING & DISPENSING
REFRACTING OPTICIANS
85 PEACHTREE ST
PHONE IVY 1173

715

COX

- « Emma Mrs, slsldy Kress, r 150 Ormond
- « Emily J Miss, teacher, r 4 Hunnicutt
- « Ernest, clk, r Emerson av
- « Ethel Miss, cashier M Rich, r 28 Hayden av
- « Eugene H, prof Cox's prescription shop, r 184 Ashby
- « Eugene M, shlp clk A M Robinson Co, r 68 Arizona av
- « E H, flagman Sou Ry, r Inman Yards
- « Fannie Miss, r 300 W Peachtree
- « Frank A, condr Sou Ry, r Kimball House
- « Frank S, slsmn Cox Brokerage Co, r Smyrna, Ga
- « Frederick H, press feeder Retail Credit Co, r 37-E Evans drive
- « Frederick W, r 12 Ponce de Leon pl
- « George (c), dishwasher W T Maurer, r 302 Auburn av
- « George H, slsmn Davison-Faxon Co, r 48 E Cain
- « Georgia (c), cook, r 23 Clifton
- « Gertrude Miss, r 220 S Boulevard
- « Grace H Miss, opr Bell Tel Co, r Kennesaw, Ga
- « G Floyd, carpet layer Keely Co, r 33 Park
- « Henry L, condr Sou Ry, r Inman Yards
- « Henry S (c), brickmason, r 69 Reynolds
- « Henry T, condr Sou Ry, r 906 DeKalb av
- « Herman M, clk, r 79 Dodd av
- « H Lewis (c), laborer, r 190 Smith
- « H W, engineer Sou Ry, r Inman Yards
- « Ireue (c), laundress, r 16 Vernon pl
- « Ivan, asst bkkpr Overland Sou Auto Co, r 346 Fraser
- « James R, r 159 W Alexander
- « Jeanette (c), cook, r 46 Kennesaw al
- « John (c), carp, r 203 Martin
- « John (c), driver Atl Ice & Coal Corp, r 301 Peters
- « John (c), janitor 4th Nat Bnk Bldg, r 195 Houston
- « John C, foreman, r Cherry and W 15th
- « John C, slsmn A H Weems, r 25 Muse

THIS IS THE 1916 ATLANTA CITY DIRECTORY

INSURANCE PROTECTION

NEW SOUTH RUBBER COMPANY
General Southern Distributors

249 PEACHTREE ST
Rubber Tires and Accessories for Every Service.
Phone Ivy 4564 Atl. 497
"MILES CHEAPER"

QUAKER TIRES

FOR
Auto
Burglary
Liability
Health
Accident
Fire

Maximum Protection at
Minimum Cost

- « John L, labr, S A L Ry shops, r Morris
- « John L, weaver, r 223 S Boulevard
- « John W, lawyer, r 402 Peachtree
- « Joseph F, pres J F Cox Co, r 9 Dickson pl
- « Joseph F Co (Inc), wholesale cheese, rear Brown-Randolph Bldg
- « Joseph H, car repr, r 409 Pulliam
- « Joseph L, photographer 73 1/2 Whitehall, r same
- « Julian L, dept mgr Retail Credit Co, r 531 Courtland
- « J Wright, died April 10, 1916, aged 49
- « Lena Miss (Misses Lena & Martha Cox), r 15 Fairbank
- « Lena & Martha Misses, dressmkr 97 1/2 Peachtree
- « Leo C, engineer, r 82 W Georgia av
- « Lillian, widow James P, r 78 Jones av
- « Louis F, agt Natl Life Ins Co, r 200 Davis
- « Louis H, car repr, r Morris
- « Lucile (c), laundress, r 17 New
- « Luther H, flagman Sou Ry, r 306 S Pryor
- « Margaret A, widow William M, r 341-A Jackson
- « Marguerite Miss, asst W J Harper, bds East Point, Ga
- « Marie, widow William L, r 228 Richardson
- « Martha (c), laundress, r 304-A W Fair
- « Martha Miss (Misses Lena and Martha Cox), r 56 Desoto av
- « Mary, widow William C, r 494 Central av
- « Mary (c), laundress, r 268 Terry
- « Mary E, widow James E, r 182 Hunnicutt
- « Mary L, widow Orville, r 616 N Boulevard
- « Matthews W, motorman, r 409 Pulliam
- « Mattie Miss, rms 78 Jones av
- « Mattie (c), laundress, r 94 Hilliard
- « Max, tailor, r 215 Ivy
- « Missouri C, widow Silas, r 346 Fraser
- « Moses (c), laborer, r 61 Donnelly av
- « Nathan P, cashier C C Thorn, r 104 East av
- « Nellie Miss, clk M Rich, r 28 Hayden
- « Olive, widow H George, r 79 Dodd av
- « Orme (c), labr, r 72-A W Humphries

General Accident, Fire
and Life Assurance
Corporation, Ltd.

H. C. GEIGER, Gen. Agt.
307 Trust Co. of Ga. Bldg.

Phone Ivy 5158



THE BARRETT CO. Tarvia

Roofing and Paving Materials Office and Warehouse
292 Marietta St.
COAL TAR, CREOSOTE OIL, PITCH, PAINTS, ROOFINGS. Telephone M 2144

16118
METAL WELDING CO.
 AUTOGENOUS WELDING
 CAST IRON AND ALL METALS
 MACHINE PARTS WELDED
 Phone M. 3013 ~ ~ 179 S. Forsyth St.

S. A. WILLIAMS LUMBER CO

GOOD LUMBER AND ANYTHING THAT CAN BE MADE FROM IT
 OFFICE AND MILL: 254 ELLIOTT. Both Phones 32

716

- COX**
- « Percy H, with Bell Tel Co, r 63 St Charles av
 - « P W, driver Texas Co, r East Point, Ga
 - « Robert, cook, r 87 Weldon pl
 - « Robert (c), labr Piedmont Park, r 89 Linden av
 - « Robert S, carrier P O, r 28 Hayden
 - « Robert S Jr, r 28 Hayden
 - « Rufus W, flour 807 4th Natl Bk bldg, r 21 Haralson av
 - « Ruth Miss, slsldy M Rich, r 128 Peoples
 - « R Findley, slsmn Smith, Ewing & Rankin, r 11 Kennesaw av
 - « Sarah (c), cook 337 Washington, r 203 Martin
 - « Stephen E, st car condr, r 129 Tift
 - « Sterling A, clk Sou Bell Tel Co, r 247 Forrest av
 - « S Lester, grocer 130 McPherson av, r same
 - « Thelmer D, mech E G Willingham Sons, r 90 Lakewood ter
 - « Thomas C, pharmacist Brown & Allen (Inc), r 47 Pearce
 - « Thomas E (Cox Brokerage Co), r 81 Cascade av
 - « Thomas H Dr, 304½ Hemphill av, r 289 W 10th
 - « Velma Miss, clk, r 346 Fraser
 - « Walter L, r 9 Dickson pl
 - « Walter L, mgr City Coal Co, r 494 Central av
 - « Will S, clk R M S, r East Point, Ga
 - « Will S Jr, clk R M S, r East Point, Ga
 - « William (c), helper Phoenix Planing Mill, r 67 N Fort
 - « William (c), r 168-A Hilliard
 - « William A, r 206½ Peters
 - « William B, r 769 N Boulevard
 - « William D, supt the Grand Fraternity, r 451 Pulliam
 - « William E (c), (Cox & Butler), r 27 Horton
 - « William F, dairyman, r 765 N Boulevard
 - « William H (J H McKenzie Co), r R F D No 4
 - « William H (c), coal and wood, 232 Smith, r same
 - « William H, labr, S A L Ry, r Morris

We Move and Store

We Pack and Ship

PAISLEY Transfer & Storage Company

J. A. PAISLEY
Manager

We Employ only Experienced White Help

Office and Warehouse

23 Peters St.

Bell M 2558
Atlanta 5314

POWER FOR EVERY PURPOSE

Georgia Railway & Power Co.

- « William M, driver City Prison, r 136 Gaskill
- « William M (c), furniture repr 145 Auburn av, r 27 Horton
- « Willoughby B, mgr Walker Co, r 781 Ponce de Leon av
- COX & BUTLER** (c), carpet cleaners 145 Auburn av
- COX'S PRESCRIPTION SHOP**, E H Cox propr, 65 Peachtree
- Coxsby Ethel (c), domestic 326 Forrest av, r 67½ Chamberlin
- Coy Lilly A Miss, r Imperial Hotel
- « Lucian H, mgr Jacob Dold Packing Co, 60 E Alabama
- Coyle John Dr, r 220 S Boulevard
- Coyle see also Coile
- Coyne Annie Miss, steno, r 87 Washington
- « Charles M, clk Sou Adjustment Bureau, r Decatur, Ga
- « Margaret Miss, slsldy, r 87 Washington
- « Nell Miss, teacher Fraser St School, r 86 W College av
- Coyous George, barber, r 243 Central av
- Cozard Margaret, widow John, boarding 103 S Pryor, r same
- Cozart Dora L Mrs, cashier, r 165 Lawton
- « Robert T, helper Cain St Garage, r 52 E Currier
- Cozzens Dorothy Miss, slsldy M Rich, r 83 Alta av
- « John A, trav slsmn, rms 13 W Peachtree pl
- « W M, r 17 Harralson av
- Crabb Charles R, mech, r 160 Berne
- « George L, condr Sou Ry, r 600 Washington
- Crabbe Fannie, widow Benjamin R, r 260 Rawson
- « Homer W, mechanic, r 228 S Pryor
- « Ida Miss, slsldy Davison-Paxon Co, r 228 S Pryor
- « Lula Miss, r 228 S Pryor
- « William J, r 228 S Pryor
- Crabill Carleton C, prop East Atl Pharmacy, r 90 Metropolitan av
- Crabtree Benjamin F, motorman, r 98 Confederate av
- « Daisy Mrs, dressmkr 104 Mills, r same
- « Edwin S, v-pres Ross Car Seal Co, r Barnesville, Ga
- « Lucy E Miss, opr Bell Tel Co, r 100 Glennwood av
- « Mary C, widow William M, r 56 Highland av
- « Minnie Miss, mgr Gea Mau, r 56 Highland av
- « Walter S, pressman, r 100 Glennwood av

SCIPLE SONS 1101-2-3 THIRD NATIONAL BANK BUILDING
CHEROKEE WALL PLASTER NONE SUPERIOR Phone: {Ivy 483 M 923 Atl. 203-285}

THIS IS THE 1916 ATLANTA CITY DIRECTORY

LIFE INSURANCE COMPANY OF VIRGINIA

Organized 1871 : RICHMOND, VA.

J. C. HOWARD, Superintendent

Rooms 519-525 Empire Building,

ATLANTA, GA.

Issues Industrial Policies

from \$12.50 to \$1,000.00

with Premiums Payable

WEEKLY on persons

from 1 to 65 years of age.

717

CRAWTREE

- « William F, printer Willams Ptg Co, r 100 Glennwood av
- « William M, died Dec 5, 1914, aged 72, r 93 Yonge
- Craddock Charles S, helper General Pipe & Fdry Co
- « Henrietta (c), laundress, r 89 Emmett
- « James C, foreman General Pipe & Fdry Co
- « John T (c), r 200 State
- « Maggie (c), laundress, r 30 Chamberlin
- « Marguerite Miss, clk Lipscomb-Pattillo, r 65 Currier
- « Ruchael A, widow William B, r 65 Currier
- « Robert L (c), agt Pilgrim H & L Ins Co, r 163 Gray
- « William P, clk Bell Tel Co, r 155 Ivy
- Craft Allie Miss, slsldy Davison-Paxon Co, r 127 Whitehall Ter
- « Charles F, foreman Sou Ry, r 19 Rosalie
- « Claud M, clk Foster & Robson, r 490 Woodward av
- « C E, lineman Bell Tel Co
- « Henry T, buyer Keely Co, r 252 Spring
- « Henry W, solr Piedmont Ldy Co, r 115 Washington
- « Maud (c), cook, r 179 Litt Jones
- « Pleasant (c), labr, r 32 Electric av
- « Raymond R, clk, r 154 Central av
- « Robert J, clk L W Rogers Co, r 98 Whitehall Ter
- « William (c), driver Cont Gin Co
- Craig Andrew M, driver, r 695 Whitehall
- « Andrew M, machinist, r 7 Hope
- « Arthur A, mgr Colcord Lumber Co, r 96 S Gordon
- « Benjamin, r 17 E 5th
- « Bessie (c), nurse 18 Sterling
- « Carl A, r 63 Westwood av
- « Catherine Miss, teacher Pryor St School, r 27 Druid Circle
- « Charles D, credit mgr Fairbanks Morse Co, r 63 Westwood av
- « Clarence, barber C Scheon, r 74½ Carroll
- « Cyrus P, labr, r 51 Savannah
- « Edward, fireman, r 132 Mills

THIS IS THE 1916 ATLANTA CITY DIRECTORY

**YOUR
GROCER
SELLS**

Uncle Sam Bread

Ask For It
It's Always
Good
You Can De-
pend on it.

- « Effie Mrs, mgr L J Bentley, r 695 Whitehall
- « Frank R, condr, r 426 Crew
- « George (c), labr, r 19 High
- « George A, clk Newark Shoe Stores Co, r 392 Pulliam
- « Georgiana F, widow William T, r 27 Druid Circle
- « Gussie L Mrs, Atl Gas Light Co, r 73 E Merritts av
- « Henry C, fireman, r 74 Estoria
- « H Brith, reporter Constitution, r Ansley Hotel
- « Jacob C (c), elev opr Hotel Ansley, r 353 Sims
- « James L, mgr W L Douglas Shoe Co, r 38 E Georgia av
- « Jasper (c), oiler, r 353 Sims
- « John (c), r 49 McGruder
- « Joseph C, machinist, r 160 W Alexander
- « Julia (c), r 154 Piedmont av
- « Leithia (c), haldresser 135 Martin, r same
- « Lula Miss, packer Dawson Bros Mfg Co, r 153 Whitehall
- « Mamie F, widow Benjamin, r 160 W Alexander
- « Mary Mrs, public steno Kimball House, r same
- « Mary E, widow E, grocer 474 Pelham, r same
- « Milton S, trav slsmn, r 557 Washington
- « Nettie Miss, sec Haskins & Sells, r 148 Richardson
- « Newton Dr, 402 The Grand, r Muscogee av
- « Otis F, pressman, r 132 Mills
- « Pearl (c), laundress, r 4 Air Line
- « Phillip F, bkkpr, r 132 Mills
- « Ralph F, st car condr, r 426 Crew
- « Robert J (Georgia Pine Lumber Co), r Aragon Hotel
- « Sarah E Mrs, widow Franklin, r 695 Whitehall
- « Thomas J, dairyman 92 Carroll, r 9 Priscock
- « Wade H, city repres New South Bakery, r 695 Whitehall
- « William (c), driver Ponce de Leon Grocery, r 22 E Ellis
- « William H, spl agt Am Tel & Tel Co, r 173 St Charles av
- « William J, foreman J J Finnigan & Co, r 71 Glennwood av
- « Willie A, widow James E, r 148 Richardson
- « W Edward, clk Sou Express Co, r 164 Richardson

E. A. BOSTROM MFG. CO.

MACHINISTS

290 Edgewood Ave.

Phone Ivy 4285

MODELS AND
EXPERIMEN-
TAL WORK

BAYLIS
 Office Equipment
 CO.
 15 BROAD ST.
 PHONE M. 241

THOMAS & THOMAS

GENERAL
AGENTS

**ATLANTIC LIFE
INSURANCE CO.**

OF
Richmond,
Va.

1520-21
HEALEY BLDG.

Phone Ivy
8526

PERRYMAN-BURSON Co.

TRUSSES, RUBBER GOODS

SURGICAL INSTRUMENTS

HOSPITAL SUPPLIES

109 N. PRYOR ST.

OPP.
CANDLER BLDG.

IVY

4434

**HORSE AND MULE
HARNESS MILLINERY**

E. D. CRANE CO

Saddlery and Repairing

53 S. Broad St.

Phone M. 294

718

- Craighead Edgar R, mgr Meadow Brook Land Co (Inc), r 89 Little
- Crain Allen S (Crain & Lane), r 655 N Boulevard
- « Bennett S, watchman, r Pine
- « Grady B, teamster, r Pine
- « Lelia (c), cook 90 Sinclair av, r same
- « & Lane (A S Crain, J E Lane), cigars, lobby Peters bldg
- Craiter Alexander, clk G Cotsakis, r 87 Central av
- Cramer Fred, r 110 McAfee
- « Ida H, widow Robert B, r 7 E 8th
- « Louise B Miss, r 7 8th
- « Mary L, widow Daniel, r 58 Berne
- « Nanie Miss, clk M Rich, r 290 E Fair
- Cramer see also Creamer and Kramer
- Cramhew John (c), barber, r 29 Tyler
- Cramp William Q, branch mgr Miller Rubber Co, r 859 W Peachtree
- Crampton Mamie (c), laundress, r 92-A Fraser
- Crandall Emma L, widow John R, r 70 W Baker
- « George L, gen ins 1130 Candler Bldg, r 800 Peachtree
- « Packing Co, S H Noble repres, 915 3d Nat Bnk Bldg
- Crane Berry B (Crane & Howell), r R F D No 3
- « B line troubleman Ga Ry & Power Co, r Red Oak, Ga
- « B Sidney, trav slsmn, r 27 W 12th
- « Carrie (c), laundress, r 35 Buchanan
- CRANE CO (Chicago, Ill), E H Thompson mgr, plmbrs supplies, 31 Garnett
- « C L, teamster dept Public Works, r Bellwood Camp
- « David, helper G B Smith, r 499 Whitehall
- « Edward A, branch mgr United Shirt & Collar Co, r 133 E 6th
- CRANE EDWIN D (E D Crane & Co), r 37 Inman Circle Ansley Pk
- « Edwin D Jr, file clk L & N R R, bds 37 Inman Circle
- « Ernest, machinist, r 61 Alamo av
- CRANE E D CO, wagons, buggies, harness, and farming implements 53 S Broad, phone M 2942. (see top lines)
- « Frederick, driver City Prison, r 75 Cameron
- « George N, bkkpr Inter Agri Corp, r 134 Oliver

**Insist on the
All Star
Label**

**The Best
Neck-
wear
Made
for
Style
and
Service**

Price 50c

**FOR THE BEST IN GROCERIES Call
KAMPER'S, Ivy 5000 494
Peachtree Street**

- « Georgia Miss, teacher Glenn St School, r 27 W 12th
- « Henry (c), labr Colcord Lbr Co, r 359 Sims
- « Hester (c), laundress, r 9 Strong
- « Houston, r 37 Inman Circle
- « James, weaver Expo Cotton Mills, r 64 Alamo av
- « John G, r 45 W Harris
- « John H (c), drayman, 67 Blggers, r same
- « Mamie (c), laundress, r 189 W Hunter
- « Meade Miss, clerk, r 174 Woodward av
- « M Mrs, opr Enterprise Mfg Co, r 158 Washington
- « Ohn L, moulder Atl Stove Wks, r 23 Hurt
- « Ophelia, widow George G, seamstress H G Lewis Co, r 174 Woodward
- « Samuel, bds 15 Berean av
- « Samuel C, lawyer 319 Kliser bldg, r Buckhead, Ga
- « Samuel L, clk, bds 136 Washington
- « Sarah C, widow Benjamin, r 689 Piedmont av
- « William, machinist, r 8 Cornelia
- « & Howell (B E Crane, W N Howell), milk 114 Edgewood av
- Cranford Andrew, slsmn Geo Muse Co, r 85 Windsor
- « Celesta C, widow W A, r 398 E Fair
- « Gilford W, condr Sou Ry, r 135 Mills
- « William H, blacksmith, r 398 E Fair
- Crank J C, r Y M C A bldg
- Crankshaw Charles, deliveryman Sterling Soda Co, r 282 Courtland
- « Charles W, jeweler 6½ Whitehall, r 31 Peachtree pl
- « Hamilton, died Feb 22, 1915, aged 86, r 7 Peachtree pl
- « Joseph C, with C W Crankshaw, r 66 Forrest av
- « Joseph C Jr, slsmn Dental Supply Co, r 66 Forrest av
- Cranshaw Henry J, agt, r 190 Oakland av
- « Jacob W, artist 10 McDonald, r same
- « James P, bkkpr Central Bank & T Co, r 190 Oakland av
- « John, wks J P Stevens Eng Co, r 282 Courtland
- « John H (c), barber 307 Marietta, r 27 Tyler
- « Pearl Miss, opr, r 190 Oakdale av

FREE

A Silk-Lisle pair of "NOTASEME" hose for man or woman, to every person buying a pair of shoes and saying they saw this advertisement. 18 years in Atlanta selling Good Shoes
JOHN LOW SMITH 18 W. MITCHELL ST.

THIS IS THE 1916 ATLANTA CITY DIRECTORY

WALLACE W. DANIEL, Genl. Agt.
PROVIDENT LIFE & TRUST CO., of Philadelphia
 3rd Floor Connally Bldg. Phone M 1986

BEULLIEU & APPLEWHITE
BUILDING SUPPLIES

*Metal Weather Strips for
 Doors and Windows, to
 Save Cool and Keep out
 the Cold Weather*

1317-31 NATL.
 BANK BLDG

TVY
 1754

719

CRANSHAW

- « Ruby Miss, opr, r 190 Oakdale av
- « Samuel G, r 190 Oakland av
- Cranshaw see also Crenshaw
- Crapp Frank, (Georgia Pine Lumber Co), r 40 Cooper
- « Thomas F, sismn, r 40 Cooper
- Crass J T Mrs, r Georgian Terrace Hotel
- Crassnow F A, r 77 Fairlie
- Craton Joseph W, st car condr, r 105 Meldrnu
- Crawford Daniel A, labr, r 402½ W 10th
- « Joseph O, res mgr Fruit Dispatch Co, r 436 Peachtree
- « Martha J, widow William R, r 63 Fowler
- « Robert N, fireman City Water Works, r 1 Boyd
- « Samuel E, fireman City Water Works, r 2 Hemphill av
- Cravens Roy L, clk Beck & Gregg Hdw Co, r South Kirkwood, G
- Crawford Amelia (c), laundress, r 316 Hilliard
- « Anderson F, soda dispenser E H Cone, r 298 E Pine
- « Andrew W, div off Salvation Army, r 313 Cherokee av
- « Ann F, widow Joseph, r 186 N Jackson
- « Annie Miss, bds 51 Houston
- « A (c), labr Sanitary Ldry, r 177 Rhodes
- « Berner Miss, opr Bell Tel Co, r 706 W Peachtree
- « Bros (W M and J O), grocers 119 Peachtree
- « Byrd B (c), r 47 McGruder
- « Carrie (c), cook 225 Williams Mill rd, r 46 Rice
- « Cecil H, r 166 Liuwood av
- « Charles (c), labr, r 38 Pelham
- « Charles B (c), porter Rutledge & Baker, r 7 Raspberry al
- « Charles C, r 7 W 16th
- « Clara Miss, sldsy Kréss & Co, r 394 State
- « Clarence C, appr Foote & Davies Co, r Howell Mill rd
- « David (c), carp, r 194 Irwin
- « Dock C (c), labr, r rear 159 Auburn av
- « Doc D Rev (c), see Baptist Headqtrs, r 20 Chestnut

OUR
TRUNKS, BAGS
AND CASES

BARFIELD

Atlanta's Newest and
 Most Sanitary Fish
 Market



COMPANY

41 E. ALABAMA ST.
 Phone M 1335
 Atlanta 1113

MUST MAKE
GOOD
AND
ARE BACKED
BY OUR
GUARANTEE
THE
ATLANTA
TRUNK STORE
SINCE
1875

- « Don (c), car clnr, r 500 Houston
- « Douglass (c), chauffeur Dr B S Bomar, r 57 Harmon
- « Drug Co, J H Crawford prop, 118 Peachtree
- « Edgar D Dr (J H and E D Crawford), r 850 Highland av
- « Edmond F, batteryman Exide Battr'y Dep (Inc), r 209 Anniston av
- « Edward J, r 402 Williams
- « Etta M Miss, r 306 S Boulevard
- « F P, fireman Eou Ry
- « George (c), drayman, r 29 Roach
- « George W, trouble man Bell Tel Co, r 61 Sterling
- « Georgia, wks F E Block Co, r 11 Downey
- « Georgia V (c), domestic, r 18 Gartrell
- « Hattie V, widow William R, r 53 W Peachtree
- « Harry (c), waiter Soldiers Home, r rear same
- « Hugh, foreman U S Pen, r 253 Crumley
- « Ida (c), laundress, r 24 Whites al
- « Ida (c), maid, r 117 Bell
- « Isaac M, dairyman, Howell Mill rd, r same
- « I Leonard, clk Marshals office Municipal Court, r 23 Forrest av
- « James A (c), labr, r 108 Cunningham
- « James E (c), porter Lewis & Nelson, r 251 Haynes
- « James H Dr, (J H and E D Crawford), r 168 Peachtree Circle
- « James H, clk, bds 47 Hendrix av
- « James J (c), fireman, r 18 Gartrell
- « James J, sismn, r 18 Broyles
- « James M, r 92 E 10th
- « James O (Crawford Bros), r 49 E 12th
- « Janie (c), r 28 Mechanic
- « Jennie Miss, div sec Salvation Army, r 313 Cherokee av
- « Jennie H Mrs, clk A S Taylor, r 23 Formwalt
- « John (c), labr, r 223 W Hunter
- « John (c), janitor Atl Nat Bnk Bldg
- « John (c), janitor Candler Bldg, r 452 Smith
- « John, sismn M Rich, r 23 Formwalt

THIS IS THE 1916 ATLANTA CITY DIRECTORY

Home of Hart, Schaffner & Marx. Clothes
Daniel Bros. Co. 45 - 47 - 49
 Peachtree Street

92 Whitehall St.
 Phone M 466

Phone M3121-Atlanta 879

STORAGE
SKINNER BROS.
TRANSFER and
STORAGE CO.

Household Goods,

Pianos,

Packing and
Shipping

165
WALTON
ST

MARK NABORS & CO.

MOTOR TRUCK SPECIALISTS ⁵⁰⁶ WHITEHALL Phone M 529

720

CRAWFORD

- « John, teamster Dept Public Works, r Bellwood Camp
 - « John E, rms 108 Stonewall
 - « John G, trav slsmn, r 669 Highland av
 - « John H, prop Crawford Drug Co, r 278 Juniper
 - « John T, carp, r 394 State
 - « Joseph (c), clk R M S, r 42 N Boulevard
- CRAWFORD J H & E D DRS**, 615 Grant Bldg
- « J W, condr Sou Ry, r Princeton Hotel
 - « Katie (c), domestic, 16-A Kuhrt
 - « Kindness (c), maid 62 E Merritts av, r 217½ Auburn
 - « Lella Miss, slsldy C & C Rosenbaum, r 310 St Cahrls av
 - « Lena (c), maid 188 Washington, r 118 Yonge
 - « Letitia, widow Franklin A, bds 161 St Charles av
 - « Linton, clk Coca-Cola Co, r 8 Dixie av
 - « Louis G, r 411 Hauston
 - « Lucy A, widow Robert, r 1180 DeKalb av
 - « Mabel H Miss, teacher North av Church School, r 18 W North av
 - « Mance, mechanic, r 222 N Jackson
 - « Mary (c), laundress, r 170 W Mitchell and 19 Newton
 - « Mary A Miss, r 417 Houston
 - « Mary B, widow Joshua B, r 674 W Peachtree
 - « Mary K Miss, asst prin Lucile av School, bds 417 Houston
 - « Mattie T, widow Thomas J, r 243 E Georgia av
 - « Miles (c), porter Ga Ry & Power Co, r Conway Sta
 - « Miles C (c), r 120 Haynes
 - « Mittie (c), laundress, r 3 Townes
 - « Moses B, carp, r 148 Rockwell
 - « Moses B, city slsmn E A Massa, bds 46 Luckie
 - « M Fulmore, clk Exide Bttry Rep (Inc), r 298 E Pine
 - « Nellie (c), office girl Dr T C Jones (c), r 174 Gray
 - « Nellie K Miss, slsldy Kress & Co, r 394 State
 - « Nettie J, widow William, r 417 Houston
 - « Pauline Miss, stepo H L Schlesinger, r 352 Whitehall

DEPARTMENT STORE

Phone M 1061

Highs

GROCERY DEPARTMENT

Phone M 1064 to 1069

- « Pearl (c), laundress, r 148-A Connally
 - « Richard C (c), coal 453 W Hunter, r 425 same
 - « Robert (c), janitor City, r 373 Richardson
 - « Robert A, clk S A L Ry, r 176 Hampton
 - « Robert B, clk A B & A Ry, r 210 Woodward av
 - « Rosa L (c), maid, r 354½-B N Fort
 - « Sandy (c), porter C A Dahl Co, r 45½ Reed
 - « Savannah (c), laundress, r 174 Grady
 - « Stewart R, r 17 Durant pl
 - « Thomas (c), labr, r 12 D'Alvigny
 - « Thomas C, died Nov 10, 1915, aged 40, r 368 Haynes
 - « Thomas J Dr, 500 The Grand, r 93 Luckie
 - « Usher (c), porter, rms 170 W Mitchell
 - « Vera (c), laundress, r 88 W Humphries
 - « Verner, clk J R Whelchel, r Buckhead, Ga
 - « Walter F, trav slsmn, r 61 Sterling
 - « William (c), labr Atl Warehouse Co
 - « William (c), shoeshiner 40-A S Pryor, r 3½ Ivy
 - « William H, r Confederate Soldiers Home
 - « William H, carp, r Howell Mill rd
 - « William M (c), carp, r 317 Chestnut
 - « William M (Crawford Bros), r 43 W 12th
 - « William T, trav slsmn, r 23 Formwalt
- Crawl C, labr Atl Warehouse Co
- Crawley Caroline D**, widow Robt L, teacher, r 58 Howell pl
- « Charles E, slsmn Ga Mausoleum Co, r 43 W Peachtree
 - « Charles H, slsmn, rms 29 Houston
 - « Ernest, brakeman Sou Ry, r Inman Yards
 - « Ewe L, collr, r 128 Mills
 - « James (c), driver Morrow Transfer & Storage Co
 - « John Rev (c), r 659 Cepitol av
 - « John H, slsmn Davison-Paxon Co, r Hapeville, Ga
 - « L Mahone, sec W M Hunt, r 27 Garfield pl
 - « Martin F, clk Phoenix Planing Mill, r 125 N Jackson
 - « Paul O, r 27 Garfield pl

TYPEWRITERS RENTED 4 Months for \$5
Phone Main 2526
AMERICAN WRITING MACHINE CO., 48 N. Pryor St.

CALL IN
182 WACK-SIGMS 3412
MARIETTA

THIS IS THE 1916 ATLANTA CITY DIRECTORY

ELECTRIC FIXTURES AND SUPPLIES

WALTER ELECTRIC CO.

JOBBERS and RETAILERS 72 N. BROAD ST.
PHONE IVY 5686 ATLANTA PHONE 3271

721

CRAWLEY

- « Roy L, music teacher, 125 N Jackson, r same
- « W Cotton, lino opr Daily Report Co, r 44 Westwood av
- Crawley see Croley and Crowley
- Cray Hendrix (c), labr, r 29½ Chestnut
- Creamer Annie G Miss, r 24 Circle
- Creamer see also Cramer and Kramer
- Credelle Ezekiel (c), barber A Harvey, r 45-B Clifton
- « John (c), butler, r 45-B Clifton
- « Lizzle (c), laundress, r 14 Porter's al
- Credelle Alonzo L, mgr A L Credelle Specialty Co, r 124 Ivy
- CREDELLE A L SPECIALTY CO, A L Credelle mgr, auto specialties,**
444 Whitehall, Phone M-280
- Credit Adjustment Agency, F V Vaughan mgr, 916 Atl Nat Bnk Bldg
- CREDIT CLEARING HOUSE, M F McSherry mgr, 8½ W Alabama**
- « Exchange Bureau, Atl Assn of Credit Men, LeRoy Gregory mgr, 67 N Pryor, rm 305
- CREDIT SERVICE CO (Chicago, Ill), O D Sanborn mgr, 10½ Auburn av**
- CREDITORS MERCANTILE & ADJUSTMENT AGENCY, G A Hart-**
rampf mgr, 237 Trust Co of Ga Bldg
- Cree Arch C Dr, sec-treas Baptist Mission Bd, r 86 W Forsyth
- Creech Jesse E, mach Amer Warp Draw Mach Co, r 52 Mayson av
- « Joseph E, trav slsmn, Dunbar & Sewell
- Creech Alice Mrs, inspr Ga Childrens Home Society, r 65 Drewery
- « Joseph D, r 65 Drewery
- « Joseph F, slsmn Banta-Cole, r 65 Drewery
- « Monte D, rms 44 E Harris
- « Orestes, barber W H Lloyd, r College Park, Ga
- Creese William clk, r 153 Jett
- Cregg Lee, bds 47 Estoria
- Crell Ida Mrs, r 607 E Fair
- « Katie May Miss, r 607 E Fair
- Creman Stephen D, pastor Mt Vernon M E Church, r Inman Yards
- Crendall W C, press feeder The Blosser Co, r Decatur, Ga

CENTRAL BANK & TRUST CORPORATION
PAYS 4% ON SAVINGS
5 MILLION DOLLARS RESOURCES

- Crenshaw Augusta Miss, steno Rhett & O'Beirne, r 72 Washington
- « Charles B, clk Cooledge & Sons, r 648 N Boulevard
- « C Butler, bkpr, r 90 Greenwood av
- « Edward P, machinist, r 49 Milledge av
- « Edward P, Jr, asst mgr White Co, r 83 E North av
- « Emma Miss, steno, r 329 Kirkwood av
- « Frank (c), labr Sou Furn Co, r 409 Davis
- « Hansell Dr, 603 Candler Bldg, r 362 Ponce de Leon av
- « Henry J, colr Natl Life Ins Co, r 190 Oakland av
- « Henry J, colr Natl Life Ins Co, r 21 Holderness
- « James D, agt Reserve Loan Life Ins Co, r 21 Holderness
- « Jefferson D, tchr *Atl Dental College, r College Park
- « John (c), labr Union Lbr & Box Mfg Co, r 80 Wells
- « John W, lawyer 306 Connally bldg, r 237 Lucile av
- « J Bascom, r 14 W Linden
- « Laura (c), laundress, r 80 Wells
- « Mary E, widow F Marion, r 329 Kirkwood av
- « Muller C, shoemkr, r 122 Niles av
- « Ovid T, st car condr, r Lakewood Heights
- « Palmer Miss, steno Chelsea Land Co, r 49 Milledge av
- « Ralph J, elev opr Candler Bldg, r Center Hill, Ga
- « Robert L, enginr, r 359 Pulliam
- « Robert W, lawyer 47 N Pryor rm 401, r 237 Lucile av
- « Thomas, dentist 619 Grant Bldg, r 606 N Boulevard
- « William, dentist 619 Grant Bldg, r College Park, Ga
- Crenshaw see also Cranshaw
- Crescent News & Hotel Co, F D Terry mgr, 66 Central av
- Cresop E M Mrs, teacher Girls Night School, r 77 Fairlie
- « Celestine C, slsmn, r 171 Central av
- « F Louis, poultry, 129-A S Pryor, r 171 Central av
- « John B, st car condr, r 171 Central av
- « Lewis, clk P O, r 171 Central av
- Cresse Coleman E, supt Armour Fert Works, r 1158 Piedmont av
- Cresselle Jep N, r 41 W 12th
- Cressulle Aileen Miss, slsldy Kress, r 37 Haygood

BESSIE ANDERSON
MULTIGRAPHING
PUBLIC
STENOGRAPHER
825
Atlanta Natl.
Bank Bldg.
Phone
M 980

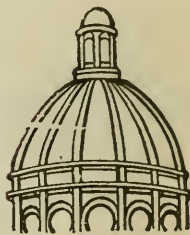

Dry
Clean
and WASH
AT THE
Capital
City

YOU WILL LIKE IT

130

Whitehall St.

5

Phones

M. 1050

THIS IS THE 1916 ATLANTA CITY DIRECTORY

GOOD LUMBER And Anything That
Can Be Made From It
S. A. WILLIAMS LUMBER COMPANY Office and Mill 254 ELLIOTT
Both Phones 328

FOLSOM'S
FIRE PROOF
STEAM HEATED
GARAGE
 COR.
AND CONE
JAMES ST
 PHONE
 IVY
 1476

WALL PAPER
 HIGH CLASS INTERIOR DECORATIONS

PHONE IVY 459
 107 N. PRYOR ST. Opp. Candler Bldg.
FRIDDELL BROTHERS

722

- Crevisor Arthur E. trav slsmn, r 935 Highland av
- Crew Benjamin B, died April 19, 1918, aged 72, r 555 Peachtree
 - « Benjamin L, r 615 W Peachtree
 - « Henry (c), labr, r 119-A Old Wheat
 - « Lula (c), cook 86 Roy
 - « Rufus (c), fireman Sou Ry, r 36 Coleman
 - « Street School, Miss Ada Perrine prin, 97 Crew
 - « William (c), labr Sanitary Dept, r 108 Elliott
- Crews Charles (c), labr, r 7 Townes
 - « Joseph W, slsmn Davison-Paxon Co, r 131 W Boulevard dr
 - « Noah, r Confederate Soldiers Home
 - « Theodore T, pharmacist Alex Cruickhank, r 297 N Boulevard
- Cribbs Archibald, real estate, r 33 Culberson
- Crichton Eugene C (Crichton-Shumaker Bus College), r 195 Forrest av
 - « Logan M Dr, 605 Peters Bldg, r 680 Piedmont av
 - « -Shumaker Business College (E C Crichton, D E Shumaker), 500 Kiser
- Criddele Thomas C (c), pastor St Thomas A M E, r 717 N Jackson
- Criddle Benjamin (c), labr, r 135 Connally
- Crider Hammel, helper Atlanta Baking Co, r 47 Markham
 - « Mary (c), r 254-A Fulton
- Crim Cecilia C, widow William, r 369 Hill
 - « Charles, carp Murray Co
 - « Florence Miss, r 456 Washington
- Crimes Duke, mach hd Shannen Refrigerator Wks, r 107 Pearl
- Crimm Isadore E, physician, r 61 E 11th
- Cripps Benjamin T, clk Atl Nat Bnk, r 136 W Peachtree
 - « Onias N, photographer, r 148½ Formwalt
- Crisler Riitta (c), cook 878 W Peachtree
- Crisp William, clk Brown & Allen (Inc), r Childs Hotel
- Crissey George, elec McGaughey Electric Co, r 301 Pulliam
- Crist G R, clk R M S, r 21 Stonewall
 - « Max Z, dentist 84 Peachtree R, 1114, r 156 Forrest av
 - « Nelson, supt Grant Park, r 36 Stokes av

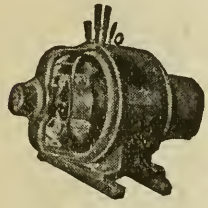

IF
IT'S
ELECTRICAL
AND CAN BE
DONE WE
CAN DO IT
BRYAN
COMPANY
ELECTRIC
58
EDGEWOOD
AVENUE
PHONES
 Bell Ivy 1788 & 1790
 ATLANTA 5000

ATLANTA TITLE GUARANTEE COMPANY

Trust Co. of Georgia Bldg. "Better be SAFE Than SORRY"
 Title Guarantee Policies furnish absolute and perpetual protection

- Cristol Samuel, slsmn, r 109-A Pulliam
- Cristopoulos Allas N, pool 12½ N Broad, r same
- Criswell Annie F, widow John W, r 330 E Hunter
 - « Charles, machinist, r 330 E Hunter
 - « Emory, r 330 E Hunter
 - « Vivant C, mgr Knight Tire & Rubber Co, r 129 E 6th
- Critchell George I, printer, r 1st av
 - « Mildred Miss, steno Fidelity & Casualty Co, r R F D No 3
- Criterion The, moving picture house W T Murray sec, 41 Peachtree
- Crittell Eula (c), janitress Forsyth Bldg, r 132 Maple
- Critten William (c), labr, r 185 N Ashby
- Crittenden George (c), driver Camp Grocery Co, r 15 Irene
 - « George (c), carp, r 76 Mayes
 - « Richard, foreman, bds 16 Little
- Crittendon Florence Home, 750 Simpson
- Critter Josh (c), labr, r 134 Maple
- Crittle Lula (c), laundress, r 94 Holcombs al
 - « Sarah (c) laundress, r 78 Parker
- Croaker Bessie S Miss, slsldy L Grossman, r 175 Spring
 - « Robert J, engrn Cap City Club, r 175 Spring
- Crocker Carroll Miss, masseuse Piedmont Sanatorium, r 255 Capitol av
 - « William H, r Confederate Soldiers Home
 - « Wm W, removed to Los Angeles, Cal
- Crockett Carrie (c), cook, r 53 Hilliard
 - « David T, lumber dlr, r 171 Jackson
 - « Edward (c), labr, r 24 Graves
- CROCKETT EDWARD Y**, carpenter and contr 160 S Pryor, r 245 same
 - « Emma (c), maid 61 Elizabeth, r rear same
 - « Ernest machine hand Amer Can Co, r Lakewood Heights
 - « Fletcher E, plmbr, r 436 Crew
 - « G Ellis, collr 28 W Mitchell, r Lakewood Heights
 - « Hannah (c), laundress, r 7 N Mayson av
 - « Itus A, plmbr Mell Plmbg Co, r 436 Crew
 - « John (c), labr, r 61 Daniel

THIS IS THE 1916 ATLANTA CITY DIRECTORY

SIGNS Store Front Signs, Office and Window Lettering, Card and Muslin Signs, Carved Wood and Electric Signs
 Massengale Bulletin System 56 Edgewood Ave. Phone Ivy 8740

The Eichberg Heating Co.

445 MARIETTA ST.

Bell Phone M 4335

Specialists in Heating
and Ventilation in all
its branches.

**DEKALB
SUPPLY
CO.**
LUMBER, BUILDING
MATERIAL, BRICK,
CEMENT, LIME,
ROOFING
Both Phones
DECATUR 3
DECATUR
GA.

723

CROCKETT

- « John (c), shoemkr 479 Edgewood av, r 576 Decatur
- « John H (c), (Haynes & Crockett (c)), r 5 Cooks al
- « Joseph C, slsmn M C Kiser Realty Co, r 50 Albemarle
- « Mae Mrs, slsldy McClure Co, r 41 McDaniel
- « Mittie, widow Benjamin F, r 546 S Pryor
- « Nancy W, widow Massey W, r 313 N Boulevard
- « Pearl Miss, collar shaper Trio Ltry Co, r E Atlanta
- « Phoebe (c), laundress, 42 Hooper
- « Rebecca F Miss, steno Royal Ins Co (Ltd), r 67 N Howard Kirkwood
- « Robert H, clk C W Hatcher & Co, r 9 McAfee
- « Russell J, died April 2, 1915, aged 23, r 245 S Pryor
- « T David, clk Elkin Drug Co, r 51 Everhart
- « Walter (c), wks Ga Car & Locomo Co
- « William L (c), barber Kines & Fannin, r 127 N Butler
- Croft Aaron (c), driver Montag Bros
- « Aaron Jr (c), driver Montag Bros
- « Bud, labr, r 11 Circle
- « Burton, labr, r 208 W North av
- « Clarence (c), porter Glover Soda Co, r East Point, Ga
- « Edgar G, clk, bds 80 Walton
- « Edward S, atty Atl Title Guarantee Co, r 328 E North av
- « E Carlos, lineman, r 208 W North av
- « George N (Holcomb Croft & Co), r 158 Sinclair av
- « Katherine W, widow J Newton, r 203 W Fair
- « Lee L, slsmn Bass Dry Goods Co, r 111 S Pryor
- « Millard (c), labr, r 5 John Mays alley
- « Morris C, trav slsmn Ragan-Malone Co, r 75 Druid pl
- « Ray, ship clk Home Art Supply Co, r 162 Central av
- « William M (c), hostler Police Station, r 210 Clarke
- Crogman Edward L (c), clk F M S, r S Atlanta
- « Leonidas C (c), dentist 200 Auburn av, r Clark University
- « William H (c), prof Clarke University, r S Atlanta
- Croker Clifton L, fireman Sou R R, r 391 Whitehall

THIS IS THE 1916 ATLANTA CITY DIRECTORY

24 S. Broad St.

ALKALINA MINERAL WATER CO.
G. W. FOOTER, Sec'y-Treas.
Phone M 2512

D. W. YARBROUGH

26 Years Experience as Practical
PLUMBER
Graduate N. Y. Plumbing School
10 Equitable Pl. Phone Ivy 493

- « Maggie V Miss, opr Bell Tel Co, r 277 Hill
- Croley Andrew J, meats, College Park, Ga
- « Forrest G, mgr 361 Euclid av, r 35 Druid pl
- « James T, bkkpr Sewell Mfg Co, r College Park, Ga
- « Nellie Miss, clk Coca-Cola Co, r College Park, Ga
- Croley see also Crawley and Crowley
- Croll Carolyn Miss, teacher, r 172 Rayson
- « William H, r 172 Rawson
- Cromer Alec (c), labr, r 100 English av
- « Charles F, bkkpr Sciple Sons, r 917 N Boulevard
- « George, labr, S A L Ry
- « Grace Miss, steno Traffic Investi Bureau, r 352 Peachtree
- « H M, r Confederate Soldiers Home
- « Hugh W, yard mgr Sciple Sons, r 247 W Peachtree
- « James D Dr, 1301 4th Nat Bnk Bldg, r 568 W Peachtree
- « P S, agt Ga Ry & Power Co, r 247 W Peachtree
- « Timothy (c), labr, r 1 Julian
- Crompton Lee, teamster dept Public Works, r East Point, Ga
- Cronan Sophronia Mrs, r 11-B Gaskill
- Cronheim Gussie Miss, teacher, r 114 E Georgia av
- « Herrman, r 467 S Pryor
- « Levy C, clk S Cronheim, r 114 E Georgia av
- « Milton H, mgr R A Smythe & Co, r 157 Euclid av
- « Samuel P, spl agt Fidelity & Casualty Co r 324 Forrest av
- « Sol, drugs 463 S Pryor, r 114 E Georgia av
- Cronic John W, granite cutter, r 258½ Decatur
- Cronin Frank X, auditor Am Mills Co, r 303 Cherokee av
- Cronk, Frank S, publisher 40½ W Mitchell, r 87 Elmira pl
- Crook Carrie (c), laundress, r 358-A N Fort
- « Ernest, wks Atlanta Hosiery Mills, r 57 Berean av
- « Georgia (c), laundress, r 136 Foundry
- « William (c), porter 33 Gordon, r 358-A N Fort
- « William J, painter, r 57 Berean av
- Crooks Roy H, r 32 Garnett
- Croom James T, watch repr 150 Peachtree, r 17 E Cain

MONCRIEF FURNACE CO.

MANUFACTURERS OF WARM AIR FURNACES
AND CONTRACTORS FOR HEATING
139 S. Pryor St.
Phone M 285

See Page 58

ANDERSON MERCANTILE
AGENCY
WE CAN COLLECT
THOSE BAD
ACCOUNTS
BEST SERVICE
SOUTH.

PHONE
IVY-1616
HURT
BLDG
420

LIGHTING FIXTURES

Designs and Prices Right
MAZDA LAMPS, FLASH LIGHTS
 "More Light for Less Money"

Queen Mantel & Tile Co

56 W. Mitchell St. Phone Main 68

724

- Crosby Almon M, ins, r 352 Whitehall
- « Daisy (c), maid Hotel Ansley, r 157 Orme
- « David (c), labr, r 386 Terry
- « Elijah C (c), porter State Capitol, r 171½ Whitehall Ter
- « Isaac (c), crp, r 386 Terry
- « John (c), r 269 Auburn av
- « Lemuel S, clk Am T & T Co, r Y M C A
- « Leo (c), porter, r 171½ Whitehall Terrace
- « Lock (c), labr, r 30 Corbally pl
- « Marshall B, sls mgr Williams Prtg Co, r 67 N Pryor
- « Melvin M, boilermkr Sou Ry, r 187 Bellwood av
- « William (c), lab, r Tills al

Crosby see also Cosby

- Crosland Mary H, widow Charles, r 67 Currier
- « William A, clk Empire Cotton Oil Co, r Y M C A
- Cross Arthur L, switchman N C & St L Ry, r 352 S Pryor
- « Benjamin M, sec-treas Continental L & H Ins Co, r 27 Langhorn
- « Cenie, bds 11 Cone
- « Clifford E, bkkpr E L Adams Co, r 334 N Jackson
- « David H, r 14 Tilden
- « Elder L, st car condr, r 352 S Pryor
- « Frank R, wks Montag Bros, r 100½ N Pryor
- « Jay Jr, trav slsmn, r 115 E 3rd
- « Joel A, foreman A B & A R R, r 499 Crew
- « Jules R, carp r 50 Cairo
- « J R, pressing club 25 N Forsyth
- « Lindsey, V, motorman, r 32 DeGress
- « Marion A, r Y M C A Bldg
- « Thomas B, cashier Va-Carolina Chem Co, r 225 Forrest av
- « William F Dr, 56 Marietta rm 205, r 271 Waldo
- Crossland John B, spl agt Fidelity & Casualty Co, r 288 Lucile av
- « W A, r Y M C A Bldg

WALKER ROOFING CO.

We will roof anything, anywhere, with any material, at any time, and do it right.

273 Marietta Street

Phone M 4075 Atl. 637

- Crossley Carlos S, carrier P O, r 26 Van Buren
- « John T, clk, r 338 Fraser
- « Louvenia Y, widow Sidney, music teacher, 77 Plum, r same
- « Nina Miss, slsldy Kress & Co, r College Park, Ga
- Crossman Ward O, civil engr, r 47 Colquitt av
- Crosswell William J, genl mgr W L Fain Grain Co, r 289 E Linden av
- Crosthwait Henry C, rec teller The Georgian, r 544 N Boulevard
- CROSTHWAIT LILLIAN E MISS**, public steno, 1423 Empire Bldg, r 544 N Boulevard (see page 29)
- Crouch Burrell K, barber G O Branning, r 205 S Pryor
- « Charles F, dentist 140 Peachtree, rm 702, r 365 E Georgia av
- « Clifford, clk, r 422 Whitehall
- « George G, r 107 Mills
- « Ida M, widow William B, r 74 St Charles pl
- « Robert J, springmktr Hirsh & Spitz, r 98 Western av
- « Samuel H, soft drinks, 70 S Pryor, r same
- « Silas G, printer Byrd Prtg Co, r 75 Elmyra
- Crouder James (c), r 163 Rockwell
- Crow Carl B, yard mgr R O Campbell Coal Co, r 318 S Boulevard
- « Denson, foreman Red Rock Co, r Lethea, Lakewood Hgts
- « Henry A, helper Colcord Lbr Co, r 74-B Stewart av
- « John, laborer, r 131 Lovejoy
- « John C, laborer, r 74-B Stewart av
- « John J Rev, pastor Stewart Av Bapt Ch, r 56 Stewart av
- « Joseph C, watchman, r 74 S Jackson
- « Mattie, widow William H H, r 54 Hendrix av
- « Mollie J Miss, seamstress L & L Mfg Co, r 131 Simpson
- « Onecia Mrs, r 34 Garnett
- « Rhoda Miss, r 74 S Jackson
- « Walter (c), helper Cont Gln Co
- « William D, laborer Sanitary Dept, r 74-B Stewart av
- « William H, r 58 Lake av
- Crow, see also Crowe
- Crowder Abraham (c), laborer, r 254-B Fulton
- « Annic (c), laundress, r 90 Emmett

CEMENT SCIPLE SONS

Phones: f Ivy 483 Main 923
 Atlanta 203 and 285

1101-2-3 THIRD NATIONAL BANK BUILDING

BUSTER BROWN BREAD

IS BETTER;

ASK YOUR GROCER FOR IT.

ATLANTA BAKING CO. 83 MANGUM ST. Phone Main 2564

THIS IS THE 1916 ATLANTA CITY DIRECTORY

LIFE INSURANCE COMPANY OF VIRGINIA

Organized 1871 . . . RICHMOND, VA. All Claims paid IMMEDIATELY upon receipt of satisfactory Proofs of Death.
J. C. HOWARD, Superintendent, Is paying its Policyholders **OVER**
 Rooms 519-525 Empire Bldg., ATLANTA, GA. \$1,250,000.00 annually.

725

CROWDER

- « Georgie (c), laundress, r 131 E Baker
- « Henry, bedmkr Atl Metal Bed Co, r 521 W North av
- « James (c), laborer Sou Wheel Co
- « John (c), barber Tobias Fletcher, bds 28 Corbally pl
- « William (c), laborer Sou Wheel Co
- « Willie (c), laundress, r 90 Emmett
- Crowe Adora M Mrs, r 32 Carnegie pl
- « Joseph S, trav salesman, r 195 Ivy
- « Mary (c), cook, r 239 Wilhams
- « Henry W, r 215 Cameron
- « Lena Miss, slsldy D C Nour, r 176 Chapel
- « Mary Miss, teacher Spelman Seminary, r same
- « Robert D, engineer, r 26 McAfee
- « Walter A Dr, 812 Hurt bldg, r Smyrna, Ga
- « William H, car repairer N C & St L Ry, r 176 Chapel
- « William R, tobacco 315 4th Natl Bk bldg, r 226 E 4th
- « W Daniel, clerk Sou Express Co, r 28 Dewey
- Crowe, see also Crow
- Crowell Bertha I Miss, saleslady 66 Whitehall, r Lakewood Hgts
- « E Carl, clerk Ga Ry & P Co, r R F D No 2
- « Frederick B, engr, r 53 Arnold
- « Frederick B Jr, clerk W U Tel Co, r 53 Arnold
- « Glenn C, bkkpr J E Lathan Co's Agcy, r 50 Bedford pl
- « James H, motorman, r 54 Milledge av
- « Joseph A, solicitor Joseph May & Sons, r 10 Confederate av
- « Macie Miss, r 290 East av
- « Thelma Miss, r 290 East av
- « Thomas F, clerk Davison-Paxon Co, r Y M C A
- « Walter, machinist Murray Co
- « William A, sawyer, r 290 East av
- « William L, laborer S A L Ry, r 54 Milledge av
- Crowl William P, r 237 Ponce de Leon av
- Crowley Eliza (c), laundress, r 43 Vernon pl

**Have Your Doctor
 Phone Us Your
 Prescriptions**

COURSEY & MUNN
 DRUGGISTS
 29 Marietta St., Cor. Broad

- « Emmett W, hatmkr, r 41-B Tumlin
- « E Ellen Miss, r 1024 E Fair
- « Homer D, springmkr, r 1024 E Fair
- « John H, operator Novelty Hat Mfg Co, r 1022 E Fair
- « John N, removed to Grand Rapids, Mich
- « Joseph B, physician, Kirkwood, Ga, r same
- « Kathryn F Miss, trained nurse 25 Porter pl, r same
- « Lena P Miss, operator Novelty Hat Mfg Co, r 1024 E Fair
- « Mary A, widow James L, r 1024 E Fair
- « M Ashley Miss, bkkpr Westview Florist, r 111 E Merritts av
- « M Virginia, widow Frank J, r 80 Druid pl
- « Pearl Miss, clerk Atl Coffee Mills Co, r 135 Walker
- « Robert J, soft drinks 1½ Viaduct pl, r Kirkwood
- « Roy O, r 111 E Merritts av
- « Roy S, slsmn R F Bishop, r 142 S Pryor
- « R Henry, springmkr, r 1024 E Fair
- « Thomas D, blksmith City Prison, r 225 Cameron
- « Thomas S, clerk J H Bullock, r 70 La France
- « W Vaughn, mgr savings dept Am Natl Bk, r 254 Grant
- « West (c), r 43 Vernon pl

- Crowley, see also Crawley and Croley
 Crown Cork & Seal Co (Baltimore, Md), W F Hunt mgr, 116 Marietta
 « Tailoring Co, M Epstein propr, 4 W Mitchell
 Croxton Mildred, widow Reece E, r 179 Jackson
 « Warner W, gen pass agt 612 Austell bldg, r 803 Peachtree
 Crozier Margaret C (c), laundress, r 103 E Cain
 « Theresa Miss, works Montag Bros
 Cruce Charles W, ship clerk Ed Matthews & Co, r 30 Stovall
 « James J, collector Atl Tel & T Co, r 656 S Boulevard
 Crudden Irene K, widow William W, r 500 Peachtree
 « Ruth I Miss, clerk Davison-Paxon Co, r 500 Peachtree
 « W W, died Dec 24, 1915, aged 49, r 35 Queen
 Crudington Andrew K, bds 217 Barnett
 « Edward A, bds 217 Barnett
 Cruickshank Alexander (Cruickshank Cigar Co), r 89 Wabash av

BICYCLES

**OVERLAND AND OXFORD BICYCLES
 ALEXANDER-SEEWALD CO.**

58 N. PRYOR Phones Ivy 4851 and 8451

SEND HER A BOX OF
Miley's
 ATLANTA
CANDY
 IT WILL MAKE PEACE FOR YOU
 PHONE IVY 1766-148 PEACHTREE

THIS IS THE 1916 ATLANTA CITY DIRECTORY

TAXI CABS CALL



**PHONE
 IVY
 322
 AND
 4051
 ATLANTA
 3660**

**TOURING CARS
 LIMOUSINES
 HORSE CABS
 LANDAUS
 EXCELSIOR
 AUTO CO.**

**HINCHCLIFFE &
 WILSON, Props.**

8 Luckie St.

M.D. & H. SMITH
TENTS-AWNING
136 N. MARIETTA ST.
IF ITS MADE OF
CANVAS
WE CAN MAKE IT

BOTH PHONES
BELL 2400
ATL 1606

ALSO
Dalton, Ga.
Birmingham, Ala.
Chattanooga, Tenn.

BARCLAY & BRANDON CO. FUNERAL DIRECTORS

246 Ivy Street, Both Phones Ivy 788
AUTO AND HORSE-DRAWN AMBULANCE AND HEARSE

726

- CRUICKSHANK**
- « Cigar Co (Alexander Cruickshank), 145 Peachtree
 - « Deliah N Mrs, r 294 Hill
 - « Cruise A G, fireman Sou Ry, r 169 Simpson
 - « Crumble Lizzie (c), cook, r 30 Tyler
 - « Crumley Albert S, auditor Swift Specific Co, r 140 Trinity av
 - « Cora Miss, binder Ruralist Press, r 503 Woodward av
 - « Ethel Miss, binder Ruralist Press, r 503 Woodward av
 - « James A, foreman Sou Spring Bed Co, r 109 Cherokee av
 - « John, machinist, r 88 Haas av
 - « Joseph, r 503 Woodward av
 - « Nettie Miss, operator, r 503 Woodward av
 - « Seaborn P, r 352 Waldo
 - « Swift, clerk Lowry Natl Bk, r 11 W Baker
 - « Walter C, steno Texas Co, r 140 Trinity av
 - « Crume Benjamin W, cashr Inter-Southern Life Ins Co, r 45 Currier
 - « Crumley Annabelle L, Miss, steno McClure Ten Cent Co, r 126 Broyles
 - « Building, 32 Fairlie
 - « Clayton Miss, teacher English Ar School, r 135 Gordon
 - « C Locke, sec-treas Johnson-Crumley-Davis Co, r 18 Inman cir
 - « David A, watchman, r 59 White
 - « Estelle (c), laundress, r 437 Martin
 - « George W, coppersmith S A L Ry, r 36 Richardson
 - « Henry M, plumber J H Lynch, r 14 Longley av
 - « Howard L Rev, r 135 Gordon
 - « Ina (c), laundress, r 355 N Butler
 - « James S, clerk, r 11 W Baker
 - « John (c), laborer Willingham-Tift Lbr Co
 - « John W, examiner Royal Ins Co, r 59 Beecher
 - « Joseph C, pharmacist Franklin Jackson, r 572 N Jackson
 - « L Holmes, trav salesman, r 8 Poplar cir
 - « Mae E Miss, opr Bell Tel Co, r 385 1/2 Peachtree
 - « Myrtle Miss, bkkpr Tanlac Co, r 59 Beecher
 - « Robert M, v-pres Crumley-Sharp Hdw Co, r 17 Inman Circle

RICHARDSON PLUMBING & HEATING CO.

CONTRACTING AND REPAIRING

SERVICE

PHONE MAIN 8
58 SOUTH FORSYTH ST.

PLUMBING

Good Work. Right Prices.
Belcher Heating & Plumbing Co.
44 Fairlie St. Phone Ivy 6570

- CRUMLEY-SHARP HDW CO**, W M Crumley pres, R M Crumley v-pres,
J H Franklin treas, W M Timmons sec, 47 Walton
- « Susie Lee Miss, asst librarian Carnegie Lbr, r 135 Gordon
 - « William M, pres Crumley-Sharp Hdw Co, r 18 Inman cir
 - « Winfield F, painter, bds 98 Capitol av
 - « Crump Allen, r 61-C Wyman
 - « Amanda E, widow George, r 182 Angier av
 - « Andrew (c), laborer, r 337 W Fair
 - « George (c), laborer, r 274 Chapel
 - « John (c), helper Cont Gin Co
 - « Nettie Miss, fitter Keely Co, r 119 Stonewall
 - « Rowland H, restr 195-A Peters, rms 47 W Fair
 - « Sarah C, dressmkr, r 16 Lawshe
 - « Stephen A, bkkpr Dept Game & Fish, Capitol, r 15 W Harris
 - « Willie (c), laundress, r 27 S Jackson
 - « Crumpton Georgia (c), laundress, r 184 E Cain
 - « Crupp S F, clerk Cont Gin Co, r 20 Blue Ridge av
 - « Cruse John W, r 374 Spring
 - « Margaret Miss, saleslady 66 Whitehall, r 374 Spring
 - « Pearl C Miss, saleslady 66 Whitehall, r 374 Spring
 - « Crusoe Robinson D, sec Sou Guar Loan Co, r 81 E 9th
 - « Crusselle A Clifford Dr, 37 Haygood av, r same
 - « Bessie Miss, saleslady Kress & Co, r 37 Haygood av
 - « Edward, court reporter 602 Grant bldg, r 327 St Charles av
 - « Guy H, accountant, r 124 Oglethorpe av
 - « James A, died April 21, 1916, aged 66, r 117 E North ov
 - « Jephtha N, carrier P O, r 41 W 12th
 - « J Afton, helper Ga Ry & P Co, r 37 Haygood av
 - « Katie, widow Thomas, r 169 Cameron av
 - « Richard, helper, bds 427 Greenwood av
 - « Victor H, trav salesman, r 78 N Howard, Kirkwood
 - « William F, circulation mgr Constitution, r 503 Spring
 - « W Hardy, musician, r 35 Haygood av
 - « Crutchfield Clifford S, engineer Sou Ry, r 313 Luckie
 - « Elizabeth (c), laundress, r 25 Clifton
 - « H S Miss, r 12 W Ellis

L. Y. CARTER, Contractor, Manufacturer of Store and Office Fixtures
21 PETERS ST. All Kinds of Carpenter and Repair Work PHONES { Office, Bell Main 1661
Residence, Main 1771

THIS IS THE 1916 ATLANTA CITY DIRECTORY

J. A. FISCHER CONTRACTOR and BUILDER

16 HEALEY BLDG. "I build good houses" Phone Ivy 578

SPECIFY
"MAYHEW BRAND"
THE SANDWICH OF FLAVOR
SERVED AT ALL SODA FOUNTS

727

CRUTCHFIELD

- « Lucy (c), laundress, r 31 Wilmer
- « Paul W, steno Hines & Jordan, r 581 Capitol av
- « William (c), bellman Williams Hotel, r 142 Bradley
- « William Jr (c), bellman Williams Hotel, r 142 Bradley
- Cruze James R, condr Pullman Co, r Crovengood, Ga
- Crymes A Eugene, carpenter Cont Gin Co, r 36 Haas av
- « Jesse, soda clk S H Kress, r 248 E Fair
- « Newton C, machinist, r 107 Pearl
- « Roy F, mechanic, r 426 Flat Shoals av
- « Wilburn D, shoemkr 216 Flat Shoals av, r 426 same
- « William H, mechanic, r 12 Selman
- Crystal Billiard Parlor (R M McCrancy, W H Haldeman), 1½ Viaduct pl
- Cuba Etta, widow Joseph, grocer 130 Capitol av, r 245 Woodward av
- « Minnie Miss, steno Florida Citrus Ex, r 245 Woodward av
- « Ray Lee Miss, steno Loeb-Apte Co, r 245 Woodward av
- Cuban Julia (c), cook, r rear 536 W Peachtree
- Cubas Charles, waiter New Manhattan Cafe, rms 162 S Pryor
- Cubbedge Angus T, boileremkr, r 24 Highland av
- « J Hurt, clerk Ga Ry & P Co, r 24 Highland av
- Cubister John, wireddrawer, r 120 Center
- Cuby George (c), orderly Grady Hospital, r 232 Williams
- Cucinella Charles, wks Scenic Film Co, r 110 Luckie
- Cucker Louise Miss, steno, r 49 Stonewall
- Cucullu Gus E, moved to Birmingham, Ala
- Cudahy Packing Co, J A Campbell mgr, whol meats, 54 E Alabama
- Cudd Charles B, slsmn Alverson Bros, r 20 Peters
- « Dock J, collector city marshal, r 514 Peachtree
- « Eleanor F Miss, teacher State St School, r 514 Peachtree
- Cudger Lucy (c), laundress, r 84 Old Wheat
- Culberson Annie E, widow Ovid I, r 195 Dill av
- « Eloise Miss, r 271 Gordon
- CULBERSON HUBERT L, lawyer 404 Peters bldg and treas Fulton county, r 265 Gordon

W. S. DUNCAN CO. Both Phones M. 1616

FLOUR, GRAIN, HAY AND FEED. 18 S. Butler St., Cor. Georgia R. R.

- « James (c), carpenter, r 37 Vernon pl
- « Leila Miss, r 271 Gordon
- Culbert Alice Miss, seamstress, r 141½ Auburn av
- Culbreath Ervin Y, died June 24, 1915, aged 30, r 81 Willard
- « William (c), fireman Ga Ry & P Co, r 4-A Jefferson pl
- « William T, agt Bankers H & L Ins Co, r 153 Piedmont av
- Culclasure Edith E Miss, sec Phillips & Crew Co, r Decatur, Ga
- Culeanos Speros, r 139 Williams
- Cullen Clarence A, dentist 710 Candler bldg, r Y M C A
- « George Jr, bds 90 Forrest av
- « Nan E Mrs, steno Buick Motor Co, r 130 N Jackson
- Culley John D, inspector Sharp, Boylston & Day, r 10 Arthur
- Cullin Floyd C, r 30 Lee
- « Lula (c), laundress, r 74-A Fort
- Cullinaue Barbara B Mrs, buyer 66 Whitehall, r 644 Washington
- « Edward P, died June 10, 1915, aged 74, r 644 Washington
- « Robert E, cashier Atl Cadillac Co, r 644 Washington
- Cullins Clyde (c), janitor Atl Natl Bk bldg, r rear 24 McDaniel
- Cullom J P, operator, r 1090 Marietta
- « William B, clerk, r Y M C A bldg
- Cullough John H (c), lunches, 75 Hunnicutt, r same
- Cullum Annie L Miss, saleslady M Rich, r 204 Washington
- « James R, conductor, r 101 Jones av
- « W A, r 1276 Marietta
- Culpepper Alexander S, painter Ga Ry & P Co, r East Point, Ga
- « Annie L Miss, nurse Piedmont Sanatorium, r 255 Capitol av
- « Charles A, solr, r 136 S Gordon
- « Clara (c), laundress, r 218 Martin
- « Clara B, widow Sterling G, boarding house, 21 E Linden
- « Emma L, widow George, saleslady H G Lewis & Co, r 64 Park av
- « Emmett K, broker 1117 4th Natl Bk bldg, r 80 Oak
- « Ernest F, r 60 Currier
- « John (c), fireman Morehouse College, r 52½ Humphries
- « Mattie Miss, steno, bds 18 Capitol pl
- « Shorter (c), laborer Swift Specific Co, r 219 Martin

Home of Nettleton & Howard & Foster Shoes

Daniel Bros. Co.

45 - 47 - 49 Peachtree Street

Edward D. Clarkson Insurance Agency

ABSOLUTE PROTECTION

PERFECT

WHAT WILL HAPPEN TO-MORROW?

TALK TO US ABOUT PROTECTION TODAY

1108
EMPIRE BUILDING

Phone Ivy 3481

THIS IS THE 1916 ATLANTA CITY DIRECTORY

THOMAS. I. LYNCH

INSURANCE OF

ALL KINDS. AND LOANS.

1301 EMPIRE BLDG. PHONE IVY 2632

Quality

Service

Satisfaction

plus ECONOMY are what you get with everything you order from us, whether it be a typewriter ribbon, a quantity of your printed forms, a subscription to your favorite magazine, or anything else in our varied lines.

Barker-Bevil Agency

19-21 Peters St.

Phone Main 4623-J

Oldest Subscription Agency in the South

Printing of All Kinds

Typewriter Ribbons

Carbon Paper

Etc.

MARK NABORS & CO.

MOTOR TRUCK SPECIALISTS ⁵⁰⁶ WHITEHALL Phone M 529

728

CULPEPPER

- « Walter W, steno Grand Lake Co, r 76 Washington
- « Warner (c), cook, r 152 E Cain
- « William (c), driver Randall Bros, r 28 W Humphries
- « William T, r 663 N Boulevard
- Culsey Maggie (c), laundress, r 30 Finley av
- Cultivator Publishing Co, publishers, 48 Inman bldg
- Culver Charles S, principal Tech High School, r 986 Highland av
- « Emmie Miss, opr Atl Tel & T Co, r 15 Everhart
- « Ernest N, branch mgr Willys Overland (Inc), r 686 Piedmont av
- « Essie Miss, opr Atl Tel & T Co, r 15 Everhart
- « Eugene (c), cook, 56 Hurt
- « James C, credit man Standard Oil Co, r College Park, Ga
- « Jesse L, clerk R M S, r 163 E Pine
- « John A, sou agt Reflex Ignition Co, r 151 Richardson
- « Kate L, widow James T, milk dealer, 290 Woodward av, r same
- « Mack D, car repairer, r 6 Bender
- « Marcia L Miss, tchr Girls High School, r 135 Gordon
- « Sallie (c), nurse Hoke Smith, r 277 Williams
- « Sarah, widow Leslie L, r 15 Everhart
- Cumbea James E, machinist, r 492 Central av
- Cumbee Lillian Miss, nurse Grady Hospital, r same
- Cumberland Gap Despatch, P G Doonan agt, 909 3rd Natl Bk bldg
- « Hotel, C B Kistner propr, 24 N Broad
- Cumming Albert L, slsmn Mut Life Ins Co, r 516 N Jackson
- « Alexander, granite cutter, r 20 Woodson
- « Wallace M, public acntnt 1302 Healey bldg, r 176 Cypress
- Cummings Anderson (c), drayman Loftis Plmbg Co, r 655 Glenwood av
- « Anderson B (c), embalmer D T Howard & Son, r 257 Fulton
- « Bernard E, machinist, r 124 Ponce de Leon pl
- « Claude A, died Sept 2, 1915, aged 23, r 685 Washington
- « Frederick A, wks Fulton Metal Bed Mfg Co, r 685 Washington
- « Frederick E, foreman, r 323 Crew
- « Godwin (c), horseshoer 115 Gilmer, r 159 Howell

MORROW TRANSFER & STORAGE COMPANY

WE STORE AND HAUL ANYTHING

Phones BELL M-4355 ATLANTA 137

- « Harold B, chief opr Atl Fire Dept, r 766 W Peachtree
- « Jackson (c), porter Abamanza Studios, r East Point, Ga
- « James H, died Nov 3, 1914, aged 39, r 82 W Harris
- « John (c), laborer Atl Milling Co, r 397 Martin
- « Lola (c), maid 450 Peachtree, r rear same
- « Mary (c), laundress, r 38 Gartrell
- « Morris, salesman, r 234½ Washington
- « William B, with S R Johnston, r 766 W Peachtree
- Cummins John W, foreman Bell Tel Co, r 118 Cherokee av
- Cundeff Edith (c), cook 196 Cleburne, r 709 Holland
- Cundell Frank A, casbr Royal Ins Co (Ltd), r 7 E 17th
- « Joseph, mnfrs agt 611 Temple Ct, r 175 Westminster dr
- Cundy Albert B, pres A K Hawkes Co, r 12 Rosedale av
- « Solomon O, r 40 West End pl
- Cunigan John (c), driver Gulf Refining Co, r 20 Dora
- Cunningham Albert E, ship clerk A M Robinson Co, r 43 Waddell
- « Austin (c), laborer Atl Warehouse Co
- « Bertha A Miss, fitter, r 799 Marietta
- « Carl R, clerk South Car Cotton Mills, r 106 Lawton
- « Charles C, salesman, r 281 Bedford pl
- « Charles R, circulation mgr Sou Ruralist Co, r 137 Milledge av
- « Charles S, elev opr Austell bldg, r 1250 Marietta
- « Clarence (c), elev opr 555 Peachtree, r 6 Irene av
- « Cornelia Miss, clerk Atl Medical College, r 368 N Moreland av
- « David (c), laborer, r 208 Vine
- « Della (c), cook, r 41 Vernon pl
- « Dennis (c), r 170 Howell
- « Edgar F, r 60 Brookline
- « Edward E, wire chief, r 423 Central av
- « Edward J, bkkpr McCord-Stewart Co, r Decatur, Ga
- « Ella K, widow Robert P, r 463 Washington
- « Emmett C, clerk W & A R R, r 202 Oak
- « Etta (c), cook E P McBurney, r rear 1058 Peachtree
- « Eva Mrs, collar girl Excelsior Lndry, r 243½ Peters
- « Eva May Miss, bkkpr Sou Furn Co, r 43 Waddell

Reeves Machine Co.

105 SOUTH FORSYTH STREET
Phone Bell M 1085 Night Call M 4506-J

Builders of Special Machinery
Repair Work of Every Description
Gear Work and Auto Parts Our
Specialty. Ornamental Brass Work.

THIS IS THE 1916 ATLANTA CITY DIRECTORY

AUTO SUPPLIES

KLAXON SERVICE STATION
Alexander-Seewald Co.
58 N. Pryor Phones 1. 4851 and 1. 8451

"It's a Good Laundry"
Excelsior
PHONE IVY 3171

729

CUNNINGHAM

- « Evelyn (c), laundress, r 27 Newman
- « E (c), porter Pullman Co, r 41 Vernon pl
- « Fannie (c), cook 81 Boulevard ter, r 27 Newman
- « Frank (c), fireman 555 Peachtree, r 6 Irene av
- « Frederick J, boilermkr, r 476 Whitehall
- « George (c), porter Hotel Ansley
- « James F (c), butler, r 163 E Linden av
- « James (c), porter, r 104 Yonge
- « Jesse (c), helper M Rich, r 423 Martin
- « John (c), r 117 Clarke
- « John (c), driver G J McWilliams, r 41½ Chamberlin
- « John, treas E L Rhodes Co, r 33 Colquitt av
- « Joseph F, watchman City Waterwrks, r 45 Gerard av
- « Julia (c), maid 32 W 16th
- « Julius S (c), janitor 101 Ponce de Leon av, r rear same
- « Katherine Miss, teacher Formwalt St Schl, r 281 E Bedford pl
- « Liza (c), maid The Grand, r rear Grady Hospital
- « Lula (c), cook 735 Ponce de Leon av, r rear same
- « Mack, painter, rms 243½ Peters
- « Major (c), barber W A Stovall (c), r 104 Yonge
- « Mary F, widow John D, bds 368 N Moreland av
- « May, widow Gary S, r 106 Lawton
- « Minnie (c), laundress, r 105 Fraser
- « Nancy (c), laundress, r rear 64 Yonge
- « Robert B, teller Atl Natl Bk, r 252 Spring
- « Robert D (Roberts Brokege Co), r 227 Whitehall
- « Robert F, auditor Singer Sew Mach Co, r 463 Washington
- « Robert L, watchmkr Ewing Bros, r 202 Lawton
- « Rosa A Miss, clerk, r 92 Orange
- « Rufus, clerk J A Allen, r 45 Girard av
- « Ruth Miss, clerk Sou Bell Tel Co, r 368 N Moreland av
- « Sallie C, widow James G, r 37 Weyman av
- « Samuel (c), (S Cunningham & Sons), r 114 Rockwell

THIS IS THE 1916 ATLANTA CITY DIRECTORY

CARLTON SHOE & CLOTHING CO.

COLE BOOK CO. LEADERS IN POLITE STATIONERY, LATE BOOKS, GOOD BOOKS, STANDARD WORKS, NOVELTIES IN CARDS, GAMES, ETC. PHONE 482

- « Sarah C, widow Udolph, dressmkr, 905½ Marietta, r same
- CUNNINGHAM & SON (c)** (Sam & Wendell) real estate 11½ S Broad
- « Thomas (c), r 188 Irwin
- « Thomas A, slsmn Singer Sew Mach Co, r 43 Waddell
- « Thomas G Dr, 84 Peachtree, rm 509, r Decatur, Ga
- « Thomas H, removed to Birmingham, Ala
- « Walter, engineer Sou Ry, r Inman Yds
- « Wendell T (c), (S Cunningham & Sons), r 114 Rockwell
- « William (c), porter New South Bakery, r 97 Randolph
- « William M, grocer 219-B Peters, r same
- « William S, bds 368 N Moreland av
- Cunyus John W, r 946 DeKalb av
- « May Belle Miss, steno J B McCrary Co, r 946 DeKalb av
- « Susie B Miss, trained nurse 946 DeKalb av, r same
- Cupin Charles, salesman Williams & Johnston, r 101 Cleburn ter
- Curba Robert (c), chauffeur L M Jordan, r rear 1055 Peachtree
- Curbow Clifford C (Whitehall Tin Shop Co), r 105 Fowler
- « Edgar E, sawmkr Murray Co
- « Whit S, auto mechanic, r 102 Ormond
- « Wm G, car inspr Sou Ry, r 1427 Marietta
- Curd John C, fire ins, 47 N Pryor, rm 841, r Macon, Ga
- Cureton Nurseries, G M Murphy mgr, 32 E Hunter
- « Robert L, linotype opr, rms 61 E Cain
- « Walker H, asst city tkt agt S A L Ry, r 42 E Baker
- Curfew Walter (c), porter T I McAndrews
- Curgil Eugene (c), porter Geo Muse Co, r 365 Martin
- Curlington Jackson (c), laborer, r 165 E Baker
- « Milton (c), painter, r 165 E Baker
- Curran Hattie J, widow John M, r 110 Rawson
- « J Clyde, right-of-way man Bell Tel Co, r 43 Drewry
- « Joseph, hoseman Engine Co No 4, r 7 Pulliam
- Currant Clyde, student, rms 191 Capitol av
- Curray George (c), laborer, r 58 Wells
- CURRIER CHARLES E**, pres Atlanta Natl Bank, r 405 The Grand
- « Pinky (c), cook 195 Angler av, r 66 Fitzgerald

IS THE ATLANTA HOME OF **ALFRED BENJANIN'S** "CORRECT CLOTHES FOR MEN" **HANNAN'S SHOES** **KNOX HATS** COURTEOUS SERVICE AND HIGH VALUES 36 WHITEHALL ST.

BOOKHAMMER HAIR DRESSING PARLOR

Chiropody, Manicure, Massage and Scalp Treatment
48 1-2 Whitehall Street Phones Main 214 and 215

Phone M 242
Atlanta Phone 427

**THE THIEL
DETECTIVE SERVICE
CO**

OFFICES IN ALL
PRINCIPAL CITIES
OF UNITED STATES

CANADA & MEXICO

PHONES
OFFICE IVY-4641
RES. W-5355

302
TRUST BLDG.
OF GA.
BLOG.

HOUSE PAINTERS

FRIDDELL BRO

107 N. PRYOR STREET
Opp. Candler Bldg. PHONE IVY

OUR WORK IS OUR BEST AD.

730

- Curry Alice (c), laundress, r 28-A Buchanan
- « Angus T, mgr Naturetone Co Lab, r 16 Carnegie pl
- « Annie (c), laundress, r 223-B E Pine
- « A A, supt press die Montag Bros, r 60 Garnett
- « Carrie (c), maid Mrs A Gallaher, r 14 Lyons
- « Chester A (c), porter Atl Terminal Co, r 14 Lyons av
- « C A, salesman, r Smyrna, Ga
- « Emma (c), domestic, r 217 Connally
- « Ezra (c), tailor, r 302 N Fort
- « Frederick, r 50 Oglethorpe av
- « Frederick Mrs, steno Cotton States B & S Co, r 50 Oglethorpe av
- « George, molder, bds 93 Garibaldi
- « George T, died Apr 7, 1915, aged 54, r 24 Uncle Remus av
- « Georgia, widow George T, r 20 Uncle Remus av
- « George T Jr, salesman J I Case Thr Mach Co, r 310 W Peachtree
- « Grady (c), butler 582 W Peachtree, r rear same
- « John (c), drayman, r 23 Ashby pl
- « Julia Miss, spinner, r 116 Main
- « J Marshall, slsmn Johnson-Gewinner Co, r 20 Uncle Remus av
- « Lee (c), porter Kelley Bros Co, r 28 Lowndes
- « Mary (c), laundress Grady Hospital, r 244 Williams
- « Maybel (c), cook 22 Vedado way, r 5 London lane
- « Nathaniel (c), laborer, r 349-O Richardson
- « Nellie (c), laundress, r 91 Carter
- « Thomas (c) (Murdock & Curry), r 174 Bell
- « Thomas (c), lunches, Kirkwood, Ga, r same
- « William (c), laborer, r rear 58 E Harris
- « William L, mgr 402 Luckie, r 281 E 4th
- « Willie (c), laundress, r 380 Stewart av
- Curtain James (c), janitor Woodberry School, r rear 149 Peachtree cir
- CURTIS ALFRED L, drugs, 35 W Mitchell, r 70 W 11th
- « Alice Miss, furn rms, 85 Washington, r same
- « Berta Miss, wks Atl Hosiery Mill, r 359 E Hunter

Cable Piano Co

LARGEST SOUTHERN PIANO HOUSE
82-84 NORTH BROAD STREET

GREATEST VALUES OBTAINABLE
Mason & Hamlin, Conover, Cable, Kingsbury & Wellington Pianos, Carola Inner-Players, Euphonia Inner Players. Victrolas, Victor Records, Sheet Music and Musical Merchandise.
Phones: Ivy 8700-8701-7297 Atlanta 1073

- « Clifford, upholsterer, r 525 W North av
- « Clinton P, stock clerk Geo Muse Co, r 25 W Baker
- « Connie, steno, r 359 E Hunter
- « David C, clerk A L Curtis, r 70 W 11th
- « Eillen E, widow John C, r 339 E Hunter
- « Frederick, dentist 402 Silvey bldg, r 328 N Jackson
- « George (c), laborer, r 320½ Chapel
- « George T, clerk P O, r 165 Candler
- « George W, supt Scenic Film Co, r 63 Augusta av
- « Harold B, clerk A L Curtis, r 70 W 11th
- « Howard, r College Park, Ga
- « Howell C, mgr A L Curtis, r 119 Peters
- « James A, dentist, 328 N Jackson, r same
- « James M, lineman Ga Ry & P Co, r 21 Connecticut av
- « John, r Confederate Soldiers' Home
- « J McRady, clerk Bell Tel Co, r 31 W Baker
- « J Raymond, foreman Sou Printers Sup Co, r 39 Bass
- « Lena May Miss, r 359 E Hunter
- « Lindsey (c), dishwasher Winecoff Hotel, r 167 E Hunter
- « Mamie Miss, typist, r 42 Hood
- « Melvin, laborer Atl Warehouse Co
- « Ozro W, painter Friddell Bros, r 60 Esten
- « Sallie J, widow Joseph E, r 42 Hood
- « Smith S, slsmn McClure Ten Cent Co, r 77 E Fair
- « Susie E, widow William K, r 33 Orange
- « Sparrow S, salesman, r 77 E Fair
- « Thomas B, coml agt C & W C R R, r 261 Forrest av
- « Victor E, mach Dodson Printers Sup Co, r 167½ Whitehall
- « Weaver C, garage, College Park, Ga
- Curts Saphronia Miss, r 265 Pulliam
- Curtright J C, fitter Atl Gas Lt Co, r E Point, Ga
- « Mary (c), cook, r rear 303 W Peachtree
- Curtright Walter W, r 115 Logan
- Curty Edward M (c), laborer Morrow Trans & Stor Co
- Curvin William (c), laborer, r 20-A Electric av
- Cushman Carleton H, steno Sou States Life Ins Co, r 61 E 11th

SIGNS

Store Front Signs, Office and Window Lettering, Card and Muslin Signs, Carved Wood and Electric Signs
Massengale Bulletin System 56 Edgewood Ave.
Phone Ivy 8740

SHOP IN THE SOUTH
HARNES
GOLDIN'S
FACTORY

THE MOST
COMPLETE

Phone Main 163
130-132 Marietta St.

THIS IS THE 1916 ATLANTA CITY DIRECTORY

CHAS. WM. BERNHARDT

CONTRACTOR AND BUILDER

195 1-2 MARIETTA ST
Phone M 1692 ..

731

Cusnel Michael, huckster, r 110 Luckie
Custodis Chimney Constrn Co, H C Moore sou mgr, 1503 Healey bldg
Cutecheon Max H, r 72 E Linden av
Cutcher John, vegetable peddler, r 12 Leonard
Cutler Russell L, opr, rms 63 E Cain
Cutter Harry W, trav slsmn, bds 181 St Charles av
 « Lucy (c), laundress, r 8 Lesters al
Cuttle Percy C, ship clerk Pyrene Mfg Co, r 22 E Cain
Cuttis W Lee, pastor Inman Pk Bapt Ch, r 153 Elizabeth
Czintz Edwin D, with Bell Tel Co, r 483-B Washington
 « Eugene, slsmn Atl Coffee Mills Co, r 483-B Washington

WALTER BALLARD
OPTICAL COMPANY
MANUFACTURING &
DISPENSING
REFRACTING
OPTICIANS
85 PEACHTREE ST
PHONE IVY 1173

THIS IS THE 1916 ATLANTA CITY DIRECTORY

SAVOY THEATRE

THE HOME OF

First Run Universal Photoplays and Red Feather Features

5c ADMISSION ALWAYS THE SAME 5c

Always a Good Show and Often a Great Show. An Hour's Clean Amusement

COOL IN SUMMER AND WARM IN WINTER

NEW SOUTH RUBBER COMPANY
General Southern Distributors

249 PEACHTREE ST
Rubber Tires and Access-
ories for Every Service.
Phone Ivy 4564 Ad. 497
"MILES CHEAPER"

 **QUAKER TIRES**

**Buy Atlanta Made
Goods and Keep Atlanta
Money in Atlanta.**

WE GUARANTEE YOU AGAINST LOSS AND MISREPRESENTATION
IF YOU WILL MENTION THIS DIRECTORY WHEN PATRONIZING
OUR ADVERTISERS. ATLANTA CITY DIRECTORY COMPANY

Copyright Law, Bearing on Directories.

Sec. 28.--That any person who wilfully and for profit shall infringe any copy-
right secured by this act, or shall knowingly and wilfully aid or abet such infringe-
ment, shall be deemed guilty of a misdemeanor, and upon conviction thereof shall
be punished by imprisonment for not exceeding one year, or by a fine of not less
than one hundred dollars, nor more than one thousand dollars, or both, in the dis-
cretion of the court.



THE BARRETT CO. *Tarvia*
Roofing and Paving Materials Office and Warehouse
282 Marietta St

COAL TAR, CREOSOTE OIL, PITCH, PAINTS, ROOFINGS. Telephone M 2144

**INSURANCE
PROTECTION**

FOR
Auto
Burglary
Liability
Health
Accident
Fire

Maximum Protection at
Minimum Cost

General Accident, Fire
and Life Assurance
Corporation, Ltd.

H. C. GEIGER, Gen. Agt.
307 Trust Co. of Ga. Bldg.

Phone Ivy 5158

THE METAL WELDING CO.
AUTOGENOUS WELDING
CAST IRON AND ALL METALS
AUTO AND MACHINE PARTS WELDED
 Phone M. 3013 ~ 179 S. Forsyth St.

GOOD LUMBER AND ANYTHING THAT Can be Made From
S. A. WILLIAMS LUMBER CO. Office & Mill: 254 Elliott. Both Phons 328

732

D

- Dabbs Maggie (c), maid, r 62-A N Boulevard
- Dabney Blondine D Mrs, slsldy Keely Co, r 156 E 10th
- « B John, salesman L W Rogers Co, r Eleanor, Kirkwood
- « Dorothy Miss, bkkpr McDonald Furn Co, r 110 W Mitchell
- « Emily Miss, saleslady, bds 80 Central pl
- « Eugene A, salesman Fielder & Allen, r Kirkwood, Ga
- « Frank C, comi agt Ocean S S Co, r Smyrna, Ga
- « Henry (c), laborer, r 10 Center way
- « Howard, blacksmith, bds 80 Central pl
- « John C, cashier J Eisenman & Sons Co, r 371 Ponce de Leon av
- « Joseph F, mgr McDonald Furn Co, r 110 W Mitchell
- « Luther, clerk Beck & Gregg Hdq Co, r 1 Eleanor
- « Maurice L, trav slsmn Morris & Co, r Conyers, Ga
- « Samuel L, broker 1117 4h Natl Bk bldg, r 10 Capitol pl
- « Savannah T, widow Millard F, r Kirkwood, Ga
- « William J, pres W J Dabney Implement Co, r Decatur, Ga
- « William M, asst mgr McDonald Furn Co, r 110 W Mitchell
- DABNEY W J IMPLEMENT CO, W J Dabney pres, J M Cochran sec,**
 A W Guthrie treas, 100 S Forsyth
- Dacon Clara (c), laundress, r 78 Delta pl
- Dacus Charles (c), laborer, r 155 Hilliard
- « Henry (c), butler 653 Edgewood av, r rear same
- « Ludie (c), cook, r 42 Reed
- « Polly (c), laundress, r rear 728 DeKalb av
- « William (c), porter Pullman Co, r 42 Reed
- Dadderio Samuel, stonemason, r 45 Crescent av
- Daggett Clara Miss, seamstress, r 994 E Fair
- « Lee C, carpenter, r 994 E Fair

We Move and Store

We Pack and Ship

PAISLEY Transfer &

Storage Company

J. A. PAISLEY
 Manager

We Employ only

Experienced

White

Help

Office and Warehouse

23 Peters St.

Bell M 2558
Atlanta 5314

POWER FOR EVERY PURPOSE
Georgia Railway & Power Co.

- Daggres Andrew, clerk, r 117 Courtland
- « Charles, soda disp James Brown, r 117 Courtland
- Daher Moses, dry goods 82 Decatur, r 64 Central pl
- « S George, dry goods peddler, 257 E Hunter, r same
- DAHL C A CO, A B Steele pres, L D Thomson sec-treas, R I Gresham**
 mgr, florists, 103 Peachtree
- « Patrick A, painter, r 122 Mayson and Turner av
- Dahlgren John A, real estate, r 300 S Moreland av
- Dahlmann Edwin K, r 133 Greensferry av
- Dalley Annie Miss, file clerk, r 534 Lawton
- « Carrie L Miss, asst state librarian, capitol, r 159 Lee
- « E Lewis, bkkpr H W Rountree T & Bag Co, r 57 Arlington av
- « Hoy M, mechanic Colcord Lbr Co, r 554 Lawton
- « Ira A Dr, 534 Lawton, r same
- « James T, barber 256 Peters, r 8 Shelton av
- « John O, salesman, r 534 Lawton
- « John P, bkkpr Atl Natl Bk, r Marion Hotel
- « John W, buyer Keely Co, r 530 Highland av
- « Joseph M, r 18 W Peachtree
- « Kate Miss, saleslady 66 Whitehall, r 79 E Baker
- « Marvin P, policeman, r 218 South av
- « Mary M, widow Wesley, r 554 Lawton
- « Othel W, chemist, r 534 Lawton
- « P B, driver Dept Pub Wks
- « Robert R, opr Colcord Lbr Co, r 1 Lowndes av
- « Sophia Miss, r 554 Lawton
- « Stephen R, clerk P O, r 60 Augusta av
- Daily Report Co, J Kempton pres, B F Darden sec, publishers, 53 S Pryor**
- DAIRY & FARM SUPPLY CO, E McNish pres, A I Steinheimer sec-treas,**
 31 Peters
- Dakis James, barber S A Garner, r 194 S Pryor
- Dakkins William (c), wks Ansley Hotel, r 45 Clifton
- Dale Aliene Miss, milliner Mrs E M Buchanan, 459 S Pryor
- « Frank M, salesman, r 96 Pulliam
- « Leon R, blue printer Prud Blue Print Co, r Smyrna, Ga

Sewer and Drain Pipe, Metal Lath, Fire Brick, Lime, Cement, Plaster and Terra Cotta Ware

SCIPLE SONS
 1101-2-3 THIRD NATIONAL BANK BLDG.

Ivy 483
 Main 923

Atl. 203
 Atl. 285

THIS IS THE 1916 ATLANTA CITY DIRECTORY

E INSURANCE COMPANY OF VIRGINIA

ORGANIZED 1871, RICHMOND, VA.

A. W. JACKSON, General Agent

1032-1033 Healey Bldg.

Atlanta, Ga.

Issues the Most Approved Forms of Life Insurance Contracts from \$1,000.00 to \$50,000.00 with Premiums Payable QUARTERLY, SEMI-ANNUALLY and ANNUALLY

733

DALE

- « Lizzie Miss, milliner Mrs E M Buchanan, r 459 S Pryor
- « Roy, salesman New South Bakery, r 508 Whitehall
- « Roy, weaver, r 70 Hightower
- « Russel E, bkkpr Standard Oil Co, r Mayson and Turner Ferry rd
- Daley Annie Miss, seamstress H Solloway, r 200 Haynes
- « Chambers & Daley (W R Daley, A Chambers, W E Daley), lawyers, 202 Grant bldg
- « Claude, salesman Foote & Davies Co, r 251 Candler
- « Claudius C, trav salesman, r 244 Candler
- « Lella O, widow Frank W, r 52 W 4th
- « L Frank, acct Empire Cotton Oil Co, r 52 W 4th
- « Margaret, widow John H, saleslady, r 70-A E Baker
- « Nancy, widow Lee D, r 200 Haynes
- « Wallace T, lawyer, r 251 Candler
- « Walter E (Daley, Chambers & Daley), r 251 Candler
- « Walter R (Daley, Chambers & Daley), r 251 Candler
- Dalhousie John W, r 42 Stokes av
- « Lacy, clerk, bds 193 Lee
- Dallas Albert G, r 25 Culberson
- « Alexander (c), helper W G Hunter, r 16 McNeal
- « Delia (c), cook 110 Waverly way
- « Everett H, genl agt A T & S F Ry, r 20 Ponce de Leon av
- « Fred (c), laborer, r 47 Daniel
- « Granite Co, W S Dallas mgr, 615 Healey bldg
- « Sim L, salesman Dallas Realty Co, r 25 Culberson
- « Wilson S, mgr Arab Mt Stone Co, r 234 St Charles av
- Dallis Albert (c), drayman, r 68 Travis
- « Ernest E, v-pres Johnson-Dallis Co, r 513 Peachtree
- « Eugene E, r 58 W 14th
- « Park A (Dallis-Robert Co), r 95 E North av
- DALLIS-ROBERT CO, (P A Dallis, L W Robert Jr), architects and engineers, 913 Candler bldg, phone Ivy 4449
- Dalrymple Julia W, widow James C, r 345½ Peachtree

YOUR GROCER SELLS

Uncle Sam Bread

Ask For It It's Always Good You Can Depend on it.

- Dalton Adding Mach Co (Dayton, O), C A Dean sls mgr, 1516 Hurt bldg
- « Apartments, 15 Howard
- « Clara G Miss, asst Dr F Holland, r 45 Woodward av
- « Gus (c), waiter Terminal Cafe
- « Harry B, painter, r 132 Love
- « Leonidas L, clerk 575 Peachtree, bds 29 Houston
- « Wise E, salesman Banta-Cole Co, bds 1300 DeKalb av
- D'Alvigny Charles, r 33 Crew
- Daly Edward H, bkkpr 4th Natl Bk, r 68 E Baker
- « Kate Miss, saleslady, r 68-E E Baker
- « Leo P Dr, 607 Candler bldg, r 68-E E Baker
- « Othel, chemist helper Sou Cotton Oil Co, r Oakland City
- « Richard R Dr, 84 Peachtree, rm 708
- Dalzell Bertha E Mrs, bkkpr J Frohns, r 181 E Fair
- Dame M H, student, r 173 N Jackson
- Dameron Earl E, finisher Spratt Chair Co, r 483 S Ashby
- « Edward P, bkkpr Hirsch Bros, r Kirkwood, Ga
- « Hoyt (c), carpenter, r 46 Lambert
- « John D, salesman Hirsch Bros, r 29 Whitehall ter
- « Logan H, stock kpr Georgian, r 366 Washington
- « Maria (c), scrubwoman Austell bldg
- « Morton, salesman Daniel Bros, r 132 Windsor
- Damond George, clerk Peter Brown, r Broadway Hotel
- Danaos H P S Hall, Thomas Poulous mgr, 67½ E Alabama
- Danbury John K, printer Webb & Vary, r 34 Rogers av
- Danby Emma (c), maid Carnegie Library, r 38-B Townes
- Dance George P, solr Ga Ry & P Co, r 105 Greenwich
- « Harvey L, mechanic, r 6 Bigham av
- « James N, machinist, r 307 Oakland av
- « John E, dept mgr McClure Co, r 41 Langhorn
- « Reuben T, inspr Sharp, Boylston & Day, r 273 Simpson
- Dandridge Albert (c), porter Atl Athletic Club, r 3 Lyons av
- « Hannah (c), laundress, r 3 Lyons av
- Dandy Fannie B (c), r 25 Walnut
- Danesby Maria (c), laundress, r 382-B Terry

BAYLIS
Office Equipment
CO
1 S. BROAD ST.
PHONE M. 241

Talk to
THOMAS & THOMAS
ABOUT INSURANCE

ATLANTIC LIFE INSURANCE CO.

OF
Richmond, Va.
Phone Ivy 8526
HEALEY BLDG.

E. A. Bostrom Mfg. Company SPECIAL TOOLS
ROAD BUILDERS LEVELS AND TRANSITS
290 Edgewood Ave. Phone Ivy 4285

THIS IS THE 1916 ATLANTA CITY DIRECTORY

PERRYMAN-BURSON Co.
 TRUSSES, RUBBER GOODS
 SURGICAL INSTRUMENTS
 HOSPITAL SUPPLIES

109 N. PRYOR ST.
 OPP.
 CANDLER BLDG.

IVY
 4434

Quick Relief for Stomach, Kid-
 ney, Liver, Bladder Trouble,
 and Rheumatism.

24 S. Broad St. Phone M 2512

ALKALINA
 MINERAL WATER

**WAGONS, DRAYS, CARTS, BUGGIES,
 RUBBER TIRES E. D. CRANE CO
 DITCHERS AND GRINDERS 53 S. Broad St. Phone M. 29**

734

DANESBY

- « Milton (c), laborer, r 382-B Terry
- « Turner (c), teamster Carroll & Hunter, r 36 Howell
- Danford Morris, r 261 W 3rd
- « William H, r 85 Ponders av
- Danforth A, craneman Atl Steel Co
- « Lola B, widow William, r 15 S Lawn
- « Mary Miss, steno Dr C E Dowman, r 21 Delta pl
- « Ralph L, molder Gen Pipe & Fndry Co, r 115 Lake av
- « Sallie C, widow William T, r 21 Delta pl
- « Thomas C, wks J P Stevens Eng Co, r 21 Delta pl
- « Willie P, widow Phillip A, r 196 Hemphill av
- « W, adjuster Atl Steel Co
- Danhofer Michael, masseur Piedmont Sanitarium, r 305 Capitol av
- Daniel Alice (c), r 48 Parker
- « Allie G, dispr Ga Ry & P Co, r Maner Sta
- « Alvin H, appr Cont Gin Co, r 165 Pine
- « Amanda L, widow William, r 62 Ponders av
- « Anna (c), cook 241 Candler, r 4 Hooper
- « Annie (c), laundress Grady Hospital, r 1 Grants al
- « Annie (c), cook 142 W North av
- « Annie (c), midwife, r 69 Emmett
- « Arehibald D, trav pass agt A B & A R R, r Y M C A
- « Arthur (c), laborer, r 25 Elm
- « A G, opr Ga Ry & P Co, r Smyrna, Ga
- « Benjamin L, spec agt Union Cent Life Ins Co, r 100 Forrest av
- « Benjamin J (c), editor, r 286 Martin
- « Bessie (c), cook, r 294 Spencer

DANIEL BROS CO, clothiers, bootiers, shirt makers haberdashers and dealers in high grade wearables for men and boys, the best for the money is our motto, 43 Peachtree, phone Ivy 2844 (see bottom lines)

- « Carmen S, clerk Bell Tel Co, r 402 Oakland av
- « Carrie (c), housecleaner, r 190-B Hilliard

**FOR THE BEST IN GROCERIES Call
 KAMPER'S, Ivy 5000 494
 Peachtree Street**

- « Charles (c), laborer, r 240 Thurmond
- « Charles (c), porter, r 497 W Hunter
- « Charles H, drug clerk, 15 Atwood
- « Charles L, boarding home, 143 S Forsyth, r same
- « Charles W Rev, pastor First Bapt Ch, r 37 E 14th
- « Charles W, appr Cont Gin Co, r 165 W Pine
- « Charles W, driver Hose Co No 7, r 530 Lawton
- « Clifford A, r 556 Ponce de Leon av
- « Cora Mrs, salesldy Am Ribbon & Carbon Co, r 42 Killian
- « Cornelius J, agt Hall Safe & Lock Co, r 100 Forrest av
- « C L, flagman Sou Ry, r Inman Yards
- « David (c), laborer Atlanta Plow Co
- « Edgar H, rate clerk S E Pass Assn, r 460 Piedmont av
- « Edward (c), driver G W Davis Furn Co, r 25-B Davis
- « Ella (c), cook 151 E Hunter, r 25 Jennings
- « Ellis (c), laborer, r 86 Magnolia
- « Emma Miss, r 438 Whitehall
- « Estelle Mrs, r 605 W Peachtree
- « Estelle Mrs, clerk S T Harris, r 18 Kirkwood rd
- « Eugene L Dr, 84 Peachtree, rm 701, r 100 N Howard, Kirkwood
- « Fannie B Miss, bkpr Home Art Sup Co, r 438 Whitehall
- « Fantinie T, widow R Glover, r 10 Hightower
- « Forrest H, motorman, r 9 Bender
- « Frances (c), laundress, r 499 N Butler
- « Frances H Miss, salesldy 66 Whitehall, r 33 West End pl
- « Frank A, r Y M C A bldg
- « Frank T, asst opr Ga Ry & P Co, r 93 Nelson
- « Frederick (c), porter E E Limbaugh, r 133 Auburn av
- « F Lynn, r 42 Berean av
- « F N, carpenter Atlanta Warehouse Co
- « George (c), hlpr Grady Hospital, r 266 E Cain
- « George (c), porter J Eiseman & Sons Co, r 103 E Harris
- « George B, wheelwright Dept Public Wks, r Bellwood camp
- « George M, inspector Atl Gas Lt Co, r Hapeville, Ga
- « Giss (c), porter High's, r 57 Welch
- « Grace C Miss, clerk, r 767 Marietta

FREE, A Silk-Lisle pair of "NOTASEME" hose for man or woman, to every person buying a pair of shoes and saying they saw this advertisement. 18 years in Atlanta selling Good Shoes
JOHN LOW SMITH 18 W. MITCHELL ST.

THIS IS THE 1916 ATLANTA CITY DIRECTORY

Lowest Mortality for 51 Years
PROVIDENT LIFE & TRUST CO., of Philadelphia
 WALLACE W. DANIEL, Genl. Agt. 3rd Floor Connally Bldg. Phone M 1986

BEAULIEU & APPLEWHITE
BUILDING SUPPLIES
Metal Weather Strips for Doors and Windows, to Save Cost and Keep out the Cold Weather.
 1317-3rd NATL. BANK BLDG
 IVY 1754

735

DANIEL

- « Grover C, hardware, 778 Marietta, r 70 Cherry
- « Hal S, clk General Elec Co, r 227 Myrtle
- « Hattie (c), laundress, r 356 Fulton
- « Hattie (c), laundress, r 151 E Baker
- « Hazel (c), cook 175 Angier av, r 85 Fortune
- « Homer, student, bds 11 Crew
- « Homer C, clk Crumley-Sharp Hdw Co, r 309 E North av
- « Homer R, opr fire alarm dept A F D, r 390 Whitehall
- « Homer R Mrs, saleslady H G Lewis & Co, r 390 Whitehall
- « Hoyt J, slsmn Atl Coca-Cola Bot Co, r 89 Lake av
- « Ida (c), cook 222 Waverly way, r same
- « Ida (c), laundress, r 15-A Roach
- « Ida P, widow John J, r 48 Gordon
- « Isaac P, motorman, r 482 Sunset av
- « James (c), chauffeur, r 24 Elm
- « James, cook Winecoff Hotel, r 330 E Richardson
- « James (c), laborer Atl Joint Term, r 75 Armstrong
- « James A, barber Wilson & Daniel, r 87 Washington
- « James B, opr Bonita Theatre, r 274 Woodward av
- « James B (J B Daniel & Son), r 556 Ponce de Leon av
- « James E, mattressmkr Hirsh & Spitz, r 62 Ponders av
- « James H, opr Bonita Theatre, r 274 Woodward av
- « James M, bkkpr H S Prater Co, r 442 Peachtree
- « James M, clerk Atl Milling Co, r 326 E Cain
- « Jefferson (c), laborer C of Ga Ry
- « Jesse T (J B Daniel & Son), r 117 Ponce de Leon pl
- « Jewel Mrs, clerk Jacobs Pharmacy Co, r East Point, Ga
- « John, opr Royal Theatre, r 202 S Pryor
- « John (c), helper Gulf Refining Co, r 394 Chapel
- « John (c), laborer Sanitary Dept, r 11 Arrowood
- « John (c), laborer, r 10 Elm
- « John (c), waiter Imperial Hotel
- « John A (J A Daniel & Co), r 51 Plum

THIS IS THE 1916 ATLANTA CITY DIRECTORY

BARFIELD

Atlanta's Newest and Most Sanitary Fish Market



COMPANY

41 E. ALABAMA ST.
 Phone M 1335
 Atlanta 1113

- « John B (Ine), Paul L Fleming pres, whol drugs, 32 Wall
- « John E, foreman, r 278 Lawton
- « John F, lawyer 418 Kiser bldg, r 193 Lee
- « John H, engineer, r 1083 Marietta
- « John H, painter Yancey Bros & McCulley, r 258 Pulliam
- « John H, trav slsmn Crumley-Sharp Hdw Co, r 62 Berne
- « John H, opr Alamo Theatre No 1, r 274 Woodward av
- « John L, teacher Ga Tech, r Decatur, Ga
- « John M, clerk R M S, r 59 Milledge av
- « John M, mgr C E Adams Co, r 320 W Peachtree
- « John M (c), laborer Morrow Transfer & Stor Co
- « John P (Wilson & Daniel), r 267 Grant
- « Jonas W, lunches 356 Marietta, r 165 W Pine
- « Joseph (c), laborer, r 48 N Jackson
- « Joseph P, bkkpr, r 42 Killian
- « Joseph P, driver, r 50 Savannah
- « Josephine (c), laundress, r 57 Electric av
- « Josephine M, widow James C, r 96 Gordon
- « Julia (c), laundress, r 30 Adams
- « Julia F (c), wks Robinson Shirt Co, r 72 Culver
- « Julia M Mrs, clerk, r 344 Hill
- « J A & Co (J A Daniel, L W Harbuck), soft drinks, 384 Marietta
- « J B & Son (J B and J T), contractors, 221 Grant bldg
- « J Earnest, r 10 Hightower
- « J J Rev (c), r 33 Greensferry av
- « Kate Miss, steno Morris Fertilizer Co, r 33 West End pl
- « Laura, widow William M, r 241 Hemphill av
- « Laura (c), cook, r 203 Houston
- « Lemuel B, carpenter, r 114 W Alexander

DANIEL LEONIDAS J

- pres Daniel Bros Co, r 680 Ponce de Leon av
- « Leroy (c), waiter Folsom Restaurant, r 150 Houston
- « Lon (c), porter G T Cash, r 38 Hilliard
- « Louis, carpenter, r 114 W Alexander
- « Lucile Miss, teacher Georgia Av School, r 193 Lee
- « Lucinda F Mrs, v-pres Daniel Bros Co, r 29 Poplar cir
- « Lula (c), cook Miss J R Bowie, r 176 Chestnut

THE
AND BAG FACTORY
ATLANTA TRUNK

CARRIES THE
LARGEST
AND
MOST UP TO DATE
ASSORTMENT
TRUNKS,
BAGS and
SUIT
CASES

IN ATLANTA
92 Whitehall St.
PHONE M 466

Earl & Wilson Shirts and Collars
Daniel Bros. Co. 45 - 47 - 49 Peachtree Street

STORAGE
SKINNER BROS.
 TRANSFER and
STORAGE CO.

Household Goods,
 Pianos,
 Packing and
 Shipping

165
 WALTON
 ST

MARK NABORS & CO
MOTOR TRUCK SPECIALISTS 506 **WHITEHALL** Phone M 52

736

DANIEL

- « Lula (c), laundress, r 427 Davis
- « Luther (c), laborer, r 235 W Hunter
- « Mae Miss, clerk Bell Lndry, r 197 Atwood av
- « Maggie (c), cook, r 273 Fulton
- « Mamie (c), r 89-A Fraser
- « Mamie (c), laundress, r 221-A Randolph
- « Mandy (c), laundress, r 48 Hogue
- « Martin L, salesman, r 82 Stevens
- « Mary (c), laundress, r 118-A Maple
- « Mary (c), laundress, r 36 Chamberlin
- « Maude Miss, teacher Inman Pk School, r 97 Capitol sq
- « Milton E, motorman, r 2 Lakewood av
- « Minnie (c), maid, r 10 Solomon
- « Minnie J Miss, bds 950 Highland av
- « Neal (c), laborer Atl Warehouse Co
- « N Minnis (J N Renfroe & Co), r 271 Central av
- « Olin (c), porter Pullman Co, r 435 Smith
- « Oliver (c), driver J G Sherrer, r rear 245 Peoples
- « Olivia (c), dom 80 Westminster dr, r rear same
- « Ophelia G, widow Benjamin A, r 49 Gordon
- « P R (c), janitor Moreland Av School, r rear 339 Whitehall
- « Ralph (c), porter Millican Soda Co, r 27 Rigdon pl
- « Raymond, asso editor The Insurance Field, r 20 Spruce
- « Reuben P, carpenter, r 24 Haygood av
- « Robert, carpenter, r McDonough rd
- « Robert C, craneman Genl Pipe & Fndry Co, r 220 Lake av
- « Rosa (c), cook, r 148 E Ellis
- « Roy B, r 227 Myrtle
- « T, appr Cont Gin Co
- « Samuel (c), presser W J Truitt, r 176 Chestnut
- « Sally (c), maid, bds 203 Houston
- « S Cornelius, painter, r 29 Tifton
- « Simon (c), laborer Sou Wheel Co, r 44 Roach

**DEPARTMENT
 STORE**

Phone M 1061

Highs

**GROCERY
 DEPARTMENT**

Phone M 1064 to 1069

- « Thomas A, r 244 Peoples
- DANIEL THOMAS H**, genl agt Union Central Life Insurance Co, r 545 Spring
- « Tommy (c), laundress, r 387 W 3rd
- « Viola M Miss, r 274 Woodward av
- DANIEL WALLACE W**, genl agt Provident Life & Trust Co of Phila, the company with the lowest mortality rate for 51 years, 3rd floor Connally bldg, phone Main 1986, r 75 E 17th (see top lines)
- « Walter, mechanic, r McDonough rd
- « Walter E, trav salesman, r 309 E North av
- « Walter H, mechanic Buick Motor Co, r 14 Kent
- « Walter T, druggist, r Decatur, Ga
- « William (c), agt Pilgrim H & L Ins Co, r 291 Fulton
- « William (c), loader Phoenix Planing Mill, r 243 Little
- « William A, slsmn Byrd Prtg Co, r 48 Forrest av
- « William B, appr Cont Gin Co, r 165 W Pine
- « William C, r 950 Highland av
- « William L, advertising, r 45 Currier
- « W Columbus, slsmn Ragan-Malone Co, r 265 Cherokee av
- « Zack F, trav slsmn Ragan-Malone Co, r 81 Willard av
- Danell Clifford C**, cabinetmkr, r 482 Sunset av
- « Edna Miss, clerk H G Hastings & Co, r 134 Tift av
- « Edward (c), orderly Grady Hospital, r 257 Butler
- « George B, cabinetmkr, r 134 Tift av
- « George S, slsmn Ewing Bros, r Smyrna, Ga
- « Georgia M Mrs, opr Bell Tel Co, r 134 Tift av
- « Jesse L, car inspector, r 45 Krog
- « John D, motorman, r 79 Piedmont av
- « John S, adjuster Sou Adjustment Bureau, r 227 Myrtle
- « Ralph M, druggist, r 18 Howell pl
- « Roy B, steno Norris (Inc), r 227 Myrtle
- « Sidney S, with Bell Tel Co, r Bolton, Ga
- « Talley J, drugs 799 Gordon, r 9 Mathewson pl
- « William W, inspector, r 482 Sunset av
- Danielly Cower F**, widow John A, r 217 Barnett
- « Gilford F, clerk United Cigar Stores Co, r 217 Barnett

TYPEWRITERS RENTED 4 Months for \$5
 Phone Main 2526
AMERICAN WRITING MACHINE CO., 48 N. Pryor St.

CALLWAY
182 WACK-SIGHS 34 1/2
MARLETTA

THIS IS THE 1916 ATLANTA CITY DIRECTORY

CARTER ELECTRIC CO.

2 N. BROAD ST.

Phone Ivy 5686 ELECTRIC AND GAS
Atlanta Phone 3271 FIXTURES AND SUPPLIES

737

- Daniels Alice R Mrs, r 5 Dillon
- « Annie E Mrs, widow Dr B Whitaker, r 438 Whitehall
- « Bessie Miss, clerk W U Tell Co, r 5 Dillon
- « Cora Miss, spinner, r 115 Jefferson
- « C W, emp Ga Car & Locomotive Co
- « Ebenezer, bldg contractor, 197 Atwood, r same
- « Elizabeth (c), cook 19 Clarke, r 20 Fraser
- « Ethel Miss, spinner, r 115 Jefferson
- « F, laborer General Pipe & Endry Co
- « George (c), blacksmith, r 424 Chestnut
- « Gus (c), laborer City Waterwks
- « Ida (c), laundress, r 420 Mangum
- « James (c), laborer, r 154 N Butler
- « Jesse (c), laundress, r 266 E Cain
- « John (c), walter Soldiers' Home, r rear same
- « John T, collector, r 5 Dillon
- « Julian (c), pressing club 147 Fraser, r 123 Clarke
- « J F, car inspector N C & St L Ry
- « J Oren, jeweler 8 Auburn av, r 551 Chestnut
- « Lemon (c), laborer W & A R R, r 195 Williams
- « Lona Miss, spinner, r 115 Jefferson
- « Lucile Miss, nurse Grady Hospital, r same
- « Lucy (c), patcher, r 176 E Harris
- « Mary V Mrs, r 115 Jefferson
- « Mattie (c), lunch room 10 Butler, r 1 Pratt
- « Maude Miss, wks Atl Hosley Mills, r 562½ Decatur
- « Nettie Miss, spinner, r 115 Jefferson
- « Mollie (c), cook 2 Peachtree pl, r cor Highland av and Hilliard
- « Patrick T, contractor, r 28 Highland av
- « Pauline (c), waitress Mattie Daniels, r 1 Pratt
- « Phillip (c), porter S Samuels, r 174 Butler
- « Walter (c), plasterer, r 38 Crumley
- « Willie (c), caterer, r 284 Fulton
- Danielson John, trav salesman, r 10 E North av

CENTRAL BANK & TRUST CORPORATION
PAYS 4% ON SAVINGS
5 MILLION DOLLARS RESOURCES

- Dann Harry F, spl agt U S F & G Co, r Hotel Ansley
- DANNALS CHARLES N, mgr Atlanta Milling Co, r 2600 Peachtree rd,
phone Ivy 56
- Danneman Aaron, moved to Rome, Ga
- « Annie Mrs, slsldy J Buchman, r 223 Capitol av
- « Benjamin, clerk S Brodtkin, r 223 Capitol av
- « Daniel, meatcutter J A Jordon, r 392½ Capitol av
- « Samuel, junk peddler 392 Capitol av, r same
- Dannenbrink Louis C, millright, r 23 Center
- Danner Roy B, combination man Bell Tel Co, r 952 Glennwood av
- Dansby Arintha (c), laundress, r 223 Wylie
- « Charles (c), orderly 222 S Boulevard, r same
- « Eugene (c), lab Richardson Plmbz & Htg Co
- d'Antignac Auvergne, inspector Sou Mfg Co, r Sunnyside, Ga
- « Ed (c), porter J Eiseman & Sons Co, r 241 N Butler
- Danton John F Dr, 724 Candler bldg, r 555 Peachtree
- Dantzler Caroline Miss, supt nurses Ga Bapt Hosp, r 92 Luckie
- « Jesse M, car inspr N C & St L Ry, r 708 S Boulevard
- « Nora (c), laundress, r 197-B E Cain
- « Rex M, clk Federal Reserve Bk, r Imperial Hotel
- Danz William H, draftsman Arthur Tufts, r 237 Moreland av
- Danzel Hermann A, slsmn O B Tanner, r Y M C A
- Daoules John, propr Auto Ice Cream Parlor, bds 95 Spring
- Daprano Francisco, electrn E D Peters Elec Co, r 123 S Pryor
- Darachinsky Samuel, r 175 Gilmer
- Darbonnier Fred Dr, 357 Candler annex
- Darby Building, 127 Central av
- « C A, flagman Sou Ry
- « Catherine Miss, r 29 Avery dr
- « Cornelia Miss, r 556 S Pryor
- « George C, policeman, r 153 Pearl
- « Patty W, widow Wm M, teacher Grant Park Schl, r 29 Avery dr
- « Rufus C (Piedmont Printing Co), r 209 Myrtle
- « Virginia (c), maid J W English, r rear 40 Cone
- « William M (c), janitor Forrest Av School, r 36 Walnut

BESSIE ANDERSON

MULTIGRAPHING

PUBLIC STENOGRAPHER

825
Atlanta Nat'l
Bank Bldg.

Phone
M 9990

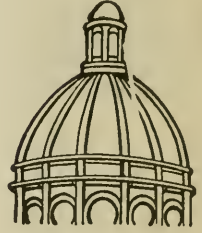

Dry Clean

and WASH
AT THE

Capital City

YOU WILL LIKE IT

130

Whitehall St.

5

Phones

M. 1050

LUMBER Every Kind, Any Quantity
S. A. WILLIAMS LUMBER CO.
 254 ELLIOTT STREET BOTH PHONES M. 328

THIS IS THE 1916 ATLANTA CITY DIRECTORY

FOLSOM'S
 FIRE PROOF
 STEAM HEATED
GARAGE
 Cor.
JAMES ST
 AND
CONE
 PHONE
 IVY
 1476

WALL PAPER
 HIGH CLASS INTERIOR DECORATIONS

PHONE IVY 459
 107 N. PRYOR ST. Opp. Candler Bldg.
FRIDDELL BROTHERS

738

- Darden Adell (c), laundress, r 118 Hilliard
- « Annie (c), domestic Williams Hotel, r 254 W Hunter
- « Benjamin F, sec Daily Report Co, r Hotel Marion
- « Euola (c), maid, r 285 Martin
- « Garner (c), porter I Springer, r 328 Crumley
- « George (c), porter, r 285 Martin
- « Hattie Miss, nurse Atlanta Hospital, r same
- « James K (c), waiter Folsom Restaurant, r 387 Auburn av
- « Jerry (c), hackman, r 1 Jetts al
- « Lillian (c), laundress, r 51½ Kuhrt
- « Louise (c), laundress, r 83 Richmond
- « Mary (c), laundress, r 22 Rigdon pl
- « Noah (c), laborer, r 254 W Hunter
- « Odessa (c), laundress, r 285 Martin
- « Pearl (c), laundress, r 4 S Bowie
- « Rosa (c), cook 111 E North av, r same
- « Rufus (c), elev boy Hotel Ansley, r 1 Sunset av
- « S Joe Mrs, r 89 McPherson av
- Dargan James T, ins adjuster 1504 Healey bldg, r 179 Lucile av
- « Jennie Miss, r 58 Ponce de Leon av
- « Milton, mgr Royal Ins Co (Ltd), r 58 Ponce de Leon av
- « Milton Jr (Dargan & Hopkins), r 1418 Peachtree
- « Thelma M Miss, steno Sou Adjustmt Bureau, r 179 Lucile av
- « & Hopkins (Milton Dargan Jr, H J Hopkins), ins, 1226 Hurt bldg
- Darbins Minnie (c), laundress, r 170 Markham
- Darley N Vertis (Victoria Theatre), r 34 White Oak av
- Darling Cosby (c), porter, bds 45 Clifton
- « Henry B, sec-treas Atl Rf & Mfg Co, r 91 E 7th
- « James G, cashier C A Dahl Co, r 675 Ponce de Leon av
- Darlington James S, clk Cotton Ins Asso, r 84 Highland view
- Darnaby William E, slsmn R O Campbell Coal Co, r 95 E North av
- Darnall T A, r Confederate Soldiers' Home
- Darnell Fannie, mach hand Am Can Co, r Carnell, Ga

**ELECTRIC
 MACHINERY
 WIRING
 INSTALLING
 CONTRACTING
 REPAIRING**



OF ANY KIND
**BRYAN
 COMPANY**
ELECTRIC

**58 EDGE-
 WOOD AVE.**

PHONES:

Bell Ivy 1788 & 1790

ATLANTA 5000

ATLANTA TITLE GUARANTEE CO. Get Your Title Guaranteed
 "Better Be Safe Than Sorry"
 Trust Company of Georgia Bldg.

- « Lee, driver Enterprise Coal & Marble Co, r Simsville, Ga
- « Sarah, widow F Marion, r 44 Carroll
- « Soda Co (W W Darnell), 111 W Mitchell
- « William L, prod peddler, 70 Savannah, r same
- « William W (Darnell Soda Co), r 28 Norcross
- Darracott Lula A Mrs, trained nurse, 430 Crew, r same
- « Paul B, soda and cigars, 441 Whitehall, r same
- Darragh Margerite, press feeder Williams Prtg Co, r 17 Formwalt
- Darrington David P, printer, 4½ S Broad, r 65 Pulliam
- Darrow Edward, clk Nat Life & Accdt Ins Co, r 692 Martin
- « Hiram A, r 16 Terry
- Darsey Anna L Miss, cashier E H Cone, r 22 E Ellis
- Dart James A, auditor Hotel Ansley, r same
- Darty Albert (c), cook, r 176 E Baker
- Dasch Morgan, stock boy M Rich, r Stone Mountain, Ga
- Dasher Joseph H, toolmkr, r 194 McAfee
- « M Ellen, widow Solomon, r 194 McAfee
- « Troy M, clerk Bell Tel Co, r 148 Cascade av
- Dashwood Percy T, tchr Atl Dental College, r 521 Peachtree
- Daster T M, fireman Sou Ry, r 149 Alexander
- Daub W Frank, mgr Howe Scale Co, r 213 Westminster dr
- Daughters of American Republic, Atl Chapter, 986 Piedmont av
- Daughtry Samuel S Rev, pastor Grant Park M E Ch, r 234 Park av
- « William L, clerk 4th Natl Bk, r 281 N Boulevard
- « William T, auditor, r 167 Forrest av
- Daum Frederick H, inspector Atl Gas Lt Co, r 51 Viola
- D'Aunrey Alice M Miss, bds 117 Joe Johnson av
- « Charles E, pressman Counts Prtg Co, r 117 Joe Johnson av
- « Eugenia M, widow Charles M, bds 117 Joe Johnson av
- « Lillian Miss, bds 117 Joe Johnson av
- Davant Anna C, widow R J, r 47 St Charles av
- Davenport Adele (c), laundress, r 25 Gartrell
- « Alice M, widow Frederick S, r 396 Grant
- « Amelia (c), laundress, r 34-A Fairfax
- « Arthur L, plumber Loftis Plmbg Co, r 18 Tifton
- « Beatrice (c), laundress Excelsior Lndry, r 254-D Fort

THIS IS THE 1916 ATLANTA CITY DIRECTORY

SIGNS

Store Front Signs, Office and Window Lettering, Card
 and Muslin Signs, Carved Wood and Electric Signs
Massengale Bulletin System
 56 Edgewood Ave.
 Phone Ivy 8740

DAVENPORT

739

- « Clifford (c), laborer, r 175 Coleman
- « David J, carp Ga Ry & P Co, r 185 Wellington
- « Edgar (c), porter B F Goodrich Co, r 211 Rhodes
- « Edward (c), laborer, r 428 Chestnut
- « Edwin L, stage employee, r 702 DeKalb av
- « Eliza (c), r 114 E Baker
- « Emma (c), laundress, r 110-B Maple
- « Fannie W Miss, clk 520 Austell bldg, r 185 Wellington
- « Fillman (c), porter, r 113 Haygood av
- « Francis (c), laundress, r 186 E Harris
- « Frank B, draftsman Ga Ry & Power Co, r 245 E Pine
- « G Glenn, prop Davenport Printing Co, r 130 Cooper
- « Henry, porter Sou Ry, r 352 Magnolia
- « Ina Miss, steno Sou Ry, r 185 Wellington
- « James H, tel opr, r 430 Ormond
- « James I, clerk J Dold Packing Co, r 92 Simpson
- « Jessie (c), cook, r 254-D Port
- « John (c), chauffeur, r 3 Woodrow pl
- « John O, clerk Sou Ry, r Kirkwood, Ga
- « Jones C, clerk R M S, 422 P O bldg, r Norcross, Ga
- « Joseph (c), laborer W J Stoddard, r 52 Clifton
- « Joseph P, r 166 Ponce de Leon av
- « Lawrence (c), porter Nunnally Co, r 239 Irwin
- « Lena, widow Cicero A, r 93-A Lovejoy
- « Lella (c), laundress, r 208 Rhodes
- « Lillie E, widow George, r 69 Beatie av
- « Lola Mrs, dressmkr 34½ Whitehall, r 124 Peoples
- « Lonnie (c), laborer Sanitary Dept, r rear 164 Love
- « Louis E, traveling salesman, r 18 Peachtree cir
- « Lucy (c), laundress, r 422 Vine
- « Malvina (c), laundress, r 175 Coleman
- « Mamie (c), r 46-B Parker
- « Marjorie Miss, steno R C & P H Alston, r 95 W Boulevard dr

D. W. YARBROUGH

26 Years Experience as Practical
PLUMBER
Graduate N. Y. Plumbing School
10 Equitable Pl. Phone Ivy 493

- « Martin L, v-pres Atlanta Portrait Co, r Blue Ridge, Ga
 - « Mary (c), r 80-A Welch
 - « Mary (c), dressmkr 53 Gartrell, r same
 - « Mary F (c), laundress, r 14-A Whites al
 - « Olen B, cashr Swift & Co, r 235 Courtland
 - « Paul E, salesman M Rich, r East Point, Ga
 - « Phil (c), porter Foote & Davies Co, r 113 Haygood av
 - « Printing Co, G G Davenport propr, 816 DeKalb av
 - « Ralph W D, laborer, r 46 Berean av
 - « Stephen, r 182 Luckie
 - « Susie (c), laundress, r 335 Smith
 - « V L, clerk N C & St L Ry, r 160 Courtland
 - « Walter (c), laborer, r 25 Gartrell
 - « Walter (c), laborer, r 49 Hogue
 - « William J, collector, r Kirkwood, Ga
 - « William N, helper Bell Tel Co, r 295 Kirkwood av
 - « Willie (c), laborer, r 25 Gartrell
- Daves Joel Dr, real estate, r 612 N Boulevard
- « Joel T, asst mgr Fidelity Mut Life Ins Co, r 302 Ponce de Leon av
 - David Ada Miss, salesidy 66 Whitehall, r 232 Richardson
 - « Addie (c), maid, r 63 Chamberlin
 - « Alsa N, operator, r 78 Thelma
 - « Benjamin (c), bottler Ceylona Co, r 6 Bradley
 - « Carl, mach Dalry & Farm Sup Co, r 770 Glennwood av
 - « Emma C, widow Calvin, dressmkr 40½ Whitehall, r 770 Glennwod av
 - « Hoke, soda dispenser, r 770 Glennwood av
 - « H Bowen, mechanic, r 58 Boulevard pl
 - « John (c), laborer, r 215 S McDaniel
 - « Joseph E, soda dispenser E H Cone, r 58 Carnegie pl
 - « Myrtis, widow Ernest C, binder S E Und Assn, r 45 Harold av
 - « M Paul, r 42 Windsor
 - « Pink (c), laborer, r 38 Acton
 - « Robert T, policeman, r 21 Berean av
 - « William, packer Montag Bros
 - « William H, r 26 Ormewood av
- Davidson Anne A, widow Albert, r 37 Vedado way

Insist
on the

All Star Label

The
Best
Neck-
wear
Made
for
Style
and
Service

Price 50c

MONCRIEF FURNACE CO.

MANUFACTURERS OF WARM AIR FURNACES
AND CONTRACTORS FOR HEATING

139 S. Pryor St.
Phone M 285

See Page 58

THIS IS THE 1916 ATLANTA CITY DIRECTORY

ANDERSON MERCANTILE AGENCY
WE CAN COLLECT THOSE BAD ACCOUNTS
BEST SERVICE SOUTH.

PHONE
 IVY- 1616
 HURT
 BLDG
 420

MILK MAID BREAD

Is made
 with milk
 and
 specially
 selected
 flour,
 it's
 good—
 ask
 your
 grocer
 for it.

ATLANTA BAKING CO.

83 Mangum St,
 Phone Main 2564

Wood and Tile Mantels

QUEEN MANTEL & TILE CO.

56 W. MITCHELL STREET

Tile Floor and Wall Contractors
 Portable Grates, Andirons, Fenders, Fire S

PHONE MAIN 6

740

DAVIDSON

- « Bessie Miss, music teacher, r 562 Washington
- « Blanche Mrs, steno, r 366 Washington
- « C Frank, colr T & C Furn Co, r Riverside, Ga
- « David, watchman Federal Reserve Bk, r 168 Sinclair av
- « Dennis (c), laborer C of Ga Ry
- « Edward A, v-pres Dinkins-Davidson Hdw Co, r 400 N Boulevard
- « Edward W (Davidson Hdw Co), r 231 E 4th
- « Emmett A, hoseman Engine Co No 15, r 150 Spring
- « Florence Miss, steno, r 168 Sinclair av
- « Francis M, motorman, r 122-A Kennedy
- « Hardware Co (E W and N T Davidson), 242 Edgewood av
- « Harry W, clerk The N K Fairbank Co, r 184 Courtland
- « H Lawson, director Dinkins-Davidson Hdw Co, r 246 Forrest av
- « James G, solicitor Joseph May & Sons, r 254 Peoples
- « Jennie D Mrs, clk New South Bakery, r 254 Peoples
- « Joe Miss, r 61 West End av
- « John (c), janitor 87 Peachtree pl, r rear same
- « John S, meats 108 Whitehall, r 41 Pulliam
- « Leonard B, asst bkkpr Columbia Graphophone Co, r 117 La France
- « Le Vancia Miss, steno Federal Reserve Bk, r 202 Capitol av
- « Louis, grocer 341 E Fair, r 359 1/2 Woodward av
- « Lula M Miss, steno Natl Metal Mldg Co, r 65 Lucile av
- « Luther, clerk, r 1392 DeKalb av
- « Martha E, widow William H, r 42 W Peachtree pl
- « Mattie Miss, r 202 S Pryor
- « Nora Miss, teacher, r 301 Crew
- « Norman T (Davidson Hdw Co), r 230 E 4th
- « Norton A, sec Otis & Holliday, r Lithonia, Ga
- « Pearl M Miss, r 117 La France
- « Ralph C, trav salesman, r 562 Washington
- « Roy M, pressman Atl Journal, r 331 Crew
- « Ruby L Miss, steno 212 Sou Ry bldg, r 65 Lucile av
- « Sidney E (Porter & Davidson), r 25 Alta av

WALKER ROOFING CO.

We will roof anything, anywhere, with any material, at any time, and do it right.

273 Marietta Street

Phone M 4075 Atl. 637

- « Thomas L, r 301 Crew
- « William H, died Mch 13, 1916, aged 59
- « William M, watchman Chevrolet Motor Co, r 65 Lucile av
- Davies Anita M Miss, nurse Piedmont San, r 255 Capitol av
- « Anthony, cigars 575 Peachtree, r 20 Willow
- « Edward C, mfrs agt, r 102 Josephine
- « James A, solderer Amer Can Co, r 8 Cairo
- « James B, carpenter, r 59 Oglethorpe av
- « John B, r 102 Josephine
- « Leslie M, typewriter supplies 419 4th Nat Bk bldg, r 127 N Pryor

DAVIES MARVIN M, v-pres and gen mgr Foote & Davies Co, r 1634 Ponce de Leon av

- « Minnie Miss, clk Traffic Investigation Bureau, r 362 Peachtree
- « Nettie L Miss, clerk, r 59 Oglethorpe av
- « Rhys L, mgr Kawneer Mfg Co, r 169 E Georgia av
- « Sidney G, supt Atl Trunk & Bag Fctry, r 355 Glenn
- « Thomas B, moved to Lancaster, O
- « Vernon T, clerk Lyle & Lamb Co, r 11 Mell av
- « William R, died Dec 25, 1914, aged 77
- Davis Ada Miss, awningmkr, r 650 N Ashby
- « Addie (c), laundress, r 116 Glenn
- « Adeline (c), cook 83 W Alexander, r rear same
- « Agnes Miss, r 84 Western av
- « Agnes (c), cook 43 Beecher, r 238 Chestnut
- « Aileen Miss, r 145 Walton
- « Albert, laborer, r 84 S Boulevard
- « Alexander (c), driver Morrow Transfer & Stor Co
- « Alexander (c), porter, r 21 McGruder
- « Alfred (c), peddler, r 3 N Mayson av
- « Alice Mrs, machine opr, rms 234 1/2 Marietta
- « Alice Miss, bkkpr 66 Whitehall, r 300 Crew
- « Alice (c), cook 119 N Butler, r 12 Boaz
- « Alice (c), cook 471 Highland av, r 92 1/2 Gartrell
- « Allen (c), bartender, r 212 E Baker
- « Allen P, clerk E Rivers Realty Co, r 255 The Prado
- « Allie B (c), domestic, r 333 Auburn av

SCIPLE SONS

CHEROKEE WALL PLASTER

1101-2-3 THIRD NATIONAL
 BANK BUILDING

NONE SUPERIOR Phones: Ivy 483 M 923
 Atl. 203-285

THIS IS THE 1916 ATLANTA CITY DIRECTORY

LIFE INSURANCE COMPANY OF VIRGINIA

Organized 1871 : RICHMOND, VA.

J. C. HOWARD, Superintendent

Rooms 519-525 Empire Building,

ATLANTA, GA. from 1 to 65 years of age

Issues Industrial Policies
from \$12.50 to \$1,000.00
with Premiums Payable
WEEKLY on persons

SEND
HER A BOX OF
Miley's
ATLANTA
CANDY
IT WILL MAKE PEACE FOR YOU
PHONE IVY 1766-148 PEACHTREE

741

DAVIS

- « Alonzo M, laborer, r 111 Nelson
- « Alva E, engr W A Neal & Son, r 225 Woodward av
- « Alvron (c), brickmason, r 48 Hills av
- « Andrew (c), baker, r 31 N Moore
- « Andrew J, clerk Atl Gas Lt Co, r 11 Pierce
- « Anna (c), laundress, r 221 S McDaniel
- « Anna (c), cook 172 Angier av, r rear same
- « Annie (c), cook, r 2 Seaboard av
- « Anthony J (c), collector, r 366 W Hunter

DAVIS ARCHIBALD H, lawyer 1207 4th Natl Bk bldg, r 1220 Peachtree

- « Arthur (c), porter Akin Bros, r 73 W Pine
- « Arthur, steelwkr A Tufts
- « Arthur (c), woodyard 450 Martin, r same
- « Arthur L, painter, r 104 Curran
- « Arthur O, inspr Amer Surety Co, r 60 W 12th
- « Augustus, hackman, r 261 W Mitchell
- « Audrey (c), laborer, r 382 Terry
- « A Berry, watchman, r 36 Wheeler
- « A C, r Confederate Soldiers' Home
- « A E Mrs, r Hawk
- « A Edward, fireman Engine House No 12, r 14 Delaware av
- « A W, carp Willingham-Tift Lbr Co
- « Baldwin B, salesman, r 25 Boulevard ter
- « Barney (c), cook A M Verner, r 67 Pratt
- « Benjamin (c), laborer Piedmont Pk, r 30 John

DAVIS BENJAMIN J (c), sec-treas Ind Pub Co, editor Atl Independent and D G S Grand U O O F, phone Main 5397, r 286 Martin (see page 57)

- « Bettie (c), laundress, r 73 W Pine
- « Birma V, widow James M, r 644 S Pryor
- « Bonny (c), cook, r 219 Bell
- « Boykin W, sec 510 Sou Ry bldg, r Decatur, Ga
- « B Frank, grocer 376 Windsor, r same

THIS IS THE 1916 ATLANTA CITY DIRECTORY

**Have Your Doctor
Phone Us Your
Prescriptions**

COURSEY & MUNN
DRUGGISTS
29 Marietta St., Cor. Broad

- « Carl, counterman Mrs A Motz, r 40 W Hunter
- « Carl E, machinist, r 135 Atlanta av
- « Caroline (c), cook, r 129 Chestnut
- « Carrie (c), laundress, r 2 Davis
- « Cassie, widow James L, r 404 Central av
- « Charles (c), r 66 Daniel
- « Charles (c), drayman, r 146 Larkin
- « Charles (c), driver, 420 Gordon
- « Charles (c), packer Cooledge & Sons, r 70 School
- « Charles A, sec-treas Copenhill Land Co, r 1125 Peachtree
- « Charles B, machinist N C & St L Ry, r 278 Hemphill av
- « Charles E, lawyer 412 Gould bldg, r 219 Forrest av
- « Charles L, r 66 W Peachtree pl
- « Charles L, r 265 S Boulevard
- « Charles L, tinner, r 41 Murphy av
- « Charles M, slsmn J T Kimbrough, r 163 E Pine
- « Charles M, clerk Am Natl Bank, r 644 S Pryor
- « Charles M, r 1010 Peachtree
- « Charles S, salesman T W McCord, r 11 Bass
- « Charles W, clerk Atl Joint Term, r 284 E Hunter
- « Charles W, mgr King Hdw Co, r 106 Linwood av
- « Charles W, sign painter W R Kline, r Hapeville, Ga
- « Ciara (c), cook, r 7 Chestnut
- « Clara (c), cook 23 Vedado way, r 204 E Merritts av
- « Clara Miss, teacher, r 241 Formwalt
- « Clarence C, press feeder, r 163 Stewart av
- « Claude N (Davis Dry Goods Co), r 241 Formwalt
- « Clemmie (c), domestic, r 11 Kennett
- « Clifford Mrs, salesldy The Menter Co, r 54 W Peachtree pl
- « Coke, pres Coke Davis Ins Co, r East Lake, Ga
- « Coke Ins Co, C Davis pres, H Geldort sec-treas, 610 Walton bldg
- « Coates C, baggagemaster, r 103 Ormond
- « Columbus C (c), laborer N C & St L Ry, r 239 Windsor
- « Cornelius (c), waiter, r 353 N Butler
- « Corrie (c), laborer, r S S Bowie
- « Corrie G Miss, r 103 Ormond

**TAXI
CABS
—
CALL**

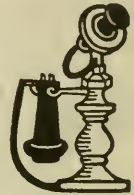

**PHONE
IVY
322
AND
4051
ATLANTA
3660**

**TOURING CARS
LIMOUSINES
HORSE CABS
LANDAUS
EXCELSIOR
AUTO CO.**

**HINCHCLIFFE &
WILSON, Props.**

8 Luckie St.

ALEXANDER-SEEWALD CO.
THE BEST OF EVERYTHING FOR THE AUTO
58 N. PRYOR
PHONES IVY 4851 and 8451

M.D. & H.L. SMITH
TENTS & AWNINGS
1366 MARIETTA ST.
IF ITS MADE OF
CANVAS
WE CAN MAKE IT

BOTH PHONES
BELL 2400
ATL 1606

Also
Dalton, Ga.
Birmingham, Ala.
Chattanooga, Tenn.

BARCLAY & BRANDON CO

FUNERAL DIRECTORS

246 IVY STREET
Both Phones Ivy 76
G. H. BRANDON, PRES. R. M. BRANDON, V.-PRES. J. W. AWTRY, SEC. & TREAS.

742

DAVIS

- « C S, conductor Sou Ry
- « Daisy (c), domestic, r 288 Bass
- « Daniel (c), yardman 352 Peachtree, r rear same
- « Daniel W (c), wood yard 327 W Fair, r same
- « David, guar U S Penitentiary, r Hawk
- « David, treas The Ideal (Inc), r 183 Windsor
- « David (c), waiter, r 31 Daniel
- « Delbert M (Davis & Fisher), r 69 Luckie
- « Deuel Miss, tel opr Majestic Hotel, r 660 S Pryor
- « Devries, city tkt agt Sou Ry, r 58 E Baker
- « DeWitt, machine hand Amer Can Co, r 257 Simpson
- « Dorough, auditor Va-Carolina Chem Co, r 418 E Georgia av
- « Dry Goods Co (C N and S R P Davis), 172 S McDaniel
- « Earl (c), porter Hirsch Bros, r 148 E Baker
- « Early (c), r 176 Houston
- « Eddie B, clerk, r 21 Waverly way
- « Edgar E, died May 12, 1915, aged 52
- « Edgar T, trimmer, r 48 Oakhill av
- « Edward (c), cook, r rear 81 Houston
- « Edward (c), wks Beck & Gregg Hdw Co, r 123 E Harris
- « Edward (c), porter Sharp, Boylston & Day, r 441 Martin
- « Edward C Dr (Davis-Fischer Sanatorium Co), r 521 Spring
- « Edward F, hostler, r 16 DeGress av
- « Edward K, asst pursh agt, r 92 East av
- « Edward L (c), carrier P O, r 40 Leach
- « Edward L (c) (Davis & Humphries), r 322 W Fair
- « Edwin C, clerk Copenhill Land Co, r 376 N Boulevard
- « Effie (c), laundress, r 33 Lyons av
- « Eliza (c), laundress, r 204 E Merritts av
- « Elizabeth, widow Joseph, r 243 1/2 Peters
- « Elizabeth, widow Winton, r 15 Echo
- « Ella Mrs, r 74 W Harris
- « Elton C (c), porter Central Auto Co, r 150 Maple

BELCHER HEATING & PLUMBING CO.

PHONE IVY 6570 FOR QUICK SERVICE
44 FAIRLIE STREET

- « Emerson M, meeh W A McElroy Art Limb Co, r 128 Cooper
- « Emily K Miss, student, r 19 Maude
- « Ernest S, salesmn R B Bryan, r McDonough rd
- « Estell Miss, teacher, r 241 Formwalt
- « Eugenia E Miss, boxmkr, r 47 Hendrix av
- « Eva Miss, seamstress Regenstein, r 22 Larkin
- « Eva O Miss, r 376 N Boulevard
- « Evie, widow Frank C, r 60-C Wyman
- « Eric M Miss, saleslady S H Kress & Co, r East Point, Ga
- « E Fannie Mrs, detective, r 103 Ormond
- « E Fletcher, policeman, r 102 Ormond
- « Fannie (c), laundress, r 157 Fraser
- « Fannie (c), laundress, r 185-B E Ellis
- « Fannie D Mrs, seamstress Joseph May & Sons, r 315 Crew
- « Fannie M (c), laundress, r 367 Richardson
- « Fernando A, clerk, r 317 Windsor

DAVIS-FISCHER SANATORIUM CO, Dr E C Davis pres, Dr L C Fischer

- sec-treas, 25 E Linden av
- « Flora Miss, asst sec Ga Sunday Schl Assn, r 113 Capitol sq
- « Flora (c), domestic, r Bradley's al
- « Floy Miss, clerk H G Hastings & Co, r R F D No 5
- « Frances B Miss, steno H K Mulford Co, bds 168 Greenwich av
- « Frank (c), bootblack 90 N Broad, r 12 Henry
- « Frank (c), laborer Sanitary Dept, r 28 Mechanic
- « Frank (c), porter Harry G Poole, r Cascade av
- « Frank C, brakeman, r 21 DeSoto av
- « Frank C, correspondent Int Harvester Co, r 75 Luckie
- « Frank C, craneman Destructor Co, r Capitol view
- « Frank P, slsmn Int Harvester Co, r 26 Sells av
- « Frederick (c), butler S N Ervin, r rear 38 E 14th
- « Frederick J, salesman Foote & Davies Co, r 256 Capitol av
- « Frederick T, elev opr Empire Life Bldg, r 108 Payne av
- « Frederick V, truckman Cotton States B & S Co, r 74 Plum
- « F C, flagman Sou Ry
- « Gabe (c), laborer, r 27 Dunlap
- « Gabriel (c), laborer, r rear 169 E Baker

RICHARDSON PLUMBING & HEATING CO.
CONTRACTING AND REPAIRING
QUALITY SERVICE

PHONE MAIN 8

58 SOUTH FORSYTH ST.

L. Y. CARTER, Contractor, Manufacturer of Store and Office Fixtures
21 PETERS ST. All kinds of Carpenter and Repair Work PHONES { Office, Bell Main 1681 Residence, Main 1771

THIS IS THE 1916 ATLANTA CITY DIRECTORY

J. A. FISCHER CONTRACTOR and BUILDER

516 HEALEY BLDG. "I build good houses" Phone Ivy 578

SPECIFY
 "WATERBURY"
 THE SANDWICH OF FLAVOR
 SERVED AT ALL SODA FOUNTS

743

DAVIS

- « Garland J, st car conductor, r 79 Piedmont av
- « George, rms 118-B Capitol av
- « George (c), chauffeur D R Wilder, r rear 275 Ponce de Leon av
- « George, clerk George Moore, r 25 Washington
- « George (c), cook, r 63-C Chapel
- « George (c), janitor, r 139 Auburn av
- « George H, contractor 58 Arden av, r same
- « George W, cleaner Piedmont Lndry Co, r 115 Washington
- « George H (c), tchr Yonge St School, r 114 Summitt av.
- « Gils, policeman, r 282 S Boulevard
- « Grady A, motorman, r 79 Piedmont av
- « Grant, clerk Int Agricultural Corp, r Decatur, Ga
- « Grover W, engineer Sou Ry, r 138 Richardson
- « Gus (c), laborer, r 332 Auburn av
- « G Henry, engineer Sou Ry, r 9 Latimer
- « G M, lineman Ga Ry & P Co, r 342 E Georgia av
- « Hall, clerk, r 95 E Linden
- « Hammond A, bkkpr Atl Natl Bank, r 43 Durant pl
- « Harry, peddler, r 240 Capitol av
- « Harry C, T P A N C & St L Ry and W & A R R, r Chesterfield apts
- « Harry E (c), waiter, r 177 Howell
- « Harry I, mgr Mass Mut Life Ins Co, r 17 Bonaventure av
- « Hattie Miss, chf clk Columbia Phonograph Co, r 1 Orange
- « Hattie (c), cook 38 Euclid av, r 2 Hanover
- « Henry D, watchman, r 255 Crumley
- « Henry G, clerk G L Archer, r 307 Grant
- « Henry J, driver, r 89 Kirkwood av
- « Henry W, carpenter, r 11 Rawlings
- « Henry W, mgr Hudgins Pub Co, r 500 Spring
- « Henry W, trav slsmn A C Woolley & Co, r 165 Cherokee av
- « Henry W, v-pres Lowry Natl Bk, r 142 Juniper
- « Herbert B mgr Gullett Gin Co, r College Park, Ga

Edward D. Clarkson Insurance Agency

P
 E
 R
 F
 E
 C
 T
 S
 E
 R
 V
 I
 C
 E

 A
 B
 S
 O
 L
 U
 T
 E

 P
 R
 O
 T
 E
 C
 T
 I
 O
 N

W. S. DUNCAN CO. M. 1616

Both Phones
 FLOUR, GRAIN, HAY AND FEED. 18 S. Butler St., Cor. Georgia R. R.

- « Herbert C, clerk R M S, r 32 Carnegie way
- « Hill O, credit man Georgian, r 198 Forrest av
- « Homer A, dentist 1301 4th Nat Bk bldg, r 260 N Moreland av
- « Horace B, dry goods, 782 Marietta, r 81 Plum
- « Howard, reader Foote & Davies Co, r 531 Capitol av
- « H (c), helper Cont Gin Co
- « H B, engineer Sou Ry
- « H C (c), porter Pullman Co, r 499 W Hunter
- « H C, appr Atl Steel Co
- « H G, switchman N C & St L Ry
- « Ida Mrs, dressmkr, r 3 Angier av
- « Ida Miss, seamstress J Frohsin, r 25 Tattnall
- « Ida (c), laundress, r 262 W Hunter
- « Ida (c), laundress, r rear 133 Lindsay
- « Ida B (c), teacher Storr's Schl, r 499 W Hunter
- « Ida W Miss, teacher Spelman Seminary, r same
- « Ina (c), laundress, r 81 Old Wheat
- « Ira B, dispenser Glover Soda Co, r 93-A E Ellis
- « Irene E Miss, steno Reed Oil Co, r 912 W Peachtree
- « Isaac (c), laborer W & A R R
- « Isaac P, mgr 196 Auburn av, r 14 N Mayson av
- « Isaiah, driver City Sanity Dept, r 47 Hendrix av
- « Jack L, driver J Frohsin, r 67 Formwalt
- « Jackson (c), janitor, r 152 Parsons
- « Jacob (c), coal and wood, 221 Love, r 398 Terry
- « James, carpenter, r 40 Curran
- « James (c), garageman Ind Motor Car Co, r rear 40 Park
- « James (c), chauffeur, r 157 E Linden av
- « James (c), fireman, r 206 Kirkwood av
- « James (c), laborer, r 175 E Baker
- « James (c), laborer, r 140 Glenn
- « James (c), laborer S A L Ry Shops
- « James, meat cutter, r 123 Capitol av
- « James, packer, r 270 Tumlin
- « James, soldier, r 40 Ryan
- « James A, mgr City Messenger Service, r 89 Greenwood av
- « James A, pres Human Ease Med Co, r 309-B Peachtree

1108
EMPIRE BUILDING

THIS IS THE 1916 ATLANTA CITY DIRECTORY

Everything Man Wears

Daniel Bros. Co. 45 - 47 - 49 Peachtree Street

Phone Ivy 3481

**THOMAS. I.
LYNCH**

**INSURANCE
OF
ALL KINDS
AND LOANS**

1301 EMPIRE
BLDG.
PHONE
IV Y
2632

MARK NABORS & CO.
MOTOR TRUCK SPECIALISTS 506 **WHITEHALL** Phone M 529

744

DAVIS

- « James A (c), shoemkr 106½ W Mitchell, r 29 N Boulevard
- « James C (c), chauffeur, r 503 W Hunter
- « James C, steno Jacobs Pharmacy Co, r 19 Maude
- « James H, conductor Sou Ry, r 336 Luckie
- « James H, city detective, rms 73 Capitol av
- « James J, trav salesman, r 77 Park
- « James L, cabinetmkr Shannon Refrigerator Wks, r 95 Broyles
- « James L, switchman Sou Ry, r 11 Church
- « James M, pressman J P Stevens Eng Co, r 60 Griffin
- « Jefferson H, lard refiner, r 115 Wells
- « Jefferson H, sec-treas Piedmont Portland Cmt Co, r 350 Euclid av
- « Jefferson L, boilerkr J J Finnigan & Co, r 89 Bellwood av
- « Jennie, widow Arthur G, smstres M D & H L Smith Co, r 650 N Ashby
- « Jennie (c), laundress, r 368 Jackson pl
- « Jesse (c), mail clerk, r 167 W Mitchell
- « Jesse Edwin Dr, 502 Atl Natl Bk bldg, r 324 Capitol av
- « Jessie (c), cook 574 W Peachtree, r rear same
- « Jessie C, widow E E, r 53 Augusta av
- « Joel T, slsmn Smith & Ewing, r 302 Ponce de Leon av
- « John, blacksmith, r 145 South av
- « John, laborer A Tuft
- « John (c), carpenter, r 55 Irwin
- « John (c), chauffeur 20 E Linden, r rear same
- « John (c), drayman, 154 Parsons, r same
- « John (c), janitor 4th Natl Bk bldg
- « John (c), laborer, r 109-A Currier
- « John (c), laborer 280 Irwin, r 57 Johnson av
- « John (c), oiler N C & St L Ry
- « John (c), waiter Miss S Alexander, r 230 Edgewood av
- « John (c), waiter, r 60 Hilliard
- « John A, trav salesman, r 46 W Baker
- « John B, r 48 Carnegie pl
- « John D, salesman, r 419 S Boulevard

**FOR
ANYTHING
IN THE
PRINTING
LINE**



GET OUR PRICES

**Barker-Bevil
Agency**

19-21 Peters St.

Phone Main 4623-J

MORROW TRANSFER & STORAGE COMPANY

WE STORE AND HAUL ANYTHING

**Phones BELL M-4355
ATLANTA 137**

- « John F, salesman John Silvey & Co, r 84 E North av
- « John M, carp Willingham-Tift Lbr Co, r 660 S Pryor
- « John M, coal peddler, 14 Flat Shoals av, r same
- « John S, motor repr 5 S Forsyth, r 113 Kelly
- « John S, carpenter, r 27 Connally
- « John T, bailiff criminal div court of Atlanta, r 72 Pearl
- « John W, car repairer, r 182 Stewart av
- « John W (c), teacher Morehouse College, r same
- « Joseph, shooting gallery rms 69 Luckie
- « Joseph (c), wks Beck & Gregg Hdw Co, r 90-A School pl
- « Joseph B Dr, r 660 S Pryor
- « Joseph J, cement finisher, r 3 Fowler
- « Joseph J, salesmn Marcus Loeb & Co, r Park
- « Joseph L, trav salesman, r 37 Ponce de Leon pl
- « Joseph T, drayman, r 305 Mayson and Turner av
- « Joshua (c), bottler, r 66 N Boulevard
- « Julia (c), domestic Scoville Hotel, r 12 Parson
- « Julia (c), laundress, r 10 Hills av
- « Julia (c), seamstress, r 156-A Hilliard
- « Julian, clerk, r 599 Washington
- « J A J, died Feb 29, 1916, aged 75
- « J Arthur, stoker Destructor Co, r 74-A Stewart av
- « J Brown Dr, r 105 Brookline
- « J F, condr, Kimball House
- « J Gilbert, asst to supt Swift & Co, r 8th and Plum
- « J G, conductor Sou Ry
- « J H, solicitor Ga Ry & P Co, r 599 Washington
- « J Nathaniel, clerk, r 81 Culberson
- « J Samuel, salesman, r 162 St Charles av
- « J Topliff, student, r 1220 Peachtree
- « J W, flagman Sou Ry, r Inman Yards
- « J Wolling, engraver J P Stevens Co, r Colonial Hills
- « Kate (c), domestic, r 565 Glenn
- « Katherine (c), laundress, r 315 S McDaniel
- « King (c), laborer, r 246 Williams
- « Laura (c), r 179 E Harris

Reeves Machine Co.

105 SOUTH FORSYTH STREET
Phone Bell M 1085 Night Call M 4506-J

Builders of Special Machinery
Repair Work of Every Description
Gear Work and Auto Parts Our
Specialty. Ornamental Brass Work.

THIS IS THE 1916 ATLANTA CITY DIRECTORY

AUTO TIRES

COMPLETE LINE OF ACCESSORIES
ALEXANDER-SEEWALD CO.
 58 N. Pryor Phones 1. 4851 and 1. 8451

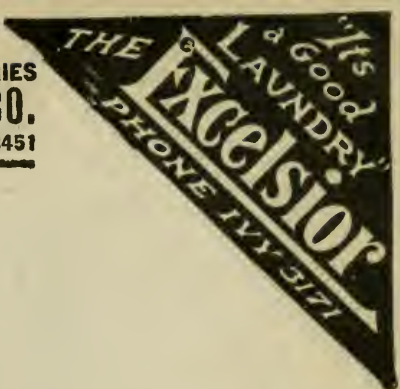

745

DAVIS

- « Lawrence R, clerk 380 Marietta, r 94 Cherokee av
- « Lawson I, inspector, r 163 Stewart av
- « Lee P, mgr Forrest Pk Dairy No 2, r 164 Central av
- « Lela (c), laundress, r 65-A Henry
- « Lelia (c), laundress, r 179-A E Harris
- « Leonard A, driver Engine Co No 9, r 117 Bass
- « Leora Miss, nurse 33 Highland av, r same
- « Lester, baker New South Bakery, r 163 Hunnicutt
- « Lewis F, mach, r 74 Plum
- « Lewis K, mgr Atl Collection Co, r 219 Forrest av
- « Lewis M, conductor, r 54 Flat Shoals av
- « Lila J, widow Benjamin J, r 149 Atwood
- « Lillie Miss, wks J P Stevens Co, r 40 Park av
- « Lillie L (c), laundress, r 380 N Butler
- « Limon (c), labr, Porter Fertilizer Co
- « Ina (c), laundress, r 228 N Butler
- « Lizzie (c), laundress, r 166 Orme
- « Lizzie L, steno B Miffin Hood Brick Co, r 134 Park av
- « Lizzie L O, steno Ga Col Ind & Orphaus Home, r 16 Doray
- « Lottie, widow Thomas, r 108 Payne av
- « Lottie (c), cook 76 Wabash av, r 205 N Jackson
- « Louis (c), labr, r 7 Roach
- « Louis (c), porter, r 250 W Fair
- « Louis J, labr, r 43 Sanders av
- « Louis W, auto mach 148 Bellwood av, r 74 Plum
- « Louise (c), domestic, r 373 Richardson
- « Lucia Miss, slsldy Woodworth Co, r Woodward av
- « Lucindia (c), cook, r 215 Lambert
- « Lucius C (c), r 10 Hammock pl
- « Lucy A Miss, record Clk Superior Court, r Bolton, Ga
- « Lucy (c), domestic, 22 Durant pl, r 70 School
- « Lucy (c), laundress, r 44 Davis
- « Lucy (c), laundress, r 222 Renfroe al

CARLTON SHOE & CLOTHING CO.

ALWAYS GIVE
 COURTEOUS, PROMPT
 AND EFFICIENT
 SERVICE AND
 SELL HIGH GRADE

CLOTHING
 SHIRTS
 SHOES
 HATS and
 Furnishings

WE MAKE A
 SPECIALTY OF
 MISSES'
 AND
 CHILDREN'S
 SHOES
36
 WHITEHALL ST.

Phone M 242
 Atlanta Phone 427

THIS IS THE 1916 ATLANTA CITY DIRECTORY

CORRECT SOCIETY STATIONERY ALSO LATEST BOOKS AND THINGS
COLE BOOK CO.
 85 WHITEHALL ST.
 PHONE 482

- « Lucy (c), laundress, r 16 Vernon pl
- « Lucy (c), maid, r 49 Bradley
- « Lula (c), domestic, r 205 E Harris
- « Lulu C, widow Thomas C, clk H B Davis, r 782½ Marietta
- « Luther, clk, bds 48 Garnett
- « Luther M (Brown Drug Co), r Ridgeway av
- « L (c), lab Fulton Metal Bed Mfg Co,
- « L Clyde, chf clk N & W Ry, r 368 N Moreland
- « L J, time kpr Municipal Eng & Con Co, r Temple, Ga
- « L R, carp N C & St L R R
- « Mack (c), driver Consumers Ice Co, r 219 Bell
- « Major (c), cook Majestic Hotel, r 141 E Ellis
- « Malinda (c), widow John, r 186 N Boulevard
- « Mamie (c), maid 13 Cleburne Terrace, r rear same
- « Mamie (c), laundress, r 26-A Fraser
- « Margaret H, widow James M, r 79 E Harris
- « Maria (c), laundress 220 S Boulevard, r same
- « Maria (c), laundress, r 53 Gartrell
- « Marie (c), nurse 521 Spring, r rear same
- « Marion T Dr, 931 Candler Bldg, r Marion Hotel
- « Martha Miss, r 6 Boss av
- « Martha Miss, seamstress, r 345 Luckie
- « Mary Miss, clk Cotton Ins Assn, r 149 Atwood
- « Mary Miss, seamstress, r 345 Luckie
- « Mary (c), laundress 54 Boulevard pl, r 109 Curier
- « Mary (c), laundress, r 89 Oaklud av
- « Mary (c), maid 478 Peachtree, r rear same
- « Mary (c), maid 18 Albemarle av, r Jackson
- « Mary E, widow Rey Thomas F, r 252 E Pine
- « Mary E, widow D Thomas, r 318 Woodward av
- « Mary E, widow James M, steno H F Whitner, r 273 Juniper
- « Mary L Mrs, clk Colgate & Co, r 249 Central av
- « Mattie, widow J D, r 188 Bellwood av
- « Mattie (c), r 58 Parker
- « May Miss, milliner, r 27 Connally

BOOKHAMMER HAIR DRESSING PARLOR
 Chiropody, Manicure, Massage and Scalp Treatment
 48 1-2 Whitehall Street Phones Main 214 and 215

THE THIEL DETECTIVE SERVICE CO

OFFICES IN ALL
PRINCIPAL CITIES
OF UNITED STATES
CANADA & MEXICO

PHONES
OFFICE IVY-4841
RES. W-5354
302
TRUST CO.
OF GA.
BLDG.

HOUSE PAINTERS

FRIDDELL-BRO
107 N. PRYOR STREET

OUR WORK IS OUR BEST AD.

Opp. Candler Bldg. PHONE IVY

748

DAVIS

- « May Miss, trained nurse 352 Peachtree, r same
- « Millard F, st car condr, r 18 Pennsylvania av
- « Minnie Miss, folder, r 27 Connally
- « Minnie Miss, Miliner, r 19 Dabney
- « Minnie L, widow John F, r 139 Davis
- « Mollie, widow William, r 26 Sells av
- « Morgan A, dentist 1301 4th Natl Bk bldg, r 271 N Moreland
- « Moses (c), dishwasher Majestic Hotel, r rear 192 Courtland
- « M Cecil, mgr 148 Bellwood av, r 74 Plum
- « M J, wks Coledge & Sons, r 129 Peters
- « Nancy E, widow Joseph H, r 12-B E North av
- « Nathan L, trav slsmn Gullett Gin Co, r East Point
- « Nelson (c), farmer, r 566 Ashby
- « Nora (c), laundress, r 12 Richmond
- « Norma I Miss, typist W U Tel Co, r 198 Forrest av
- « Ocie (c), laundress, r 180-B Rhodes
- « Olive S Mrs, r 15 Bedford pl
- « Oliver (c), labr, r 40 Richmond
- « Oliver (c), labr Union Box Mfg Co, r rear 406 Whitehall
- « Ollie (c), carp, bds 149 Randolph
- « Ophelia (c), laundress, r 288 Bass
- « Oscar (c), porter A L Belle Isle

DAVIS OSCAR,

- pres Copenhill Land Co, r 12 W 11th
- « Osie (c), driver Atlantic Ice & Coal Corp
- « Otto A (c), elev opr, r 31 Daniel
- « Paul A, bkkpr Ludden & Bates, r 81 Culberson
- « Paul E, repr Ga Ry & Power Co, r East Lake Junc
- « Paul L, mach, r 194 Bellwood av
- « Pearl Miss, slsldy, 27 Connally
- « Perry (c), fireman Ga Ry & Power Co, r 125 Ira
- « Perry F, labr, r 100-A S Boulevard
- « Pleasant (c), helper Scherrer Lunch Room, r 450 Martin
- « Ransom, engr Coledge & Sons, r 275 Jones av

AUTO GOLDIN'S HARNESS FACTORY

PROMPT AND EFFICIENT WORKMANSHIP

Phone M 163
130-132 Marietta St.

Tops, Recovered
Upholstering
for the Auto



Mason & Hamlin Pianos
Conover and Kingsbury
Pianos. Victor Records
Sheet Music. Carola
Inner Players

Cable Piano Co.

South's Largest Music House
82-84 N. BROAD ST.
Phones: Ivy 8700-8701-7297 Atlanta 1073

- « Ray M, pipe fir D W Yarbrough, r 264 Formwalt
- « Raymond L (c), carrier P O, r 24 Fitzgerald
- « Retha Miss, spinner, r 8 Cornelia
- « Richard, labr, S A L Ry shops
- « Richard (c), labr Water Works, r 104 Fraser
- « Richard T, trav slsmn, r 27 E Harris
- « Robert, grocer 751 Marietta, r same
- « Robert (c), lab Swift & Co
- « Robert (c), porter Reed Oil Co, r Alabaster av
- « Robert, stable 1046 Marietta, r same
- « Robert A, machinist, r 655 Chestnut
- « Robert A, silversmith, r 5 McMillan
- « Robert H, clk Lowry Nat Bnk, r 376 N Boulevard
- « Robert L, clk J M Moore, r 48 Garnett
- « Robert L, mtrcr Natl Baking & Lunch Co, r 75 Lovejoy
- « Robert L, slsmn Haverty Furniture Co, r 208 Lucile av
- « Robert T (c), ins agt, r 499 W Hunter
- « Robert W (R W Davis & Co), r 369 W Peachtree
- « Robert W, carp, r 44 Robbins
- « Robert W, flagman, r 150 Pine
- « Robert W, pilot, r 105 Brookline
- « Robin L, mgr, r 49 Lovejoy
- « Rosa Miss, r 376 N Boulevard
- « Rosa (c), janitress Austell Bldg, r 68-B W Cain
- « Rosa (c), laundress, r 35-B Kührt
- « Rosa M, widow Edwin D, r 376 N Boulevard
- « Ruth Miss, teacher, r 241 Formwalt
- « R (c), porter Pullman Co, r 532 W Mitchell
- « R W & Co, (R W Davis), whol grocers, 1 S Pryor
- « Sallie M, widow J Nathaniel, r 81 Culberson
- « Samuel (c), driver Peoples Furn Co, r 368 Jackson pl
- « Samuel J, slsmn, r 343 Little
- « Samuel M, bondsmn, r 142 Sydney
- « Samuel M, r 89 Kirkwood av
- « Samuel W, flagman Sou Ry, r 30 Mathewson pl

SIGNS

Store Front Signs, Office and Window Lettering, Card
and Muslin Signs, Carved Wood and Electric Signs

Massengale Bulletin System 56 Edgewood Ave.
Phone Ivy 8740

THIS IS THE 1916 ATLANTA CITY DIRECTORY

CHAS. WM. BERNHARDT

CONTRACTOR AND BUILDER

195 1-2 MARIETTA ST.
Phone M 1692

747

DAVIS

- « Sarah (c), cook, r 50 Howell
- « Sarah E, widow Joseph A, r 480 Spring
- « Sarah E Mrs, trimmer Robinson Shirt Co, r 145 Walton
- « Savannah (c), maid M Rich, r 176 W Mitchell
- « Savannah (c), 186-B Fort
- « Scott (c), porter Anderson & Rountree
- « Sidney E, horseshoer, r 169 Foundry
- « Sidney L, condr, r Inman Yards
- « Solomon D, brick mason 59 Carroll, r same
- « Stanley C, clk East Atl Phmcy, r 411 Flat Shoals av
- « Street School, Miss Julia T Riordan prin, cor Davis and Thurmond
- « Susan (c), laundress, r 39 Daniel
- « Susan F Miss, clk Am Iron & Steel Co, r 149 Atwood av
- « Susan S, widow John W, boarding hse 47 Hendrix av, r same
- « Susie (c), cook, r 131-C Houston
- « Susie (c), cook 19 Seal pl, r 7 Lyons av
- « S Jackson, preacher, r 7 Lyons av
- « S Reese P, (Davis Dry Goods Co), r 241 Formwalt
- « Themias (c), porter, r 34 Logan
- « Theodore, sec and treas Swint Davis Tob Co, r 21 E Linden
- « Thomas (c), porter Atl Terminal Co
- « Thomas (c), chauffeur, r 56 Hilliard
- « Thomas J, carp Sou Ry, r Inman Yards
- « Thomas J, county policeman, r Howell Mill rd
- « Thomas F, clk H B Davis, r 74 Richardson
- « Thomasine, Miss, foreldy Woolworth Co, r 225 Woodward av
- « Thornton T, pastor Woodward av Baptist Ch, r 40 Park av
- « Tillie Mrs, seamstress, r 840 Glennwood av
- « Tommie Lee Miss, teacher, r 19 Maude
- « T Floyd, dentist 333 Candler Bldg, r 92 Ellis
- « T H, condr Sou Ry, r Inman Yards
- « Valentine R, pres Davis & Freeman, r 450 Spring
- « Vivian, widow Frederick, r 94 Forrest av

THIS IS THE 1916 ATLANTA CITY DIRECTORY

WALTER BALLARD OPTICAL COMPANY

MANUFACTURING
DISPENSING
REFRACTING
OPTICIANS

85 PEACHTREE ST
PHONE IVY 1173



INSURANCE PROTECTION

NEW SOUTH RUBBER COMPANY
General Southern Distributors

249 PEACHTREE ST
Rubber Tires and Accessories for Every Service.
Phone Ivy 4564 Atl. 497
"MILES CHEAPER"

QUAKER TIRES

FOR
Auto
Burglary
Liability
Health
Accident
Fire

Maximum Protection at
Minimum Cost

- « V Richard, pres Davis & Freeman, r 450 Spring
- « Wade H, paper cutter Foote & Davies Co, r 357 Whitefoord av
- « Wade H, real estate 710 Austell Bldg, r 34 Briar Cliff rd
- « Wade W (c), butler 38 Euclid av, r 130 Yonge
- « Walter (c), fireman, r 26 Dimmock
- « Walter H, mech Murray Co, r 15 Echo
- « Walter J, slsmn Byck Bros, r Decatur, Ga
- « Walter S, slsmn Brown Trading Stamp Co, r 35 Currler
- « Warren W, clk Merchants & Miners Trans Co, r 660 S Pryor
- « Wesley R, supt, r 350 Euclid av
- « Wilbur L, mach, r 74 Plum
- « William, barber C M Roberts, bds 81 S Forsyth
- « William, cement worker, r 23 Fortune
- « William, trunkmkr 112 W Fair, r Decatur, Ga
- « William (c), butler A T Brown, r rear 120 E 17th
- « William (c), carp, r 12 Granger
- « William (c), chauffeur, r 32 Dunlap
- « William (c), fireman, r 2 Seaboard av
- « William (c), brickmason, r 51-A Greensferry
- « William (c), janitor W F Slaton School, r 9 Golden
- « William (c), labr Willingham Tift Lbr Co
- « William (c), labr, r 210 E Linden av
- « William (c), labr, r 101 Randolph
- « William (c), labr, r 17 Schofield
- « William (c), presser, r 48-B Brandon
- « William (c), pastor Mt Pleasant Bap Ch, r 221 E Cain
- « William (c), porter John Bailey (c), bds 65 Henry
- « William (c), shoe repr 210 1/2 Lee, r 21 S Lee
- « William (c), truckman T H Brooke & Co, r 83 Hilliard
- « William (c), wks Coca-Cola Co
- « William A, mach, r 173 Flat Shoals av
- « William A, car rpr Sou Ry, r 325 Windsor
- « William C, lawyer 509 Grant Bldg, r 95 E Linden av
- « William C Jr, r 95 E Linden av
- « William C, v-pres Johnson-Crumley Davis Co, r 15 Westwood av
- « William H (c), labr, r 53-A Roach

General Accident, Fire
and Life Assurance
Corporation, Ltd.

H. C. GEIGER, Gen. Agt.
307 Trust Co. of Ga. Bldg.

Phone Ivy 5158



THE BARRETT CO. Tarvia

Roofing and Paving Materials Office and Warehouse
292 Marietta St.

COAL TAR, CREOSOTE OIL, PITCH, PAINTS, ROOFINGS. Telephone M 2144

616
METAL
WELDING CO.
AUTOGENOUS WELDING
CAST IRON AND ALL METALS
AUTO BRZ. MACHINE PARTS WELDED
 Phone M. 3013 ~ 179 S. Forsyth St.

S. A. WILLIAMS LUMBER CO.

GOOD LUMBER AND ANYTHING THAT CAN BE MADE FROM IT
 OFFICE AND MILL 254 ELLIOTT. Both Phones 328

748

DAVIS

- « William G (c), porter Fulton Sup Co, r 332 Auburn av
- « William J, pres Atl Banking & Sav Co, r 760 W Peachtree
- « William J, clk Bell Tel Co, r 95 E Linden
- « William L, carp, bds 51 Stonewall
- « William L, tile layer, r 351½ Peters
- « William M, cashier, r 39 Ferguson
- « William M (c), shoe repr, r 21 Lee
- « William P, supt Am Hat Co, r 173 Cameron
- « William R Jr, office 1318 Empire Bldg, r 368 Peachtree
- « William S, cabinet mkr, Krueger Mfg Co, r 41 Stewart av
- « William S, slsmn W D Beatie, r 75 Athens av
- « William Z, eng inspr Atl Joint Terminals, r 23 Spruce
- « Willie (c), nurse, r 81 S Humphries
- « Willie C Miss, tchr Atlanta C of Music, r 95 E Linden
- « Willie P Mrs, prin Grant Park School, r 23 E Georgia av
- « Willie L (c), laundress, r 17 Schofield
- « Willis J, v-pres Swint Davis Tob Co, r Newnan, Ga
- « Wilson (c), porter Byrd Pig Co, r 189 Williams
- « W Albert, hoseman Engine Co No 16, r 300 Crew
- « W Comer, machinist, r 182 Stewart av
- « W E, flagman Sou Ry, r Inman Yards
- « W Fletcher, car rpr N C & St L R R, r 66 W Georgia av
- « Zoe Miss, steno, r 11 Rawlings
- « & Fisher (D M Davis, C S Fisher), amusements 57 Decatur

DAVIS & FREEMAN (Inc), V R Davis pres, S T Hillsman v-pres, T H

- Latham sec-treas, jewelers 47 Whitehall
- « & Humphries (c), (E L Davis, G W Humphries), soft drinks 298 W Fair

Davison Beaumont, pres Davison-Paxon-Stokes Co, r 1115 Ponce de Leon av

- « F C, chf clk Atl Gas Light Co, r 77 Fairlie
- « Guy P, trav slsmn Sou Oakland Co, r Winecoff Hotel
- « James (c), labr, r 22 South av
- « Mose (c), labr, r rear 207 E Merritts av

POWER FOR EVERY PURPOSE

Georgia Railway & Power Co.

DAVISON-PAXON-STOKES CO, B Davison pres, T L Stokes v-pres and

- gen mgr, F J Paxon sec-treas, department store, 59 Whitehall
- « Robert E, chm State Prison Com State Capitol, r Woodville, Ga
- « T Callahan Dr, 84 Peachtree R 914, r 333 Cherokee av
- « William W, clk Sou Bell Tel Co, r 95 E Linden

Davisson John W, solr R G Dunn & Co, r 344 N Moreland av

Dawes Edgar E, student, r 866 Piedmont av

Dawkins Corrie B Miss tchr Girls High School, r 443 Spring

- « Sallie (c), steamstress, r 23 N Boulevard

Dawson Alexander Dr, 357½ Peters, r same

- « Alexander (c), porter Atl Terminal Co
- « Alonzo L (c), driver Harwell D C & P Co, r 94 Richmond
- « Benjamin G (c), preacher, r 376 Houston
- « Bros Mfg Co, (L J and D Dawson), pickle mfrs 110 Peters
- « Daniel (c), presser Harwell D C & P Club, r 94 Richmond
- « Derwood, (Dawson Bros Mfg Co), r Memphis, Tenn
- « Easter (c), laundress, r 291 Fulton
- « Georgia (c), laundress, r 92 Larkin
- « Georgia (c), maid 84 Peachtree R 914, r 173 E Cain
- « Harry (c), nurse, r 289 Litt Jones
- « Henry, trav slsmn 202 Gould Bldg, r Marion Hotel
- « Henry (c), barber Walter Smith, r 114 Foundry
- « Homer, engnr N C & St L R R, r 120 Park
- « Janie (c), laundress r 89 Larkin
- « Laura (c), laundress, r rear 169 N Fort
- « Leanna Miss, r 120 Park
- « L Jacob (Dawson Bros Mfg Co), r 316 E 5th
- « Mary (c), laundress, r 32 Dalvigny
- « Matilda (c), cook, r 26 Holton
- « Myrtle M Mrs, works Montag Bros, r 18 Woodward av
- « Nettie Miss, matron 226 Highland av, r same
- « Pearl (c), laundress, r 14-B Electric av
- « Philip F, trav slsmn, r 364 S Boulevard
- « Robert E, r Imperial Hotel
- « Samuel M (c), labr, r 291 Fulton

We Move
and Store

We Pack
and Ship

PAISLEY
Transfer &

Storage
Company

J. A. PAISLEY
Manager

We Employ only
Experienced
White
Help

Office and
Warehouse

23 Peters St.

Bell M 2558

Atlanta 5314

LIME Builders' Supplies of All Kinds
 ivy 483 Main 923 Atlanta 203-285
SCIPLE SONS, 1101-2-3 Third National Bank Bldg.

THIS IS THE 1916 ATLANTA CITY DIRECTORY

DAYLIS
Office Equipment
CO.
15 BROAD ST.
PHONE M. 241

DAWSON

- « Thomas K (c), grocer 92 Richmond, r same
- « William (c), janitor Oakland City School, r 264 Richardson
- Day Albert L, r 302 Gordon
- « Annie N (c), cook, r 520 W Mitchell
- « A Eustace Rey (c), pastor St Pauls Episcopal Ch, r 239 Auburn av
- « Benjamin H, r Imperial Hotel
- « Charles (c), porter State Capitol, r 24 Proctor
- « Charles E, slsmn, r 23 W Pavilion
- « C P, switchman N C & St L Ry, r 34 Lynch av
- « Charles R, lunch room 27-A E Mitchell, r 47 E Mitchell
- « Douglas (c), emp S Friedman, r 519 W Hunter
- « Francis T, engrn, r 47 Highland av
- « Frank C, city slsmn, r 270 Whitehall
- « Frank W, asst mgr Strand Theatre, r Imperial Hotel
- « Iverson L, mach Acme Specialty Co, r 66 W Ga av
- « James (c), driver Seiple Sons, r 68 Kennesaw alley
- « Jeremiah H, reprman Ga Ry & Power Co, r 608 Chestnut
- « John (c), hlpr Mell & Mell, r 23 Pratt
- « John A, machinist, r 240 Sells av
- « John W, pipefitter Atl Gas Lt Co, r 4 Hood dr
- « Kizzle L, widow John, r 893 Marietta
- « Leila (c), coal yds 109 Chapel, r 112 same
- « Lemuel E, produce, r 725 S Pryor
- « Ludie (c), seamstress, 112 Chapel
- « Lula (c), laundress, r 72 Mills
- « L Dowe, elec, r 11 Ira
- « L Pierce, engrn Ga Creamery Co, r 18 Tennessee av
- « Martha E, widow Edwin, r 50 S Douglas, Kirkwood, Ga
- « Mary (c), laundress, r 68 Kennesaw al
- « Mattie (c), domestic 65 Princess av, r 473 Peoples
- « Mattie (c), laundress, 116 Chapel
- « Myra I Miss, music tchr, r 23 W Pavilion
- « Ossie O, section opr, bds 99 Main

THIS IS THE 1916 ATLANTA CITY DIRECTORY

YOUR GROCER SELLS **Uncle Sam Bread** **Ask For It**
It's Always Good You Can Depend on it.

- « Perry C, student, r 351 W Peachtree
- « Ruby (c), maid 533 Lawton, r 473 Peoples
- « R Elex, molder, r 300 W 14th
- « Sallie (c), cook, r 112 Chapel
- « Sallie (c), laundress, r 126-F E Cain
- « Samuel (c), butler 100 Elizabeth, rear same
- « Samuel W, engrn, r Morris
- « Susie (c), cook 319 Ponce de Leon av, r 131 Howell
- « Thomas J (Sharp, Boylston & Day), r 351 W Peachtree
- « Thomas J Jr, (Cooper & Day), r 438 Bedford pl
- « Volney, car rpr N C & St L R R, r 335 Cooper
- « Walter, packer Atlanta Stove Works
- « Walter A, mgr Askin & Marine Co, bds 148 Whitehall
- « Waterloo (c), maid 319 Spring, r rear same
- « William (c), butler, Buckhead, Ga
- « William, labr, Atlanta Warehouse Co
- « William M (c), fireman, r 126-B E Cain
- DAY W A CO, (New York), E J Hall mgr, clothing 14 W Mitchell**
- « Willie (c), nurse Grady Hospital, r same
- Days Lizzie (c), laundress, r 422 Ira
- Dayton Bessie G Miss, mach opr L & L Mfg Co, r 156 Alexander
- « Eliza A, widow Charles E, r 156 W Alexander
- « Florence K, widow Robt H, fitter Keely Co, r 621 Washington
- Deacon Ernest F, gen agt Pacific Mut Life Ins Co, r 76 Mansfield av
- « Gerald H, moved to Philadelphia, Pa
- Deadwilder William, laborer Atl Warehouse Co
- Deadwyler Henry R, mechanic, r 564 Woodward av
- « Janie Miss, r 564 Woodward av
- « Joyce Miss, r 564 Woodward av
- « Myrtle Miss, opr Enterprise Mfg Co, r 110 Electric av
- « Thomas J, slsmn Westview Florist, r 129 Oakland av
- Deal Benjamin, farmer, r Inman Yards
- « Claud, rms 188 Edgewood av
- « Ivy, emp Cap City Chair Co
- « John D (c), ins agt, r 189 E Harris

Talk to THOMAS & THOMAS ABOUT INSURANCE

ATLANTIC LIFE INSURANCE CO.

OF Richmond, Va.

Phone Ivy 8526
HEALEY BLDG.

E. A. BOSTROM MFG. COMPANY
ENGINEERING INSTRUMENTS
290 EDGEWOOD AVE. PHONE IVY 4285

Rooms 1520-21

PERRYMAN-BURSON Co.

TRUSSES, RUBBER GOODS
SURGICAL INSTRUMENTS
HOSPITAL SUPPLIES

109 N. PRYOR ST.
OPP.
CANDLER BLDG.

IVY
4434

HORSE HARNESS, AND MULE MILLINERY, E. D. CRANE, CO.
Saddlery and Repairing 53 S. Broad St. Phone M. 29

750

DEAL

- « Mattie L. Miss, steno Murray Co, r 279 Peachtree
- « Samuel P, cabinetmkr Atl Table Co, r 178 Kirkwood av
- « Thomas J, bkkpr A Sander Packing Co, r 83 Walker
- « Thomas W, wood yard 618 N Ashby, r same
- Deale Ephraim M, produce, r 148 Forrest av
- « Harrison K, coml agt Ga Sou & Florida Ry, r 106 Summit av
- « Nell Miss, opr Bell Tel Co, r 148 Forrest av
- « Pearl Miss, opr Bell Tel Co, r 148 Forrest av
- Dealy Timothy W, pres Herald-Argus Co, r 49 Howell pl
- Dean Amanda (c), cook, r 34 Bradley
- « Aura B, clerk P O, r 136 Washington
- « Benjamin F (c), cook, r 217 Piedmont av
- « Carrie (c), laundress, r 154 E Ellis
- « Charles, mech Hubbell Oakes Motor Co, r 29 W Harris
- « Charles A, agt Dalton Adding Mach, r Marion Hotel
- « Charles A, teacher Tech High School, r 32 Cleveland av
- « Charles H, barber I A Wade, r 172 Spring
- « Charles L, clerk R M S, r 823 W Peachtree
- « Clay L Dr, chiropractor, moved to Moultrie, Ga
- « Clifford J, mach hand American Can Co, r 339 S McDaniel
- « C Herschel, r 429-B E Fair
- « David C, conductor Sou Ry, r 176 Crumley
- « Edward (c), driver Camp Grocery Co
- « Eloise M, widow Edward C, r 23 Kuhns
- « E H, flagman Sou Ry, r Norerross, Ga
- « Frank S, v-pres Atl Plov Co, r 1630 Ponce de Leon av
- « George A, mgr Mass Bonding & Assur Co, r 98 Plum
- « Grover C, wire drawer, r 284 Hemphill av
- « Grover D, st car conductor, r 125 Pearl
- « Gussie (c), maid 413 Washington, r rear same
- « Harry C, office mgr Armour Fert Co, r 351 Courtland
- « Henry (c), butler, r 25 London Lane

ALKALENA MINERAL WATER CO.

G. W. FOOTE, Sec'y-Treas.

Phone M 2512

24 S. Broad St.

FOR THE BEST IN GROCERIES Call
KAMPER'S, Ivy 5000 494 Peachtree Street

- « Henry (c), butler, r 25 London Lane
- « Henry E, r 177 Juniper
- « H D, mach hand Atl Table Co, r 107 Logan
- « Ida, widow Charles M, 200 Plum
- « James B, painter, r 815 Simpson
- « James E, guard U S Penitentiary, r 104 Whitehall ter
- « Jefferson, barber, bds 69 Nelson
- « John W, r 137 Walton
- « J Augustus, condr Pullman Co, r 23 Kuhns
- « Leo (c), laundress, r 18 Gunby pl
- « Lovick C, flagman Sou Ry, r 45 Boulevard
- « Mary Bell Miss, bkkpr High's, r 102 Plum
- « Mary B (c), laundress, r 74 Richmond
- « Miranda (c), laundress, r 13 Bynum
- « Nellie, widow Silas T, r 244 Courtland
- « Noah (c), fireman Atl Gas Lt Co, r 61 Fitzgerald
- « Oscar (c), laborer, r rear 350 Washington
- « Reuben W, clerk, rms 137 Walton
- « Robert E, asst Boys Sec Y M C A, r same
- « Sallie J, widow Simeon, r 125 McLendon av
- « Thomas A, slsmn Law Bros Co, r 98 Plum
- « Walter A, carpenter, r 132 Venable
- « Walter E, molder, r 102 Plum
- « William J, r 29 Stonewall
- « William J, motorman, r 215 Highland av
- « Willie L, r 429-B E Fair
- Deans George C, salesman R E Deans, r 326 Ponce de Leon av
- « J Hagood, pharmacist Gunter Bros, r 45 E Merlitts av
- « L Myers, widow Wiley B, r 670 N Boulevard
- « Newton (c), plasterer, r 115 Thayer av
- « Ralph S, mgr Westview Florist, r 61 W Harris
- « Robert E, broker 309 Gould bldg, r 326 Ponce de Leon av
- « Susan M, widow John, r 326 Ponce de Leon av
- « William O (Pickard-Deans Drug Co), r 61 St Charles av

FREE

A Silk-Lisle pair of "NOTASEME" hose for man or woman, to every person buying a pair of shoes and saying they saw this advertisement. 18 years in Atlanta selling Good Shoes
JOHN LOW SMITH 18 W. MITCHELL ST.

THIS IS THE 1916 ATLANTA CITY DIRECTORY.

WALLACE W. DANIEL, Genl. Agt.
PROVIDENT LIFE & TRUST CO., of Philadelphia
 1 Floor Connally Bldg. Phone M 1986

751.

BEULLIEU & APPLEWHITE
BUILDING SUPPLIES

*Metal Weather Strips for
 Doors and Windows, to
 Save Cool and Keep out
 the Cold Weather.*

1317-3rd NATL.
 BANK BLDG

TVY
 1759

OUR

**TRUNKS, BAGS
 AND CASES**

MUST MAKE

GOOD

AND

ARE BACKED

BY OUR

GUARANTEE

THE

ATLANTA

TRUNK STORE.

SINCE

1875

92 Whitehall St.

Phone M 463

THIS IS THE 1916 ATLANTA CITY DIRECTORY

- Dear W Chastine, baker New South Bakery, r 152 Holderness
 Dearborn Chemical Co (Chicago, Ill), J F Boutelle mgr, 1407 Candler bldg.
 Dearhart E L, flagman Sou Ry
 « H L, flagman Sou Ry, r Inman Yards
 Dearing J I, carp Atl Steel Co
 Deariso Carl W, shipping clerk, r 28 Ponders av
 « Iduis C Dr, r 28 Ponders av
 De Arman G P, operator Am T & T Co, r 531 Washington
 Dearth John R, clerk, r 31 Garfield pl
 Dearybury Benjamin, chief clerk Sou Ry, r 239 Fulton
 Deas Allen, slsman Genl Sales Agency
 « Laud M, dist mgr Libby, McNeill & Libby, r Oakhurst, Ga
 Dease Elbert W, blacksmith, r 627 Capitol av
 « Luther E, blacksmith, r 1 Haygood av
 Deaton Horace L, clerk High's, r 445 S Boulevard
 « Mae Miss, steno M D & S R R, r 250 N Moreland
 « Mary B, widow James S, r 196 Jefferson
 « Paul, flagman Sou Ry
 « Warren J, r 250 Moreland av
 « William D, lineman Ga Ry & Power Co, r 126 Curran av
 « W Claude, salesman Great Atl & P Tea Co, r Pickwick apts
 Deatz Edwin L, cable man Bell Tel Co
 Deaver Harvey W, motorman, r 160 Courtland
 « Jacob W, tailor 6 James, r 32 Carnegie way
 Deavours Robert B, dep sheriff Fulton County, r 488 S Pryor
 « Samuel J, machinist, r 488 S Pryor
 De Bardelaben Addie J, widow William A, r 45 Plum
 « Eugene H, switchman Sou Ry, r 45 Plum
 « J Russell, messenger, r 45 Plum
 « Marion M, engineer Sou Ry, r Inman Yards
 « Vivian Miss, assistant Dr J D Osborne, r 45 Plum
 « William J, fireman Sou Ry, r 45 Plum

BARFIELD

Atlanta's Newest and
 Most Sanitary Fish
 Market



COMPANY

41 E. ALABAMA ST.
 Phone M 1335
 Atlanta 1113

- De Baughn Mary E Miss, housekeeper G Bap Hosp, r 92 Luckie
 De Belle Robert F Rev, r 100 E Georgia av
 De Borde Alfred P, bkkpr Atl Woodenware Co, r 83 Forrest av
 « Harry, salesman, r 92 E Ellis
 de Bray Edward A, clerk Atl Journal, r 1 Archer
 « Ferdinand E, bailiff, r 1 Archer
 « Francis C, printer Atl Journal, r Vinings, Ga
 DeBruler Esther M Miss, cashier Georgian Theatre, r 99 Lucile av
 « Ralph H, mgr Piedmont Theatre, r 88 Lucile av
 Decatur Isaac (c), shoe repairer, r 188 Williams
 Dechant George, upholsterer F L Volberg Jr, r 54 E Harris
 Deck Ralph L, salesman King Hdw Co, r 53 Arkwright pl
 Decker A W, laborer, S A L Ry shops
 « Bessie Miss, opr Bell Tel Co, r 72 E Fair
 « Earl, painter American Can Co, r 114 Curran
 « Mabel C Miss, steno, bds 27 Baltimore pl
 Deckner Allen T, truck farmer, r 590 Stewart av
 « Carl H, truck farmer, r 592 Stewart av
 « Charles, truck farmer, r 586 Stewart av
 « Edward G, bkkpr E G Willingham Sons, r 586 Stewart av
 « Fred G, clerk P O, r 44 E Pavilion
 « Gertrude Miss, nurse Ga Bap Hosp, r 98 Luckie
 « Harmon, tester American Can Co, r 91 Kennedy
 « John H, machinist, r 102 Dodd av
 De Cristina Fred, clerk Keely Co, r 378 S Pryor
 Dedge Lillian Mrs, saleslady The Fair, r 93 Whitehall
 Dedmond Clyde, painter, r 178 Haynes
 Dedmon Lottie M, mach hand American Can Co, r 128 Kennedy
 « Susie Mrs, opr Novelty Hat Mfg Co, r 93 Pulliam
 « W Arthur, plumber W E Harwell, r 93 Pulliam
 Deeb Bros (Lazarus and George), grocers 158 Decatur
 « George (Deeb Bros), r 220 1/2 Decatur
 « Lazarus (Deeb Bros), r 129 Peters
 DEERE JOHN PLOW Co, Wm H Stentz sec & genl mngr, 58 Nelson
 Deering John H, mgr Consolidated Exp Metal Co, r 151 LaFrance

Home of Hart, Schaffner & Marx Clothes
Daniel Bros, Co. 45 - 47 - 49
 Peachtree Street

STORAGE
SKINNER BROS.
 TRANSFER and
 STORAGE CO.

Household Goods,

Pianos,
 Packing and
 Shipping

165
 WALTON
 ST.

MARK NABORS & CO.
MOTOR TRUCK SPECIALISTS ⁵⁰⁶ **WHITEHALL** Phone M 529

752

- Deering John R Jr, agt Metropolitan Life Ins Co, r 151 La France
 Deese Andrew J, motorman, r 512 Sunset av
 « Columbus J (c), porter 66 Whitehall, r 32 Brown
 « Jonas R, barber Terminal Shop, r 73 E Mitchell
 De Fain Mildred Miss, stenographer, bds 746 Peachtree
 Deffenbaugh Arthur G, laborer, r 197 Curran
 « James F, laborer, r 197 Curran
 De Feu Thomas V, truck gardener, r 175 Mayson & Turner av
 Defnal Calvin, molder, r 85 Plum
 De Floor Addie Miss, r 172 Myrtle
 « C Leonard, real est 214 Empire bldg, r 172 Myrtle
 « James M, died Apr 7, 1916, r East Point
 « John (c), drayman General Film Co, r 266 Rhodes
 « John C, office 214 Empire bldg, r Highland av
 « Moody (c), chauffeur C Howell, r rear 741 Peachtree
 « Olive Miss, r 172 Myrtle
 « Thomas (c), helper N C & St L R R, r 234 Rhodes
 De Four Alberta Miss, clerk Am Surety Co, r 247 W Peachtree
 « Bartow G, r 247 W Peachtree
 « Caroline Miss, steno, r 247 W Peachtree
 De Freese Eunice F, clerk R M S, r 108 Langhorn
 « James C, steno Ragan-Malone Co, rms 93 Luckie
 « Sam J, st car conductor, r R F D No 4
 « William E, motorman, r R F D No 4
 Degive Henry L, mgr Atl Advertising Service, r 60 Peachtree cir
 « Julius L, office 205 The Grand, r 665 W Peachtree
 « Laurent (estate of), (H L & J L De Give), 205 The Grand
 De Gollan Felix E, structural eng, r 389 Ponce de Leon av
 De Grafenried Elwyn Miss, r 181 Ponce de Leon av
 « Frederick, trav slsmn, r 659 N Boulevard
 « Mary, widow Marshall, r 181 Ponce de Leon av
 « Tscharner H, spl agt Rhett & O'Beirne, r Piedmont Hotel

**DEPARTMENT
 STORE**

Phone M 1061

Highs

**GROCERY
 DEPARTMENT**

Phone M 1064 to 1069

- De Groot Eleanor Miss, steno Elec Storage Bat Co, r 425 N Jackson
 « John T, photographer F E Lee & Co, r 425 N Jackson
 Degross Andrew (Mitchell & Co), r 117 Courtland
 Deguenther James W, prop Model Laundry, r 324 E Cain
 « Jerome J, manager Model Laundry, r 328 E Cain
 De Hart Elizabeth N, widow William, r 145 Dill av
 Deihl Albert L, slsmn M C Kiser Co, r 436 Central av
 « Annie, widow George A, r 62 Woodward av
 « Eddie, electrician McCowan Elec Co, r 436 Central av
 « Leonard H, salesman, r 436 Central av
 DeInell Lonie Miss, housekeeper, r 79 E Hunter
 DeIninger Wilhelmina Miss, governess 265 Washington, r same
 Deitch Max D, soft drinks 45 Marietta, r 254 Oakland av
 Deittrich Conrad, cabinetmkr Krueger Mfg Co, r Lakewood Heights
 « William, cabinetmkr Krueger Mfg Co, r 142 S Pryor
 de Jarrett Daisy Miss, steno, r 19 Kuhns
 « John T, trav slsmn, r 95 Washita av
 « Nathan H, collector, r 95 Washita av
DEKALB SUPPLY CO, C A Matthews pres & mgr, lumber, building material, brick, lime, cement, etc, Decatur, Ga, tel Decatur 3 (see corner cards)
 de Kron Katherine E Miss, domestic 110 E Seventh, r same
 Delaine Joseph (c), porter Globe Clo Co, r 7½ Traynham
 De Lamar William A, trav slsmn 312 Gould bldg, r 34 Arizona av
 De Lamater May Bell Mrs, r 119 Moreland av
 De Laney A H, repr Remington Typewriter Co, r East Lake Junct
 « Horace E, yard master Sou Ry, r 681 S Pryor
 « Jessie Miss, telegraph operator, r 681 S Pryor
 « Lizzie, widow Thomas N, r 105 Park
 De Lang Charles, printer, bds Williams House No 2
 Delano Charles J, mgr N K Fairbank Co, r 38 S Prado
 « Florence Miss, teacher Spelman Seminary, r same
 DeLany David C, telegraph opr, r 204 Oak
 « Stella, widow Cyrus M, steno Meador-Cauthorn Co, r 82 Bryan
 « T G, lineman Bell Tel Co

TYPEWRITERS RENTED 4 Months for \$5
 Phone Main 2526
AMERICAN WRITING MACHINE CO., 48 N. Pryor St.

CALLING
182 MACK-SIGHS 34 1/2
 MARIETTA

THIS IS THE 1916 ATLANTA CITY DIRECTORY

ELECTRIC FIXTURES AND SUPPLIES

WARTER ELECTRIC CO.

JOBBERs and RETAILERS 72 N. BROAD ST.
PHONE IVY 6868 ATLANTA PHONE 3271

753

DeLANEY

- « William H, clerk Standard Oil Co, r 184 Plum
- « William W, with Bell Tel Co, r East Lake, Ga
- Delashaw Homer E, stitcher, r 6 Dernel
- « Walter E, r 6 Dernel
- « William J, wrapper, r 6 Dernel
- De Lay Allie Mrs, r 40 Mills
- « J F, engineer N C & St L R R
- « Lettie R, widow Ell, r 84 Lee
- « Myrtis L, helper Gresham-Jackson Co, r 71 Dodd
- « Roy J, switchman Sou Ry, r 22 Flora
- « Theron, electrician, r 84 Lee
- Delbridge Allen J (c), bds 123 Glenn
- « Mary M, widow T J, r 530 Spring
- De Leon Molse, died June 21, 1915, aged 45
- Delaware Apartments, 55 E Harris
- Delegan Michael, wire drawer Atl Steel Co
- Deik Albert J, watchmkr Timms Jewelry Co, r 12 East Lake dr
- « George C, mach Shannen Refrigerator Wks, r 41 Jones av
- « Josiah E, died July 21, 1915, aged 66
- « William P (Watkins & Delk), r 69½ Piedmont av
- « W Robert, carpenter Murray Co, r 10 Lee av
- Dell J Bloxham, moved to Gainesville, Fla
- « Mervinia (c), laundress, r 125 McMillan
- « Nancy (c), laundress, r 120 Orme
- Dellegan Michael, wire drawer, r 510 Tumlin
- Dellinger A Herman, student, r 124-A E Fair
- Dellingham Cornelius H, cable splicer, r 36 Orleans
- Dellshow W A, laborer Georgia Lead Co
- « W J, laborer Georgia Lead Co
- DeLoach Alonzo A, pres DeLoach Mfg Co, r 55 E Harris
- « Annie Miss, bkkpr S A Clayton Co, r 276 Sunset av
- « Asa G Dr, 502 Grant bldg, r Georgian Terrace

CENTRAL BANK & TRUST CORPORATION
PAYS 4% ON SAVINGS
5 MILLION DOLLARS RESOURCES

- « Bert, laborer, r 54-C Wyman
- « Frank, electrician, r Kirkwood, Ga
- « James C, solicitor Piedmont Ldy Co, r 132 Windsor
- « James K, elev opr Ga Ry & Power Co, r Kirkwood, Ga
- « Lacy W, widow Thomas S, r 108 Garden
- « Lonnie E, grocer East Point, Ga, r 233 Lee
- « Mfg Co, A A DeLoach pres, saw mill mach, 410 Hemphill av
- « Sally F, widow De Witt D, steno W H Wagon Mfg Co, r 80 Dodd av
- « Samuel T, sec & treas Perkerson-DeLoach Co, r McDonough rd
- « Thomas S, clerk Atl Joint Terminals, r 233 Lee
- Delong Benjamin, machinist, r 61 Stewart av
- « Horace, laborer, r 45 Alamo av
- « James R, salesman Austin Brothers, r 87 W Peachtree
- « Jesse C, steno G E Watts, r 22 Bingham
- « John O, moulder Cont Gin Co, r 27 Curran
- DeLorine Robert E, clerk F A Hardy, r 78 Courtland
- De Lucia Alma Mrs, steno C J Simmons, r 52 Formwalt
- De Lyle Madam, scientist 19 Simpson, r same
- De Marco Frank L, mnfrs agt 503 Walton bldg, r 14 Delta place
- Demas George, clerk James Demas, r 120 S Pryor
- « James, fruit 20 N Pryor, r 120 S Pryor
- « Nicholas, cook G K Hanjaras, r 106 Trinity av
- « Silas, waiter New Manhattan Cafe, rms 97 Ivy
- DeMena Henry, student, r 135 Ivy
- Dement Albert R, painter, r 351 Flat Shoals av
- « Robert L, lino opr C O Smith, r 52 W Peachtree pl
- Demetrius George, clerk Leon Kartos, r 81½ S Broad
- Demetry Dionis H, propr Athens Market Co, r 23½ S Broad
- Deming Leslie F, asst mgr Woolworth Co, r 41 South Prado
- « R Uhlig, engineer, r 56 E Ontario av
- Demons C (c), waiter Hotel Ansley, r 148½ Fort
- « Georgia (c), laundress, r 174-A Orme
- Demopolis Peter, cook, rms 105½ N Pryor
- Demore Arthur E, bkkpr W W Kimball Co

BESSIE ANDERSON
MULTIGRAPHING

PUBLIC
STENOGRAPHER

825
Atlanta Nat'l
Bank Bldg.

Phone
MA 9986

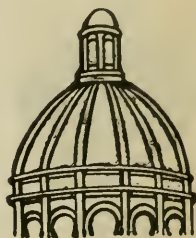

Dry
Clean

and WASH
AT THE

Capital
City

YOU WILL LIKE IT

130

Whitehall St.

5

Phones

M. 1050

THIS IS THE 1916 ATLANTA CITY DIRECTORY

GOOD LUMBER And Anything That
Can Be Made From It

S. A. WILLIAMS LUMBER COMPANY Office and Mill 254 ELLIOTT
Both Phones 328

FOLSOM'S
FIRE PROOF
STEAM HEATED
GARAGE
Cor. CONE
AND JAMES ST
PHONE IVY
1476

WALL PAPER

HIGH CLASS INTERIOR DECORATIONS

PHONE IVY 459
107 N. PRYOR ST. Opp. Candler Bldg.
FRIDDELL BROTHERS

754

- Demos John, fruits 34 N Broad, r 120 S Pryor
Demoss Henry, guard U S Pen, r Lakewood Heights
Demotte Lawrence W, asst Nat Bk Exam 505 P O bldg, r 302 Ponce de L av
Dempsy Arthur (c), bell boy Aragon Hotel, r 532 W Mitchell
« Bessie A Miss, clerk H G Hastings & Co, r 517 Sunset av
« Charles N, oiler City Waterworks, r 11 Bishop
« Charles R, forman N C & St L Ry
« David T, inspcr U S Casualty Co, r 391 Peachtree
« Eugene C, switchman N C & St L Ry
« E Hugh, driver City Prison, r 174 Gibson
« F C Mrs, r 270 Sunset av
« Homer D, clerk M C Kiser Co, r Smyrna, Ga
« Larkin W, mach Willingham Tift Lbr Co, r 517 Sunset av
« Mary C Miss, machine operator, r 517 Sunset av
« Ollie C, fireman Sou Ry, r 177 W Alexander
« Prather L, driver City Prison, r 174 Gibson
« Samuel, laborer Atlanta Warehouse Co
« Thomas L, foreman N C & St L Ry, r Inman Yards
« T Bernard, clerk Sou Mortgage Co, r Stone Mountain, Ga
Demurrage Bureau, 47 N Pryor, R 819
Denny Fred H, chf clk Am Surety Co, r Imperial Hotel
« Paul J, meat cutter, r 97-A Carroll
« William E, registrar Oglethorpe University, r Monroe, Ga
Denham Allie Miss, r 150 Delta pl
« Calvin (c), cook, r 338 W Fair
« Charles, painter, r 150 Delta pl
« George H, woodwkr Sanitary Dept, r 17 Wellborn
« Gus, painter, r 150 Delta pl
« Harry R, died Jan 17, 1916, aged 22
« Howard E, engraver, r 13 Wellborn
« Humphrey W, painter, r 17 Wellborn
« Irwin, helper Norris (inc), r 13 Wellborn

ATLANTA TITLE GUARANTEE - COMPANY

Trust Co. of Georgia Bldg. "Better be SAFE Than SORRY"
Title Guarantee Policies furnish absolute and perpetual protection

- « R Edward, contractor, r 13 Wellborn
« Samuel W, painter, r 17 Wellborn
De Nise A Edward, electr Ga Ry & Power Co, r 381 Confederate av
« Clinton V, repairer Ga Ry & Power Co, r 378 Central av
« Earl S, repairman Western Elec Co, r 378 Central av
« Harry E, sec-treas E Dunlap Ins Agcy, r 400 Confederate av
« Peter E, metalwkr Ga Ry & Power Co, r 378 Central av
Deniston Albert J Jr, sec-treas Ga Lead Co, r 94 W Ontario av
Denk August, treas Fulton Bag & Cot Mills, r Decatur, Ga
Denman Elizabeth Miss, teacher, r 521 Peachtree
« G B Mrs, demonstrator Atl Gas Light Co, r 523 Peachtree
« H L, fireman N C & St L R R
« J W, building contractor, r 264 S Moreland
« Kittie Miss, cashier Byck Bros, r 220 Hill
Denmark Daniel A, coml agt Monon Route, r 197 W Peachtree
Dennard Benjamin U, watchman Swift Specific Co, r 100 W Fair
« Emory J, clerk R M S, r 73 Queen
« Ernest L, colr Atlanta Tailoring Co, r 63 Broyles
« Georgia, widow William, r 106 Trinity av
« Hardeman A, signal opr police station, r 411 Luckie
« Harry B, mailing clerk Atl Journal, r 171 Capitol av
« Jack C, clerk Beck & Gregg Hdw Co, r 76 Oak Grove av
« John C, clerk W A Brown, r 688 Woodward av
« John I, car insp N C & St L R R, r 355 Grant
« John M, watchmaker, r 70 Barrow
« J Wayman, car repairer N C & St L R R, r 85 Garibaldi
« Louis I, clerk Z G Dennard, r 98 W Alexander
« Maggie Mrs, clerk M Rich, r 688 Woodward av
« Otis T, coll A M Schwarz, r 355 Grant
« Reuben G, salesman Cloud Clothes Shop, r 355 Grant
« Robert L, fireman Eng Co No 10, r 105 Cherokee av
« Ruby Miss, opr Bell Tel Co, r 403 Rawson
« William F, wireman Western Elec Co, r 403 Rawson
« Willie Mrs, widow Benjamin, clerk Dittler Bros, r 393 Washington

SIGNS

Store Front Signs, Office and Window Lettering, Card
and Muslin Signs, Carved Wood and Electric Signs
Massengale Bulletin System
56 Edgewood Ave.
Phone Ivy 8740

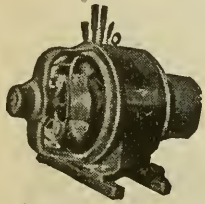

IF
IT'S
ELECTRICAL
AND CAN BE
DONE WE
CAN DO IT
BRYAN
COMPANY
ELECTRIC
58
EDGEWOOD
AVENUE
PHONES

Bell Ivy 1788 & 1790
ATLANTA 5000

THIS IS THE 1916 ATLANTA CITY DIRECTORY

The Eichberg Heating Co.

445 MARIETTA ST.

Bell Phone M 4335

Specialists in Heating
and Ventilation in all
its branches.

**DEKALB
SUPPLY Co.**

LUMBER, BUILDING
MATERIAL, BRICK,
CEMENT, LIME,
ROOFING-

Both Phones

DECATUR 3

DECATUR
GA.

755

DENNARD

- « Willie E Miss, winder Western Elec Co, r 403 Rawson
- « W J H, engineer N C & St L R R
- « Wylie F, inspr City Sanitary Dept, r 77 E Fair
- « Zack G, grocer 98 W Alexander, r same
- Dennett Norma W Miss, bds Mrs M E Mangum
- Denning Julia, widow Willard, r 393 Washington
- Dennington Eugene H, clerk S E Und Assn, r 32 Ferguson
- « James E, lino operator, r 212 Murphy av
- « Robert S, printer Atl Journal, r 610 Washington
- Dennis Alexander (c), lab Sanitary Dept, r 1 Cypress
- « Alonzo H, foremn Mutual Pub Co, r 100 N Moreland av
- « Alonzo H Jr, clerk, r 100 Moreland av
- « Charles, fireman Sou Ry, r 384 Smith
- « Charles (c), laborer W & A Ry Co, r 140 Whitehall ter
- « Charles N, clerk, r 226 W 10th
- « Clifford W, lino opr The Blosser Co, r 25 Elbert
- « Emma Mrs, clerk H G Hastings & Co, r 41 Connally
- « Essle Miss, opr Enterprise Mfg Co, r 41 Flora av
- « George, weaver Expo Cotton Mills, r 1094 Marietta
- « Green K, moulder Cont Gin Co, r 637 Chestnut
- « Horace M, watchman Cont Gin Co, r 45 Bradley
- « James (c), laborer, r 149 Brown
- « James A (Atlanta Shoeing Co), r 41 Flora av
- « James E, salesman, r 65 Flora av
- « John, laborer Atl Warehouse Co
- « John H, sec-treas Mutual Pub Co, r 100 N Moreland av
- « John T (Hewlett, Dennis & Whitman), r 305 Euclid av
- « Joseph L, pres Mutual Pub Co, r 104 N Moreland av
- « Joseph L Jr, clerk Sou Ry Frt Depot, r 100 N Moreland av
- « Lawrence B, fitter Atlanta Table Co, r 45 Bradley av
- « Lela (c), laundress, r 409-A Mangum
- « Linton, r 140 Oliver

THIS IS THE 1916 ATLANTA CITY DIRECTORY

Insist
on the

**All Star
Label**

The
Best
Neck-
wear
Made
for
Style
and
Service

Price 50c

D. W. YARBROUGH

26 Years Experience as Practical

PLUMBER

Graduate N. Y. Plumbing School

10 Equitable Pl. Phone Ivy 493

- « L C (c), domestic, r 38 Gammon av
- « Madison (c), driver W E Browne Decorating Co, r E Atlanta
- « Monroe J, brickmason, r 114 Norfolk
- « Paul, cook E N Chotas, rms 158 Courtland
- « Powell K, carp Massengale Bul System, r 97-A Lovejoy
- « Robt, bartender, r 525 W North av
- « Ruth Miss, opr Bell Tel Co, r 48 Boulevard cir
- « Scott, grocer, r 95 Broyles
- « Walter K, mgr Mutual Pub Co, r 37 N Mayson av
- « William (c), drayman, r 325 Fulton
- « William J, r 160 Capitol av
- « W E, driver Grant Park, r 657 Chestnut
- Dennison Donald, student, r 20 Durant pl
- « Frank V, sec & treas Essig Bros Co, r 20 Durant pl
- « Mfg Co (Framingham, Mass), labels 312 4th Natl Bank bldg
- « Napoleon (c), plasterer, r 144 Martin
- Denny B Earl, manager 453 Stewart av, r 57 Dill av
- « Ebbie (c), driver 380 Marietta, r 94-B Hunnicutt
- « Fay L, clerk Williamson-McLean Co, r 104 Summit av
- « H O, engineer Sou Ry, r 1 Orange
- « James L, chauffeur, r 104 Summit av
- « Le Roy, salesman 599 Peachtree, r 111 E North av
- « Lester E, salesman C J Kamper, r 53 Dill av
- « Willis L, soda clk Marshall & Pendergrast, r 78 Moreland av
- DeNoma Samuel J, mach Colcord Lbr Co, r E Point, Ga
- Denson Benjamin W, works Metzger Mattress Co, r 144 Walker
- « Elizabeth, widow Joseph M, r 202 Echo
- « Emmett, springmkr Gholstin Cunningham S Bed Co, r 44 Wellborn
- « Ettie, wldw Joseph, r 17 Hendrix av
- « Frederick, carpenter, r 193 Davls
- « Georgia Miss, textile worker, r 202 Echo
- « G Walter, r 223½ Peters
- « Harold F, chauffeur Vittur Auto Co, r 17 Hendrix av
- « Helen Miss, stock clerk M Rich, r 24 Hendrix av

**MONCRIEF
FURNACE CO.**

MANUFACTURERS OF WARM AIR FURNACES
AND CONTRACTORS FOR HEATING

139 S. Pryor St.
Phone M 285

See Page 58

ANDERSON MERCANTILE AGENCY
WE CAN COLLECT THOSE BAD ACCOUNTS

BEST SERVICE SOUTH.
PHONE IVY-1616
HURT BLDG 420

LIGHTING FIXTURES
Designs and Prices Right
MAZDA LAMPS, FLASH LIGHTS
"More Light for Less Money"
Queen Mantel & Tile Co.
66 W. Mitchell St. Phone Main 681

756

- DENSON**
- « Hilliard D Rev (c), r 299 W Mitchell
 - « James M, foreman Gholstein-Cunn S Bed Co, r 356 Glennwood av
 - « John E, mattressmkr, r 541 S Pryor
 - « Joseph W, died Jan 26, 1916, aged 68
 - « Louis, springmkr Gholstein-Cunn S Bed Co, r 356 Glennwood av
 - « Mary E, widow Berrien, r 25 Dodd av
 - « Oscar D, clerk, bds 260 St Charles av
 - « Robert H, springmkr Gholstein-Cunn S Bed Co, r 356 Glennwood av
 - « Talmage, salesman Davison-Paxon Co, r 17 Hendrix av
 - « Thomas W, springmaker Goldstein-Cunn S Bed Co, r 356 Glennwood av
 - « W Frank, r 133½ Peters
 - « Walter G, operator Paragon Box Co, r 144 Walker
- Dent**
- « Alfred (c), laborer, r 24 Fairfax
 - « Daisy (c), laundress, r 24 High
 - « Edna (c), cook 212 Ponce de Leon av, r 418 McDaniel
 - « Edna (c), laundress, r 20-B Electric av
 - « Heard W, lawyer 913 Atl Nat Bk bldg, r 257 Myrtle
 - « Isaac A, clerk Elkin Drug Co, r 32 Bedford pl
 - « John H (c), grocer 107 Chestnut, r 1 Ashby Grove av
 - « Sarah (c), laundress, r 418 S McDaniel
- Dental Students Psi Omega Frat, 86 Central av**
- Denton Albert L, foreman, r 18 Bluff**
- « Alice Miss, steno United Paper Co, r 220 Formwalt
 - « Belle Mrs, operator Ga Laundry Co, r 51 E Cain
 - « Bernice Miss, teacher Fair St School, r 220 Formwalt
 - « Charles B, carpenter, r 212 Tift av
 - « Charles E, adv solicitor Constitution, r 9 E North av
 - « Clare Miss, steno Keely Co, r 220 Formwalt
 - « Effie Miss, r 272 W 5th
 - « Elizabeth Miss, wrapper Montag Bros, r 272 W 5th
 - « Frank A, agt Puritan O & P Co, r College Park, Ga
 - « Gussie Miss, nurse Piedmont Sanitarium, r 255 Capitol av

WALKER ROOFING CO.

We will roof anything, anywhere, with any material, at any time, and do it right.
273 Marietta Street Phone M 4075 Atl. 637

- « Helen P Miss, steno Singer S Mach Co, r 220 Formwalt
 - « Jeter R, carrier P O, r 111½ Edgewood av
 - « John F Dr, 725 Candler bldg, r 555 Peachtree
 - « Joseph M, building contractor 272 W 5th, r same
 - « Leonard, carpenter, r 188 State
 - « Lilla J, widow Joseph, r 18 Bluff
 - « Mae Miss, bkkpr Smith & Higgins, r 220 Formwalt
 - « Mae Miss, saleslady McClure Co, r 25 S Humphries
 - « Mason, emp Cap City Chair Co
 - « Nora Miss, saleslady M Rich, r R F D No 5
 - « Richard W, cabinetmkr Cooper & Day, r 220 Formwalt
 - « V W, machinist Murray Co
 - « William M, foreman Atl Woolen Mills, r 29 S Humphries
- Denver & Rio Grande West Pac Rys, R E Harvey dist pass agt, 18 P'tree**
- Deport Albert, butcher, r 83 Howell Mill rd**
- DePourcy Arthur, meat cutter White Provision Co, r Howell Mill rd**
- Derby Chas B (McDaniel & Co), r 427 Gordon**
- « E Lee, clerk L Davidson, r 107 Logan
 - « Horace O, tel operator, r W Boulevard, Kirkwood
- Dereef Mack (c), shoemkr P Fountain, r 148 N Butler**
- Dereese Ella (c), r 32 Bell**
- Derino Michael, cutter Geo Muse Co, r 91 Elmira**
- Deris Exa Mrs, r 31 Jett**
- « Howard, laborer, r 31 Jett
- Dernell Ernestine, widow Charles F, r 151 Logan**
- Derr John S Dr, 719 Hurt bldg, r East Lake, Ga**
- Derrick Andrew O, electrician Atlanta Elec Mach Co, r 200 Lee**
- « John, cabinet maker, r 104 N Warren, Kirkwood, Ga
 - « P Wesley, sheriff Court of Appeals, r 200 Lee
 - « Theophilus, tel operator, r 42 W Baker
- Derricotte C (c), waiter, r 188 E Linden av**
- « Elizabeth (c), maid T H Morgan, r rear 783 Peachtree
 - « Henry (c), waiter Terminal Cafe, r 188 E Linden av

Sewer and Drain Pipe, Metal Lath, Fire Brick, Lime, Cement, Plaster and Terra Cotta Ware

SCIPLE SONS
1101-2-3 THIRD NATIONAL BANK BLDG.

Ivy 483
 Main 923

Atl. 203
 Atl. 285

BUSTER BROWN BREAD
IS BETTER;
ASK YOUR GROCER FOR IT.
ATLANTA BAKING CO.
83 MANGUM ST. Phone Main 2564

THIS IS THE 1916 ATLANTA CITY DIRECTORY

LIFE INSURANCE COMPANY OF VIRGINIA

ORGANIZED 1871, RICHMOND, VA.

A. W. JACKSON, General Agent

Rooms 1032-1033 Healey Bldg.

Atlanta, Ga.

Issues the Most Approved Forms of Life Insurance Contracts from \$1,000.00 to \$50,000.00 with Premiums Payable QUARTERLY, SEMI-ANNUALLY and ANNUALLY

SEND HER A BOX OF
Milner's CANDY
IT WILL MAKE PEACE FOR YOU
PHONE IVY 1766. 146 PEACHTREE

757

DERRICOTTE

- « J Henry (c), porter Geo Muse Co, r 324 Crumley
- Derrman Mattie T, widow George B, r 521 Peachtree
- Derry Joseph T, asst commissioner Com & Lab, r 185 Lawton
- De Saussure Douglas B, teller Atl Nat Bank, r 703 Highland av
- « John, tel opr Associated Press, r Decatur, Ga
- DE SAUSSURE RICHARD C**, real estate loans 813 Atl Nat Bk bldg, r 303 E Linden av
- « Sally Miss, teacher Highland School, r 309 E Linden av
- « Sarah C, widow John M, r 309 E Linden av
- Desjardins Lucile Miss, teacher Spelman Seminary, r same
- De Soto Apartments, 120 E 7th
- « Theatre, T A Gunn propr, 100 Whitehall
- Destructor Co, John MacEwen supt, 1 Rhodes
- Detention Home for Juveniles of Fulton Co, Mrs Sallie H Jester matron, 96 Trinity av
- Detroit Elec Car Co, H A Minor & W K Dunwoody slsmn, 541 Peachtree
- « Oak Beiting Co, J G Starr Sou sales mgr, 1419 Hurt bldg
- Detelbach Louis L, sis mgr Rosenfeld Co, r 320 Pulliam
- Detwiler Ralph S, mechanic Pullman Sou Distributors, r 59 Currier
- De Vaughn Clara (c), teacher, r 118 Mangum
- Devault James W, brickmason, r 419 Fraser
- Develle R G, night clerk Piedmont Hotel, r same
- Developer The, published by the Ga Chamber of Commerce
- DEVERA CARL**, ladies tailoring 700 the Grand, phone Ivy 3975-L (see page 62)
- Devereaux Dorothy C Miss, typist Sou Ruralist Co, r 92 W North av.
- « Susan A, widow Francis, r 92 W North av
- Devine Annette (c), teacher Houston St School, r 16 Lyons av
- « Gable (c), drayman, r 165 Brown
- « Kate Mrs, r 61 West End av
- « Lizzie (c), domestic, r 86 Humphries
- « Minnie (c), laundress, r 94 Randolph

**Have Your Doctor's
Phone Us Your
Prescriptions**

COURSEY & MUNN
DRUGGISTS

29 Marietta St., Cor. Broad

- « Oscar (c), waiter, r 16 Lyons av
- Devitt William V, mgr Atl Crushed Stone Co, r 155 Forrest
- Devlin Bessie (c), cook 21 Colquitt av, r 500 Pelham
- « Edward (c), laborer, r 500 Pelham
- « Humphrey, apprentice Foote & Davies Co, r 99 W Peachtree
- « Theima Miss, milliner 66 Whitehall, r 99 W Peachtree
- Devonshire Apartments, 115 E 3rd
- de Vore Annie L Miss, tel opr Hotel Ansley
- « Damie Mrs, comber Fickett Mfg Co, r 126 S Forsyth
- « Dorothy Miss, tel opr C J Kamper, r 253 Waldo
- « E M, flagman Sou Ry, r 123 Richardson
- « George S, laborer city, r 64 S McDaniel
- « Joseph C, watchman S H Kress & Co, r 256 Waldo
- « Joseph C, jr, clerk, r 256 Waldo
- « J K, r 123-B Richardson
- « Kathryn Miss, steno Sou Ruralist Co, r 123-B Richardson
- « Mary (c), maid 34 Oakdale dr, r rear same
- « Ross A, optician A K Hawkes Co, r Oakhurst, Ga
- Dewald Clyde R (G A Dewald & Co), r 289 Washington
- « George A (G A Dewald & Co), r 289 Washington
- « G A & Co (G A and C R Dewald), mdse brokers 36 Central av
- Devar Alice Mrs, r 27 E 15th
- « Roger A, pres Fidelity Fruit & Produce Co, r 27 E 15th
- Dewberry Charles, coppersmith, r 87 Plum
- « Charles R (Whitehall Tin Shop Co), r College Park
- « Fannie L Miss, bookbndr Byrd Ptg Co, r 87 Plum
- « Fannie (c), rms 10½ Central av
- « George (c), laborer, r 19 Martin
- « George W, optician, r 200 Campbellton rd
- « James (c), laborer Sou Furn Co, r 14 Lester
- « James O, foreman Murray Co, r 1294 Marietta
- « John (c), cook Scherrer Lunch Room, r 127 Wheat
- « L Guinn, machinist, r 17 Tennessee av
- « Newton, collr Henry & Co, r 292 Simpson

BICYCLES

**OVERLAND AND OXFORD BICYCLES
ALEXANDER-SEEWALD CO.**

58 N. PRYOR

Phones Ivy 4851 and 8451

TAXI CABS — CALL



**PHONE
IVY
322
AND
4051
ATLANTA
3660**

**TOURING CARS
LIMOUSINES
HORSE CABS
LANDAUS
EXGELSIOR
AUTO CO.**

HINCHCLIFFE &
WILSON, Props.

8 Luckie St.

THIS IS THE 1916 ATLANTA CITY DIRECTORY

M.D. & H.L. SMITH
TENTS - AWNINGS
156 N. HARRIETT ST.
IF IT'S MADE OF
CANVAS
WE CAN MAKE IT

ALSO
Dalton, Ga.
Birmingham, Ala.
Chattanooga, Tenn.

BOTH PHONES
BELL 2400
ATL 1606

BARCLAY & BRANDON CO. DIRECTORS

246 Ivy Street, Both Phones Ivy 788
AUTO AND HORSE-DRAWN AMBULANCE AND HEARSE

758

- DEWBERRY**
 « Sadie (c), laundress, r 17 Martin
 « William O, grocer 148 Jefferson, r 153 Wheeler
 « W Laurence, inspector Murray Co, r 12 Church
 De Wees Charlotte I, widow Thomas, r 267 W Peachtree
 « Daisy Miss, r 267 W Peachtree
 « George W, clerk 520 Austell bldg, r 267 W Peachtree
 « Thomas C, died Feb 7, 1916, aged 48
 Dewell Henry L, plumber, College Park, Ga
 « Jesse, works Montag Bros
 Dewey Daisey (c), laundress, r 254 1/2 Piedmont av
 DeWitt C A, trav slsmn H H Whitcomb Co
 Dews Harry W, salesman B D Watkins, r Kirkwood, Ga
 « Lila T, widow Henry W, r 15 W Hardee, Kirkwood, Ga
 Dewson Samuel S, sec Taylor & Dewson Co, r 38 Egleston
 Dexter George J, asst mgr Cotton Ins Assn, r 107 E North av
 Dey Leah R Miss, nurse Davis Fisher Sana, r 25 E Linden
 « Russell Miss, r 866 Piedmont av
 Deyerle Oscar W, chf eng Atl Ice & Coal Corp, r 136 S Ashby
 « Royal P Miss, r 136 S Ashby
 « Suella E Miss, r 136 S Ashby
 Dezell Jennie (c), domestic, r 219 Vine
 Diak Arthur J, mgr Parkers Restaurant, r 171 Central av
 Dial Alton, printer, r 280 S Humphries
 « Annie (c), laundress, r 251-A Vine
 « Daniel L, barber Lewis' Barber Shop, r 50 Boulevard De Kalb
 « Ethel (c), cook 74 McLendon, r 251 Irwin
 « Grover B, motorman, r 1466 DeKalb av
 « Vester E, engineer Sou Ry, r 195 Hunnicutt
 « Waver P, st car conductor, r 1466 DeKalb av
 Diamond Eugene A, grocer 295 Chapel, r 295 1/2 same
 « Frank, grocer 1 Lee, r same
 « Harry I, r 115 Richardson

PHONE MAIN 8

RICHARDSON PLUMBING & HEATING CO.
CONTRACTING AND REPAIRING
SERVICE
 58 SOUTH FORSYTH ST.

PLUMBING Good Work. Right Prices.

Belcher Heating & Plumbing Co.
44 Fairlie St. Phone Ivy 6570

- « Jack, emp Atl Gas Light Co, r 67 E Mitchell
 « Louis (c), porter Regal Shoe Store, r 22 Adams
 Dibble Nellie Miss, teacher Calhoun St Sch, r 153 Summltt av
 « Oscar A, salesman, r 87 Hood
 « Samuel W, died Feb 19, 1915, aged 37
 « W Jasper, auditor, r 153 Summitt av
 Dibrell Eugene (c), laborer, r S3 Henry
 Dlcey Joseph, peddler 264 1/2 Decatur, r same
 Dick Austin L, salesman, r 423 Alene av
 « Carl, clerk Sharp, Boylston & Day, r 62-A Crew
 « Deane P, widow Samuel K, r 44 W 15th
 « Rudolph W, painter Massengale Bulletin System, r 62 DeSoto av
 « R & J (Passaic, N J), S A Pardee mgr, belting, 1609 Candler bldg
DICK SAM, lawyer 627 Empire bldg, r 44 W 15th
 « W B, laborer S A L Ry shops
 Dickens Andrew V, trav salesman, r 40 Park
 « Everett O, clerk Bell Tel Co, r 88 Josephine
 « Lee, student, bds 247 W Peachtree
 « Mollie (c), laundress, r 433-B Ira
 « Pearl (c), laundress, r 470-B Smith
 « William (c), works Coca Cola Co
 « William A, grocer 101 Confederate, r 698 Glenn
 « William J, asst eng 4th Nat Bk bldg, r 623 Capitol av
 « W Lavil Mrs, folder, r 325 S Moreland av
 Dickenson Bennett C, salesman, r 800 Peachtree
 « Charles E, clerk Western Electric Co, r 34 Pulliam
 « Mary C, widow Alfred K, r 34 Pulliam
 « William B, traveling auditor, r 397 N Jackson
 « William M, clerk, r 51 Dunn
 Dickerson Abner C, laborer, r 44 Almo av
 « Adolphus D, works Montag Bros
 « Alonzo (c), porter 66 Whitehall, r 269 W Mitchell
 « Altha Miss, helper Norris (inc), r 71 Berean av
 « Andrew J, died June 27, 1915, aged 67

THIS IS THE 1916 ATLANTA CITY DIRECTORY

L. Y. CARTER, Contractor, Manufacturer of Store and Office Fixtures
 21 PETERS ST. All Kinds of Carpenter and Repair Work PHONES { Office, Bell Main 1661
 Residence, Main 1771

J. A. FISCHER CONTRACTOR and BUILDER

1516 HEALEY BLDG. "I build good houses" Phone Ivy 578

SPECIFY
 "THE SANDWICH OF FLAVOR"
 SERVED AT ALL SODA FOUNTS

759

DICKERSON

- « Annie (c), maid, r 339 N Butler
- « Antoine (c), driver Herman Rosenber, r 15 Lyons av
- « Bathina (c), laborer, r 49 Welch
- « Charles (c), cook M Mock, r 124 Piedmont av
- « G W, laborer Atlanta Warehouse Co
- « Herbert L, acctnt Empire Coton Oil Co, r 45 Currier
- « Herman L, plumber, r 181 Dill av
- « James (c), presser C J Cofer & Bros, r 446 W Hunter
- « James E (c), laborer, r 15 Lyons av
- « James E, steno Johnson Dallis Co, r 46 Fulton
- « Jefferson D, salesman, r 178 Delta pl
- « John, laborer City, r 604 Woodward av
- « John (c), carpenter, r 45 Elm
- « John L, policeman Fulton county, r 181 Dill av
- « John W, died March 17, 1915, aged 22
- « John W, laborer City Sanitary Dept, r 71 Berean av
- « John W, twiner, r 101 Main
- « John W, welgher Atl Joint Terminals, r 1 Waverly way
- « Julius (c), air inspector Sou Ry, r 11 Green
- « Lawrence (c), insurance agent, r 269 W Mitchell
- « Lon T (c), collector, r 269 W Mitchell
- « Luke (c), presser Whitten & Farmer, r 64 Chamberlin
- « L John, policeman, r 347 Hemphill av
- « Mary (c), laundress, r 81-B Parker
- « Orme L, collector A V Jones, bds 825 Marletta
- « Oscar T, paperbngtr Gray & Haley
- « Otis (c), bartender, r 246-B Love
- « Rebecca E (c), teacher Pittsburg School, r 15 Lyons av
- « Robert (c), salesman, r 319 W Fair
- « Robert (c), operator, r 181 Bell
- « Samantha E, widow Andrew, r 45 McDonald
- « Thomas J, cashier, r 336 E Georgia av

THIS IS THE 1916 ATLANTA CITY DIRECTORY

Edward D. Clarkson Insurance Agency

P
 E
 R
 F
 E
 C
 T
 I
 O
 N
 S
 E
 R
 V
 I
 C
 E

A
 B
 S
 O
 L
 U
 T
 E
 P
 R
 O
 T
 E
 C
 T
 I
 O
 N

Automobile
 Industrial
 Accident
 Health
 Fire
 Life
 Bond
 General
 Elevator
 Employers
 Liability
 And All
 Other Kinds

W. S. DUNCAN CO. Both Phones M. 1616

FLOUR, GRAIN, HAY AND FEED. 18 S. Butler St., Cor. Georgia R. R.

- « Walter L (c), insurance agent, r 454 Auburn av
- « Dickert David M, agent Reserve Loan L Ins Co, r 55 Clarke
- « Florence Miss, steno R L Phillips Pub Co, r 435 Gordon
- « Gussie Miss, saleslady C J Kamper, r 58 Crew
- « Jefferson S, mgr The Blosser Co, r 723 N Boulevard
- « Mary C, widow George E, clerk Sup Court office, r 582 N Jackson
- « Wilson H, died Feb 5, 1915, aged 78
- Dickey Albert W, clerk Dodge Sales & Eng Co, r 597 Ponce de Leon av
- « Annie Miss, r 42 E Third
- « Annie Miss, opr Bell Tel Co, r 69 Luckie
- « Clifford F, laborer, r 140 McMillan
- « Derias S, cabinetmkr, r 2 Dernel
- « Edwin A, clerk W J Lawton, r 171 Capitol av
- « Ervin J, special agent, r 381 Peachtree
- « Eugene, lawyer 712 Atl Nat Bk bldg, r Peachtree rd
- « George M, colr J L Dickey Jr & Co, r College Park
- « Gertrude J, widow James L, r 381 Peachtree
- « Guy M, tel opr W U Tel Co, r 69 Luckie
- « James, clerk R M S, r 170 Washington
- « James E Rev, pastor 1st Methodist Church, r 42 E Third
- « James L Jr (J L Dickey Jr & Co), r Pace's Ferry rd
- DICKEY JAMES L JR & CO** (J L Dickey Jr, C T Bergstrom), fire ins
47 N Pryor, rm 317
- « Jessie W Mrs, musician Victoria Theater, r 77 Fairlie
- « John B, sec & treas Swift Specific Co, r 395 S Boulevard
- « John R, pres Mason's Annuity, r 38 Euclid av
- « Jonathan A, supt Murray Co, r 859 W Peachtree
- « J Rector, clerk J L Dickey Jr & Co, r College Park
- « Pearl Mrs, opr Trio Laundry Co, r Lakewood Heights
- « Robert L, groundman Ga Ry & Power Co, r 35 Waterworks rd
- « Roy I, foreman, r 165 Dill av
- « Rucker, clerk Queen Ins Co, r College Park, Ga
- « Samuel L, mgr Dodge Mfg Co, r 597 Ponce de Leon av
- « Thomas B, carpenter, r 146 South av
- « Virgil Y, salesman Gramling-Spalding Co, r 63 Holderness

1108

EMPIRE BUILDING

Phone Ivy 3481

Home of Nettleton & Howard & Foster Shoes

Daniel Bros. Co. 45 - 47 - 49 Peachtree Street

**THOMAS. I.
LYNCH**

**INSURANCE
OF**

ALL KINDS.

AND LOANS.

1301 EMPIRE

BLDG.

PHONE

1 V Y

2832

MARK NABORS & CO.
MOTOR TRUCK SPECIALISTS ⁵⁰⁶ **WHITEHALL** Phone M 529

760

- Dickinson Arthur R, agent Lockwood, Greene & Co, r 1010 Peachtree
« Benjamin R, meter reader city water dept, r 181 Luckie
« Benjamin S, r 371 Hill
« Charles D, slsmn Brown Perryman & G Co, r 119 Myrtle
« John F, treas Southern Belting Co, r 293 E Pine
« Laura A Miss, teacher Spelman Seminary, r same
« Leonara Miss, stenographer, r 371 Hill
« Margaret B Miss, stenographer, r 371 Hill
« Ralph D, clerk Atlanta Realty Corp, r 181 Luckie
« Walter (c), laborer, r 1 Irene av
Dicks John G, clerk Ga R R & A & W P Ry, r 45 E Harris
« Marie J, widow Lawrence K, r 45 E Harris
« Mary U Miss, office A M Schwarz, r 45 E Harris
Dickson Arthur (c), porter Geo Poulos, r E Mitchell
« Asberry (c), carpenter, r 238 Chestnut
« Benjamin (c), drayman, r 169 McDonough rd
« Bryant P, bkkpr Yancey Bros & McCully, r Decatur, Ga
« Cora L Mrs, r 12 W Ellis
« David, fireman Sou Ry
« Dock D, paper ruler, r 82 Bellwood av
« Edward (c), laborer, r 115 Rockwell
« Ella Miss, teacher Faith School, r 14 Norcross
« F Wesley, bkkpr Atlanta Paper Co, r 584 Capitol av
« George (c), laborer, r 21 Vernon pl
« George F, casualty ins 512 Forsyth bldg, r 25 Brookline
« George T, bkkpr, r 351 Cherokee av
« G W, died June 30, 1915, aged 58
« Harry A, carpenter, r 137 Fowler
« Hattie (c), laundress, r 263 Rhodes
« Henry J (c), laborer Atlanta Stove Works
« Herbert, machinist S A L Ry shops
« Hugh C, clerk Standard Oil Co, r 584 Capitol av
« H E, clerk Elkin Drug Co

Quality

Service

Satisfaction

plus ECONOMY are what you get with everything you order from us, whether it be a typewriter ribbon, a quantity of your printed forms, a subscription to your favorite magazine, or anything else in our varied lines.

**Barker-Bevil
Agency**

19-21 Peters St.

Phone Main 4623-J

Oldest Subscription
Agency in the
South

Printing of All Kinds

Typewriter Ribbons

Carbon Paper

Etc.

MORROW TRANSFER & STORAGE COMPANY

WE STORE AND HAUL ANYTHING

Phones BELL M-4355
ATLANTA 137

- « H J, dispenser Terminal Soda Fount, r 31 E Alexander
« James (c), laborer W & A R R
« James H, clerk Elkin Drug Co, r 584 Capitol av
« James M, cabinetmkr, r 192 Payne av
« John (c), laborer, r 258 Smith
« John D, real estate 1115 Healey bldg, r Memphis, Tenn
« Julia D, widow James M, r 267 W Peachtree
« Kate (c), domestic, r 335 Auburn av
« Lena (c), laundress, r 78 S Humphries
« Levi (c), laborer, r 205 Jonesboro rd
« Lewis W, steno A & W P Ry, r 10 Connecticut av
« Louise Miss, nurse Piedmont Sanitarium, r 255 Capitol av
« Louise (c), laundress, r rear 167 N Fort
« Mamie Miss, packer McCord-Stewart Co, r 178 S Delta
« Mary L, widow James M, r 584 Capitol av
« Mathis, emp Pullman Co
« Matthews (c), plasterer, r 32 Corbally pl
« Nannie Miss, dressmaker 174 Central av, r same
« Nora (c), cook 742 W Peachtree, r 144 Currier
« Robert L (c), janitor, r 50 Howell
« R, laborer Atl Warehouse Co
« Sarah (c), cook 91 E Seventh, r rear same
« Tazwell T, salesman Atl Milling Co, r 25 Bonaventure
« Thomas C, asst mgr Rhodes-Wood Furniture Co, r 80 East av
« Thomas W, watchman, r 54 Clay
« Wade F (c), laborer, r 65 Richmond
« Wesley (c), laborer, r 21 Richmond
« William M, clerk 101 Sou Ry bldg, r 26 Orange
« William T, carpenter, r 3 Grove
« Willis (c), butler Mts T H Bell, r rear 665 Peachtree
Di Cristina A Joseph, slsmn A Fugazzi Co, r 378 S Pryor
« Frank, pressman Ruralist Press, r 378 S Pryor
« Harry E, mngr A Fugazzi Co, r 378 S Pryor

Reeves Machine Co.

105 SOUTH FORSYTH STREET
Phone Bell M 1085 Night Call M 4506-J

Builders of Special Machinery
Repair Work of Every Description
Gear Work and Auto Parts Our
Specialty. Ornamental Brass Work.

THIS IS THE 1916 ATLANTA CITY DIRECTORY

AUTO SUPPLIES

KLAXON SERVICE STATION
Alexander-Seewald Co.
58 N. Pryor Phones I. 4851 and I. 8451

THE Excelsior
a Good LAUNDRY
PHONE IVY 2121

761

DI CRISTINA

- « Rocco, v-pres A Fugazzi Co, r 378 S Pryor
- DICTAPHONE CO** (N Y), W H Bedard mgr, 63 N Pryor
- Diden Edward T, machinist, r 233 E Georgia av
- « Grover K, finisher Glenn Photo Stock Co, r 233 E Georgia av
- « Mertie Miss, stenographer, r 233 E Georgia av
- Didschuneit Carl C (F C Didschuneit & Son), r 796 Marietta
- « Frederick C (F C Didschuneit & Son), r 796 Marietta
- DIDSCHUNEIT F C & SON** (Fred C and Carl), painters 81 Edgewood av
- Dietrick Florence Mrs, r 120 Windsor
- Dietz Phillip M, r 226 E Pine
- Digby Emmet B, salesman Sou Chem Products Co, r 3 W Ontario av
- DIGBY FRANK M**, sls agt R O Campbell Coal Co, r 260 Glennwood av, phone Ivy 200

- « Thomas B, mgr 47 S Forsyth, r 120 Spring, E Point, Ga
- Diggs Alexander C (c), grocer 245 N Fort, r same
- Digley Fletcher M, mach John L Moore & Sons, r 427 Crew
- Dildy Lonnell, wks J P Stevens Eng Co, r 65 Mills
- « William S, teamster dept public works, r 65 Mills
- Dill Daniel, laborer A Tufts
- « Elizabeth, widow William F, r 23 Hope
- « Joseph (c), fireman Spelman Seminary, r 13 Liberty
- « Leon A (Dill & Shannon), r 305 Juniper
- « & Shannon (L A Dill, H B Shannon), real estate 1313 Empire bldg
- DILLARD ADJUSTMENT CO**, R M Dillard pres, 1001 Hurt bldg
- « Alfred (c), drayman, r 26 Elm
- « Arthur (c), bartender, r 129 Piedmont
- « Belton E, carpenter Atlanta Warehouse Co, r East Lake, Ga
- « Carlos G, litho engraver Foote & Davies Co, r 621 Capitol av
- « Charles (c), cement finisher, r 24 Bradley
- « Clement (c), laborer, r 66-A Fort
- « Cleveland (c), driver Consumers Ice Co, r 68 Hunnicutt
- « Cleveland C, laborer, r 96 S Boulevard
- « James, metalwkr, r 406 Whitehall

COLE BOOK CO. LEADERS IN POLITE STATIONERY, LATE BOOKS, GOOD BOOKS, STANDARD WORKS, NOVELTIES IN CARDS, GAMES, ETC. **PHONE 482**

- « James D M, clerk, rms 44 E Harris
- « Joseph L, clerk H G Hastings & Co, r Decatur, Ga
- « Katie (c), teacher Pittsburg School
- « Liddie (c), laundress, r 10 Delbridge
- « Major (c), laborer C of Ga Ry
- « Mattie (c), laundress, r 214 S McDaniel
- « Minnie (c), dressmkr 24 Bradley, r same
- « Peter A (c), tilewkr, r 134 Howell
- « Robert M, pres Dillard Adg Co, r Oakhurst, Ga
- « Samuel (c), waiter Folsom Restaurant, r 254 W Fair
- « Samuel H Dr, 359 Candler annex, r 236 Hill
- « Samuel H Jr, embalmer Greenberg & Bond Co, r 286 Houston
- « Thomas W, r 544 Pulliam
- « William E, student, rms 46½ Auburn av
- Diller Henry (c), laborer, r 153-B Orme
- Dillick William T, r 44 Jones av
- Dillin Harry W, pres Dillin-Morris Co, r 178 St Charles av
- DILLIN-MORRIS CO**, H W Dillin pres, Edgar Morris sec-treas, real est 609 Atl Nat Bk bldg
- Dillingham Albert G, died March 12, 1916, aged 59
- « Charlotte Miss, teacher North Av Church School, r 696 Piedmont av
- « Henry, laborer, r 112 Powell
- Dillon Edward (c), butler 250 Ponce de Leon av, r 176 E Merritts
- « John R (Morgan & Dillon), r 162 Myrtle
- « Joseph H, propr Southern Hotel, r 26 Ripley
- « J Austin, asst Harry G Poole, r 363 Central av
- « Pauline Mrs, opr Atl Tel & T Co, r 363 Central av
- DILLON WALTER S**, lawyer 501 Hurt bldg, r 302 E 4th
- Dills Cora (c), cook, r rear 18 Fairview rd
- « Jordan (c), porter, r 240-A Rhodes
- Dimmock A Walter, clerk, r 501 Highland av
- Dimmons Katie (c), laundress, r 30-A Battle
- « Ludie (c), laundress, r 38 Trenholm
- Dimon Lucile Miss, slsdy Cable Piano Co, r 419 Washington
- Dine Andrew H, laborer city, r 115 Logan

BOOKHAMMER HAIR DRESSING PARLOR
Chiropody, Manicure, Massage and Scalp Treatment
48 1-2 Whitehall Street Phones Main 214 and 216

CARLTON SHOE & CLOTHING CO.

IS THE ATLANTA HOME OF

ALFRED BENJANIN'S

"CORRECT CLOTHES FOR MEN"

HANNAN'S SHOES

KNOX HATS

COURTEOUS SERVICE AND HIGH VALUES

36 WHITEHALL ST.

Phone M 242

Atlanta Phone 427

THIS IS THE 1916 ATLANTA CITY DIRECTORY

THE THIEL DETECTIVE SERVICE CO

OFFICES IN ALL
PRINCIPAL CITIES
OF UNITED STATES

CANADA AND MEXICO

PHONES
OFFICE IVY-7884
RES. W-5354

302
TRUST BLDG.
OF GA.
BLDG.

SHOP IN THE SOUTH HARNES GOLDIN'S FACTORY

Phone Main 163

130-132 Marietta St.

THE MOST
COMPLETE

HOUSE PAINTERS FRIDDELL BROS

OUR WORK IS OUR BEST AD.

107 N. PRYOR STREET
Opp. Candler Bldg. PHONE IVY 41

762

- Dingelhof Otto Von B, lawyer 1502 Candler bldg, r 136 W Peachtree
Dinkler Carlin L, clk Kimball House, r same
« Louis J, propr Kimball House Buffet, r Kimball House
Dinkins Carrie (c), cook 425 Central av, r rear same
« Davidson Hardware Co, S C Dinkins pres, 30 Central av
« Patrick C, clerck Dinkins Davison Hdw Co, r 508 N Boulevard
« Samuel C, pres Dinkins-Davidson Hdw Co, r 508 N Boulevard
Disbro Adelle Miss, r 139 Gordon
« William B, pres G F Eubanks Mantel Co, r 139 Gordon
Dismer Dorothy, widow William, r 70 Connally
« Gertrude D Miss, asst bkpr Piedmont Laundry, r 70 Connally
« Katherine M Miss, asst bkpr Piedmont Laundry, r 70 Connally
« Louis, asst ticket agt L & N R R, r 70 Connally
« William, clerk Atl Tel & T Co, r 70 Connally
Dismuke William H (c), blacksmith General Pipe & F Co, r 171 N Ashby
Disoway John J, pres Cotton States G & S Co, r 712 Piedmont av
« John S, clerck Cotton States E & S Co, r 712 Piedmont av
District Grand Lodge No 18 G U O O F (c), of America jurisdiction of Ga,
B J Davis D G S, 200 Auburn av
Dittler Alexander, sec Jewish Alliance, r 95 E North av
« Bros (Emil Dittler), printers 216 E Hunter
« Emil (Dittler Bros), r 536 Washington
« Jacob, trav slsmn, r 85 E 5th
Dittrick Edith F Miss, dept mgr High's, r Majestic Hotel
Divay Lillie, laundress, r 210-B W Hunter
Divorski Maurice, painter, r 63 Glennwood av
Dwyer Pauline D Mrs, widow Paul B, r 136 E Linden av
Dix Allen (c), laborer, r 15 Hood drive
« A Ellenwood, teller Central Bank & T Corp, r 456 Jackson
« Harry L, pres Harry L Dix Inc, r 456 N Jackson
« Harry L (Inc), Harry L Dix pres, mfg jewelers, 210 Candler bldg
William (c), chauf Massengale Bul System

Cable Piano Co

LARGEST SOUTHERN PIANO HOUSE
82-84 NORTH BROAD STREET

GREATEST VALUES OBTAINABLE
Mason & Hamlin, Conover, Cable, Kingsbury & Well-
ington Pianos, Carola Inner-Players, Euphonia Inner
Players, Victrolas, Victor Records, Sheet Music and
Musical Merchandise.

Phones: Ivy 8700-8701-7297 Atlanta 1073

- DIXIE CULVERT & METAL CO, H P Smith v-pres & genl mgr, A E
McClure auditor, corrugated culverts, tanks, ventilators, iron
garages, etc, factory East Point, Ga (see page 41)
- « Drug Co, N U Gunter mgr, 246 Houston
« Engineering & Insulating Co, A J McArthur pres, 711 Empire bldg
« Furniture Co, C E Cameron mgr, 85 S Forsyth
« Garment Mfg Co, J J Flowers propr, 236 Edgewood av
« Grocery Co, J Chomsky propr, 65 Richardson
« Loan Office, M Lichtenstein propr, 78 Decatur
« Miller The, J W Yopp, bus mgr, 1003 Candler bldg
« Packing Co, G P Greenoe mgr, rubber goods, Grant bldg (basement)
« Paper Co, T J Nestor pres, R W Leverett v-pres, O R Altman treas,
89 Peters
« Produce Co (Eugene W Whitaker), 4 Produce pl
« Restaurant, A Panagos propr, 67 S Pryor
« Seal & Stamp Co, Arthur Wrigley mgr, 78 N Broad
« Seed Co, W N Gallaher mgr, r 113 Whitehall
- DIXIE SUPPLY CO (J T and M Hawthorne), house furn 164 Whitehall
« Table & Mfg Co, S P Blanton supt, 16 Fort
- DIXIE TILE & CEMENT WORKS, S A Wardlaw mgr, 538 Whitehall
« Watch & Loan Co, W R Edwards mgr, 12½ S Broad
- Dixon Alonzo (c), waiter Hotel Ansley, r 435 Houston
« Annie Belle Miss, boxmkr, r 142 Crumley
« Babe (c), driver Thomas & Harvill Coal Co, r 33 Hammock pl
« Benjamin (c), carpenter, r 253 Martin
« Clarence (c), porter, r 32 Greensferry av
« Charles, waiter, r 151½ Auburn av
« Charles E, cabinetmkr Gate City Coffin Co, r 22 Haynes
« David (c), fireman, r Howell station
« Della (c), laundress, r 256 Irwin
« Edgar (c), dishwasher W W Lampkin, r 45 Ellen
« Elizabeth (c), cook 525 N Boulevard, r 13 Grace
« Ella (c), laundress, r 17 Foote
« George (c), porter Magnolia Stove & Range Co
« George (c), laborer Dixie Table Mfg Co, r 22 Berner

SIGNS

Store Front Signs, Office and Window Lettering, Card
and Muslin Signs, Carved Wood and Electric Signs
Massengale Bulletin System 56 Edgewood Ave.
Phone Ivy 8749

THIS IS THE 1916 ATLANTA CITY DIRECTORY

CHAS. WM. BERNHARDT

CONTRACTOR AND BUILDER

195 1-2 MARIETTA ST.
Phone M 1692

WALTER BALLARD
OPTICAL COMPANY



MANUFACTURING
DISPENSING
REFRACTING
OPTICIANS

85 PEACHTREE ST
PHONE IVY 1173

763

DIXON

- « Henry (c), shoemaker 43½ Fraser, r near Soldier's Home
- « Homer P, trav salesman, r 94 Summitt av
- « Hugh E, clerk 20 Dayton pl
- « James E, bkkpr Oglesby Gro Co, r 298 S Boulevard
- « James M, stock clk Overland Sou Auto Co, r 117 Boulevard DeKalb
- « James W, laborer, r 71 Bereah av
- « Joe (c), laborer, r 29 Randolph
- « John (c), laborer Sanitary Dept, r rear 88 Thurmond
- « Jolly (c), laborer Pittsburgh Pl Glass Co, r 80 Linden
- « Joseph Crucible Co, J H Lewis mgr, graphite 328 Peachtree
- « J Clyde, cranceman Destructor Co, r 43 Stewart av
- « Lela (c), laundress, r 6 Lambert
- « Lewis (c), r 51 N McDaniel
- « Lillian Mrs, clerk H G Hastings & Co, r 397 E Georgia av
- « Lucy (c), cook, r rear 363 Luckie
- « Lula, widow C Jackson, r 10 Rosedale av
- « Mamie B Mrs, r 156 Richardson
- « Murray L, r 397 E Georgia av
- « Musa Mrs, sten A Haas Son & H, r 40 Cooper
- « Nancy (c), cook S1 Candler, r same
- « Paul, sec-treas J P Stevens Engr Co, r 19 Willow
- « Paul H, carrier P O, r 18 Dalton
- « Percy B, clerk, r 273 Washington
- « Robert (c), laborer, r rear 27 E Harris
- « Robert E, foreman, r 412 Central av
- « Robert P, dept mgr Beck & Gregg Hdw Co, r 114 Langhorne
- « Roberta (c), maid Bookhammer's, r 315 N Butler
- « Rosa (c), laundress, r 21 Hammock pl
- « Ruth B Miss, steno John Deere Plow Co, r 156 Richardson
- « Samuel (c), laborer, r rear 107 Trinity av
- « Sarah (c), laundress, 32½ Greensferry av
- « Susan (c), laundress, r 50 Bradley
- « S, laborer Ga Ry & Power Co, r 394 E Hunter

INSURANCE PROTECTION

FOR

- Auto
- Burglary
- Liability
- Health
- Accident
- Fire

Maximum Protection at
Minimum Cost

General Accident, Fire
and Life Assurance
Corporation, Ltd.

H. C. GEIGER, Gen. Agt.
307 Trust Co. of Ga. Bldg.
Phone Ivy 5158

NEW SOUTH RUBBER COMPANY
General Southern Distributors

249 PEACHTREE ST
Rubber Tires and Access-
ories for Every Service.
Phone Ivy 4564 Atl. 497
"MILES CHEAPER"

QUAKER TIRES

- « Taylor T, salesman, r 75 W Fifth
- « Thad (c), porter State Capitol, r 53 Mildred
- « Tyler (c), stableman Empire Boarding Stables, r 100 Haynes
- « Watson B, salesman, r 188 Edgewood av
- « William (c), driver Atl Baggage & C Co, r 242 Courtland
- « William (c), fireman Sou Ry, r 23 Gregg
- « William (c), laborer, r 159 Larkin
- « William (c), washer Gate City Laundry, r 75-A Bell
- Dobbins Charles, works Montag Bros
- « D Walter, salesman, r 89 Lake av
- « Hugh C, solr G M Hope & Co, r 181 Ashby
- « Ida, widow Wade S, r 257 Washington
- « James M, building contractor 38 Ponders av, r same
- « J William (J W Dobbins & Co), r 265 N Jackson
- DOBBINS J W & CO (J William Dobbins)**, real estate 312 Peters bldg
- « Patrick A, clerk Brown & Allen Inc, r Decatur, Ga
- « Paul H (G M Hope & Co), r 1916 Peachtree
- « Susan B Miss, sec Ladd Lime and Stone Co, r 49 W Ontario
- « Thomas L, restaurant 54 Marietta, r 491 Cherokee av
- « Wade, r 257 Washington
- « Walter C (G M Hope & Co), r 181 S Ashby
- « Walter E, trav salesman, r 230 Ponce de Leon av
- Dobbs Alice E, widow William P, r 217 Holderness
- « Anna (c), laundress, r 393 E Hunter
- « A Quinton, mgr Ind L & H Ins Co, r 905 Highland av
- « A Clinton, laborer, r 81 Echo
- « Benjamin R, trav slmn, r 310 N Jackson
- « Bridget L, widow Zachary T, r 394 N Boulevard
- « Charles W (Dobbs Tire & Repair Co), r R F D No 5
- « Claude, conductor Sou Ry, r 75 Venable
- « Clio Miss, steno M Rich, r 217 Holderness
- « David M, r 20 Kennedy
- « David N, driver, r 82 Greensferry av
- « Dock (c), yardman 423 Peachtree, r rear same

THIS IS THE 1916 ATLANTA CITY DIRECTORY

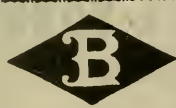

THE BARRETT CO. *Tarvia*

Roofing and Paving Materials Office and Warehouse
292 Marietta St.
COAL TAR, CREOSOTE OIL, PITCH, PAINTS, ROOFINGS. Telephone M 2144

16th
METAL WELDING CO.
 AUTOGENOUS WELDING
 CAST IRON AND ALL METALS
 AUTO MACHINERY PARTS WELDED
 Phone M. 3013 ~ 179 S. Forsyth St.

GOOD LUMBER AND ANYTHING THAT
 Can be Made From
S. A. WILLIAMS LUMBER CO. Office & Mill: 254 Elliott. Both 7a. 328

764

DOBBS

- « Ellison A, salesman J I Case Mach Co, r 46 W North av
- « Ernest (c), deliveryman L W Rogers Co, r 270 Martin
- « Ernest W, textilewkr, r 81 Echo
- « Fannie E, widow Joseph W, r 174 Wellington
- « Fay Miss, r 394 N Boulevard
- « -Fox Mnf'g Co (J K Dobbs and T H Fox), 100 Currier
- « Frank L, bkkpr, r 168 W Alexander
- « George W, r Y M C A bldg
- « Guy, auditor, r 46 W North av
- « Hal, clerk 705 Walton bldg, bds 174 Wellington
- « Hallie L, widow H Lee, r 168 W Alexander
- « Harry F, bkkpr Ga Ry & Power Co, r 86 E North av
- « Howard (c), brickmason, r 17 Vine
- « H Talmage, bkkpr Ind Life & Health Ins Co, r 234 Lucile
- « James K (Dobbs-Fox Mfg Co), r 394 N Boulevard
- « James M (Dobbs Tire & Repair Co), r 84 Rosalia
- « Jefferson D, trav salesman, r 86 E North av
- « Jefferson W, pressman Townley & Co, r 174 Wellington
- « John (c), lunches 37 Decatur, r 260 E Cain
- « John H, trav slsmn, r 419 Gordon
- « John W (c), clerk R M S, r 400 Houston
- « John W (c), porter Pullman Co, r 72 Tattnall
- « Joseph E, collector W G Cooper, r 156 McAfee
- « Joseph W, died June 21, 1915, aged 47
- « Lake (c), chauffeur 88 Waverly Way, r rear
- « Levi S, policeman, r 303 S Boulevard
- « Mary (c), nurse, r 10 Myrtle
- « Mary (c), laundress, r 232-A E Glenn
- « Onnie A, slsmn L C Adler, r 46 W North av
- « O Lance, clerk Queen Ins Co, r Marietta, Ga
- « Pauline E Miss, opr Bell Tel Co, r 174 Wellington
- « Peter (c), brakeman, r 359 Martin
- « Polly (c), laundress, r 103 Holcombs al

We Move and Store

We Pack and Ship

PAISLEY Transfer & Storage Company

J. A. PAISLEY
Manager

We Employ only Experienced White Help

Office and Warehouse

23 Peters St.

Bell M 2558

Atlanta 5314

POWER FOR EVERY PURPOSE
 Georgia Railway & Power Co.

- « Ralph C, printer, bds 174 Wellington
 - « Robert F, st car conductor, r 28 Kennedy
 - « Roy M, machinist, r 100 Glennwood av
 - « Rufus H, v-pres Indus Life & H Ins Co, r 151 Gordon
 - « Samuel C, v-pres The Coca Cola Co, r 8 Oakdale rd
 - « Samuel C Jr, student, r 8 Oakdale rd
 - « Sinclair C (c), painter, r 72 Tattnall
 - « Thomas W, mach W L Traynham, r 56 Larkin
 - « Tire & Repair Co (W A, J M & C W Dobbs), 226 Peachtree
 - « Wade H, condr, r Kimball House
 - « William A (Dobbs Tire & Repair Co), r 204 Wellington
 - « William B, bkkpr, r 505 S Moreland av
 - « William C, stoker Engine Co No 9, r 75 Dodd av
 - « William G, clerk, r 347 Cherokee av
 - « William L, dispatcher W & A R R, r 79-D W Harris
 - « William W, stationery engineer, r 127 Fowler
 - « Willis, mgr Ind Life & H Ins Co, r 331 St Charles
 - « Zack T, died Jan 8, 1915, aged 31, r 394 N Boulevard
- DOBBS & WEY CO, H B Wey pres-treas, E E Fulton v-pres, W L Percy**
 sec, china & glassware, 57 N Pryor
 Dobkin Heinie, dry goods 222 Marietta, r 51 Hayden
 Dobson Edward, painter, r 29 Echo
 « Frank G, investigator Travelers Ins Co, r 241 Woodward av
 « John B, mgr Warren Webster & Co, r 308 Grant
 « Marlon K, bkkpr Georgian, r 241 Woodward av
 « Philip, mech Expo Cotton Mills, r 1059 Marietta
 « Ralph G, mkr Kohler Co, r Ansley Hotel
 « Robert, weaver, r 113 Jefferson
 « Thomas M, r 241 Woodward av
DOBSON WILLIAM, master mechanic Expo Cotton Mill, r 40 Logan av
 Doby Cuffy (c), laborer Sanitary Dept, r 37 Bradberry
 « George A, motorman, r Lakewood Heights
 « James C, motorman, r 20 Gilmer
 « Marlon A, custodian, r 21 McDonald

CEMENT SCIPLE SONS

Phones: {Ivy 483 Main 923
Atlanta 203 and 285

1101-2-3 THIRD NATIONAL BANK BUILDING

THIS IS THE 1916 ATLANTA CITY DIRECTORY

LIFE INSURANCE COMPANY OF VIRGINIA

Organized 1871 : : RICHMOND, VA. All Claims paid IMMEDIATELY upon receipt of satisfactory Proof of Death.
J. C. HOWARD, Superintendent, Is paying its Policyholders **OVER**
 Rooms 519-525 Empire Bldg., ATLANTA, GA. \$1,250,000.00 annually. : : : : :

765

BAYLIS
Office Equipment
CO.
1 S. BROAD ST.
PHONE M. 241

THOMAS
&
THOMAS
GENERAL
AGENTS

THIS IS THE 1916 ATLANTA CITY DIRECTORY

- DOBY**
 « Princeton (c), butler 38 Oakdale rd, r rear same
DOBY S CLIFFORD, pres Capital Stone Co and treas Atlanta Crushed Stone Co, r 559 W Peachtree, phone Ivy 68
 « William R, carpenter, r 83 English av
 Dobyns Richard H, clerk, r 529 Pulliam
 Dockendorf Peter J, pressman Counts Ptg Co, r East Point, Ga
 Docker George P, office mgr Westinghouse Lamp Co, r 91 E 9th
 Dockery Edmond A, carpenter, r 669 S Pryor
 Docklins George (c), porter Rhodes Wood Furniture Co, r 515 Piedmont av
 « James A, mgr 32 Williams, r 150 Spring
 Dockstader Clark A, agt Atl Baggage & Cab Co, r 56 Garnett
 « Dean M, optician J L Moore & Sons, r 42 Poplar cir
 Dockweller Frank E, bkpr Standard Oil Co, r 353 Luckie
 Doctor Charles M, musician, r 68½ Connally
 Dodd Asa M, policeman, r 549 Capitol av
 « A H, sign painter, bds 35 Cone
 « Bobbie Miss, teacher Crew St School, r 74 Boulevard ter
 « Brownie Miss, steno Haas & MacIntyre, r College Park, Ga
 « Bud, r 74 Boulevard ter
 « B Adair, forrester, r 55 Kalb
 « Carl T, steno Supreme Court of Ga, r 197 Peachtree
 « Carl J, mechanic Odome Bros Co, r 73 Whitefoord av
 « Charles (c), laborer, r 53 Parker
 « Clarence G, r 549 Capitol av
 « Claud J, car repairer Sou Ry, r Inman Yards
 « Clifton A, clerk Tripod Paint Co, r 98 Center
 « C Nelson, printer, r 133 Cameron
 « David J, inspr Ga Ry & Power Co, r 73 Auburn av
 « Emory P, st car conductor, r 173 W Alexander
 « Etta M, widow John W, r 450 S Pryor
 « Eugene (Dodd & Dodd), r 131 Washington
 « Fair, gen agt Mass Bonding & Ins Co, r 6 E 13th
 « Fleetwood, helper S S Shepard Pbg Co, r 698 S Pryor

YOUR GROCER SELLS **Uncle Sam Bread** **Ask For It**
 It's Always Good You Can Depend on it.

- « Frank M, slsmn Bostwick-Goodell Co, r Morrow, Ga
 « Gertrude Miss, cashier Haverly Furn Co, r College Park, Ga
 « Gus T, v-pres & treas Red Rock Co, r 366 W Peachtree
 « Harry (Dodd & Dodd), r 131 Washington
 « Harry, motorman, rms 18 Markham
 « Howell E, moved to Cartersville, Ga
 « Hugh B, clerk Bell Tel Co
 « H Alton, blacksmith J M Karwisch, r East Point, Ga
 « James S, shpg clk Atlanta Milling Co, r College Park, Ga
 « James W, emp Hirsh & Spitz, r 80 Jett
 « Jennie (c), cook 338 W Peachtree, r 53 Parker
 « John, r 44 Ponders av
 « Joseph B, foreman Capital City Ldry Co, r 502 Bass
 « Lowell M, dry gds 164 E Georgia av, r 184 Cooper
 « Maggie (c), laundress, r 90 Hilliard
 « Mary B Mrs, r 118 Richardson
 « Mead & Co (N Y), F P Starry mgr, publishers 915 Austell bldg
 « Noel, moved to Birmingham, Ala
 « Raymond, clk Elec Storage Battery Co, r 118 Richardson
 « Robert E, roller turner, r 337 Hemphill av
 « R L, agt Natl Life Ins Co
 « T McDuffie, clk 406 Sou Ry bldg, r 549 Capitol av
 « Wade H, policeman, r 91 Berne
 « Walter, mechanic, r 80 Jett
 « William L, r 5 Picket
 « William W, carpenter, r 245 Bryan
 « W Stanley, salesman G P Moore, r 237 Lucile av
 « & Dodd (Eugene and Harry), lawyers 325 Grant bldg
Dodds Calvin, bookkeeper, r 150 Mills
 « C (c), laborer Atl Gas Light Co, r 73 Foundry
 « Edna (c), cook, r 73 Foundry
 « Essie (c), laborer, r 67 Dillon
 « Isabel, widow John, r 72 N Warren, Kirkwood, Ga
Dodge Bros, J H Gordon repr, automobiles 1332 Healey bldg
 « Mary Miss helper Norris (Inc), r 194 W Pine

ATLANTIC LIFE
INSURANCE CO.

OF
Richmond,
Va.

1520-21
HEALEY BLDG.

Phone Ivy
8526

E. A. BOSTROM MFG. CO.
WE DO CONTRACT MANUFACTURING WORK
290 EDGEWOOD AVE. PHONE IVY 4285

PERRYMAN-BURSON Co.
 TRUSSES, RUBBER GOODS
 SURGICAL INSTRUMENTS
 HOSPITAL SUPPLIES

109 N. PRYOR ST.
 OPP
 CANDLER BLDG.

IVY
 4434

WAGONS, DRAYS, CARTS, BUGGIES
RUBBER TIRES E. D. CRANE CO.
 DITCHERS AND GRINDERS 53 S. Broad St. Phone M. 294

766

- DODGE**
 « Sales & Engineering Co, S L Dickey mgr, machinery 28 S Forsyth
 « Wesley A, r 349 Courtland
 « William A Jr, r 349 Courtland
 « William R, conductor Sou Ry, r 388 Grant
 « Winthrop J, machinist Murray Co, r 194 W Pine
Dodgen Clifford, stage hand Atlanta Theater, r 380 Ormond
 « Fannie Mrs, asst bkkpr Excelsior Ldy, r 115 Highland View av
 « James A, lawyer 507 Temple Court, r 380 Ormond
 « James E, bkkpr Excelsior Ldy, r 115 Highland View av
 « John C, lunches 119 Decatur, r same
 « John T, framemkr Phoenix Planing Mill, r 322-B Whitehall
 « Luther E, lineman Ga Ry & Power Co, r Center Hill, Ga
 « P G, switchman Sou Ry, r 108 W Georgia av
 « Stella H, widow James E, r 147 Ivy
Dodson Berrie C, motorman, r 217 W Fair
 « Bessie (c), laundress, r 24 South av
 « Carrie (c), laundress, r 177-B Williams
 « C Edgar (Timms Jewelry Co), r College Park
 « Emory D, fireman Station No 7 A F D, r 39 Athens av
 « Fred (c), porter Deeb Bros, bds 45 N Moore
 « F Robert, paperhngtr Fridwell Bros, r 76 Haas
 « George W, car repr, r 50 Adamson
 « Hamilton, st car conductor, r East Point, Ga
 « Henry M, st car conductor, r 489 Sunset av
 « Irene Mrs, secretary, r 4 E Boulevard, Kirkwood
 « James G, office 1201 Healey bldg, r 954 Piedmont av
 « Jessie Miss, saleslady Nunnally Co, r 55 Luckie
 « John M, meats 327 Peters, r West Point rd
 « Joseph N, r 76 Haas av
 « Lawrence, slsmn Davison-Paxon Co, r 76 Haas av
 « Lucile Miss, clerk Atl Journal
 « Lukie, operator, r 76 Haas av
 « Mack (c), barber, r 15 N Doray

Quick Relief for Stomach, Kid-
 ney, Liver, Bladder Trouble,
 and Rheumatism.

24 S. Broad St. Phone M 2512

FOR THE BEST IN GROCERIES Call
KAMPER'S, Ivy 5000 494 Peachtree Street

- « Mary (c), laundress, r 179 Martin
 « Mary (c), maid Wesley M Hosp, r 283 Auburn av
 « Mary E Mrs, r 6 Brotherton
 « Ophelia, widow Napoleon, r 186 Fulton
 « Pearl Mrs, mach operator, r 110 Julian
DODSON PRINTERS' SUPPLY CO. C H Johnson treas, 55 S Forsyth
 « Roy, driver R E Eubanks, r 345 Lawton
 « Russell M, advertising agent, r 696 Piedmont av
 « S T, engineer Sou Ry
 « Wayman C, salesman R J Barge, r 50 Hartford av
 « William C, r 613 Washington
 « William H, jeweler A G Moser, r 76 Haas av
 « William N, mgr Atl Cash Produce Co, r 186 Fulton
 « Willis H (H Clark & Co), r 613 Washington
Dodys Nicholas, propr Metropolitan Cafe, r 11 Brotherton
Doenges Christopher W, engraver E V Haynes, r 494 N Jackson
Doerr Frank A, steno H W Johns-Manville Co, r 313 Luckie
Dogan Preston (c), porter, r 115 Bedford pl
Doherty John J, r 90 Hill
 « John O, r 90 Hill
 « Mamie Miss, sec Smith Form-a-Truck Co, r 90 Hill
 « Minnie Miss, housekeeper Imperial Hotel, r 339 Peachtree
 « Nell Miss, clerk Underwood Typewriter Co, r 90 Hill
Doke A Sons Transfer Co (c), (J E and C S), 52 Peters
 « Clarence S (c) (A Doke Sons), r 537 Glenn
 « Evangeline, nurse, r 390 Richardson
 « Horace Y (c), clerk A Doke Sons, r 390 Richardson
 « James E (c) (A Doke Sons), r 88 Griffin
 « Melissa (c), r 390 Richardson
 « Richard A, clerk A B & A R R, r 51 Houston
Dolan William K (Dolan & Lombard), r 324 Waldo
 « & Lombard (W K Dolan and O A Lombard), mdse bkrs 15 Produce pl
Dold Jacob Packing Co, L H Coy mgr, whol meats 60 E Alabama
Doll Jacob V, salesman Maier & Berkele, r 742 W Peachtree
 « James S, clerk, r 71 Elmyra av

ALKALINA
 MINERAL WATER

FREE

A Silk-Lisle pair of "NOTASEME" hose for man or woman, to every person buying a pair of shoes and saying they saw this advertisement. 18 years in Atlanta selling Good Shoes
JOHN LOW SMITH 18 W. MITCHELL ST.

THIS IS THE 1916 ATLANTA CITY DIRECTORY

Lowest Mortality for 51 Years
PROVIDENT LIFE & TRUST CO., of Philadelphia
WALLACE W. DANIEL, Genl. Agt. 3rd Floor Connally Bldg. Phone M 1986

767

- Dollar F H, flagman Sou Ry, r Inman Yards
- « Henry A, laborer, r 90 Howell Mill rd
- « James W, helper Ga Ry & P Co, r 4 Royal
- « Jesse H, car inspector, r 217 Mathews
- « John E, soda dispenser, r 16 Inman
- « Johnnie A, widow Charles E, bds 11 Inman
- « J H (c), laborer, S A L Ry shops
- « Sannuel E, carpenter, r 17 S Humphries
- « William E, section lineman Am T & T Co, r 82 Greensferry av
- Dollman Edward, pressman, r 133 Greensferry av
- Dolvin Carl, agent C C Hatcher Ins Agcy, r 173 Dill av
- Domb Zelman, baker 120 Gilmer, r same
- Donahoe Ethel L Miss, saleslady Woolworth Co, r 112 West av
- Donahoe, see also Doneho
- Donald James T (c), carrier P O, r 148 Maple
- « John M, painter Ga Ry & P Co, r 80 Grant
- « J B, teamster dept public works, r Roseland camp
- « Maggie Miss, milliner Mrs S McWhorter, r 80 Grant
- « Oscar (c), laborer Atlanta Plow Co
- « Ralph W, clerk Retail Credit Co, r 72 S Gordon
- « W C, supt Atlanta Casket Co, r 72 S Gordon
- « Young D (c), shoe repr 226½ Houston, r 60 Valentine
- Donaldson Adalyn Miss, bkpr 28 W Mitchell, r 224 Wellington
- « Bert, solicitor, r 115 W Cain
- « Carrie R Miss, milliner Mrs E M Buchanan, r 178 Glenwood
- « Caspar N Jr, barber 166-B Whitehall, r Kirkwood
- « Clark (c), laborer, r 910 Peachtree
- « David (c), laborer, r 24-B Johnson
- « Donald, dep collr int rev P O bldg, r Decatur, Ga
- DONALDSON DOWSE B**, gen agt Sou States Life Ins Co, 1316 3rd Nat Bank bldg, phone Ivy 5735, r 278 E 4th
- « Earle R, clerk Atlanta Joint Term, r 42 E 12th
- « Emma J Miss, bkpr W E Foster Inc, r 192 Euclid av

BARFIELD

Atlanta's Newest and Most Sanitary Fish Market



COMPANY

41 E. ALABAMA ST.
 Phone M 1335
 Atlanta 1113

- « Frederick C, salesman L A Smith, r 19 E 13th
- « George P, grocer Buckhead, r same
- « Gibb (c), laborer, bds 25 Piedmont av
- DONALDSON GORDON W**, propr Quality Print Shop, r 219 East av
- « Guy, teamster Dept Public Wks, r Bellwood camp
- « Hence (c), laborer, r 34 Coleman
- « Henry R Dr, 902 Grant bldg, r 192 Euclid av
- « James A, machinist, r 48 Finley av
- « James H, salesman, r 205 Jackson
- « James S, contractor, r Peachtree rd
- « Jane A Miss, matron Sheltering Arms, r same
- « Jesse S, blacksmith, r 224 Wellington
- « Jesse Y, stationery engineer, r 48 Finley
- « John M, r 106 Crescent av
- « John W, motorman, r 83½ Houston
- « May Mrs, r 172 Ivy
- « Reuben A (Donaldson & Pearson), r 42 E 12th
- « Roy J, fireman Station No 11, r 42 E 12th
- « Sidney (c), janitor, r 40 Cooper
- « Silas H, real estate 426 Hurt bldg, r 19 E 13th
- « Silas P, carpenter, r 7 Richardson
- « Thomas, trav Kelly-Springfield Tire Co, r Raleigh N C
- « Thomas A, motorman, r 75 Ponders av
- « Thomas J, r 910 Peachtree
- « Thomas J, clerk Atlanta Joint Term, r 29 E 13th
- « & Pearson (R A Donaldson, H M Pearson), gen contractors, 2 E Wall
- Donegan Martin, clerk, Beck & Gregg Hdw Co, r 21 Hansel
- Doneho Annie, dept mgr, E L Rhodes Co, r 11 St Claude av
- « Arthur O, pres A O & Roy Doneho, r 35 Dunn
- DONEHO A O & ROY**, Undertakers, 99 Marietta, phone Bell M-1847 and Atl 4100
- « Bud (c), porter J K Orr Shoe Co, r 51 Hubbard
- « Charles R, genl foreman Ga Ry & Pwr Co, r 138 South av
- « D P, watchman, Porter Fertilizer Co
- « Edith P Miss, r 408 Courtlund

BEAULLIEU & APPLEWHITE
BUILDING SUPPLIES
Metal Weather Strips for Doors and Windows, to Save Cool and Keep out the Cold Weather
1317-3rd Natl Bank Bldg
IVY 1754

THIS IS THE 1916 ATLANTA CITY DIRECTORY

THE
AND BAG FACTORY
ATLANTA TRUNK
CARRIES THE
LARGEST
AND
MOST UP TO DATE
ASSORTMENT
TRUNKS,
BAGS and
SUIT
CASES

IN ATLANTA
92 Whitehall St.
PHONE M 466

Earl & Wilson Shirts and Collars
Daniel Bros. Co., 45 - 47 - 49 Peachtree Street

Phone M3121-Atlanta 879

STORAGE
SKINNER BROS.
TRANSFER and
STORAGE CO.

Household Goods,
Pianos,
Packing and
Shipping
165
WALTON
ST

MARK NABORS & CO.
MOTOR TRUCK SPECIALISTS ⁵⁰⁶ **WHITEHALL** Phone M 529

768

DONEHOOD

- « Edwin W, r 186 South av
- « Elijah A, secy-treas A O & Roy Donehoo, r R F D No 7
- « Elijah F, st car conductor, r 115 Loomis av
- « Elijah F, salesman, r 165 Formwalt
- « Elizabeth, widow James M, r Oakhurst, Ga
- « Emma Miss, opr Ga Ry & Pwr Co, r 108 W Harris
- « Ethel V Miss, steno Fulton Metal Bed Mfg Co, r 11 St Paul av
- « Frank M, stableman, r 11 St Paul av
- « Henry D, policeman, r 103 Powell
- « James C, carpenter, r 84 Garibaldi
- « J Walter, agt Bankers H & L Ins Co, r 401 S Boulevard
- « J M, laborer Atl Warehouse Co
- « Louis B, clerk T E Grizzard, r East Point
- « Orris, salesman Hirsch Bros, r 356 Ormond
- « Paul, lawyer, 715 3d Natl Bk bldg, r 310 Lake av
- « Roy, v pres-mgr A O & Roy Donehoo, r 9 Kennesaw av
- « S Alfred, crane engineer, r 11 Dillon
- « W Edward, air brake inspr, Ga Ry & Pwr Co, r 186 South av
- Donelson Samuel, asst supt dept of elec, r 41 Woodward av
- Donnell Otto W, mgr Butterick Pub Co, r 356 N Jackson
- Donelley Charles H Jr, bill clk Crumley-Sharp Hdw Co, r 59 Norcross
- « Charles H, inspr City Sanitary dept, r 59 Norcross
- « David W, pres Capital City Elec Co, r 23 Nassau
- « Ellen M Miss, r 455 Courtland
- « Emmett, wks Eubanks Mantel Co, r 200 Cascade av
- « John J, blacksmith, r 28 Desoto av
- « Patrick H, salesman Akin Bros, r 455 Courtland
- « Samuel L, salesman Tumlin Bros, r Cascade rd
- Donnelton Ada Miss, machine opr, bds 82 W Cain
- Donohew James H, auditor Swift & Co, r 59 N Moreland av
- Donoho Saunders, chief clk Fruit Growers Expores, r 163 Euclid av
- Donohue Alice, widow J Patrick, r 276 E Fair
- « John F, car repairer, r 112 West av

DEPARTMENT STORE

Phone M 1061

Highs

GROCERY DEPARTMENT

Phone M 1064 to 1069

- « Kate Miss, slsldy Keeley Co, r 276 E Fair
- « Leak C, meat market, Inman Yards, r same
- « P Otis, farmer, r Inman Yards
- DONOVAN GEORGE R**, cashier Atl Natl Bk, r 21 Porter pl
- Dooley Anna (c), laundress, r 58 George
- « Edwin C, mkr Lace House, r Kirkwood, Ga
- « Ethel (c), laundress, r rear 57 Hilliard
- « Florence (c), laborer, Destructor Co, r rear 102 E Cain
- « George W, peddler, r 33 Echo
- « Gus (c), driver, 64 Krog
- « James V, ladderman, Engine Co No 4, r 211 Grant
- « James V Jr, clk W M Perry, bds 211 Grant
- « Jesse A, laborer, r 146 S Boulevard
- « John (c), chauf Atl Baggage & Cab Co, r Inman Yards
- « Marshall, electrician Capital City Elec Co, r 211 Grant
- « Olin J, clerk, r 211 Grant
- « Peter, brakeman Sou Ry, r Inman Yards
- Dooly Isma Miss, society eddress Constitution, r Georgian Terrace
- « Louise Miss, asst soc eddress Constitution, r Georgian Terrace
- « Lizzie Miss, r 499 Houston
- Doom Benjamin P, r 129 Linwood av
- « James M, sales mgr, r 129 Linwood av
- Doomer Pearl D (c), porter, r 221 Carter
- Doomis Lula (c), laundress, r 67 Dillon
- Doonan Aloysius A, slsmn Edwin P Ansley, r 244 Washington
- « J Frank, died March 26, 1915, aged 74
- « Joseph J, clerk Bell Tel Co, r 244 Washington
- « J Terence, sec The Harrison Co, r 244 Washington
- « Margaret, widow John J, r 244 Washington
- « Margaret Miss, teacher Crew St School, r 244 Washington
- « Mary Miss, housekeeper, 289 Ivy, r same
- « Paul G, agt Cumberland Gap Despatch, r 244 Washington
- « Richard, plumber Farrell Htg & Pibg Co
- Dooner H Ransford, secy Ballenger & Elder, bds 247 W Peachtree
- Dopson Charles (c), porter H M Patterson & Son, r same

TYPEWRITERS RENTED 4 Months for \$5
Phone Main 2526
AMERICAN WRITING MACHINE CO., 48 N. Pryor St.

CALLING
182 MACK-SIGHS 34/2
MARIETTA

THIS IS THE 1916 ATLANTA CITY DIRECTORY

CARTER ELECTRIC CO.

72 N. BROAD ST.

Phone Ivy 5688 ELECTRIC AND GAS
Atlanta Phone 3271 FIXTURES AND SUPPLIES

769

- Dorella Joseph P, trav slsman, r 246 Park av
- Doremus C Estes reporter Atl Journal, r 77 Fairlie
- Dorfan Isadore J, ship clk Rosenfeld Co, r 91 Gilmer
- « Jacob, r 91 Gilmer
- « Joel, clk Mrs M Dorfan, r 91 Gilmer
- « Mollie Mrs, dry goods, 70 Edgewood av, r 91 Gilmer
- Dorfler Ellis, tailor, 29 E Alabama, r 88 Kelly
- Dorman Annie, widow John, r 122 Central av
- « George R, clk Natl Life & Accid Ins Co, r Kirkwood, Ga
- « William L, car repairer, r 85 Little
- Dorminy Kate Miss, bds 62 Houston
- Dorn Frank, hydrotherapist, Robertson-Blackman Sanl, r same
- « J C, fireman Sou Ry, bds 34 Capitol av
- « Lillie Miss, steno Beck & Gregg Hdw Co, r 169 Ormond
- « Lillie B Miss, steno Coursey & Munn, r 453 Crew
- Dorothy Apartments, 92 E Ellis
- Dorough Alice Miss, steno, Ludden & Bates, r 224 Ponce de Leon av
- « Eugene T, salesman, r 23 Wabash av
- « Jane Miss, teacher Forrest Av School, r 23 Wabash av
- « Louise Miss, teacher Calhoun St School, r 23 Wabash av
- « Walter P, sls mgr Cole Motor Car Co, r 224 Pone de Leon av
- D'Orri Paul B, (Anderson, Slate & D'Orri), r Decatur, Ga
- Dorrain Patrick, traveling slsman, r 69 Connally
- Dorris Boyce T, clk Buick Motor Co, r 32 Ponce de Leon av
- « Charles, engineer dept Public Wks, r Bellwood camp
- « James B, clk Buick Motor Co, r 91 W North av
- « Joseph L, foreman, r 9 Dernel
- « Ola Mrs, dressmaker, r 266 Houston
- Dorsch Michael C, supt Swift & Co Refinery, r 137 Windsor
- Dorsett James D, policeman, r 51 Kirkwood
- « Joseph J, dispatcher, Ga Ry & Pwr Co, r Riverside, Ga
- Dorsey Alice (c), cook, 277 Washington, r 50 Salmon

THIS IS THE 1916 ATLANTA CITY DIRECTORY

CENTRAL BANK & TRUST CORPORATION
PAYS 4% ON SAVINGS
5 MILLION DOLLARS RESOURCES

DORSEY, BREWSTER, HOWELL & HEYMAN, (H M Dorsey, P H Brewster, A Howell Jr, A Heyman, lawyers, 507 Connally Bldg

- « Brown (c), laborer, r 354 Terry
- « Cam D, (Dorsey, Shelton & Dorsey), r Wesley av, Peachtree Hts
- « Charles (c), laborer, r 23 Lee
- « Claude Miss, sisldy Keely Co, r 18 Sterling
- « Crawford (c), laborer, r 119 Rockwell
- « Della (c), janitor, Glenn St School, r S Carlton
- « Edgar (c), laborer, r 64½ Reed
- « Edward (c), presser, r 415-B Terry
- « Elvin, office boy, Associated Press, r 112 Stonewall
- « Ernest W, grocer, 2 Ira, r 390 Rawson
- « Frank (c), helper J H Schroeter & Bro, r 32 Whites al
- « George (c), laborer, r 239 Smith
- « Hamp (c), laborer, r 15 Fletcher
- « Henry, clerk, bds 193 Washington
- « Henry (c), laborer Gate City Coffin Co, r 92 Larkin
- « Hinton L, carpenter, r 141 Home av

DORSEY HUGH M, solicitor genl Fulton County, r Peachtree rd

- « Ida, widow George, r 99 Ivy
- « James L, construction engineer, r 531 Bass
- « James T, clk White Prov Co, r 144 Little
- « James T Rev (c), r 309 Wylie
- « John H (c), porter H L Singer, r 168 Markham
- « John T (c), laborer, r 156-B Hilliard
- « Joseph F, machinist, r 262 E Fair
- « Joseph T (c), laborer, bds 244 Butler
- « Junior (c), delvery, Singleton Bros, r 250 Park av
- « J A, clerk N C & St L Ry, r 112 Stonewall
- « J Frederick, clk, 520 Anstett Bldg, r 15 W 3rd
- « J W (c), laborer, Willingham Tlft Lbr Co
- « Lilla (c), laundress, r 24 John
- « Lizzie Mrs, waitress, bds 27 Auburn av
- « Louise (c), laundress, r 352 Mangum
- « Lula (c), laundress, r 107 Pratt

BESSIE ANDERSON

MULTIGRAPHING

PUBLIC STENOGRAPHER

825
Atlanta Nat'l.
Bank Bldg.

Phone
M 980

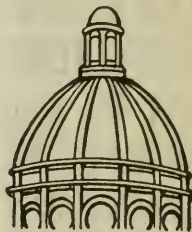

Dry Clean

and WASH
AT THE

Capital City

YOU WILL LIKE IT

130
Whitehall St.

5
Phones
M. 1050

LUMBER

Every Kind, Any Quantity
S. A. WILLIAMS LUMBER CO.
254 ELLIOTT STREET BOTH PHONES M. 328

FOLSOM'S
 FIRE PROOF
 STEAM HEATED
GARAGE
 COR.
AND CONE
JAMES ST
 PHONE
 IVY
 1476

WALL PAPER
 HIGH CLASS INTERIOR DECORATIONS

PHONE IVY 459
 107 N. PRYOR ST. Opp. Candler Bldg
FRIDDELL BROTHERS

770

DORSEY

- « Luna, widow Lovic, r 600 Woodward
- « Luther (c), porter, r 85 Chestnut
- « Major (c), porter Metropolitan Club, r 367 Richardson
- « Mary L Miss, milliner, r 18 Sterling
- « Mattie (c), domestic, r 49 Humphries
- « Meshach (c), butler, 223 Washington, r 237 Smith
- « Milton (c), porter S P Richards Co, r 430 Ira
- « Mittie, widow Benjamin G, r 112 Stonewall
- « Newton A (c), driver East Atl Grain Co, r 228 Confederate av
- « Ollie (c), bell boy, 34½ N Forsyth, r same
- « Oscar M (c), laborer, r 228 Confederate av
- « Raymond (c), laborer, r 9 Glass al
- « Rich (c), elev opr American Can Co, r 327 Mangum
- « Robert (c), laborer, r 358½ N Butler
- « Rosa (c), cook 154 Richardson, r rear same

DORSEY ROY (Dorsey, Shelton & Dorsey), r Wesley av Peachtree Hts
 « Rufus (c), pastor Salem Baptist Ch, r 29 Reed
 « Rufus T Dr, 802 Empire bldg, r 69 E 14th
 « Samuel (c), works Coca Cola Co, r Hapeville, Ga
 « Sarah B, widow Rufus T, r 10 E 16th

- DORSEY, SHELTON & DORSEY**, (C D Dorsey, C B Shelton and Roy Dorsey), lawyers, 908 Empire bldg
- « Susan J, widow John, r 14 Bradley av
 - « Wiley, laborer Atl Warehouse Co
 - « William, laborer, r 97 Lambert
 - « William (c), painter, r 176 E Cain
 - « William C, motorman, r 62 Connecticut av
 - « William D (c), porter, r 244 Butler
 - « Wm H S, salesman, r 192 Lucile av
- Dorster M J, carpenter Atl Warehouse Co
 Dory G Henry, machinist, r 52 Carroll
 Dosh Mary E Miss, bkpr, Remington Typewriter Co, r 18 W Peachtree
 Doss Ada Miss, milliner, r 144 Little

**ELECTRIC
 MACHINERY
 WIRING
 INSTALLING
 CONTRACTING
 REPAIRING**

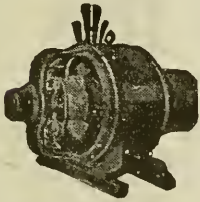

OF ANY KIND

**BRYAN
 COMPANY
 ELECTRIC**

**58 EDGE-
 WOOD AVE.**

PHONES:

Bell Ivy 1788 & 1790

ATLANTA 5000

ATLANTA TITLE GUARANTEE CO. Get Your Title Guaranteed
 "Better Be Safe Than Sorry"
 Trust Company of Georgia Bldg.

- « James T, manager, r 144 Little
 - « Mittie (c), laundress, r 50 John
 - « Nellie Miss, cashier E H Cone Inc
 - « Thomas E, clk, 501 Sou Ry bldg, r Oakhurst, Ga
- Doster Case H, carpenter, r 60 Tumlin
- « Charles M, car inspector, Atl Terminal Co, r 49 Hale
 - « C-A, switchman Sou Ry, r 154 W Baker
 - « Eugene K, carpenter, r 343 E Hunter
 - « Georgia S Mrs, steno Credit Service Co, r 168 W North av
 - « Jefferson A, barber Underdonk & Leppert, r Colonial Hill
 - « John W, tower opr, bds 59 S McDaniel
 - « Ollie D, barber, E E Limbaugh, brs 123 Formwalt
 - « Thomas M, engineer Sou Ry, r 149 W Alexander
 - « William J, carpenter, r 90 Stephens
- Dotson Daisy Miss, opr Bell Tel Co, r Scottdale, Ga
- « Mary (c), laundress, r 27 Brandon
- Dottenheim Harry, steward, bds 59½ Cone
- Dottery Ada B, widow Emory S, r 55 W Cain
- « Ada Miss, maid, Hotel Ansley, r same
- Doty Erle C, mgr Central Hotel, r 8½ Trinity av
- Dougan Isalah (c), laborer, r 124 N Henry
- « Walter (c), r 124 N Henry
- Dougherty Alberta Miss, steno Butterick Pub Co, bds 55 W Alexander
- « Aline Miss, cashier Davison-Paxon Co, r 702 Glenn
 - « Charles A, elev man Winecoff Hotel, r 702 Glenn
 - « Charles H, slsmn Ga Paint & Glass Co, r 742 Glenn
 - « Chick, baker, New South Bakery, r 210 Atwood
- DOUGHERTY-CONN CONSTRUCTION CO**, (J S Dougherty, J C Conn), construction engineers, 1416 Empire bldg, phone Ivy 6472
- DOUGHERTY DANIEL O**, mortgage loans 1110 Empire bldg, r 19 Prado
- « David D (c), laborer, r 129 Formwalt
- DOUGHERTY EDWARD E**, archt 1033 Candler bldg, r 1215 Peachtree
- « Eugenia, widow Thomas L, r 55 W Alexander
 - « Fannie Mrs, furnished rooms, r 224 E Fair
 - « George A, paper hanger, r 702 Glenn

SIGNS

Store Front Signs, Office and Window Lettering, Card and Muslin Signs, Carved Wood and Electric Signs
Massengale Bulletin System
 56 Edgewood Ave.
 Phone Ivy 8740

THIS IS THE 1916 ATLANTA CITY DIRECTORY

The Eichberg Heating Co.

MARIETTA ST.

Bell Phone M 4335

Specialists in Heating and Ventilation in all its branches.

DEKALB SUPPLY CO.

LUMBER, BUILDING MATERIAL, BRICK, CEMENT, LIME, ROOFING-

Both Phones
DECATUR 3
DECATUR
GA.

771

DOUGHERTY

- « James S. (Dougherty-Conn Constr Co), r 558 Spring
- « J T. r Confederate Soldiers Home
- « -Little-Redwine Co, J.R Little pres, dry goods, 94 S Pryor
- « Mary A, widow Richard, r 210 Atwood
- « Samuel, carpenter Atl Warehouse Co
- « Thomas A, machinist, r 210 Atwood
- « Thomas J, watchman, r 97 Greenwood av
- « William N, (Simplex Machine Co), r 36 Tumlin
- « William N Mrs, opr Novelty Hat Mfg Co, r 36 Tumlin
- « W, trav auditor International Agricultural Corp

- Doughman Frank A, lawyer, 616 Fourth Natl Bk bldg, r Decatur, Ga
- Doughton, J Kemp, national bank examiner, 505 P O bldg, r 35 E 4th
- Doughty George G, slsmn King Hdw Co, r 534 S Boulevard
- Douglas A Saxon, accountant, 101 S Pryor, r 375 Oak
- « Benjamin, fireman, r 408 Simpson
- « Carle (c), cook, r 833 S McDaniel
- « C Lewis, r 12 St Paul av
- « C B, stock clk Crane Co, r 31 Garnett
- « Eliza R, widow Robert F, r 105 Gordon
- « Ellen Miss, steno Westinghouse Elec & Mfg Co, r 78 W Harris
- « Emma N Mrs, r 1359 Peachtree
- « Ethel C Miss, music teacher, 55 Currier, r same
- « E Lee, lawyer, 1208 Fourth Natl Bk bldg, r Georgian Ter

DOUGLAS E TRAVIS, optician, W Ballard Opt Co, r East Lake, Ga

- « E R, widow Robert F, r 105 Gordon
- « Florence Miss, teacher Spelman Seminary, r same
- « Flossie Miss, mach opr, r 56 Cherry
- « Fulton W, engineer, r 105 Gordon
- « Hamilton (Douglas & Douglas), r 21 E 8th
- « Hamilton Jr, (Douglas & Douglas), r 252 Gordon
- « Helena Miss, bkkpr, City Hall, r 55 Currier
- « Hendrix P, slsmn Beck & Gregg Hdw Co, r 375 Oak
- « Hugh W, policeman, bds 72 Walton

D. W. YARBROUGH

26 Years Experience as Practical
PLUMBER
Graduate N. Y. Plumbing School
10 Equitable Pl. Phone Ivy 493

- « Jefferson J (c), carpenter, r 194 W Hunter
- « John O, collector, r 55 Currier
- « J Edgar, printer, r 78 W Harris
- « Lauzetta Miss, laundress, r 408 Simpson
- « Lee S, slsmn Todd Protectograph, r Y M C A
- « Lewis C, clk Sou Dental College, r 12 St Paul av
- « Mabel (c), laundress, r 91 Pratt
- « Maggie (c), laundress, r 14 Davis
- « Mary (c), laundress, r 71 Haynes
- « Mary (c), laundress, r 226 Elliott
- « Mary G, widow Franklin, r 408 Simpson
- « Mary O Miss, violin teacher, r 55 Currier
- « Orbia Mrs, teacher Home Park School, r 51 E 13th
- « Peyton W Dr, 526 Washington, r same
- « Richard W, carpenter Atl Warehouse Co, r 55 Sylvan av
- « Robert E, steno Dodson Pts Sup Co, r 1122 E Fair
- « Walter A, electrician Atl Elec Mach Co, r 72 Walton
- « W L Shoe Co, J L Craig mgr, 11 Peachtree
- « Z A, conductor Sou Ry, r Inman Yards

DOUGLAS & DOUGLAS, (Hamilton & Hamilton, Jr), lawyers, 416 Atl Natl Bk bldg

- Doullis James, restaurant 199 Peters, r 206½ same
- « Peter, driver, Economy Laundry
- « Stephen, driver, Economy Laundry
- Doumakis Thomas, clk Charles Charalanbedis, bds 317 Edgewood av
- Douse Andrew, car repairer Sou Ry, r 335 Magnolia
- Doushy Miles, laborer, A Tufts
- Douthard Ross S Dr (c), propr Edgewood Drg Store, r 140 Boul De Kalb
- Douthit Max H, dept mgr Davison-Paxon Co, r 7 Evans drive
- « Samuel A, machinist Atl Joint Terminals, r Kirkwood, Ga
- Dove Nell Miss, saleslady Davison-Paxon Co, r 46 Norcross
- « T Ernest, teamster dept Public Wks, r Oakland camp
- Dover Estelle (c), r 77 Haynes
- « Eula Miss, clk Butterick Pub Co, bds 112 Center
- « Ida, widow William L, r 112 Center

MONCRIEF FURNACE CO.

MANUFACTURERS OF WARM AIR FURNACES AND CONTRACTORS FOR HEATING
139 S. Pryor St.
Phone M 285

See Page 58

THIS IS THE 1916 ATLANTA CITY DIRECTORY

Insist on the

All Star

Label

The Best Neckwear Made for Style and Service

Price 50c

**ANDERSON MERCANTILE
AGENCY**

**WE CAN COLLECT
THOSE BAD
ACCOUNTS
BEST SERVICE**

**SOUTH.
PHONE
IVY-1616
HURT
BLDG
420**

Wood and Tile Mantels

QUEEN MANTEL & TILE CO.

56 W. MITCHELL STREET

Tile Floor and Wall Contractors
Portable Grates, Andirons, Fenders, Fire Sets

PHONE MAIN 681

772

- Dow Anne M, widow Richard, r 197 W Peachtree
Dowd Kenneth B Dr, r 569 Woodward av
« Newton H, painter, r 35 W Boulevard, Kirkwood
Dowda Allen A, lawyer, 215 The Grand, r same
« Earl G, clk F A Hardy, r 178 Cooper
« John M, optician A K Hawkes Co, r East Lake
« Lorenzo B, harness maker M Frankel, r East Point, Ga
« Loretta, widow C J, r 182 Fowler
« Sarah Mrs, seamstress, 66 Whitehall, r East Point, Ga
Dowdell Bessie (c), laundress, r 10 Mangum
« Frank J, presser, D Hadas, r 135 Auburn av
« Matthew M (c), clk R M S, r 391 E Richardson
Dowdy David B, carpenter, r 263 Jones av
« Edward A, machinist Coleord Lbr Co
« Eunice Miss, cashier M Rich, rms 63 Jones av
« John (c), laborer Alco Feed Mills, r 175 Fort
« Lizzie (c), cook, r 129 Orme
« Mitchell F, draftsman, Otis Elv Co, r 12 Gray
« Samuel P, stove repr, G W Blankinship, r 224½ Peters
Dowe C Frank, mgr Manhattan Life Ins Co, r 87 Gordon
« C Frank Jr, collector, J L Riley & Co, r 87 Gordon
« Michael, student, r 87 Gordon
Dowell Fred (c), laborer, r 2 Meldrum
« May (c), sweeper, r 2 Meldrum
Dowis Samuel, mach Atl Gear & Mach Wks, r 65 Lindsey
Dowling Georgia Miss, dist agt Associated Charities, r 78 Park
« John (c), waiter Schwarz & Blum, r 57 Chamberlin
« John P, bkkpr, r 76 Norwood av, Kirkwood, Ga
« Meriam Mrs, saleslady High's, 141 Spring
Downman Albert E, (Downman & Cornell), r Decatur, Ga
« Charles E Dr, 1628 Candler bldg, r 87 Peachtree pl
DOWMAN-DOZIER MFG CO, C A Conklin pres, Geo Downman v pres,
G P Dozier, sec-treas, largest sheet metal workers in Atlanta,
1524 Candler bldg, phone Ivy 2981, factory phone West 104

WALKER ROOFING CO.

We will roof anything, anywhere, with any material, at any time, and do it right.

273 Marietta Street

Phone M 4075 Atl. 637

- DOWMAN GEORGE, v pres Dowman-Dozier Mfg Co, r 4 Hammond**
« & Cornell (A E Downman, T P Cornell, printers, 14½ N Forsyth
Downer Arthur R, cigar slsmn, r 419 Bedford pl
Downes Charles C, locksmith, 13 W Alabama, r 150 Pulliam
« J E, engineer Sou Ry, r 188 Simpson
« Lucy, widow William W, r 150 Pulliam
Downey Clyde (c), helper Cap City Club, r 145 Fraser
« Julia (c), laundress, r 22 Adams
Downing Araminta Miss, nurse, Grady Hospital, r same
« Bessie Miss, teacher, Washington Sem, r Kirkwood, Ga
« Georgia Miss, steno, r 78 Park
« Harry C, bkkpr Standard Oil Co, r 43 Avon av
« Henry B, (McKenzie & Downing), r 78 Park
« John F, student, r 37 Oakdale rd
« Lillie M, widow James S, r 33 W Peachtree
« Luella (c), dressmaker, r rear 49 Gordon
« Samuel I, clerk, r 237 S Forsyth
« S J (c), laborer, S A L Ry Shops
« Walter T, architect, 625 Grant bldg, r 37 Oakdale rd
« William, blacksmith, r 43 Avon av
Downman Charles E Dr, 1628 Candler bldg, r 87 Peachtree pl
« Frances Miss, r 19 E Kimball
« Marguerite Miss, r 19 E Kimball
« Severe L, salesman, r 19 E Kimball
Downs Annie L (c), maid Milton Bradley Co, r 48 Hogue
« George M, r 20 W 10th
« Harvey S, mgr Ga Investment Co, r 99 Williams
« Hugh L, meat cutter Capital City Market, r 118 Whitehall
« Joseph P (c), carpenter, r 55 Irwin
« J Cecil, (Downs & Little), r 31½ Luckie
« J Edward, engineer Sou Ry, r 188 Simpson
« Lillian Miss, steno Sou G F Co, r 20 W 10th
« Marguerite Miss, steno Am Securities Co of Ga, r 20 W 10th
« Tandy K, printer, r 31 Augusta av

MILK MAID BREAD

Is made
with milk
and
specially
selected
flour,
it's
good-
ask
your
grocer
for it.

ATLANTA BAKING CO.

83 Mangum St,

Phone Main 2564

LIME Builders' Supplies of All Kinds
lv 483 Main 923 Atlanta 203-285
SCIPLE SONS, 1101-2-3 Third National Bank Bldg.

THIS IS THE 1916 ATLANTA CITY DIRECTORY

THE INSURANCE COMPANY OF VIRGINIA OLDEST—LARGEST—STRONGEST
Southern Life Insurance Company

Organized 1871 : RICHMOND, VA.

Has won the hearty approval and active support of the people by its promptness and fair dealing during its FORTY-FIVE years of successful operation.

L. W. JACKSON, General Agent, Rooms 1032-1033 Healey Bldg., ATLANTA, GA.

SEND HER ABOVE
CANDY
ATLANTA
IT WILL MAKE PEACE FOR YOU
PHONE IVY 1766-146 PEACHTREE

773

DOWNES

- « Ventle I Mrs, milliner, Irby Millinery Co, r 188 Simpson
- « & Little (J C Downs, G M Little), dry goods, 187 Bellwood av
- Dowsing Charles W, slsdy Keely Co, r 172 Forrest av
- Dozal Amanda Mrs, r 90 McAfee
- « Charles G, special agt Sou Ry, r 59 1/2 S Forsyth
- « James H, detective, r 255 Formwalt
- « Paul M, truck farmer, r 385 Ormond
- « Thomas P, electrician, r 59 1/2 S Forsyth
- « Wm H, plumber, r 248 Sells av
- Doyle Ella W Miss, r 392 S Boulevard
- « Elizabeth M Miss, opr Am Mills Co, r 116 Mills
- « George H, pass agt S A L Ry, r Vinings, Ga
- « George S, draftsman Cont Gin Co, r 216 Luckie
- « George W, apprentice Cont Gin Co, r 216 Luckie
- « James (c), painter, r 19 Victoria
- « James H, city detective, r 255 Formwalt
- « James J, r 116 Mills
- « John (c), driver Atlantic Ice & Coal Corp
- « John (c), floor boy Hotel Ansley
- « John H, r 392 S Boulevard
- « John J, dental mech, Meldrim McCrary Co, r 116 Mills
- « Josephine (c), cook, 562 N Boulevard, r 298 Pine
- « Leo A, kkkpr, Third Natl Bank, r 216 Luckie
- « May, cashier Keely Co, r 216 Luckie
- « Oscar L, student, r 216 Luckie
- « Percy (c), porter E E Parker, r 380 Butler
- « Raymond T, apprentice Meldrim McCrary Co, r 116 Mills
- Dozier Alberta Miss, supt nurses, Wesley M Hospital, r 129 Courtland
- « Annie (c), cook, r 37 Hammock pl
- « Clemmie (c), domestic, r 250 Love
- « Daniel N, reporter Credit Excg Bureau, r 207 Central av
- « Earl (c), laborer, r 209 Foundry
- « Earl W, clk, 501 Sou Ry bldg, r 537 Washington

THIS IS THE 1916 ATLANTA CITY DIRECTORY

Have Your Doctor **COURSEY & MUNN**
Phone Us Your **DRUGGISTS**
Prescriptions **29 Marietta St.,** **Cor. Broad**

- « Early (c), porter Cont Gin Co, r 251 Vine
- « Edna (c), cook, r 394 Richardson
- « Edward (c), driver Morrow Trans & Str Co
- « Eliza (c), laundress, r 10 Victoria
- « Estelle Miss, typist, Columbian Woodmen, r 220 E Pine
- « Ethel H Miss, teacher, Expo Mills School, r 40 Avon av
- « Gertie (c), laundress, r 158 Gray
- DOZIER GRAHAM P, sec-treas Downman-Dozier Mfg Co, r 776 Murphy av
- « Hampton (c), laborer, r 64 Chestnut av
- « James (c), laborer Water Wks, r 55 Wallace
- « James A, salesman, r 220 E Pine
- « James F, clk Bradstreet Co, r 40 Avon av
- « J Stapler, inspr city engineer, r 131 Ashby
- « John (c), waiter B P O E, r 132 E Harris
- « John W, driver Troy Laundry
- « Lindsay L, ship clk Lamar & Rankin Drug Co, r Cooledge, Go
- « Lucius A, collector Union Pimbg Co, r 40 Avon av
- « Mamie (c), cook, r 132-B E Harris
- « Mary (c), laundress, r 385 E Hunter
- « Mary J (c), laundress, r 251-B Vine
- « Olivia (c), laundress, r 3 Mathews pl
- « Pauline Miss, stenographer, r 40 Cooper
- « Sonnie (c), truckman, r 241-A Foundry
- « Stella (c), laundress, r 68 Valentine
- « Susie E, widow John A, r 537 Washington
- « Thomas, switchman Sou Ry, r 158 Gray
- « Walker, r 305 E 4th
- « William M (c), presser, r 83 S Humphries
- « William P, chk room Piedmont Hotel, r same
- « William R Dr, osteopath, 400 The Grand, r Majestic Hotel
- « Wood, house officer, Piedmont Hotel, r 1 Pulliam
- « Woody Mrs, fitter, Bass D G Co, r 1 Pulliam
- DOZIER & GAY PAINT CO (Jacksonville, Fla), T B Higginbotham mgr,
31 S Broad
Drain O (c), fireman Phoenix Planing Mill

ALEXANDER-SEEWALD CO.
THE BEST OF EVERYTHING FOR THE AUTO
58 N. PRYOR **PHONES IVY 4851 and 8451**

TAXI
CABS
CALL

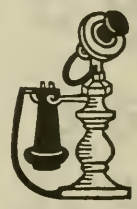

PHONE
IVY
322
AND
4051
ATLANTA
3660

TOURING CARS
LIMOUSINES
HORSE CABS
LANDAUS

EXCELSIOR
AUTO CO.

HINCHCLIFFE &
WILSON, Props.

8 Luckie St.

M.D. & H.L. SMITH
TENTS-AWINGS
136 N. MARIETTA ST.
IF ITS MADE OF CANVAS
WE CAN MAKE IT

BOTH PHONES
BELL 24-00
ATL
1606

Also
Dalton, Ga.
Birmingham, Ala.
Chattanooga, Tenn.

BARCLAY & BRANDON CO.
FUNERAL DIRECTORS
246 IVY STREET,
Both Phones Ivy 788
J. W. AWTRY, SEC. & TREAS.
R. M. BRANDON, V.-PRES.
G. H. BRANDON, PRES.

774

- DRAIN**
« Rachel (c), laundress, r 7 Ezzard
« Drakas Charles, delicatessen, 25 Gordon, r 11 Cone
« Drake Amanda M, widow Herbert F, r 164 Iva
« Archibald L, of eng Hotel Ansley, r 17 Hunnicutt
« B H, car repairer Sou Ry, r Inman Yards
« Canaan (c), laborer, r 117 Mangum
« Carrie (c), domestic, r 397 Martin
« Charles, clk Lamar & Rankin Drug Co, r 34 Grady pl
DRAKE DELEON W, sec-treas Sou Saw Wks, r 422 Piedmont av
« Edgar D, (Watson, Drake Ins Agency), r 34 Grady pl
« Edward A, inspector, r 98 Washington
« Egbert R, clerk P O, r Hapeville, Ga
« Ethel (c), laundress, r 302 Foundry
« Frank I (c), chauffeur, C L Gately
« George (c), laborer, r 8 George
« Grace Miss, helper Norris Inc, r 9 Waverly Way
« H Rogers, foreman New S Bakery, r 131 Tift av
« James F, travl slsmn, r 44 Highland av
« James S, supt Expo Cotton Mills, r 106 Peachtree pl
« Janie (c), laundress, r 163 Hilliard
« Jesse A, asst U S dist atty, 402 P O bldg, r Fairburn, Ga
« John (c), driver, 11 Ponders av, r 149 E Ellis
« John (c), laborer, r 211 E Auburn av
« John (c), laborer, r 211 E Linden av
« John E, furniture, 260-A Decatur, r 114 Hill
« John H (c), clerk R M S, r 300 Auburn av
« J Stoney, r 106 Peachtree pl
« Kenard (c), laborer S A L Ry
« Lella V Mrs, propr Merchants Press, r 127 W Cain
« Lettitia A, widow William W, r 56 W 4th
« Mamie (c), laundress, r 94½ Richmond
« Mary (c), laundress, r 374 Martin
« Mary (c), cook, Robertson-Blackman Sanitorium, r 95 Fraser

RICHARDSON PLUMBING & HEATING CO.
QUALITY
PHONE MAIN 8
CONTRACTING AND REPAIRING
SERVICE
58 SOUTH FORSYTH ST.

BELCHER HEATING & PLUMBING CO.
PHONE IVY 6570 FOR QUICK SERVICE
44 FAIRLIE STREET

- « Mattie L, widow L B, r 9 Waverly Way
« Orange (c), r 196 Irwin
« Peter W Dr, 29 W Harris, r same
« Pinkie Mrs, widow William W, smstrs V & J Bowie, r 64 Harris
« Sarah (c), laundress, r 254 Butler
« S A, painter, bds 107 Marietta
« Thomas A, foreman, r 16 N Boulevard
« Thomas F, pressman Atl Journal
« Wilbert H (c), lunches, 318 N Butler, r same
« William (c), presser, Journal Way Barber Shop, r 356 Richardson
« William C, solr Ga Ry & Pwr Co, r 56 W 4th
« William E, (Journal Way Barber Shop), r 129 W Cain
« William F, painter, r 92 Jett
« William L, brick layer, r 80 Fern
« Drakeford Beatrice (c), laundress, r 22 Gemunden
« Draper Ernest L, clk N C & St L Ry, r 25 W Baker
« Georgia (c), laundress, r 270 Auburn av
« Henry (c), fish 170 Bell
« Jesse H, cashr John W Grant, r Clifton rd
« Morris, lineman, bds 85 E Hunter
« William J, v-pres Paragon Box Co, r 344-A Moreland av
« Drasbeck Lena M Mrs, widow Hans C, r 720 Woodward av
DRAUGHON'S PRACTICAL BUSINESS COLLEGE, H R Todd supt, 40½ W Mitchell, phone M 889
« Dreger Wilson T, sls mgr Atl Cemetery Assn, r 222 Waverly Way
« Drennan Agnes Miss, labeler Dawson Bros Mfg Co, r 197 Davis
« Charles, plumber, r 133 Spring
« Charles L, shoes, 234 Marietta, r 11 Orme
« Florence Miss, musician, r 133 Spring
« Jacob C, bksmth Water Works, r 199 Plum
« Josephine Mrs, widow Wm T, emp Robinson Shirt Co, r 197 Davis
« Josie, widow W L, r 197 Davis
« Roy S, clk C I Drennan, r 11 Orme
« William L, bksmth, r 95 Plum

L. Y. CARTER, Contractor, Manufacturer of Store and Office Fixtures
21 PETERS ST. All Kinds of Carpenter and Repair Work PHONES { Office, Bell Main 1861 Residence, Main 1774

THIS IS THE 1916 ATLANTA CITY DIRECTORY

J. A. FISCHER CONTRACTOR and BUILDER

516 HEALEY BLDG. "I build good houses" Phone Ivy 578

775

SPECIFY
 "Wright Brand"
 THE SANDWICH OF FLAVOR
 SERVED AT ALL SODA FOUNTS

THIS IS THE 1916 ATLANTA CITY DIRECTORY

- DRENNON & ZAHN** (R E Drennon, W J Zahn), auto reprs and rebuilders
 451 Marletta, phone M 4867 (see card at auto rebldrs)
- « Raleigh E (Drennon & Zahn), r 5 Venable
 - Drosbach John H, mgr The Prang Co, r 52 Westwood av
 - Drew C Arthur, clk 3rd Nat Bank, r 187 Simpson
 - « Hugh B, clk C J Kamper, r 9 W Alexander
 - Drewry Joseph H (Drewry & Whiddon), r 63 Cascade av
 - « Marcus L, grocer College Park, Ga
 - « & Whiddon (J H Drewry, H P Whiddon), public accountants, 413 4th Nat Bnk Bldg
 - Dreyfus Lee F, grocer, 464 S Pryor, r 484 same
 - « Morris, sec-treas Scherr Mfg Co, r New Orleans, La
 - Drifill George A, mgr Sou Sales Co, r 85 Sinclair av
 - Driggars Amos N, slsmn M Rich, r Fairburn, Ga
 - « Michael H, slsmn Cotton States B & S Co, r 25 Druid Circle
 - Drinkard Julian F, ins 1110 Empire Bldg, r Folsom Hotel
 - Driscoll Maggie Miss, milliner C & C Rosenbaum, r 58 E Georgia av
 - « Mary (c), laundress, r 344 Auburn av
 - « Minnie (c), cook, r 160 Currier
 - « Timothy J, lieut Eng Co No 9, r 59 E Georgia av
 - Driskell Annie Miss, tchr Boulevard School, r 676 N Boulevard
 - « Charles B, waiter, r 224 E Ellis
 - « Charles E, r 745 Glenn
 - « Ella, widow Levi, r 66 Irwin
 - « Emmett H, soda clk Millican Soda Co, r 745 Glenn
 - « Lovett P, ladderman Eng Co No 4, r 29 S Humphries
 - « Marion (c), porter S E Pace (c), r 66 Erwin
 - « William (c), agt, r 96 N Ashby
 - « W Clay, bkkpr, r 676 N Boulevard
 - Driver A DeClifford, slsmn, bds 62 Walton
 - « James L, bkkpr Cooleage & Sons, r Hapeville, Ga
 - « Pope C, bkkpr Am Natl Bnk, r 45 1/2 Auburn av
 - Drucker Abraham H, prp Carnegie Drug Store, r 62 Carnegie pl

Both Phones
M. 1616

W. S. DUNCAN CO.

FLOUR, GRAIN, HAY AND FEED. 18 S. Butler St., Cor. Georgia R. R.

- Druid Hills Baptist Church, F C McConnell pastor, 888 Highland av
- « Hills M E Church, H B Mays pastor, 43 Seminole av
- « Hills Presbyterian Church D M McIver pastor, 783 Highland av
- Drukenmiller Donald E, watchmkr Banta Cole Co, r 472 N Boulevard
- Drum George G, barber J F Zimmer, r 9 Loomis av
- « James, elec Bryan Elec Co, r 163 1/2 Edgewood av
- « Lawrence S, clk, bds 93 Nelson
- Drummond George C, real estate 508 Atl Nat Bnk Bldg, r Majestic Hotel
- « Grace (c), laundress, r 34 Adams
- « James (c), porter, r 156 Whitehall ter
- « O O, flagman Sou Ry
- « W Clyde, coml agt Westen Union Tel Co, r 61 W Harris
- Dry Thomas A (Hemphill av Pharmacy), r 308 Hemphill av
- Dryden Burton E, fire ins 47 N Pryor rm 642, r 77 Fairlie
- Dryman Emma (c), laundress, r 82-B Mills
- « Estelle Miss, steno S D Zacharias, r 8 Dickson pl
- « Frederick I, student, r Oakhurst
- « Henry T, r 8 Dickson pl
- « T Lamar, artist Sou Engr Co, r 45 Currier
- Drysdale Gerald A Dr (c), 162 E Cain, r 196 N Boulevard
- Dub Jake B, ret sls mgr Studebaker Corp, r 245 Peachtree
- DuBard W H, r Y M C A Bldg
- Dube Leo P (Dube & Astley), r 55 W Alexander
- « & Astley (L P Dube, R C Astley), garage 8 Porter pl
- duBignon Annie G Miss, r 33 Peachtree pl
- « Charles, clk Int Agri Corp, r Smyrna, Ga
- « Cora, widow Fleming G, r 59 Peachtree pl
- « Dixon, r 87 E North av
- DuBose Beverly M, examiner W R Prescott, r 759 Peachtree
- « Charles N, bkkpr Amer Book Co, r 131 Clifton av
- « Edward R, v-pres White Hickory Wagon Mfg Co, r Peachtree rd
- « Ella N, widow Amos, r 131 Clifton av
- « Flv U, mach opr, r 113 Main
- « Frances (c), laundress, r 570 Glenn
- « Frank (c), labr, r Howell Sta

Edward D. Clarkson Insurance Agency

ABSOLUTE PROTECTION
 WHAT WILL HAPPEN TO-MORROW?
 TALK TO US ABOUT PROTECTION TODAY

1108
EMPIRE BUILDING

Phone Ivy 3481

Everything Man Wears

Daniel Bros. Co. 45 - 47 - 49 Peachtree Street

THOMAS. I.
LYNCH

INSURANCE
OF

ALL KINDS.

AND LOANS.

1301 EMPIRE

BLDG.

PHONE

IV Y

2632

MARK NABORS & CO.
MOTOR TRUCK SPECIALISTS ⁵⁰⁶ WHITEHALL Phone M 529

776

DuBOSE

- « Grace (c), maid, r 370 W North av
- « Hollis (c), fireman, r 1 Julian
- « Isaac (c), labr, r 370 W North av
- « James W, clk Cluett, Peabody & Co, r Clarkston, Ga
- « Samuel I, student, r Peachtree rd
- « Tee (c), carp, r 10 Lee
- « Verna M Miss, steno Mutual Film Corp, r 56 W Baker
- « Wiley M (c), porter 66 Whitehall, r 407 Foundry
- « William (c), porter John Silvey & Co
- Duck Austin L, slsmn Rhodes Wood Furniture Co, r 423 Allen av
- « Bertha Miss, r 73 Myrtle
- « Bettie Miss, r 21 Beattie av
- « Dora Miss, r 73 Myrtle
- « Thomas Rev, genl missionary, r 73 Myrtle
- Duckett Charles L, inspector, r 149 Nelson
- « David (c), labr, r 35 Vernon pl
- « Gaines W (c), labr, r 35 Vernon pl
- « Harry E, engr N C & St L R R, r 485 Crew
- « James F Jr, chauffeur Vittur Auto Service Co, r 149 Nelson
- « Jesse O, chief messr 218 Sou Ry bldg, r 149 Nelson
- « Nannie J, widow James F, r 149 Nelson
- « William C, engr, r 292 S Pryor
- « William F, engr, r 276 Formwalt
- Duckworth John, died October 19, 1915, aged 20
- « Mary E Miss, box mkr, r 25 Echo
- « Mary L, widow Marion L, r 25 Echo
- « Nora M Miss, box mkr, r 25 Echo
- « William M, fireman Sou Ry, r 25 Echo
- Duda Raymond A, tailor Hayes Bros, r 16 Eugenia
- Dudley Angus M, saw mkr, Cont Gin Co
- « Bobbie Miss, cashr E H Cone (Inc), r 15 Willow
- « Clyde Miss, clk H G Hastings & Co, r 15 Willow
- « Donald W, clk D B Harris, r 550 Beecher

FOR
ANYTHING
IN THE
PRINTING
LINE



GET OUR PRICES

**Barker-Bevil
Agency**

19-21 Peters St.

Phone Main 4623-J

MORROW TRANSFER & STORAGE COMPANY

WE STORE AND HAUL ANYTHING

Phones ^{BELL} M-4355
ATLANTA 137

- « Elizabeth Miss, tchr Fraser St School, r 550 Beecher
- « Frank J, bkpr Colcord Lbr Co, r 550 Beecher
- « Henry, elec, r 57 Hayden
- « Henry A, slsmn, r 550 Beecher
- « Joseph (c), porter Cudahy Packing Co, r 259 Fort
- « Lee, widow Angus W, r 132 Candler
- « Mattie L Miss, steno Goodyear Tire Co, r 15 Willow
- « Ruby D, widow Theodore A, r 211 St Charles av
- « Samuel H, engr Pintsch Compressing Co, r 56 Hayden
- « Stockwell S, mgr Consumers Ice Co, r 799 W Peachtree
- « William W, condr Sou Ry, r 34 Buena Vista av
- Due Harry, condr, r 243 S Boulevard
- « Oscar M, clk, r 78 Garden
- Duesler James F, student, r 402 Williams
- Duffee Grady T, solr Matthews & Lively, r 615 Washington
- « Lillie Mrs, steno, bds 22 E Harris
- « Paul W, v-pres C S Robison Furn Co, r 16 St Charles
- Duffell Charles C, carp, r 21 Bonaventure
- « Gladys Miss, r 21 Bonaventure
- « Maude Miss, r 21 Bonaventure
- Duffey Benjamin F, died November 1, 1915, aged 75, r 443 Greenwood av
- « Charles (c), labr, r 152 Gray
- « Charles (c), peddler 102 Rockwell, r same
- « Dora, widow Charles, r 582 Highland av
- « Harry E Dr, 1110 Candler Bldg, r 749 N Boulevard
- « Leanna (c), laundress, r 152 Gray
- « Silas Jr, clk A L Curtis, r 163 S Forsyth
- Duffield Henry K, Automatic St & Sta Indicator Co, r 45 W Baker
- Duffy E R, sign pntr S H Kress & Co, r 197 S Pryor
- « Helen (c), maid R Robinson, r rear 755 Peachtree
- « Hugh T, ruler Foote & Davies Co, r 506 Crew
- « James, dry goods 34 W Mitchell, r 748 Piedmont av
- « James L, trav slsmn Dozier & Gay Paint Co, r 200 Lawton
- « Marguerite Mrs, r 25 Ira
- « Mary, widow James J, r 417 Courtland

Reeves Machine Co.

105 SOUTH FORSYTH STREET
Phone Bell M 1085 Night Call M 4506-J

Builders of Special Machinery

Repair Work of Every Description
Gear Work and Auto Parts Our
Specialty. Ornamental Brass Work.

THIS IS THE 1916 ATLANTA CITY DIRECTORY

AUTO TIRES

COMPLETE LINE OF ACCESSORIES
ALEXANDER-SEEWALD CO.
 58 N. Pryor Phones 1. 4851 and 1. 8451

'Tis a Good
Excelsior
LAUNDRY
 PHONE IVY 3171

DUFFY

- « Roberta (c), laundress, r 256 Garibaldi
- Dugan George (c), finisher Atl Table Co, r 185 Houston
- « George H, asst construction enght Sou Ry, r 53 LaFrance
- « John B, clk R M S, r 342 N Ashby
- Dugas Byrmina Miss, teacher North av School, r 442 Peachtree
- « Graham C, slsmn, r 5 8th
- Duggan Hugh W, clk R M S, r 184 Lucile av
- « Ivy W, r 42 Virginia av
- « Jack M, steam fitter, r 139 Spring
- « James C (Duggan & Bookout), r 244 Peeples
- « John, boarding 107 Marietta
- « Joseph F, clk R M S, r South Atlanta
- « Julia B, widow John J, r 409 S Pryor
- « Lucien N, inspr Retail Credit Co, r 267 E North av
- « Malcolm R, r 267 E North av
- « Mell L, rural School agt State Capitol, r Clayton, Ga
- « Paul F, teacher, r 267 E North av
- « Robert S, clk R M S, r 184 Lucile av
- « William B, clk Internl Agri Corp, rms 267 E North
- DUGGAN & BOOKOUT** (J C Duggan, J J Bookout), opticians, 53-B W Mitchell
- Dugger Daniel H, slsmn, r 487 N Boulevard
- « D E, cond, r Kimball House
- « D E, student, rms 46½ Auburn av
- « Ida Miss, seamstress, r 41 W Cain
- « James M, sol frt agt 616 Austell Bldg, r 222 W Peachtree
- « Lewis M, stno Bankers Trust Co, r 223 W Peachtree
- Duhme C Hammond, fireman Sta No 8, r 87 W Peachtree pl
- « Phillip J, slsmn High's, r 45 W Alexander
- Duhs Andrew, baker C J Kamper, r 83 E Ellis
- Duke Belle Miss, clk Joseph May & Sons, r 89 Lovejoy
- « Byrd V, barber Kimball House, r 97 Whitefoord

THIS IS THE 1916 ATLANTA CITY DIRECTORY

CORRECT STATIONERY SOCIETY **ALSO LATEST BOOKS AND THINGS**
COLE BOOK CO.
 85 WHITEHALL ST.
 PHONE 482

- « Charles A (Bearden & Duke), r 57 Athens av
- « Charles E, meat cutter Morris-Rainey Co, bds 163 S Forsyth
- « Cleborne, moved to Athens, Ga
- « Dovie M Miss, cashr Keeling's Bakery, r 16 Larkin
- « Elmer, collr, r 89 Lovejoy
- « Ernest (c), car oiler Atl Joint Terminals, r 22 Daniel
- « Fred (c), labr, r 180 Ira
- « General (c), fireman Sou Ry, r 415 Davis
- « George, clk, r 117 Pulliam
- « G A, died Sept 5, 1915, aged 77
- « Henry H, motorman, r 252 Houston
- « James T, florist Wachendorff Bros, r 30 Dernel
- « Jennie D, widow Green R, r 156 E 10th
- « John R, conductor, r 212½ Marietta
- « Joseph (c), labr, r 17 Berkele
- « J Rembert, clk E H Cone (Inc), r 133 Park av
- « Louise Miss, opr Bell Tel Co, r 16 Larkin
- « Lucy Miss, bkkpr Cassels & Fleming, r Kirkwood, Ga
- « Maude Miss, slsldy S H Kress & Co, r 20 Pierce
- « Minnie L, widow Thomas C, dressmkr, r 117 Pulliam
- « Paul A, agt Austin-West Road Mach Co, r Imperial Hotel
- « Thelma Miss, cash girl M Rich, r 508 Whitehall
- « Thomas C, slsmn Sanitary Plmbg Co, r 111 Josephine
- « Thomas W, mgr Sanitary Plbg Co, r 111 Josephine
- « Walter (c), labr, r 10 Atlantis av
- « William A, dairy 300 Glenn, r 16 Larkin
- « William A, moulder, r 355 Whitehall
- « William H, stock dealer, r 40 Howell Mill rd
- « William O, slsmn Atl Baking Co, r 341 Wiley
- « William W, carp, r 1132 DeKalb ov
- Dukehart Edward, printer Byrd Ptg Co, r Decatur, Ga
- « Edward Jr, paper ruler Bean & Magill, r Decatur, Ga
- Dukes Carrie (c), laundress, r 60 Bush
- « Charles (c), labr, rms 28 Mechanic
- « Charles L, clerk L O Nichols, r 169 Curran
- « Daisy (c), laundress, r 58 Eads

**CARLTON
 SHOE &
 CLOTHING
 CO.**

ALWAYS GIVE
 COURTEOUS, PROMPT
 AND EFFICIENT
 SERVICE AND
 SELL HIGH GRADE

**CLOTHING
 SHIRTS
 SHOES
 HATS and
 Furnishings**

WE MAKE A
 SPECIALTY OF
 MISSES'
 AND
 CHILDREN'S
 SHOES

36

WHITEHALL ST.

Phone M 242
 Atlanta Phone 427

BOOKHAMMER HAIR DRESSING PARLOR
 Chiropody, Manicure, Massage and Scalp Treatment
 48 1-2 Whitehall Street Phones Main 214 and 215

**THE THIEL
DETECTIVE SERVICE
CO**

OFFICES IN ALL
PRINCIPAL CITIES
OF UNITED STATES
CANADA AND MEXICO

PHONES
OFFICE (NY) 46-41
RES. W-535 J
302
TRUST CO.
OF GA.
Bldg.

HOUSE PAINTERS FRIDDELL BROS
107 N. PRYOR STREET
Opp. Candler Bldg. PHONE Ivy 4!

778

DUKES

- « Edgar T, carpenter, 129 Venable, r same
- « Edward (c), porter, Lamar & Rankin Drug Co, r 58 Eads
- « Elizabeth (c), cook, r 136 Sims
- « Emma (c), laundress, r 131 Gilmer
- « Fred (c), laborer, r 180 Ira
- « Hudson H, motorman, r 252 Houston
- « James (c), labr, r 415 Davis
- « James T, florist, r 28 Dornell
- « Jesse (c), waiter Childs Hotel & Cafe
- « Lennie (c), dressmkr, r 42 Howell
- « Lizzie, laundress, r 301 Fraser
- « Lucy (c), maid Atl Terminal Co
- « Lula (c), maid 174 Bass, r 21 Glenwood av
- « Mamie (c), laundress, r 268 E Cain
- « Sallie (c), laundress, r 82 Lawsbe
- « Thomas (c), barber McDuffie & Herndon, r 15 Hilliard
- Dull Ira C, student, r 40 Currier
- « Kate, widow William A, r 98 E Pine
- « Louise Miss, steno John Hill, r 40 Currier
- « Samuel R, clk Atl Joint Terminals, r 40 Currie
- « Samuel R Jr, adv solr Atl Journal, r 40 Currier
- Dumas Dallas Miss, bkkpr Farrell Htg & Plbg Co, r 40 Druid pl
- « DeBerry G, moved to Fort Worth, Texas
- « Eugene (c), lab Jennings-Gresham Co, r 264 Martin
- « Harold N, chemist N P Pratt Lab, r Marietta, Ga
- « Ida A, widow William J, r 25 W Baker
- « James D, carp, r 253 S Humphries
- « Martin L, dentist Eberhart-Conway Co, r 35 Augusta av
- « Nellie B, widow James H, r 25 W Baker
- « Nellie M Miss, opr Bell Tel Co, r 403 Rawson
- « Pearlina (c), cook, r 85 W Alexander
- « Rozzie Miss, nurse Davis-Fischer Sanatorium, r 25 E Linden av
- « Tee J, grocer Buckhead, r same

AUTO GOLDIN'S HARNESS FACTORY

Tops Recovered Upholstering for the Auto

Prompt and Efficient Workmanship
Phone M 163
130-132 Marietta St.



Mason & Hamlin Pianos
Conover and Kingsbury
Pianos. Victor Records
Sheet Music. Carola
Inner Players

Cable Piano Co

South's Largest Music House
82-84 N. BROAD ST.
Phones: Ivy 8700-8701-7297 Atlanta 1073

- « Thomas M Rev (c), r 85 W Alexander
- « William, r 146 Rockwell
- « William C (A M Lloyd Laboratory), r Marietta, Ga
- Du Mont Frederick J, mgr Willard Storage Battery Co, r 8 E Cain
- DUN R G & CO, W D Brady dist mgr, 712 Austell bldg
- Dunagan John A, hlksmith, r 274 W 5th
- Dunaway B Frank, moved to Dallas, Ga
- « Earl E, mgr Peoples Furniture Co, r 17 Willow
- « Frank, driver Ga Hand Laundry, r 309 S Pryor
- « Frederick J, machinist Atl Gas Lgt Co, r 284 East av
- « John S, slsman Cable Piano Co, r 113 LaFrance
- « Leonora J, widow W H, r 309 S Pryor
- « Louis M, machinist Foote & Davies Co, r 113 LaFrance
- « Mary E Miss, bkkpr Georgia Lndry Co, r 309 S Fyor
- « M L Mrs, opt Enterprise Mfg Co, r Decatur, Ga
- « Robert A, moved to Macon, Ga
- « Samuel J, carp, r 113 LaFrance
- « William J, r 113 LaFrance
- « Willis J, carp, r 113 LaFrance
- Dunbar Annie A, widow Andrew C, r 40 Columbia av
- « Charles H, caller, r 110 Plum
- « Charles W, driver Eng Co No 2, r 110 Plum
- « Jesse H, switchman Sou Rv, r 225 Hill
- « John D, contractor 12 Madeira av, r same
- « Martin B (Dunbar & Sewell), r 36 S Prado
- « Nellie Miss, seamstress Guthman Ldry Co, r 110 Plum
- « S Randall, blacksmith, r 798 Marietta
- « & Sewell (M B Dunbar, C M Sewell), mfrs agts 121 S Forsyth
- Duncan Ada (c), cook O J Sala, r rear 536 W Peachtree
- « Adolphus (c), janitor Tallulah Apts, r 87 Washington
- « Albert W, clk 4th Nat Bnk, r 381 Ponce de Leon
- « Allen F, policeman, r 24 Kennedy
- « Apartments The, 79 Spring
- « Archibald D, foreman City, r 80 Killian

SIGNS Store Front Signs, Office and Window Lettering, Card and Muslin Signs, Carved Wood and Electric Signs
Massengale Bulletin System 56 Edgewood Ave. Phone Ivy 8740

THIS IS THE 1916 ATLANTA CITY DIRECTORY

CHAS. WM. BERNHARDT

CONTRACTOR AND BUILDER

195 1-2 MARIETTA ST.
Phone M 1692

WALTER BALLARD
OPTICAL COMPANY
MANUFACTURING
DISPENSING
REFRACTING
OPTICIANS
85 PEACHTREE ST
PHONE IVY 1173

779

DUNCAN

- « Armistead S, postal clk, r 4 High
- « Benjamin C Dr, 381 Ponce de Leon av, r same
- « Benjamin F Jr, clk Western Electric Co, r 42 Welborn
- « Bowman, inspr Fidelity & Casualty Co, r 136 West Peachtree
- « Caroline (c), cook 649 Piedmont av, r same
- « Carolyn R, widow Lucius M, dressmaker, r 9 Mills
- « Charles (c), driver, r 173 Walker
- « Cherry (c), laundress, r 297 Peters
- « Clarence A (New York & Amer Dental Parlors), r 28½ Peachtree
- « Cleve N, clk H G Hastings & Co, r 125 Pulliam
- « Cordella (c), lunches 638 Marietta, r 331-A W North av
- « Charles C, clk N C & St L R R, r 318 S Pryor
- « Clarence C, r 16 Carnegie pl
- « Curtis L, slsmn, bds 197 Wellington
- « David (c), driver, r 31 Hunt
- « Dollie (c), laundress, r 252 Windsor
- « Edgar P, horseshoer, r 45 Connally
- « Edwin A, clk Cap City Club, r 754 Piedmont av
- « Elizabeth, widow P Webb, r 81 Garibaldi
- « Ernest D, sec-treas White Hickory Wagon Mfg Co, r East Point, Ga
- « Eula Mrs, r 92 Queen
- « Fountain (c), labr, r 83 Evans
- « Frank, car repr, r 47 Hendrix av
- « F V, clk Sou Ry, r Inman Yards
- « Gaines A, agt Sunlight Ins Co, r 197 Wellington
- « George L, clk Geo Muse Co, r 42 Rankin
- « George P, carp, r 207 Tumlin
- « George R, eng Hotel Ansley, r 201 Lucile av
- « George W, motorman, r 119 Courtland
- « George W, mgr Silver-Burdett & Co, r Piedmont Hotel
- « Grover C, oiler, r 114 Main
- « G Pierce, r 519 E Fair
- « Homer, driver T A Wells, r Campbellton rd

THIS IS THE 1916 ATLANTA CITY DIRECTORY

NEW SOUTH RUBBER COMPANY
General Southern Distributors

249 PEACHTREE ST
Rubber Tires and Accessories for Every Service.
Phone Ivy 4564 Atl. 497
"MILES CHEAPER"

QUAKER TIRES

- « Homer E, colr Ed and Al Matthews, r 7 Marion pl
 - « Izzie M Mrs, spinner, r 114 Main
 - « James A, carp, r 197 Wellington
 - « James L, r 197 Myrtle
 - « James T, switchman Sou Ry, r Inman Yards
 - « Jessie Miss, nurse Wesley M Hospital, r 129 Courtland
 - « John (c), helper Texas Co, r 318 McDaniel
 - « John B G, slsmn C J Kamper, r 87 Oglethorpe av
 - « John C, foreman McGaughey Elec Co, r Norcross, Ga
 - « John J, driver, r 69 Sterling
 - « John R, labr City Street Dept, r 19 Wylie
 - « John T, v-pres Fulton Metal Bed Mfg Co, r Douglasville, Ga
 - « John W Dr, r 381 Ponce de Leon av
 - « Johnle Miss, cashier Davison-Paxon Co, r 5 Krog
 - « Joseph A, car repr, r 3 Hardee
 - « Joseph H, bkkpr Lawrence Floral Co, r 436 Peachtree
 - « J C, llneman Ga Ry & Power Co, r Chaney Sta
- DUNCAN J LEROY**, sec and treas W S Duncan Co, r 197 Myrtle
- « J W, flagman Sou Ry
 - « Lillian Miss, slsldy Duffy, r 125 Mason & Turner av
 - « Lizzie (c), cook 356 Decatur, bds same
 - « Louise Mrs, r 432 Decatur
 - « Mae (c), cook, r 126 Bradley
 - « Mandy (c), laundress, r 16 Henry
 - « Mary A, domestic, r 274 W 14th
 - « Marybelle Miss, steno W F Brandt, r 92 Queen
 - « Merritt M, slsmn Atl Blank Book Mfg Co, r East Point, Ga
 - « Miles R, stereotyper, r 274 W 14th
 - « M L, sash maker Phoenix Planing Mill
 - « Nannle Mrs, r 505 Pulliam
 - « Nelson (c), waiter Terminal Cafe
 - « Nora (c), laundress, r 311 Ira
 - « Oliver B, machinist J N Camp, bds 149 Walton
 - « Oscar (c), labr, r rear 536 W Peachtree
 - « Patrick (c), driver Milam & Miller S Co

INSURANCE PROTECTION

FOR
Auto
Burglary
Liability
Health
Accident
Fire

Maximum Protection at
Minimum Cost

General Accident, Fire
and Life Assurance
Corporation, Ltd.

H. C. GEIGER, Gen. Agt.
307 Trust Co. of Ga. Bldg.

Phone Ivy 5158



THE BARRETT CO. Tarvia

Roofing and Paving Materials Office and Warehouse
292 Marietta St.
COALTAR, CREOSOTE OIL, PITCH, PAINTS, ROOFINGS. Telephone M 2144

616
METAL WELDING CO.
 AUTOGENOUS WELDING
 CAST IRON AND ALL METALS
 AUTO and MACHINE PARTS WELDED
 Phone M. 303 ~ 179 S. Forsyth St.

S. A. WILLIAMS LUMBER CO.

GOOD LUMBER AND ANYTHING THAT CAN BE MADE FROM IT
 OFFICE AND MILL: 254 ELLIOTT. Both Phones 328

- DUNCAN**
- « Perry (c), labr, bds 297 Peters
 - « Robert, foreman Pintsch Compressing Co, r 49 Pulliam
 - « Robert L. slsmn, r 205 Myrtle
 - « Robert S, bkkpr Ind Life & Health Ins Co, r Douglasville, Ga
 - « Ruth Miss, teacher Highland School, r 381 Ponce de Leon av
 - « Samuel A, r 754 Piedmont av
 - « Thomas, clk R H Crump, r 181 Garibaldi
 - « T Grady, clk N C & St L Ry, bds 117 Forrest av
 - « Walker (c), porter Atl Athletic Club, r 11-A Wilson
 - « Walter, machinist Riddell Bros, r Whittier Mills
 - « Walter C, clk Ragan-Malone Co, r 250 1/2 Peters
 - « William, labr, r 18 East
 - « William (c), janitor Crew St School, r 252 Fulton
 - « William B, foreman Phoenix Planing Mill, r 145 Mayson & Turner av
 - « William F, janitor, r 260 Garibaldi
 - « William M, auditor, r Imperial Hotel
 - « William M, mach opr, r 114 Main
 - « William P, labr, r 62-C Wyman
 - « William R, labr, r 96 S Boulevard
- DUNCAN WILLIAM S**, pres W S Duncan Co, r 28 E 14th
- « Willie (c), cook 269 Euclid av, r Kennesaw settlement
 - « Winfield D, brick layer, r 2 Snyder
 - « Worley H, carp, r 430 Murphy av
 - « W Bloomer, st car condr, r 371 Whitehall
 - « W H, carp Atlanta Warehouse Co
 - « W L, labr Pittsbur Pl Glass Co, r Jonesboro rd
- DUNCAN W S CO**, W S Duncan pres, E H Waldrop v-pres, J LeRoy Duncan sec-treas, wholesale stock feed, flour, grain, hay and salt, 18 S Butler, both phones M 1616 (see center lines)
- Duncanson Allen (c), porter C M Roberts, r 236 Hilliard
- « John (c), works Hotel Ansley, r 236 Hilliard
 - « William E, mgr Equitable Life Assurance Soc, r 794 Peachtree

We Move and Store

We Pack and Ship

PAISLEY Transfer & Storage Company

J. A. PAISLEY
Manager

We Employ only Experienced White Help

Office and Warehouse

23 Peters St.

Bell M 2558
Atlanta 5314

POWER FOR EVERY PURPOSE

Georgia Railway & Power Co.

- Dunderdale H, pressman The Blosser Co, r 26 Ellis
- Dunford Paint & Oil Co, S P Coalson gen mgr, 924 Healey bldg
- Dunham Calvin (c), porter A L Curtis, r 338 W Fair
- « C Thomas, lawyer 1620 Hurt Bldg, r 258 Peachtree
 - « Franklin W, slsmn, r 292 Hill
 - « Lutekia (c), laundress, r 102 Cunningham
 - « Oscar A (c), laborer Hirsh & Spitz, r 30 Dover
- Duncan Elizabeth L Miss, directress 72 W Peachtree, r 494 N Jackson
- Dunigan Charles, brick mason, r 718 W Peachtree
- « Edward B (Gannon & Dunigan), r 266 Ponce de Leon av
- Dunis Thomas, slsmn Imperial Fruit Co, r same
- Dunkelberger Theodore, ins agt, r 41 W Ontario av
- Dunkle George W, slsmn Hightower B & T Co, r 225 Hill
- Dunlap Adam (c), r 343 Sims
- « Al H, adv agt 84 Peachtree
 - « Annie H Miss, cashier Fidelity Mut Life Ins Co, r Kirkwood, Ga
 - « Arthur J, slsmn S S White Dental Mfg Co, r 28 Doane
 - « Augustus (c), drayman 40 Henry, r same
 - « Carrie (c), laundress, r 64 Henry
 - « Charles (c), waiter, r 47 S Jackson
 - « Charles J, r 296 Linden
 - « Edgar, pres Edgar Dunlap Ins Agy, r 1027 Ponce de Leon av
- DUNLAP EDGAR INS AGENCY**, Edgar Dunlap pres, W T Candler v-pres, H E DeNise sec and treas, 204 Candler Bldg
- « Ellie Miss, prin 10th Street School, r 463 Washington
 - « Emma W, widow William, r 625 Capitol av
 - « Grace, widow John, r 22 Rankin
 - « G H, student, bds 102 Ivy
 - « Hattie Miss, teacher Luckie St School, r 463 Washington
 - « Horace E, bkkpr Federal Reserve Bank, r 112 Peachtree pl
 - « H C, r 87 Oak
 - « James (c), porter Dinkins-Davison Hdw Co, r 172 Harris
 - « James T, r 103 Elizabeth
 - « Joel B, flagman Sou Ry, r 435 Greeuwood av
 - « John B, clk 404 Sou Ry Bldg

THIS IS THE 1916 ATLANTA CITY DIRECTORY

SCIPLE SONS 1101-2-3 THIRD NATIONAL BANK BUILDING
 CHEROKEE WALL PLASTER NONE SUPERIOR Phones: {Ivy 483 M 923 / Atl. 203--285}

LIFE INSURANCE COMPANY OF VIRGINIA

Organized 1871 : RICHMOND, VA.

J. C. HOWARD, Superintendent

Rooms 519-525 Empire Building,

ATLANTA, GA. from 1 to 65 years of age.

Issues Industrial Policies
from \$12.50 to \$1,000.00
with Premiums Payable
WEEKLY on persons

BAYLIS
Office Equipment
CO.
1 S. BROAD ST.
PHONE M. 241

781

DUNLAP

- « Livingston F, inspr F W Vaughan, r 103 Elizabeth
- « Mandy (c), cook 115 East av, r 8 Green
- « Marie Miss, steno Sou Ry, r 87 Oak
- « Nannie B (c), laundress, r 38 Fraser
- « Nellie (c), r 28 Walnut
- « Phillip S, slsmn, r 47 E Boulevard, Kirkwood, Ga
- « Richard (c), labr, r 219 W Hunter
- « Roan (c), r 127 Greensferry av
- « Robert R, slsmn, r 412 Ormond
- « Rome (c), porter A M Robinson Co, r 127 Greensferry av
- « Samuel, r 9 Douglas Kirkwood, Ga
- « Samuel, deputy city marshal, r 359 S Boulevard
- « Susie (c), domestic, r 47 S Jackson
- « Thomas C, moved to Athens, Ga
- « William (c), roofer 83 Marietta
- « William M, bkpr, r 501 N Jackson
- « W H, emp Ga Car & Locomotive Co
- Dunlop Joseph V, moved to Cordele, Ga
- Dunman Effie Miss (Armstrong & Dunman), r 217 N Jackson
- Dunn Albert L, broker, r 876 Ponce de Leon av
- « Anna (c), laundress, r 314 Smith
- « Annie (c), cook 570 N Boulevard, r 54 Nutting
- « Arthur M, clerk C of Ga Ry, r 326 Spring
- « Augustus F, painter, r 690 Woodward av
- « Benjamin B (c), labr, 88 Jephtha
- « Benjamin M, trav slsmn, r 419 Gordon
- « Burch M, apprentice Con Gin Co, r 416 Edgewood av
- « Caroline (c), laundress, r 66 Chapel
- « Charles H (c), boiler maker N C & St L R R, r 107 Thurmond
- « Charles W, mgr Jacobs Pharmacy Co, r 419 Gordon
- « Charles W, presser Sanitary Dry Cleaning Co, r 20 Brotherton
- « Charlotte Miss, tchr Girls High School, r 40 W North av
- « Clifford (c), janitor 321 Forrest av, r 9 McGruder

THIS IS THE 1916 ATLANTA CITY DIRECTORY

THOMAS & THOMAS
GENERAL AGENTS

YOUR GROCER SELLS

Uncle Sam Bread

Ask For It
It's Always Good
You Can Depend on it.

- « Daniel, labr Pittsburg Pl Glass Co, r 98 Hale
- « Daniel (c), labr, r 149 Hardee
- « Eddie (c), laundress, r 51 Davis
- « Elizabeth Mrs, hairdresser Bookhammers, r 209 Capitol av
- « Frederick B, asst boys sec Y M C A, r same
- « Frederick E, clk Geo Muse Co, r 143 Logan
- « Gates D, steno Frick Co, r 522 S Pryor
- « George, textile worker, r 53 Berean av
- « George (c), janitor, r 145 Currier
- « Grover D, labr, Atlanta Plow Co
- « Howard P, clk Goodyear Tire Co, r 419 Gordon
- « H Carl, student, r 242 Hemphill av
- « James (c), labr, r 44 Nutting
- « James (c), porter 28 W Mitchell, r 66 Chapel
- « James E, office boy B B A Co, r 143 Logan
- « James T, condr Sou Ry, r 216½ Hunnicutt
- « Jennie Miss, bds 416 Edgewood av
- « Jessie M Miss, pressfeeder Publishers Press, r 16 Emerald av
- « John, truck farmer, r Langston
- « John (c), labr, r 250 South av
- « John (c), presser, r 48 Bynum
- « John D, mechanic Gate City Coffin Co, r 25 Racine av
- « John H, warehouseman Texas Oil Co, r 330 Ormond
- « John T, bkpr City Water Dept, r 236 Washington
- « John W, switchman, r Inman Yards
- « J Monroe, timekpr Piedmont Hotel, r 23 Orme
- « J Robert, dept mgr Buick Motor Co, r 32 Ponce de Leon av
- « J Sidney, conductor, r 376 S Boulevard
- « Leon G, clk, r 376 S Boulevard
- « Lucile Miss, teacher Grant Pk School, r 376 S Boulevard
- « Lucius (c), janitor, r 3 Cypress

- DUNN LUKE W**, editor Atlanta Star, r 303 Rawson
- « Lula, cook 180 Grant, r 250 South av
 - « Lula (c), laundress, r 119 Sims
 - « Luther W (c), night watchman, r 107-B Thurmond
 - « Mattie (c), laundress, r 9 Granger

ATLANTIC LIFE INSURANCE CO.

OF
Richmond, Va.

1520-21
HEALEY BLDG.

E. A. BOSTROM MFG. CO.

MACHINISTS

290 Edgewood Ave.

Phone Ivy 4285

MODELS AND EXPERIMENTAL WORK

Phone Ivy
8526

PERRYMAN-BURSON Co.
 TRUSSES, RUBBER GOODS
 SURGICAL INSTRUMENTS
 HOSPITAL SUPPLIES

109 N. PRYOR ST.
 OPP.
 CANDLER BLDG.
 Ivy
 4434
 S

HORSE & MULE HARNESS AND MILLINERY E. D. CRANE, CO.
 Saddlery and Repairing 53 S. Broad St. Phone M. 2942

782

DUNN

- « Missie Miss, seamstress, r 95 McPherson av
- « Nellie Miss, steno, r 195 E Hunter
- « Oscar (c), labr, r 100 Reed
- « Oscar B, clk W H Dunn, r 180 Lindsey
- « R Irwin E, r 299 Rawson
- « Sallie (c), laundress, r 54 Nutting
- « Samuel (c), labr N C & St L R R, r 159 Parsons
- « Samuel E, bicycle repr 125 N Butler, r 195 E Hunter
- « Sarah (c), cook 40 Powell, r 30 Howell
- « Sidney F, asst auditor General Elec Co, r 376 S Boulevard
- « Susie T, widow Andrew J, 253 Luckie
- « Thomas, r 143 Logan
- « Thomas (c), butler 705 Highland av, r basement same
- « Tinnie Miss, marker, r 95 McPherson av
- « Walter L, slsmn J W Goldsmith Jr, r 876 Ponce de Leon av
- « William B, grocer 263 Edgewood av, r 416 same
- « William E, sec and treas B F Meeks Co, r 85 Park av
- « William E Jr, clk Amer Bakeries Co, r 85 Park av
- « William H, grading contractor, r 71 Iverson
- « William H, lunches 845 Marietta, r 180 Lindsey
- « William H, prop Standard Creamery, r Kirkwood, Ga
- « William J, mgr, r 522 S Pryor
- « William L (c), (Jackson & Dunn), r 107 Thurmond
- « William M Dr, 603 Candler Bldg, r Georgian Terrace
- « William M, rms 69 Luckie
- « William P, grain broker 47 N Pryor, rms 202, r 31 Prado
- « William T, sheet metal wkr 47 E Hunter, r Hapeville, Ga
- Dunnick Edward, mgr Armstrong Cork & Insulation Co, r 555 Peachtree
- Dunning Eldred R, mgr Micheliu Tire Co, r 17 Willow
- « Ellen M, widow Charles, r 15 Brown pl
- « Harry K, slsmn R O Campbell Coal Co, r 720 E North av
- « Harvey F, clk Sou Bell Tel Co, r 15 Brown pl
- Dunningham Mark (c), chauffeur Atl Baggage & C Co, r 33 Electric av

Insist on the

All Star

Label

The Best Neckwear Made for Style and Service

Price 50c

FOR THE BEST IN GROCERIES Call KAMPER'S, Ivy 5000 494 Peachtree Street

- Dunson Maxwell (c), driver Morrow Transfer & Storage Co
- « Walker, (Dunson & Gay), r 54 Prado
- « William (c), porter Smith & Bailey, r 443 Fraser
- DUNSON & GAY** (W Dunson & T B Gay), real estate and loan agts Life Ins Co, of Va, 47 N Pryor, R 409 Phone Ivy 5678
- Dunton Clarence E, clk P O, r 31½ Luckie
- « G B, switchman S A L Ry
- « James F, policeman, r 206 Lee
- « John C, cabinet mgr Atl Show Case Co, r Smyrna, Ga
- Dunwoody Archibald B, Kirkwood, Ga
- « Bessie Miss, teacher Williams St School, r 100 Moreland
- « Charles E, steno Swift & Co, r 100 Moreland av
- « Clyde, section foreman, r 209 Grove
- « Cornelia Miss, r 26 Kirkwood rd, Kirkwood, Ga
- « Cornelia R, widow Jefferson D, r 26 Kirkwood rd, Kirkwood, Ga
- « Hattie M, widow H A, r 238 Peachtree
- « Henry M, trav slsmn, r 358 Euclid av
- « James M, real estate 212 Empire Bldg, r 238 Peachtree pl
- « James W, slsmn, r 57 E Merritts av
- « John E, slsmn, r 57 E Merritts av
- « Ophelia B Miss, laboratory J B Danlel, r 270 Clarke
- « Richard G, mfg chemist 38 Luckie, r 780 Piedmont av
- « W Keese, slsmn Detroit Electric Car Co, r 358 Euclid av
- Dupin Louis E, steward, r 93 Summitt av
- Dupont Charles E, labr, r 163 W Hunter
- DuPre Charles W, pres Johnson Motor Car Co, r Marietta, Ga
- « Mfg Co, Excelsior mfrs, Angier av nr Sou Ry
- « Walter E, pres DuPre Mfg Co, r 414 E North av
- Dupree Anderson (c), driver, r 361 Chapel
- « Arthur (c), labr, r 154 Whitehall Terrace
- « Booker (c), porter, r 132 Bell
- « Charles (c), janitor 67 N Pryor, r 295 Williams
- DUPREE CHARLES E** (W L & John O DuPree), r 254 S Ashby
- « Ernest L, agcy dept Northwestern Mut L Ins Co, r Y M C A
- « Etta (c), laundress, r 466 Davis

FREE

A Silk-Lisle pair of "NOTASEME" hose for man or woman, to every person buying a pair of shoes and saying they saw this advertisement. 18 years in Atlanta selling Good Shoes
JOHN LOW SMITH 18 W. MITCHELL ST.

THIS IS THE 1916 ATLANTA CITY DIRECTORY

WALLACE W. DANIEL, Genl. Agt.
PROVIDENT LIFE & TRUST CO., of Philadelphia
 3rd Floor Connally Bldg. Phone M 1986

DEAULIEU & APPELWHITE
BUILDING SUPPLIES
Metal Weather Strips for Doors and Windows, to Save Cool and Keepout the Cold Weather
 1317-3rd NATL. BANK BLDG. IVY 1754

783

DuPREE

- « George, labr Atlanta Warehouse Co
- « Henry (c), labr Sanitary Dept, r 31 Corley av
- « Isaac L, slsmn, rms 259 1/2 Peters
- « John (c), labr Sou Ry, r 181 E Harris

DuPREE JOHN O (W L & John O DuPree), r 1006 Highland av

- « Joseph N, blacksmith, r 42 Hendrix av
- « L J, student, r Kimball House
- « Maggie (c), laundress, r 197 Williams
- « Milton A, finisher Western Elec Co, r East Point, Ga
- « Norman (c), lunches 252 Fort, r 254-B same
- « Ollie (c), laundress, r rear 25 Pittman pl
- « Savannah (c), laundress, r 87 Magnolia
- « William, labr Atlanta Warehouse Co
- « William (c), labr, r 26 Ezzard

DuPREE WILLIAM L (W L & John O DuPree), 254 S Ashby

DuPREE W L & JOHN O (Wm L, John O and Chas E DuPree), real estate, 514 Empire Bldg, phone Ivy 10

- Dupuis Samuel K, trav slsmn Reese Paint Co, r Trenton, Fla
- DuPuy Carl L, agt Selden Motor Trucks, r 54 Juniper
- Durand Henry R, real estate 611 Atl Nat Bnk Bldg, r Kimball House
 - « Lorenza, hardware, bds 41 W Fair
 - « Realty Co, E K Large sec-treas, 211 Candler Bldg
- Durant Edward M, spec agt N W Mut Life Ins Co, r Peachtree rd
 - « Howard, student, r Peachtree rd
- Durce William J, motorman, r 24 Summitt av
- Durden B H, r 16 Carnegie pl
 - « Eugene (c), drayman, r 66 Jonesboro rd
 - « Gaffie (c), labr Sanitary Dept, r 28 Fitzgerald
 - « Harley, guard U S Pen, r 224 Rawson
 - « John Mrs, seamstress J Frohns, r 78 Pulliam
 - « Paul, clk Piedmont Hotel, r same
 - « Pauline (c), cook, r 409 Chapel
 - « Richard (c), fireman Ga Ry & Power Co, r 55 Clifton

THIS IS THE 1916 ATLANTA CITY DIRECTORY

BARFIELD

Atlanta's Newest and Most Sanitary Fish Market



COMPANY

41 E. ALABAMA ST.
 Phone M 1335
 Atlanta 1113

- « Robert (c), helper Tumlin Bros, bds 145 Ira
- « Thomas (c), porter W S Duncan Co, r 212 Gilmer
- « William (c), labr Sou Wheel Co
- « W H, footman M Rich, r 205 W Peachtree
- Durdin Cleave (c), butler 654 W Peachtree, r rear same
 - « Dollie (c), cook 163 Euclid av, r 56 Summitt av
 - « Joseph, r 56 Summitt av
 - « Samuel (c), gardener Spelman Seminary
- « Sophronia A Miss, steno Quaker Oats Co, r 95 Walker
- Duren Anna, widow Joseph L, r 299-A Rawson
 - « Annie (c), laundress, r 26 Reed
 - « Emory P, machinist Atl Steel Co, r 282 Hemphill av
 - « Lorenzo M, mgr J S Cook, r 41 W Fair
 - « Robert B, blacksmith N C & St L R R
 - « Robert J, motorman, r 178 Ivy
 - « William L, slsmn, r 301-A Rawson
- Durfee Thales L, correspondent H G Hastings & Co, r 217 Peoples
- Durham Aaron (c), labr, r 269 Terry
 - « Annabell (c), cook, r 49 Hooper
 - « Claire L Miss, bkkpr 66 Whitehall, r 203 Glennwood av
 - « Clifford S, clk Sou Ry, r 194 Hill
 - « Cora (c), cook, r 134 Currier
 - « C T, fireman N C & St L R R
 - « Elizabeth, slsdy Keely Co, r 69 Hill
 - « Emory F, switchman Sou Ry, r 447 Woodward
 - « Ernest B, prop Durham Jewelry Co, r 262 N Moreland av
 - « Faby, mgr Empire Hotel, r 49 Tye
 - « Frank, weaver, r 69 Tennelle
 - « Frederick F, press feeder Daily Report Co, r 285 Crumley
 - « George (c), janitor 10 Howard, r rear same
 - « George M, carp Cont Gin Co
 - « Harry E, steno Carter Elec Co, r 48 Kennedy
 - « Hattie (c), r 282 W Mitchell
 - « Hill, artist 703 Walton Bldg, r 138-A W Peachtree

OUR TRUNKS, BAGS AND CASES

MUST MAKE GOOD AND ARE BACKED BY OUR GUARANTEE THE ATLANTA TRUNK STORE SINCE 1875

92 Whitehall St.
 Phone M 466

Home of Hart, Schaffner & Marx. Clothes Daniel Bros. Co. 45 - 47 - 49 Peachtree Street

STORAGE
SKINNER BROS.
TRANSFER and
STORAGE CO.

Household Goods,
Pianos,
Packing and
Shipping
 165
 WALTON
 ST

MARK NABORS & CO.
MOTOR TRUCK SPECIALISTS ⁵⁰⁶ **WHITEHALL** Phone M 529

784

DURHAM

- « Howard H, bkkpr Eberhart-Conway Co, r 75 Luckie
 - « Howard L, clk D B Harris, r 86 Washington
 - « Irene L Miss, r 734 Marietta
 - « Isaac M, clk, r 734 Marietta
 - « James M, cabinet mgr Shannen Refrigerator Wks, r 94 Washington
 - « Jene (c), driver 333 Highland av, r rear 109 W Harris
 - « Jesse (c), r 177 Old Wheat
- DURHAM JEWELRY CO,** E B Durham prop, 20 Edgewood av
- « John (c), porter 24 E Alexander, r 214 Orme
 - « John C, elec Atl Nat Bnk Bldg, r 95 Orange
 - « John P, supt Am Nat Ins Co, r 46 Killian
 - « Joseph S Jr, car repr, r 74 Doane
 - « Julia Miss, r 138-A W Peachtree
 - « Katie, laundress, r 101 Foundry
 - « Leonard (c), porter Sanitary Supply Co, r 105 Richmond
 - « Lucile Miss, bkkpr, r 203 Glennwood av
 - « Luckie Miss, slsldy H G Lewis & Co, r 207 Forrest av
 - « Mack (c), r 223 Edgewood av
 - « Mitchell (c), driver H Wilensky & Sons Co
 - « Monroe (c), lab Sanitary Dept, r rear 109 W Harris
 - « Plato T, dean Meth Sch of Theology, r 21 E 8th
 - « William K, supt 3rd Nat Bnk Bldg, r 1804 same
 - « William L, clk Beck & Gregg Hdw Co, r 12 Lynch av
 - « William M Dr, 209 Gould Bldg, r Decatur, Ga
- Durin Asbury Q, slsmn Keely Co, r 120 Pulliam
 Durr Henry, fixtureman Eubanks Mantle Co, r 37 Moreland av
 Durrett Elizabeth Miss, opr Bell Tel Co, r East Point, Ga
- « Geo (c), r 9 Chestnut
 - « John H, rms 5 Stonevall
- Durrette Ora T Mrs, seamstress J Frohsin, r 11 W Peachtree pl
 Durvin Robert F, clk, r 84 Ormond
 Dury Joseph H, auditor and public accountant, r 63 Cascade av

DEPARTMENT STORE

Phone M 1061

Highs

GROCERY DEPARTMENT

Phone M 1064 to 1069

- Dusenberry Nellie H Mrs, tchr Girls High School, r 11 Prado
 Dutcher E L, moved to New York City
 Dutton Paul M, contractor 307 Woodward av, r same
- « Reese T, mechanic Buick Motor Co, r 217 N Candler
 - « William F, weaver, r 37 McDonald
- Duval Bros (J W and E S), whol handkerchiefs 614 Temple Court
- « Eugene S (Duval Bros), r 102 Forrest av
 - « George N, pastor Payne's Memorial Church, r 354 Luckie
 - « Joseph W (Duval Bros), r 100 Forrest av
- DuVall J E, slsmn, r 95 Walker
- « John L, baker L W Rogers Co, r 104 E Fair
 - « J Richmond Dr, supt Georgian Hospital, r 294 E North av
 - « Ward B Dr, 148-A Davis, r same
- Duvelle Georgia R Dr (c), r 94 N Boulevard
- « George H Rev (c), r 94 N Boulevard
- Duzetus Joseph, shoemaker 117 Decatur, r 91 Gilmer
 Dwelle R Gray, night clk Piedmont Hotel, r same
 Dwight Charles M, trav slsmn, r 621 Capitol av
- « James H, carp, r 479 Stewart av
- Dwyer Clarence, clk N C & St L Ry
- « James E, film opr, r 180-A Luckie
 - « John, opr Regent Theater
 - « John P, moved to Philadelphia
 - « Minnie Mrs, fitter Keely Co, r 55 E Cain
- Dyal A, electrotypier Ruralist Press, r 14 Bender
- « David R, ins agt, r 15 Kirkwood av
- Dyar Albert E, baggage master, r 179 Woodward av
- « John E, r 94 Powell
 - « Thomas C, clk Constitution, r Y M C A
 - « Tinsley F, watchman Sou Ry, r 26 Bailey
 - « William P, guard City Stockade, r 78 McDonald
 - « W E, flagman Sou Ry, r 177 Woodward av
- Dyches Minnie Miss, r 62 Houston
 Dye Eunice Miss (Ideal Hairdressing Parlor), r 5 Houston
- « James B, supt, r 61 Ponders av

TYPEWRITERS RENTED 4 Months for \$5

Phone Main 2526

AMERICAN WRITING MACHINE CO., 48 N. Pryor St.

CALLING
182 MACK-SIGNS 3412
MARIETTA

THIS IS THE 1916 ATLANTA CITY DIRECTORY

ELECTRIC FIXTURES AND SUPPLIES

CARTER ELECTRIC CO.

JOBBERS and RETAILERS 72 N. BROAD ST.
PHONE IVY 6668 ATLANTA PHONE 3271

BESSIE ANDERSON
MULTIGRAPHING
PUBLIC
STENOGRAPHER
825
Atlanta Nat'l.
Bank Bldg.
Phone
M 1180

DYE

735

- « James T, painter, r 83 Ponders av
- « Joel J, moved to New York City
- « John (c), driver Morrow Transfer & Storage Co
- « John, machinist Ga Car & Loco Co, r 869 S Pryor
- « John S, mechanic, r 63 Ponders av
- « Mamie (c), domestic, r 34-E London Lane al
- « Robert (c), fireman Sou Ry, r Inman Yards
- « Samuel watchman Atlanta Abbatolr
- Dyer Albert E, r 179 Woodward av
- « Annle (c), laundress, r 43-B Roach
- « Arthur R, cashier Red Rock Co, r 35 Cascade av
- « Caleb (c), carp, r 202 E Ellis
- « Charles, labr Atlanta Warehouse Co
- « Charles A, foreman, r 405 Central av
- « Charles R, bkpr A Richardson & Co, r 214 Rawson
- « Flora, widow Reuben, r 330 Ormond
- « Frank, watchman, rms 26 Bailey
- « George H, lieu Eng Co No 15, r 81 E North av
- « George W, custodian Grant Park, r 81 E North av
- « Holsey (c), labr W & A Ry Co
- « Homer H, carp, r 514 Woodward av
- « James E, shoemaker, r 156 Bellwood av
- « John W, paper hanger, r 348 Simpson
- « Joseph, engineer, r 164 Crew
- « Joseph P, section foreman, r 602 DeKalb av
- « Julius (c), carp, r 8 McGruder
- « Libby, widow Nathan M, r 66 Gordon
- « Mark A, slsmn Ault & Wilborg Co, r 155 Oak
- « Mary, widow William D, mach opr, r 722 Marietta
- « Minnie B (c), teacher Mitchell St School, r 202 E Ellis
- « Nellie M Miss, fitter J Frohsin, r 405 Central av
- « Ralph, civil engineer, r 164 Crew

THIS IS THE 1916 ATLANTA CITY DIRECTORY

CENTRAL BANK & TRUST CORPORATION
5 PAYS 4% ON SAVINGS
MILLION DOLLARS RESOURCES

- « Sarah (c), laundress, r 130 Magnolia
- « Thomas F, carp, r 95 N Warren, Kirkwood, Ga
- « Wallace W, clk, r 87 Woodson
- « William P, guard, r 78 McDonald
- Dykeman System Concrete Co (J R Waits, H C Scott), 320 Austell bldg
- Dykes Edgar B, student, r 421 N Boulevard
- « Mason (c), stable man, r 173 Clarke
- « S Luella, widow John E, boarding 286 Peachtree, r same
- « W Frank, prin Boys High School, r 50 Penn av
- DYSARD CONSTRUCTION CO**, E E Dysard pres, Chas H Starling sec,
general contractors, 400 Austell Bldg, phones M 1589, Atl 948
- « Edward E, pres Dysard Const Co, r 799 Piedmont av
- Dyson James C, supt C P Murphy's Sons, r 89 Atwood
- « William G, carp, r 90 Loomis av

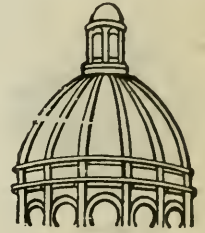

**Dry
Clean
and WASH
AT THE
Capital
City**

YOU WILL LIKE IT

130

Whitehall St.

5

Phones

M. 1050



EVERY SANITARY AID

**Disinfectants and Sani-
tary Appliances for
Every Condition**

S. S. Selig Jr., Gen. Agt.

WEST DISINFECTING CO.

336-38-40 Marietta St.

ATLANTA, GA.

Bell Phone M 1569

Atlanta Phone 1589

GOOD LUMBER And Anything That
Can Be Made From It

S. A. WILLIAMS LUMBER COMPANY Office and Mill 254 ELLIOTT
Both Phones 328

FOLSOM'S
 FIRE PROOF
 STEAM HEATED
GARAGE
 COR.
 AND
JAMES ST
 PHONE
 IVY
 1476

WALL PAPER
 HIGH CLASS INTERIOR DECORATIONS

PHONE IVY 450
 107 N. PRYOR ST. Opp. Candler Bldg.
FRIDDELL BROTHERS

786

E

- E E M Co (Inc), G A Pritchett mgr, mfts medicated tobacco 57½ S Broad
- Eades Henry (c), cook Soldiers' Home, r same
- Eads J Mack, collr T & C Furniture Co, r Riverside, Ga
- Eady Hsie (c), orderly Grady Hospital
- « Mabel (c), laundress Gate City Ldry, r 79-A Old Wheat
- « Major (c), labr C of Ga Ry
- « Morton S, slsmn Lowry Co, r 181 E Fair
- « Thomas J, office 305 4th Nat Bnk Bldg, r 136 Williams
- Eagan Alfred (c), presser Excelsior Ldry
- « Caroline C, widow Edward E, r 436 Peachtree
- « Clara Miss, r 140 W Alexander
- « John J, office 1703 3rd Nat Bnk Bldg, r 508 Peachtree
- « Mary, widow John J, r 508 Peachtree
- « Mary Miss, book binder, r 69 Simpson
- Eager Elizabeth Miss, sec-treas Tailor Made Corset Co, r 65 Forest av
- Eagerton Herbert B, cashr Life Ins Co of Va, r Y M C A bldg
- Eagle Multigraphing Co, Miss Van Raden pres, 204 Austell bldg
- « Printing Co, W H Fuller mgr, 814 Austell Bldg
- « Stamp Works, Miss J Van Raden pres, 204 Austell bldg
- « Susan (c), laundress, r 15 Granger
- « Tailoring Co (D Shalloway, S Smullian), 20 S Pryor
- « William, clk, r 92 E Ellis
- « Woodenware Co, W H Blackstock mgr, r 119 W Mitchell
- Eakes E M, r Y M C A Bldg
- « R Frank Rev, mgr Wesleyan Christian Advocate, r Decatur, Ga
- Eakin George N, trav slsmn S S S Co, r 349 Myrtle
- « Henry (c), barber r 23 Wallace
- « William S, adv mkr S S S Co, r 349 Myrtle

ATLANTA TITLE GUARANTEE COMPANY

Trust Co. of Georgia Bldg. "Better be SAFE Than SORRY"
 Title Guarantee Policies furnish absolute and perpetual protection

- Ealy Neal (c), car clnr Ga Ry & Power Co, r 51 Daniel
- Eanode P, cook Hotel Ansley
- Earl Albert J, clk U S Civil S Com, r 45 Athens av
- « Elizabeth (c), laundress, r 25 Myrtle
- « Foster (c), fireman Sou Ry, r 343 McDaniel
- « James A (c), barber 56 Decatur, r 11 Earle
- « John A, slsmn J F Brownlee, r Kirkwood, Ga
- « Lee (c), labr N C & St L R R
- « Mary (c), laundress, r 40 Fraser
- « Robert B, textile worker, r 60-D Wyman
- « Rosa Miss, slsldy J Frohsin, r 523 N Jackson
- « William (c), fireman Sou Ry, r 439 Davis
- Earle Robert C, died July 1, 1915, aged 90, r 25 S Ashby
- Earley Edward, soft drinks 137 Peters, r 145 W Fair
- « William (c), porter W J Dabney Imp Co, r 64 Houston
- Early Benjamin (c), carp, r 192 Beckwith
- « Charles (c), helper Jackson Shoeing Co, r 30 Culver
- « Clarke T (c), labr, r 170 E Ellis
- « John (c), janitor 4th Natl Bk bldg
- « Lonnie (c), porter F George
- « Richard (c), driver Thomas & Harvill, r 409 Terry
- « Sarah (c), laundress, r 409 Terry
- Earnest Christine Miss, slsldy M Rich, r 32 Ormewood av
- « Ella (c), boarding 250 Hilliard
- « Henry, clk, r 23 Wylie
- « Hugh, labr, bds 23 S McDaniel
- « H George, (Earnest & Brown), r 32 Ormewood av
- « James R, machinist, r 23 Wylie
- « John G Dr, 828 Candler bldg, r 165 Juniper
- « Leon J, clk I F Styron, r 155 Mills
- « Nicholas W Dr, 165 Juniper, r same
- « Thomas J, labr, r 15 Circle
- « & Brown (H G Earnest, T C Brown), furniture 729 Edgewood av
- Earnest see also Ernest

**IF
 IT'S
 ELECTRICAL
 AND CAN BE
 DONE WE
 CAN DO IT**
**BRYAN
 COMPANY**
**58
 EDGEWOOD
 AVENUE**

PHONES

Bell Ivy 1788 & 1790
 ATLANTA 5000

SIGNS

Store Front Signs, Office and Window Lettering, Card
 and Muslin Signs, Carved Wood and Electric Signs
 Massengale Bulletin System
 56 Edgewood Ave.
 Phone Ivy 8740

THIS IS THE 1916 ATLANTA CITY DIRECTORY

The Eichberg Heating Co.

445 MARIETTA ST.

Bell Phone M 4335

Specialists in Heating
and Ventilation in all
its branches.

DEKALB SUPPLY CO.
LUMBER, BUILDING
MATERIAL, BRICK,
CEMENT, LIME,
ROOFING-
Both Phones
DECATUR 3
DECATUR
GA.

787

- Earnhart George W, r 24 Addele
- « Joseph J, carp, r Inman Yards
- Easley James (c), labr, r 379 W 3rd
- « Lizzie (c), laundress, r 36 Lyons av
- Eason Charles W, carp, r 105 Belmont av
- « Dewey T, clk Spratt Chair Co, r 105 Belmont av
- « Florence (c), laundress, r 25 Bradley
- « Frank C, cabinet mkr Spratt Chair Co, r 105 Belmont av
- « Grady, r 25 St Paul av
- « Isaac B, bldg contractor 55 Elmyra av, r same
- « Jessie (c), laundress Grady Hospital
- « John, dled Jan 23, 1916, aged 34, r 25 Bradley
- « John J, ship clk, r 292 Ormond
- « Julia (c) laundress, r 203 E Merritts av

- EASON J CLAUD**, contractor 27 Dunn, r same
- « J Thomas, steno Am Con Co, r 55 Elmyra av
 - « Lindsay (c), elev opr Hotel Ansley, r 20 Howard
 - « Linton E, tester Amer Can Co, r 158 Ormond
 - « Lulu (c), laundress, r 377-A Hilliard
 - « L N, real estate, r College Park, Ga
 - « Richard, box maker American Can Co, r 443 Fraser
 - « Rosa (c), domestic, r 154-A Currier
 - « Sidney L, moved to Dover, Del
 - « Thomas E, colr Abbott Furn Co, r 65 DeSoto av
 - « Toblas (c), cook, r 40 Reed
 - « Tyler, slsmn J Elseman & Sons Co, r 25 St Paul av
 - « T Howell, motion picture opr, r 356 S Boulevard
 - « William (c), labr, r 245 Greensferry av
 - « William E, contr 217 Candler, r same

Eason see also Eison

- East Arthur, labr, r 120 S Boulevard
- « Atlanta Bank, E A Minor pres, 508 Flat Shoals av
- « Atlanta Baptist Ch, 865 Glennwood av

D. W. YARBROUGH

26 Years Experience as Practical
PLUMBER

Graduate N. Y. Plumbing School
10 Equitable Pl. Phone Ivy 493

- « Atlanta Barber Shop, 505 Flat Shoals av
- « Atlanta Grain Co, Charles B Everitt mgr, 610 Glennwood av
- « Atlanta Hardware Co, J C Stubbs prop, 909 Glennwood av
- « Atlanta Market, W A Owens prop, meats 498 Flat Shoals av
- « Atlanta M E Church, C V Weathers pastor, 93 Metropolitan av
- « Atlanta Pharmacy, C C Crabill prop, 503 Flat Shoals av
- « Atlanta Post Office, 499 Flat Shoals av
- « Atlanta Primitive Baptist Church, 17 DeGress av
- « Atlanta School, 23 Metropolitan av
- « Linden Court Apartments 72 E Linden
- « Point Cafe, C Abraham prop, East Point, Ga
- « Point Hardware Co, East Point, Ga
- « Point Lumber Co, East Point, Ga
- « Point Manufacturing Co, East Point, Ga
- « Point Market Co, East Point, Ga
- « Point Pharmacy, East Point, Ga
- « Point Tile Co, East Point, Ga
- « Point Transfer Co, East Point, Ga

EAST SIDE LUMBER & COAL CO, J M Burckel mgr, R W Sistrunk
treas, coal, lumber, lime, cement, plaster, builders' hardware and
supplies, phones Decatur 705, Atlanta East 107, cor DeKalb
av and Rogers st Kirkwood (see page 48)

- « Side Tabernacle, 51 Flat Shoals av
- Easterlin John W, inspr Sharp, Boylston & Day, r 111 W Alexander
- Eastin Paul F, boseman Engine Co No 4, r 898 DeKalb av
- Eastlack Sarah A Miss, tchr Atl Conservatory, r 1220 Peachtree rd
- Eastman Donald, ins inspr, r 1423 Peachtree
- « Frank Dr, r 54 W 15th
- « Frank C Jr, real estate 508 Peters Bldg, r 54 W 15th
- « Gerry E, clk Queen Ins Co, r 54 W 15th
- « John W H U, clk R M S, r 239 Oak
- Easton John, plmbr, r 111 W Alexander
- « Turner (c), porter, r 228 Fraser
- Eastwood Alva M Miss, seamstress, bds Mrs A E Eastwood
- « Anna E, widow William, r Campbellton rd

MONCRIEF FURNACE CO.

MANUFACTURERS OF WARM AIR FURNACES
AND CONTRACTORS FOR HEATING

139 S. Pryor St.
Phone M 285

See Page 58

THIS IS THE 1916 ATLANTA CITY DIRECTORY

24 S. Broad St.

ALKALENA MINERAL WATER CO.
 G. W. FOOTER, Sec'y-Treas.

Phone M 2512

ANDERSON MERCANTILE AGENCY
WE CAN COLLECT THOSE BAD ACCOUNTS
BEST SERVICE SOUTH.
PHONE IVY-1616
HURT BLDG 420

LIGHTING FIXTURES
 Designs and Prices Right
MAZDA LAMPS, FLASH LIGHTS
 "More Light for Less Money"
Queen Mantel & Tile Co.
 56 W. Mitchell St. Phone Main 681

788

- EASTWOOD**
- « Jane Miss, textile wrkr, bds Mrs A E Eastwood
 - Eaton Drug Co, W J Govan mgr, 34 E Alabama
 - « John R, bkkpr Loftis Plumbing Co, r 39 Egleston
 - « Thomas, moulder Atl Stove Wks
 - « W, lineman Ga Ry & Power Co, Center Hill, Ga
 - Eaves Claud B, labr, r 647-A E Fair
 - « Frank B, chf engr Court House, r 284 Peebles
 - « George W, master mech Atl Terminals, r 29 Gordon pl
 - « James E, master mech Ga Ry & Power Co, r 29 Gordon pl
 - « John, laborer Atl Gas Light Co, r 110 Foundry
 - « Pauline, widow Frank, steno Grocers Assn, r 50 Orme
 - « Thomas J, r 647-A E Fair
 - « Waverly T, machinist, r 29 Gordon pl
 - « William (c), labr, r 104 Lindsay
 - Ebbert Charles A P Dr, 84 Peachtree rm 803, r Piedmont Hotel
 - « Jonathan B, clerk A & W P R R, r 118 W Alexander
 - Ebbert see also Ebert
 - Ebenezer Baptist Church (c), A D Williams pastor, 315 Auburn av
 - Eberenz Florence Miss, press feeder, r 112 Mills
 - « Henry, cutter H Wilensky & Sons, r 112 Mills
 - Eberhardt Arrie (c), laundress, r 218 Orme
 - « Charles J, flagman, r 20 Josephine
 - « Dora Miss, r 94 Holderness
 - « Fleming E (c), barber 160 E Harris, r 64 Sampson
 - « George, vulcanizer Johnson-Gewinner Co, r 128 S Pryor
 - « Gussie L Miss, steno Baylis Office Equipment Co, r 260 Lee
 - « Harry L, mgr Simmons Co, r 260 Lee
 - « John (c), labr Bell Tel Co
 - « John L, slsmn Rhodes Wood Furn Co, r 260 Lee
 - « Nathan (c), driver Ashford Trunk & Bag Co, r 147 N Boulevard
 - « Robert W, slsmn, r 94 Holderness
 - « Ruth Miss, r 94 Holderness
 - « William B, clk W & A Ry Co, r 16 Carnegie pl

WALKER ROOFING CO.

We will roof anything, anywhere, with any material, at any time, and do it right.
273 Marietta Street Phone M 4075 Atl. 637

- Eberhart Abel O, pres Eberhart-Conway Co, r Smyrna, Ga
- « Arthur (c), labr, r 27 The Prado
 - « Conway Co, A O Eberhart pres, dental lab annex G Rhodes Bldg
 - « H Bussey, bkkpr Am Nat Bnk Bldg, r 164 Ponce de Leon av
 - « James B (c), labr, r 425 Martin
 - « John H (c), porter W J Anten, r Blandtown, Ga
 - « Katie M Miss, r 83 S Ashby
 - « Price (c), labr Bell Tel Co
 - « Weldon L, policeman, r 83 Oak
 - « William (c), porter Chevrolet Co, r rear 82 N Howard
 - « William (c), labr, r 128 Thirkield
 - « William (c), labr, r 118 W Alexander
 - Eberlein Charles A, mech Poole & McCullough, r 22 Dalney
 - Eberstein Isaac, peddler, r 318 E Fair
 - Ebert Elizabeth B Mrs, r 118 W Alexander
 - Ebert Horatio B, trav slsmn, r 87 Washington
 - « Jonathan B, clk, r 118 W Alexander
 - Ebert see also Ebbert
 - Eblen James, steno Inman Akers & Inman, r 12 Eugenia
 - « Newton C, photog College Co-op, bds 12 Eugenia
 - Ebster Grant (c), porter S P Richards Co, r Decatur, Ga
 - Eby Joseph D, dentist, 509 4th Nat Bnk Bldg, r 201 Gordon
 - Echols Arthur (c), labr, r 335 W North av
 - « Charles (c), labr, r 23 Reed
 - « Charles F, slsmn J E Echols, r 11 Abbott
 - « Claude C, clk L T Dreyfus, r 470 S Pryor
 - « Cora Miss, clk C B Myers, r 376 Capitol av
 - « Dawsie L, grocer 9 Cleburne av, r 87 Highland view
 - « Eber B, meat cutter Campbell Bros, r 46 Bender
 - « Edward (c), labr, r 129 Old Wheat
 - « Edward (c), porter Fleschner & Adar, r rear 128 Capitol av
 - « Ethel Miss, slsldy M Rich, r 264 W 14th
 - « Fred, soda fount 402 Hemphill av, r 194 Edgewood av
 - « Georgia, widow Teague, r 350 Hemphill av
 - « Giles (c), labr Sanitary Dept, r 127 Orme

CEMENT SCIPLE SONS

Phones: {Ivy 483 Main 923
 {Atlanta 203 and 285
 1101-2-3 THIRD NATIONAL BANK BUILDING

BUSTER BROWN BREAD
 IS BETTER;
 ASK YOUR GROCER FOR IT.
ATLANTA BAKING CO. 83 MANGUM ST. Phone Main 2564

THIS IS THE 1916 ATLANTA CITY DIRECTORY

LIFE INSURANCE COMPANY OF VIRGINIA

Organized 1871 : : RICHMOND, VA. All Claims paid IMMEDIATELY upon receipt of satisfactory Proofs of Death.
J. C. HOWARD, Superintendent, Is paying its Policyholders OVER
 Rooms 519-525 Empire Bldg., ATLANTA, GA. \$1,250,000.00 annually. : : : : :

789

ECHOLS

- « Henry (c), chauffeur, r 74½ Henry
- « James (c), janitor Trust Co of Ga bldg
- « James (c), waiter, r 37 Lec
- « James B, fireman City Water Works, r 5 Ethel
- « James E, live stock Natl Stock Yards, r 45 E Georgia av
- « James E, farmer, r 376 Capitol av
- « James S, r 376 Capitol av
- « Jimmie E Mrs, inspr Paramount Co, bds 45 E Georgia av
- « Jennie L (c), laundress J R Smlth, r 501 W Fair
- « Jonnie (c), cook L M Jordan, r rear 1055 Peachtree
- « J T Mrs, r 82 Auburn av
- « Lester E, elec, r 45 E Georgia av
- « Lethla J Miss, clk Rhett & O'Beirne, r 376 Capitol av
- « Lillie M (c), domestic 70 Spring, r 126 E Cain
- « Louis F, marker Bell Ldry, r 718 W North av
- « Marie Miss, inspr Consolidated F & Sup Co, r 231 Pulliam
- « Maud (c), laund, r 501 W Fair
- « Melvin (c), labr, r 58 Chestnut av
- « Newton M, contr 718 W North av, r same
- « Onas I, slsmn 234 Courtland, r 376 Capitol av
- « Ophella (c), maid F M Inman, r rear 1060 Peachtree
- « Othelle Mrs, bkkpr Cato & Hill, r 42 Everhart
- « Perry W, live stock dealer, r 231 Pulliam
- « Preston (c), labr, r 162 Markham
- « Ralph K, slsmn D L Echols, r 45 E Georgia av
- « Raymond (c), porter, r 256 Greensferry av
- « Richard D, foreman dept Public Works, r 264 W 14th
- « Rosa (c), laundress, r 256 Greensferry av
- « Samuel, roller Atl Steel Co, r 350 Hemphill av
- « Susie (c), cook, r 61 Tyler
- « Teague C, roller Atl Steel Co, r 18 Francis av
- « Thomas E, (McCord & Echols), r 414 Spring

THIS IS THE 1916 ATLANTA CITY DIRECTORY

**Have Your Doctor
 Phone Us Your
 Prescriptions**

COURSEY & MUNN
 DRUGGISTS
 29 Marietta St., Cor. Broad

- « Virgil E, carp, r 58 Hampton
- « Walter B, supt Golden Eagle Buggy Co, r 714 W North av
- « Walter N, clk U S district atty, r 57 E 3rd
- « Wiley L (c), labr, r 72 Old Wheat
- « William (c), labr, r 421 W Fair
- « William E (c), blacksmith 213 Marietta, r College Park, Ga
- « William R, ship clk Sulzberger & Sons, r 423-B Luckie
- « W Homer, slsmn J E Echols, r 14 Larkin

- Eckels John W, r 1397 Marietta
- Eckerle Maggie Mrs, slsldy Highs', r 15 Clifton av
- Eckford Belle G, widow William J, r 267 E North av
- « Florence P, widow W H, 233 Peachtree Circle
- « George A, sec W E Foster (Inc), r 441 Peters
- « William H, trav slsmn, r 267 E North av
- Eckhardt Oscar E, estimator, r 409 Allene av
- Eckles Edward T, frt traffic mgr A & W P R R, r 126 Park
- « Kenneth R, clk, r 126 Park
- Eckridge Virgil (c), porter 47 Walton, r 76 Chestnut
- Eco Magneto Clock Co, G Lewis sou mgr, 407 Walton Bldg
- Economos Louis, waiter N Pools, rms 120 S Pryor
- Economy Charles, pres Economy Laundry, r 81 Nelson
- « George V (Economy Soda Co), r 129½ Cherokee
- « Laundry, Charles Economy pres, 90 Stonewall
- « Soda Co (G V Economy), 24 S Broad
- « Tire Co, P C Lee mgr, 54 Auburn av
- Ector Benjamin W, r 7 W Ontario av
- « Charles (c), labr Sanitary Dept, r 13 Doray
- « Dolly D Miss, r 7 W Ontario av
- « Eliza (c), maid, r 34 Bynum
- « Emanuel (c), labr, r 25 Hills av
- « Florence Miss, smstrs Atl Star Mfg Co, r 7 W Ontario
- « Frank (c), painter, r 125-B Fraser
- « Howard (c), labr, r 193 E Luden av
- « James (c), butler 274 Washington, r 200 E Ellis
- « John W, clk J H Wallace, r 7 W Ontario av

**BICYCLES OVERLAND AND OXFORD BICYCLES
 ALEXANDER-SEEWALD CO.**

58 N. PRYOR

Phones Ivy 4851 and 8451

SEND HER A BOX OF
CANDY
 IT WILL MAKE PEACE FOR YOU
 PHONE IVY 1766-146 PEACHTREE

**TAXI
 CABS
 —
 CALL**

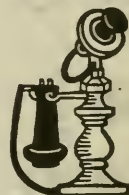

**PHONE
 IVY
 322
 AND
 4051
 ATLANTA
 3660**

**TOURING CARS
 LIMOUSINES
 HORSE CABS
 LANDAUS
 EXCELSIOR
 AUTO CO.**

**HINCHCLIFFE &
 WILSON, Props.**

8 Luckie St.

M.D. & H.L. SMITH
TENTS-AWNINGS
1355 MARIETTA ST.
IF ITS MADE OF
CANVAS
WE CAN MAKE IT

BOTH PHONES
BELL 24-00
ATL 1606

Also
Dalton, Ga.
Birmingham, Ala.
Chattanooga, Tenn.

BARCLAY & BRANDON CO. FUNERAL DIRECTORS

246 Ivy Street, Both Phones Ivy 788
AUTO AND HORSE-DRAWN AMBULANCE AND HEARSE

790

ECTOR

- « Mary (c), laundress, r 171-A Houston, 49 Rock
- « Mary L (c), maid J G Tomlinson, r 171 Houston
- « Mattie (c), laundress, r 40 Treuholm
- « Simon (c), driver Nickajack Mercantile Co, r 49 Rock
- Eddins Charles W, pres C W Eddins Inv Co, r 30 Bedford pl
- EDDINS C W INVESTMENT CO**, C W Eddins pres, 658 Candler Annex
- Eddleman Avery, trav slsmn, bds 103 S Pryor
- « Clarence L, opr Fire alarm dept A F D, r 83 Oakland av
- « Charles F, carp Cont Glu Co
- « E Oscar, policeman r 83 Grant
- « Roy O, hoseman Eng Co No 4, r 22 E Ellis
- « William E, r 83 Grant
- Eddlestone The, 230 E 4th
- Eddredge James O, st car condr, r Riverside, Ga
- Eddy Charlels B, printer, r 22 Rosalla
- Edelmann Frank J (Maier & Edelmann), r 176 E Pine
- « Lizzie Miss, r 67 W Alexander
- Edelstein Louis, clk M Hirsowitz, r 38 E Hunter
- Edenfield Wm N Dr, real estate 415 Empire Bldg, r 693 Ponce de Leon av
- Edens Boyce M, clk Associated Charities, r 91 Greenwood av
- « James F Jr, wrapper 66 Whitehall, r 380 Woodward av
- « Victor H, r 156 Lawton
- Edenton William (c), labr, r 12 Grady av
- Edgar Ailey A, widow John, died Jan, 1915
- « Asbury R, car Murray Co
- « Bart B, slsmn Red Rock Co, r Center Hill, Ga
- « Foster F, chauffeur, r 108 Hampton
- « Garage Co, 66 Fairlee
- « Harry W, grocer 250 E Linden av, r 252 same
- « Lucinda A, widow Dr S L, r 963 E North av
- « Marvin L, clk Amer Dis Protection & Transp Co, r 42 Strong
- « William H, slsmn, r 125 Cascade av
- « William T, auto mechanic, r 163 E Georgia av

PLUMBING

Good Work. Right Prices.
Belcher Heating & Plumbing Co.
44 Fairlie St. Phone Ivy 6570

- Edge Ara Mrs, widow Thomas, r 45 Buena Vista av
- « Arthur B, div engr A & W P R R, r 67 E Merritts av
- « A Long, slsmn Brower Candy Co, r 39 Garibaldi
- « Daniel L (Sprayberry & Edge), r Adamsville, Ga
- « Elizabeth Mrs, r 310 Central av
- « Elizabeth Miss, dress maker, r 4 E Kimball
- « Gabel, rms 147 1/2 Decatur
- « Isaac N, clk R M S 422 P O Bldg, r 34 Mathewson pl
- « James (c), labr, r 391 Auburn av
- « Joseph K, clk The Lowry Co, bds 310 Central av
- « L M (c), porter Pullman Co, r 53 S Jackson
- « Mary Miss, opr Bell Tel Co, r 310 Central av
- « Nelle Miss, opr Bell Tel Co, r 310 Central av
- « Peter (c), lab Marbut-Thornton Co, r Rockdale Park, Ga
- « Thomas, machine hand Amer Can Co, r 45 Buena Vista av
- « Walter P, barber 748 Marietta, r 19 Ponders av
- « William J, boarding 102 Ivy, r same
- « William N Jr, clk King Hdw Co, r 25 W Baker
- Edgewood Baptist Church, V C Norcross pastor, 66 Mayson av
- EDGEWOOD DRUG STORE (c)**, Dr Ross S Douthard prop, 122 Railroad av
- « Market, A Reisman prop, 359 Edgewood av
- « Park Realty Co, E R Hardenorf pres 211 Candler Bldg
- « School, Miss Ora Stamps prin, 115 Iverson
- Edgington Kate B, widow George W, lodging house 175 Marietta
- Edison Harry (Murray's Shoe Store), r 365 S Pryor
- « Hugh J, solr Bell Laundry, r 14 Howell pl
- « Irvin, slsmn Murray's Shoe Store, r 11 Crew
- « Julia Mrs, r 14 Howell pl
- « Sadie Mrs, r 11 Crew
- « Samuel B (Rothschild Co), r Imperial Hotel
- « S P, fitter Atl Gas Light Co, r 59 Berean
- Edmiston John H, sec-treas Maxwell & Crouch, r 567 N Boulevard
- « Matthew B, clk 520 Austell bldg, r 567 N Boulevard
- Edmonds Belle (c), cook 218 Washington, r rear same
- « James R, palnter Amer Can Co, r 135 Curran

L. Y. CARTER, Contractor, Manufacturer of Store and Office Fixtures
21 PETERS ST. All Kinds of Carpenter and Repair Work PHONES { Office, Bell Main 1881 Residence, Main 1771

RICHARDSON PLUMBING & HEATING CO.
CONTRACTING AND REPAIRING
QUALITY SERVICE

PHONE MAIN 8

58 SOUTH FORSYTH ST.

THIS IS THE 1916 ATLANTA CITY DIRECTORY

J. A. FISCHER CONTRACTOR and BUILDER

1516 HEALEY BLDG. "I build good houses" Phone Ivy 578

SPECIFY
 "Marian Brand"
 THE SANDWICH OF FLAVOR
 SERVED AT ALL SODA FOUNTS

791

EDMONDS

- « Lucy E Miss, clk Slinger S Mehne Co, r 35 Prospect pl
- « Luitischer (c), domestic, r 37 Pittman pl
- « Richard W, clk Sou Cotton Oil Co, r 65 Blue Ridge av
- « Sarah F, widow Solomon Z, r 35 Prospect pl
- « Walter L, butcher, r 19 Tifton
- Edmondson Anna, widow Augustus, r 339 E Georgia av
- « A F Mrs, r 125 Confederate av
- « Charles J, insurance, r 339 E Georgia av
- « Cicero (c), janitor Roach St School, r 10 Carlton av
- « Frank, real estate, r 279 N Moreland
- « George (c), peddler, r 36 Rawson
- « George C, barber 5 E Mitchell, r 545 Capitol av
- « George E, clk 315 Sou Ry Bldg, r 321 Washington
- « George R, r 17 Durant pl
- « Gertrude Miss, r 468 S Pryor
- « Guy S, clk Atl Joint Terminals, r 339 E Georgia av
- « Henry G, clk W & A Ry, r 43 E Cain
- « Homer W, insur agt, r 171 S Forsyth
- EDMONDSON JOHN L**, lawyer Tye, Peoples & Tye, r 402 N Boulevard
- « Lillian, widow John, r 65 Mills
- « Lucius H, slsmn Geo Muse Co, r Decatur, Ga
- « Martha Miss, r 8 Springdale rd
- « Martha M, widow James, r 190 Nelson
- « Mary T Miss, clk H G Hastings & Co, r 339 E Georgia av
- « Mattie Miss, r 339 E Georgia av
- « Robert (c), labr Sou Ry, r 181-A Little
- « Robert M (c), collr, r 274 Chestnut
- « Rolf E, clk, r 100 N Whitefoord av
- « Rupert C, slsmn Dunbar & Sewall, r 100 N Whitefoord av
- « Walter, messenger Geo Muse Co, r 190 Nelson
- « William A, r 100 N Whitefoord av
- « William C, engr Sou Ry, r 11 Doane
- Edmondson Charles P, mgr Bucher Bros, r 174 Washington

THIS IS THE 1916 ATLANTA CITY DIRECTORY

W. S. DUNCAN CO. Both Phones M. 1616

FLOUR, GRAIN, HAY AND FEED. 18 S. Butler St., Cor. Georgia R. R.

- « Edgar B, died Nov 6, 1915, aged 32, r 150 Mills
- « Frank D, clk, r 202 Moreland av
- « Homer W, agt Mut Benefit Life Ins Co of Ga, r 173 S Pryor
- « John E, steno Conklin Tin Plate & Metal Co, r 150 Spring
- « John J, bkpr, r 202 Moreland av
- « John T, pres Randolph Loan Co, r 202 Moreland av
- « Mary Miss, r 202 Moreland av
- « Matthew (c), porter Parker Drug Store
- Edson Harold M, r 17 Durant pl
- « Maud Miss, teacher, Spelman Seminary, r same
- Edward Alford (c), barber, r 19 Dunlap
- Edwards-Adams Studio (J Q Adams), photographers 40½ Whitehall
- « Addie (c), janitress Bell Tel Co
- « Addie A Mrs, r 119 E Pine
- « Albert (c), labr, r 223 Glenn
- « Alfred (c), barber Whites Barber Shop, r 19 Dunlap
- « Allen S, slsmn H L Singer, r 6 W Georgia av
- « Annie (c), laundress, r 41 Rock
- « Archie, chauffeur Empire Sausage Co, r 322 E Fair
- « Augustus C, rate clk S E Pass Assn, r 42 E Georgia av
- « Augustus M, clk Jacobs Pharmacy Co, r Marietta, Ga
- « Aurelia (c), laundress, r 34 Bradley
- « A L, flagman Sou Ry, r Y M C A Bldg
- « A Whit, distributor, rms 212½ Marietta
- « Berry E (c), labr, r 179 Connally
- « Bert (c), watchman Atl Athletic Club, r 47 Vernon
- « Bertha (c), nurse, r 321 Hilliard
- « Carrie (c), laundress, r 102 Chapel
- « Carroll G, tile layer, r 414 Flat Shoals av
- « Casey (c), labr K Koplin, r rear 87 Piedmont av
- « Cassie (c), laundress, r 284 Fulton
- « Charles E, clk 313 Sou Ry Bldg, r 174 Washington
- « Chester E, clk, r 61 Candler
- « Clarence S, supt Sou Bell Tel Co, r 85 Copenhill

Edward D. Clarkson
Insurance Agency

ABSOLUTE PROTECTION
 WHAT WILL HAPPEN TO-MORROW?
 TALK TO US ABOUT PROTECTION TODAY

1108
EMPIRE BUILDING

Home of Nettleton & Howard & Foster Shoes
Daniel Bros. Co. 45 - 47 - 49 Peachtree Street

Phone Ivy 3481

THOMAS. I. LYNCH

INSURANCE OF ALL KINDS.

AND LOANS.
1301 EMPIRE BLDG.
PHONE 1V Y 2632

MARK NABORS & CO.

MOTOR TRUCK SPECIALISTS ⁵⁰⁶ WHITEHALL Phone M 529

792

EDWARDS

- « Cleo (c), domestic, r 156-A Currier
- « Clifford C, slsmn Walker Bros Co, r 238 Oak
- « Clifford M, clk W E Carlyon, bds 206 S Forsyth
- « Cressy (c), laundress, r 315 W 10th
- « Daisy Miss, wks Hosley Mill, r 249 Moreland av
- « Dennis P, clk 525 Austell Bldg, r 51 Houston
- « Edward (c), driver Atl Baggage & C Co, r 22 Pratt
- « Edward L, solr Atl Tel & T Co, r 172 E Georgia av
- « Elizabeth (c), cook, r 28 Dunlap
- « Ethel L Mrs, steno Avery & Co, r 279 Luckle
- « Eugene E, widow William H, r 708 S Pryor
- « E H, r Y M C A Bldg
- « Florence (c), laundress, r 284 Fulton
- « Florence Miss, wks Atl Hosiery Mills, r 52 Berean av
- « Floy Miss, teacher Formwalt St School, r 150 Lucile av
- « Frances E, widow Peter, r 948 Marietta
- « Frank (c), driver 66 Whitehall, r 413 Richardson
- « Frank (c), labr, r 250-A W Hunter
- « Frank, slsmn, r 322 E Fair
- « Fred F, wire chief Atl Tel & T Co, r Brooklyn Heights
- « Furniture Co, J T Ragsdale pres, 244 Peters
- « George (c), labr W M Cox, r 71 Ellis
- « George E, lineman So Bell Tel & Tel Co, r 180 Murphy av
- « George H, bds 575 Peachtree
- « George L, machinist Murray Co, r Oakhurst
- « George M, boilermaker Sou Ry, r 536 Chestnut
- « George T, shooting gallery 189 Peters, r 110 Greenwich av
- « George W, r 17 Short
- « Henry, r 103-B Carroll
- « Henry (c), plasterer, r 522 W Hunter
- « Henry C (c), porter, r 62 Randolph
- « Herbert, r 742 S Pryor

Quality
Service
Satisfaction

plus ECONOMY are what you get with everything you order from us, whether it be a typewriter ribbon, a quantity of your printed forms, a subscription to your favorite magazine, or anything else in our varied lines.

MORROW TRANSFER & STORAGE COMPANY

WE STORE AND HAUL ANYTHING Phones BELL M-4355 ATLANTA 137

- « Howard S, tinner, r 65 Jett
- « Ida (c), domestic, r 274 Bass
- « Irwin C, slsmn, r 494 Whitehall
- « Israel (c), labr, r 223 Glenn
- « I Clayton, (Cain & Co), r 224 S Pryor
- « James (c), elev opr P O, r 92 Yonge
- « James (c), helper Grady Hospital, r same
- « James (c), porter Atl Terminal Co
- « James A (c), clk Atl Athletic Club, r 198½ Fraser
- « James D, furniture 528 Decatur, r same
- « James H, painter, r 951 Gordon rd
- « James H, fireman Wachendorf Bros, r 708 S Pryor
- « James P, r 94 W 5th
- « James T, carp Cooper & Day, r 305 Windsor
- « James T (c), helper Cont Gin Co, r 35 S Jackson
- « Janie (c), cook 18 W Peachtree, r rear same
- « Jesse B, teacher, r 32 Prospect pl
- « John (c), driver G C Daniel, r 178 State
- « John (c), fireman, r 285 Fulton
- « John B, clk Lamar & Rankin Drug Co, r Fayetteville, Ga
- « John B, died March 2, 1916, aged 45, r 34 Hood
- « John D (c), labr Sou Ry, r 323 Auburn av
- « John T, ship clk Empire Prtg & Box Co, r 217 Holderness
- « John W, repr Dept Remington Typewriter Co, r 224 S Pryor
- « Joseph B, car repr Sou Ry, r 1288 Marietta
- « Joseph B, r 65 Jett
- « Joseph J, sec and treas Edwards Furniture Co, r 279 Luckie
- « J B, r Y M C A Bldg
- « J L, traffic mgr 623 Austell Bldg, r 555 Peachtree
- « Kate (c), laundress, r 16 Brown
- « Kenion E (Ga Art Supply Co), r 16 York av
- « Lena Mrs, r 352 Fraser
- « Lindsay J, trav slsmn, r 124 Jones av
- « Lottie Miss, wks Atl Hosley Mills, r 241 S Moreland av

Barker-Bevil Agency

19-21 Peters St.
Phone Main 4623-J

Oldest Subscription Agency in the South

Printing of All Kinds
Typewriter Ribbons

Carbon Paper
Etc.

Reeves Machine Co.

105 SOUTH FORSYTH STREET
Phone Bell M 1085 Night Call M 4506-J

Builders of Special Machinery
Repair Work of Every Description
Gear Work and Auto Parts Our
Specialty. Ornamental Brass Work.

THIS IS THE 1916 ATLANTA CITY DIRECTORY

It's a Good
 LAUNDRY
Excelsior
 PHONE JYY 5121

EDWARDS

- « Lula, widow George, r 5-B Bluff
- « L Berry (prop Texas Investment Co, r 651 Washington
- « Mack (c), labr A C Frazier, r 182 Orme
- « Mamie (c), laundress, r 17-B Lee
- « Marcus E (c), cook, r 159 Randolph
- « Mary Mrs, trained nurse, bds 94 Washington
- « Mary J, widow Peter I, r 217 Holderness
- « Maude B, press feeder Williams Ptg Co, r McDonough rd
- « Moses (c), r 59-B Roach
- « Nancy (c), laundress, r 14 Meldrum
- « Nannie Mrs, r 322 E Fair
- « Nellie, widow Wofford F, r 18 Cunningham pl
- « Nellie Miss, tel opr Court House, r 224 S Pryor
- « Oliver W, stone cutter Atl Granite Co, r 322 E Fair
- « Omah Miss, slsldy Davison-Paxon Co, r Hill-Inman Yrds
- « Oscar D, tinner, r 302 Simpson
- « Oscar D Jr, clk A J Martin, r 302 Simpson
- « Peter M, clk State Agricultural Dept, bds 46 E Mitchell'
- « Preston (c), peddler, r 279 W Mitchell
- « Robert (c), labr, r 158 Bell
- « Robert E, sec Mason's Annuity, r 321 Lee
- « Rosa (c), laundress, r 56 Courtland, 123 Reed
- « Samuel L (c), cook, r 51 1/2 E Clifton
- « Sarah (c), cook 212 Euclid av, r 38-B Tyler
- « Scott S, r 24 Dunn
- « Tallulah H, widow Whitfield, r 65 Jett
- « Thomas J, grocer, Inman Yards, r same
- « Thomas L, ship clk King HdW Co, r 35 English av
- « Timothy (c), pipeman Atl Water Works, r 8 Meldrum
- « Vivian Miss, steno Herbert Kaiser, r 119 E Pine
- « Wesley, baker, r 42 Strong
- « William, cook J W Smith, r 14 Irene
- « William, machinist, bds 89 Capitol av

LEADERS IN POLITE STATIONERY, LATE
 BOOKS, GOOD BOOKS, STANDARD WORKS,
 NOVELTIES IN CARDS, GAMES, ETC.

COLE BOOK CO.

COLE BOOK CO. PHONE 482

- « William A, engineer, r 55 Oglethorpe av
- « William A (Edwards & Sayward), r 271 E 10th
- « William C, sec Hitchcock Medicine Co, r Hampton, Ga
- « William E, trav slsmn, r 361 Ponce de Leon av
- « William H, lineman Bell Tel Co
- « William H, solr Atl Tel & T Co, r McDonough rd
- « William R, switchman N C & St L Ry, r Inman Yards
- « William R, mgr Dixie Watch & Loan Co, r 150 Lucile av
- « William T, apprentice engraver, r 352 Fraser
- « Willie M (c), maid 235 Nelson, r 68 Haynes
- « Wofford F, died Feb 18, 1916, aged 39, r 18 Cunningham

EDWARDS & SAYWARD, (W A Edwards, W J Sayward), architects 633
 Candler Bldg

- Edwardy F W, r Ansley Hotel
- Edwood Lillie, widow J R, r 184 Bellwood av
- Effel Frederick, trav slsmn, r 98 Connally
- Efenberger William H, clk A & W P R R, r 35 Queen
- Egan Clara Miss, clk H G Hastings & Co, r 140 W Alexander
- « Maggie Mrs, r 9 Richardson
- « Mary, widow John, r 266 Ponce de Leon av
- « Matthew J, flyman Atlanta Theatre, r 129 1/2 Edgewood av
- Egart John B, trav slsmn, r 55 Howell pl
- Eggart Gustavus A, r 483 Stewart av
- Eggler John A, machinist Atl Steel Co, r 262 W 14th
- « Margaret J Miss, slsldy Woolworth Co, r 262 W 14th
- Egglestone Frederick, sls agt Youngstown Co, r 1010 Peachtree
- Eggl Paul A, bkpr Geo Muse Co, r Y M C A
- Egin Robert (c), helper Alexander-Seewald Co, r 250 Fulton
- « Warren (c), helper Alexander-Seewald Co, r 58 Davis
- Egins Carrie (c), domestic, r 58 Davis
- Egleston Daniel (c), labr, r 123 Hilliard
- « Memorial Church, Oscar Close pastor, 266 Washington
- « Thomas S, died Feb 6, 1916, aged 60, r 759 Peachtree
- Egry Register Co, (Dayton, Ohio), 61 N Pryor

THIS IS THE 1916 ATLANTA CITY DIRECTORY

**CARLTON SHOE
 & CLOTHING CO.**

IS THE ATLANTA
 HOME OF

**ALFRED
 BENJANIN'S**

"CORRECT
 CLOTHES
 FOR MEN"

**HANNAN'S
 SHOES
 KNOX
 HATS**

COURTEOUS SERVICE
 AND
 HIGH VALUES

36 WHITEHALL ST.

Phone M 242

Atlanta Phone 427

BOOKHAMMER HAIR DRESSING PARLOR

Chiropody, Manicure, Massage and Scalp Treatment

48 1-2 Whitehall Street

Phones Main 214 and 215

**THE THIEL
DETECTIVE SERVICE
CO**
OFFICES IN ALL
PRINCIPAL CITIES
OF UNITED STATES
CANADA & MEXICO
PHONES
OFFICE IVY-4341
RES. W-335 J
302
TRUST CO.
OF GA.
Bldg.

HOUSE PAINTERS FRIDDELL BROS.

OUR WORK IS OUR BEST AD.

107 N. PRYOR STREET
Opp. Candler Bldg. PHONE IVY 459

794

- Egts Edward, steel wkr Atl Steel Co
- « G E, foreman Atl Steel Co
- « Louis, wire mkr Atl Steel Co, r 95 Dalney
- « Sarah Mrs, r 95 Dalney
- Ehlers Frederick W, machinist, r 210 Luckie
- « George L, carp N C & St L R R, r 124 Fowler
- Ehney Edwin S, (E S Ehney & Co), r 107 E 15th
- « E S & Co, (E S Ehney), cotton brokers, 704 Austell Bldg
- « Susan, widow E W, r 107 E 15th
- Ehrlich Helen E Mrs, checker Winecoff Hotel, r 32 Houston
- Ehrlich Barney, produce 822 Austell Bldg, r 71 E 14th
- « Louis J, supt Jewish Mission & Book Store, r 654 Glenn
- Ehrman Laura V Miss, assistant Thurston Hatcher, bds 99 Richardson
- Eichberg Alfred S, sec Atl Machine Works, r 417 Washington
- « Caroline, widow Joseph T, r 417 Washington
- « David, lawyer 1119 Atl Nat Bnk Bldg, r 45 W 14th
- EICHBERG HEATING CO, J L Eichberg pres, heating in all its branches, furnaces for every purpose, skillful and scientific service, 445 Marietta, phone M-4335 (see top lines)**
- « Henry R, r 417 Washington
- EICHBERG JOHN L, pres Eichberg Heating Co, r Oakhurst, Ga**
- EICHBERG W ROY, v-pres Eichberg Heating Co, r Oakhurst, Ga**
- Eichelberg Homer, baker Atl Baking Co, r 125 Haynes
- Eichelberger Clara Miss, steno J K Orr Shoe Co, r 86 Brookline
- « George W, supt Anti-Saloon League, r 168 Angier av
- « M Lillian Miss, r 86 Brookline
- « Margaret, widow Adam L, r 86 Brookline
- « Mattye Mrs, steno Anti-Saloon League, r 168 Angier av
- « William (C), carp, r 10 Columbus av
- Eichwurtzle Charles, moved to Chicago, Ill
- Eidson Allen H, note teller Fulton Nat Bank, r 244 Gordon
- « Alta Miss, clk Sup Court office, r 30 E Merritts av
- « C E, guard dept Pub Works, r Portable Camp

Cable Piano Co.

LARGEST SOUTHERN PIANO HOUSE
82-84 NORTH BROAD STREET

GREATEST VALUES OBTAINABLE
Mason & Hamlin, Conover, Cable, Kingsbury & Wellington Pianos, Carola Inner-Players, Euphonia Inner Players, Victorlas, Victor Records, Sheet Music and Musical Merchandise.

Phones: Ivy 8700-8701-7297 Atlanta 1073

- « Charles S, labr, r Kirkwood, Ga
- « Clarence M, shoemaker 42-A W Mitchell, r 70 Fowler
- « Coal Co, J I Eidson prop, East Point, Ga
- « Ella J, widow E I, smstrs Robinson Shirt Co, r 70 Fowler
- « Frederick B, dental Mechanic Meldrim McCrary Co, r 70 Fowler
- « George E, lineman Ga Ry & Power Co, r 721 E Fair
- « Guy, clk H G Hastings & Co, r Marietta, Ga
- « H W, carp Atlanta Warehouse Co
- « Julia Mrs, dressmkr 40½ Whitehall, r 14 Howell pl
- « Lois Mrs, clk H G Hastings & Co, r 32 Doane
- « N G, opr Ga Ry & Power Co, r Smyrna, Ga
- « R D, teamster dept Public Works, r Roseland camp
- « Robert O, baggage master, r 67 E Fair
- « Samuel P, labr, r 59 Berean av
- « Wade R, shoe mkr F W Walker, r 70 Fowler
- « W C, driver dept Public Works, r Portable Camp
- Eining Theodore, bakery 220 Lee, r same
- « Tracy L, elec Bryan Elec Co, r 160 S Ashby
- Elstein Helen, widow Moses, r 296 Myrtle
- « Lester, (Shop of Fashion), r 296 Myrtle
- « Miriam Miss, slsldy J Frohsin, r 230 Washington
- « Sime, (Shop of Fashion), r 296 Myrtle
- Eisele John K, tailor 425 Piedmont av, r same
- « Minnie Miss, steno Joseph May & Sons, r 425 Piedmont av
- Elsely Margaret Miss, steno S E Und Assn, r 70 W Peachtree
- EISEMAN B JOSEPH, sec-treas Eiseman Weil Inv Co, r 329 Washington**
- « Frederick S, director J Eiseman & Sons Co, r 451 Washington
- « Jacob, pres J Eiseman & Sons Co, r 451 Washington
- « Jacob, brick layer, r 33 Hayden
- EISEMAN J & SONS CO, Jacob Eiseman pres, M D Eiseman v-pres, Simon Teitlebaum sec, clothing 1 Whitehall**
- « Louis, moved to Washington, D C
- « Morris D, v-pres J Eiseman & Sons Co, r 445 Washington

SIGNS

Store Front Signs, Office and Window Lettering, Card and Muslin Signs, Carved Wood and Electric Signs
Massengale Bulletin System 56 Edgewood Ave.
Phone Ivy 8740

**SHOP IN THE SOUTH
HARNES GOLDIN'S
FACTORY**
130-132 Marietta St.
Phone Main 163

**THE MOST
COMPLETE**

THIS IS THE 1916 ATLANTA CITY DIRECTORY

CHAS. WM. BERNHARDT

CONTRACTOR AND BUILDER

195 1-2 MARIETTA ST
Phone M 1692

WALTER BALLARD
OPTICAL COMPANY



MANUFACTURING
DISPENSING
REFRACTING
OPTICIANS
85 PEACHTREE ST
PHONE IVY 1173

795

EISEMAN & WEIL INVESTMENT CO., Sig Weil pres, B J Eiseman sec-treas, 1st mortgage loans and notes, 313 Atl Nat. Bnk, phone M 3010 (see front cover)

Elsenberg Meyer, grocer 126 Capitol av, r 234 Woodward av

Elsfeldt Julia Mrs, r 135 Ivy

Eison Andrew J, r 93 Curran

« Nolan G, r 50 Cooper

« Susie Miss, seamstress, r 93 Curran

Elzenstok E, drugs 357 Woodward av, r 359 same

Elkard Robert E, engineer, r 216 Bellwood

Elaborated Roofing Co, G O Barrett, L E Williams mgrs, 87 Marietta

Elan William E, farmer, r 115 Arthur

Elben Otis E, saw filer, r Langston, Ga

Elberthon Oil Mills, M Frank pres, 1010 Atl Nat Bnk Bldg

Elcock Walter B, mgr Portland Cement Assn, r Ansley Hotel

Elder Alice S, widow John H, r 168 Greenwich

« Benjamin (c), cleaner Joseph May & Sons

« Benjamin W (c), labr, r 15 Palmetto av

« Edward F, trav slsmn, r 229 E St Charles av

« Eliza (c), laundress Excelsior Ldry

« Georgia (c), laundress, r 2 Meldrum

« Henry (c), laborer, r 123 N Henry

« Henry A (c), sampler Inman, Howard & Inman, r 130 Chestnut

« Herbert F, designer C A Dahl Co, r 224 State

« James E, switchman Sou Ry, r Inman Yards

« James H, carp Atlanta Warehouse Co, r 94 Powell

« James H, pastor Egelston Mem M E Ch, r 63 Ponce de Leon av

« Jesse (c), r 301 Spencer

« Jesse T, stock dealer, r 224 State

« John T, (J T Elder & Co), r 474 N Jackson

« John T Jr (J T Elder & Co), r 474 N Jackson

« John, mach hand Atlanta Table Co, r 443 E Fair

« Joseph W, clerk 501 Sou Ry bldg, r Decatur, Ga

NEW SOUTH RUBBER COMPANY

General Southern Distributors

249 PEACHTREE ST
Rubber Tires and Access-
ories for Every Service.
Phone Ivy 4564 Ad. 497
"MILES CHEAPER"

QUAKER TIRES

« J T & Co, (J T and J T Elder Jr), whol produce, 8 Produce pl

« Laura (c), laundress, r 28 Hanover

« Lelia E, widow Samuel D, r 443 E Fair

« LeRoy (c), labr, r rear 93 Cleburne av

« Lizzie (c), laundress, r 129 Ira

« Marvin P, st car condr, rms 148½ Edgewood av

« Mary (c), laundress, r 186 Magnolia

« Mattie (c), cook, r 165 Connally

« Nina (c), r 449 Edgewood av

« Omar F Dr, specialist 805 Healey bldg, r 1129 Peachtree

« Sallie (c), laundress, r 29 Bush

« Sherman (c), machinist helper, r 2 Meldrum

« Sterling J, loans, r 342 W Peachtree

« S A, switchman Sou Ry, r Princeton Hotel

« Wm (c), driver M Siegel

« William (c), porter New York Bakery, r rear 2 Benjamin

« William D, chauffeur, r 443 E Fair

« William T, gen agt Southern Express Co, r 44 E 9th

« Willie (c), cook J E Brown, r rear 1100 Peachtree

« Willie (c), laundress, r 84 Lambert

Eldredge Judson W, plmbr, r 147 Curran

« Marion F, clk 4 Walton, bds 147 Curran

« Wm J, plmbr S S Shepherd Plmbg Co, r Summer Hill

Eldridge Charles M, cabt mkr, r Oakhurst

« Ella (c), cook 400 Magnolia

Electric Fixture Co, D Lewenstein mgr, 4 Walton

ELECTRIC STORAGE BATTERY CO THE. (Phila, Pa). (See also Exide Battery Depots) (inc), A N Bentley mgr, Peachtree n w cor Baker

« & Gas Building, 73 Marietta

Electrical Workers, 86 Central av

Elmendorf Lucius F, moved to San Francisco, Cal

Elenburg John, supt Bethel Faith Misson, 234½ Marietta

Elescher V, die reamer Atl Steel Co

Eley George (c), chauffeur, r 249 Greensferry av

« Joseph N, consulting engineer 323 Empire Bldg, r 87 Washington



THE BARRETT CO. Tarvia

Roofing and Paving Materials Office and Warehouse
292 Marietta St
COAL TAR, CREOSOTE OIL, PITCH, PAINTS, ROOFINGS. Telephone M 2144

INSURANCE PROTECTION

FOR

Auto

Burglary

Liability

Health

Accident

Fire

Maximum Protection at

Minimum Cost

General Accident, Fire
and Life Assurance
Corporation, Ltd.

H. C. GEIGER, Gen. Agr.

307 Trust Co. of Ga. Bldg

Phone Ivy 5158

THIS IS THE 1916 ATLANTA CITY DIRECTORY

The METAL WELDING CO.
AUTOGENOUS WELDING
CAST IRON AND ALL METALS
AUTO MACHINERY MACHINE PARTS WELDED
 Phone M. 3013 ~ ~ 179 S. Forsyth St.

GOOD LUMBER AND ANYTHING THAT Can be Made From it

S. A. WILLIAMS LUMBER CO. Office & Mill: 254 Elliott. Both Phones 325

796

- Elfe Glover C, trav slsmn, r 136 W Peachtree
 Elizabeth Apartments, 25 E 8th
 « Terrace, 10 Elizabeth
 Elkin Archibald B Dr, 607 Candler Bldg, r 115 E 3rd
ELKIN DRUG CO, W S Elkin Jr pres, Miss Eva Richards sec, 26 Peachtree and 129 N Pryor
ELKIN WILLIAM S DR, 1029 Candler Bldg, r Georgian Terrace
 « William S Jr, press Elkin Drug Co, r 307 Ponce de Leon av
ELKS HOME, Theo Mast sec, 40 E Ellis
 Ellard Edward (c), driver Cont Gin Co
 « Ernest (c), labr, r 164 Magnolia
 « Hubert, carp, bds 101 Nelson
 « S Augustus, special agt, 101 Sou Ry Bldg, r Princeton Hotel
 Elleby Eugene H, slsmn Firestone Tire & R Co, r 48 Ormewood av
 Ellen George S (c), janitor Virginia Apts, r rear 1010 Peachtree
 « Nora (c), domestic, r 334 Walnut
 Ellenberg J Edward, trav slsmn, r 166 Park av
 « Lester, wrapper M Rich, r 277 Hill
 Ellerson Will (c), labr, r 49 Bush
 Ellett Wille Miss, sisldy Davison-Paxon Co, r 69 Crew
 Elligan Eliza (c), laundress, r 232 Martin
 « Len L (c), chiropodist S-B Candler bldg, r 224 E Cain
 « Mary (c), domestic, r 249 Orme
 « Preston (c), drayman, r 302 Connally
 « William (c), porter Keely Co, r 232 Martin
 Ellington Baker (c), barber Kines & Fannin
 « Carl H, steno City Hall, r 149 Tift av
 « Cecil (c), grocer 179 Irwin, r 330 Auburn av
 « E Blosser, repr Remington Typewriter Co, r 200 N Jackson
 « Glen (c), labr Atl Gas Light Co, r 27 Tyler
 « I Julius (c), labr, r 446 Davis
 « Joseph (c), brakeman, r 501 W Hunter
 « Julia H, widow Asbury F, r 6 W Georgia av

We Move and Store

We Pack and Ship

PAISLEY Transfer & Storage Company

J. A. PAISLEY
 Manager

We Employ only Experienced White Help

Office and Warehouse

23 Peters St.

Bell M 2558

Atlanta 5314

POWER FOR EVERY PURPOSE

Georgia Railway & Power Co.

- « Nancy (c), domestic, r 26 Hilliard
 « Paul (c), labr, S A L Ry
 « Pearlise, stock clk Jacobs Phmex, r 160 Courtland
 « Rouse S, acct Bell Tel Co, r 6 W Georgia av
 « Wesley D (c), porter, r 23 S Jackson
 « William (c), labr, S A L Ry
 « William B, clk P O, r 26 Ormewood
 « William J (c), (Martin & Ellington), r Rockdale Park
 Elliott Addressing Machine Co (Cambridge, Mass), Arthur Wrigley mgr
 branch office, 418 Healey Bldg
 « Allen R, grocer, r 207 Summitt av
 « Allison J, died Oct 11, 1915, aged 55, r 350 Bellwood av
 « Annie Mae Miss, sisldy McClure Co, r Decatur, Ga
 « Apartments, 686 Piedmont av
 « Arthur, labr, r 106-B Thurmond
 « Arthur J (Buckalew & Elliott), r 510 Pelham
 « Arthur T, (Spright & Elliott), r 465 W Hunter
 « Augustine C, clk, r 422 Woodward av
 « Bernard G, mgr Peachtree Inn, r 391 Peachtree
 « Bryan Miss, check clk M Rich, r 140 Crew
 « Carl L, motorman st car, r 47 DeGress av
 « Carrie Miss, sisldy M Rich, r 167 Crew
 « Carrie, widow George R, r 510 Pelham
 « Charles, moved to Thomasville, Ga
 « Charles (c), labr, 39 Acton
 « Chester, tinner, r 201 Mayson & Turner av
 « Claude A, supr U S Mail weighing, r 232 Central av
 « D Dawson, carp Atlanta Warehouse Co, r 515 Lucile av
 « Edward E, harness maker, r 242 Pulliam
 « Edward R, plmbr Franklin Plmbg & T Co, r 549 W Hunter
 « Elizabeth J, widow L P, r 14½ Tattнал
 « Ellen Miss, sisldy 66 Whitehall, r 60 E Cain
 « Emmett M (c), porter, r 19-A High
 « Erwin, widow Jackson, r 19 English av

Sewer and Drain Pipe, Metal Lath, Fire Brick, Lime, Cement, Plaster and Terra Cotta Ware

SCIPLE SONS
 1101-23 THIRD NATIONAL BANK BLDG.

Ivy 483
 Main 923

Atl. 203
 Atl. 285

THIS IS THE 1916 ATLANTA CITY DIRECTORY

LIFE INSURANCE COMPANY OF VIRGINIA

ORGANIZED 1871, RICHMOND, VA.

A. W. JACKSON, General Agent

Rooms 1032-1033 Healey Bldg.

Atlanta, Ga.

Issues the Most Approved Forms of Life Insurance Contracts from \$1,000.00 to \$50,000.00 with Premiums Payable QUARTERLY, SEMI-ANNUALLY and ANNUALLY

BAYLIS
Office Equipment
CO.
1 S BROAD ST.
PHONE M. 241

797

ELLIOTT

- « Eva Miss, cigar maker, r 270 Bellwood av
- « Fisher Co (Harrisburg, Pa), 425 Empire Bldg
- « Frank B, motorman, r 110 W Georgia av
- « Frederick R, chauffeur, r 510 Pelham
- « Georgia D Mrs, housekeeper, r 181 E Fair
- « Grace Miss, sisldy High's, r East Point, Ga
- « Harry Mrs, clk Jacobs Pharmacy Co, r 220 Luckie
- « Harry C, mech Ind Motor Car Co, r 220 Luckie
- « Hattie B, widow A W, r 20 Queen
- « Horace B, clk Western Electric Co, r 20 Queen
- « H L, clk, rms 105½ N Pryor
- « H L, laborer Atl Gas Light Co, r 63 Garibaldi
- « James B, bkkpr, r 648 N Boulevard
- « James C, tinner S McNinch, r 201 Mason Turner av
- « James H, slsmn McCord-Stewart Co, r 402 Williams
- « James R, labr Atl Gas Light Co, r 63 Garibaldi
- « James Z, pres-treas Bostrom-Brady Mfg Co, r 41 Elizabeth
- « Jerome, clk Geo Muse Co, r 282 Central av
- « Joel L, cement worker, r 217 Fox
- « John, carp, bds 196 Stewart av
- « John G, motorman, r 157 W Pine
- « John H, bkkpr Auto Oil & Gas Co, r 105½ N Pryor
- « John H, farmer, r 270 Bellwood av
- « John M, cashier The Harrison Co, r Lakewood Heights
- « John R, clk Kimball House Pool Room, r 63-E Harris
- « John R, painter, r 318 Cooper
- « Joseph, machine hand A A Wood & Sons, r Center Hill, Ga
- « Joseph B, fireman Sou Ry, r 168 W Pine
- « Joseph B, trav slsmn, r 988 DeKalb av
- « Joseph H, cabinet maker, r 270 Bellwood av
- « Joseph H, dep collr int rev P O Bldg, r 196 Juniper
- « J Russell Jr, r 61 Ponce de Leon pl
- « Katie Miss, clk, r 63 E Harris

**Talk
to
THOMAS
&
THOMAS
ABOUT
INSURANCE**

THIS IS THE 1916 ATLANTA CITY DIRECTORY

**YOUR
GROCER
SELLS**

Uncle Sam Bread

Ask For It
It's Always
Good
You Can Depend on it.

- « Laura J, widow Allison J, r 350 Bellwood av
- « Lillie B Miss, clk Butterick Pub Co, bds Simpson, Ga
- « Linton, clk Bell Tel Co, r 104 E Linden av
- « Louis V, collr, r 139-A E Hunter
- « Lucile (c), laundress, r 27 Leach
- « Lucile Miss, steno B G Collier (Inc), r 24 W 10th
- « Lucy E Miss, r 220 Luckie
- « Lula Mrs, r 550 Woodward av
- « L Wright, farmer, r 333 Bellwood av
- « Marie Miss, r 350 Bellwood av
- « Martha Mrs, machine opr, r 8 Bibb
- « Martha, wid Edw, trimmer Nov Hat Mfg Co, r Simpson, cor L & N Ry
- « Marvin N, died March 1, 1915, aged 42, r 38 Athens av
- « Mary M, widow John T, r 893 Seaboard av
- « Maud Mrs, r 5 E Ashland av
- « Melvin M, driver Enterprise Coal & Marble Co
- « Nellie K Miss, clk H G Hastings & Co, r 63 E Harris
- « Nena K, trained nurse, r 239 Ponce de Leon av
- « Ollie W, slsmn, r 275 N Ashby
- « Paul E, clk R M S, r 39 Sanders av
- « Primrose (c), labr Sanitary Dept, r 94 Chestnut
- « Reuben B, engineer Sou Ry, r 369 Luckie
- « Robert, r 632 DeKalb av
- « Robert G, cabinet maker, r 73 Simmons
- « Roy B, condr Pullman Co, r Kimball House
- « Ruby Miss, trained nurse 14½ Tattnall
- « Russell H, mgr Auto Tire & Ser Co, r 61 Ponce de Leon pl
- « Sadie Miss, sisldy McClure Co, r Decatur, Ga
- « Sarah, widow Walter B, r 241 Fulton
- « Shannon H, r 410 N Jackson
- « Sherman (c), brickmason, r 14 Doray
- « Sherman (c), elev opr Moore Bldg, r 131 Houston
- « Sidney (c), maid Dr Brockett, r rear 152 Piedmont
- « Thomas L, trav slsmn, r 735 W Peachtree
- « William, laborer Atlanta Warehouse Co

**ATLANTIC LIFE
INSURANCE CO.**

OF
Richmond, Va.

Phone Ivy 8526
HEALEY BLDG.

Rooms
1520-21

E. A. Bostrom Mfg. Company

SPECIAL
TOOLS

ROAD BUILDERS LEVELS AND TRANSITS

290 Edgewood Ave.

Phone Ivy 4285

PERRYMAN-BURSON Co.
 TRUSSES, RUBBER GOODS
 SURGICAL INSTRUMENTS
 HOSPITAL SUPPLIES

109 N. PRYOR ST.
 OPP
 CANDLER BLDG.
 IVY
 4434

Quick Relief for Stomach, Kid-
 ney, Liver, Bladder Trouble,
 and Rheumatism.

24 S. Broad St. Phone M 2512

ALKALINA
 MINERAL WATER

**WAGONS, DRAYS, CARTS, BUGGIES,
 RUBBER TIRES E. D. CRANE CO.
 DITCHERS AND GRINDERS 53 S. Broad St. Phone M. 2942**

798

ELLIOTT

- « William A, machinist, r 757 Whitaker
- « William B, mech Bradley & Smith, r 515 Lucile av
- « William C, moved to Cambridge, Mass
- « William P, blacksmith, bds 515 Lucile av
- « W Jones, trav slsmn T D Stokes & Co, r Marion Hotel
- « Ellotte Russell H, slsmn Ragan-Malone Co, r 81 Willard av
- « Ellis Albert, r 26 W Pavilion
- « Albert, circ mgr Georgian, r 367 St Charles av
- « Alma T Miss, opr Bell Tel Co, r 16 Meldrum
- « Alonzo (c), waiter Imperial Hotel
- « Anna (c), cook, r 220 Lambert
- « Annie E Miss, r 21 Clarke
- « Annie (c), laundress, r 381 Hilliard
- « Archibald B, farmer, bds 81 S Pryor
- « Augustus (c), labr, r 34 Reed
- « Beatrice (c), laundress, r 220-A Fort
- « Benjamin J, car inspr, r 305 Crew
- « Bessie Miss, steno F E Block Co, r 540 Gordon
- « Carl, colr, r 35 Summitt av
- « Carrie B, widow Edward S, r 751 Whitehall
- « Charles (c), labr Atl Journal
- « Charles (c), r rear 272 Edgewood av
- « Clarence, mech Chevrolet Motor Co, r 12 Vedado Way
- « Claude C, car repr, r 324 Windsor
- « C W, carp Atlanta Warehouse Co
- « Damon J, car repr A B & A R R, r 172 Jones av
- « Dollie O Miss, inf clk H G Hastings & Co, r 517 Pulliam
- « Dora Miss, steno, r 475 N Boulevard
- « Dovard W, policeman, r 24 Meldrim
- « Edgar C, meat cutter T I McAndrews, r 35 Summitt av
- « Edward C, bkkpr Va-Carolina Chem Co, r 70 E Baker
- « Elizabeth, widow Henry, r 20 St Charles av
- « Elbert, r 312 Oakland av

**FOR THE BEST IN GROCERIES Call
 KAMPER'S, Ivy 5000 494
 Peachtree Street**

- « Elmer E, r 2 Brotherton
- « Frank (c), labr, r 110 W Hunter
- « Floyd G, slsmn L W Rogers Co, r 10 Curran
- « Florence Miss, nurse Davis-Fischer Sanatorium, r 5 E Linden av
- « Frampton E, (Bell, Ellis & Bell), r 590 Peachtree
- « Frank E, coml agt C of Ga Ry, r 4 Angier pl
- « Frank F, trav slsmn, r 179 Lucile av
- « Frank H, supt mails P O, r 180 Grant
- « Frank M, clk agt, r 23 Hurt
- « Frank P, trav slsmn, r 20 E Pine
- « Frank S (Keely Co), r 1 Peachtree Circle
- « George, r 67 St Charles av
- « George H, elec, r 32 Lakeview av
- « George W, cabinet maker Gate City Coffin Co, r 16 Meldrum
- « Grady, laborer Atl Steel Co, r 148 Hampton
- « Harry H, clk Water Dept, r 87 Washington
- « Henrietta (c), cook 780 W Peachtree
- « Henry, labr Atlanta Warehouse Co
- « Henry (c), porter, r 26 Herbert
- « Henry (c), porter Atlanta Athletic Club, r 134 Houston
- « Howard (c), helper Cooledge & Sons, r 334 Magnolia
- « H C, shipper Cont Gin Co
- « Idus K, elec, r 78 Hood
- « Ina Miss, bkkpr Buchanan-Shelton Gro Co, r 35 Summitt av
- « James, helper, r 104 Kalb
- « James (c), meat cutter M Wald, r 23 Leach
- « James A, died January 6, 1915, aged 85, r 839 Seaboard av
- « James H, feeder Foote & Davies Co, r 580 Capitol av
- « James N Dr, 1203 4th Nat Bnk Bldg, r 1020 Ponce de Leon av
- « James R, trav slsmn, r 280 Spring
- « Jeff (c), lab Atl Terminal Co
- « Jennie T, widow George W, r 338 W Peachtree
- « John (c), porter Peachtree Billiard Parlor, r 220 Auburn av
- « John A, clk Atlanta Joint Term, r 504 Lucile av

THIS IS THE 1916 ATLANTA CITY DIRECTORY

FREE, A Silk-Lisle pair of "NOTASEME" hose for man or woman, to every person buying a pair of shoes and saying they saw this advertisement. 18 years in Atlanta selling Good Shoes
JOHN LOW SMITH 18 W. MITCHELL ST.

Lowest Mortality for 51 Years
PROVIDENT LIFE & TRUST CO., of Philadelphia
 WALLACE W. DANIEL, Genl. Agt. 3rd Floor Connally Bldg. Phone M 1986

799

ELLIS

- « John F, guard City Stockade, r 78 Kalb
- « John F, painter, r 190 Griffin
- « John H, bkkpr Ind Life & Health Ins Co, r 200 Myrtle
- « John R Jr, mgr Livingston Cotton Co, r 1103 Piedmont av
- « John T, motorman, r 291 East av
- « John W, slsmn W W Anderson & Son, r 504 Lucile
- « John W, oller Ponce de Leon Ice Co, bds 259 Houston
- « Joseph, trav slsmn, r 26 W Pavillon
- « Joseph, meat ctr, r 312 Oakland av
- « Judge P (W H Ellis & Son), r 69 Clifton
- « J (c), waiter Ansley Hotel, r 51 Daniel
- « Kate Miss, slsldy H G Lewis & Co, r 311 Spring
- « Lawson W, car inspr A B & A R R, r 172 Jones av
- « Leander D, teacher, r 64 West End av
- « Lella (c), laundress, r 64 Mayes
- « Lillie Mrs, slsldy High's, r 412 E Fair
- « Lois Miss, teacher Grant Pk School, r 16 St Charles av
- « Lovie E, jeweler, r 35 Summitt av
- « Mamie (c), laundress, r 26 Hubbard
- « Mary Miss, bkkpr The Gem, r 333 W Peachtree
- « Mary (c), laundress, r 36 Selman
- « Mattie Miss, slsldy Davison-Paxon Co, r 311 Spring
- « Nathaniel (c), porter George Bros, r 164 Chestnut
- « Nina H Mrs, teacher Fulton High School, r Hapeville
- « Oliver F, r 78 Hood
- « O K, ship clk Norrls (Inc), r 425 Capitol av
- « Perry (c), r 68 Old Wheat
- « Priscilla (c), laundress, r 8 Bynum
- « Reuben Z, fireman, r 117 Julian
- « Richard A, r 311 Spring
- « Robert W, mtrs agt 1109 Atl Nat Bnk Bldg, r 160 Summitt av
- « Ruth J Miss, cashier Woolworth Co, r 225 Woodward av
- « Sylvester (c), labr, r 451-A Davis

BARFIELD

Atlanta's Newest and
 Most Sanitary Fish
 Market



COMPANY

41 E. ALABAMA ST.
 Phone M 1335
 Atlanta 1113

- « Theodora A Miss, steno Merchants Credit Assn, r 475 N Boulevard
- « Tilly O, painter W E Browne Dec Co, r 27 English av
- « T B, watchman Sou Ry, r 31 Gilmer
- « T Fort, clk Livingston Cotton Co, r 23 W North av
- « Viola (c), nurse, r 10 Lucy
- « Walter H, grocer Kirkwood, Ga, r same
- « William, machinist, r 198 Wylie
- ELLIS WILLIAM D**, judge superior court, r 49 W 11th
- « William D Jr (Wimbish & Ellis), r 46 E 15th
- « William E, baker New South Bakery, r 35 Hugh
- « William E, trav slsmn, r 160 Summitt av
- « William M, motorman, r 72 Flora av
- « William S, r 198 Oakland av
- « Winnie (c), laundress, r 31-A Solomon
- « W A, r Confederate Soldiers Home
- « W Kirby, music teacher 78 Luckie, rms Y M C A
- « W Zack, flagman, r 181 Atwood
- Ellison Addle (c)**, cook, r 53 Vernon pl
- « Alonzo (c), labr, r 68-A School
- « Arthur (c), labr, Atlanta Plow Co
- « Beatrice Miss, milliner Olsan Bros, r 506 Woodward av
- « Benjamin W, colr, r 132 Meldrum
- « Bertha Miss, steno Royal Ins Co (ltd), r 15 Currier
- « Della (c), laundress, r 33 Tyler
- « Douglas, glass blower, r 220 Griffin
- « Ellsha, carp Atlanta Warehouse Co, r 21 Lowndes av
- « Elizabeth B, widow Thomas, r 650 Highland av
- « Emmett (c), blacksmith, r 132 Houston
- « Fannie (c), laundress, r 400 Martin
- « Frances E, widow J A, r 506 Woodward av
- « George L, plumber, r 91 Davis
- « Hattie (c), laundress, r 212 W Mitchell
- « James (c), drayman, r 243 Garibaldi
- « James E (c), bell boy, rms 233 W Fair

BEAULLIEU & APPLEWHITE
BUILDING SUPPLIES

*Metal Weather Strips for
 Doors and Windows, to
 Save Cool and Keep out
 the Cold Weather*

**1317-3rd NATL
 BANK BLDG
 IVY
 1754**

THE

**AND BAG FACTORY
 ATLANTA TRUNK**

CARRIES THE

**LARGEST
 AND**

**MOST UP TO DATE
 ASSORTMENT**

**TRUNKS,
 BAGS and**

**SUIT
 CASES**

IN ATLANTA

92 Whitehall St.

PHONE M 466

THIS IS THE 1916 ATLANTA CITY DIRECTORY

Earl & Wilson Shirts and Collars
Daniel Bros. Co. 45 - 47 - 49
Peachtree Street

Phone M3121-Atlanta 379

STORAGE
SKINNER BROS.
TRANSFER and
STORAGE CO.
Household Goods,
Pianos,
Packing and
Shipping
165
WALTON
ST.

MARK NABORS & CO.
MOTOR TRUCK SPECIALISTS 506
WHITEHALL Phone M 529

800

ELLISON

- α Joseph W, (Ellison-Walker Shoe Co), r 650 Highland av
 - α Leon A, carp Murray Co, r 138 Sells av
 - α Lee (c), labr Hirsh & Spitz, r 33 Tyler
 - α Leonard (c), labr, r 205-A Ira
 - α O W, carp Cont Gin Co
 - α Pearl Miss, steno Western Union Tel Co, r 138 Sells av
 - α Seth D, r 506 Woodward av
 - α Thomas (c), shoeshiner 90 N Broad
 - α Tobias (c), porter W S Duncan, r 34-A Glenwood av
 - α -Walker Shoe Co, (J W Ellison, E M Walker), whol 15 Peters
 - α William (c), carp, r 291 Fraser
 - α William E, blacksmith N C & St L R R, r 91 Davis
- Ellison see also Allison
- Ellman Meyer (M Ellman & Son), r 337 Washington
 - α Meyer Jr, (M Ellman & Son), r 192 Capitol av
 - α M & Son, (M and M Jr), clothing 32 Decatur
- Ellsworth Charles F, trav slsmn, r Kimball House
- α M Elizabeth, widow John H, r 51 E Georgia av
- Ellyn Wesley (c), porter, r 221 Magnolia
- Ellyen William (c), labr Atl Woodenware Co, r 219 Vine
- Elmer Ruth J Miss, r 850 Ponce de Leon av
- Elmgren Y P, moved to Savannah, Ga
- Elmore John, r 70 Boulevard Ter
- α Rebecca (c), laundress, r 85 Terry
- Elms Jennie M Miss, sec C W Eddins Inv Co, r 30 Bedford pl
- Elrod Andrew W, carp, r 108 Jefferson
- α B Lake, foreman Cotton States B & S Co, r 17 Zachery
 - α Edna Miss, slsldy, r 108 Pulliam
 - α Ernest H, prop Piedmont Wall Paper Co, r 172 Angier av
 - α Fannie Miss, spinner, r 108 Jefferson
 - α Franklin W, produce 64 Gilmer, r 53 Forrest av
 - α Frank W Jr, clk Atl Terminal Co, r 53 Forrest av

DEPARTMENT STORE

Phone M 1061

Highs

GROCERY DEPARTMENT

Phone M 1064 to 1069

- α George M, clk 520 Austell Bldg, r 53 Forrest av
 - α Hazel Miss, opr Bell Tel Co, r 419 Piedmont av
 - α John H, clk R M S, r 89 Capitol av
 - α Luther, clk R M S, r 89 Capitol av
 - α Madelle, steno, r 172 Angier av
 - α Marie M Miss, teacher English av School, r 172 Angier av
 - α Mildred Miss, clk 520 Austell Bldg, r 53 Forrest av
 - α Otis O, elec, r 2 Waverly Way
 - α Robert S, fireman Sou Ry, r Inman Yards
 - α Thomas J, vulcanizer T L Swords, r 53 Forrest av
 - α Vernia, widow William, r 172 Angier av
 - α Walter L, r 497 Bass
 - α William J, bookbndr Shugart Book Bindery, r 119 E Georgia av
 - α Willie, widow John H, r 108 Pulliam
 - α Winnie Miss, steno Fulton Loan & Discount Co, r 108 Pulliam
 - α W R, labr Grant Park, r 127 Garden
- Elsas Benjamin, v-pres Fulton Bag & Cot Mills, r 86 Moreland av
- α Jacob, r 894 Ponce de Leon av
 - α Lillian Miss, clk Sou-Ruralist, r 215 Washington
 - α Louis J, sec Fulton Bag & C Mills, r 223 Washington
 - α L H, trav slsmn, r 215 Washington
 - α Oscar E, pres Fulton Bag & C Mills, r 555 Peachtree
 - α Sarah, widow Isaac, r 215 Washington
- Elsberry Patrick, labr, r Chattahoochee av
- α Thomas W, carp, r 485 Sunset av
- Elsner C L, dairyman Battle Hill Sanitorium
- α Henry F, jeweler H Muench, r 488 Central av
 - α Wm F, welder Riddell Bros, r 32 Rosalla
- Elson David, lawyer 1414 Hurt Bldg, r 75 Crew
- α Isaac, r 408 Edgewood av
 - α Philip, dry goods 44 Wall, r 305 Central av
- Elston Arthur, labr W T Traynham
- α Robert (c), labr W L Traynham
- Ely James S, chief clk S A L Ry Co, r Decatur, Ga

TYPEWRITERS RENTED 4 Months for \$5
Phone Main 2526
AMERICAN WRITING MACHINE CO., 48 N. Pryor St.

CALLWAY
182 MACK-SIGHS 34 1/2
MARLETTA

THIS IS THE 1916 ATLANTA CITY DIRECTORY

CARTER ELECTRIC CO.

72 N. BROAD ST.

Phone Ivy 5886 ELECTRIC AND GAS
Atlanta Phone 3271 FIXTURES AND SUPPLIES

801

- Elyea-Austell Co, C L Elyea pres, auto accessories 15 N Pryor
 « Charles L, pres Elyea-Austell Co, r 45 Peachtree pl
 Elysee Palace Apartments, 800 Peachtree
 Elzey Norrls, canvasser, r 104 Mangum
 Emanuel Milton M (c), labr Pittsburg Pl Glass Co, r 276 Terry
 Embree James M, painter Karwisch Wagon Works, r 18 Fulton Terrace
 Embrey Kate N Miss, seamstress Mitchell Mfg Co, r 125 W Cain
 « Mamie S Miss, seamstress Mitchell Mfg Co, r 125 W Cain
 « Robert B, contr 304 4th Nat Bnk Bldg, r Campbellton rd
 Emby Esther Miss, billing clk Ewing Bros, r Kirkwood, Ga
 « Garland, engraver Ewing Bros, r Kirkwood
 « James W, st car conductor, r Kirkwood, Ga
 « Mary E, widow James S, r Kirkwood, Ga
 Emerson Augustus (c), teamster Spelman Seminary
 « George (c), r 102 Martin
 « Homer (c), janitor Battle Hill School, r 13 Proctor
 « James E, clerk Amer Can Co, r 173 W Alexander
 « Louis (c), laborer Spelman Seminary
 « Lucile (c), cook, r 102-A Martin
 « Susie (c), cook, r 244 Elliott
 « Thomas (c), laborer Sanitary Dept, r 15 Proctor
 « William H, dean Ga Tech, r 160 W North av
 Emerson, see also Emmerson
 Emery Annie Miss, teacher Spelman Seminary, r same.
 « Bert (c), laborer Atl Waterwrks, r 14 Anderson av
 « Henry F, real estate, r 30 W North av
 « John (c), waiter Majestic Hotel, r 134 Houston
 « Walter B Dr, 430 Candler bldg, r Kirkwood, Ga
 Emery, see also Emory
 Emigh & Straub (Troy, N Y), J G Broessel mgr, collars 84½ Marietta
 Emmermann Emil A, cotton 325 Hurt bldg, r 70 E 13th
 « Susie Mrs, weaver, r 11 Wells
 Emmert Marcus M, dept mgr Coca-Cola Co, r 178 Myrtle

CENTRAL BANK & TRUST CORPORATION
5 PAYS 4% ON SAVINGS
MILLION DOLLARS RESOURCES

- Emmett James P, laborer, r 62-A Wyman
 « Toney & Co (W H Emmett, S E Toney), whol grain, 280 Peters
 « William H (Emmett, Toney & Co), r 470 S Boulevard
 Emmons May Belle, widow Morton R, r 126 E 17th
 Emory College Alumni Assn, T W Connally treas, 319 Connally bldg
 « George W, r 222 N Jackson
 « Grady, soda clk E B Venable, r 222 N Jackson
 « James, painter J M Karwisch, r 18 Fulton ter
 « Josie (c), maid 59½ Cone, r rear same
 « Robert J, clerk Imperial Hotel, r 339 Peachtree
 « University, Walker White treas, offices 328 Candler bldg
 Empire Boarding Stables, S W Cook mgr, 86 Chapel
 « Building, 23 Marietta
 EMPIRE COTTON OIL CO, E P McBurney v-pres and genl mgr, H E
 Watkins v-pres and treas, C L C Thomas sec, 601 Trust Co
 of Ga bldg
 « Fruit Co (J M Frankel), 45 Central av
 EMPIRE FURNITURE CO (M Commins, Max Ney), 129 Whitehall
 « Glass & Decoration Co, F A Bishop propr, 150 Edgewood av
 « Hotel, J L Edmondson propr, S S Pryor
 « Life Building, 84 Peachtree (Changed to Flatiron)
 « Life Ins Co, L P Young sec, Flatiron bldg
 « Printing & Box Co, Jos H Hirsch pres, 553 Whitehall
 EMPIRE RUBBER & TIRE CO, (Trenton, N J), W C Mayville mgr,
 makers of the famous "Red" line best made, 384 N Boulevard
 (see front cover)
 « Sausage Co, W J Coffey propr, 30 Piedmont av
 EMPIRE TRUST & SAFE DEPOSIT CO, W B Stovall v-pres, W A Jones
 treas, real estate and insurance, 33 N Broad
 Enberg A Edwin, chief engr Bailey-Burrus Mfg Co, r College Park, Ga
 « Nannie Miss, wks Atl Hostery Mill, r 143 Walker
 Endsley Cora Miss, trimmer Novelty Hat Co, r 143 Walker
 Engelhart Alfred N, bkkpr Wrigley Engraving Co, r 679 Piedmont av
 « Edward, mach Dube & Astley, r 679 Piedmont av
 « John G, r 679 Piedmont av

BESSIE ANDERSON
MULTIGRAPHING
PUBLIC
STENOGRAPHER
 825
 Atlanta Nat'l
 Bank Bldg.
 Phone
 11880

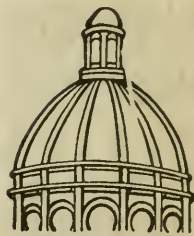

Dry
Clean
 and WASH
 AT THE
Capital
City

YOU WILL LIKE IT

130

Whitehall St.

5

Phones

M. 1050

THIS IS THE 1916 ATLANTA CITY DIRECTORY

LUMBER

Every Kind, Any Quantity
S. A. WILLIAMS LUMBER CO.
 254 ELLIOTT STREET BOTH PHONES M. 328

FOLSOM'S
 FIRE PROOF
 STEAM HEATED
GARAGE
 COR.
AND CONE
JAMES ST
 PHONE
 IVY
 1476

WALL PAPER
 HIGH CLASS INTERIOR DECORATIONS

PHONE IVY 459
 107 N. PRYOR ST. Opp. Candler Bldg.
FRIDDELL BROTHERS

802

- Engelmann Ludwig, supt constr Federal Prison, r 168 Angier av
- Engesser Josie W Mrs, harness shop 190 Peters, r 352 Whitehall
- « Sallie, widow William, r 81 S Jackson
- « William B, harnessmkr Mrs J W Engesser, r 352 Whitehall
- Engineering Association of the South, 313 Atl Natl Bk bldg
- England Charles W, machinist, r 20 Ormond
- « Claude L, chf clerk Aragon Hotel, r Frederick Apts
- « Edward T, teller Central Bk & Tr Corp, r 218 N Jackson
- « Fannie Miss, cook 446 Spring, r same
- « James N, pianos 315 Healey bldg, r 25 S Gordon
- « James R, 2nd v-pres E L Adams & Co, r 31 Druid pl
- « John M, soda clerk E H Cone (Inc), r Aragon Hotel
- « Roy, bkkpr Coca-Cola Co, r 218 N Jackson
- « Ruby M Miss, clerk W U Tel Co, r 325 Peachtree
- « William J, bkkpr General Film Co, r College Park, Ga
- Englett Ettie O Miss, steno, r 36 Prospect pl
- « John W, watchman Phoenix Planing Mill, r 36 Prospect pl
- « John W Jr, r 36 Prospect pl
- « Stella Mrs, steno Kelley Bros Co, r 485 Central av
- « William E, potieaman, r 56 Loomis
- « Winnifred Miss, steno Westinghouse Elec & Mfg Co, r 86 Prospect pl
- « W Benjamin, stock clk Jacobs Pharmacy Co, r 36 Prospect pl
- English-American Tailoring Co, E Soperstein mgr, 203 Peachtree
- « Av Methodist Church, 18 English av
- « Av School, Miss Lula Kingsberry prin, 95 English av
- « Benjamin (c), brakeman, r 224 W Mitchell
- « Clarence (c), porter J F Lynch, r 15 Orange pl
- « Dollie (c), nurse 411 Euclid av
- « Edward A, carpenter, r 15 Echo
- « Eliza Mrs, r 220 S Boulevard
- « Etchel (c), porter Georgian Billiard Parlors
- « Fannie (c), laundress, r rear 25 Pittman pl
- « Harry L, v-pres Chattahoochee Brick Co, r 678 W Peachtree

**ELECTRIC
 MACHINERY
 WIRING
 INSTALLING
 CONTRACTING
 REPAIRING**

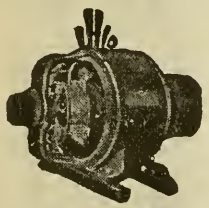

OF ANY KIND
**BRYAN
 COMPANY**
ELECTRIC

**58 EDGE-
 WOOD AVE.**

PHONES:

Bell Ivy 1788 & 1790

ATLANTA 5000

ATLANTA TITLE GUARANTEE CO. Get Your Title Guaranteed
 "Better Be Safe Than Sorry"
 Trust Company of Georgia Bldg.

- « Horace, r 18 Gresham
- « Hugh, fireman Sou Ry, r 413 Davis
- ENGLISH JAMES W, pres Fourth National Bank, r 40 Cone
- « Jasper R, trav salesman, r 1292 Marietta
- « Jennie L (c), maid, r 83 Emmett
- « Jethro (c), cook, r 88 1/2 Bell
- « John H (c), switchman Sou Ry, r 108 Thayer av
- « Joseph H, lineman Ga Ry & P Co, r Center Hill, Ga
- « Joseph W, propr Atl Platg & Repair Wks, r 25 Brantley
- « Lucinda (c), cook 461 Euclid av
- « Lutheran Church, 164 Trinity av
- « L B (c), driver Aycock Bros, r 413 Davis
- « Nettie (c), laundress, r 206 Rhodes
- « Pleasant (c), farmer, r 11 Foote
- « Quilla (c), porter Cudahy Packing Co, r 253 Vine
- « Sarah P, widow Thomas R, r 104 Gordon
- « Wallace J, tel opr 218 Sou Ry bldg, r 79 Spring
- « William (c), fireman, r 83 Emmett
- « W Claude, clerk Fulton Natl Bank, r 247 W Peachtree
- Engram Charles L, r Conley av
- « Edgar E, tile setter, r 562 Edgewood av
- « Horace L, dispatcher Ga Ry & P Co, r 38 Orleans
- « Thomas (c), street sweeper, r 10 Warren av
- English John, cabinetmkr Krueger Mfg Co, r 155 Milton av
- « Martin, cabinetmkr Krueger Mfg Co, r Carey sta
- Enloe Gillespie, dentist 611 Grant bldg, r 338 St Charles av
- « Van Porter, life saver Piedmont Pk, r 338 St Charles
- Ennemoser Julius J, clerk Atl Woodenware Co, r Decatur, Ga
- Ennen W G, r 77 Fairlie
- Ennis C Irvin, teacher Boys High School, r 49 Park av
- « James (c), laborer Morrow Transfer & Stor Co
- « John T (Conley & Ennis), r 49 Park av
- « Savannah, widow Thomas Z, r 308 Rawson
- « William P, traveling salesmn, rms 70 Spring
- Enright Patrick H, wagon yard rear 161 Decatur, r 167 1/2 same

SIGNS

Store Front Signs, Office and Window Lettering, Card
 and Muslin Signs, Carved Wood and Electric Signs
Massengale Bulletin System
 56 Edgewood Ave.
 Phone Ivy 8740

THIS IS THE 1916 ATLANTA CITY DIRECTORY

The Eichberg Heating Co.

445 MARIETTA ST.

Bell Phone M 4335

Specialists in Heating
and Ventilation in all
its branches.

**DeKALB
SUPPLY Co.**

LUMBER, BUILDING
MATERIAL, BRICK,
CEMENT, LIME,
ROOFING-

Both Phones

DECATUR 3

DECATUR
GA.

803

- Ensey Richard E, mgr White Audit System, r Pickwick apts
ENTERPRISE COAL & MARBLE CO. (A J and E E Redd), monuments
of quality at low cost, 475 Marietta, phone M 3271 (see page 49)
« Fish Co, F C Roper propr, 211 Marietta
« Lumber Co (Fountain, Fla), A B Steele pres, 605 Candler bldg
ENTERPRISE MANUFACTURING CO. (Sol W, B H and A A Wisberg),
garments and bonnets, 38½ W Alabama
« Sausage Factory, W M Nichols propr, 125 Peters
Entrekin Emmett B, clerk Atl Joint Term, r 89 W Peachtree
« James H, carpenter, r 121 Powell
Entrican Hollis G, watchman N C & St L Ry
« Sallee A, widow Virgil H, r 79 Fowler
« Thomas L, switchman N C & St L Ry, r 415 Simpson
« Virgil H, died Dec 19, 1914, aged 38, r 152 McAfee
Entzinger Henry (c), barber 26 E Mitchell, r 198 Markham
« William (c), r 200 N Butler
Enzor A D, r 16 Carnegie pl
« John W, clerk, r 406 E Fair
« Madge Mrs, r 406 E Fair
« Summers G, car inspector, r 406 E Fair
Ephraim Arthur (c), elev opr Sou Ry bldg
« Robert (c), chauffeur 34 Inman cir, r 185 Madison av
Epiphany Episcopal Church, Rev R K Smith pastor, Euclid and Moreland av
Eplan Fannie, widow Marcus, r 176 Bass,
« Isaac, jeweler 20 Decatur, r 306 Central av
« Leon, pawnbroker 44 Decatur, r 306 Central av
« Moses, clerk L Eplan, r 306 Central av
« Samuel L, law clerk T B Felder, r 306 Central av
« Solomon B, clerk L Eplan, r 176 Bass
Epler Gerson J P, steno Krueger Mfg Co, r McDonough rd
Eppens Walter, driver W J Stoddard, r East Point, Ga
Epperson Jesse (c), janitor Bell Tel Co

THIS IS THE 1916 ATLANTA CITY DIRECTORY

Insist
on the

**All Star
Label**

The
Best
Neck-
wear
Made
for
Style
and
Service

D. W. YARBROUGH

26 Years Experience as Practical
PLUMBER
Graduate N. Y. Plumbing School
10 Equitable Pl. Phone Ivy 493

- « Joseph P, carrier P O, r 14 Fort Hood pl
« Largus B, agent Provident Life Ins Co, r 14 Fort Hood pl
« Lawrence I, motorman, r 9 Fort Hood pl
« Lester, inspector, r 25 S Humphries
« L Allen, electrician Atl Elec Mach Co, r 9 Fort Hood pl
« Paul S, painter, r 272 Jett
Eppins Sue Mrs, opr Enterprise Mfg Co, r East Point, Ga
Epps Adele (c), cook 731 Piedmont av
« Annie (c), r 168 Bell
« Calvin H, motorman, r 18½ Hardin
« Charles T, auto mech, r 581 Chestnut
« Daniel, laborer Atl Gas Light Co, r 86 Randolph
« Frank (c), janitor 195 Ivy, r rear same
« George W, machinist, r 246 Fox
« Guy C, timekeeper 66 Whitehall, r 428 Windsor
« Henry P, clerk, r 177 E Georgia av
« Iverson (c), peddler, r 521 Glenn
« James (c), laborer, r 40 Berkele
« John (c), porter J Sharp, r rear 139 Luckie
« Joseph M, carpenter, r 177 E Georgia av
« Lula Mrs, widow George, wks Atl Hosiery Mills, r 7 Gaskill
« Mary (c), maid, r 40 Berkele
« Otis T, clerk Sou Express Co, r 256 Jonesboro rd
« Ruby M Miss, opr Bell Tel Co, r 177 E Georgia av
« Sadie, widow Thomas, seamstress, r 362 Whitehall
EPPS THOMAS B, mortgage loans Healey bldg, phone I 7440, r 147 Court-
land
« Willie (c), cook 147 Bass, r 40 Berkele
Epsom Jesse (c), painter, rms 140 N Butler
Epstein Joseph, shoemkr 354 Marietta, r 13 Connally
« Max, propr Crown Tailoring Co, r 35 E 9th
« Solomon, dept mgr A Haas Son & H, r 928 Piedmont av
Epting Bessie Miss, steno Fireman's Fund Ins Co, r 25 Porter pl
« Evelyn Miss, trained nurse 25 Porter pl, r same
Epworth Methodist Church, Rev Firley Baun pastor, 161 La France

**MONCRIEF
FURNACE CO.**

MANUFACTURERS OF WARM AIR FURNACES
AND CONTRACTORS FOR HEATING
139 S. Pryor St.
Phone M 285

See Page 58

Price 50c

ANDERSON MERCANTILE AGENCY
WE CAN COLLECT THOSE BAD ACCOUNTS
BEST SERVICE SOUTH.
PHONE IVY-1616
HURT BLDG 420

Wood and Tile Mantels **Tile Floor and Wall Contractors**
 Portable Grates, Andirons, Fenders, Fire Sets
QUEEN MANTEL & TILE CO.
 56 W. MITCHELL STREET **PHONE MAIN 681**

804

- EQUITABLE ADJUSTERS**, E P Weathersbee mgr, 722 Atl Natl Bnk bldg
 Equitable Building, changed to Trust Co of Georgia bldg
EQUITABLE LIFE ASSURANCE SOCIETY OF THE U S, W E Dun-
 canson mgr, 1323 Healey bldg
 « Life Assurance So of the U S (loan dept), 718 4th Natl Bk bldg
 Erb Thomas H, r 23 Holderness
 Erby Fannie (c), laundress, r 183-A Fraser
 « Martha (c), domestic Atl Medical College
 Erd Edward B, bkkpr Milton-Bradley Co, r 161 Euclid av
 Erdberg Joseph, peddler 36-B N Moore, r same
 Erdman H W, condr Pullman Co, r 97 Candler
 Ergle Clifford W, r 131-B Griffin
 « Ollie S, laborer, r 154 Plum
 Erickson Albert G, salesman, bds 75 Virginia av
 « Charles W, foreman, r 215 Plum
 « John E, dept mgr Atl Journal, r Y M C A
 « Victor B, moved to Chattanooga, Tenn
 Ernest Alfred G, r 148½ Edgewood av
 « Corrie Miss, inspector, r 101 Martin
 « Euna, widow Thomas, r 544½ Marietta
 « Fannie Miss, textile worker, r 176 Echo
 « Hugh B, warehouseman Moline Plow Co, r 23 S McDaniel
 « James T, carpenter, r 72 S McDaniel
 « Rauley W, solicitor Constitution, r 254 Lucile av
 « Roy, r 101 Martin
 Erskine Joseph M, traveling slsmn, r 276 Lucile av
 « Mary A, widow William, r 429 Whitehall
 « Regis T, assembler, r 429 Whitehall
 « Robert L, clerk, r 429 Whitehall
 Ertzberger Erley B, nailpuller, r 157 Middle
 Ervin Arthur, tinner, r S Gray
 « Charles E, roadmaster 208 Sou Ry bldg, r 240 St Charles av

**MILK
 MAID
 BREAD**

Is made with milk and specially selected flour, it's good—ask your grocer for it.

ATLANTA BAKING CO.

83 Mangum St,
 Phone Main 2564

WALKER ROOFING CO.
 We will roof anything, anywhere, with any material, at any time, and do it right.
273 Marietta Street Phone M 4075 Atl. 637

- « Leslie B, salesman M Rich, r 293 N Boulevard
 « Robert A, clerk Princeton Hotel, r 358 Peachtree
 Erwin Albert H, clerk Atl Terminal Co, r 293 Forrest av
 « Alice E Miss, steno 608 Walton bldg, r Center Hill
 « Annie (c), laundress, r 230 Martin
 « Arthur H, tinner Walker Roofing Co, r S Mangum
 « Bessie J Miss, r 87 Washington
 « Claude M, nurseryman, r 61 Formwalt
 « Evans A, cashier F & G Adair, r 380 W Peachtree
 « Holmes (c), driver C D Kenny Co
 « Howell C, lawyer 513 Temple Ct, r 371 N Boulevard
 « Howell C Jr, mgr Hershey Mfg Co, r 149 E 3rd
 « Isaac A, bkkpr, r 205 Kelly
 « James A, bkkpr C B Rosser, r 205 Kelly
 « James D, with Bell Tel Co, r 195 Washington
 « Joseph W, st car conductor, r 321 W 3rd
 « Marion, solr Griffin-Geldert Co, r 10 Howard
 « Patrick B, clerk W & A Ry, r East Point, Ga
 « Peter A, cir dept Constitution, r 10 Howard
 « Ruth Miss, clerk H G Hastings & Co, r 205 Kelly
 « Ruth Miss, steno Thompson Motor Co, r 362 Peachtree
 « Samuel L, fireman D R Wilder Co, r 100 W Fair
 « Sarah (c), nurse, r 132 N Henry
ERWIN THOMAS C, v-pres Third Natl Bank, r 35 Oakdale rd
 « William (c), laborer S A L Ry
 « William T, died March 3, 1915, aged 28, r 308 W 3rd
 Erwin, see also Irvin, Irvine and Irwin
 Esco Joseph A, blacksmith 38 Peters, r 1125 Highland av
 « Joseph H, blacksmith J A Esco, r 107 S Moreland av
 « Shelton (c), machinist, bds 1125 Highland av
 Escott Fannie B Miss, clerk Coca-Cola Co, r East Point, Ga
 Eskenaze Nissim, shoemkr 123 Edgewood av, r 81 Piedmont av
 Esker George C, branch mgr S H Kress & Co, r 24 W 12th
 Eskeridge Charles (c), chauffeur, r rear 30 E 6th
 Eskew Conrad, clerk Credit Adjustment Agcy, r 119 Neal

SCIPLE SONS **1101-2-3 THIRD NATIONAL BANK BUILDING**
CHEROKEE WALL PLASTER NONE SUPERIOR Phones: {Ivy 483 M 923
 {Atl. 203-285

THIS IS THE 1916 ATLANTA CITY DIRECTORY

LIFE INSURANCE COMPANY OF VIRGINIA

Organized 1871 : RICHMOND, VA.

J. C. HOWARD, Superintendent

ATLANTA, GA.

Issues Industrial Policies
from \$12.50 to \$1,000.00
with Premiums Payable
WEEKLY on persons
from 1 to 65 years of age

805

ESKEW

- « Daniel B, rodman Const Dept City, r 759 Gordon
- « Helen M Miss, steno Sou Paramount Co, bds 759 Gordon
- « Henry L, candymkr, r 162 W Fair
- « James C, lneman, r 94 Newport
- « John B, carpenter, r 94 Newport
- « John H, candymkr Nunnally Co, r 176 Ivy
- « John H (c), ydman R O Campbell Coal Co
- « John W, engineer Sou Ry, r 585 Stewart av
- « Joseph L, motorman, r 119 Neal
- « Lawrence T, motorman, r 106 Athens av
- « Lola M, widow John B, r 759 Gordon
- « William, driver R E Eubanks, r 71 White Oak av

Eskew, see also Askew

- Eskrldge Alfred P, r 217 Lucile av
- « Frank L Dr, 302 Atl Natl Bk bldg, r 217 Lucile av
- Espy Gladys Miss, opr Bell Tel Co, r 270 East av
- « John M, clerk Fielder & Allen Co, r 270 East av
- « J Oscar, collector, r 270 East av
- « Kate Miss, tel opr Sou Express Co, r 270 East av
- « Mollie E, widow John T, r 270 East av
- « Robert R, uphol, r 270 East av

Esralsky Nathan, grocer 135 Currier, r same

ESSIG BROS CO, C H Essig pres, clothiers, 63 Peachtree

- « Christian H, pres Essig Bros Co, r 478 Spring
- « Isabella, widow Phillip, r 59 W 5th
- « Phillip M, trav salesman, r 56 W 5th

Ester Henrietta, opr Postal Tel Co, r 160 Love

Estes Annie Miss, teacher Hill St School, r 361 N Jackson

- « Arthur M, collector Turman & Calhoun, r 45 Eugenia
- « Belton, salesman, r 29 Pulliam
- « Benjamin C, carpenter, r 20 Harold av
- « Claude O, bldg contr 509 Simpson, r same
- « Earl M, died July 28, 1915, aged 20, r 211 Glennwood av

**Have Your Doctor
Phone Us Your
Prescriptions**

COURSEY & MUNN
DRUGGISTS

29 Marietta St., Cor. Broad

- « Egbert W, fireman Engine Co No 5, r 33 Elbert
- « Eli P, st car conductor, r 699 S Pryor
- « Etta P, widow Thomas, r 160 Love
- « Fannie C, widow Joseph L, r 361 N Jackson
- « Gertrude Mrs, r 134-C Ivy
- « Harvey C, lieutenant H & L Co No 16, r 214 Plum
- « H Grady Dr, 902 Atl Natl Bk bldg, r 297 Capitol av
- « Ira E, machinist, r Oakhurst, Ga
- « Jabez C, (J C Estes Furn Co), r Clarkston, Ga
- « James B, clerk Western Elec Co, r 221 Angier av
- « James H, contractor, r 78 E 9th
- « Joel Z, st car conductor, r Stone Mountain, Ga
- « John M Jr, collector, r 10 Kirkwood rd
- « Joseph L, clerk Bell Tel Co, r 361 N Jackson
- « Joseph L, salesman, r 221 Angier av
- « J C Furniture Co (J C Estes), 562 Decatur
- « J Hugh Jr, slsmn C D Kenny Co, r 93 Pulliam
- « J Minor, machinist, r 10 Kirkwood rd, Kirkwood
- « J Roy, slsmn Globe Clo Co, r 221 Angier av
- « Leila C Miss, bkkpr West View Cemetery Assn, r Kirkwood, Ga
- « Louis, pres Estes Surgical Sup Co, r Decatur, Ga
- « Lowe, paperhanger, r 4 Mauldin
- « Lucy B Miss, steno 419 Natl Bk bld, r Kirkwood, Ga
- « Marion P, salesman J L Burnett, r 4 Mauldin
- « Martin E, collr Polk Archer, r Jonesboro, Ga
- « Mason (c), painter, r 328 Beckwith
- « Nannie C, widow James W, r 74 Kelly
- « Newport B, collr J C Estes Furn Co, r Clarkston, Ga
- « Paul, clerk John Silvey & Co, r 78 E 9th
- « Paul L, r 331 Ponce de Leon av
- « Robert H, clerk S E Frt Assn, r 106 Washington
- « Robert L, clerk Morris Bros, r 18 Gilbert
- « Robert O, slsmn C M Maddox Co, r 51 W Linden av
- « Surgical Sup Co, Louis Estes pres, 16 N Forsyth
- « Viola Miss, seamstress, r 20 Harold av

ALEXANDER-SEEWALD CO.
THE BEST OF EVERYTHING FOR THE AUTO
58 N. PRYOR
PHONES IVY 4851 and 8451

SEND HER A BOX
Milky Way
ATLANTA
CANDY
IT WILL MAKE PEACE FOR YOU
PHONE IVY 1766-148 PEACHTREE

**TAXI
CABS
—
CALL**

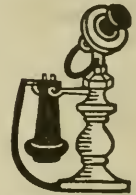

**PHONE
IVY
322
AND
4051
ATLANTA
3660**

**TOURING CARS
LIMOUSINES
HORSE CABS
LANDAUS
EXCELSIOR
AUTO CO.**

HINCHCLIFFE &
WILSON, Props.
8 Luckie St.

THIS IS THE 1916 ATLANTA CITY DIRECTORY

BOTH PHONES
BELL 2400
ATL
1606

M.D. & H.L. SMITH
TENTS - AWNINGS
136 MARIETTA ST

IF ITS MADE OF
CANVAS
WE CAN MAKE IT

Also
Dalton, Ga.
Birmingham, Ala.
Chattanooga, Tenn.

BARCLAY & BRANDON CO.

FUNERAL DIRECTORS

248 IVY STREET,
 Both Phones Ivy 788

G. H. BRANDON, PRES. R. M. BRANDON, V.-PRES. J. W. AWTRY, SEC. & TREAS.

806

- ESTES**
- « Virgil L, chief clk 304 Sou Ry bldg, r 211 Glennwood av
 - « William, conductor, r 263 Clarke
 - « William C Dr 902 Atl Natl Bk bldg, r 297 Capitol av
 - « William H (c), porter, r 496 Edgewood av
 - « W Barney, salesman W S Duncan Co, r 159 Lee
 - « W Collier, broker 230 Candler bldg, r Nashville, Tenn
 - « W Collier, broker 230 Candler bldg, r Nashville, Tenn
 - Eta Trust Association (Inc), T W Connally sec-treas, 319 Connally bldg
 - Etcherson Joseph S (c), r 212 Greensferry av
 - « G Dewey, steno Ragan-Malone Co, r 1 Pulliam
 - « Mary Mrs, widow William, r 61 West End av
 - Etchison Otis (c), helper, Odum Bros, r 104 Fort
 - Ethel Vernore, operator Atl Baggage & Co, r 94 Washington
 - Etheridge Adeline, steno J T North, r 49 Blue Ridge av
 - « Benjamin, r 625 Chestnut
 - « Blucher, appr C O Smith, r 56 W North av
 - « Claude (c), porter, r 250-B W Hunter
 - « Eugene W, clerk R M S, r 311 Capitol av
 - « Harry A, lawyer, 506 Third Natl Bank bldg, r 659 W Peachtree
 - « Harry A Jr, r 659 W Peachtree
 - « Hugh C, moved to Jacksonville, Fla
 - « James (c), porter J D Childress, r 22 Beerman
 - « Lottie, widow Girard G, r 58 Crew
 - « Mattie E, widow William R, r 109 Woodward av
 - « Otho O, clerk P O, r 81 W 10th
 - « Paul S, lawyer, 1117 Third Natl Bank bldg, r Jonesboro rd
 - « William M Dr, 407 Rhodes bldg, r 76 English av
 - « Wylie (c), laboratory John B Daniel (inc), r 89 Haynes
 - Ethridge Anton L, collector King Hdq Co, r Y M C A bldg
 - « Augustus, carpenter, bds 62 Houston
 - « Charles A, foreman Pintsch Comp Co, r 580 Chestnut
 - « Charles H, clerk W & A Ry Co, r 132 Windsor
 - « Edward U F, real est, 806 Empire bldg, r 323 Central av
 - « Frank S, pres Atl Trust Co, r Majestic Hotel

BELCHER HEATING & PLUMBING CO.

PHONE IVY 6570 FOR QUICK SERVICE
 44 FAIRLIE STREET

- « John A, motorman, r 36 Flora av
- « John D, builder, Ga Car & L Co, r 14 Ridge av
- « John S, carpenter, r 14 Binder
- « John S Jr, foreman Sta No 5 A F D, r 17 Hugh
- « Otis E, stock buyer, Turner Bros, r 639 Whitehall
- « Robert L, st car conductor, r 36 Flora av
- « William D, st car conductor, r Decatur, Ga
- Eubank Daniel L, expert Galena Signal Oil Co, r 334 Euclid av
- « Eva (c), cook, r 39 Tanner
- « Lawson (c), carpenter, r 39 Tanner
- Eubanks Asa C, carpenter, r 445 Stewart av
- « A Carl, r 37 Hendrix
- « Benjamin H, clerk, Maxwell Mtor Sales Corp, r 92 Bryan
- « Callie (c), laundress, r 10 Meldrum
- « Carlyle J, machinist, Spalding Machine Co
- « Charles B, machinist, r 69 Park
- « Eliza (c), laundress, r 10 Meldrum
- « Eugene (c), laborer P O, r 388 W North av
- « Fannie L, widow Thomas F, r 127 Plum
- « George F, sec-treas G F Eubanks Mantel Co, r 281 Myrtle
- EUBANKS GEO F MANTEL CO, W B Disbro pres, G F Eubanks sec-treas, 76 Marietta
- « Harvey C, asst teller, Am Natl Bank, r 69 Park
- « Hugh E, foreman, r 82 Loomis av
- « Jackson A, painter, r 237 S Forsyth
- « James R, st car conductor, r 184 Kennedy
- « James W, elect Ga Ry & Pwr Co, r 296 Hemphill av
- « John W, frame mkr Sou Book Concern, r East Point, Ga
- « Joseph E, foreman Constr Dent City, r 92 Bryan
- « Joseph R, glazier Pittsburg Plt Glass Co, r Lakewood Hts
- « Julia J, widow Gilbert T, r 164 Holderness
- « Julia W, widow Jasper B, r 148 Avon av
- « J Edgar, bkkpr, H Wilensky & Sons Co, r 168 Candler
- « Kate L, widow James B, r 22 Pickert
- « Lessie (c), maid, r 10 Meldrum

RICHARDSON PLUMBING & HEATING CO.

CONTRACTING AND REPAIRING

QUALITY

PHONE MAIN 8

SERVICE

58 SOUTH FORSYTH ST.

L. Y. CARTER, Contractor, Manufacturer of Store and Office Fixtures

21 PETERS ST. All Kinds of Carpenter and Repair Work PHONES

Office, Bell Main 1661
 Residence, Main 1771

THIS IS THE 1916 ATLANTA CITY DIRECTORY

J. A. FISCHER CONTRACTOR and BUILDER

1516 HEALEY BLDG. "I build good houses" Phone Ivy 578

SPECIFY
 Myrtle Brand
 THE SANDWICH OF FLAVOR
 SERVED AT ALL SODA FOUNTAINS

807

EUBANKS

- « Lovelace P, car inspr, r 51 W Alexander
- « Mary J, widow Isaac B, r 69 Park
- « McDonald, slsmn, M L Thrower, r 280 Myrtle
- « Oscar F, machinist, r 674 N Ashby
- EUBANKS RICHARD M**, dentist, 611 Candler bldg, r 207 Pulliam
- « Richard P, switchman, Sou Ry, r 51 Dill av
- « Robert A, condr Pullman Co, r 95 Athens av
- « Robert A, dept mgr R O Campbell Co, r 719 Gordon
- « Robert E, dairyman, 345 Lawton, r same
- « Robert E, tile layer, r S Pulliam
- « Robert S, feathers, 59½ S Broad, r Bolton, Ga
- « Roy W, r 318 Hill
- « Ruby Miss, steno Clanton & Webb Co, r 231 Pulliam
- « Ruth Miss, clk C B Myers Const Co, r 148 E Avon av
- « Sara Miss, r 281 Myrtle
- « Stella Miss, slsldy McClure Co, r 316 Lakewood av
- « Thomas E, laborer, P E Eubanks, r 99 Holderness
- « Thomas H, cutter, Robinson Shirt Co, r East Point, Ga
- « Thomas K, switchman Sou Ry, r 100 Stephens
- « T Grady, bkkpr, Fulton Supply Co, r Marietta, Ga
- « Walter, st ear conductor, r 19 Waverly Way
- « William A, driver Capital City Laundry, r 116 LaFayette dr
- « W J, carpenter, Atl Warehouse Co
- Euclid Apartments 163 Euclid av
- « Theatre, B I Rogers mgr, 337 Euclid av
- Euge Emma A, widow Dominick A, r 458 Central av
- « Harry L, salesman, r 458 Central av
- Eureka Fire Hose Mfg Co, P O Herbert mgr, 1633 Candler bldg
- « Hairdressing Parlor, Mrs M Arnold propr, 73½ Whitehall
- « Multigraphing Co, H L Morrill mgr, 1031 Candle bldg
- Eurie Charles, watchman, r 208 Haynes
- Evangelides Clarence, chemist, 14-A Auburn av
- Evans Ada B Miss, milliner, r 27 Flora av

THIS IS THE 1916 ATLANTA CITY DIRECTORY

W. S. DUNCAN CO. Both Phones M. 1616

FLOUR, GRAIN, HAY AND FEED. 18 S. Butler St., Cor. Georgia R. R.

- « Addie (c), cook, J Regenstern, r rear 1165 Peachtree
- « Adella L (c), domestic, r 17 Chamberlin
- « Alfred (c), laborer San Dept, r 54 Tattnell
- « Allen J, optician, A K Hawkes Co, r Howell Mill rd
- « Alvin A, clk, Gulf Refining Co, r 300 Lucile av
- « Amanda E, widow McClendon, r 95 Evans dr
- « Amos L, plumber, Sant Plumb Co, r 66 McDonald
- « Andrew (c), janitor Trust Co of Ga bldg
- « Annie M Miss, steno, bds 314 Peachtree
- « Augustus G, died March 15, 1915, aged 63, r 56 Howell
- « Benjamin (c), laborer A Tufts Const Co
- « Beulah (c), cook, r 4 Elm
- EVANS BEVERLY D**, asso justice supreme court, r 330 W Peachtree
- « Carrie (c), laundress, r 50 Wells
- « Catherine (c), laundress, r 215-D E Ellis
- « Charles, laborer Atl Plow Co, r 44 Jefferson
- « Charles (c), porter T H Pitts Co
- « Charles (c), waiter Hotel Ansley, r 37 Pitman pl
- « Charles C, engineer, r 368 Central av
- « Charles E, engineer, r 246 Lucile av
- « Charles E, mgr East Point Pharmacy, r 124 S Main
- « Charles F, asst mgr Ga Lead Co, r 49 Richardson
- « Charles T, mfrs agt 312 Gould bldg, r Mountain View, Ga
- « Chester C, trav frt agt, A & W P R R, r 61 Candler
- « Clara (c), wks K Koplin, r 72 Oliver
- « Clarence A, laborer, r 85 Hampton
- « Clarence E, clerk, r 27 Flora av
- « Claude, laborer Atl Plow Co
- « Clifford (c), driver Ed & Al Matthews, r 253 Carrier
- « Clovde C, clerk C of Ga Ry, r 17 Rankin
- « C C, apprentice Cont Gin Co
- « Daisy (c), laundress, r 399 Crumley
- « Daniel R, r 230 Hill
- « David A, mach Riddell Bros, r 106 Auburn av

Edward D. Clarkson Insurance Agency

ABSOLUTE PROTECTION
 Automobile
 Industrial
 Accident
 Health
 Fire
 Life
 Bond
 General
 Elevator
 Employers
 Liability
 And All Other Kinds

1108
EMPIRE BUILDING

Everything Man Wears

Daniel Bros. Co. 45 - 47 - 49 Peachtree Street

Phone Ivy 3481

THOMAS. I.
LYNCH

INSURANCE
OF

ALL KINDS,
AND LOANS.

1301 EMPIRE

BLDG.

PHONE

1VY

2852

MARK NABORS & CO.

MOTOR TRUCK SPECIALISTS ⁵⁰⁶ WHITEHALL Phone M 529

808

EVANS DAVID B, piano tuner 27 S Broad, phone M 172, r Hapeville, Ga,
phone East Point 59

- « David F, carpenter, r 3 Norfolk
- « David M, salesman, r 7 Flora av
- « Della (c), cook, r 54 Old Wheat
- « Dennis, cook, r 164 S Forsyth
- « Dollie Miss, slsldy Davison-Paxon Co, r 310 Ponce de Leon av
- « Edward (c), laborer r 29 Beard
- « Edward M, died March 21, 1915, aged 63, r 541 Highland av
- « Effie, widow Thomas, r 239 Bass
- « Emma (c), laundress, r 89 Parker
- « Ernest B, r 43 Hampton
- « Erwin, bookkeeper, r 380 W Peachtree
- « Estelle Mrs, r 515-A Courtland
- « Ethel (c), teacher Roach St School, r 26 Parsons
- « Ethel E Mrs, lodgings, 95 Spring, r same
- « Eugene, tinner, Anderson Bros, r 1 Ashland av
- « Exodius L, carp, Ga Car & L Co, r 21-B Fortress av
- « Fannie (c), laundress, r 384 Crumley, 170 Fraser
- « Floyd, wks Atl Hosiery Mills, r 66 McDonald
- « Floyd L, bkpr, Mutual Film Corp, r 32 Garnett
- « Frank J, barber, A M Pierce, r 217 S Forsyth
- « Frederick (c), laborer, r 1255 Marietta
- « Garnett C, rec teller Fulton Natl Bank, r 254 Juniper
- « George (c), clothing renovator, r 17 Chamberlin
- « George (c), driver, r 189 Martin
- « George H, adv mgr Tanlac Co, r 243 S Boulevard
- « George W, clerk Wight & Butt, r 148 Juniper
- « George W, dept mgr Pac Mut Life Ins Co, r 198 Sells av
- « G S (c), fireman New South Bakery, r 268 Greensferry
- « Hardy E (c), waiter, r 222 Old Wheat
- « Hattie C, widow George C, r 41 Hayden
- « Henry (c), porter, Harbours Smoke House, r 253 Martin

FOR
ANYTHING
IN THE
PRINTING
LINE



MORROW TRANSFER & STORAGE COMPANY

WE STORE AND HAUL ANYTHING

Phones BELL M-4355
ATLANTA 137

- « Henry J, clk W U Tel Co, r 15 Howell pl
- « Hensel, carpenter, r 609 E Fair
- « Herschel A, salesman, r 170 W Fair
- « H J, r 562 S Boulevard
- « Hill (c), laborer, r 47 Daniel
- « Homer, foreman Atl Metal Bed Co, r 96 Gleunwood av
- « Hugh R, helper, Metal Welding Co, r 256 Luckie
- « H Butler, switchman, r 131 Kirkwood av
- « Ida (c), cook, r 280 Fraser
- « Ivey Miss, manuicrist Candler Manicure Parlors, r 209 Lucile av
- « Jacob (c), laborer, r 200 Smith
- « James (c), laborer, Sanitary Dept, r 18 Webster
- « James B (c), porter I A Wade, r 311 Piedmont av
- « James G, repairman Western Elec Co, r 98 Capitol av
- « James H, r 277 Rawson
- « James L, operator, r 75 Tennelle
- « James R, laborer, r 73 Savannah
- « James S (c), M E Wyatt (c), r 350 Terry
- « Jasper W, electrician, r 103 Trinity av
- « Jennie (c), laundress, r 68 N McDaniel
- « Jesse (c), brick mason, r 32 Brandon
- « Jesse, helper, Geo Mau Bakery, r 63 Sims
- « Jennette Mrs, cashier, Regal Theatre, r 125 E North av
- « John (c), laborer, r 342 W Fair
- « John, guard dept Public Wks, r Portable camp
- « John C, cook, r 216 Irwin
- « John C, bkpr, Hightower Box Co, r 592 S Pryor
- « John C, clerk Majestic Hotel, r 195 Peachtree
- « John D, chemist, Picard-Law Co, r Kirkwood, Ga
- « John H (c), laborer, r 28 Jennings
- « John H (c), solr Pilgrims H & L Ins Co, r 306 Fraser
- « John J, brick layer, r 43 Hampton
- « John P, motorman, r 1 Ashland ad
- « John S, r 120 E North av
- « John T, r 25 Hale

GET OUR PRICES
Barker-Bevil
Agency

19-21 Peters St.

Phone Main 4623-J

Reeves Machine Co.

105 SOUTH FORSYTH STREET
Phone Bell M 1085 Night Call M 4506-J

Builders of Special Machinery
Repair Work of Every Description
Gear Work and Auto Parts Our
Specialty. Ornamental Brass Work.

THIS IS THE 1916 ATLANTA CITY DIRECTORY

AUTO TIRES

COMPLETE LINE OF ACCESSORIES
ALEXANDER-SEEWALD CO.
 58 N. Pryor Phones I. 4851 and I. 8451



809

EVANS

- « John T, r 8 Lee av
- « John W, r 120 E North av
- « John W, supt Atl Plow Co, r 15 McLeod av
- « Joseph (c), driver J H Moore, r 200 Smith
- « Joseph (c), porter, r 128 W Georgia av
- « Joseph D, r 887 Seaboard av
- « Joseph D, farmer, r 137 S Moreland av
- « Judas J, grocer, 365 S Boulevard, r 363 same
- « Julius (c), laborer, r 193 E North av
- « J A, contractor, r 609 E Fair
- « J Whitaker, elec Cap City Elec Co, r 103 Trinity av
- « Katle (c), cook, r 268 Greensferry
- « Katherine M Miss, r 15 Logan av
- « Lake (c), laundress, r 129-A Sims
- « Lawrence J, r 120 E North av
- « Lee E, solr Credit Service Co, r 230 Hill
- « Lena (c), laundress Excelsior Laundry
- « Lettie (c), laundress, r 28 Jennings
- « Lloyd E, grocer, DeKalb & Howard, Kirkwood, r 15 Anniston
- « Lon J, colr D Zaban & Sons, r College Park
- « Louis V, salesman, r 57 Orme
- « Louis W, policeman, r 26 Augusta av
- « Lula Miss, domestic, 38 Boulevard Ter
- « Lula (c), laundress, r 35 Grant
- « Lula E Miss, seamstress M D & H L Smith Co, r 520 Sunset av
- « Lula M Mrs, r 656 S Pryor
- « L, car repairer Sou Ry, r Inman Yards
- « L (c), janitor Candler bldg
- « Major (c), delivery, J Oxman, r 35 Henry
- « Mamie (c), domestic, 474 Beecher
- « Mamie Miss, public steno, Hotel Aragon, r same
- « Margaret (c), laundress, r 47 Daniel
- « Margaret Miss, trained nurse, 25 Porter pl, r same

CORRECT SOCIETY STATIONERY ALSO LATEST BOOKS AND THINGS
SOLE BOOK CO.
 85 WHITEHALL ST.
 PHONE 482

- « Mark C, engineer, r 26 S Lawn
- « Mary L Miss, bkkpr, Georgian Hospital, r 505 Pulliam
- « Maud (c), cook, 405 Williams, r rear same
- « Maxwell M, traveling salesman, r 560 N Jackson
- « May Miss, dept mgr Davison-Paxon Co, r 310 Ponce de Leon av
- « May S, widow William, r 105 E Ellis
- « Milton P, laborer, r 27 Flora av
- « M Mack, salesman, r 144 Oak
- « Nora (c), lunches, 62 S Humphries, r 50 Well
- « Norton (c), porter Franklin Jackson
- « N Floyd, ship clk, Willingham Tift Lbr Co, r 61 Doane
- « Oscar D, policeman, r 887 Seaboard av
- « Otis D, moved to South Carolina
- « Pascal C, salesman, r 1080 DeKalb av
- « Paul (c), butler, 442 Peachtree
- « Paul R, moved to Lawrenceville, Ga
- « Perry M, hoseman, Hose Co No 7, r 631 Whitehall
- « Reuben A, asst engr Candler bldg, r 117½ Whitehall
- « Richard W (c), r 176 Coleman
- « Robert (c), stoker, Atl Gas Light Co, r 88 Foundry
- « Robert C, clk, Martin Soda Co, r 1080 DeKalb av
- « Robert D, messenger, Woolworth Co, r 103 Trinity av
- « Robert L, motorman, r 27 Flora av
- « Robert P, (Lawhon & Co), r 399 Rawson
- « Roy (c), laborer, r 158 W Mitchell
- « R Alexander clerk City Warden, r 23 Washington
- « R Weldon, real estate 213 Empire bldg, r 234 Lucile av
- « Sallie A, widow Coleman S, r 56 W Peachtree pl
- « Samuel barber W M Rawlins r 162 S Pryor
- « Samuel J R, contractor 545 Highland av r same
- « Samuel M compositor Constitution, r 17 Rankin
- « Samuel P, steno, Austin Brothers, r 66 Gordon
- « Sarah (c), r 268 Greensferry av
- « Sarah E, widow James J, bds 12 Mims

THIS IS THE 1916 ATLANTA CITY DIRECTORY

**CARLTON
 SHOE &
 CLOTHING
 CO.**

ALWAYS GIVE
 COURTEOUS, PROMPT
 AND EFFICIENT
 SERVICE AND
 SELL HIGH GRADE

**CLOTHING
 SHIRTS
 SHOES
 HATS and
 Furnishings**

WE MAKE A
 SPECIALTY OF
 MISSES'
 AND
 CHILDREN'S
 SHOES

36

WHITEHALL ST.

Phone M 242
 Atlanta Phone 427

BOOKHAMMER HAIR DRESSING PARLOR

Chiropody, Manicure, Massage and Scalp Treatment
 48 1-2 Whitehall Street Phones Main 214 and 215

**THE THIEL
DETECTIVE SERVICE
CO**

OFFICES IN ALL
PRINCIPAL CITIES
OF UNITED STATES

CANADA & MEXICO

PHONES
OFFICE IVY-4841
RES. W-535 J

302
TRUST CO.
OF GA.
BLDG.

HOUSE PAINTERS FRIDDELL BROS.

107 N. PRYOR STREET
Opp. Candler Bldg. PHONE IVY 4394

OUR WORK IS OUR BEST AD.

810

EVANS

- « Sophie, widow John C, r 15 Howell pl
- « Spencer (c), orderly, Grady Hospital, r 47 Bell
- « Squire (c), laborer, Sanitary Dept, r 515 Piedmont av
- « Stevens C, fireman, N C & St L R R
- « Theron E, clk Gulf Refining Co, r 300 Lucile av

EVANS THOMAS

- « Thomas B, bds 376 Glennwood av
- « Thurlow, clerk Internat Harvester Co, r 15 Howell pl
- « Wallace (c), porter, r 79 Robin
- « Walter C, grocer, 49 Orleans, r 47 same
- « Weyman P, driver Engine Co No 11 A F D, r 143 E 10th
- « William (c), boiler cleaner Ga Ry & Pwr Co, r 7 Glennwood av
- « William, carpenter, r 5 Park av
- « William, driver, J H Moore, r 72 Wells
- « William (c), laborer, r 15 Delbridge
- « William (c), laborer, r 280 Fraser
- « William (c), laborer, Brown & Cochran Furn Co, r 35 Henry
- « William (c), laborer, Sanitary Dept, r 64-B Mathews
- « William B, r 94 Nelson
- « William E, clk T T Flagler, r 114 S Gordon

EVANS WILLIAM E (c), contractor, brick and cement work, 69 Ivy, r 26 Parsons, phone M 4569

- « William F, agt Bankers Int Life A Co
- « William H, automobile repairer, 444 Whitehall, r 53 E Ellis
- « William H, grocer, 102 Decatur, r 505 Pulliam
- « William H, teacher, Peacock School, r 237 E 10th
- « Windsor W, st car conductor, r 73 Whitefoord av
- « Winnie H, st car motorman, r 40 Strong
- « Wydol J, clerk, Atl Joint Term, r 72-A Orme
- « W (c), pressing club, 1302 DeKalb av, r rear Highland av
- « W F Mrs, r 300 Lucile av
- « W F (c), mach hand, Atl Table Co, r 30 Johns
- « See also Avins, Evins and Ivins



Mason & Hamlin Pianos
Conover and Kingsbury
Pianos, Victor Records
Sheet Music, Carola
Inner Players

Cable Piano Co.

South's Largest Music House
82-84 N. BROAD ST.
Phones: Ivy 8700-8701-7297 Atlanta 1073

- Eve Emby P, ch clk, C H Godfrey, r 34 Ponce de Leon av
- « John P, sec Retail Grocers Assn, r 14 Wellborn
- « Robert C, dept mgr Foster & Robson, r Decatur, Ga
- Evelene Court, 10 Capitol pl
- Everest A S, with Am Gas Utilities Co
- Everett Alexander F N, architect, 609 Walton bldg, r 969 Highland av
- « Apartments, 27 E Alexander
- « Arthur B, voucher clk, Swift & Co, r 31 Porter pl
- « A Eugene, dept marshal, Municipal Ct, r 302 Luckie
- « Charles H, teller, Lowry Natl Bank, r 128 E 11th
- « Clarence C, clk, United Cigar Stores Co, r 77 Fairlie
- « Claude H, mgr Dearborn Chemical Co, r 328 N Jackson
- « Clifford C, waiter, Schwarz & Bliem, r 37 Irwin
- « Daniel (c), driver Morrow Transfer & Storage Co
- « Edward C, slsmn, United Cigar Stores Co, r 281 E 4th
- « Elbert W, flagman, Sou Ry, r 109 E Georgia av
- « Florence, press feeder, Bennett Ptg House, r 112 Mills
- « Frank C, pres Everett Seed Co, r 199 Angier av
- « Frank S, barber, r 739 Glenn
- « George B, eshr Suburban Rlty & S Corp, r 145 Linwood av
- « Harry Jr, salesman, r 251 Angier av
- « Herschel H, clerk, Mutual Film Cor, r 739 Glenn
- « Herschell H, salesman Norris Inc, r 740 Peachtree
- « Howard L, messenger, H K Mulford Co, r 26 Morris
- « Hubert, slsmn, J Eiseman & Sons, r 31 S Pryor
- « Ida, widow John H, r 251 Angier av
- « Ira, bkkpr, Tumlin Bros, r Kirkwood, Ga
- « James B, bkkpr, bds 648 N Boulevard
- « James C, well digger, 31 Anderson av, r same
- « James H, died May 21, 1913, aged 63, r 251 Angier av
- « James H Jr, v pres Everett Seed Co, r 251 Angier av
- « James H, grocer, 704 Marietta, r 28 Fairbanks
- « James W, car inspector, r 120 Miles av
- « John S, slsmn, Conley & Ennis, r 739 Glenn

SIGNS

Store Front Signs, Office and Window Lettering, Card
and Muslin Signs, Carved Wood and Electric Signs
Massengale Bulletin System 56 Edgewood Ave.
Phone Ivy 8740

AUTO GOLDIN'S HARNESS FACTORY

Tops Recovered
Upholstering for the Auto

PROMPT AND EFFICIENT WORKMANSHIP
Phone M 163
130-132 Marietta St.

THIS IS THE 1916 ATLANTA CITY DIRECTORY

CHAS. WM. BERNHARDT

CONTRACTOR AND BUILDER

195 1-2 MARIETTA ST.
Phone M 1692

811

EVERETT

- « Lena, widow Alex F, bds 969 Highland av
- « L Hubert, salesman, J Elseman & Sons Co, r Decatur, Ga
- « Marina Miss, teacher, Spelman Seminary, r same
- « Martha P Miss, steno, J J Eagan, r 23 Pulliam
- « Mary A, widow James, r 241 E Fair
- « Mary J, widow James, r 648 N Boulevard
- « McCajah G, blacksmith, City, r 100 Joe Johnson av
- « Osear N, sec-treas Everett Seed Co, r 251 Angler av
- « Paul J, mgr Flintkote Mfg Co, r 101 Hurt
- « R M, salesman, C P Ozburn & Co, r East Atlanta
- « Seed Co, F C Everett pres, 29 W Alabama
- « Thomas B, pres Capital City Candy Co, r 158 Lucile av
- « Walter T, r 739 Glenn
- « Willis M, lawyer, 401 Connally bldg, r 619 Piedmont av
- « W Thornton, salesman, r 173 Holderness
- Everhart Edgar Dr, chemist, State Geological Surv, r 150 N Jackson
- « John (c), laborer, r 71 Coleman
- « See also Eberhart and Eberhardt
- Everitt Charles B, mgr East Atl Grain Co, r 130 Metropolitan av
- « Charles B Jr, salesman, Marbut & Minor, r 130 Metropolitan av
- « Charles F, sec Atlanta Trust Co, r 75 E 17th
- « Clara B, widow Wilbur F, r 108 Juniper
- « Richard M, salesman, r 837 Glennwood av
- « William N, decorator, r 883 Seaboard av
- Everlock Auto Patch Co, 6 Auburn av
- Everroad George B, mgr Atl Hardwood Products Co, r 18-A W Baker
- Evers A Henrietta Miss, r 1 Wade av, Kirkwood
- « John F, r 1 Wade av, Kirkwood
- « John Jr, salesman, Pura Water Co, r Klirkwood, Ga
- « Susie (c), laundress, r 282 Magnolia
- Eves Arnold W, salesman, Atl Gas Light Co, r 423 Ormond
- « Paul, clerk, Elkin Drug Co, r 396 Central av
- Evins Andrew (c), chauffeur, r rear 50 Westminster dr

NEW SOUTH RUBBER COMPANY
General Southern Distributors

249 PEACHTREE ST
Rubber Tires and Accessories for Every Service.
Phone Ivy 4564 Atl. 497
"MILES CHEAPER"

QUAKER TIRES

- « Augustus C, (Vaudette Theatre), r 106 W 12th
- « Charles C, waiter, A M Verner
- « Cornelia (c), laundress, r 21 Clay
- « Elsie Miss, artist, Hirshberg & Clifton, r 310 Ponce de Leon
- « Gabe (c), laborer, r 126 Mayson av
- « Henry (c), laborer, r 253 Martin
- « Herman B, bkpr, Horton Bros, r 1S Capitol pl
- « Hughes, clk Alexander Cruikshank, r Aragon Hotel
- « James H, propr Hardwood Lumber Co, r 33 Gordon pl
- « John G, (Vaudette Theatre), r 677 W Peachtree
- « Laura (c), laundress, r 272 Bass
- « Mary A, widow John C, r 156 Juniper
- « Mattie (c), domestic, r 415-A Terry
- « Nana M, widow John H, r 310 Ponce de Leon av
- « Samuel N, (Evins & Moore), r 3S E 14th
- « Ware, painter, r 266 East av
- « William (c), driver, 109 Chapel, r 72 Wells
- « William (c), porter, M Rich, r 204 Mayson av

EVINS & MOORE, (S N Evins, J Moore) lawyers, 1321 Empire bldg

- Ewark George, die reamer Atl Steel Co
- Ewing Arthur B, musician, r 569 Washington
- « Beulah Miss, r 430 S Boulevard
- « Bras, (O N, L E and P L), jewelers, supplies, 11 Whitehall
- « Calvin T, printer, r 893 Grant
- « Charles W Jr, wrapper, 66 Whitehall, r Decatur, Ga
- « C Jane, widow Jones W, r 520 Woodward av
- « Edgar E, clerk, Capital City Grocery, r 99 Metropolitan av
- « Emory, r 21 Esten
- « Ernest D, clerk, Am Natl Bank, r 236 N Boulevard
- « Flora V, Miss, milliner Mrs E M Buchanan, r 430 S Boulevard
- « George (c), r 49 Mathews
- « George E, printer, r 73 Sells av
- « George M, meat cutter, 309 Ponce de Leon av, r 1S Larkin
- « Herman A, messenger, C of Ga Ry, r 1S Larkin
- « John C, r 73 Sells av

WALTER BALLARD OPTICAL COMPANY

MANUFACTURING
DISPENSING
REFRACTING
OPTICIANS

85 PEACHTREE ST
PHONE IVY 1173

THIS IS THE 1916 ATLANTA CITY DIRECTORY

INSURANCE PROTECTION

FOR
Auto
Burglary
Liability
Health
Accident
Fire

Maximum Protection at
Minimum Cost

General Accident, Fire
and Life Assurance
Corporation, Ltd.

H. C. GEIGER, Gen. Agt.
307 Trust Co. of Ga. Bldg.

Phone Ivy 5158



THE BARRETT CO. Tarvia

Roofing and Paving Materials Office and Warehouse
292 Marietta St.

COAL TAR, CREOSOTE OIL, PITCH, PAINTS, ROOFINGS. Telephone M 2144

616
METAL
WELDING CO.
 AUTOGENOUS WELDING
 CAST IRON AND ALL METALS
 AUTO AND MACHINE PARTS WELDED
 Phone M. 3013 ~ 179 S. Forsyth St.

S. A. WILLIAMS LUMBER CO.

GOOD LUMBER AND ANYTHING THAT CAN BE MADE FROM IT
 OFFICE AND MILL 254 ELLIOTT. Both Phones 328

812

- EWING**
- « Jonas H, (Smith, Ewing & Rankin), r 106 Inman Yards
 - « Jonas H Jr, exchange teller, Fulton Natl Bank, r 106 Inman Yards
 - « Joseph O, r 85 Lovejoy
 - « Ladora V, widow James E, r 73 Sells av
 - « Lucius G, clerk, Morris Bros, r 97 Metropolitan av
 - « Luther E, (Ewing Bros), r 520 Woodward av
 - « Mae Miss, stenographer, r 430 S Boulevard
 - « Merriell A, clerk, Jerome & Brown, r 236 N Boulevard
 - « Miles E, r 43 S Boulevard
 - « Morris M, (Smith, Ewing & Rankin), r 106 Inman Yards
 - « Oliver N, (Ewing Bros), r 520 Woodward av
 - « Orelia Miss, milliner, r 430 S Boulevard
 - « Paul L, (Ewing Bros), r 96 Sinclair av
 - « Richard A, slsman, Smith, Ewing & Rankin, r 236 N Boulevard
 - « Robert W, manager B Burlin, r 21 Esten
 - « R E, teamster, dept Pub Wks, r East Point camps
 - « Ruth Miss, opr Bell Tel Co, r 18 Larkin
 - « William T, r 28 Larkin
- EXCELSIOR AUTO CO.** J W Hinchcliff mgr, taxicabs and touring cars for rent day or night with careful and experienced drivers; stands, Piedmont Hotel, phone Ivy 3436, Atl 3660, also 8 Luckie, phone Ivy 322 (see side lines)
- EXCELSIOR LAUNDRY CO.** R C Thompson mgr, It's a good laundry, none better, 117 E Ellis, phone Ivy 3171 (see black corners) Exchange Building, 111 Walton
- Exelento Medicine Co, Abraham Berman prop, 197 Edgewood av
 Exide Battery Depots (Inc) A S Ringham depot supt, 20 S Piedmont
- EXPOSITION COTTON MILLS,** P E Glenn sec, 1100 Marietta
 Exposition Mills School, 1077 Marietta
- « Mills Store, S A Ferrell mgr, 1084 Marietta
 - Eyles Francis L, attorney, M C Kiser Co, r 84 Alta av
 - Eyrick Charles, clerk, General Film Co, r Oakland City
 - Ezell Robert, clk, Am Surety Co, r 52 Westwood av

**We Move
 and Store**

**We Pack
 and Ship**

**PAISLEY
 Transfer &
 Storage
 Company.**

J. A. PAISLEY
 Manager

**We Employ only
 Experienced
 White
 Help**

Office and
 Warehouse

23 Peters St.

Bell M 2558
 Atlanta 5314

POWER FOR EVERY PURPOSE

Georgia Railway & Power Co.

- « Roy L, bkkpr, Gramling-Spalding Co, r 36-A Bedford pl
- « William P, salesman, M Rich, r 42 Westwood av
- « William S, accountant, r 327 Euclid av
- Ezzard Allie L, widow Dr G L, smstrs, Robinson S Co, r 207 Bellwood av
- « Charles (c), porter, John Silvey & Co.
- « H S, appr Atl Steel Co
- « John (c), laborer, Sanitary Dept, r 36 South av
- « William (c), laborer, r 266 N Fort
- « Willie (c), scrub woman, Austell bldg

BLACK TYPE

¶ The names appearing in **BLACK TYPE** in this directory represent the energy and enterprise of the city and it is a pleasure for the publishers of this directory to have the opportunity to make the public acquainted with them. Those in **black type** are the people who accomplish the wonders in business here and make Atlanta what it is. They recognize and support all the public necessities and things needful to improve and serve a CITY of Atlanta's magnificent possibilities. They are not the drones and sponges who never support anything, but seek rather to gain by others' hard work and money. When you patronize those in **black type** you patronize men and firms who will **PATRONIZE YOU** in the same broad manner that you patronize them.

LIME Builders' Supplies of All Kinds
 Ivy 483 Main 923 Atlanta 203-285
SCIPLE SONS, 1101-2-3 Third National Bank Bldg.

THIS IS THE 1916 ATLANTA CITY DIRECTORY

LIFE INSURANCE COMPANY OF VIRGINIA OLDEST—LARGEST—STRONGEST
Southern Life Insurance Company

Organized 1871 : RICHMOND, VA.

Has won the hearty approval and active support of the people by its promptness and fair dealing during its FORTY-FIVE years of successful operation.

A. W. JACKSON, General Agent, Rooms 1032-1033 Healey Bldg., ATLANTA, GA.

813

F

- F S R Realty Co, Inc, Milton Strauss pres, 523 Hurt bldg
 Faause Pauline Miss, stenographer, r 127 Whitehall Ter
 Fabelmanton Joseph, textile worker, r 187 Echo
 Fabian Louis, tailor, 66 Whitehall, r 120 E Fair
 Fable Pearson C, clk, Jacobs Pharmacy Co, r 95 E North av
 Fabric Fire Hose Co (N Y), J J Rafter sou mgr, 47 N Pryor, rm 623
 Faegan Ara Miss, opr, Atl Tel & T Co, r 121 Curran
 Faeman Jacob, grocer, 161 E Harrls, r same
 Fagan Annie, widow Christopher A, r 97 Capitol Square
 « Charles O, clerk, Sharp, Boylston & Day, r 131 Greenwich av
 « Edgar T, mgr, 101 Whitehall, r 311 Oak
 « James M, blacksmith, r 121 Curran
 « John H, moved to Marietta, Ga
 « John T (c), carrier P O, r 10 Martin av
 « Margaret Miss, typist, Columbian Woodmen, r 97 Capitol Sq
 « Thomas E, clerk, Bell Tele Co, r College Park, Ga
 « Walter Jr, sec Carolina Pub Serv Co, r 120 Greenwich
 « William H, engineer, r 496 W 10th
 Fagelson Abraham, shoemaker, r 113 Connally
 « Edward D, mgr Shoe Renury, r 113 Connally
 Faggs Maggie (c), cook, J A Branch, r rear 739 W Peachtree
 Fahnestock Lucia, widow Richard T, r 175 Bass
 Fahrney M Sangree Dr, house physician Robertson-Blackman Sani
 Fahy Bernard S, advt mgr, 66 Whitehall, r 31 Porter pl
 Fahn Annie L, widow Luther H, r 237 Lucile av
 « Beatrice D Miss, r 447 Courtland
 « Benjamin (c), laborer, r 198 Smith
 « Beulah Miss, r 187 Capitol av

THIS IS THE 1916 ATLANTA CITY DIRECTORY

**YOUR
GROCER
SELLS**

Uncle Sam Bread

Ask For It
It's Always
Good
You Can Depend on it.

- « C Leek, pres J J Barnes-Fain Co, r 46 Elizabeth
 « Emma (c), cook, 99 W 12th, r rear same
 « Grover C, policeman, r 212 Wellington
 « Jane B, widow John B, bds 35 Cone
 « Jennie Mrs, with Bell Tele Co, r 23 Delta pl
 « Joel C, credit man, Standard Oil Co, r 447 Courtland
 « John J, r 187 Capitol av
 « John V, r 328 Simpson
 « Joshua E, insurance agent, r 51 Garnett
 « Julia, widow Charles F, r 52 Clay
 « Lanora E Miss, steno, Buick Motor Co, bds 59 Mims
 « Liday C (Fain-Maynard Co), r 59 Mims
FAIN-MAYNARD CO (L E Fain, D K Maynard), specialists on Buicks
 and Fords, the pioneer auto men of Atlanta, phone M 1338, Atl
 965; on Washington St Viaduct, 53 Courtland (see page 30)
 « Mildred Miss, steno Am Tel & T Co, r 746 Peachtree
 « Minnie (c), cook, r 65 Hilliard
 « Paul P, asst mgr M J Taxi Co, r 94 Center
 « Solomon (c), r 65 Hilliard
 « Thomas M, machinist, Sou Wheel Co, r 14 Flynn
 « W Alva, driver, Engine Co No 6, r 23 Delta pl
 « William L, pres W L Fain Grain Co, r 79 Forrest av
 « William M, died April 13, 1916, aged 44, r 51 Elizabeth
FAIN WILLIAM P, mgr Reserve Loan Life Ins Co, r 187 Capitol av
 « W L Grain Co, W L Fain pres, W M Fain v pres, 490 Marietta
 Fairbrough Austin, laborer, r 30 Whites Alley
 Fair Horace E, clerk, Goldsmith Bros S & R Co, r 32 Mason and Turner av
 « Jackson W (c), cement wkr, Fulton Sup Co, r 155 Clarke
 « James H, r 15 Tazzer
 « J Frank, (Fair & Martin), r 128 E 11th
 « Laura (c), laundress, r 60 Luey
 « Leonard A B, painter, r 32 Mayson & Turner av
 « Nelle O Miss, steno, Otis Elev Co, r 32 Mayson & Turner av
 « Pompey (c), laborer, r 6 Cestnut
 « St School, 355 E Fair

E. A. BOSTROM MFG. COMPANY
ENGINEERING INSTRUMENTS

290 EDGEWOOD AVE.

PHONE IVY 4285

BAYLIS
Office Equipment
CO
15 BROAD ST.
PHONE M. 241

**Talk
to
THOMAS
&
THOMAS
ABOUT
INSURANCE**

**ATLANTIC LIFE
INSURANCE CO.**

OF
Richmond, Va.

Phone Ivy 8526
HEALEY BLDG.

Rooms
1520-21

PERRYMAN-BURSON Co.
 TRUSSES, RUBBER GOODS
 SURGICAL INSTRUMENTS
 HOSPITAL SUPPLIES

109 N. PRYOR ST.
 OPP.
 CANDLER BLDG.

Ivy
 4434
 S.

ALKALENA MINERAL WATER CO.

G. W. FOOTE, Sec'y-Treas.

24 S. Broad St.

Phone M 2512

HORSE AND MULE MILLINERY
Saddlery and Repairing E. D. CRANE, CO.
 53 S. Broad St. Phone M. 2942

814

FAIR

- « Tetter (c), shoeshiner, S Vocas, r 104 W Pine
- FAIR THEE**, J Saul & Co props, millinery, 93 Whitehall
- « Thomas T, painter, r 111 Stonewall
- « & Martin, (J F Fair, N E Martin), mdse brkrs, 2 Washington
- Fairbank N K Co The, (Chicago Ill), C J Delano mgr, soap and cotton seed oil products, 915 Grant bldg
- Fairbanks A Mrs, r 42-A Williams
- « Allie Miss, operator, Ga Ry & Pwr Co, r 217 Luckie
- « Donald E, bkkpr, Bennett Ptg House, r 14 W Peachtree
- FAIRBANKS, MORSE & CO**, E D West, sou mgr, mfrs complete line of gasolne and oil engines, steam and power pumps, dynamos and motors, with general line of power machinery, 594-96 Whitehall, phone M 94, (see cards Bus dept)
- « Sadie B Mrs, r 82-A Williams
- « William L, com agt Bureau of Foreign and Dom Com, r 1010 Peachtree
- Faires Carl F, r 314 Peachtree
- Fairey John W, credit man Gulf Refining Co, r 342 St Charles av
- Fairfax Alexander (c), laborer, r 87 Maple
- « Arthur (c), driver, W Bonds, r 87 Maple
- « Lottie (c), laundress, r 261 Saynes
- Fairfield Theophilus J, died January 16, 1916, aged 70
- Fairhaven Evang Church (c), 42 Humphries
- « Infirmary (c), 51 Irwin
- Fairleigh Apartments, 131-45 Spring
- Fairlie House, 15 Fairlie
- Fairman Benjamin K, lino opr, S E Und Assn, r Decatur, Ga
- « Hal C, sec Nunnally Co, r 343 E 8th
- « LeGrand H, draftsman, Bell Tele Co, r 39 W Linden av
- « Waverly, lawyer, 1110 Third Natl Bank bldg, r 49 W Baker
- Faison Charles A (c), (Faison & Herndon), r 385 Auburn av
- « Paul, mfg jeweler, 36½ Whitehall, r 1081 Highland av
- « & Herndon (c), (C A Faison, A F Herndon), barbers, 100 N Pry
- Faith Earl, boarding house, 61 Kalb, r same

FOR THE BEST IN GROCERIES Call
KAMPER'S, Ivy 5000 494 Peachtree Street

- « John, salesman, r 141 Flat Shoals av
- « John Jr, fireman, Sta No 16, r 214 Plum
- « Minda Miss, saleslady, M Rich, r 78 E North av
- « Nellie, widow John F, r 446 N Jackson
- « School, Mrs Lucy S Nell prin, 1002 E Fair
- « Wm H, real estate, r 331 E Fair
- Falchi Dave, tailor, Geo Muse Co, r 24 Carnegie Way
- Falcovitz Herman, salesman, S Falcovitz, r 158 E Ellis
- « Jennie Miss, steno, Walthour & Hood Co, r 158 E Ellis
- « Stella, widow Michael, grocer, 160 E Ellis, r 158 same
- Falkinburg Arthur W, (Krueger Mfg Co), r 128 Peebles
- Falkner Ella (c), laundress, r 364 Chapel
- « Emma (c), laundress, r 32 Henry
- « Frank S, carpenter, r 89 Garibaldi
- Falks Hazel Miss, bds 28 Drewry
- « James H, restaurant, 142 Peachtree, r 37 Cleburne Ter
- « Jennie, widow Dr James H, bds 28 Drewry
- « Kossiah Miss, bds 28 Drewry
- Fall Mark A, dept mgr Coca Cola Co, r 770 Piedmont av
- Fallaize Emile, sec J B Fallaize Co, r 44 Sells av
- « John B, pres J B Fallaize Co, r 44 Sells av
- « J B Co, J B Fallaize pres, E Fallaize sec, dry goods, 16 S Broad
- Fallen William E, engineer, Sou Ry, r 401 Pulliam
- Fallers John (c), laborer, John Deere Plow Co, r East Point, Ga
- Fallin Charles T, foreman, r 49 Powell
- « George L, machinist, r 69 Cherokee av
- « James C, farmer, r 1246 DeKalb av
- « John C, barber, 821-A Peachtree, r 947 Glennwood av
- « John H, r 955 Glennwood av
- Falls Elizabeth (c), cook, 430 S Pryor, r 160 Whitehall Ter
- « Ruby Miss, nurse, Wesley M Hospital, r 129 Courtland
- Fally Cora (c), maid, Dr B M Woolley, r 311 W Peachtree
- Falta Cora, widow John, r 121 Rhodes
- Falvey Mary E, widow John J, r 26 Peachtree pl

FREE

A Silk-Lisle pair of "NOTASEME" hose for man or woman, to every person buying a pair of shoes and saying they saw this advertisement. 18 years in Atlanta selling Good Shoes
JOHN LOW SMITH 18 W. MITCHELL ST.

THIS IS THE 1916 ATLANTA CITY DIRECTORY

DEALLIEU & APPLEWHITE
BUILDING SUPPLIES
Metal Weather Strips for Doors and Windows, to Save Cool and Keep out the Cold Weather.
 1317-319 NATL. BANK BLDG.
 IVY 1754

FALVEY

- « Thomas E, adv solr Atl Georgian, r 26 Peachtree pl
- Fambow Lena (c), domestic, r 183 E Harris
- Fambro Allen (c), porter Millam & Miller S Co
- « Bros, (A L & J M), grocers, East Point, Ga
- « Ernest H (c), porter Pullman Co, r 111 Coleman
- « George (c), porter, r 28-B Lowndes
- « J Melvin, foreman Couch Bros Co, r East Point, Ga
- « James C, lunches, 33 Courtland, r same
- « John (c), porter, Sou Ry, r 244 Elliott
- « John (c), soft drinks, 33 Humphries, r same
- « Mattie (c), laundress, r 34-A High
- « Maude Miss, steno High's, r 232 Grant
- « Minnie (c), laundress, r 275 Martin
- « Nettie A, widow Allen C, r 235 W 3rd
- « Oliver S (c), grocer, 29 Rawson, r same
- « Rina (c), laundress, r 21 Arthur
- « Ruby Miss, nurse, Piedmont Sanitorium, r 255 Capitol av
- « Wylie F (c), ditch digger, r 275 Martin
- Fambrough A, car cleaner Ga Ry & Pwr Co, r 87 Haygood av
- « Benjamin (c), porter, r 292 N Butler
- « Bessie (c), lunches, 207 W Hunter r same
- « Doctor L, shp clk Blue Valley Butter Co, r 282-A Woodward av
- « E DeWitt, office mgr R M Hudson, r Smyrna, Ga
- « Julia (c), laundress, r 73 Carter
- « Julius C, clk Am T & T Co, r 490 Sunset
- « Junius L, r 103 Jefferson
- « Roy C, r 103 Jefferson
- « William M, repres and gen mgr J B McCrary Co, r 793 Highland av
- Famous The, H Mendel prop, clothing, 8 W Mitchell
- Fann Frankie Miss, opr Enterprise Mfg Co, r 105½ N Pryor
- Fannin Albert (c), (Kines & Fannin)
- « Sarah (c), seamstress, r 398 Decatur
- Fanning Alfred (c), butler, r rear 65 Fairview rd

BARFIELD

Atlanta's Newest and Most Sanitary Fish Market



COMPANY

41 E. ALABAMA ST.
 Phone M 1335
 Atlanta 1113

- « E Lawton, carder, B G Collier Inc, r 401 Ormond
- « Louise Miss, steno, W R Hoyt & Co, r 401 Ormond
- « Odon O Dr, 500 The Grand, r 391 Peachtree
- « Sophie (c), domestic 265 Washington, r 8-D Reed
- « Walter B, foreman, Engine Co No 2, r 401 Ormond
- « William W, fireman, Engine Co No 10, r 401 Ormond
- Fannings Frank A (c), slsmn F C Foster, r 152-A N Butler
- « James, guard, r McDonough rd
- « Thomas Rev (c), r 26 Thirkield
- « Vialo (c), cook, 249 Euclid av, r 159 Houston
- Fanns Solomon (c), helper, Candler bldg, r 65 Hilliard
- Fant C D, conductor Sou Ry
- « David J, engineer, r 400 Capitol av
- « J P, engineer, Sou Ry, r 187 Luckie
- « Mamie (c), laundress, r 404 Terry
- Faray William, wire drawer Atl Steel Co
- Farber Samuel, dyr Joseph May & Sons
- Farbwerke-Hoechst Co, (N Y), dye stuffs, 1418 Empire bldg
- Farcus Frank, mach Atl Steel Co
- Fargason Daniel T, st car conductor, r 103 Walton
- Farish Annie M, widow Martin H, r 92 E Ellis
- « Edna Miss, saleslady, r 92 E Ellis
- « Virginia Miss, saleslady, r 92 E Ellis
- Fariss Derelle Miss, steno, King Hdw Co, r 22 E Harris
- « E L, storekeeper, Ga Ry & Pwr Co, r College Park
- « Frederick P, moved to Jacksonville, Fla
- « Samuel W, bkknr, Reese-Herrin Co, r 22 E Harris
- Farley Francis M, office 1129 Candler bldg, r 1133 Peachtree
- « Francis M Jr, cashier A A Smith Cotton Product Co, r 1133 Peachtree
- « Howard, trav slsmn Keystone Type Foundry, r 28 Angier pl
- « Lee (c), helper, Sherrer Lunch Room, r 42 Elm
- « Lula (c), janitress Chamber of Commerce bldg, r 57 Hilliard
- « Mary J Miss, matron, Davis-Paxton Co, r 368 Lawton
- « Mattie (c), cook, Sou Christian Home, r 43 Mary

Home of Hart, Schaffner & Marx Clothes
Daniel Bros. Co. 45 - 47 - 49 Peachtree Street

OUR

TRUNKS, BAGS AND CASES

MUST MAKE

GOOD

AND

ARE BACKED

BY OUR

GUARANTEE

THE

ATLANTA

TRUNK STORE

SINCE

1875

92 Whitehall St.
 Phone M 463

THIS IS THE 1916 ATLANTA CITY DIRECTORY

STORAGE
SKINNER BROS.
 TRANSFER and
STORAGE CO.

Household Goods,

Pianos,
 Packing and
 Shipping

165
 WALTON
 ST

MARK NABORS & CO.
MOTOR TRUCK SPECIALISTS ⁵⁰⁶ **WHITEHALL** Phone M 529

816

- Farlinger Alexander B, r 304 N Boulevard
- « Alexander W, city councilman, r 304 N Boulevard
- « Apartments, 32-34 East av
- « Court, 17 East av
- Farlow Alonzo H, clerk P O, r 403 Greenwood av
- « Harvey A, Q M Sgt Armory, r same
- « John T, driver Ga Ry & Pwr Co, r 455 S Moreland av
- « John W, (M L Farlow & Bro), r College Park
- « Marcus L, (M L Farlow & Bro), r 143 Decatur
- « M L & Bro, (M L & J W Farlow), dry goods, 143 Decatur
- « Ross Mrs, steno Nunnally Co, r 403 Greenwood av
- « William A, planer, r 100 Middle
- « William E, laborer, r 59 Ella
- Farmer Amelia C, widow Samuel, r 11 Thurmond
- « Anderson (c), fireman, r 50 Exposition
- « Anderson Jr (c), porter, A Gust, r 54 Battle
- « Armella Miss, finisher, r 21 W Glenn
- « Arthur, driver Sanitary Dept, r 112 Courtland
- « Belle Mrs, r 3 Brown pl
- « Carl E, printer, Constitution, r 6 Baltimore pl
- « Chas F, r 204 Chaney Station
- « Coe J, trouble man, Bell Tel Co, r 306 S Pryor
- « Emmett L, slsmn, Cooledge & Sons, r 254 Whitehall
- « Earl, driver, Sanitary Dept, r 12 Larkin
- « Edward (c), laborer, Union Lbr & Box Mfg Co, r 386 Smith
- « Eli H, carpenter, r 94 Hardee
- « Fannie Mrs, r 53 Ella
- « Hayden, driver, City Prison, r 79 Pickert
- « Henry, bottler Atl Mineral Wat Co, (Inc), r 112 Courtland
- « Henry L, driver, Excelsior Ldy, r 146 Ormond
- « Howard, guard, r 47 Chastine
- « Ira, molder, r 98 Center
- « Jackson F (c), laborer, r 129 Currier

DEPARTMENT
STORE

Phone M 1061

Highs

GROCERY
DEPARTMENT

Phone M 1064 to 1069

- « James L, moved to Charleston, S C
- « James M, confectioner, 274 Decatur, r Oakhurst
- « James Q Dr, house physician, Piedmont San, r same
- « James T, st car motorman, r 374 Oak
- « Jennie Miss, r 25 4 Grant
- « Jesse G, grocer, 374 Glennwood av, r same
- « Jimpisie, coal and wood, 1284 DeKalb av, r 200 McLendon av
- « John D S, weaver, r 365 Oak
- « John H, carpenter, r 94 Hardee
- « Joseph, guard Dept Public Wks, r Bellwood camp
- « Joseph E, clerk, Atl Joint Term, r 374 Oak
- « Joseph M, stenographer, r 261 Oakland av
- « Julia (c), laundress, r 109 Robbins
- « J Claude Miss, r 905 Ponce de Leon
- « J Louis, moved to Spartanburg, S C
- « Katie (c), laundress, r 228 Orme
- « Mande Miss, seamstress, Davison-Paxton Co, r 365 Oak
- « Iola Mae Miss, milliner, r 365 Oak
- « Louise (c), laundress, r 386 Smith
- « Luther, wife man, Russell Elec Co, r 6 Baltimore blk
- « Mary, widow Samuel, r 712 Chestnut
- « Mary E Miss, r 905 Ponce de Leon
- « Mary E, widow James A, r 905 Ponce de Leon av
- « Mary J Miss, clerk, Atl Paper Co, r 374 Oak
- « Mary L Miss, steno, Federal Reserve Bank, r 341 N Jackson
- « Mattie P Miss, nurse, Piedmont Sanitorium, r 255 Capitol av
- « Nelson, packer, Montag Bros, r 36 Davis
- « R Screven, steno Bankers Trust Co, r 193 Spring
- « Richard (c), laborer, r 226 Orme
- « Robert (c), drayman, r 423 Richardson
- « Robert E, clk, 319 Sou Ry bldg, r 35 Cone
- « Stafford T, st car motorman, r 46 Rogers, Kirkwood
- « Stewart, spring maker, Gholstein C S Bed Co, r 374 Oak
- « Susan Miss, r 11 Thurmond
- « Thomas (c), barber, 96 1/2 Decatur, r 290 Milton av

TYPEWRITERS RENTED 4 Months for \$5
 Phone Main 2526
AMERICAN WRITING MACHINE CO., 48 N. Pryor St.

THIS IS THE 1916 ATLANTA CITY DIRECTORY

CALLING
 182 MACK-SIGHS 34/2
 WHITEHALL

ELECTRIC FIXTURES AND SUPPLIES

CARTER ELECTRIC CO.

JOBBERs and RETAILERS 72 N. BROAD ST.
PHONE IVY 6866 ATLANTA PHONE 3271

817

FARMER

- « Thomas W, slsmu Singer Sew Mach Co, r 6 Baltimore pl
 - « Victoria E, widow Willam E, r 365 Oak
 - « Ward Wm, clerk F & G Adair, r 365 Oak
 - « Warner A, (Whitten & Farmer), r 150 Plum
 - « William, flagman, Sou Ry
 - « William B, barber, r 124-A E Fair
 - « William O, draftsman, Dowman-Dozier, r Decatur, Ga
 - « William T, watchman, r 52 Allene av
- Farmers Supply Co, (V N Martin), grain, 512 Marietta
FARMERS & TRADERS BANK, W D Manley pres, J R Smith and
 Farnax Peter, florist Lobby Connally bldg, r 5 S Pryor
 P J Baker v-pres, L T Carter cshr, 239 Peters
- Farnburg Isaac M, salesman, r 2 Warren pl
 Farnell Stella Mrs, r 20 W Baker
 Farnsworth A L, moved to New York, N Y
 « John A, trav slsmn, J Saul & Co, r 43 W 5th
 « John M, engineer Cap City Market, r 247 W Peachtree
 « William S, moved to New York
- Farr Belle Miss, nurse, Grady Hospital, r same
 « Carrie Miss, nurse, Grady Hospital, r same
 « Cleveland C, inspector, Atl Gas Light Co, r 9 Tumlin
 « Harry L, shipping clk, L W Rogers Co, r 64 Druid
 « Horace E, foreman, r 305 Oak
 « J B, boiler maker, N C & St L R R
 « Lucy, widow Franklin, r 305 E 4th
 « Lucy C Miss, seamstress Grady Hospital, r 400 Grant
 « Manual L, metal worker, Warlick S Mfg Co, r 101 Luckie
 « Sarah E, widow Thomas J, r 9 Tumlin
 « Sarah J Mrs, r 510 Lawton
 « Sylvester J, clerk R M S, r 66 Whitefoord av
 « S E, machinist, S A L Ry Shops, r Howell Mill rd
 « S H, s b atdt Ga Ry & Pwr Co, r 169 Central av
- Farran Katherine Miss, clk, Sou Cotton Oil Co, r 140 LaFrance

CENTRAL BANK & TRUST CORPORATION
PAYS 4% ON SAVINGS
5 MILLION DOLLARS RESOURCES

- Farrar A Dempsey, slsmn, C S Robinson Furn Co, r East Point, Ga
 « Arthur E, painter, Bell Tel Co
 « Baker W, asst cashr P O, r 324 Forrest av
 « Carroll J, printer, r 496 Pulliam
 « Charles (c), bell boy, Aragon Hotel, r 59 W 13th
 « Frank F, clerk, Bell Tel Co, r 91 Loomis av
 « George T, bkpr, West Lmbr Co, r East Point
 « Pearl Miss, r 234 Forrest av
 « Samuel L, asst supt Nat Life & Accid Ins Co, r 61 Argard av
 « Wm T, trav expert, Internat Harv Co, r 391 Peachtree
- Farre Harvey, laborer, r 49 Bradley av
 Farrell J, Thomas, car repairer, r 11 Ira
 Farrell Daniel A, (Farrell Htg & Plbg Co), r 460 Spring
 « Edward J, div mgr General Film Co, r 1010 Peachtree
 « Frances M Miss, opr Bell Tel Co, r 205 Woodward av
 « Heating & Plbg Co, D A Farrell pres, J E Farrell v pres, 2 E Wall
 « James E, (Farrell Htg & Plbg Co), r 87 Park
 « James W, booker, General Film Co, r 1010 Peachtree
 « John R, r 49 W Linden
 « Lillie, spinner, r 60 Glenn
 « Margaret Miss, r 87 Park
 « Patrick J, car Inspr Atl Joint Term, r 80 Waddell
 « Samuel A, mgr, r 49 W Linden
 « Square (c), laborer, S A L Ry Co, r 37 Simpson
 « William D, baker, r 225 Hill
 « William H, machinist, Murray Co
- Farrey James W, r 342 St Charles av
 Farrington Peter A, r 562 Martin
 Farris Alton S, clerk, r 383 Pulliam
 « Derelle Miss, steno, r 22 E Harris
 « Edwin D, contractor, r 84 Ponce de Leon pl
 « Elizabeth E, widow Wayne J, r 383 Pulliam
 « Frank F, flagman, Sou Ry, r 125 Berne
 « Grace Miss, opr Bell Tel Co, r 427 Cochran

BESSIE ANDERSON
MULTIGRAPHING
PUBLIC STENOGRAPHER
 825
 Atlanta Nat'l
 Bank Bldg.
 Phone
 r 9950

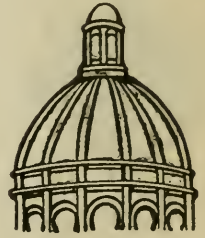

Dry
Clean
 and WASH
 AT THE
Capital
City

YOU WILL LIKE IT

130
 Whitehall St.
5
Phones
M. 1050

GOOD LUMBER And Anything That
 Can Be Made From It
S. A. WILLIAMS LUMBER COMPANY Office and Mill 254 ELLIOTT
 Both Phones 328

THIS IS THE 1916 ATLANTA CITY DIRECTORY

FOLSOM'S
 FIRE PROOF
 STEAM HEATED
GARAGE
 cor.
AND CONE
JAMES ST
 PHONE
 IVY
 1476

WALL PAPER
 HIGH CLASS INTERIOR DECORATIONS

PHONE IVY 459
 107 N. PRYOR ST. Opp. Candler Bldg.
FRIDDELL BROTHERS

- FARRIS**
 « Lidy H, clerk, r 616 S Pryor
 « M (c), laborer, Sanitary Dept, r 116 Haynes
 « Oscar A, ticket seller, Atl Terminal Co, r 155 Oak
 « Tessie Miss, icing dept, r 538 Crew
 Farrow W J, clerk, r 284 E Hunter
 Farther Henry (c), laborer, r 131-A Hilliard
 Fasier Pauline, widow Jacob, r 46 Orme
 Fast Rudolph, machinist, r 329 Formwalt
 Fate Mary (c), laundress, r 22 Kennesaw al
 FATHEREE Melville Jr, steno, Atl Natl Bank, r 745 W Peachtree
 Faight Clinton N, clerk 292 Whitehall r 10 Confederate av
 Faulconer Claude D, soda, 39 Peters, r 262 Courtland
 « George L, switchman, S A L Ry, r 54 W Pine
 « Minnie Miss, steno, Tenn Cent R R, r 54 W Pine
 Faulhaber Richard G, sismn, Sumter Tele Sup Co, bds 219 W Peachtree
 Faulkingburg Arthur W, trav slsmn, r 128-B Peebles
 Faulkner Addie K Miss, teacher, Fulton High School, r 137 Crew
 « Charles R, fireman Sou Ry, r Inman Yards
 « George (c), driver, Dinkins-Davison Hdw Co, r 265 E Terry
 « Homer, clerk, W & A Ry Co, r 543 Central av
 « James P, sec W G Raoul Foundation, r 627-A Piedmont av
 « John, laborer, Atl Warehouse Co
 « Johnnie M (c), laundress, r 265 Terry
 « Lottie Miss, canvasser, r 156 Dill av
 « M R, died December 9, 1915, aged 70
 « Tally M, clerk, W & A Ry Co, r 543 Central av
 Faunroy Agnes (c), laundress, r 5 Crawford pl
FAUSS GEORGE A, pres-mgr Capital City Laundry Co, r 640 N Boulevard
 « Pauline Miss, r 127 Whitehall Ter
 « Martha Miss, steno T B Higdon, 132 Whitehall Ter
FAUSS WILLIAM A, v-pres Capital City Laundry Co, r 208 Bryan av,
 East Point, Ga
 Faust C E, bkkpr, Ga Ry & Pwr Co, r 76 Stokes av

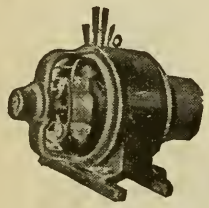

**IF
 IT'S
 ELECTRICAL
 AND CAN BE
 DONE WE
 CAN DO IT**
**BRYAN
 COMPANY**
ELECTRIC
**58
 EDGEWOOD
 AVENUE**
 PHONES

ATLANTA TITLE GUARANTEE COMPANY
 Trust Co. of Georgia Bldg. "Better be SAFE Than SORRY"
 Title Guarantee Policies furnish absolute and perpetual protection

- « Gustav A, shoemaker, 130 1/2 Peachtree, r 76 Stokes
 « Gustave H, bkkpr, Lowry Natl Bank, r 76 Stokes
 « Mary Mrs, helper, Norris, Inc, r 503 Bass
 « Walter O, barber, r 503 Bass
 « Wm L, barber, Julius Pierotti, r 503 Bass
 Faustman Joseph, r 477 Peachtree
 Fauver Arthur A, slsmn, H Silverman, r 24-D Carnegie Way
 Faver Benjamin I, office mgr, Mn Benefit Life Ins Co, r 369 Cherokee av
 « Bertha (c), laundress, r 117 S Humphries
 « Glenn, slsmn, Foster & Robson, r 638 Edgewood av
 « Kate Miss, asst prin Ira St School, r 158 Windsor
 « Mabel, laundress, r 59 Tyler
 « Paul Dr, r 638 Edgewood av
 Favers Lilla (c), laundress, r 113 S Humphries
 Favor James D, r 158 Windsor
 « Robert H, salesman, r 142 Richardson
 « Rosa H, widow Robert H, forelady, High's, r 142 Richardson
 Favorite Annie (c), laundress, r 24 Postell
 « Elizabeth (c), laundress, r 396 Chapel
 « Ella (c), cook, r 8 Glass al
 « Hardy (c), laborer, r 49 Trenholm
 « Hilliard (c), furniture repairer, r rear 65 Gordon
 « West (c), laborer, r 405 Ira
 Favoss Lewis (c), porter Union Drug Co
 Faw James E, clk Am T & T Co, r Y M C A
 Fawcett Marie Miss, nurse, Wesley M Hospital, r 129 Courtland
 Fay C T, pattern maker, Murray Co
 « Theodore B, draftsman, A & W P & W of Ala R R, r East Lake
 Fazzie Vinson C, r 195 Ivy
 Feagan C Holland, r 311 Courtland
 « Grady, clerk, r 311 Courtland
 « Herbert T, dentist, 911 Candler bldg, r 311 Courtland
 « John H, dentist, r 311 Courtland
 « Walter, packer Atl Stove Works

Bell Ivy 1788 & 1790
 ATLANTA 5000

SIGNS Store Front Signs, Office and Window Lettering, Card and Muslin Signs, Carved Wood and Electric Signs
 Massengale Bulletin System 56 Edgewood Ave. Phone Ivy 8740

THIS IS THE 1916 ATLANTA CITY DIRECTORY

The Eichberg Heating Co.

445 MARIETTA ST.

Bell Phone M 4335

Specialists in Heating and Ventilation in all its branches.

DeKALB SUPPLY Co.
LUMBER, BUILDING MATERIAL, BRICK, CEMENT, LIME, ROOFING.
Both Phones
DECATUR 3
DECATUR GA.

819

Feagin Elmore R, slsmn Sou Cons & Supply Co, r 219 Euclid av

- « William T, salesman, r 324 S Ashby
- Fear Henry J, treas Atlantic Compress Co, r 39 Bedford pl
- Fearnside Blanche Miss, trained nurse, 25 Porter pl, r same
- Fears Annle (c), cook, 475 Washington, r 7 Leach
- « Bernard (c), r 306 Auburn av
- « Burnett (c), porter L F Jones & Co, r 308 Auburn av
- « Herbert J, slsmn Byck Bros, r 387 Capitol av
- « James (c), r 192 Irwin
- « John (c), laborer, r 361-A W Hunter
- « Roy E, checkman, M Rich, r 287 Capitol av
- « William, laborer, Atl Warehouse Co

Feaston William E (c), laborer, r 85-B W Pine

- Feather Morris, grocer, r 115 Powers
- Featherston Charles N, lawyer, 1110 Thrd Natl Bank bldg, r 21 E 8th
- « William S, agt New England Life Ins Co, r 284 N Boulevard
- « Willie Lee, widow Gilles W, r 380 Grant
- Febelmanton Luke, textile worker, r 168 Echo
- Febuary Gay C, clerk, Police station, r 424 Glenn
- Fechter Charles D, clk, Johnson & Stoe, r 18 Wood
- « Frank S, blacksmith, r 508 Pulliam
- « George A, ship clk West Newspaper Union, r 92 Powell
- « Jesse L, candy maker, rms 15 Bailey

FEDERAL BUILDING, 50 N Forsyth and 41 Walton

- « Life Ins Co, (Chicago, Ill), C E Wilson mgr, 56 Marietta, rm 207
- FEDERAL RESERVE BANK**, J A McCord governor, 2d floor Hurt bldg
- Federation of Jewish Charities, Isaac Schoen pres, 90 Capitol av
- Feebeck A Bessie Miss, nurse, Grady Hospital, r same
- « Lucy C Miss, clerk, Standard Oil Co, r 168 Angier av
- Feehrer J Walter, correspndt Whouse Elec & Mfg Co, r 19 Zachery
- Feeley Oscar F, asst cashier, Y M C A, r same
- Feezey Albert W, clk, Gulf Refining Co, r 111 Peachtree pl
- « Earl F, trav frt agt, R I Lines, r 101½ N Pryor

D. W. YARBROUGH

26 Years Experience as Practical
PLUMBER
Graduate N. Y. Plumbing School
10 Equitable Pl. Phone Ivy 493

- « James W, mdse broker, 426 Empire bldg, r 111 Peachtree pl
- « Michael, r 14 W Pine
- Fehder Morris, grocer 16 Lovejoy, r 115 Powers
- Fehr John P, coffee roaster, McCord-Stewart Co, r 24 Carnegie Way
- « Roy A, clerk, C J Kamper, r 12 Rosedale av
- Feibelman Ernest, pres Abbott-Furn Co, r 461 Washington
- « Melanea Miss, bkpr, r 461 Washington
- Feil Josephine Miss, r 562 S Pryor
- « Otto, foreman, r 562 S Pryor
- « Otto F, slsmn, Empire Trust & S Dep Co, r 686 Piedmont av
- « Paula Miss, r 562 S Pryor
- Fein Benjamin, junk peddler, 77 Crew, r same
- « Morris, clk, Davis & Fisher, r 57 Decatur
- Feinburg Holly, salesman, r 319 E Hunter
- Feinstein Essie, widow David H, r 212 Capitol av
- Feld Benjamin, (Feld Realty Co), r 210 Washington
- « Julia (c), laundress, r 12 Glass al
- « Oscar (c), laborer, r 335-A Rawson
- « Realty Co, (B Feld, J Lazear), 124 Hurt bldg
- « Samuel, second hand clothing, 206-A Decatur, r same
- Felder Albert, wks J P Stevens Eng Co, r 60 Rosalia
- « Cora Miss, sten, G M Kohn
- « Stephen, policeman, r 60 Rosalia
- « Thomas B, (T B Felder, O Johnson and L J Grossman), r 156 Peachtree Circle

FELDER THOS B, OWENS JOHNSON AND L J GROSSMAN, lawyers, 920-25 Empire bldg

- Feldman Abe L, clerk, Atl Journal, r 315 S Pryor
- « Albert L, mgr Globe Coal Co, r 342 Central av
- « Anna, widow Samuel H, grocer, 225 Irwin, r same
- « Harry, clerk, Douglas & Douglas, r 394 Houston
- « Isaac, grocer, 394 Houston, r 392 same
- « Jacob, (Sou Iron & Paper Stock Co), r 144 Piedmont av
- « Jacob, junk, 144 Piedmont av, r same
- « Jacob, shoemaker, 187 Decatur, r 177 Gilmer

MONCRIEF FURNACE CO.

MANUFACTURERS OF WARM AIR FURNACES AND CONTRACTORS FOR HEATING
139 S. Pryor St.
Phone M 285

See Page 58

Insist on the
All Star
Label

The Best Neckwear Made for Style and Service

Price 50c

THIS IS THE 1916 ATLANTA CITY DIRECTORY

ANDERSON MERCANTILE AGENCY
WE CAN COLLECT THOSE BAD ACCOUNTS
BEST SERVICE SOUTH.

PHONE IVY-1616
HURT BLDG
 420

LIGHTING FIXTURES
 Designs and Prices Right
MAZDA LAMPS, FLASH LIGHTS
 "More Light for Less Money"
Queen Mantel & Tile Co.
 56 W. Mitchell St. Phone Main 681

- FELDMAN**
- « Minnie, widow Morris, r 315 S Pryor
 - « Morris, clerk, Douglas & Douglas, r 394 Houston
 - « Rose Miss, clerk, Sou Bell Tel Co, r 315 S Pryor
 - « Samuel, died February 15, 1916, aged 48
 - « Simon, clerk, J Jacobs, r 56 Piedmont av
 - « William, billards and pool, 106 Decatur, r 141 Piedmont av
 - Felis Gus, mgr H N Christopoulos, r 218 Central av
 - Felker Charles W, clk Sou Mortgage Co, r 3 Greenwood av
 - « Daniel B, bkkpr, Va, Carolina Chem Co, r 70 E Baker
 - « George A (c), meats, 82 Haynes, r 55 Maple
 - « John C, air brake inspr N C & St L R R, r 176 Venable
 - « Nannie Miss, inspr, Sou Paramount Pic Co, bds 42 White
 - « Roy, engineer, Sou Ry, r 18 Hull
 - « William F, r 42 White
 - Fell Eugene H, asst gen pass agt, 613 Austell bldg, r 325 Peachtree
 - « Kate S Mrs, visiting nurse, City Hall, r 325 Peachtree
 - « Thomas E, r 168 Oglethorpe av
 - Fellheimer Herbert D, trav slsmn, r 324 Pulliam
 - Fellis John, moulder, Atl Stove Wks, r 5 E Ashland av
 - Felton Charles, pressman, Ruralist Press, r 109 Davis
 - « D D Brush Co, J B Fitch gen mgr, 392½ Edgewood av
 - « James M, guard, U S Pen, r McDonough rd
 - « James N, st car conductor, r 195 Cooper
 - « Joseph A, plmbr, Ford Plumbing & Heating Co, r Kirkwood
 - « Luther M (Hill & Felton)
 - « Mattie J, widow Rudolph J, r 110 Peeples
 - Fenchel Arthur J, slsmn McClure Ten Cent Co, r 500 Bass
 - « Samuel, agt Metro Life Ins Co, r 500 Bass
 - Fenley R Pose, laborer, r 27 Savannah
 - Fenmenan Henry, r 509 Crew
 - Fenn Berry B, switchman, Sou Ry, r Inman Yards
 - « Edward L, mach, Shannen Refrigerating Wks

WALKER ROOFING CO.

We will roof anything, anywhere, with any material, at any time, and do it right.
273 Marietta Street Phone M 4075 Atl. 637

- « Floyd C, asst auditor Atl Ice & Coal Corp, r East Point, Ga
- « Jefferson, slsmn, G Ober & Sons Co, r 762 Piedmont av
- « Lewis H, engineer, Phoenix Planing Mill, r 354 Highland av
- « Rebecca J, widow Newton J, r 39 McDonald
- « William R, trav slsmn, r 41 Connally
- Fennell Benjamin C, rep Nordberg Mfg Co, r 61 Vedado
- FENNELL CLINGMAN G**, sec-treas W E Carter Elec Co, r 97 W 5th
- « Henry G, railway supplies, 807 Fourth Natl Bk bldg, r 868 Piedmont av
- « James J, slsmn Keely Co, r 305 S Pryor
- Fenton Katie A Miss, asst in tea room, 66 Whitehall, r 308 Pulliam
- Fentress Bettie B, widow Francis, r 798 Spring
- « R Bradley, lawyer, 926 Healy bldg, r 798 Spring
- « Wendel W, reporter, Atl Journal, r 798 Spring
- Ferari David, r 54 W Baker
- « John, r 54 W Baker
- Ferell John (c), laborer, r 197 Fraser
- Ferguson Albert E, director New Era Sew School, r 20 Carnegie pl
- « Bell (c), maid, Hotel Ansley, r 26 Lyons av
- « Benjamin (c), laborer, r 435 Hardee
- « Benjamin P, wrapper, 66 Whitehall, r 401 Capitol av
- « Callie Miss, r 6 Delta pl
- « Charles (c), plumber, r rear 426 Capitol av
- « Charles W, real estate, r 44 Mansfield av
- « Clifford M, clk, C of Ga Ry, r 37 Woodward av
- « Excavor E, blacksmith, Wilingham Sons, r 20 Harold av
- « E Irene Miss, packer, r 28 Cummings
- « Fannie C, widow John W, r 37 Woodward av
- « Francis B, widow Bradford, r 401 Capitol av
- « Greene A, st car conductor, r 23 Brooks av
- « Harry B, sls mgr White Hickory W Mfg Co, r 414 S Pryor
- « Harvey T, clerk H Wilensky & Sons Co, r 332 E Georgia av
- « Henry W, clerk, Sou Ry, r 427 Gordon
- « Howard (c), laborer, J J Finnigan & Co, r 22 Simpson
- « Idalia Mrs, r 94 Highland av
- « Ivy L, salesman, r 112 Josephine

Sewer and Drain Pipe, Metal Lath, Fire Brick, Lime, Cement, Plaster and Terra Cotta Ware

SCIPLE SONS
 1101-23 THIRD NATIONAL BANK BLDG.

Ivy 483
 Main 923

Atl. 203
 Atl. 285

BUSTER BROWN BREAD
 IS BETTER;
 ASK YOUR GROCER FOR IT.
ATLANTA BAKING CO. 83 MANGUM ST. Phone Main 2564

THIS IS THE 1916 ATLANTA CITY DIRECTORY

LIFE INSURANCE COMPANY OF VIRGINIA

ORGANIZED 1871, RICHMOND, VA.

A. W. JACKSON, General Agent

Rooms 1032-1033 Healey Bldg.

Atlanta, Ga.

Issues the Most Approved Forms of Life Insurance Contracts from \$1,000.00 to \$50,000.00 with Premiums Payable QUARTERLY, SEMI-ANNUALLY and ANNUALLY

HER A BOX OF
Milkery
ATLANTA
CANDY
IF WILL MAKE PLACE FOR YOU
PHONE IVY 1766 148 PEACHTREE

821

FERGUSON

- « James M, mfrs agt, 716 Peters bldg, r 7 Baltimore pl
 - « Jesse (c), laborer, r 44 W Lake av
 - « John W, carpenter, r 6 Delta pl
 - « Joshua W, real estate, r 43 Mansfield av
 - « Josie Miss, steno, S S White Dental Mfg Co, r 401 Capitol av
 - « Leroy (c), presser, W L Lamar, r 49 Sparks
 - « Lillian, slsldy Keely Co, r 51 Crew
 - « Lizzie (c), domestic, r 367 Martin
 - « Mattie Miss, dressmaker, r 344 Whitehall
 - « May Miss, steno, bds 220 Peachtree
 - « Norwood N, salesman, r 590 W Peachtree
 - « N D, stableman, Atl Gas Light Co, r 60 W Harrls
 - « Paul (c), driver, Seiple Sons, r rear 97 Robbins
 - « Pet Miss, steno, 66 Whitehall, r 401 Capitol av
 - « Rayford W, st car motorman, r 23 Brooks av
 - « Reuben H, grocer, 42 Calhoun, r 42 Center
 - « Ruby Miss, trained nurse, 88 Cooper r same
 - « Rufus P, r 7 Mauldin
 - « Samuel, laborer, Atl Warehouse Co
 - « Selma Miss, saleslady, Davison-Paxton Co, r 42 Center
 - « Thomas R (c), (Ferguson & Williams), r 53 Bell
 - « Walter N, helper, Atl Gas Light Co, r 670 N Ashby
 - « Walter A, collection dept Charles P Glover, r 23 Walker
 - « William Rev (c), r 42 Lawshe
 - « William (c), painter, r 49 Sparks
 - « William A, collector C P Glover Realty Co, r 23 Walker
 - « W P, mfrs agt, 615 Empire bldg, r 77 Fairlie
- FERGUSON & GRAY**, (C M Ferguson & J H Gray), proprs, Truck Service Co, 185-87 Whitehall
- « & Williams (c), (T R Ferguson & C S Williams), blksmths, 29 Piedmont av
- Fernanda Roland (c), driver, M Rich, r 162 Sims
Fernander Elliott (c), r 400 S McDaniel

THIS IS THE 1916 ATLANTA CITY DIRECTORY

Have Your Doctor
Phone Us Your
Prescriptions

COURSEY & MUNN
DRUGGISTS
29 Marietta St., Cor. Broad



PHONE
IVY
322
AND
4051
ATLANTA
3660

- « Isaac (c), laborer, r 68-A N McDaniel
 - Fernando Fannie (c), laundress, r 399 Martin
 - Fernwood Estates, Inc, C P Glover pres, C A Smith sec, real estate 2 1/2 Walton
 - Ferran Jean P Mrs, clk, A Haas Son & H, r 683 Highland av
 - Ferrar Carrie (c), cook, r 73 1/2 Gartrell
 - Ferrell Authur (c), janitor Pierrepont Apartments
 - « Emma (c), cook, r 191-A Williams
 - « Frank E, switch tender, Sou Ry, r 93 Stonewall
 - « George, steno, Georgian, r 93 Stonewall
 - « George F, carpenter, r 414 Flat Shoals av
 - « George W, wood worker, r 69 Tyler
 - « H, laborer, Atl Warehouse Co
 - « J C, porter, bds 169 Auburn av
 - « John (c), sta freman, N C & St L R R
 - « John R, r 49 W Linden av
 - « J S, machinist, S A L Ry Shops
 - « Maggie Miss, steno, Dr J O Seaman, r 233 Lucile av
 - « N, laborer, Atl Warehouse Co
 - « Odessa (c), cook, 129 Crew, r rear same
 - « Robert (c), barber, r 230 N Butler
 - « Robert B (c), carpenter, r 301 Auburn av
 - « Samuel A, mgr Expo Cotton Mills Store, r 49 W Linden
 - « Square (c), barber, r 37 Simpson
 - « William (c), porter, Akin Bros, r rear 23 E Merritts av
 - « William D, baker, New South Bakery
 - « William M, stock dealer, r Howell Mill rd
 - « William M (c), r 52 Gartrell
 - « William M (c), driver, r rear 15 E Merritts av
- Ferris Claude C**, acct Royal Ins Co, r Y M C A
- « Fred W, slsmn Keely Co, r 58 E Ellis
 - « Harold A, adjuster, M C Kiser Co, r 31 Angler pl
 - « Jennie M, widow Pierre S, r 571 N Boulevard
 - « John H, moved to Michigan

TOURING CARS
LIMOUSINES
HORSE CABS
LANDAUS
EXCELSIOR
AUTO CO.

HINCHCLIFFE &
WILSON, Proprs.

8 Luckie St.

BICYCLES

OVERLAND AND OXFORD BICYCLES
ALEXANDER-SEEWALD CO.

58 N. PRYOR

Phones Ivy 4851 and 8451

M.D. & H.L. SMITH
TENTS & AWNINGS
136 1/2 NARIETTA ST
IF ITS MADE OF
CANVAS
WE CAN MAKE IT

ALSO
Dalton, Ga.
Birmingham, Ala.
Chattanooga, Tenn.

BOTH PHONES
BELL 2400
ATL
1606

BARCLAY & BRANDON CO. DIRECTORS

246 Ivy Street, Both Phones Ivy 788
AUTO AND HORSE-DRAWN AMBULANCE AND HEARSE

FERRIS

- « Lida H, clerk Sou Ry
- « N W, lab Atl Steel Co
- « Samuel W, bkkpr, Johnson Paint Co, r Marion Hotel
- « William D, pass agt, Frisco Lines, r Decatur, Ga
- Ferrow Thomas (c), butler, Samuel D Jones
- Ferry George B, slsmn, Geo Muse Co, r 63 W 13th
- Fersner Rosa Miss, milliner, Mrs E M Buchanan, r 148 Highland av
- Ferst Alvin M, slsmn, Empire Prtg & Box Co, r Y M C A
- « Monie A, sec Roper & Strauss Co, r 24 Oakdale rd
- Fertilizer Material Co, G W McCarty Jr mgr, 1308 Candler bldg
- Fetner William W, slsmn, Inter Steam Pump Co, r 801 Edgewood av
- Fetter Abraham (c), porter, r 128-A Martin
- « James, laborer, r 21 Hightower
- « John Jr, driver, C J Kamper, r 46 Robins
- « John, salesman, r 21 Hightower
- « Lula Mrs, r 318 Windsor
- Few Camp (c), laborer, r 179 E Linden av
- « Daisy (c), cook, r 52 Hunnicutt
- « Geneva (c), cook, r 14-A Bowie
- « George (c), laborer, r 10 1/2 Browns al
- « Iris (c), maid, 51 Colquitt av, r 222 1/2 N Fort
- « Jacob (c), laborer, r 22 Jennings
- « James (c), driver, r 162 Randolph
- « Joseph (c), brick mason, r 469 Peoples
- « Lena (c), laundress, r 469 Peoples
- « Lily Miss, steno, Fourth Natl Bank, r 119 Park av
- « Mark C, died May 8, 1915, aged 81, r Confederate Soldiers Home
- « Newsom (c), laborer, Bell Tel Co
- « Thomas (c), laborer, Willingham Tift Lbr Co
- Fews Frederick (c), laborer, r 46 W Lake av
- Ficken Edward L, carpenter, r 108 DeSoto av
- « George W, clerk, W R Prescott, r 81 Atwood
- Fickett Albert W, salesman, r 12 Stokes av

PLUMBING

Good Work. Right Prices.
Belcher Heating & Plumbing Co.
44 Fairlie St. Phone Ivy 6570

- « Mfg Co, (R N and R N Jr), mfrs mops, 25 Peters
- « Richard N, (Fickett Mfg Co), r 15 Gaston
- « Richard N Jr, (Fickett Mfg Co), r 226 Lee
- Ficklen James B Rev, moved to Covington, Ga
- Ficklin John D, slsmn, Milton Bradley Co, r Howell Mill rd
- Ficquett Milton R, clerk, Sou Ry, r 26 Broyles
- FIDELITY DISCOUNT CO, J T Thompson cshr, 1005 4th Natl Bk bldg**
- « Fruit & Produce Co, R A Dewar pres, r 2 Produce pl
- FIDELITY MUTUAL LIFE INS CO, (Phila, Pa), J H Byrley mgr, 712 Fourth Natl Bnk bldg**
- FIDELITY & CASUALTY CO, (N Y), E Oberdorfer res mgr, 309 Grant bldg**
- Fiege J R, travl slsmn, r 360 N Boulevard
- Field Alexander C, moved to Detroit, Mich
- « Alonzo, lawyer, 47 N Pryor, rm 309, r Stone Mountain, Ga
- « Floyd, prof mathematics, r 91 Bryan
- « Harry W, waiter, F J Phillips, r Folsom Hotel
- « Henry (c), janitor, Calhoun St School, r 83 Robbins
- « Horace A, mgr Tioga Co, r Marietta, Ga
- « Hubert J, cashier Sou Loan Co, r Trinity Apts
- « James P, agent, r 16 Baltimore pl
- « Joseph S, (J S Field & Co), r 6 W Georgia av
- « Julian, (J Field & Co), r 805 Peachtree
- « Julian & Co, (J Field, R S Melone), brokers, 24 1/2 Luckie
- « J S & Co, (J S Field), ladies clothing, 34 1/2 Whitehall
- « Leslie B, clk Smith, Hammond & Smith, r 16 Lakeview av
- « Marcus H, state inspector Capitol, r Marietta, Ga
- « Marshall & Co, (Chicago, Ill), dry goods, whol, 2nd floor Calhoun bldg
- « Minnie (c), laundress, r 124 Ira
- « Minnie A Miss, asst prin, Home Park School, r 16 Baltimore pl
- « Samuel E, fireman, Sou Ry, r 99 S McDaniel
- « William H, carpenter, r 55 Terry
- Fielder David (c), drayman, r 71 Maple
- « Elizabeth, widow Hubbard, boarding, r 125 W Cain

RICHARDSON PLUMBING & HEATING CO.
CONTRACTING AND REPAIRING
QUALITY SERVICE

PHONE MAIN 8
58 SOUTH FORSYTH ST.

L. Y. CARTER, Contractor, Manufacturer of Store and Office Fixtures
21 PETERS ST. All Kinds of Carpenter and Repair Work PHONES } Office, Bell Main 1861
Residence, Main 1771

THIS IS THE 1916 ATLANTA CITY DIRECTORY

J. A. FISCHER CONTRACTOR and BUILDER

1516 HEALEY BLDG. "I build good houses" Phone Ivy 578

SPECIFY
 "MILK BRAND"
 THE SANDWICH OF FLAVOR
 SERVED AT ALL SODA FOUNTAINS

FIELDER

- « James W, pres Fielder & Allen Co, r 771 W Peachtree
- « Joshua W (c), watchmaker, 222 Peters, r 12 Liberty
- « Moses (c), laborer, r 61 Doray
- FIELDER & ALLEN CO, J W Fielder pres, I E Allen sec, stationers**
and office supplies, phone Ivy 800, 44 Marietta
- Fielding Alfred J, painter, F R Lindorme, r Hapeville, Ga
- « C, laborer, Atl Warehouse Co
- Fields Addie, widow Arthur R, r 30 White
- « Anderson (c), drayman, Kelley Bros Co
- « Arrie (c), laborer, r 337-A Magnolia
- « Arthur R, machinist, r 30 White
- « Balsie D, widow Zacharia T, r 43 Stovall
- « Benjamin F (c), porter, 69 Walton, r 58 Dover
- « David (c), laborer, r 79 Maple
- « David A, shlp clk, Ga Art Supply Co, r East Point, Ga
- « Elvira Miss, r 220 S Boulevard
- « Harvey H, (Ga Art Supply Co), r East Point
- « Henry (c), laborer, r 203 Ira
- « Hubert J, collector, bds 140 Trinity av
- « H P, const dept, r 100 Luelle av
- « James B, salesman, r 530 Flat Shoals av
- « James E W, rate clk, 501 Sou Ry bldg, r 223 Euclid av
- « James W, carpenter, r 132 Flat Shoals av
- « James W, clerk, L W Rogers Co, r 121 Estoria
- « James W, clerk, Western Electric Co, r 30 McDonald
- « John S, works Metzger Mattress Co, r 43 Stovall
- « Lucy Mac Miss, box maker, r 43 Stovall
- « Mary C, widow Albert L, r 295 Hemphill av
- « Mattie S, widow William M, r 116 Flora av
- « Perry F, carpenter, r 121 Estoria
- « R A, mechanic, Atl Terminal Co
- « Rhodell (c), ice cream maker, r 100 Yonge

THIS IS THE 1916 ATLANTA CITY DIRECTORY

Both Phones

W. S. DUNCAN CO. M. 1616

FLOUR, GRAIN, HAY AND FEED. 18 S. Butler St., Cor. Georgia R. R.

- « Roscoe, mach, J H Schroeder & Bro, r 30 White
- « Robert H, salesman, r 201 E Hunter
- « Simon P (c), agt Pilgrim Hol Ins Co, r 32 Webster
- « Thaddeus S, bkpr, bds 324-A Decatur
- « William (c), blacksmith, S O Mills, r 49-A Roach
- « Williams (c), driver W T McCallister, r rear 82 Hunt
- « Wm G J (c), porter L L Eiligan, r 115 Bradley
- « William H, asst bkpr Foote & Davies Co, r 116 Flora av
- « Wyatt M, printer Williams Prtg Co, r 82 Central pl
- « W, carpenter Atlanta Warehouse Co
- « W (c), laborer Sanitary Dept, r 150 Auburn av
- Fiele Virginia, widow Samuel E, r 402 N Boulevard
- Fienberg Isaac M, clothing 50 Decatur, r 2 Warren pl
- « Michael E, trav salesman, r 402 E Fair
- Fiest Jules J, trav salesman Pisk Rubber Co, r 86 E North av
- Fife Edward P, agt Metropolitan Life Ins Co, r 283 Whitehall
- « Edward S, moved to Indiana
- « George C, bkpr City Hall, r 1283 DeKalb av
- « Herschel A, trav salesman Daniel Bros, r 1115 Highland av
- « Irwin L, slsmn John Silvey & Co, r 302 Ponce de Leon av
- « John C, slsmn Ludden & Bates, r 916 Highland av
- « J Prentice, embalmer, r 50 Langhorn
- « R H, salesman, r 189 Richardson
- « Walton E, night mgr Terminal Cafe, r 154 Washington
- « William B, collr Davison-Paxon Co, r 61 Elbert
- « William B Mrs, steno Beck & Gregg Hdw Co, r 61 Elbert
- « Wm T, engineer, r 50 Langhorn
- « Willis (c), barber Rosenberg Bros, r 20 Ella
- Fifer Edward J, electrician, r 38 Flat Shoals av
- Figuerras Angel, cigarmaker, r 94 Jett
- Filbon J Patrick, nail mach operator Atl Steel Co, bds 6 Ethel
- Filbrandt Kitty Miss, cashier Kuhn's Cafe, r 206 Central av
- Fildes Lillian Miss, steno 501 Sou Ry bldg, r 14 W Peachtree
- Filling James H, slsmn Sou Const & Sup Co, r 20 Bedford pl
- Fillingim Dora, widow James T, r 129 Spring

Home of Nettleton & Howard & Foster Shoes

Daniel Bros. Co. 45 - 47 - 49 Peachtree Street

Edward D. Clarkson Insurance Agency

A B S O L U T E P R O T E C T I O N
 P E R F E C T S E R V I C E
 Automobile
 Industrial
 Accident
 Health
 Fire
 Life
 Bond
 General
 Elevator
 Employers
 Liability
 And All Other Kinds

1108
EMPIRE BUILDING

Phone Ivy 3481

THOMAS. I. LYNCH

INSURANCE OF

ALL KINDS. AND LOANS.

1301 EMPIRE

BLDG.

PHONE

IVY

2-32

MARK NABORS & CO.

MOTOR TRUCK SPECIALISTS

508 WHITEHALL Phone M 529

824

FILLINGIM

- « Lila Miss, operator, r 129 Spring
- Filter Lula M Miss, r Georgian Terrace Hotel
- Fincannon Berryman D, clerk M C Kiser Co, r 55 E Harris
- « William C, clerk M C Kiser Co, r 55 E Harris
- Finch Amos (c), laborer, r 71-B Henry
- « Cicero (c), painter, r 64 S Jackson
- « George S, trav salesman, r 245 Jackson
- « George W (c), laborer, r 31 Chamberlin
- « Harrison, fireman Engine Co No 2, r S1 Ormond
- « Harry H, foreman Publishers Press, r 437 Glenn
- « Herbert W, mgr W S Dillon, r Kirkwood, Ga
- « H, blacksmith Atl Steel Co
- « James A, tel operator, r 296 E Cain
- « James L, flagman Sou Ry, r 331 Crew
- « Jesse F (c), bellman, r 161 Randolph
- « Julia (c), seamstress, r 158 Hilliard
- « J W, cable splicer hpr Atl Tel & T Co, r Brown Mill rd
- « Mattie (c), laundress 826 Peachtree, r 104 Cain
- « Minnie E (c), r 459 Edgewood av
- « Norman L, mechanic, r 296 E Cain
- « Ralph G, film opr, r 287 Vanira
- « Robert (c), porter General Film Co
- « Robert E, inspector Atl Gas Light Co, r 10 Mims
- « Robert G, cabinetmkr, r 287 Vanira
- « William (c), drayman, r 227 Randolph
- « Wm E, spl agt Cotton Ins Assn, r 65 Virginia cir
- « William O, salesman, r 77 Arkwright pl
- « William T (c), r 42 Gartrell
- Finchel Frances Miss, dressmkr 84 W Peachtree, r same
- « Nettie Miss, seamstress 84 W Peachtree, r same
- Fincher Alison M, slsmn Charles M Jackson, r 11 Mathewson
- « Andrew (c), butler W S Duncan, r rear 28 E 14th
- « Bascom L, operator, r 396 Oakland av

Quality

Service

Satisfaction

plus ECONOMY are what you get with everything you order from us, whether it be a typewriter ribbon, a quantity of your printed forms, a subscription to your favorite magazine, or anything else in our varied lines.

Barker-Bevil Agency

19-21 Peters St.

Phone Main 4623-J

Oldest Subscription Agency in the South

Printing of All Kinds Typewriter Ribbons

Carbon Paper

Etc.

MORROW TRANSFER & STORAGE COMPANY

WE STORE AND HAUL ANYTHING

Phones BELL M-4355 ATLANTA 137

- « Benjamin F, slsmn W E Orr, r 112 Mangum
- « Bud, laborer General Pipe & Fndry Co
- « Charles L, drug clerk E H Cone, r 1016 DeKalb av
- « Edgar F Dr, 411 Flat Shoals av, r same
- « Emmie B Miss, steno Atl Metal Bed Co, r 386 Spring
- « George C, dispenser, r 386 Glennwood av
- « Horace L, agent Peters Land Co, r 406 Williams
- « Hoyt T, operator, r 396 Oakland av
- « James (c), carpenter, r 152 Irwin
- « James R, night watchman, r 490 Crew
- « Jamie E, widow Melvin C, r 386 Spring
- « Jefferson D, policeman, r 12 Fortress av
- « Jesse K, soda clerk E H Cone, r 16 Ivy
- « John, r 55 Tennelle
- « John C, died Oct 15, 1915, aged 55, r 120 Atlanta av
- « Joseph C, laborer, r 85 Travis
- « Lella R Miss, clerk 66 Whitehall, r 340 Grant
- « Mary C, widow Dr William T, r 37 Hope
- « Mary J, widow Cicero A, r 83 Hill
- « Mattie, widow John C, r 120 Atlanta av
- « Mattie M, seamstress, r 83 Hill
- « Mattilu Miss, teacher Greenwood School, r 44 Virginia av
- « Myrtle, seamstress, r 83 Hill
- « Orestes, springmkr, r 712 E Fair
- « Paul, truck driver Atl Gas Lt Co, r 173 Hunnicutt
- « Robert K, fireman Engine Co No 2, r 103 Cherokee av
- « Sally A, widow Thomas H, r 936 Glennwood av
- « Samuel H, carrier P O, r 59 Alta av
- « S Glenn, clerk 520 Austell bldg, r 24 Bryan
- « S Pledger, lieut Engine Co No 4, r 372 N Boulevard
- « Thomas C, grocer 388 Glennwood av, r 386 same
- « Thomas C, grocer 479 Marietta, r 107 Center
- « Thomas H P Dr, 499 S Moreland av, r same
- « Thornton M, real estate, r 386 Spring

Reeves Machine Co.

105 SOUTH FORSYTH STREET
Phone Bell M 1085 Night Call M 4506-J

Builders of Special Machinery
Repair Work of Every Description
Gear Work and Auto Parts Our
Specialty. Ornamental Brass Work.

THIS IS THE 1916 ATLANTA CITY DIRECTORY

AUTO SUPPLIES

KLAXON SERVICE STATION
Alexander-Seewald Co.
58 N. Pryor Phones I. 4851 and I. 8451

THE **Excelsior** LAUNDRY
A Good
PHONE 175312

825

FINCHER

- « T D, machinist Murray Co
- « William A, grocer 229 W Mitchell, r 47 Alta av
- « William W, carpenter, r 215 Wiley
- « Willie A Miss, teacher Milton Av School, r 37 Hope
- Findlay George B (Hicks & Findlay), r College Park
- Findley Arthur (c), packer Cooledge & Sons, r 322 Fort
- « John R, r 46 Boulevard Ter
- « John R, trav slsmn Crumley-Sharp Hdw Co, r Norcross, Ga
- « Josie Miss, laundress, r 12 Griffin
- « Knox, stock boy M Rich, r 615 N Boulevard
- « Mary (c), laundress, r 54 N Jackson
- « T Jones, city fireman Engine Co No 11, r 46 Boulevard ter
- « Thomas A, hoseman Engine Co No 6, r 289 Forrest av
- « William M, metal worker Downman-Dozier, r 270 DIRll av
- Fine Bessie Miss, saleslady, r 284 E Fair
- « Charles, jeweler, r 128 E 11th
- « Jacob, r 284 E Fair
- Fineman Isidor, slsmn J Jacobson, r 230 Washington
- Fineroff Louis, grocer 140 Randolph, r same
- Finerowsky David, r 294 E Hunter
- Finger Caleb (c), fireman Sou Ry, r 27 Rock
- « Laura (c), laundress, r 27 Rock
- Fink Dena Mrs, wks Atlanta Hosiery Mills, r 10 Reinhardt
- Finkelstein Harris, propr The Shoe Hospital, r 86 Courtland
- « Isadore, junk, r 54 Connally
- « Jacob, grocer 222 Ivy, r 207 same
- Finkenstadt Annie, maid 665 Highland av, r same
- Finkminek Milek, cabinetmkr, r 26 Connally
- Finlayson Harry A, mgr Olsan Bros, r 39 N Lee
- Finley Ada Miss, nurse 25 Porter pl, r same
- « Albert, metalwkr Downman-Dozier
- « Albert, ship clerk New South Rubber Co, r 52 E Harris
- « Annie Miss, bkpr, r 102 S Ashby

THIS IS THE 1916 ATLANTA CITY DIRECTORY

COLE BOOK CO.

LEADERS IN POLITE STATIONERY, LATE
BOOKS, GOOD BOOKS, STANDARD WORKS,
NOVELTIES IN CARDS, GAMES, ETC.
COLE BOOK CO. PHONE 482

- « Brazier, trav frt agt N O & N E R R, r Luckie apts
- « Chas M, stock keeper G N Morris & Co, r 44 Larkin
- « Cora B (c), prin Yonge St School, r 219 Formwalt
- « Cornelius E, st car conductor, r 1 Augusta av
- « Edna (c), maid 71 Ormond, r 255 Martin
- « Elbert, clerk, rms 52 E Harris
- « Fannie (c), cook, r 275 Martin
- « George T, trainman, r 454 Williams
- « Ida (c), cook, r 351 Chapel
- « Jessie E, widow Thomas R, r 34 W Peachtree
- « Joe Miss, folder Excelsior Lndry
- « John (c), janitor Faith St School, r rear 863 Peachtree
- « John F, mach Advance Paper & Box Co, r 40 Sidney
- « John L, flagman, r Inman Yards
- « John T machinist r 102 S Ashby
- « Linella (c), cook G W Sciple, r rear 863 Peachtree
- « Louis N, barber W H Reynolds, r 247-B Courtland
- « Mamie, widow Aphus, r 32 Garnett
- « Mattie (c), laundress, r 346 Smith
- « Olivia (c), laundress, r 367 Chapel
- « Samuel (c), driver J Comer

FINLEY SAMUEL E, road preservation, 1009 Candler bldg, r 81 N Moreland av

- « Thomas P (c), wood and coal 164 Whitehall ter, r same
- « Thomas R, clerk Texas Co, r 202 Atlanta av
- « William B, ship clerk Myers-Miller Furn Co, r 179 S Moreland av
- « William R (c), barber, r 144 Markham
- « William W, machinist, r 46 Curran
- « William W Jr, dist frt solr Penn System
- Finn Edward L, machinist, r 171 Berean av
- « Jacob, grocer 189 E Hunter, r 46 Terry
- « L H, pres Master Engineers Assn, r 321 Highland av
- Finnerty Alice (c), cook 86 Moreland av, r rear same
- Finnese Lena (c), laundress, r 172 Rhodes

BOOKHAMMER HAIR DRESSING PARLOR

Chiropody, Manicure, Massage and Scalp Treatment
48 1-2 Whitehall Street Phones Main 214 and 215

CARLTON SHOE & CLOTHING CO.

IS THE ATLANTA
HOME OF

**ALFRED
BENJAMIN'S**

“CORRECT
CLOTHES
FOR MEN”

**HANNAN'S
SHOES**

**KNOX
HATS**

COURTEOUS SERVICE
AND
HIGH VALUES

36 WHITEHALL ST.

Phone M 242

Atlanta Phone 427

**THE THIEL
DETECTIVE SERVICE
CO**
OFFICES IN ALL
PRINCIPAL CITIES
OF UNITED STATES
CANADA AND MEXICO
PHONES
OFFICE IVY-4041
RES. W-5354
302
TRUST CO
OF GA.
BLDG.

HOUSE PAINTERS FRIDDELL BROS.
OUR WORK IS OUR BEST AD.
107 N. PRYOR STREET
Opp. Candler Bldg. PHONE IVY 4516

SHOP IN THE SOUTH
HARNES GOLDIN'S
FACTORY
Phone Main 163
130-132 Marietta St.

Phone Main 163

130-132 Marietta St.

- Finney A (c), laundress, r 16 Alabaster al
- « Alice C Miss, trained nurse 36 Argard av, r same
- « Charles (c), porter Tumlin Bros, r 186 Martin
- « Ellen B, widow Eli B, r 11 Angier av
- « Emmett L, engr N C & St L Ry, r 18 1/2 Trinity av
- « Mary, widow Andrew T, r 276 Luckie
- « May A Mrs, saleslady 66 Whitehall, r 380 N Boulevard
- « Moses (c), butler 3 St Charles av, r 222 Butler
- « Robert (c), laborer, r 3 Porter's al
- « Thomas H, carriage trimmer, r 276 Luckie
- Finnigan John J (J J Finnigan & Co), r 453 Spring
- « J J & Co (J J Finnigan and Mrs M A McGarry), boilermkrs, 22 Means
- Finnigin Robert H, mach opr Alpha Theatre, r 129 Spring
- Pinwick L Mrs, r 45 Oglethorpe av
- Fire Department (see Atlanta Fire Dept)
- Fireman's Fund Ins Co, E T Gentry mgr, 1022 Hurt bldg
- FIRESTONE TIRE & RUBBER CO** (Akron, O), Wylie West mgr, 251 Peachtree
- First Baptist Church, C W Daniel pastor, 211 Peachtree
- « Baptist Church (c), Benjamin Johnson pastor, 27 Oliver
- « Christian Church, Rev L O Bricker pastor, 112 S Pryor
- « Christian Church (c), Rev B Staley pastor, 153 1/2 W Mitchell
- « Church of Christ (Christian Scientist), Peachtree cor 15th
- « Congregational Church (c), H H Proctor pastor, 86 Houston
- « Luther L, mgr McGraw Tire & Rubber Co, r Winecoff Hotel
- « Lutheran Church (c), 251 Garibaldi
- « M E Church, South, James E Dickey pastor, 336 Peachtree
- « National Bank, H T Strickland cashier, East Point, Ga
- « Presbyterian Church, Rev J S Lyons pastor, 1090 Peachtree
- « Universalist Church, Rev F A Line pastor, 14 E Harris
- Fischel & Co, H C Fischel mgr, jeweler, 94 1/2 Whitehall
- « Henry C, mgr Fischel & Co, r 56 Garnett
- Fischer Arthur, contractor, r 436 S Boulevard

Cable Piano Co
LARGEST SOUTHERN PIANO HOUSE
82-84 NORTH BROAD STREET

GREATEST VALUES OBTAINABLE
Mason & Hamlin, Conover, Cable, Kingsbury & Wellington Pianos, Carola Inner-Players, Euphonia Inner Players, Victrolas, Victor Records, Sheet Music and Musical Merchandise.
Phones: Ivy 8700-8701-7297 Atlanta 1073

- FISCHER CARL H**, real estate 416 4th Natl Bk bldg, r 278 Juniper
- « Charles A, clerk, r 436 S Boulevard
- « Ethel L Miss, steno McMillan Co, r 660 Washington
- « Eva Miss, r 140 W Peachtree
- « Hartford A, plumber J A Fischer, r 436 S Boulevard
- « Hugh R, mgr-treas Golden Eagle Buggy Co, r 285 Bedford pl
- « Hugo A, jeweler E V Haynes, r 217 Whitehall
- « Johanna, widow Ferdinand A, r 660 Washington
- FISCHER JULIUS A**, the reliable contractor who builds good houses, 1516 Healey bldg, phone Ivy 578, r 436 S Boulevard, phone Main 4782, (see top lines)
- « Julius A Jr, mgr vds J A Fischer, r 436 S Boulevard
- « Lena W, widow Wakefield H, r 140 W Peachtree
- « Lucile Miss, steno Crane Co, r 460 Washington
- « Luther C Dr (Davis-Fischer Sanatorium Co), r 285 Bedford pl
- « Marjorie Miss, nurse Davis-Fischer San, r 660 Washington
- « Robert, rms 43 E Cain
- « Roy G, office J A Fischer, r 436 S Boulevard
- « Susie (c), laundress, r 240 Foundry
- « William, operator Novelty Hat Mfg Co
- Fischerupp F, floorman S H Kress & Co, r Y M C A
- Fish Arthur (c), grinder Fultton Metal & Mfg Co, r 476 S McDaniel
- « Charles, switchman Sou Ry, r 106 Cunningham
- « Sarah (c), laundress, r 476 S McDaniel
- « William H, chf justice supreme crt, Capitol, r 925 Ponce de Leon av
- « William M, v-pres American Bakeries Co, r Birmingham, Ala
- Fishback George M, mach Colcord Lbr Co, r 873 Gordon
- « Lucie, bkkpr Auto Player Piano Co, r 873 Gordon
- « Martin P, bkkpr, r 873 Gordon
- « Owen T, florist Westview Cemetery, r 924 W Hunter
- « Samuel D, r 924 W Hunter
- « William C, bkkpr, r 924 W Hunter
- « William T, cabinetmkr, r 924 W Hunter
- Fisher Alexander S, carpenter, r 130 Wellington av

THIS IS THE 1916 ATLANTA CITY DIRECTORY

SIGNS

Store Front Signs, Office and Window Lettering, Card and Muslin Signs, Carved Wood and Electric Signs
Massengale Bulletin System 56 Edgewood Ave. Phone Ivy 8740

CHAS. WM. BERNHARDT

CONTRACTOR AND BUILDER

195 1-2 MARIETTA ST.
Phone M 1692

827

FISHER

- « Alice J, widow Charles W, r 111 Simpson
- « Annie Miss, slsdy, r 25 Elbert
- « Avary W, electrical leverman, r 110 Powers
- « A Miss, seamstress H G Lewis & Co
- « Bros (W H and H N), mdse brokers, 423 Candler bldg
- « Carrie (e), r 80 Magnolia
- « Charles S (Davis & Fisher), r 100 W Harris
- « Clio (e), carcleaner W & A R R
- « Conner L, car inspr N C & St Ry, r 203 Plum
- « Edna Mrs, hairdresser A V McDaris, r 43 E Cain
- « Ella (e), laundress, r 18 Air Line
- « Ernest M, clerk, r 139 W 10th
- « Forress B, mgr M Schulz Co, r 44 Vedado way
- « Frank, mgr White Sewing Mach Co, r 325 Courtland
- « George A, trav pass agt Southern Ry, r 128 E 11th
- « Hal M, mgr Coweta Fertilizer Co, r 47 Inman cir
- « Harry C, jeweler, bds 56 Garnett
- « Harry C, div mgr Va-Carolina Chem Co, r Georgian Terrace
- « Harry N (Fisher Bros), 314 Courtland
- « Henry P, fireman, r 915 W Hunter
- « Howard N, machinist, r 6 Tilden
- « H A, mgr Ahlberg Bearing Co, rms 383½ Peachtree
- « Ida G, widow Albert H, moved to Indianapolis, Ind
- « James N, dist director Babcock & Wilcox Co, r Kirkwood, Ga
- « John, r 48 Garnett
- « John A, trav solicitor, r 402 N Boulevard
- « John M, agent Continental Aid Assn, r 227 Whitehall
- « Laura (e), laundress, r 32 John
- « Lewis (e), wks Beck & Gregg Hdw Co, r 253 Thurman
- « Lloyd J, conductor Son Ry, r 158 W Merritts av
- « Louis (e), laborer, r 253 Thurmond
- « Lulu M, widow Harry, r 56 Lucile av
- « Mattie (e), laundress, r 10 Gunby pl

NEW SOUTH RUBBER COMPANY

General Southern Distributors

249 PEACHTREE ST
Rubber Tires and Accessories
for Every Service.
Phone Ivy 4564 Atl. 497
"MILES CHEAPER"

QUAKER TIRES

- « M Myrtle Miss, steno Inter Sou Life Ins Co, r 481 Spring
- « Nimrod (e), r 80 Magnolia
- « Olive E Mrs, slsdy Atl Talking Mach Co, r 43 E Cain
- « Percy, slsmn Motion Picture Adv Co, r 43 E Cain
- « Raymond H, barber W H Reynolds, 9-B Candler bldg
- « Richard P, r 827 W Hunter
- « Robert, asst mgr Terminal Hotel, r 43 E Cain
- « T O, trav salesman J W Goldsmith Jr
- « Watson, r 6 Tilden
- « William H (Fisher Bros), r 314 Courtland
- Fishrupp F A, r Y M C A bldg
- Fisk Burnham W, draftsman, r 195 S Ashby
- « Rubber Co (New York), G L Simpson dist mgr, 489 Peachtree
- Fiske Robert S, slsmn Trussed Concrete Steel Co, r 645 Ponce de Leon av
- Fison Abram, grocer 189 E Hunter, r same
- Fitch Charles, laborer A Tufts Cont Eng
- « James B, gen mgr D D Felton Brush Co, r 546 N Boulevard
- Fitchett Richard C, conductor Son Ry, r 60 Pulliam
- Fite Chester, trav auditor, r 311 Formwalt
- « Chester Jr, trav salesman, r 311 Formwalt
- « Walter W, solicitor Joseph May & Sons, r 18 Argard
- « William A (Fite & McMurry), r 18 Argard
- « & McMurry (W A Fite and W T McMurry), produce, 6 Piedmont av
- Fitten Frank C, bkkpr Dan Klein & Son, r 40 Kennesaw av
- « James T, insurance, r 30 E 8th
- « Lula M Miss, bds 575 Peachtree
- Fitterman Edell, r 366 Decatur
- « Leon, photographer, r 67 Piedmont av
- Fitts Arthur E, brickmason, r 85 Tumlin
- « Barton O, noseman Hose Co No 7, r 186 Murphy av
- « John B Dr, 701 Hurt bldg, r 445 Peachtree
- « Leta H, widow Jesse J, r 304 Whitehall
- « Oscar, foreman, r 22 E Boulevard, Kirkwood
- « Tressie Miss, trained nurse 241 Lucile av, r same
- Fitz Byrd (e), porter 211 Stewart av, r 31 Mary

WALTER BALLARD
OPTICAL COMPANY
MANUFACTURING
DISPENSING
REFRACTING
OPTICIANS
85 PEACHTREE ST
PHONE IVY 1173

THIS IS THE 1916 ATLANTA CITY DIRECTORY

INSURANCE PROTECTION

FOR
Auto
Burglary
Liability
Health
Accident
Fire

Maximum Protection at
Minimum Cost

General Accident, Fire
and Life Assurance
Corporation, Ltd.

H. C. GEIGER, Gen. Agt.
307 Trust Co. of Ga. Bldg.

Phone Ivy 5158



THE BARRETT CO. *Tarvia*
Roofing and Paving Materials Office and Warehouse
292 Marietta St.
COAL TAR, CREOSOTE OIL, PITCH, PAINTS, ROOFINGS. Telephone M 2144

THE METAL WELDING CO.
AUTOGENOUS WELDING
CAST IRON AND ALL METALS
AUTO MACHINERY PARTS WELDED
 Phone M. 3013 - 179 S. Peters St.

GOOD LUMBER AND ANYTHING THAT Can be Made From it
S. A. WILLIAMS LUMBER CO. Office & Mill: 254 Elliott. Both 7-326

828

- Fitzgerald A (c), laborer S A L Ry Shops
 « Bertha (c), cook 894 Ponce de Leon av, r 196 Markham
 « Hattie (c), laundress Excelsior Lndry
 « Henry H (Fitzgerald & Grady), r 117 Confederate av
 « J Edward, bkkpr Water Dept, r 516 Spring
 « John (c), porter, r 195-B Markham
 « Paul, laborer S A L Ry Shops, r Howell Mill rd
 « Robert L, linotype opr Publishers Press, r 6 Boulevard ter
 « Robert L, machinist S A L Ry Shops, r Howell Mill rd
 « Thomas P, mgr Automatic Refrigerating Co, r Kirkwood, Ga
 « W Bolton, supt Pinkerton's Nat Detective Agcy, r Oakhurst
 « & Grady (H H Fitzgerald, J H Grady), soft drinks, 71 Gaskill
 Fitzgibbons Carroll E, steno Fairbanks, Morse & Co, r 73 Park
 « Jane V, widow John, r 18 Boulevard pl
 « John I, soda disp E H Cone, r 7 Park pl, Oakhurst
 « Lizzie Miss, r 252 Spring
 Fitzpatrick Cicero (c), pressing, 52 Peters, r same
 « Eugene E, shp clk Montag Bros, r 105 Sinclair
 « Frank, car inspector, r 79 W Cain
 « James E, cashr E H Cone (Inc), r 18 Josephine
 « Littleton H, civil engineer 501 3rd National Bk bldg, r 18 Willow
 « M F, laborer S A L Ry Shops
 « Nellie (c), laundress, r 267 Rhodes
 « Randolph (c), laborer, r 243-A Foundry
 « R W, draftsman Ga Ry & P Co, r College Park, Ga
 « Sanz (c), janitor 39½ Fairlie
 « Sarah Miss, r 79 W Cain
 « W Harris, teller 3rd Natl Bk, r College Park, Ga
 « William (c), porter Norton Vulcanizing & Tire Co, r Fraser and Clarke
 Fitzsimmons Lena F, widow Motte, r 984 Piedmont av
 Flack C H, bds 51 Houston
 « W T, bds 51 Houston
 Fladger Louise V Mrs, steno Walthour & Hood Co, r 69 Bedford pl

We Move and Store

We Pack and Ship

PAISLEY Transfer & Storage Company

J. A. PAISLEY
 Manager

We Employ only Experienced White Help

Office and Warehouse

23 Peters St.

Bell M 2558

Atlanta 5314

POWER FOR EVERY PURPOSE
 Georgia Railway & Power Co.

- Flager Nancy, widow George, r 53 Queen
 « Oscar B, bkkpr, r 53 Queen
 Flagg Edward (c), laborer, r 72 Mayes
 « Lula (c), laundress, r 20 Dunlap
 « Margaret (c), maid, r 45 Selman
 « Silvey (c), laundress, r 45 Sellman
 Flagler Thomas T, genl contr 1502 Healey bldg, r 91 Avery dr
 Flake James T, laborer, r 18 Reinhardt
 « William (c), laborer, r 13 Webster
 Flanagan Clarence W, druggist Angier Av Pharmacy, r 531 Courtland
 « Clifford (c), laborer, r 353 Terry
 « Doyle E, clerk Georgian Terrace, r same
 « Field P (c), waiter, r 131 Fraser
 « Harry L, collr M L Thrower, r McDonough rd
 « H C, laborer S A L Ry Shops
 « Richard T (c), porter Pullman Co, r 131 Fraser
 « Roland A, asst bkkpr M L Thrower, r 45 Atlanta av
 « Taylor, clerk Royal Ins Co, r 66 W Peachtree
 « William O, asst engr Candler bldg, r 51 Orme
 Flanders Alice (c), cook Mrs H M High, r rear 1032 Peachtree
 « Georgia (c), cook, r 162 Sims
 « John W (c), porter High's, r 245 Auburn av
 « Laura C, widow David M, r 139 Moreland av
 « Nolan (c), driver, r 162 Sims
 Flanigan Ernest (c), watchman P A Sims, r 309 Marietta
 « Henry (c), laborer, r 28 Foote
 « Nonie Miss, slsldy E L Rhodes Co, r 18 Dixie av
 Flanigan J B, conductor Sou Ry, r Inman Yards
 Flateau Maurice B, shlp clerk Marcus Loeb & Co, r 357 Pulliam
 Flatau Moritz (Barfield Fish Co), r East Point, Ga
 Flatiron Building, 84 Peachtree (formerly Empire Life)
 Flaum Essie Miss, r 57 E Fair
 Flechtner John A, steno, bds 198 W Peachtree
 Fleck Alberta Miss, clerk P O, r Majestic Hotel

CEMENT SCIPLE SONS

Phones: {lv 483 Main 923
 Atlanta 203 and 285

1101-2-3 THIRD NATIONAL BANK BUILDING

THIS IS THE 1916 ATLANTA CITY DIRECTORY

LIFE INSURANCE COMPANY OF VIRGINIA

Organized 1871 : : RICHMOND, VA. All Claims paid IMMEDIATELY upon receipt of satisfactory Proofs of Death.
J. C. HOWARD, Superintendent, Is paying its Policyholders OVER
 Rooms 519-525 Empire Bldg., ATLANTA, GA. \$1,250,000.00 annually. : : : : :

829

FLECK

- « Katherine Miss, clerk Columbian Woodmen, r Majestic Hotel
- « Reglnald S, student Ga Tech, r 17 E 16th
- Fleetwood Lula (c), laundress, r rear 31 Pitman pl
- Fleischer Frank J, painter, r 15 West End av
- « Walter L, painter, r 15 West End av
- Fleischmann Co The, L A Rupperburg mgr, yeast, 129 Edgewood av
- « Louis A, moved to Tampa, Fla
- Fleishel Stella, widow David P, r 332 Myrtle
- Fleisher Isaac, barber Underdonk & Leppert, r 20 Carnegie way
- Fleming Apartments, 278 Juniper
- « Byers S, pastor English Av M E Church, r 19 English av
- « Charles A, dispatcher Ga Ry & P Co, r 179 Capitol av
- « Charles B, slsmn Sperry & Hutchinson Co
- « Ella Mrs, steno Amer Mills Co, r 19 English av
- « Emogene Miss, steno The B F Goodrich Co, r 479 Euclid av
- « Florence Miss, steno Union Central Life Ins Co, r Kirkwood, Ga
- « Frank A, slsmn 884 Highland av, r 385 N Boulevard
- « Frank L Rev (c), r 77 Gartrell
- « Frank L (c), laborer, r 209 Love
- « Frank L, sec John B Daniel (Inc), r 702 Ponce de Leon av
- « Hill (c), janitor Healey bldg, r 106 Linwood av
- « James R Rev (c), r 78 Sampson
- « James T, sec-treas Maier & Berkele, r 47 Gordon pl
- « John A, mgr Hop Ale Co, r 27 Auburn av
- « John C, mgr Good Roads Sup Co, r Ansley Hotel
- « John C, painter, rms 376½ Decatur
- « John E, mgr 391 S Pryor, r 179 Capitol av
- « Larry W (c), clothing renov 205 W Mitchell, r 115½ Howell
- « Louise Miss, opr Bell Tel Co, r 33 Cooper
- « Ludy V Miss, steno Ludden & Bates, r Smyrna, Ga
- « Maggie Mrs, r 31 Cooper
- « Malcolm N, agt Travelers Ins Co, r 165 E 17th
- « Marion, stock boy Keely Co

BAYLIS
 Office Equipment
 C O
 1 S. BROAD ST.
 PHONE M. 241

THOMAS
 &
THOMAS
 GENERAL
 AGENTS

THIS IS THE 1916 ATLANTA CITY DIRECTORY

**YOUR
 GROCER
 SELLS**

Uncle Sam Bread

Ask For It
 It's Always
 Good
 You Can De-
 pend on it.

- « Mary, widow Hilliard D, r 127 Whitehall ter
- « Mary L Miss, saleslady J Frohsin, r 175 S Pryor
- « Maude E, widow Michael, r 62 McAfee
- « Michael E, died March 3, 1915, aged 39
- « M Armstrong, r 18 Bonaventure
- « M Thomas, clk Broadway Souvenir Co, r 31 Cooper
- « Nora Miss, teacher Inman Park School, r 638 Edgewood av
- « Octavia E, widow Thomas P, clerk P O, r 257 Lawton
- « Paul L, pres John B Daniel (Inc), r 325 St Charles av
- « Paul S, forester City Park Dept, r 390 Central av
- « Richard, counterman Thompson Lunch, r 63 E Ellis
- « Robert M, fireman Engine Co No 9, r 322 Capitol av
- « Ruth Miss, clerk C B Myers Constr Co, r 33 Cooper
- « Sallie (c), laundress, r 70-A Fort
- « Sarah Miss, candy dipper Norris, r 70 Boulevard ter
- « Strother C, fire ins 1020 4th Natl Bk bldg, r 790 Peachtree
- « Sula (c), laundress, r 14 Air Line
- « Thomas, engr N C & St L Ry, r 467 Crew
- « Thomas J, moved to Jacksonville, Fla
- « Walter L, machinist, r 18 Kirkwood av
- « William A (Cassels & Fleming), r 104 N Howard, Kirkwood
- « William M, slsmn Cable Piano Co, r 121 Capitol sq
- « W F (c), janitor, r 686 Piedmont av (basement)
- Flemister Blakely S, clerk P O, r College Park, Ga
- « Harry W, died Dec 27, 1915, aged 32
- « James (c), porter Maier & Berkele, r 310½ Auburn av
- « James C, lecturer Grant Park, r 23 Killian
- « James H (c), porter Dobbs & Wey Co, r 328 Auburn av
- « James L, engineer, r 41 W Georgia av
- « Launcelot J, mgr King Hdw Co, r 26 Harralson av
- « Louis (c), chauffeur A Montgomery, r rear 234 Ponce de Leon av
- « Mack (c), drayman, r 417 Foundry
- « Margaret, widow John W, r 41 W Georgia av
- « Mary (c), laundress, r 310½ Auburn av
- « Simon A, with Bell Tel Co, r College Park, Ga

**ATLANTIC LIFE
 INSURANCE CO.**

OF
**Richmond,
 Va.**

1520-21
HEALEY BLDG.

Phone Ivy
 8526

E. A. BOSTROM MFG. CO.

WE DO CONTRACT MANUFACTURING WORK
 290 EDGEWOOD AVE. PHONE IVY 4285

PERRYMAN-BURSON Co.
 TRUSSES, RUBBER GOODS
 SURGICAL INSTRUMENTS
 HOSPITAL SUPPLIES

109 N. PRYOR ST.
 OPP.
 CANDLER BLDG.
 Ivy
 4434

**WAGONS, DRAYS, CARTS, BUGGIES,
 RUBBER TIRES E. D. CRANE CO.
 DITCHERS AND GRINDERS 53 S. Broad St. Phone M. 2942**

820

FLEMISTER

- « Sol (c), r 119 Chapel
- « William G (c), carrier P O, r 254 Beckwith
- « William M (c), waiter Georgian Terrace Hotel, r 1146 17th
- « William T, carpenter, r 22 Metropolitan av
- Flemming Annie (c), cook, r 15-B Roach
- « Elbert W, weaver, r 36 S Humphries
- « James E, r 66 Central pl
- « John J, carpenter, r 4 Lynch av
- « Ras, boiler mkr, r 4 Lynch av
- « Thomas (c), laborer, r 314 1/2 Chapel
- « Willis (c), barber, r 148 S McDaniel
- Fleinninken Sadie Mrs, clerk F G Garrow, r 48 Forrest av
- Flennoy Fannie (c), laundress, r 55 Sparks
- Flenoy Willie (c), laundress, r 126-K E Cain
- Fleshner Abraham (Fleshner & Adar), r 365 Woodward av
- « & Adar (A Fleshner, H Adar), dry goods, 154-A Decatur
- FLETCHER AUGUSTINE A**, insurance agent and mdse broker, 423 Grant bldg, phone Ivy 7444-L, r 239 Richardson
- « Charles (c), mechanic, r 7 Kuhrt
- « C A, cashier, rms 141-B Capitol av
- « Ella (c), laundress, r 85 Chestnut av
- « Emory, laborer Atlanta Warehouse
- « Frank (c), driver, r 31 Brown
- « Ila (c), laundress, r 466 Davis
- « J S, switchman A B & A Ry, r 29 English av
- « Kate Mrs, cashr P F Collier & Son, r 90 Windsor
- « Manuel (c), cementworker, r rear 261 Crumley
- « Mary (c), laundress, r 352 W North av
- « Oscar, laborer Atlanta Warehouse
- « Ralph J (c), lunches 209 Auburn av, bds 18 Old Wheat
- « Robert (c), packer, r 8 Hobson
- « Thomas J, chief clerk S A L Ry, r 27 E Alexander
- « Tobias (c), barber 313 Peters, r 28 Corbally pl

Quick Relief for Stomach, Kidney, Liver, Bladder Trouble, and Rheumatism.

24 S. Broad St. Phone M 2512

**FOR THE BEST IN GROCERIES Call
 KAMPER'S, Ivy 5000 494 Peachtree Street**

- « Walter (c), shoemkr B J Motz, r 352 W North av
- « William J, clerk, r 90-A Windsor
- « Winfield J, lumber and coal 818 Austell bldg, r 302 Hill
- Fleury Edward, clerk, r 125-B Mills
- Flewellen John (c), laborer, r 120-A Mary
- « Robert (c), laborer Atlanta Abattoir, r 422 Davis
- Fligner Celia Mrs, bkkpr I Springer, r 159 Pulliam
- « Phillips, trav salesman, r 159 Pulliam
- Flindt Walter F, contractor 256 Lake av, r same
- « Wm M, carpenter, r 91 Oak
- FLINN RICHARD O REV**, pastor North Av Presby Ch, r 30 W North av
- « Willard B, clerk W P Prescott, r 210 W Peachtree
- Flint Austin, dispatcher W & A R R, r Poplar Springs, Ga
- « Robert H, st car conductor, r Kirkwood, Ga
- « Squire W (c), pressing club, 227-B Fraser
- Flintkote Mfg Co (Boston, Mass), P J Everett mgr, roofing 1423 Empire bldg
- Flipper Grice (c), driver M Rich, r 382 McDaniel
- « Joseph S Rev (c), pastor A M E Church, r 401 Houston
- « Nathaniel (c), drayman, r 401 Houston
- Flippin Emmett, carpenter, r 512 Pulliam
- « William A, hatmaker, r 8 Boyd
- Flooding Henry E, trav salesman W E Flooding, r 250 Myrtle
- FLOODING WILLIAM E**, lodge supplies, 157 Whitehall, r 250 Myrtle
- Floersch Lena Miss, teacher East Atlanta School, r 120 E 7th
- « Mark E, clerk Bell Tel Co, r 120 E 7th
- Flood Charles (c), lunches 57 N Fort, r 59 same
- « James A (c), packer McClure Ten Cent Co, r 59 Fort
- « Phillip (c), janitor, r 59 N Fort
- Florence Clarence (c), chauffeur, r rear 728 Piedmont av
- « Crittendon Home, 750 Simpson
- « Earl, student, r 326 Hemphill av
- « Edward D (c), pastor Mt Vernon Bapt Ch, r 114 Markham
- « Edwin L, produce 33 S Broad, r Gordon rd
- « Elizabeth Miss, bkkpr G N Morris & Co, r 246 Lucile av
- « Elizabeth (c), laundress, r 82 Mills

FREE - A Silk-Lisle pair of "NOTASEME" hose for man or woman, to every person buying a pair of shoes and saying they saw this advertisement. 18 years in Atlanta selling Good Shoes
JOHN LOW SMITH 18 W. MITCHELL ST.

ALKALINA
 MINERAL WATER

THIS IS THE 1916 ATLANTA CITY DIRECTORY

Lowest Mortality for 51 Years
PROVIDENT LIFE & TRUST CO., of Philadelphia
 WALLACE W. DANIEL, Genl. Agt. 3rd Floor Connally Bldg. Phone M 1986

THIS IS THE 1916 ATLANTA CITY DIRECTORY

FLORENCE

831.

- « Elmer, laborer Sou Ry
 - « Emmett J, policeman, r 599 Washington
 - « Ezekiel J, policeman, r 599 Washington
 - « Francis B, broker 318 Peters bldg, r 534 Central av
 - « Fred (c), laborer Sou Furn Co, r 636 Ashby
 - « Harry D, bill clerk Norris (Inc), r 599 Washington
 - « John, brakeman Sou Ry
 - « John S, clerk Sou Ry, r 250 Glenwood av
 - « Loma C Miss, steno W R C Smith Pub Co, r 599 Washington
 - « Lucille Miss, steno Golden Eagle Buggy Co, r Powder Springs, Ga
 - « Lula T Miss, r 206 Lee
 - « Mamie Miss, slsldy Keely Co, r 599 Washington
 - « Oscar (c), fireman, r 354 W North av
 - « Pearl (c), cook, r 1 Bridges av
 - « Sarah Miss, r 57 Gordon
 - « Stern T, r East Point, Ga
 - « Thomas S, paymaster, r 630 Edgewood av
 - « William T, salesman E L Florence, r 206 Lee
 - « W L, conductor Sou Ry, r 177 Mills
- Florida Citrus Exchange (Tampa, Fla), D P Kennedy div mgr, 424 Atl Natl Bk bldg
- Florrid Lester W, bkpr, r 26 Lynch av
- « William A, towerman, r 26 Lynch av
- FLORSHEIM SHOE STORE CO**, W H Mannefeld mgr, 17 Peachtree
- Floft Geddes B, trav salesman, bds 97 Capitol sq
- Flournoy Addle, widow Charles G, r 84 W North av
- « Annie (c), laundress, r 114-B Bradley
 - « Carl H, salesman W J Flournoy, r 102 Davis
 - « Corinne Miss, wks Counts Prtg Co, r 52 Arizona av
 - « Flora (c), maid High's r 207 E Baker
 - « Frederick M, salesman W S Rogers & Co, r 587 W Peachtree
 - « Henry C, salesman, r 25 Tifton
 - « Jesse G, plumber, r 118 Neal

BARFIELD

Atlanta's Newest and
 Most Sanitary Fish
 Market



COMPANY

41 E. ALABAMA ST.
 Phone M 1335
 Atlanta 1113

- « John R, mgr Beavers Club, r 125 Bryan
 - « J H, apprentice Cont Gin Co, r 15 Gallatin
 - « Laura Miss, opr Bell Tel Co, r 52 Arizona av
 - « Lee J, secretary, r 84 W North av
 - « May Mrs, operator Novelty Hat Mfg Co, r 15 Gallatin
 - « Richard (c), chauffeur Bell Tel Co
 - « William C, housewrecker 86 Gilmer, r 52 Arizona av
 - « Wm J, soda founts 99 Central av, r 75 S McDaniel
- Flowers Alonzo (c), fireman Ga Ry & P Co, r 223 Maple
- « Arthur P Dr, 1607 Candler bldg, r 79 W 15th
 - « James J, propr Dixie Garment Mfg Co, r 60 Mansfield av
 - « James S, switch tender Sou Ry
 - « Julia, widow Walter P, r 118 Grant
 - « Leslie W, switchman Sou Ry, r 310 Whitehall
 - « Logan P, postal clerk, r 126 Oakland av
 - « Mallory, clerk N Kalech, bds 280 Jones av
 - « Matthew (c), laborer, r 104 Fox
 - « Ralph E, clerk Good Roads Mach Co, r 48 Druid cir
 - « Van (c), fireman Atl Term Co, r 25S W Hunter
 - « Warren V, clerk, r 8 Delta pl
 - « William A, driver W A Stoddard, r 276 Woodward av
 - « William E, trav salesman, r 161 Lee
- Floyd Allie M, widow David, r 184 Courtland
- « Andrew J, conductor, r 105 Lawton
 - « Anule (c), cook 451-A Davis, r 194 Gray
 - « Braniard, trav salesman, r 160 Dill av
 - « Bros (D J and J M), cabinetmks, 445 Edgewood av
 - « Captain L, salesman, r 418 Flat Shoals av
 - « Cecil H, salesman Loose-Wiles Biscuit Co, r 160 Dill av
 - « Charles, asst buyer M Rich, r Redan, Ga
 - « Charles (c), works J L Cooperman, r 27 Kingsley
 - « Charles A, asst teller Atl Natl Bk, r Marion Hotel
 - « Claire C Miss, steno Bell Tel Co, r 257 S Pryor
 - « Claude A, steno Postal Tel-Cable Co, r 150 S Ashby
 - « David H, wks Ga Car & Locomotive Co, r 79 Augusta av

Earl & Wilson Shirts and Collars
Daniel Bros. Co. 45 - 47 - 49
 Peachtree Street

BEAULLIEU & APPLEWHITE
BUILDING SUPPLIES
*Metal Weather Strips for
 Doors and Windows, to
 Save Cool and Keep out
 the Cold Weathers*

1317-319 NATL
 BANK BLDG
 IVY
 1754

THE

**ATLANTA TRUNK
 AND BAG FACTORY**

CARRIES THE

LARGEST

AND

MOST UP TO DATE

ASSORTMENT

**TRUNKS,
 BAGS and**

SUIT

CASES

IN ATLANTA

92 Whitehall St.

PHONE M 466

STORAGE
SKINNER BROS.
 TRANSFER and
 STORAGE CO.

Household Goods,
 Pianos,
 Packing and
 Shipping

165
 WALTON
 ST

MARK NABORS & CO.
 MOTOR TRUCK SPECIALISTS ⁵⁰⁶ WHITEHALL Phone M 529

832

FLOYD

- « David J (Floyd Bros), r 94 McPherson, East Atlanta
- « Delia (c), domestic, r 190 W Mitchell
- « Discount Co (S N Martin, A G Wood), 68½ S Broad
- « Edward (c), laborer Carolina Portland Cemt Co, r 15 S Moore
- « Elizabeth (c), laundress, r 95 Rockwell
- « Ella Miss, milliner The Specialty Shop
- « Ernest E, r 105 Lawton
- « Felman, traveling salesman, r 36 Buena Vista av
- « Frank (c), shoemkr, r 240 S McDaniel
- « Frank E, bkkpr Coca-Cola Co, r Albemarle av
- « Fred, r 79 Augusta av
- « George, painter Ga Ry & P Co, r 615 Williams, East Point
- « Gertrude (c), maid G H Morrow, r rear 727 W Peachtree
- « Goodwin D, cottonseed salesman, r 239 Whitehall
- « Hattie C Mrs, r 160 Dill av
- « Henry H, painter Massengale Bul System, r Decatur, Ga
- « Henry H, teller Atl Natl Bk, r Marion Hotel
- « Hugh (c), porter Marshall & Pendergrast, r 15 New
- « Isabelle (c), laundress, r 338 Walnut
- « James (c), porter Willys Overland

FLOYD JAMES S, v-pres Atlanta Natl Bank, r 35 E 15th

- « Jewel P, trav slsmn, r 160 Dill av
- « John (c), laborer, r 24 Garibaldi
- « John H (c), blacksmith W E Echols, r 24 East av
- « John P, laborer Pittsburgh Pl Glass Co, r East Point, Ga
- « John T Dr, 524 Candler bldg, r 245 Greenwood av
- « John W (c), shoemkr 306½ Fraser, r same
- « Joseph M (Floyd Bros), r 70 Metropolitan av
- « Joseph T, hoseman Hose Co No 7, r 22 Allene av
- « Lawrence E, printer, r 204 East av
- « Linton E, r Y M C A bldg
- « Louisa (c), cook, r 6 Wesley av
- « Luther L, st car conductor, r 178 Edgewood av

**DEPARTMENT
 STORE**

Phone M 1061

High's

**GROCERY
 DEPARTMENT**

Phone M 1064 to 1069

- « Margaret Miss, clerk E H Cone, r 160 Dill av
 - « Marion T, asst inspr Bankers H & L Ins Co, r 107 Confederate av
 - « Marvin P, mach Atl Waterwrks, r 303 Crew
 - « Mary (c), laundress, r 23 Martin
 - « Mary L Mrs, bkkpr High's r 70 Metropolitan av
 - « Mary O Miss, opr Atl Tel & T Co, r 160 Dill av
 - « Matilda (c), r 399 S McDaniel
 - « Mattie (c), laundress, r 6 Wesley
 - « Nellie (c), laundress, r 36 Kubrt
 - « Oliver R (c), porter, r 437 W Hunter
 - « Pauline, widow Charles S, boarding house, 98½ Central av
 - « Resina Miss, seamstress, r 208 Luckie
 - « Richard M, laundryman City Prison, r 106 Park av
 - « Robert (c), blacksmith M W Williams, bds 24 East
 - « Robert E, dispenser T H Pitts Co, r 418 Flat Shoals av
 - « Sallie (c), domestic, r 210 Williams
 - « Thomas L, r 21-A Williams
 - « William (c), carecleaner, r 394 Smith
 - « William (c), laborer, r 194 Gray
 - « William H (c) (Floyd & Neely), r 93 Fort
 - « W Raymond, express messenger, r 339 Whitehall
 - « Willnairth, widow Louis, r 440 Fraser
 - « & Neely (c) (W H Floyd, J P Neely), tailors, 122 N Butler
- Fluker Eugene R, opr Fire Alarm Dept A F D, r 321 Pulliam
 « Julian M (L L Johnson & Co), r 340 Grant
 Flury Albert L, Rev, r 54 Neal
 « Alpheus A, hoseman Hose Co No 7, r 43 Oakhill av
 « Bettie Miss, seamstress, r 17 Evans
 « Edward Mrs, hairdresser Mrs M I Randolph, r 41 W Cain
 « Hattie L Miss, slsldy, r 31 Pearce
 « Joseph A, clerk Bell Tel Co, r 56 E 12th
 « Joseph H, policeman, r 55 Oak Hill av
 « Katie Miss, winder Western Elec Co, r 17 Evans
 « Lillian Miss, binder Carnegie Library, r 31 Pearce

TYPEWRITERS RENTED 4 Months for \$5
 Phone Main 2526
AMERICAN WRITING MACHINE CO., 48 N. Pryor St.

CALLING
182 WACK-SIGHS 34/2
 MARIETTA

THIS IS THE 1916 ATLANTA CITY DIRECTORY

CARTER ELECTRIC CO.

72 N. BROAD ST.

Phone Ivy 5686 ELECTRIC AND GAS
Atlanta Phone 3271 FIXTURES AND SUPPLIES

BESSIE ANDERSON

MULTIGRAPHING

PUBLIC STENOGRAPHER

825
Atlanta Nat'l.
Bank Bldg.

Phone
M 9980

833

FLURY

- « Mary U Miss, asst bkkpr Home Art Sup Co, r 17 Evans
- « Patrick H, foreman Atl Gas Lt Co, r 61 Oglethorpe av
- « Victor E, scorer Montag Bros, r 31 Pearce
- « William A, r 17 Evans
- « W Charles, draperyman W E Browne Dec Co, r 698½ S Pryor
- « William H, starter Ga Ry & P Co, r 45 DeGress av
- Flye George (c), laborer Atlanta Cafe, r 210 E Ellis
- Flye Joseph (c), cook, rms 147 Houston
- Flynn Anthus L, laborer S A L Ry Shops
- « Caroline L Miss, clerk Sou Cotton Oil Co, r 384 S Pryor
- « Catherine Miss, r 355 Oak
- « Catherine L, widow James, r 202 N Jackson
- « Clarkie Mrs, bkkpr Bookhammer's Hairdressing Plrs, r 196 W Fair
- « Edna M Mrs, seamstress W P Murphy, r 25 Alaska av
- « Edward, salesman, r 221 Whitehall
- « Effie Miss, sisldy Smith & Higgins, r 386 Rawson
- « Flora L, widow Danlcl, r 36 Park av

FLYNN HARRY, auditor Ga Ry & P Co, r 202 N Jackson

- « Herbert E, moved to Macon, Ga
- « James J, bollermkr, r 384 S Pryor
- « James P, conductor Sou Ry, r 384 S Pryor
- « James P, salesman M Rich, r 417 S Pryor
- « Joseph T, painter, r 64 Barnett
- « Lillian R Miss, prin Battle Hill School, r 202 N Jackson
- « Mason F, switchman N C & St L Ry, r Inman Yards
- « Orville C, switchman, bds 16 Hightower
- « Pinkie C Mrs, r 386 Rawson
- « Pinkney C, car inspr Atl Terminal Co
- « Thos F, clerk, r 355 Oak
- « Thos V, colr G N Morris & Co, r 259½ Peters
- « Willard, clerk, bds 208 W Peachtree
- « William, r 196 W Fair
- « William D, harnessmkr D Goldin, r 465 Lee

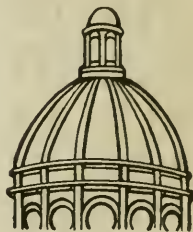

Dry Clean

and WASH
AT THE

Capital City

YOU WILL LIKE IT

130

Whitehall St.

5

Phones

M. 1050

THIS IS THE 1916 ATLANTA CITY DIRECTORY

CENTRAL BANK & TRUST CORPORATION

5 PAYS 4% ON SAVINGS MILLION DOLLARS RESOURCES

- « William J, slsmn Otis & Holliday, r 196 W Fair
- « William M, clerk, r 22 Larkin
- « William T, switchman Sou Ry, r 367 Formwalt
- Flynt Callie, widow Samuel A, r 219 W North av
- « George T, sol frt agt Clyde Line, r 75 Hill
- « Harry L, dentist 631 Candler bldg, r 803 Ponce de Leon av
- « J Edward, ship clk Willingham-Tift Lbr Co, r 923 E North av
- « L, r 77 Fairlie
- « Martha J, widow Thomas, r 923 E North av
- « Max S, printer J P Stevens Eng Co, r East Point, Ga
- « M Joseph, clerk Sou Ry, r 85 Hill
- « Patie A Miss, steno Alkahest Lyceum System, bds 217 Barnett
- « Regina Miss, steno Cudahy Packing Co, r 923 E North av
- « Samuel E, bkkpr Atl Gas Lt Co, r 64 Pickwick apts
- Foale S Miss, saleslady 66 Whitehall, r 546 Woodward av
- Foard W Lamar, r 736 DeKalb av
- « Robert O, ins agt, r 736 DeKalb av
- Fobb Priscella (c), laundress, r 77 Greensferry av
- Fobbs David R (c), teacher Morris Brown College, r 82 Johnson av
- « James (c), drayman, r 283-A Martin
- Foddrill Percy G, clerk Gershon Bros Co, r 176 Grant
- « Thomas M, oil inspector Dept Agr. Capitol, r 176 Grant
- Foes Charles, textile worker, r 777 N Ashby
- Fogel Philip, filemason, r 219 Crew
- Fogg Amanda S Mrs, r 90 E Pine
- « Ella M, widow Charles F, r 168 N Whitefoord av
- « Josephine Miss, teacher Williams St School, r 90 E Pine
- FOGG WARREN H, dist pass agt C of Ga Ry, r 155 E Pine
- Foll William A, contractor, r 274 Courtland
- Folchi Bavap, tailor Geo Muse Co, r 24 Carnegie way
- Folds Claude C, dispatcher Ga Ry & Power Co, r 381 Flat Shoals av
- « David J, blacksmith 10 Kingsley, r 119 Washington
- « Dora Mrs, boarding house 98 Capitol av, r same
- « Duke W, blacksmith, r 14 Broyles
- « Eva Mrs, opr Enterprise Mfg Co, r 119 Washington

LUMBER

Every Kind, Any Quantity
S. A. WILLIAMS LUMBER CO.
254 ELLIOTT STREET BOTH PHONES M. 328

FOLSOM'S
 FIRE PROOF
 STEAM HEATED
GARAGE
 COR.
JAMES ST
 AND
CONE
JAMES ST
 PHONE
 IVY
 1476

WALL PAPER
 HIGH CLASS INTERIOR DECORATIONS

PHONE IVY 450
 107 N. PRYOR ST. Opp. Candler Bldg.
FRIDDELL BROTHERS

834

- FOLDS**
 « James C, blacksmith Atl Baggage & C Co, r 119 Washington
 « Malcolm C, blacksmith, r 331 S Pryor
 « Peter F, foreman Atl Baggage & C Co
 « Pleman F, blacksmith, r 9 Wilmington av
Foley Cora (c), laundress, r 109 S Humphries
 « Edward, r 281 Piedmont av
 « George (c), bellman Kimball House, r 398 Auburn av
 « Isaac (c), chauffeur, r 281 Piedmont av
 « J J, agt Provident Life Acct Ins Co, r College Park, Ga
 « Lula (c), janitress, r rear 59 Hilliard
 « William (c), machine operator, r rear 59 Hilliard
Folger Frank P, salesman Byrd Prtg Co, r Ormewood Pk
 « Selmer Mrs, r 14 Hood dr
Folindore Roy, textile worker, r 73-B Carroll
Folks Gladys, slsldy Keely Co, r 727 Edgewood av
 « Hazel Miss, cashr Brown & Allen (Inc), r 727 Edgewood av
 « Jewel Miss, cshr Brown & Allen (Inc), r 727 Edgewood av
 « Mamie C, widow William B, r 727 Edgewood av
Folley Dave (c), cooper Texas Co
 « Robert (c), cook Ga Ry & P Co, r 212½ Auburn av
Folly Emma (c), laundress, r 9 Wesley av
Folmer James Q Dr, vis phys Piedmont San, r 255 Capitol av
FOLSOM **ARTHUR H.** (Folsom Garage), r 689 Ponce de Leon av
 « Billiard Parlors, C E Davis prop, 18½ Marietta
 « Charles E (Folsom & Blanchard), r 718 The Grand
 « Eugene, collector C & C Rosenbaum, r 124 Oakland
 « Frances M, widow Montgomery, r 35 E 10th
FOLSOM **HENRY L.** (Folsom Restaurant), r 689 Ponce de Leon av
 « J Y, student, r 106 N Jackson
 « Jessie J Miss, sec Payne & Jones, r 35 E 10th
 « Lucian G, slsmn Keely Co, r 124 Oakland av
 « Mary L (c), laundress, r 65 Emmett
 « Newton, car repairer, r 27 S McDaniel

**ELECTRIC
 MACHINERY
 WIRING
 INSTALLING
 CONTRACTING
 REPAIRING**

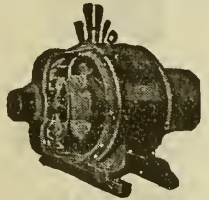

OF ANY KIND
**BRYAN
 COMPANY**
ELECTRIC

**58 EDGE-
 WOOD AVE.**

PHONES:

Bell Ivy 1788 & 1790

ATLANTA 5000

ATLANTA TITLE GUARANTEE CO. Get Your Title Guaranteed
 "Better Be Safe Than Sorry"
 Trust Company of Georgia Bldg.

- « Restaurant (H L Folsom, T E Phillips), 134 Peachtree
 « Spence, student, r 689 Ponce de Leon av
 « W R, engineer Atl Gas Lt Co, r Center Hill
FOLSOM & BLANCHARD. (C E Folsom, A R Blanchard), optometrists
 and opticians, 7 W Alabama
FOLSOM'S GARAGE. (A H Folsom, B Rosenthal), fireproof, insured, concrete, personally supervised and centrally located, 63 Cone, cor James, phone Ivy 4876 (see black corners)
Fontaine Benjamin F, ins collector, r 128 Whitehall ter
 « Bessie Miss, steno Bell Tel Co, r 128 Whitehall ter
 « Birdie Mrs, r 128 Whitehall ter
 « Mary A, widow Dr Robert A, r 128 Whitehall ter
Fontain Frederick L, moved to Montgomery, Ala
Four Margaret Mrs, r Kimball House
 « Mary Miss, r Kimball House
 « William, mgr Kimball House, r same
Footster James (c), fireman, r 85 Strong
Foote Amanda M, widow Rev William R, r 43 N Mayson
 « Birdie Miss, bkpr Maier & Berkele, r 84 Cherokee av
 « Charles A, grocer 301 E Georgia av, r 313 same
 « Chauncey L Rev, pastor Fortified Hills Bapt Ch, r 126 E Pine
 « George P, student, r 126 E Pine
FOOTE **GEORGE W.**, sec-treas Alkalena Mineral Waters Co, r 126 E Pine
 « H Morrison, mgr 272 Piedmont, r 96 S Mayson av
 « Irving N, r 44 Simpson
 « James G, lumber dealer, r 94 S Mayson av
 « James J (Foote Lumber Co), r 74 S Mayson av
FOOTE **JEFFERSON J.**, pres Foote's Trunk & Bag Factory, r 283½ Whitehall
 « John (c), laborer, r 126 Bell
 « Laura E, widow Thomas A, r 84 Cherokee av
 « Lumber Co (J J Foote), 10 S Mayson av
 « Mamie Miss, bkpr Byck Bros, r 84 Cherokee av
 « Martha K, widow John C, r 68 Formwalt
FOOTE **RAPHAEL M.**, sec-treas Foote's Trunk & Bag Factory, r 110 Crew

SIGNS Store Front Signs, Office and Window Lettering, Card and Muslin Signs, Carved Wood and Electric Signs
 Massengale Bulletin System
 56 Edgewood Ave.
 Phone Ivy 8740

THIS IS THE 1916 ATLANTA CITY DIRECTORY

The Eichberg Heating Co.

445 MARIETTA ST.

Bell Phone M 4335

Specialists in Heating and Ventilation in all its branches.

DeKALB SUPPLY CO.

LUMBER, BUILDING MATERIAL, BRICK, CEMENT, LIME, ROOFING-

Both Phones DECATUR 3

DECATUR GA.

835

FOOTE

- « Sophia Mrs (Paragon Remedy Co), r 87 Washington
- « Thomas G, pressman Ruralist Press, r 68 Formwalt
- FOOTE WALTER O**, pres Foote & Davies Co, r 564 W Peachtree
- « Walter W, lithographer Foote & Davies Co, r 43 N Mason av
- « Wayland I, eltrn Westinghouse Elec Co Repair Shop, r 41 Jones av
- « & Davies Bldg, 21 Edgewood av
- FOOTE & DAVIES CO**, W O Foote pres, M M Davies v-pres and gen mgr, J M Cooper 2nd v-pres, J H Harland sec-treas, printers, lithographers and book binders, Capitol av and Milton, office supplies 20 Edgewood av, phone M 2600
- FOOTE'S TRUNK & BAG FACTORY**, J J Foote pres, J M Maffett v-pres, R M Foote sec-treas, makers of good trunks, sample cases, valises and pocketbooks, 19 E Alabama, phone Main 230 (see cards Business Dept)

- Footlight The (weekly), E E Griggs editor, 84 Peachtree, rno 303
- Forbes Cannon, mgr H W Johns-Manville Co, r 120 LaFayette dr
- « Dora (c), maid 396 Piedmont av
- « E Elizabeth, widow Thomas, r 37 Mayson and Turner av
- « E Howell, trav ftr agt N C & St L Ry and W & A R R, r 284 E Linden
- « Fannie A, widow Lemuel R, r 356 St Charles av
- « George B, steno, r 285 E 5th
- « George W, sec-treas Rele Extinguisher Co, r 81 E 6th
- « Groves C, clerk, r 205 Plum
- « James R, pharmacist W J Anten, r 325 W 5th
- « James V, mgr Starr Pinano Co, r 59 Colquitt av
- « Lemuel M, trav salesman, r 19 Dabney
- FORBES MARCELLUS M**, dentist 803 Candler bldg, phone Ivy 4658, r 356 St Charles av, phone Ivy 5512-L
- « Mary C, widow George B, r 100 Highland view
- « Robert A, trainman, r 205 Plum
- « Tillou H, reporter Constitution, r Babbage apts
- Forby Georgia (c), r 228 Houston
- Force Albert W, r Confederate Soldiers' Home

D. W. YARBROUGH

26 Years Experience as Practical
PLUMBER
Graduate N. Y. Plumbing School
10 Equitable Pl. Phone Ivy 493

- « George, r Confederate Soldiers' Home
- « Phillip H, slsmn Keely Co, r Smyrna, Ga
- Ford Albert A, policeman, r 51 La France
- « Alfred C, died Sept 9, 1915, aged 30, r 25 Bonaventure av
- « Alice (c), cook 440 Washington, r 156 McDonough rd
- « Arthur (c), packer Morrow Trans & Stor Co, r 158 Markham
- « A F Mrs, steno, r 76 W North av
- « Baxter (c), plasterer, r 21 Lee
- « Benjamin H, clerk 66 Whitehall, r Ingleside, Ga
- « Bertha Miss, teacher Formwalt St School, r 75 Hill
- « Bessie Miss, milliner, r 24 Stovall
- « Birdie E (c), teacher Storrs School, r 140 Howell
- « Charles, guard U S Pen, r McDonough rd
- « Charles E, policeman, r 54 Flora av
- « Charles E, repairer Atl Radiator Co, r 116 Stonewall
- « Charles M, engineer, r 12 Mims
- « Charles M, slsmn G T Murphy & Co, r 152 Glenwood av
- « Charles W (Ford Plmbg & Htg Co), r 233 Richardson
- « Clarence W, cashier Crane Co, r 30 Dargan
- « Cleve B, dept mgr G M Hope & Co, r 47 Brookline
- « Clyde J Mrs, smstrs Robinson Shirt Co, r 618 Chestnut
- « Collie F, shipping clerk, r 130 N Jackson
- « Connie L, st car conductor, r 33 Chapel
- « Coral A Mrs, saleslady High's, r 214 Ormond
- « Ella A U (c), teacher Taylor St School, r 242 E Cain
- « Ellis A, clerk A & W P Ry, r 393 S Pryor
- « Eugenia C (c), domestic, r 140 Howell
- « George R, butcher Atlanta Abattoir, r 797 Marietta
- « Harry (c), presser, r 191-B N Fort
- « Hayes, butcher Atlanta Abattoir, r 53 Ponders av
- « Henry O, foreman, rms 52 Walker
- « H Pierce, moved to Orange Park, Fla
- « Ida, widow George W, r 585 W Peachtree
- « Ivey S, r 585 W Peachtree
- « James D, carpenter, r 24 Stovall

MONCRIEF FURNACE CO.

MANUFACTURERS OF WARM AIR FURNACES AND CONTRACTORS FOR HEATING

139 S. Pryor St.
Phone M 285

See Page 58

THIS IS THE 1916 ATLANTA CITY DIRECTORY

Insist on the

All Star Label

The Best Neck-wear Made for Style and Service

Price 50c

ANDERSON MERCANTILE
AGENCY
WE CAN COLLECT
THOSE BAD
ACCOUNTS
BEST SERVICE
SOUTH.

PHONE
 IVY-1616
 HURT
 BLDG
 420

Wood and Tile Mantels

Tile Floor and Wall Contractors
 Portable Grates, Andirons, Fenders, Fire Sets

QUEEN MANTEL & TILE CO.

56 W. MITCHELL STREET

PHONE MAIN 681

836

FORD

- « James W, r 28 Haynes
- « James W, carpenter, r 52 Walker
- « John A, carpenter, r 154 Haynes
- « John A, carpenter, r 214 Ormond
- « John W, clerk J W New & Son, r 152 Glennwood av
- « Joseph E, insurance agt, r 618 Chestnut
- « Joseph M, salesman Sterchi Furn Co, r 15 Brown pl
- « Joseph M Jr, jeweler H Muench, r 15 Brown pl
- « Julia M Miss, steno Paisley Trans & Stor Co, r 15 Brown pl
- « J Clifford, salesman High's, r Ingleside, Ga
- « Lowell, helper Excelsior Lndry
- « Luther M, salesman, r 400 S Pryor
- « Mack (c), chauffeur, r 27-A Bowie
- « Maggie (c), teacher, r 242 E Cain
- « Mamie E Miss, steno Ginn & Co, r 75 Hill

FORD MARCELLUS E. (Ford Plumbing & Heating Co), r 255 Peoples, phone West 786

- « Mary (c), laundress, r 241 E Glenn
- « Mary Miss, laboratory Lamar & Rankin Drug Co, r 24 Stovall
- « Mattie A (c), teacher Morris Brown College, r 242 E Cain
- « Mattie J (c), teacher Roach St School, r 242 E Cain
- « Milton C, asst supt constr, r 226 E 4th
- « Moses (c), laborer P O, r 191-B Fort

FORD MOTOR CO. (Detroit, Mich), R S Abbott mgr, 493 Ponce de Leon av

- « Murry A (c), grocer 53 Greensferry av, r 53-A same
- « Nathaniel (c), laborer, r 55 Wells
- « Ola (c), cook, r 249-B E Linden av
- « Olin, carpenter, r 52 Walker
- « Paul B, clerk C of Ga Ry, r 76 Thelma
- « Pearl (c), laundress, r 32 Fraser
- « Pearl Mrs, steno Dawson Bros Mfg Co, r 288 Williams
- « Phoebe N, widow John J, r 154 Haynes

WALKER ROOFING CO.

We will roof anything, anywhere, with any material, at any time, and do it right.

273 Marietta Street

Phone M 4075 Atl. 637

FORD PLUMBING & HEATING CO. (M E Ford, C W Ford), 13 S Broad, phones Main 206, Atlanta 206

- « Richard, shipping clerk, r 24 Stovall
- « Robert, r Confederate Soldiers' Home
- « Rodney A, mgr G R Kinney & Co, r 373 Courtland
- « Samuel R, clerk Olsan Co, r Ingleside, Ga
- « Samuel W (c), barber A F Herndon, r 1-B Martin
- « T Bartow, chemical engr 1716 3rd Natl Bk bldg, r 109 N Moreland av
- « T W, switchman N C & St L Ry
- « Weyman W, st car conductor, r 33 Chapel
- « Wiley A, stove repairer Atl Gas Lt Co, r 400 S Pryor
- « William H, cutter, r 62 Davis
- « William M (c), hd waiter, Cap City Club, r 26 Brandon
- « W B, student, rms Kimball House
- « W H, trav salesman L L Johnson & Co, r Monroe, Ga
- « W Otis, plumber, r 24 Stovall

Fordon The Tailor, M D Rosenbaum mgr, 107 Peachtree

Fordson Robert (c), laborer, r 17 Crawford pl

Foreacre Clara D Miss, clk Dorsey, Brewster, H & H, r 200 Myrtle

« Eula G Mrs, typewriter Constitution, r 200 Myrtle

« John, clerk, r 200 Myrtle

Foree C F, engineer Sou Ry, r 58 Flora av

Forehand Alfred (c), laborer Sanitary Dept, r 219 Carter

Foreign and Domestic Com Bureau, Wm L Fairbanks coml agt, 521 P O bldg

Foreman Andrew (c), laborer, r rear 154 Haynes

« Custer B, auditor Maryland Casualty Co

« Gertrude Miss, milliner M Rich, r 12 W Alexander

« Hannah Miss, waitress, r 133 Spring

« Lauren, publicity agt Sou Ry, r 555 Peachtree

« Robert L, state agt Mutual Benefit Life Ins Co, r 938 Peachtree

Forest T J, beveler Pittsburgh Pl Glass Co, r R F D No 2

Forley Robert, laborer Fulton Metal Bed Mfg Co

Forman H B, watchman A Tufts

« Max, tailor 204 Brown-Randolph bldg, r 12 W Alexander

Formwalt St School, Mrs L R Sams prin, 104 Formwalt

MILK
MAID
BREAD

Is made
 with milk
 and
 specially
 selected
 flour,
 it's
 good—
 ask
 your
 grocer
 for it.

ATLANTA
BAKING
CO.

83 Mangum St,

Phone Main 2564

LIME Builders' Supplies of All Kinds
 lvy 483 Main 923 Atlanta 203-285
SCIPLE SONS, 1101-2-3 Third National Bank Bldg.

THIS IS THE 1916 ATLANTA CITY DIRECTORY

SEND HER A BOX OF
Milner's CANDY
ATLANTA
IT WILL MAKE PEACE FOR YOU
PHONE IVY 1766-148 PEACHTREE

- Fornara Antonia M, cement contr 1503 Candler bldg, r 168 Davis
- Forney J McDonald, clk 319 Sou Ry bldg, r 167 Greenwood av
- « Lovle (c), maid R P Black, r rear 639 Peachtree
- « Sue (c), laundress, r 330 Piedmont av
- Forrest Av Dalry, M J Clifford mgr, 125 Forrest av
- « Av School, Miss Kate Kling prin, Forrest av, cor Randolph
- « Charles A, genl agt Frisco Lines, r 188 Gordon
- « Charles B, clerk E T Forrest, r 435 Gordon
- « Edward T, meats 117 N Pryor, r 435 Gordon
- « Frank J, mgr sou dept North Am Acct Ins Co, r 115 E 15th
- « Henry L, meat cutter, r 29 W Harris
- « John F, molder, r 178 Cooper
- « Park Dalry, C E Helmer propr, r 11 Forrest av
- « Park Dalry No 2, L B Davis mgr, 819½ Peachtree
- « Soda Co, W J Herrin propr, 351 Peachtree
- « Thomas J, glass beveler, r 607 Ashby
- Forrester Alfred K, painter, r 348 Formwalt
- « Charles, clothing renovator, 21 Calhoun, r same
- « George W, traffic mgr South Car Cotton Mills, r 1089 Peachtree
- « John C, textile worker, r 104 Echo
- « John W, asst mgr Piedmont Wall Paper Co, r 198 Magnolia
- « Robert, r 1089 Peachtree
- « Samuel C, printer, r 29 Pickert
- « Thomas A, r 104 Echo
- Forshaw John M, gasfitter Atl Gas Co, r 59 Lake av
- « Walter H, slsmn Globe Soap Co, r 15 Ashland av
- Forsman Carl, r 290 W 14th
- Forster Frederick E, r 555 Peachtree
- « Lawrence H, mgr Reynolds & Reynolds, r 169 Crew
- « Matthew, r 177 Fulton
- « Robert M, slsmn Reynolds & Reynolds, r 181 Fulton
- Forsyth Annie Miss, r 105 W Cain
- « Belton, V, section foreman S A L Ry, r Chattahoochee av

THIS IS THE 1916 ATLANTA CITY DIRECTORY

Have Your Doctor COURSEY & MUNN
Phone Us Your DRUGGISTS
Prescriptions 29 Marietta St., Cor. Broad

- « Building, 78 N Forsyth
- « Eugene W, laborer, r 145 Mills
- « Hotel, J C Gore mgr, 50½ S Forsyth
- « James A, Inspector, r 111 W Cain
- « James A, mgr Forsyth Motor Co, r 40 Vedado way
- « James H, clk N C & St L Ry and W & A R R, bds 71 Mangum
- « James H, shipper Cont Gin Co
- « Joseph, inspector N C & St L Ry, r 540 Chestnut
- « Motor Co, J A Forsyth mgr, 544 Peachtree
- « Ruth Miss, nurse Grady Hospital, r same
- « Sallie (c), lodgings, r 64½ Decatur
- « Theatre, G H Hickman mgr, 76 N Forsyth
- Forsyth Robert G, propr Atlanta Welding Co, r 70 W Baker
- « R G Mrs, steno S E Und Assn, r 70 W Baker
- Fort Aaron (c), laborer, r 123 Terry
- « Arthur G Dr, moved to Tifton, Ga
- « Carl W, gen mgr Thompson Motor Co, r 2 Peachtree pl
- « Charles M, solr Penn Mutual Life, r 2 Peachtree pl
- « Frances, widow Ira, r 580 Spring
- « Ira K, agent, r 570 Spring
- « Lynn, mgr Lamar & Rankin Drug Co, r 752 Piedmont av
- « McPherson, on College Park car line, 4 miles south
- « McPherson P O, John H Johnston postmaster, 7 Evans dr
- « Stephen A (c), r 16 Peters
- « St M E Church (c), H E Burns pastor, 256 Fort
- « Z C, died March 29, 1916, age 82
- Fortner Christopher C, grocer 834 Marietta, r 1 Gallatin
- « Clement H, lunches 975 Marietta, r same
- « Gus (c), cupalo tndr Spalding Fndry Co
- « Ida Mrs, r 142 S Boulevard
- « John (c), labcer Waterwrks, r 26 Howell
- « Loren, clerk, r 961 Marietta
- « Willie F Miss, smstrs Robinson Shirt Co, r 50 Ponders av
- Fortress Av Kindergarten, 27 Fortress av
- Fortson Annie (c), laundress, r 39 Pelham

**TAXI
CABS
—
CALL**



**PHONE
IVY
322
AND
4051
ATLANTA
3660**

**TOURING CARS
LIMOUSINES
HORSE CABS
LANDAUS
EXCELSIOR
AUTO CO.**

**HINCHCLIFFE &
WILSON, Props.**

8 Luckie St.

ALEXANDER-SEEWALD CO.
THE BEST OF EVERYTHING FOR THE AUTO
58 N. PRYOR PHONES IVY 4851 and 8451

BOTH PHONES
BELL 2400
ATL 1606

M.D. & H.L. SMITH
TENTS & AWNINGS
136 NARIETTA ST

IF ITS MADE OF CANVAS WE CAN MAKE IT

Also
 Dalton, Ga.
 Birmingham, Ala.
 Chattanooga, Tenn.

BARCLAY & BRANDON CO.
FUNERAL DIRECTORS
 246 IVY STREET.
 Both Phones Ivy 788
 J. W. AWTRY, SEC. & TREAS.
 G. H. BRANDON, PRES. R. M. BRANDON, V.-PRES.

- FORTSON**
- « Blanche E (c), teacher Carrie Steele School, r 124 Tattnall
 - « Ida (c), lunch 238 S McDaniel, r same
 - « Joseph B, policeman, r 477 Crew
 - « Julia (c), maid F J White, r 24 N Boulevard
 - « Lovick G, lawyer 1701 Hurt bldg, r 193 Spring
 - « Oscar (c), porter Atl Natl Bank, r 24 N Boulevard
 - « Sara L Miss, saleslady 66 Whitehall, r 477 Crew
 - « Thomas D, messenger Sou Express Co, r 366 Washington
 - « Thomas F (c), grocer 284 W Fair, r 286 same
 - « Thomas J, mgr Randall Bros, r 240 Crew
 - « William, foreman, r 372 State
 - « William (c), laborer, r 39 Pelham
 - Fortune Albertus B, foreman, r 863 Piedmont av
 - « Burgin, dep warden Dept Public Wks, r 18 Sanders av
 - « Reed, r 118 Garnett
 - Foss Abbie C, widow Joshua N, r 72 Meridan
 - « Albert G, carrier P O, r 51 W Cain
 - « Chapel M E Church (c), 204 Rhodes
 - « Martha Miss, trav saleswoman, r 52 E Cain
 - Fossett William W, r 15 W Harris
 - Foster Ada (c), laundress, r 36 Chamberlin
 - « Albert (c), laborer, r 63 Greensferry av
 - « Alfred H, teachers agcy 28 Greenwood av, r same
 - « Alice I Miss, teacher Boys Night School, r 373 Greenwood av
 - « Annie (c), maid 415 N Boulevard, r same
 - « A H, machinist S A L Ry
 - « Benjamin L, grocer 52 Houston, r 2 Garfield pl
 - « Beryl Miss, steno Credit Adjustment Agcy, r 456 E Georgia av
 - « D Blair (Foster & Stockbridge), r 35 Druid cir
 - « Blanche Miss, steno Phoenix Iron Co, r 428 Central av
 - « Callie Mrs, switchboard operator, r 123 Capitol av
 - « Carl H, machinist Ga Machinery Co, r Kirkwood, Ga
 - « Carrie (c), laundress, r 155 E Cain

PHONE MAIN 8

BELCHER HEATING & PLUMBING CO.
PHONE IVY 6570 FOR QUICK SERVICE
44 FAIRLIE STREET

- « Charles H (c), porter, r 137 Howell
- « Charles J, conductor Sou Ry, r 657 S Boulevard
- « Charles P, r Kirkwood, Ga
- « Charles R, barber, 4th floor J P Allen & Co, r 50 W Ontario av
- « Clement (c), laborer Amer Can Co, r 60 Mayes
- « Cleo (c), maid, r 57 N Boulevard
- « Clifford Miss, press feeder Rybert-Hollingsworth, r 50 Houston
- « Cora C, widow Thomas, r 239 Lee
- « Della, widow K S, r 302 Grant
- « Dorothy Miss, steno J K Orr Shoe Co, r 428 Central av
- « Edward A, car repairer, r 368 Cooper
- « Elizabeth (c), cook, r 383 S McDaniel
- « Elizabeth (c), laundress, r 92 Fort
- « Ella, widow F Joseph, r 499 Courtland
- « Emma Miss, r 310-A Myrtle
- « Emmett C, motorman, r 122 Park
- « Estelle A Miss, saleslady Woolworth Co, r 122 Park
- « Esther V, widow John D, r 24 Carnegie way
- « Ethel Miss, r 239 Lee
- « Ethel Miss, bkpr 66 Whitehall, r R F D No 1
- « Ethel Miss, asst bkpr Atl Mineral Wtrs Co (Inc), r 935 Seaboard av
- « Eugene (c), presser Hirsch Bros, r 234 Vine
- « Eulilia Miss, r 239 Lee
- « Fletcher (c), laborer, r 351 N Butler
- « Florence (c), cook 648 Washington, r 65 Crumley
- « Frances C Mrs, clerk State Tax Comm, Capitol, r 494 Spring
- « Frank, machinist, r 333 E Georgia av
- « Frank (c), presser r 383 S McDaniel
- « Frank C, merchant tailor 165 Peters, r 1300 DeKalb av
- « Frank M, contr 453 E Georgia av, r same
- « Frank O, mgr S S White Dental Mfg Co, r 30 W 11th
- « Frederick E (c), head bellman Ansley Hotel, r 125 Hilliard
- « George J, service troubleman Ga Ry & P Co, r 733 Gordon
- « George S, mgr F A Hardy & Co, r 133 E 6th
- « Harry (c), driver A A Withers, r Wesley al

RICHARDSON PLUMBING & HEATING CO.
CONTRACTING AND REPAIRING SERVICE
58 SOUTH FORSYTH ST.

L. Y. CARTER, Contractor, Manufacturer of Store and Office Fixtures
 21 PETERS ST. All Kinds of Carpenter and Repair Work PHONES { Office, Bell Main 1681 Residence, Main 1771

THIS IS THE 1916 ATLANTA CITY DIRECTORY

J. A. FISCHER CONTRACTOR and BUILDER

1516 HEALEY BLDG. "I build good houses" Phone Ivy 578

SPECIFY
 "MYPALM BRAND"
 THE SANDWICH OF FLAVOR
 SERVED AT ALL SODA FOUNTS

FOSTER

- « Harry A, timekpr Morrow Transfer & Stor Co, r 32-B Tifton
- « Hattie (c), maid, r 20 Tyler
- « Hattie H Miss, r 24 Carnegie way
- « Henry (c), chauffeur 269 Ponce de Leon av, r 419 Mangum
- « Henry (c), laborer, r 126 Haynes
- « Henry (c), painter Atl Metal Bed Co, r 386 W North av
- « Henry C, plant dep W U Tel Co, r 353 Central av
- « H Posey, r 14 Marion av
- « James, painter, r 219 N Ashby
- « James H (c), porter Brown & Allen (Inc), r 401 McDaniel
- « James J, foreman Ga Ry & P Co, r 74 Capitol av
- « James J, supt, r 30 Lucile av
- « Jerry (c), presser, r 234 Vine
- « Jessie Miss, steno Lester Book & Stationery Co, r East Point
- « Joel (c), laborer, r 236 E Glenn
- « John (c), fish 292 Magnolia, r 32 Ashby pl
- « John H, dentist 231½ Marletta, r 256 Luckle
- « John J (Foster & Smith), r 1298 DeKalb av
- « John W, clerk R M S, r 357 Kirkwood av
- « John W Rev, evangelist, r 486 Sunset av
- « John W, tel operator, r 353 Central av
- « Jones (c), painter Spelman Seminary
- « Joseph (c), laborer, r 33-B Tyler
- « Joseph (c), packer Morrow Trans & Stor Co
- « Joseph (c), works Model Laundry, r 21 Tanner
- « Joseph E (c), hackman, r 97 W Humphries
- « Joseph P, real estate, r 563 N Jackson
- « Josh (c), driver Randall Bros, rear 22 Brooks al
- « Josiah L, slsmn Atl Miner Waters Co (Inc), r 102 N Lawn
- « J H Mrs, operator Ga Ry & P Co, r 123 Capitol av
- « J W, elev opr Candler bldg, r 255 Kennedy
- « Kate Miss, music teacher 310-A Myrtle, r same
- « Kimsey E Dr, r College Park, Ga

Edward D. Clarkson Insurance Agency

ABSOLUTE PROTECTION
 WHAT WILL HAPPEN TO-MORROW?
 TALK TO US ABOUT PROTECTION TODAY

W. S. DUNCAN CO. M. 1616

Both Phones
 FLOUR, GRAIN, HAY AND FEED. 18 S. Butler St., Cor. Georgia R. R.

- « Laura (c), laundress, r 419 Mangum
- « Lewis B, spel agt Provident Life & Tr Co, r 175 Gordon
- « Lola Miss, steno Dargan & Hopkins, r 310-A Myrtle
- « Louis (c), insurance agt, r 139 Howell
- « Louis B (Foster & Robson), r 175 Gordon
- « Louis H, lawyer, r 9 Brooks av
- « Louise S, widow Joseph, r 499 Courtland
- « Lucy (c), laundress, r 335 Magnolia
- « Lulu T, widow David L, r 151 E Pine
- « Lynn P, clerk Int Agr Corp, r Pickwick apts
- « L D, r 555 Peachtree
- « Mabel Miss, clerk H G Hastings & Co, r 486 Sunset av
- « Mamie Miss, works Byrd Prtg Co, r 50 Houston
- « Mamie (c), cook 222 Washington
- « Mariah (c), r 344 N Fort
- « Mark, barber H O Nichols, r 43 De Camp, Kirkwood
- « Martha E Miss, teacher Moreland Av School, r 391 Greenwood av
- « Marvin F, dentist 811 Candler bldg, r 12 St Paul av
- « Mary (c), r 89 Emmett
- « Mattie W Miss, r 1 Holderness
- « Morgan (c), presser Geo Muse Co, r 297 W Fair
- « Myrtice C Miss, smstrs Davison-Paxon Co, r East Point, Ga
- « Nancy (c), cook, r 31-A Hammock pl
- « Nancy (c), maid 495 Courtland, r same
- « Neal (c), janitor Ga Ry & P Co, r 86 School pl
- « Nell Miss, steno Sou Express Co, r 61 St Charles av
- « Ollie (c), laundress, r 332 Smith
- « Ophelia (c), laundress, r 36½ Greensferry av
- « Paul, tel opr Atl Journal, r East Point

- FOSTER RAYBORN C**, sec R O Campbell Coal Co, r 204 Holderness
- « Raymon, barber, r 1298 DeKalb av
 - « Robt (c), labr, r 13 Milton
 - « Robert H, r 419 Ormound
 - « Rosa (c), laundress, r 271 Martin
 - « Roy R, opr, r 119 E Fair

1108
EMPIRE BUILDING

THIS IS THE 1916 ATLANTA CITY DIRECTORY

Everything Man Wears

Daniel Bros. Co. 45 - 47 - 49 Peachtree Street

Phone Ivy 3481

THOMAS. I. LYNCH

INSURANCE

ALL KINDS.

AND LOANS.

1301 EMPIRE BLDG. PHONE IV Y 2532

MARK NABORS & CO.
MOTOR TRUCK SPECIALISTS ⁵⁰⁶ **WHITEHALL** Phone M 529

840

FOSTER

- « Ruth Miss, acct Southeastern Frt Assn, r 239 Lee
- « Samuel (c), labr J J Finnigan & Co
- « Sarah E, widow Alford R, r 935 Seaboard av
- « Shepherd W, dean Sou Dental College, r 711 Peachtree
- « Ulysees G, salsmn Int Corrsp Schools, r 322 E Georgia av
- « Vinie (c), laundress, r 89 Emmett
- « Virgil M, mattress maker Hirsh & Spitz, r 486 Sunset av
- « Vose, labr, rms 315½ Peters
- « Wade H, mach Otis Elevator Co, r East Point
- « Walter J, gang foreman Ga Ry & Power Co, r Gilbert St, Ormewood
- « Walter T, film opr Georgian Theatre, r 218 Ormond
- « Warren, clk A & W P R R, r 298 S Pryor
- « Whitfield (c), carp, r 20 Bowie
- « Wiley M, guard City Prison, r 731 Woodward av
- « Will (c), laborer, r 22 Johnson
- « William (c), porter, r 130 Maple
- « William (c), waiter Kerlin & Abbott, r South Atlanta
- « William A (Brown, Foster & Robson Co), r 175 Gordon
- « William C, lineman Atl Tel & T Co, r 86 Powell
- « William E, pres W E Foster (Inc), r 441 Peters
- « William E (Inc), W E Foster pres, G A Eckford sec, dental supplies, 321 Grant Bldg
- « William H, civil engineer, r 428 Central av
- « William H (c), metal worker, r 386 W North av
- « William J, grocer 24 E Alexander, r same
- « William J, supt John L More & Sons, r 373 Greenwood av
- « Wm O Rev, r 319 Oak

FOSTER W A & RAYMOND ROBSON, see Brown-Foster-Robson Co, 2nd floor Flatiron Bldg

- « W Luther, clk Ragan-Malone Co, r 8 Dixon pl
- « W W, elev opr 4th Nat Bnk Bldg

MORROW TRANSFER & STORAGE COMPANY

WE STORE AND HAUL ANYTHING **Phones** ^{BELL M-4355} **ATLANTA 137**

- « & Smith (J J Foster and J A Smith), blacksmiths 1308 DeKalb av
- « & Stockbridge (D B Foster, B Stockbridge), lawyers, 47 N Pryor
- Fostoria Incandescent Lamp Wks (Fostoria, O), 508 Gould Bldg
- « Motor Car Co The, I C Tegder sls mgr, 239 Peachtree
- Fotu Dionis, prop Greater Atl Confr Co, r 138 Spring
- Fouche Alfred L, clk P O, r 156 Grant
- « George M, prepay sale clk Atl Gas Light Co, r 56 Josephine
- « Ross, tel opr, r 56 Josephine
- « Simeon R, foreman Capital City Ldry Co, r 34 East av
- Fountain Aaron F, watchman R O Campbell Coal Co, r 4 Williams
- « George (c), labr, r 137 Randolph
- « John P, st car cndr, r 27 McDonald
- « Julia (c), sec Morris-Brown College, r same
- « Paul (c), shoemaker 224 Auburn av, r 159 Hillyer
- « Walter A, helper Ga Ry & Power Co, r 345 Whitehall

FOUNTAIN WILLIAM A REV (c), pres Morris-Brown College, r 203 N Boulevard

- « W H (c), porter Pullman Co, r 525 W Hunter
- FOURTH NATIONAL BANK**, Jas W English pres, John K Ottley v-pres, Chas I Ryan v-pres and cashier, W T Perkoun asst cashier, we extend every possible courtesy consistent with sound business 22 Peachtree, phone M 3087 (see front cover)

FOURTH NATIONAL BANK BLDG, 14 Peachtree

- Fourton H C, mgr, rms 5 Houston
- Fowle Daniel G, lawyer 1208 3rd Nat Bnk Bldg, r Decatur, Ga
- Fowler Adie (c), cook 20 E Linden, r rear same
- « Albert S, r 362 Capitol av
- « Alfred L Dr, 925 Candler Bldg, r 24 E 8th
- « Alice Miss, milliner, r 362 Capitol av
- « Alpha A, mgr Alpha Theatre, r 105 E Georgia av
- « Anderson (c), laborer, r 43 Bird
- « Annis R, clk E R Cox, bds 8 S Gordon
- « Andrey L Miss, cashier Savoy Theatre, r 82 Oakland av
- « A W, machinist Candler Bldg, r East Point, Ga
- « Bryan A (c), labr S A L Ry, r 401 Hardee
- « Bunnie Miss, music teacher, r 362 Capitol av
- « Byron C, clk Kelley Bros Co, r 231 Oglethorpe av

Reeves Machine Co.

105 SOUTH FORSYTH STREET
 Phone Bell M 1085 Night Call M 4506-J

Builders of Special Machinery
 Repair Work of Every Description
 Gear Work and Auto Parts Our
 Specialty. Ornamental Brass Work.

FOR ANYTHING IN THE PRINTING LINE



GET OUR PRICES

Barker-Bevil Agency

19-21 Peters St.

Phone Main 4623-J

THIS IS THE 1916 ATLANTA CITY DIRECTORY

AUTO TIRES

COMPLETE LINE OF ACCESSORIES
ALEXANDER-SEEWALD CO.
 58 N. Pryor Phones I. 4851 and I. 8451

It's a Good
 LAUNDRY
Excelsior
 PHONE IYY 3171

841

FOWLER

- « Clara May Miss, teacher Ira St School, r 281 Rawson
- « Cornella Miss, r 362 Capitol av
- « Daniel, textile worker, r 789 N Ashby
- « Della Mrs, housekeeper Hotel Georgia, r 22½ W Mitchell
- « Earle L, moved to Arcadia, Fla
- « Edna Miss, bkkpr Sterchl Furn & Carpet Co, r 11 Boulevard pl
- « Elbert, teacher Tech High School, r 205 Peachtree
- « Emma (c), laundress, r 224 Fort
- « Emma N, widow John A, r 51 Oakhill av
- « Era Miss, tray dept, r 789 N Ashby
- « Ernest A, moved to DeLand, Fla
- « Esther Miss, clk H G Hastings & Co, r 51 Oakhill av
- « Eunice Miss, r 362 Capitol av
- « Eva Miss, r 362 Capitol av
- « Evelyn Miss, steno Starr Piano Co, r Ingleside, Ga
- « Ewell E, moved to Jacksonville, Fla
- « Frank, sheet metal worker, r 362 Capitol av
- « Frank E, buyer Nunnally Co, r 160 Candler
- « Fred R (c), carrier P O, r 58 Irwin
- « George (c), labr S A L Ry, r 58 Hunnicutt
- « George W, brick mason, r 789 N Ashby
- « Gussie (c), cook 362 Ponce de Leon av, r 197 Williams
- « G A, fireman N C & St L R R
- « G Scott, bacteriologist State Chemist Capitol, r Y M C A
- « Hattie Miss, r 894 Peachtree
- « H. groundman Ga Ry & Power Co, r 1382 DeKalb av
- « Ida (c), laundress, r 28 Newton
- « James A, teamster, r 48 Drewery
- « John (c), janitor 4th Nat Bnk Bldg
- « John (c), porter Atl Dental Supply Co, r 12 Jackson pl
- « John A, clk, r 97 Grant
- « John E, mgr, r 321 Ormond
- « John G, parcel clk Union Depot, r 97 Grant

THIS IS THE 1916 ATLANTA CITY DIRECTORY

**CARLTON
 SHOE &
 CLOTHING
 CO.**

ALWAYS GIVE
 COURTEOUS, PROMPT
 AND EFFICIENT
 SERVICE AND
 SELL HIGH GRADE

CLOTHING
 SHIRTS
 SHOES
 HATS and
 Furnishings

WE MAKE A
 SPECIALTY OF
 MISSES'
 AND
 CHILDREN'S
 SHOES
36

WHITEHALL ST.

Phone M 242
 Atlanta Phone 427

CORRECT SOCIETY STATIONERY ALSO LATEST BOOKS AND THINGS
COLE BOOK CO.
 85 WHITEHALL ST.
 PHONE 482

- « John W, trav slsmn, r 5 Mathewson pl
- « Joseph T (c), carrier P O, r 52 Randolph
- « Judge W, dentist, r 51 Flora av
- « J Louis, r 160 Candler
- « Langford (c), labr W & A Ry Co, r 195 Williams
- « Lella, slsldy Kcely Co, r Decatur, Ga
- « Leona Mrs, textile worker r 789 N Ashby
- « Lizzie (c), laundress, r 133 Connally
- « Lois Miss, milliner M Rich, r Decatur, Ga
- « Lovick R, machinist N C & St L R R, r 243 Glennwood av
- « Lula Miss, clk Ginn & Co, r 281 Rawson
- « Mary J Mrs, boarding 789 N Ashby, r same
- « Matthew, weaver, r 647-B E Fair
- « Mattie M Miss, steno Hartford Stm Blr Insp & Ins Co, r 51 Flora av
- « Merriam R, quotation clk H G Hastings & Co, r 51 Oak Hill av
- « Otto, labr, rms 499½ Simpson
- « R E, foreman dept Public Works, r Bellwood camp
- « Stephen (c), butler 325 Washington, r rear same
- « Thomas, labr, r 17 Circle
- « Thomas, swltchman r 27 Emmett
- « Thomas E, fireman Sou Ry
- « Thomas G, grocer 51 Flora av, r same
- « Thomas G Jr, usher Alpha Theatre, r 51 Flora av
- « Thomas L, grocer 2 N Ashby, r 405 E Fair
- « T S, r Y M C A bldg
- « Walter W, clk R M S, r East Point, Ga
- « Wiley F, slsmn Home Art Supply Co, r 160 Forsyth
- « William A, st car condr, r 118½ Edgewood av
- « William A, switch tender Sou Ry, r 11 Boulevard pl
- « William C, r 281 Rawson
- « William E (c), janitor Boys High School, r 30 Richmond
- « William H, condr Sou Ry, r 82 Oakland av
- « William I, carp, r 143 Payne av
- « William T, foreman Swift & Co, r Inman Yards
- « William W, grocer slsmn 291 Grant, r 139 Walker

BOOKHAMMER HAIR DRESSING PARLOR

Chiropody, Manicure, Massage and Scalp Treatment
 48 1-2 Whitehall Street Phones Main 214 and 215

**THE THIEL
DETECTIVE SERVICE
CO**
OFFICES IN ALL
PRINCIPAL CITIES
OF UNITED STATES
CANADA & MEXICO
PHONES
OFFICE IVY-4841
RES. W-335 J
302
TRUST CO.
OF GA.
BLDG.

HOUSE PAINTERS

OUR WORK IS OUR BEST AD.

FRIDDELL BROS.

107 N. PRYOR STREET
Opp. Candler Bldg. PHONE IVY 4569

542

FOWLER

- « W W, fireman N C & St L R R
- Fox « Alfred, pres Southern Upholstering Co, r 343 Pulliam
- « Allen, machinist, r 5 Lucy
- « Amos, office 210 Temple Court, r Soldiers Home
- « Bert L. (The Boys Shop), r 27 W 16th
- « Carl L. sls agt Colgate & Co, r 77 Drewry
- « Charles M, grocer 14 Hayden, r 144 Luckie
- « Charles R, asst mgr Atl Casket Co, r 310 E 4th
- « Clyde F, student, r 27 W 16th
- « Dora Mrs, slsldy Benjamin Pharmacy Co, r 299 S Pryor
- « Emiliu Miss, nurse Grady Hospital, r same
- « Film Corporation (N Y), O P Hall mgr, 619 Rhodes Bldg
- « George E, r 345½ Peachtree
- « Harry S, trav slsmn, r 157 S Ashby
- « Henry H, roofer, r 487 Ashby
- « Herman, spl agt Prudential Ins Co, r 62 Washington ter
- « Irene Miss, steno, r 147 Pulliam
- « Jacob A Jr, (The Boys Shop), r 27 W 16th
- « John, machinist, r 2 Cornelia
- « Joseph (C), porter G K Hanjaras, r 7½ Central av
- « Lawrence M, sec-treas Sou Uphol Co, r 62 Washington ter
- « Louis, dep clk Municipal Court, r 299 S Pryor
- « Max, ladies tailor 314 The Grand, r 215 Ivy
- « Michael, antique goods 86 Anburn av, r same
- « Michael M, r 147 Pulliam
- « N McC, claim clk 501 Sou Ry Bldg, r 81 Washington
- « Oscar A, card room, r 28 Reinhardt
- « Reuben, slsmn Milton Bradley Co, r 357 Central av
- « River Butter Co (Chicago), W L Stokes mgr 161 Whitehall
- « Simon G, waiter J M Falks, r 16 E Baker
- « Thomas, slsmn, r Aragon Hotel
- « Thomas C, switchman N C & St L R R
- « Thomas H (Dobbs-Fox Mfg Co), r 12 E Merritts av

AUTO GOLDIN'S HARNES FACTORY

Tops Recovered
Upholstering
for the Auto

PROMPT AND EFFICIENT WORKMANSHIP
Phone M 163
130-132 Marietta St.



Mason & Hamlin Pianos
Conover and Kingsbury
Pianos, Victor Records
Sheet Music, Carola
Inner Players

Cable Piano Co

South's Largest Music House
82-84 N. BROAD ST.
Phones: Ivy 8700-8701-7297 Atlanta 1073

- « Thomas J, draftsman Co Court House, r 390 Whitehall
- « William H, clk R M S, r 103 Washington
- Foxworth Arthur (c), porter Atl Terminal Co, r 174 Coleman
- Foye Camille H, widow John, r 440 Auburn av
- Frakes Joseph Q, clk G R Kinney & Co, r 203 Whitehall
- Fraley Joseph, genl mgr, r 63 Highland av
- Frambow Allen (c), laborer, r 28-B Buchanan
- Frambo Alonzo (c), laborer, r 87 Haygood av
- Frambrough T, r 292 Butler
- France Louis B, sec-treas United Laboratories Co, r 526 N Jackson
- Frances Apartments 325 Peachtree
- Francis Benjamin B, clk Georgia News Co, r 85 E Fair
- « Clarence E, clk R M S, r 28 Greenwood av
- « Fannie, widow William M, r 19 Pulliam
- « G (c), waiter Hotel Ansley, r 125 Hilliard
- « Harry M, r 12 White
- « Hill F, flagman Sou Ry
- « Ida S Mrs, bkkpr A M Schwarz, r 9 Garnett
- « John W, trav slsmn, r 88 Columbia av
- « Mary H, widow John J, r 85 E Fair
- « Montgomery D, r 135 Juniper
- « Thomas L, r 376 State
- « William J, dist cable mgr Western Union Tel Co, r 88 Columbia av
- « William J Jr, clk W U Tel Co, r 88 Columbia av
- « William M, mgr Hartford Steam Boiler Insp & Ins Co, r 315 Gordon
- « William P, contractor 83 Marietta, bds Leland
- « W M, stock clerk Fisk Rubber Co, r 386 Spring
- Franco Isaac, shoemkr Galanti & Habib, r 89 Gilmer
- Frank Annie Mrs, r 180½ Decatur
- « Annie L, widow Frederick, r 260 Rawson
- « Benjamin R, colr A F Liebman, r 260 Rawson
- « Charles, pres-mgr Atlanta Baseball Assn, r Ansley Hotel
- « Charles K, r 252 Courtland
- « David A, slsmn Martin May, r 353 Pulliam
- « E Amil, inspector, r 53 Carnegie pl

SIGNS

Store Front Signs, Office and Window Lettering, Card
and Muslin Signs, Carved Wood and Electric Signs
Massengale Bulletin System 56 Edgewood Ave.
Phone Ivy 8740

THIS IS THE 1916 ATLANTA CITY DIRECTORY

CHAS. WM. BERNHARDT

CONTRACTOR AND BUILDER

195 1-2 MARIETTA ST.
Phone M 1692

WALTER B. BALLARD
OPTICAL COMPANY

MANUFACTURING
DISPENSING
REFRACTING
OPTICIANS

85 PEACHTREE ST
PHONE IVY 1173

843

FRANK

- « Essie Miss, steno Bell Tel Co, r 260 Rawson
 - « Jacob, grocer 273 Pulliam, r 365 Glenn
 - « John E, r 208 W Peachtree
 - « John R, florist, 5 Abbott, r same
 - « May, widow Joseph E, boarding 53 Carnegie pl
 - « Minnie Miss, steno, r 260 Rawson
 - « Morris, clk Jacob Frank, r 365 Glenn
 - « Moses, pres Elberton Oil Mills, r 2 Peachtree pl
 - « Paul G, (Acne Hatters), r 20 E Hunter
 - « Raphael, brewer, r 260 Rawson
 - « Vernon R, draughtsman Foote & Davies Co, r 5 Abbott
- Frankel Abraham, shoemaker 162-A Edgewood av, r same**
- « Clothing Co, I Frankel sec-treas, 41 S Pryor
 - « Isadore, sec-treas Frankel Clothing Co, r Kimball House
 - « Joseph, mgr M Frankel, r 447 Pulliam
 - « Joseph M (Empire Fruit Co), r 122 Martin
 - « Joseph M, v-pres Rosenfeld Co, r 178 Bass
 - « Leo, trav slsmn, r 95 E North av
 - « Louis I, groceries and meats 502 Marietta, r 504 1/2 same
 - « Morris, harnessmkr 41 Decatur, r 447 Pulliam
- Frankfort Hotel, J L Rencau prop, 27 1/2 S Pryor**
- Franklin Allie K, phys director Y M C A, r 125 E Ontario av**
- « Annie L (c), r 69 Hilliard
 - « Benjamin (c), labr, r 46 Armstrong
 - « Carrie (c), laundress, r 11 Earle
 - « Charles, slsmn Turner Bros, r 118 E Merritts av
 - « Charles, v-pres Hirsch & Spitz Mfg Co, r 28 W 10th
 - « David (c), laborer S A L Ry Shops
 - « David L, drugs 423 Grant, grocer 425 same, r 55 Augusta
 - « Durward B, st car motorman, r 345 Whitehall
 - « D B Miss, slsldy M Rich, r 127 Nelson
 - « Ellie Miss, slsldy J Frohsm, r 28 W 10th
 - « E R, driver Guthman Ldry Co, r 348 Whitehall

THIS IS THE 1916 ATLANTA CITY DIRECTORY

NEW SOUTH RUBBER COMPANY
General Southern Distributors

249 PEACHTREE ST
Rubber Tires and Accessories for Every Service.
Phone Ivy 4564 Atl. 497
"MILES CHEAPER"

QUAKER TIRES

- « George (c), bell boy Imperial Hotel
- « Hannah E Miss, r 2 Peachtree pl
- « James (c), labr, r S Chesnut av
- « James (c), labr, r 55 S Jackson
- « James (c), labr, r 328 Smith
- « Joseph, r 351 Washington
- « Joseph M, driver, r 122 Martin
- « Julia (c), laundress, r 513 Thurmond
- « J Carter, trav slsmn, r Wineoff Hotel
- « J Henry, treas Crumley-Sharp Hdw Co, r 85 Peachtree Cir
- « Lester, clk, r 96 Simpson

FRANKLIN LIFE INSURANCE CO. (Southeastern Dept), Wm W Reid mgr, 1229 Healey Bldg, Phone Ivy 7062

- « Logan O, clk M C Kiser Co, r 159 W Alexander
- « Louis, grocer 121 Markham, r 119 same
- « Lula (c), laundress, r 65 Orange
- « Maggie (c), cook, r 12 Oil Mill Row
- « Mary (c), laundress, r 347 N Butler
- « Mary J, widow Richard, r 50 Howell Mill rd
- « Matthew J (c), general agt, r 205 Love
- « Paul W, clerk T I McAndrews, r 159 W Alexander
- « Pauline (c), laundress, r 154-A Ira

FRANKLIN PLUMBING & TINNING CO. W H Franklin pres, S S Franklin v-pres, T C Connally sec and mgr, 123 Whitehall

- « Reuben T, drugs 389 S Pryor, r 351 Washington
- « Richard V, contractor, r 70 W Harris
- « Samuel (c), labr, r 298 Spencer
- « Sarah S, widow Abraham, r 351 Washington
- « Susan S, widow Herman, r 2 Peachtree pl
- « Tom (c), lab E G Willingham Sons, r 384 McDaniel
- « William (c), janitor Bell Tel Co
- « William B, mgr Brown & Allen (Inc), r Ormewood pk
- « Wm E, teller Am Natl Bank, r Y M C A
- « William J, cashier Bagley & Willett, r 77 Fairlie
- « Wiley H, car filler Pintsch Compress Co, r 193 S Humphries

INSURANCE PROTECTION

FOR
Auto
Burglary
Liability
Health
Accident
Fire

Maximum Protection at
Minimum Cost

General Accident, Fire
and Life Assurance
Corporation, Ltd.

H. C. GEIGER, Gen. Agt.
307 Trust Co. of Ga. Bldg.

Phone Ivy 5158



THE BARRETT CO. Tarvia

Roofing and Paving Materials Office and Warehouse 292 Marietta St.
COAL TAR, CREOSOTE OIL, PITCH, PAINTS, ROOFINGS. Telephone M 2144

WELDING CO.
AUTOGENOUS WELDING
CAST IRON AND ALL METALS
MACHINE PARTS WELDED
 Phone M. 3013 - 179 S. Forsyth St.

S. A. WILLIAMS LUMBER CO.

GOOD LUMBER AND ANYTHING THAT CAN BE MADE FROM IT
 OFFICE AND MILL: 254 ELLIOTT. Both Phones 328

844

- Franks Clark M, real estate 305 4th Nat Bnk Bldg, r 9 Park av
- « John E, dist sls mgr Lackawana Steel Co, r 208 W Peachtree
- « Magnus H, collr, r 9 Park av
- « William (c), porter Pullman Co, r Macon, Ga
- Fraser John P Jr, pressman Byrd Ptg Co, r 8 Milton
- Fraser Ames, r 182 Juniper
- « Apartments, 91 E 7th
- « A H, welgher Atl Steel Co
- « Douglas (c), helper Binder Picture Frame Mfg Co, r 211 Foundry
- « Etta M, widow William A, r 330 E North av.
- « Eugene (c), upholsterer, r 209 Lambert
- « Enla (c), laundress, r 3 Williams
- « Frank A, clerk P O, r 227 Formwalt
- « George (c), labr, r 388 W North av
- « Gilbert T R, real estate 47 N Pryor rm 406, r 182 Juniper
- « Gussie Miss, teacher State St School, r 330 E North av
- « Harry L, agt New England Life Ins Co, r 100 Elizabeth
- « Henry D, carp, r 35 Inman av
- « James (c), porter Hotel Equipment Co, r 29 Solomon
- « James M, slsmn B M Grant & Co, r 330 E North av
- « John A, slsmn, r 176-B Forrest av
- « Lula (c), laundress, r 278½ Auburn av
- « Malinda (c), laundress, r 29 Solomon
- « Marie (c), cook, r 8-D Reed
- « Mary Miss, teacher Ashby St School, r 690 N Boulevard
- « Mattie (c), cook, r 273 Rhodes
- « Minnie (c), laundress, r 57 Bell
- « Rufus (c), wks Elsas-May, r 111-B Howell
- « S Alexander, auditor The Mer & Mec B & L Co, r 330 E North av
- « Steven (c), stoker Atl Gas Light Co, r 209 Lambert
- « St Baptist Church (c), H. R Harrison pastor, 284 Woodward av
- « Street School, Miss Lula N Johnson prin, 366 Fraser
- « Susan C, widow Colin, r 690 N Boulevard

**We Move
and Store**

**We Pack
and Ship**

**PAISLEY
Transfer &**

**Storage
Company**

**J. A. PAISLEY
Manager**

**We Employ only
Experienced
White
Help**

**Office and
Warehouse**

23 Peters St.

Bell M 2558

Atlanta 5314

POWER FOR EVERY PURPOSE

Georgia Railway & Power Co.

- « Thomas A, mach Otis Elevator Co
- « Virginia Miss, teacher Boulevard School, r 1402 Peachtree
- « Wallace J, acct Audit Co of the South, r 35 W 12th
- « William (c), lunch room 19½ Ivy, r 174 Orme
- « William F, bkkpr John W Grant, r 391 E North av
- « Young H, lawyer 1507 4th Nat Bk bldg, r 602 W Peachtree
- Fraser Ruth G Miss, nurse Battle Hill Sanatorium, r same
- Fraternal Aid Union (Lawrence Kan), N Laser sou mgr, 301 Austell Bldg
- « Union of America, N Laser mgr, 301 Austell Bldg
- « Order of Beavers of America, 2½ N Broad
- « Order of Eagles, H A Fisher sec, 1½ Viaduct pl
- Fraser Edward H Jr, r 9 Baltimore pl
- « Isaac Z (c), packer Morrow Trans & Storage Co
- « Marie Miss, bindery Johnson Dallis Co, r 193 Washington
- « Thomas R, treas King Hardware Co, r 604 Piedmont av
- « William (c), labr T S Lewis Co
- Frazie Willie R (c), laundress, r 40 Hammock pl
- Frazier Alexander (c), labr Morrow Trans & Storage Co
- « Aneglina V, widow Louis C, r 190 Kennedy
- « A Clark, (A C Frazier Grain Co), r 254 Gordon
- FRAZIER A C GRAIN CO, (A C Frazier), wholesale bran, grain, hay and feed stuffs, 268 Marietta, both phones 1424**
- « Bertha Miss, nurse Grady Hospital, r same
- « Carrie (c), laundress, r 120 S Humphries
- « Carrie M (c), steno, r 33 N Boulevard
- « Charles E, architect 1223 Candler Bldg, r 208 Westminster drive
- « Cleveland (c), round house helper, r 359 S McDaniel
- « Douglas (c), labr, r 211 Foundry
- « Eufaula (c), office girl Dr J H Holsey (c), r 33 Johnson av
- « George (c), labr Sou Wheel Co
- « H D, carp Atlanta Warehouse Co
- « Harvey (c), barber R M Bates, r 11 Drummond
- « Henry, labr Atlanta Warehouse Co
- « India (c), laundress, r 65 Irwin
- « I A (c), labr Sou Wheel Co

SCIPLE SONS
CHEROKEE WALL PLASTER

**1101-2-3 THIRD NATIONAL
BANK BUILDING**

NONE SUPERIOR Phones: {lv 483 M 923
 {Alt. 203--285

THIS IS THE 1916 ATLANTA CITY DIRECTORY

LIFE INSURANCE COMPANY OF VIRGINIA

Organized 1871 : RICHMOND, VA.

J. C. HOWARD, Superintendent

Rooms 519-525 Empire Building,

ATLANTA, GA.

Issues Industrial Policies
from \$12.50 to \$1,000.00
with Premiums Payable
WEEKLY on persons
from 1 to 65 years of age.

BAYLIS
Office Equipment
CO.
1 S. BROAD ST.
PHONE M. 241

845

FRAZIER

- « Jeremlah D, meter reader Water Dept, r 554 Spring
- « John (c), labr Swift Specific Co, r 55 E Harris
- « Josephine (c), laundress, r 48 Hooper
- « Julian, labr A Tufts
- « Julius (c), labr, r 18 Daniel
- « Lizzie (c), laundress, r 513 Glenn
- « Louis G, bkkpr, r 190 Kennedy
- « Luther I, chief clk Union Seed & Fert Co, r 55 W 12
- « Mandy (c), laundress, r 368 Crumley
- « Mary (c), cook, r 15-17 Newmau
- « Mattie (c), cook 660 S Moreland av, r 273 Rhodes
- « Minnie (c), housekeeper, r 532 Glenn
- « Nancy (c), cook, r 532 Glenn
- « Ona (c), laundress, r 507 Houston
- « William L, carp, r 15 Cooper
- Fred John (c), labr Spratt Chair Co, r 48 Denmark
- Frederick Apartments, 352 Whitehall
- « Claude M, v-pres Retail Credit Co, r 136 Westminster dr
- FREDERICK DISINFECTANT CO**, F A Hoyt pres, H F Hoyt sec-treas,
270 W North av
- « Edwin H, moved to Fitzgerald, Ga
- « Frederick, r 2 Delta pl
- « Hattie (c), cook 16 Washita av, r rear 280 Euclid av
- « Pauline (c), r 48-A Parker
- « Samuel (c), driver H Kupinsky, r Johnson av
- « William (c), driver, r 26 Ashby pl
- Fredrick Angie Miss, trained nurse, rms 66 W Peachtree
- Free Mary A, widow James R, r 144 W Alexander
- « Methodist Church, E L Garrow pastor, 273 Hill
- « Robert F, drug clk Selmans Pharmacy, rms 140 Trinity av
- « and Accepted Order of Masons, Atlanta, Fulton, Ga, Gte City, Pales-
tine and Piedmont Lodges meet at Masonic Temple, W D Luckie
lodge meets Lee St near Gordon

THOMAS
&
THOMAS
GENERAL
AGENTS

**YOUR
GROCER
SELLS**

Uncle Sam Bread

Ask For It
It's Always
Good
You Can De-
pend on it.

- Freeborn William W, dept mgr H G Hastings & Co, r Decatur, Ga
- Freeborn Charles, peddler, 260 E Hunter, r same
- « David, shoe slsmn 127 Peters, r 131 Walker
- « Harry, slsmn The Famous, r 150 Washington
- « Joseph A, (Princess Mfg Co), r 276 Capitol av
- Free Thomas J, reporter, r 126 Sydney
- Freeand Ameda F Mrs, machine opr L & L Mfg Co, r 151 Simpson
- « Cicero M, painter, r 260 E Linden av
- « John H, painter, r 27 Orchard
- « Kate Mrs, opr Bell Tel Co, r 27 Orchard
- Freeman Abraham B Rev (c), r 35 Trenholm
- « Adis Mrs, helper Norris (Ine), r 62 Lovejoy
- « Adrion H, flagman Sou Ry, r 84 East av
- « Albert (c), switchman Sou Ry, r 352 W North av
- « Amanda (c), laundress, r 141 E Harris
- « Angeline (c), laundress, r 157 Orme
- « Annie L Miss, steno 101 S Pryor, r 163 Linwood av
- « Annie M (c), laundress, r 88 Robbins
- « Archibald D, steno White Audit System, bds Decatur, Ga
- « Arto (c), driver W S Duncan Co, r rear 53 Pulliam
- « Atlas, labr Atlauta Warehouse Co
- « Azalee Miss, clk Jacobs Pharmacy Co, r Brown Mill rd
- « Bela H, prescription clk J F Beck, r 499 1/2 Simpson
- « Belle (c), cook 168 Pulliam, r 6 Brotherton
- « Belle (c), lunch room, r 9 Crawford pl
- « Belyv, r 81-B Carroll
- « Benjamin (c), labr Sou Wheel Co
- « Benjamin A, city fireman Eng Co No 11, r 173 W Alexander
- « Bertha (c), maid Lucian M York, r 102 Hunnicutt
- « B F, fireman Sou Ry, r 204 Plum
- « B F, switchman Sou Ry, r 24 English av
- « Carrie (c), maid Davis-Fischer Sanatorium, r 227 Butler
- « Carroll N, asst tax agt 315 Sou Ry Bldg, r 195 Gordon
- « Catherine (c), laundress, r 416 Martin
- « Charles (c), cleaner Davis-Fischer Sanitorium, r 227 Butler

ATLANTIC LIFE
INSURANCE CO.
OF
Richmond,
Va.
1520-21
HEALEY BLDG.

E. A. BOSTROM MFG. CO.
MACHINISTS

290 Edgewood Ave.

Phone Ivy 4285

**MODELS AND
EXPERIMEN-
TAL WORK**

Phone Ivy
8526

THIS IS THE 1916 ATLANTA CITY DIRECTORY

PERRYMAN-BURSON Co.
 TRUSSES; RUBBER GOODS
 SURGICAL INSTRUMENTS
 HOSPITAL SUPPLIES

109 N. PRYOR ST.
 OPP.
 CANDLER BLDG.
 IVY
 4434

HORSE AND MULE E. D. CRANE & CO.
HARNESS MILLINERY
Saddlery and Repairing 53 S. Broad St. Phone M. 2942

846

FREEMAN

- « Charles L, dept marshall U S 323 P O Bldg, r 457 Pulliam
- « Charles W, mgr Mosler Safe Co, r 26 Kennesaw av
- « Charlton M, st car condr, r 219 E Hunter
- « Clarence (c), labr, r 298 Chapel
- « Clyde C, billing clk B F Avery & Son, r Forrest Park, Ga
- « Columbus (c), labr Gresham Jackson Co
- « Connie Miss, r 163 Courtland
- « Corinne Miss, asst chief opr, r 96 Lucile av
- « C, labr Atlanta Warehouse Co
- « C N, r 176 Gordon
- « David, labr Atlanta Warehouse Co
- « David E, foreman, r 355 Whitefoord av
- « Dixie C, clk Bell Tel Co, r 282 St Charles av
- « Earl L, assembly room Ford Motor Co, r 61 Lee
- « Elizabeth, widow Bird, r 60 Lovejoy
- « Ella (c), laundress, r 184 Magnolia
- « Ella L, widow James, r 24 Prospect pl
- « Emmett (c), labr Atl Metal Bed Co, r 227-A Lambert
- « Eugene, refinisher, r 98 Woodward av
- « Eva Belle Miss, r 279 Peachtree
- « Frederick, labr, r 62-B Wyman
- « George (c), bricklayer, r 94 Lawshe
- « George (c), butler 423 Peachtree, r rear same
- « George (c), labr W & A Ry Co, r 7 McGruder
- « George P, sec C S Robison Furn Co, r 3 Pulliam
- « George P, tailor 701 Empire Bldg, r 486 S Boulevard
- « Georgia (c), laundress, r 11 Whites alley
- « Gertrude, widow Leroy W, boarding 279 Peachtree, r same
- « Gordon T, cr clk Swift & Co, r 1166 DeKalb av
- « Grace Miss, teacher Boulevard School, r 530 Capitol av
- « Griffin, grocer 374 W North av, r Center Hill
- « Hattie (c), laundress, r 417 Chapel
- « Henry (c), laborer Sou Ry, r Inman Yards

FOR THE BEST IN GROCERIES Call
KAMPER'S, Ivy 5000 494 Peachtree Street

- « Henry C (c), coal peddler, r 190 Irwin
- « Henry L, professor, r 311 E 4th
- « Henry P, clk Atl Terminals, r 770 W Peachtree
- « Herbert (c), driver C Austin, r 92-C W Pine
- « H D, humane officer, r 98 Woodward av
- « Hugh H, st car condr, r 82 Arkwright pl
- « Ida (c), r 15 Piedmont av
- « Inez (c), wks K Koplin, r 90-D W Pine
- « I G Mrs, bds 220 Peachtree
- « James (c), labr Willingham Tift Lbr Co
- « James C, elec, r 409 Whitehall
- « James L, clk, r 2 Elizabeth
- « Jennie P Mrs, r 74 E Baker
- « Jerry (c), labr Sou Wheel Co
- « John (c), r 50 Courtland
- « John (c), brackman Sou Ry, r 163 State
- « John (c), house cleaner, r 16 Elm
- « John (c), laborer, r 15 Crawford pl,
- « John (c), laborer, r 26-B Henry
- « John (c), labr Sanitary Dept, r 35 Lawshe
- « John, soda dspr Franklin Jackson
- « John B (c), labr, r 7 McGruder
- « John B, lino opr Atl Journal
- « John B, carp Atlanta Warehouse Co, r 25 Hugh
- « John F, Dr, 407 Rhodes Bldg, r 370 W 10th
- « John F, watchman Atl Paper Co, r 59 Cameron
- « John W (c), grocer 160 E Cain, r 44 Irwin
- « Joseph, grocer 242 Irwin, r same
- « Joshua (c), helper, r 135 Sims
- « Josiah H, inspr helper Western Elec Co, r 279 Peachtree
- « Julia, widow Septimus F, r 760 Whitaker
- « Julia (c), cook, r 57-A Henry
- « J, clk, r 45 Queen
- « J Dudley, policeman, r 163 Courtland
- « J Walter, photographer J G Andrew, r 478 Greenwood av

FREE A Silk-Lisle pair of "NOTASEME" hose for man or woman, to every person buying a pair of shoes and saying they saw this advertisement. 18 years in Atlanta selling Good Shoes
JOHN LOW SMITH 18 W. MITCHELL ST.

All Star
 Label

The Best Neckwear Made for Style and Service

Price 50c

THIS IS THE 1916 ATLANTA CITY DIRECTORY

WALLACE W. DANIEL, Genl. Agt.
PROVIDENT LIFE & TRUST CO., of Philadelphia
 3rd Floor Connally Bldg. Phone M 1986

DEWELLIEU & APPELHUIJEN
BUILDING SUPPLIES
Metal Weather Strips for Doors and Windows, to Save Cool and Keep out the Cold Weather.
1317-3rd NATL. BANK BLDG
IVY 1754

847

FREEMAN

- « Laura (c), cook, r 164 Ira
- « Laura J, widow Richard, boarding house 15 Estoria
- « Lawrence, furniture slsmn, r 147 Capitol av
- « Lee, labr A Tufts Cont Eng
- « Lella L, widow James, slsldy C W Crankshaw, r 770 W Peachtree
- « Lewis, bkpr 4th Nat Bk, r 2 Elizabeth
- « Lewis, gardener, r 100 Weldon pl
- « Lige (c), r 21 Bynum
- « Lilla (c), laundress, r 396 Davis
- « Lilla Mrs, lodging 358 Washington, r same
- « Lloyd, clk Green Tilson & McKinney, r Pulliam
- « Loreen, opr Bell Tel Co, r 98 Woodward av
- « Louis (c), labr, r 343 Mangum
- « Lula (c), laundress, r 413 Smith
- « L William (c), butler 556 Ponce de Leon av, r rear 533 same
- « Maggie (c), cook, r 29 Hilliard
- « Mamie L Miss, r 76 Stewart
- « Margaret Miss, r 163 Linwood av
- « Margaret E, widow James W, r 163 Linwood av
- « Margaret E Miss, steno Western Electric Co, r 96 Lucile av
- « Marie L Miss, clk Mutual Film Corp, r 370 W 10th
- « Mary (c), lunches 334 N Butler, r same
- « Mattie (c), laundress, r 420 Davis
- « Mattie L Miss, bindery Foote & Davies Co, r 286 Ormond
- « Maude Miss, r 59 Cameron
- « May (c), drug clk Butler St Pharmacy, r 227 E Cain
- « Miles, labr, S A L Ry shops
- « Milton (c), janitor Police Station, r 7 Wabash av
- « Mose L, r 59 Cameron
- « Myron E, jeweler 601 4th Nat Bnk Bldg, r 258 Peachtree
- « M L, widow S B, r 96 Lucile av
- « Nathan (c), hackman, r 164 Ira
- « Nettie (c), laundress, r 32 Dunlap

THIS IS THE 1916 ATLANTA CITY DIRECTORY

BARFIELD

Atlanta's Newest and Most Sanitary Fish Market



COMPANY

41 E. ALABAMA ST.
 Phone M 1335
 Atlanta 1113

- « Noah (c), driver, r 305 Elm
- « Olin I, civil engr A Tufts, r 85 E 6th
- « Onnie L, doorman Victoria Theatre, r 310 Whitehall
- « Oswald A (c), plasterer, r 82-A Welch
- « Pauline Miss, teacher Spelman Seminary, r same
- « Phillip (c), fireman, r 29 Hilliard
- « P, labr Atlanta Warehouse Co
- « Reuel S, r 98 Woodward av
- « Riley L, carder, r 121 Main
- « Robert (c), janitor Maryland Apts, r rear same
- « Robert (c), labr, r Bradley's alley
- « Robert M Jr, clk Liquid Carbonic Co, r 206 W Peachtree
- « Rosa (c), laundress, r 6 Drummond
- « Rosa G Mrs, slsldy High's, r ~~307 Whitehall~~
- « Roscoe (c), labr Gresham Jackson Co, r 81 Thayer av
- « Ruby Miss, opr Bell Tel Co, r 98 Woodward av
- « Ruby J Miss, steno, r 163 Linwood
- « Rufus (c), labr Willingham Tift Lbr Co
- « Samuel (c), porter Leland Hotel, r 32 Dunlap
- « Samuel (c), janitor Trust Co of Ga Bldg
- « Samuel E, carp 81-A Carroll, r same
- « Samuel N, slsmn Pittsburg Pl Glass Co, r 68 Dill av
- « Sara C Miss, cashier Security M L Ins Co, r 163 Linwood av
- « Sarah, widow William, r 379 W 10th av
- « Stinson A, r 530 Capitol av
- « Susan O, widow Thomas H, r 258 Atlanta av
- « Snsie (c), domestic, r 9-A Schofield
- « S (c), labr General Pipe & Fdry Co
- « S T (c), janitor Court House
- « Telford, driver Excelsior Ldry, r Brown Mill rd
- « Thomas, clk J T Turner, r 15 Estoria
- « Thomas E, messr Am Dist Pro & Trans Co, r 400½ W 10th
- « Thomas F, r 1166 DeKalb av
- « Thomas H Mrs, gen mdse College Park, Ga
- « Thomas M, ladderman Eng Co No 16, r 195 Hunnicutt

OUR TRUNKS, BAGS AND CASES

MUST MAKE

GOOD

AND ARE BACKED

BY OUR

GUARANTEE

THE

ATLANTA

TRUNK STORE

SINCE

1875

92 Whitehall St.

Phone M 466

Home of Hart, Schaffner & Marx Clothes
Daniel Bros. Co. 45 - 47 - 49 Peachtree Street

STORAGE
SKINNER BROS.
 TRANSFER and
 STORAGE CO.

Household Goods,
 Pianos,
 Packing and
 Shipping

163
 WALTON
 ST

MARK NABORS & CO.
MOTOR TRUCK SPECIALISTS ⁵⁰⁸ **WHITEHALL** Phone M 529

848

FREEMAN

- « Urial V, mgr Ga Double Tread Tire Co, r Sims av
- « V Pearl Miss, r 61 Lee
- « Walter A, printer Constitution, r 530 Capitol av
- « Walter C, clk Sou Bell Tel Co, r 115 Washington
- « Walter Y, machinist General Pipe & Fdry Co, r 562 Edgewood av
- « Wesley (c), laborer, r 128 Markham
- « Wheeler, r Kirkwood, Ga
- « William, r 379 W North av
- « William, butler T H Johnson, r rear 432 Ponce de Leon av
- « William (c), labr, r 88 Robbins
- « William A, slsmn Turner Bros, r 85 E 6th
- « William B, sec-treas Sou College of Pharmacy, r 112 Peoples
- « William D, r 59 Cameron
- « William F, cabinet maker, r 39 Emmett
- « William F, steno 501 Sou Ry Bldg, r 15 Woodward av
- « William F, st car condr, r 175 Grant
- « William G, r 76 Stewart av
- « William M (c), (Butler St Pharmacy), r 164 Irwin
- « William M (c), janitor, r 160 E Linden av
- « William M, supt Atlanta Table Co, r 218 Hill
- « William R, slsmn F Stewart Co, r 499 Central av
- « W Joseph, died Aug -5, 1915, aged 73
- « W St Julien, rep Parke Davis & Co, r 321 E 10th
- « Young F, mgr Sou Paramount Pic Co, r 800 Peachtree
- « Zabeth A, coal peddler 111 Tye, r same
- « Mrs, boarding 279 Peachtree, r same
- Freeney G William, foreman C of Ga R R, r 305 Lee
- « Sarah F, widow George A, boarding house 20 Gilmer, r same
- Freer Morgan L, clk R R Dept Y M C A, r 480 Whitehall
- « Thomas J, reporter Superior Ct 4th flr Court House, r 126 Sydney
- Freimuth Fannie, widow Joseph, r 434 Washington
- Freitag Leo, slsmn Gershon Bros Co, r 351 Pulliam
- « Simon H, ins 67 N Pryor rm 510, r 418 Glenn

**DEPARTMENT
 STORE**

Phone M 1061

Highs

**GROCERY
 DEPARTMENT**

Phone M 1064 to 1069

- Freigh Charles F, bkkpr Atlanta Baking Co, r 79 Spring
- « E Morton, auditor, r 172 Waverly Way
- French Arthur A, prop French Millinery Co, r Flat Shoals rd
- « Batery & Carbon Co, W H Calhoun mgr, (Madison Wis), 417 Austell Bldg
- « C F Mrs, r 63 White
- « Dry Cleaning Co, Joseph May & Sons props, 168 Peachtree
- « E Carolyn Miss, steno United Paper-Co, r 166 Oak
- « Harley L, slsmn, r 232 S Pryor
- « Lizzie Mrs, mgr French Millinery Co, r 395 Atlanta av
- « Millinery Co, A A French prop, 392 Edgewood av
- « Nannie A Mrs, widow Henry S, r 166 Oak
- « Thompson B, adv mgr Constitution, r 140 Juniper
- FRENCH WILLIAM A**, dist mgr Salvation Army, r 158 Whitehall
- FRENCH & LOCHRIDGE INSURANCE AGENCY**, (C L Lochridge, J R Rauschenberg), gen ins 1610 Candler Bldg, phone Ivy 2239
- Frenchie Charles W, mechanic, r Aragon Hotel
- Frerichs Frederick A, lighting fixtures 92½ N Forsyth, r 195 Juniper
- Fresh Clara Miss, stock girl M Rich, r 49 E Georgia av
- « Fannie Miss, cashier Davison-Paxon Co, r 49-A E Georgia av
- « Henrietta Miss, slsldy, r 49-A E Georgia av
- « Jesse H, clk Sou School Book Depos, r 52 S McDaniel
- « Leo, auctioneer, r 49-A E Georgia av
- « Lila Miss, clk Sou School Book Depos, r 49-A E Georgia av
- Fretwell Edith Miss, hairdresser Eureka Hairdressing Parlor, r 23 Welborn
- « Elizabeth Miss, slsldy M Rich, r 122 Hill
- « George E, painter, r 23 Welborn
- « John W, ins agt, r 158½ Simpson
- « Maude I, widow George P, r 117 W Cain
- « Pauline Miss, clk G R Kinney & Co, r 127 Walker
- « Robert F, painter, r 10 Homer
- « Thomas, glass worker Am European Art Glass Co, r 117 W Cain
- « William E, painter, r 23 Welborn
- « Willie, widow Joseph P, r 122 Hill
- Freudschafftsburg German Benevolent Society, 117½ Whitehall

TYPEWRITERS RENTED 4 Months for \$5
 Phone Main 2526
AMERICAN WRITING MACHINE CO., 48 N. Pryor St.

THIS IS THE 1916 ATLANTA CITY DIRECTORY

CALLIXY
182 WALKER-STREETS 34 1/2
 MARRETTA

ELECTRIC FIXTURES AND SUPPLIES

ARTER ELECTRIC CO.

JOBBERS and RETAILERS 72 N. BROAD ST.
PHONE IVY 8888 ATLANTA PHONE 3271

549

- Frey Foster P, mechanic Liquid Carbonic Co, r 350 Central av
- « J Leon, driver Capital City Laundry Co, r 166 Nelson
- « James W, policeman, r 166 Nelson
- « Raymond G, fireman Hose Co No 1, r 170 Nelson
- Frice Ellen, widow Joseph, r 297 Bedford pl
- Frick Co (Waynesboro, Pa), A H Hutchinson brch mgr, 406 At Natl Bk bldg
- « Harvey, chf clk U S Pen, r S Esste av
- « Rufus, labr, S A L Ry shops
- Fricks David, trav slsmn, r 14 Killlan
- « Emory S, clk R M S, r 289 Central av
- FRIDDELL BROS, (Henry R and Samuel I), competent house painters,
paper hangers and decorators, who do all work just right, 107 N
Pryor, phone Ivy 459 (see top lines)
- « Fred, painter Friddell Bros, r 4 Williams
- « Guy R, clk W R Prescott, r 34 Lake av
- FRIDDELL HENRY R, (Friddell Bros), r 12 Church
- « Henry R Jr, mgr Friddell Bros, r 6 Church
- FRIDDELL SAMUEL I, (Friddell Bros), r 2 Lake av
- Friedberg Joseph, grocer 111 Chapel, r same
- Friedman Aaron, mgr N Sinkovitz, r 392 E Fair
- « Annie Miss, steno L & L Mfg Co, r 235 E Hunter
- « David, shoe store, r 131 Walker
- « Edward, druggist 367 S Boulevard, r 94 Cherokee av
- « Florence Miss, steno San Plumbg Co, r 212 Capitol av
- « Frank, clothing renovator 59 E North av, r 45 W Linden av
- « Gustav, junk 344 Decatur, r 47½ Kelly
- « Henry, r 215 W Fair
- « Henry, shoemaker 127 Peters, r 131 Walker
- « Joseph A, sec-treas Princess Mfg Co, r 276 Capitol av
- « Lily Miss, slsldy Bass Dry Goods Co, r 212 Capitol av
- « Mfg Co (Chicago, Ill), J W Clarke mgr, produce, S½ E Wall
- « Morris, grocer, 271 Cooper, r same

THIS IS THE 1916 ATLANTA CITY DIRECTORY

CENTRAL BANK & TRUST CORPORATION
PAYS 4% ON SAVINGS
5 MILLION DOLLARS RESOURCES

- « Morris, chauffeur, r 131 Walker
- « Phillip, clk M Miller, r 131 Walker
- « Sarah Miss, bkkpr Gate City Furnace Co, bds 131 Walker
- « Samuel, pressing club 50 E North av, r 235 E Hunter
- « Simon, clk Bell Pawn Shop, r 131 Walker
- « William B, slsmn W E Scruggs, r Montgomery, Ga
- Friedson Richard A (Friedson & Massell), r 124 Ivy
- & Massell (R A Friedson & Sam Massell), lawyers 305 Healy Bldg
- Frieleman Ida Miss, slsldy Nunnally Co, r 219 E Hunter
- Friend Fritz W, advtg Atl Georgian, r 110 Capitol av
- « Jacob, r 536 Washington
- « Mary E, widow Ernest M, r 27 Wylle
- « Rescue Mission, Rev E B Gill supt, 488 Decatur
- Friendship Bapt Church (c), E R Carter pastor, 185 W Mitchell
- Frier John Miss, nurse Piedmont Sanatorium, r 255 Capitol av
- Frierson John T, r 40 E 13th
- « Mary Miss, teacher Girls High School, r 40 W North av
- Fries Carl W, mgr Marion Steam Shovel Co, r 329 Lee
- Friese M Walsh, widow Edward, r 371 Glenn
- Frieske Mayme C, widow Karl E, solr, r 87 Washington
- Friesleben Herbert, trav slsmn Atl Paper Co, r West Point, Ga
- Frike Irene N Mrs, moved to Rome, Ga
- Frisbee Robert J, blacksmith 612 Marietta, r 614 same
- Frisco Lines, A P Matthews D P A, 2 Marietta
- Fritch Annie A, widow William J, r 33 Evans dr
- « William J, died Nov 19, 1914, aged 34, r 79 Evans dr
- Fritz Frank L, carp, r 305 N Ashby
- « John A, real estate, r 845 Piedmont av
- Frix Oscar, engineer Sou Ry
- Frizzell Charles, died April 14, 1916, r 549 N Boulevard
- « Ruth Miss, bds 502 Highland av
- « Samuel, r 549 N Boulevard
- « William H, r 55 W Peachtree pl
- Froehlich Nathan, meats 186 Whitehall, r 606 Chestnut
- FROHSIN JONAS, dry goods 50 Whitehall, r 435 Washington

BESSIE ANDERSON
MULTIGRAPHING
PUBLIC
STENOGRAPHER
 825
 Atlanta Natl.
 Bank Bldg.
 Phone
 M-880

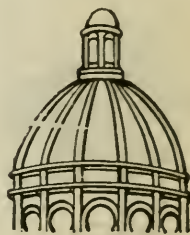

Dry
Clean

and WASH
 AT THE

Capital
City

YOU WILL LIKE IT

130
Whitehall St.

5
Phones
M. 1050

GOOD LUMBER And Anything That
 Can Be Made From It
S. A. WILLIAMS LUMBER COMPANY Office and Mill 254 ELLIOTT
 Both Phones 328

FOLSOM'S
 FIRE PROOF
 STEAM HEATED
GARAGE
 COR. CONE
 AND JAMES ST
 PHONE IVY 1476

WALL PAPER
 HIGH CLASS INTERIOR DECORATIONS

PHONE IVY 450
 107 N. PRYOR ST. Opp. Candler Bldg.
FRIDDELL BROTHERS

550

- Frommeyer Walter B, sls mgr Am Mills Co, r 289 Cherokee av
- Fromishon Edward, slsmn Murray Shoe Store, r 347 E Fair
- « Isaac, r 347 E Fair
- « Ray, r 347 E Fair
- « Samuel, r 347 E Fair
- Frontier Press Co The, W H Pool mgr, 301 Walton Bldg
- Frout A Chester, pressman Atlanta Journal
- « Anna Belle, widow Arthur A, r 130 Elizabeth
- « James W, carp Atlanta Warehouse Co, r 527 Whitehall
- « Jonathan B, r 54 W 11th
- « J D, clk Atlanta Multigraph Co, r 527 Whitehall
- « Maurice R, slsmn Tripod Paint Co, r 56 Dill av
- « Ruth Miss, steno J C Pearce, r 56 Dill
- Frostig Max, peddler, r 118 Connally
- Froug Z, r 157 Crew
- Froulstin W H, labr Atlanta Warehouse Co
- Fruit Dispatch Co, J O Cravens res mgr, 713 Atl Natl Bk bldg
- « Growers Express, R W Wallace gen Sou East agt, 203 Healey Bldg
- Fruitma Henry A, export mgr, r 128-B Peoples
- Frutell George, slsmn, r 247 W Peachtree
- Fry Joseph, coat maker 172 Peachtree, r same
- « Pet, guard U S Penitentiary, r 152 Richardson
- « Quez L, mgr Jordan Bros, r 569 Woodward av
- Frye Anna (c), domestic, r Bradley's alley
- « Fraser K, conductor Sou Ry, r 125 Plum
- « Frederick W, mechanical draughtsman, r 99 W Peachtree pl
- « Henry A, farmer, r Center Hill
- « James W, conductor Sou Ry, r 132 Kennedy
- « L Bert, slsmn, r 126 Elizabeth
- « Mack (c), barber A F Herndon, r 16 Valentine
- « Richard (c), porter Bird-Wilcox Co, (Inc), r 1 Parsons
- « Ruby (c), cook, r 191 Howell
- « Sarah S. Mrs, r 235 Flat Shoals av

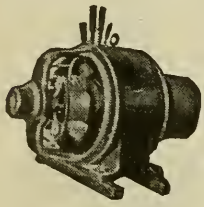

IF IT'S ELECTRICAL AND CAN BE DONE WE CAN DO IT
BRYAN COMPANY
ELECTRIC
 58
EDGEWOOD AVENUE

PHONES
 Bell Ivy 1788 & 1790
 ATLANTA 5000

ATLANTA TITLE GUARANTEE COMPANY
 Trust Co. of Georgia Bldg. "Better be SAFE Than SORRY"
 Title Guarantee Policies furnish absolute and perpetual protection

- « Thomas (c), janitor Williams St School, r 16 Fitzgerald
- « Thomas (c), waiter Cap City Club, r 47 Tattnell
- Fryer Carrie (c), laundress, r 502 W Mitchell
- « Charlie (c), cook A Victor, rms 318 Summerhill
- « Ela (c), laundress, r 50 Spencer
- « Enma Miss, opr Western Union Tel Co, r Kimball House
- « John (c), porter West Lumber Co, r 311 Walnut
- « Lula (c), grocer 162-B Fort, r same
- « Martha Miss, steno C B Ponder Co, r 428 Peachtree
- « Mary Miss, nurse Wesley M Hospital, r 129 Courtland
- Fuchs Benjamin B, sls agt Union Envelope Co, r 299 S Pryor
- Fudge Allie B, widow Herschel, r 35 W Peachtree
- « Walter M, lino opr, r 266 Formwalt
- Fuerst Harry, salesman White Provision Co
- Fugazzi Angelo, pres A Fugazzi Co, r 279 Whitehall
- « A Co, A Fugazzi pres, T H Blackstock sec, produce, 7 Produce pl
- Fugels Raymond (c), porter, r 98 Irwin
- Fulbright Benjamin F, slsmn Richmond Shoe Co, r 21 Hill
- « John M, car inspector Atl Joint Terminals
- Fuld Joseph, died Jan 22, 1916, aged 56, r 412 Glenn
- Fulghum John L, clk R M S, r Hapeville, Ga
- « Lawrence, law clk Friedson & Massell, r Hapeville, Ga
- Fulks William, watchman N C & St L Ry, r 16 E Baker
- Fuller Albert C, sec-treas City Market Co, (Inc), r 392 Grant
- « Alvin H, asst mgr Sewell Hand Laundry, r 317 W 3rd
- « Amos L, clk R M S, r 246 Lucile av
- « Annie (c), laundress, r 192 Fraser
- « Annie E Miss, steno Sou Ruralist Co, r 174 E Georgia av
- « Annie Mary Miss, teacher Georgia Av School, r 64 E 17th
- « Azriah T, labr, r 11 Racine
- « Benjamin (c), porter Atl Terminal Co, r 45 Rock
- « Benjamin J, mgr Sou Concrete & Const Co, r 204 Park av
- « Bernard J, clk W & A R R, r 51 E Baker
- « Boston H (c), porter, r 65 Old Wheat
- « Carrie (c), domestic 40 Bartow, r 151 Bell

SIGNS

Store Front Signs, Office and Window Lettering, Card and Mushin Signs, Carved Wood and Electric Signs
 Massengale Bulletin System
 56 Edgewood Ave.
 Phone Ivy 8740

THIS IS THE 1916 ATLANTA CITY DIRECTORY

The Eichberg Heating Co.

445 MARIETTA ST.

Bell Phone M 4335

Specialists in Heating
and Ventilation in all
its branches.

**DEKALB
SUPPLY Co.**
LUMBER, BUILDING
MATERIAL, BRICK,
CEMENT, LIME,
ROOFING
Both Phones
DECATUR 3
DECATUR
GA.

851

FULLER

- « Charles H, teamster dept Public Works, r Bellwood Camp
- « Charles T, slsmn Overland Southern Auto Co
- « Claud Miss, spinner, r 530½ Decatur
- « Clifford K, trav slsmn, r 64 E 17th
- « Donald G, city slsmn Bayliss Office Equipment Co, r 120-B Atlanta av
- « Dotson D, feeder Foote & Davies Co, r 623 Chestnut
- « Edward E, clk C of Ga Icy, r 29 Holderness
- « Elvie Miss, wks Fulton B & C Mills, r 180 Grove
- « Ernest E, r 75 Milledge av
- « Ernest T, clk A & W P R R, r 305 Lawton
- « Frances Miss, music teacher, r 325 Lee
- « Frederick S, pressman Foote & Davies Co, r 382 Spring
- « George W (c), porter Hqnover Shoe Store, r 29 Palmetto av
- « Gettiss W, conductor, r 484 Courtland
- « G Everett, clk, r 484 Courtland
- « Harold B, wth Bell Tel Co, r 521 Capitol av
- « Harry H, city slsmn F E Block Co, r 259 Oak
- « Henry C, cashier Atlanta Club
- « Herbert W, carp Atlanta Warehouse Co, r 338-A Cooper
- « Hugh N, lawyer 1620 Hurt Bldf, r 134 Myrtle
- « Ida (c), laundress, r 103 Wesley av
- « James, helper Atl Gas Light Co, r 4 Rosedale av
- « James A, printer R B Moore, r 623 Chestnut
- « James E, clk P O, r 72 Walton
- « James M, city marshall City Hall, r 76 Ashby
- « Jennie (c), laundress, r 84 Robbins
- « Jesse B, wireman Russell Elec Co, r 75 Milledge av
- « John (c), porter, r 107-B Strong
- « John E, elec Gate City Electric Co
- « John G, clk Olson Co, r 22 W Georgia av
- « John H, plmbr 723 N Boulevard, r same
- « John H, slsmn House Art Supply Co, r 72 Washington
- « John L, pres City Market Co (Inc), r 392 Grant

24 S. Broad St.

ALKALINA MINERAL WATER CO.

G. W. FOOTER, Sec'y-Treas.

Phone M 2512

D. W. YARBROUGH

26 Years Experience as Practical
PLUMBER
Graduate N. Y. Plumbing School
10 Equitable Pl. Phone Ivy 493

- « Joseph, flagman Sou Ry
- « J Walker, mgr McNeel Marble Co, r Smyrna, Ga
- « Lamar, drug clk 124 Peachtree, r 38 Elbert
- « Lizzie (c), laundress, r 163 Fraser
- « Lula (c), cook Mrs E W Bates, r rear 501 W Peachtree
- « Luther C, trav slsmn United Shirt & Collar Co, r 22 W Georgia av
- « Martin (c), presser Underdonk & Lippert, r 154 Auburn av
- « Mary (c), domestic Carnegie Path Inst
- « Mary (c), domestic 36½ Madison av, r Schikan alley
- « Mary (c), laundress, r 6 Bamstead al
- « Mattie M, widow George F, r 64 E 17th
- « Nance (c), presser Underdonk & Leppert, r 107 Gartrell
- « Nina K, teacher Forrest Av School, r 90 Sinclair av
- « FULLER OLIN C, clk U S Court 308 P O Bldg, r 134 Myrtle
- « O Maynard, steno Brandon & Hynds, r 521 Capitol av
- « Oscar S, soda fount I Murphy av, r same
- « Reginald C, pressman, r 111 Whitehall Terrace
- « Roder H, r 226 S Boulevard
- « Robbie P Miss, dressmaker Mrs B O Meredith, r 723 N Boulevard
- « Robert (c), labr, r 276 W 4th
- « Robert L, slsmn, bds 72 Washington
- « Robert Q, dept clk U S Dist Court, r 18 W Peachtree
- « Rufus E, chief acct Texas Co, r 191 S McDaniel
- « R C, fitter Atl Gas Light Co, r 464½ E Fair
- « Samuel H, loans 47 N Pryor rm 847, r 436 Peachtree
- « Samuel J, clk 4th Nat Bnk, r 747 W Peachtree
- « Sophia (c), laundress, r rear 112 Chapel
- « Thomas Jr, mgr sup dept W'house Elec & Mfg Co, r 136 E 17th
- « Thomas K, ins agt, r 38 Elbert
- « Thomas K Jr, stamp maker Dixie Seal & Stamp Co, r 95 N Lawn
- « Thomas R, bkkpr Nash & Jallett, r 15 Tilden
- « Travis L, assorter Piedmont Ldg Co, r 75 Milledge av
- « Vernon Mrs, hairdresser Bookhammer's, r 111 Whitehall Ter
- « Walter E, car repr N C & St L R R, r 333 Cooper
- « Walter R, r 412 Murphy av

THIS IS THE 1916 ATLANTA CITY DIRECTORY

**MONCRIEF
FURNACE CO.**

MANUFACTURERS OF WARM AIR FURNACES
AND CONTRACTORS FOR HEATING

139 S. Pryor St.
Phone M 285

See Page 58

ANDERSON MERCANTILE AGENCY
WE CAN COLLECT THOSE BAD ACCOUNTS
BEST SERVICE SOUTH.
 PHONE IVY-1616
 HURT BLDG 420

LIGHTING FIXTURES
 Designs and Prices Right
MAZDA LAMPS, FLASH LIGHTS
 "More Light for Less Money"
Queen Mantel & Tile Co.
 56 W. Mitchell St. Phone Main 681

852

- FULLER**
 « Watson, chief clk R M S, r 521 Capitol av
 « William (c), packer Morrow Transfer & Storage Co
FULLER WILLIAM A., lawyer 1422 Healy Bldg, r 77 E 9th
 « William B, clk Empire Cotton Oil Co, r 325 Lee
 « William D, pressman, r 623 Chestnut
 « William H, bkkpr Sou Classification Com, r 325 Lee
 « William H, r 75 Milledge av
 « William H, mgr Eagle Printing Co, r 433 S Moreland av
 « William J, clk R M S, r 246 Lucile av
 « Wilson (c), laborer Morrow Trans & Storage Co
 Fullerton Edward H, moved to Chattanooga, Tenn
 Fulton Alak, printer Journal, r 3 West End av
 « Annie (c), domestic, r 35 Horton
FULTON BAG & COTTON MILLS, Oscar Elsas pres, Ben Elsas v-pres, Louis Elsas sec, August Denk treas, Jake Elsas chairman executive board, mfrs cotton cloth and bags 68 S Boulevard
 « Brokerage Co, C J McCollum mgr, 1211 4th Nat Bnk Bldg
FULTON COUNTY, officials and information see miscellaneous dept
FULTON COUNTY COURT HOUSE, 50 S Pryor
FULTON COUNTY DAILY REPORT, publishers 53½ S Pryor
 « County Home Builders, E C Callaway pres, J W Wills sec, contractors and builders, 529 Candler Bldg
 « County Industrial Farm & Reformatory, Hapeville, Ga
 « County Jail, J T Golden jailer, 48 S Butler
 « County Juvenile Court, W W Tindall judge, 96 Trinity av
 « County Medical Society, Dr W A Selman pres, 428 Candler Bldg
 « County Stockade, West and Jefferson (C D)
 « County Supply Co (Inc), H A Clark pres, M M Clark sec, cement burial vaults, 139 E Hunter
 « Discount Co, D C Richards mgr, 48½ E Hunter
FULTON ELECTRIC CO, M O Hutchinson mgr, 12 Walton, phone M 2147
 « Elmer E, v-pres Dobbs & Wey Co, r 37 Garfield pl
 « Frank (c), janitor City Hall, r 36 Lampkin

WALKER ROOFING CO.
 We will roof anything, anywhere, with any material, at any time, and do it right.
 273 Marietta Street Phone M 4075 Atl. 637

- « Geo (c), stoker Atl Gas Light Co, 171 Orme
 « Henry (c), laborer Atl Warehouse Co, r 35 Horton
 « High School, Wm Hopkins prin, 174½ Whitehall
 « Ice & Coal Co, T A Knight pres, R N McAfee v-pres, O R Alexander sec-treas, 2 Berkele
FULTON INVESTMENT CO, C D McKinney pres and mgr, W J Tilson v-pres, J H Green treas, H M Paschal sec, loans 1701 Hurt Bldg
 « Jack (c), bench fireman Atl Gas Light Co, r 78 Mills
 « James A, grocer 49 Lee, r 3 West End
 « Loan & Discount Co, W L Adair mgr, 509 3rd Nat Bnk Bldg
FULTON MARKET CO, T J Anderson pres and mgr, W K Anderson sec-treas, "everything that swims," fish, oysters and game, 25 and 27 E Alabama, phones M 415 and 781 (see front cover)
 « Metal Bed Mfg Co, G M Greely pres, J T Duncan v-pres, L C McKinney sec-treas, 41-51 Ridge av
FULTON NATIONAL BANK THE, W J Blalock pres, A B Simms v-pres, H B Kennedy cashier, 27 Marietta, phones Ivy 1571, Atl 156 (see cards in business dept)
 « N E, fagman Sou Ry
 « Properties Co, Albert Howell Jr pres, 506 Connally Bldg
 « Pure Food Co, R Goldberg mgr, 485 Ponce de Leon av
 « Realty & Improvement Co, J G Woodward mgr, 607 Empire Bldg
 « Supply Co, Geo Winship Jr pres, J G Walraven v-pres, J R Walraven sec-treas, mill supplies 86 Marietta
 « Theatre, W L Bishop prop, 516 Decatur
 « Theodore W, slsmn Lester Book & Sta Co, r 21 Cleburne ter
 Fulweiler J E, with Am Gas Utilities Co
 Funderburk John B, messr Union Depot
 Funk Hugh L, slsmn Fair & Martin, r 39 Lucile av
 « John J, clk Inter Agrl Corp, r Kirkwood, Ga
 Funke John, director Carnegie Pathological Inst, r 251 E 4th
 Fuqua David, grocer 881 Marietta, r same
 Furguson Charles V, furnace man Moncrief Furnace Co, r 28 Cummings

CEMENT SCIPLE SONS
 Phones: { Ivy 483 Main 923
 Atlanta 203 and 285
 1101-2-3 THIRD NATIONAL BANK BUILDING

BUSTER BROWN BREAD
 IS BETTER;
 ASK YOUR GROCER FOR IT.
ATLANTA BAKING CO. 83 MANGUM ST. Phone Main 2564

THIS IS THE 1916 ATLANTA CITY DIRECTORY

LIFE INSURANCE COMPANY OF VIRGINIA

Organized 1871 : : RICHMOND, VA. All Claims paid IMMEDIATELY upon receipt of satisfactory Proofs of Death.
J. C. HOWARD, Superintendent, Is paying its Policyholders OVER
 Rooms 519-525 Empire Bldg., ATLANTA, GA. \$1,250,000.00 annually. : : : : :

853

FURGUSON

- « Emma (c), cook 206 Randolph, r rear same
- « Dewey, helper Moncrief Furnace Co, r 28 Cummings
- « Henry, foreman, r 60 W Harris
- « Iverson (c), labr, r 164 Larkin
- « Manie G Miss, helper Norris (Inc), r 60 W Harris
- Furlow Alma B Miss, receptionist Stephenson's Studio, r 292 Seaboard av
- « Charles E, machinist Ga Car & Loco Co, r 292 Seaboard av
- « Charles T, asst State Treasurer, r 506 Spring
- « Charles W, machinist, r 292 Seaboard av
- « C Lou Miss, r 292 Seaboard av
- « Henry E (c), fireman, r 76 Gartrell
- « Henry H, supt Masons Annuity, r Aragon Hotel
- « John (c), helper, r 66-A Welch
- « O C, fireman N C & St L R R
- « Robert, soda dispenser Hammocks Pharmacy, r 292 Seaboard av
- « Watson P, boiler makers S A L Ry shops
- Furman Farm Improvement Co, A D Adair pres, J D McCarty v-pres, G W McCarty sec-treas, 210 Walton bldg
- Furr James M, ice peddler 105 Powell, r same
- « Lella A Miss, r 644 S Pryor
- « Samuel A, supt Underwriters Salvage Co, r 938 Highland av
- Furth Victor A, clk M Rich, r 82 Neal
- Furse Marion, real estate, r 14 N Warren, Kirkwood
- Furst Max, cutter Lynch the tailor, r 237 E Hunter
- Furstenburg Pauline Miss, r 317 S Pryor
- Fuse Fred (c), labr Willingham Tift Lbr Co
- Fuss John F, inventor, r 179 Woodward av
- « Mollie, widow William H, r 85 Camerson
- Fussell H Arthur, bkkpr Norris (Inc), r 616 N Boulevard
- Fussell Benjamin O, slsmn King Hdw Co, r 689 Edgewood av
- « John H, bill clk Sou Moline Plow Co, r 194 S Ashby
- « John W, slsmn, r 316 Lee
- Fuster G L, fireman Sou Ry, r 85 Strong

**Have Your Doctor
 Phone Us Your
 Prescriptions**

COURSEY & MUNN
 DRUGGISTS
 29 Marietta St., Cor. Broad

- Futch Allie L Mrs, clk A S Taylor, r 203 Kennedy
- « Henry C, mgr Pyrene Mfg Co, moved to Cleveland, O
- « Irwin, student, r 106 N Jackson
- Futrell Annie Miss, seamstress, r 541 W Hunter
- « Charles E, mattress maker, r 34 Tazor
- « Emma Miss, dipper Nunnally's, r 541 W Hunter
- « George L, slsmn Regal Shoe Store, r 247 W Peachtree
- « William M, lawyer, r 216½ Hunnicutt
- Futrelle Philip R, clk Atlanta Milling Co, r 132 Mills
- « Wiley H, bkkpr, r 84 Lindsay

WE GUARANTEE YOU AGAINST LOSS AND MISREPRESENTATION
 IF YOU WILL MENTION THIS DIRECTORY WHEN PATRONIZING
 OUR ADVERTISERS. ATLANTA CITY DIRECTORY COMPANY

See the Yellow Section in
 the Front of the Book
 It's Interesting

BICYCLES OVERLAND AND OXFORD BICYCLES
 ALEXANDER-SEEWALD CO.
 58 N. PRYOR Phones Ivy 4851 and 8451

SEND HER A BOX
Milky Way CANDY
 ATLANTA
 IT WILL MAKE PEACE FOR YOU
 PHONE IVY 1766-148 PEACHTREE

**TAXI
 CABS
 —
 CALL**



**PHONE
 IVY
 322
 AND
 4051
 ATLANTA
 3660**

**TOURING CARS
 LIMOUSINES
 HORSE CABS
 LANDAUS
 EXCELSIOR
 AUTO CO.**

HINCHCLIFFE &
 WILSON, Props.
 8 Luckie St.

THIS IS THE 1916 ATLANTA CITY DIRECTORY

M.D. & H.L. SMITH
TENTS & AWNINGS
1364 MARIETTA ST.
IF ITS MADE OF
CANVAS
WE CAN MAKE IT

BOTH PHONES
BELL 2400
ATL
1606

ALSO
Dalton, Ga.
Birmingham, Ala.
Chattanooga, Tenn.

BARCLAY & BRANDON CO. DIRECTORS

246 Ivy Street, Both Phones Ivy 788
AUTO AND HORSE-DRAWN AMBULANCE AND HEARSE

854

G

- Gaar Alice B. widow William, r 10 Elizabeth
- « Michael D, clk, Phoenix Planing Mill, r Decatur, Ga
- « William, salesman, r 67 1/2 Dunning
- « William J C, r 171 Dglethorpe av
- « See also Garr
- Gabbett Mansell, mail clk, Atl Terminal Co
- Gable Carobell B Mrs, steno, R F Gilliam, r 347 Capitol av
- « Frederick R, rodman, Constr Dept City, r 52 Logan av
- « George V, clerk, S A L Ry Co, r 152 Simpson
- « Jacob, slsmn, Byck Bros, r 111 Glenwood
- « James M (c), laborer, Empire Boarding Stables, r Dover al
- « Lester S, clk, 606 Austell bldg, r 111 Glenwood av
- « Linwood, house physician, Atl Hospital
- « M Addie, widow Albert, r 152 Simpson
- « Maude Miss, opr Bell Tel Co, r 40 Cooper
- « Nannie J widow Thomas, r 32 York av
- « Rudolph W, clerk, W & A Ry Co, r 79 Augusta av
- « Virginia, widow A Jacob, r 111 Glenwood av
- « Wallace V, clk, B F Goodrich Co, r 111 Glenwood av
- « Wilbur F, motorman, r 130-A Kennedy
- « William G, r 52 Logan av
- Gabrell Frank M, metal wrkr, Dixie C & M Co, r East Point, Ga
- Gabriel Annie (c), maid, 176 W Peachtree, r rear same
- « Claudia G Mrs, clk, Royal Ins Co, ltd, r 11 N Howard, Kirkwood
- « Garnett N, trav slsmn, r 11 N Howard, Kirkwood
- Gachet Lula Miss, r 80 E 12th
- « Miles A, laborer, J W Wells, r 186 Peters
- « Frank, stone mason, r 100 Davis

RICHARDSON PLUMBING & HEATING CO.

CONTRACTING AND REPAIRING

SERVICE

PHONE MAIN 8

58 SOUTH FORSYTH ST.

PLUMBING

Good Work. Right Prices.
Belcher Heating & Plumbing Co.
44 Fairlie St. Phone Ivy 6570

- Gaddis, Edward C, engr Norris, Inc, r 1106 E Fair
- « G, plumber, Healey bldg
- « John A, filterman, Water Wks, r Howell Mill rd
- « Joseph M, carpenter, r Inman Yards
- « Roy, clk, Ronald Ransom, r 607 E Fair
- Gaddy Annie M Miss, r 9 Chapel
- « Eva Miss, telephone opr, r 43 Connecticut av
- « Frances L Mrs, r 9 Chapel
- « James T, died December 6, 1915, aged 36
- « Laura J Mrs, helper, Norris, Inc, r 43 Connecticut av
- « Raymond B, soda disp, Taylor Bros, r 9 Chapel
- « Willis P, grocer, 35 Sampson, r same
- Gadie Samuel, rubber, Sou Furn Co, r 233 E Hunter
- Gadis, Leslie (c), laborer, Co of G Ry
- Gadlen Benjamin, r 68 Connally
- Gadley S, packer, Atl Table Co
- Gadoury Leon B, clk, 407 Sou Ry bldg, r Austell, Ga
- Gadson Oscar (c), laborer, r 65-B Vine
- Gady S Arnon, carpenter, r 440 Edgewood av
- Gaertner Herman J, sec-treas Habersham Orchard & Imp Co, r Decatur, Ga
- Gaeta Thomas, tailor, W P Murphy, r 83 Piedmont av
- Gaffney Franklin P, printer, 219 Temple Court, r 55 St Charles av
- « Jeremiah (c), student, r 350 Houston
- « Niler Miss, seamstress, r 17 Bomar av
- Gagliardi Herman, cement worker, r 7 Fowler
- Gahagen A B, with Am Gas Utilities Co
- Gahan Joseph C, slsmn, C B Myers Const Co, r Aragon Hotel
- Gajjes Walter, laborer, S A L Ry Shops
- Gail Lucy (c), cook, A Q Adams, r rear 294 Luckie
- Gailey James H, teacher Ga Tech, r 12-D E North av
- Gallard Lee R (c), walter, Georgian Terrace, r 104 Bedford pl
- « William (c), shoe repairer, 122 Orme, r 104 Bedford pl
- Gaimard C Ralph, steno, E Rivers Realty Co, r 71 Forrest av
- « Emile G, clk, 313 Sou Ry bldg, r 35 Whitehall Ter
- « Eugene P, clerk, r 90 Augusta av

L. Y. CARTER, Contractor, Manufacturer of Store and Office Fixtures
21 PETERS ST. All Kinds of Carpenter and Repair Work PHONES { Office, Bell Main 1681 Residence, Main 1774

THIS IS THE 1916 ATLANTA CITY DIRECTORY

J. A. FISCHER CONTRACTOR and BUILDER
 516 HEALEY BLDG. "I build good houses" Phone Ivy 578

SPECIFY
 "MAY PAID" BRAND
 THE SANDWICH OF FLAVOR
 SERVED AT ALL SODA FOUNTAINS

555

GAILMARD

- « Louise Miss, r 71 Forrest av
- « Nellie Miss, stenographer, r 71 Forrest av
- « Paul R, r 71 Forrest av
- « Sylvie M Miss, steno, Constitution, r 414 Luckie
- Galner J R, laborer, S A L Ry Shops
- Gaines Andrew, chauffeur, r 117 Fraser
- « Anna Miss, nurse, Atl Hospital
- « Benton E, clerk, A M Pierce, r 27 Glendale av
- « Burton, wrapper, 66 Whitehall, r 27 Glendale av
- « Caudis (c), laundress, Ga Ry & P Co, r 191 Auburn av
- « Christine Miss, opr Bell Tel Co, r 144 Davis
- « Edwin N, st car conductor, r 149 Nelson
- « Elder S (c), pastor Church of God, r 189 Irwin
- « Eliza (c), r 202 E Baker
- « Flate (c), waiter, r 92 Fraser
- « Frederick, frame maker, r 48 Viue
- « Hattie (c), cook, 513 Peachtree
- « Hubert H, st car conductor, r 171 Butler
- « Jacob (c), laborer, r 11 Houston St pl
- « James (c), waiter, Capital City Club, r 260 E Cain
- « James R, carpenter, r 33 Ludsay
- « James S, real estate, r 240 N Jackson
- « John (c), laborer, r 339 Mangum
- « John A, rural mail carrier, r 153-A Williams
- « John H, laborer, Ga Car & Locom Co
- « John Y, engineer, City Water Wks, r Hemphill av
- « Julia A (c), r 306 Houston
- « Julius (c), waiter, Piedmont Driving Club, r 18 Dunlap
- « J B, cabinet maker, r 53 Gaskill
- « Leonard, laborer, A Tufts Const Co,
- « Lewis M Dr, 1023 Empire bldg, r 18 Park Lane
- « Marlon, r 80 Garden

Edward D. Clarkson Insurance Agency

ABSOLUTE PROTECTION
 WHAT WILL HAPPEN TO-MORROW?
 TALK TO US ABOUT PROTECTION TODAY

W. S. DUNCAN CO. Both Phones M. 1616
 FLOUR, GRAIN, HAY AND FEED. 18 S. Butler St., Cor. Georgia R. R.

- « Mary L, widow George, r 178 Haynes
- « Merrell P, machinist, Ga Ry & Pwr Co, r 106 Williard av
- « Milton A, salesman, r 46 Angier av
- « Minnie (c), cook, R Robinson, r rear 755 Peachtree
- « Mosely (c), cook, 823-A Peachtree, r 86 Hunnicutt
- « Richard B, bailiff, r 205 Cameron
- « Robert (c), laborer, r rear 42 W Peachtree pl
- « Sidney A, salesman, r 212 E Pine
- « Singleton H, painter, r 40 W Whitehall Ter
- « Thomas (c), chauffeur, Foster & Robson, r 163-B Howell
- « William (c), laborer, Atl Wire & Iron Wks r 114 Pratt
- « William (c), laborer, P O, r 26 Elliott
- « William A, foreman, r 51 Drewry
- « William F (c), tailor, r 155 Old Wheat
- « William M, foreman, r 51 Drewry
- « William W, lawyer, 616 Fourth Natl Bank bldg, r 424 Capitol av
- « Winston E, ticket seller, Atl Terminal Co, r 240 N Jackson
- « Winton C (c), porter, King Hdw Co, r 155 Old Wheat
- Gair Robert Co, (Brooklyn, N Y), H B Smith mgr, paper goods, 1128 Candler bldg
- Gaisert R Lee, policeman, r 86 White
- Gaither Annie (c), laundress, r 24 Foote
- « Edwin (c), laborer, r 3 Wesley av
- « Henry (c), driver, W S Duncan Co, r 36-A Grant
- « Jim (c), truck gardener, r Rock Springs
- « John (c), laborer, r 24 Foote
- « Lula (c), cook, r 18 Solomon
- « Maron (c), clk R M S, r 137 Howell
- « Stella (c), nurse 234 1/2 Washington, r 18 Solomon
- « William (c), laborer, C of Ga Ry
- Galamore James S, plumber, Union Plbg Co, r 56 Pickert
- Galanter Leon, tailor, S Wolf, r 270 Capitol av
- Galanti Joseph (Galanti & Habib), r 78 Gilmer
- « Rubeno B, shoemaker, 6-B S Forsyth, r same
- « & Habib, (Joseph Galanti, Behor Habib), shoe makers, 21 S Pryor

1108
EMPIRE BUILDING

Phone Ivy 3481

THIS IS THE 1916 ATLANTA CITY DIRECTORY

Home of Nettleton & Howard & Foster Shoes
Daniel Bros. Co. 45 - 47 - 49 Peachtree Street

**THOMAS. I.
LYNCH**

**INSURANCE
OF
ALL KINDS.**

**AND LOANS.
1301 EMPIRE
BLDG.
PHONE
IV Y
2432**

**Quality
Service
Satisfaction**

plus **ECONOMY** are
what you get with
everything you order
from us, whether it
be a typewriter rib-
bon, a quantity of
your printed forms,
a subscription to
your favorite maga-
zine, or anything else
in our varied lines.

**Barker-Bevil
Agency**

19-21 Peters St.

Phone Main 4623-J

**Oldest Subscription
Agency in the
South**

Printing of All Kinds

Typewriter Ribbons

Carbon Paper

Etc.

MARK NABORS & CO.
MOTOR TRUCK SPECIALISTS ⁵⁰⁶ **WHITEHALL Phone M 529**

856

Galanty Ellis H, dry goods, 18 Angier av, r 117 Summit av
Galbon Max, peddler, r 90 Connally
Galbraith Frank M, clerk, r 2 N Warren, Kirkwood
Gale Frank H (c), laborer, r 250-B Williams
Galena-Signal Oil Co, (Franklin, Pa), G L Morton mgr, 400 Forsyth bldg
Galey Louis, r 277 Bellwood av
Gallhouse John H, clerk, r 822 Hill
Gallagher Annie M Miss, saleslady, M Rich, r 25 Lucile av
« Cornelius, r 36 Westwood av
« John A, switchboard Atl Tel & T Co, r 233 Central av
« Sallie Miss, grocer, 35 Lucile av, r same
Gallaher Allie, widow Lee, hairdresser 70½ Peachtree, r 297 Highland av
« Bessie Miss, clerk, r 91 Summit av
« Charles A, car repr, Ga Ry & Pwr Co, r 47 Summit av
« Walter N, mgr Dixie Seed Co, r 299 Hill
Galamore Samuel, guard U S Pen
Gallant W Irwin, clk Atl Athletic Club, r 82 W 5th
Gallienne Charles M, contractor, 52 Roach, r same
Galloway Charles (c), laborer, Sanitary Dept, r 75 Elm
« Charles J, contractor, 23 Auburn av, r 23 Marcus
« Clarence D, real estate, 212 Empire bldg, r 500 Confederate av
« David J, cabinet mkr, Yancey Bros & McCulley, r S Kirkwood, Ga
« Joseph, clk, Triangle Film Corp, r 39½ Fairlie
« L Poole, widow William J, r 23 Pulliam
« Mary (c), laundress, r 20-A Trenholm
« May Mrs, clk, C Abraham, r 115 Julian
« Miles D, clk, Jacobs Pharm, r 504 Confederate av
« Samuel H, slsmn, Liquid Carbonic Co, r 31 Prospect pl
« Thomas C, adv solicitor, r 91 Josephine
Galmont Lily (c), cook, 445 Washington
Galmore Amos (c), helper, F R Lindorme, r 27 Blackgum
Galphin B Foster, slsmn, Carson, Pirie, Scott & Co, r 312 Myrtle
« Thomas H, clk Am Tel & T Co, r Y M C A

MORROW TRANSFER & STORAGE COMPANY

WE STORE AND HAUL ANYTHING Phones **BELL M-4355
ATLANTA 137**

Galt William A, agt N Y Life Ins Co, r 75 Luckie
Galyon Benjamin H, mattress stitcher, r 834 DeKalb av
Gamble Alexander (c), laborer, r 213 S McDaniel
« Charlotte Miss, clk, Nunnally Co, r 7 W 17th
« Frank (c), confectioneries, 296 Fraser, r 156 Reed
« Henry (c), waiter, Terminal Cafe
« Kate Miss, nurse Atlanta Hospital
« Laura C (c), laundress, r 162-A Martin
« Louis (c), ins agent, r 65 Reed
« Louise Miss, cashier Georgian Theatre, r 193 Spring
« Luther A, clerk, r 399 Oakland av
« Maggie (c), cook, r 166 Hilliard
« Noah H (c), barber, 166 E Harris, r 353 Hilliard
« Oscar Mrs, prin, Girls Night School, r 791 W Peachtree
« T Oscar A, slsman, Bob Hayes, r 791 W Peachtree
« Viola, widow Robert J, r 544½ Marietta
« Walter L, iron wkr, r 87 Belmont av
« William (c), driver, Sou Dairy Co, r 335-C Rawson
« Wilmirth Miss, r 791 W Peachtree
Game Joseph B, tchr Atl Dental College, r 38 Inman Cir
« Robert G, engineer, r 408 Ormond
Gamma Trust Association, T W Connally sec-treas, 319 Connally bldg
Gammage Arthur M, real estate, 84 Peachtree, rm 611, r Oakhurst
« Glenn M, lineman, Lamson Co, r Oakhurst
Gammon David Rev (c), r 354 Smith
« Frank C, clerk, Dowman Dozler, r 47 Avon av
« John (c), laborer, Aycock Bros, r 57 Gray
« Nora E Miss, trimmer, r 21 Griffin
« Robert F, barber, r 21 Griffin
« Theological Seminary (c), P M Waters pres, S Atlanta
Gandolfo Michael R, messenger Fruit Dispatch Co, r 37 E Alexander
Gangel Margaret Miss, maid, 434 Washington, r same
Gann Allen C, bottler, r Howell Mill rd
« Clay D, grocer, 163 Edgewood av, r 70 E Ellis

Reeves Machine Co.

**105 SOUTH FORSYTH STREET
Phone Bell M 1085 Night Call M 4506-J**

**Builders of Special Machinery
Repair Work of Every Description
Gear Work and Auto Parts Our
Specialty. Ornamental Brass Work.**

THIS IS THE 1916 ATLANTA CITY DIRECTORY

AUTO SUPPLIES

KLAXON SERVICE STATION
Alexander-Seewald Co.
58 N. Pryor Phones I. 4851 and I. 8451

"It's a Good Laundry"
THE Excelsior
PHONE JYY 3171

857

GANN

- « David, r 186 Nelson
- « Elizabeth Miss, cashier, Great A & P Tea Co, r 92 E Merritts av
- « George F, auto wkr, r 194 E Pine
- « George H, salesman C D Hurt, r 179 Angier av
- « George W, r 69 Hightower
- « Katie (c), domestic, r 358 Haynes
- « Laura L Miss, steno Westinghouse Elec, r 212 Wellington av
- « Mattie, weaver, r 69 Hightower
- « Myrtle Miss, steno Smith-Ewing & Rankin, r 194 E Pine
- « Nannie T, widow Henry, r 179 Angier av
- « Nathan T, r 143 Walker
- « Pleasant H, laborer, Grant Park, r 220 Bryan
- « Robert E, linotype opr, r 91 Fowler
- « Robert M, real estate, 328 Empire bldg, r 307 Lee
- « Roscoe, clk, General Film Co, r 194 E Pine
- « Rothwell, machinist, r 320 Hemphill av
- « Thomas J, clk, C D Gann, r 194 E Pine
- « T C Miss, saleslady, M Rich, r East Point
- « Wade C, clerk Sou Ry, r Sinyrna, Ga
- « Wm F, cashier, C J Kamper, r 194 E Pine
- « William M, carpenter, bds 212 Wellington av
- Gannon Annie L Mrs, seamstress H G Lewis & Co, r 119 S Pryor
- « Bernard J, clk Cudaby Packing Co, r 42 Woodward av
- « Horace B, clerk, r 21 Griffin
- « Isabell, widow John J, r 42 Woodward av
- « J N, (Gannon & Dunigan), r Boston, Mass
- « Loyola Miss, sldy, 66 Whitehall, r 42 Woodward av
- « William J, clerk, r 42 Woodward av
- « & Dunigan, (J N Gannon, E B Dunigan), scales, 100 Temple Court
- Gans Hullahan Q, (Armstrong & Gans), r 20 Carnegie pl
- « Lucius (c), laborer, r 139 Houston
- Gant Aaron (c), laborer, r 58 Howell
- « Charles G, switchman, r 86 Cameron

COLE BOOK CO. LEADERS IN POLITE STATIONERY, LATE BOOKS, GOOD BOOKS, STANDARD WORKS, NOVELTIES IN CARDS, GAMES, ETC. **PHONE 482**

- « Henry A (c), laborer, r 409 Richardson
- « Horace B (c), porter A M Robinson Co, r 37 Walnut
- « James L, weaver, r 214 Lindsay
- « John L, adv agt, r 1 Hayden
- « Minnie (c), laundress, r 168 Markham
- « Paul, car repairer, Sou Ry, r 151 Orme
- « Reuben (c), fireman, Sou Ry
- Gantt Aaron N (c), driver, A M Robinson Co, r 37 Walnut
- « Benjamin H, examr Penn Fire Ins Co, r 36 Whitehall Ter
- « Carrie (c), nurse, r 258 Fraser
- « Catherine (c), mald, r 258 Fraser
- « Celia (c), mald, r 52 Vernon pl
- « Charity (c), domestic, r 258 Fraser
- « Cicero C (c), messenger, r 145 Electric av
- « Mary J Miss, steno Am Mills Co, r 36 Whitehall Ter
- « Matilda J, widow John C, r 36 Whitehall Ter
- « Nora (c), cook, 187 Cleburne av, r rear same
- « William, presser, Sam Wolfe, r 108 Bradley
- « William H, policeman, r 184 Ormond
- « Winfred T, finisher, Sou Furn Co, r 148 Lindsay
- « Woodfin G, bkpr, Fourth Natl Bank, r 36 Whitehall Ter
- Garabedian Kaizer, tailor, r 86 Hood
- « Marie Mrs, necktie mkr, All Star Mfg Co, r 86 Hood
- Garaf Matthew, fruit, 112 Gilmer, r same
- « Michael, sismn r 112 Gilmer
- Garber Bros, (C and M), grocers, 61 W Alexander
- « Charles, (Garber Bro), r 61 W Alexander
- « Ellas, r 17 Broyles
- « Grace, widow John, r 97½ Garnett
- « Morris, (Garber & Bergman), r 61 W Alexander
- « & Bergman (M Garber, S Bergman), grocers, 64 Hunnicutt
- Garbett Elizabeth Miss, trained nurse, r 319 Ponce de Leon av
- « Rosa Mrs, works F E Block Co, r 192 Haynes
- Garbey Phena, widow Thomas, r 64 Allen av
- Garcia Josephine H, widow Bernard, r 167 Forrest av

CARLTON SHOE & CLOTHING CO.

IS THE ATLANTA HOME OF

ALFRED BENJAMIN'S

"CORRECT CLOTHES FOR MEN"

HANNAN'S SHOES

KNOX HATS

COURTEOUS SERVICE AND HIGH VALUES

36 WHITEHALL ST.

Phone M 242

Atlanta Phone 427

BOOKHAMMER HAIR DRESSING PARLOR

Chiropody, Manicure, Massage and Scalp Treatment
48 1-2 Whitehall Street Phones Main 214 and 215

THIS IS THE 1916 ATLANTA CITY DIRECTORY

THE THIEL DETECTIVE SERVICE CO

OFFICES IN ALL
PRINCIPAL CITIES
OF UNITED STATES

CANADA & MEXICO

PHONES
OFFICE IVY-4341
RES. W-3354

302
TRUST CO.
of GA.
BLDG.

SHOP IN THE SOUTH
HARNES
FACTORY

Phone Main 163

130-132 Marietta St.

HARNES
GOLDIN'S

THE MOST
COMPLETE

HOUSE PAINTERS FRIDDELL BROS

OUR WORK IS OUR BEST AD.

107 N. PRYOR STREET
Opp. Candler Bldg. PHONE IVY 48

858

GARCIA

- « Lelia J Miss, prin, Boulevard School, r 167 Forrest av
- Gardner John, r R F D 7
- Gardiner Elizabeth Miss, r 254 Myrtle
- « Robert M. clk, State Prison Com, r 142 S Pryor
- Gardner Arthur F, slsmn, Davison-Paxon Co, r 42 Gordon
- « Benny (c), laborer, r 105 Tumlin
- « Burton E, grocer, 184 Davis, r 164 same
- « Calhoun, laborer, r 137 Sims
- « Cary J, steel worker Atl Steel Co, r 363 Whitehall
- « Charity (c), domestic, r 97 Hunnicutt
- « Charles M, trav slsmn, r 56 E Cain
- « Charles R, boiler inspector, r 4 Spencer
- « Davis H, clk, Marshall & Pendergrast, r 28 Hopkins, Decatur, Ga
- « Dollie S (c), r 29 High
- « Edward A, chef, r 395 Whitehall
- « Edward L, sec Gresham-Jackson Co, r Decatur, Ga
- « Eutychnus N, laborer, r 383 Glennwood
- « Frank H, engineer, r 10 Elizabeth
- « George W, shp clk, Murray Co, r Kirkwood, Ga
- « Grafton W Dr, 472 Hill, r same
- « G Holman Jr, clk, Mutual Life Ins Co, r Decatur, Ga
- « Harvey S, elev opr, Atl Natl Bank bldg, r Ft McPherson
- « Hillery H, bkkpr, bds 5 Crew
- « Hoyt, accountant, r 396 Glennwood av
- « James, clk, R Amiel & Co
- « Jewel Miss, stenogrpaher, r 50 Cleburne av
- « John, checker, Cap City Club, r 52 E Harris
- « John S, sign writer, Massengale Bult System, r Kirkwood, Ga
- GARDNER JOSEPH F**, hardwood floors, screens, brass railings, ornamental iron and bronze, 307 Peachtree, r 30 E Merritts av
- « Joseph M, clk Royal Ins Co, r 10 Clairmont av, (Decatur)
- « Julia Mrs, teacher, Greenwood School, r 30 E Merritts av
- « Lella A, widow F P, r 120 Gordon

Cable Piano Co

LARGEST SOUTHERN PIANO HOUSE
82-84 NORTH BROAD STREET

GREATEST VALUES OBTAINABLE
Mason & Hamlin, Conover, Cable, Kingsbury & Wellington Pianos, Carola Inner-Players, Euphonia Inner Players, Victrolas, Victor Records, Sheet Music and Musical Merchandise.
Phones: Ivy 8700-8701-7297 Atlanta 1073

- « Lena (c), laundress, r 18 Lenters alley
- « Lillie L Mrs, saleslady, 66 Whitehall, r 309 The Grand
- « Lofton (c), laborer, r 65 Randolph
- « Lou (c), porter, Davison-Paxon Co, r 18 Lester's al
- « Marion, elevator opr, Hurt bldg, r Fort McPherson
- « Mary Miss, saleslady, McClure Co, r R F D No 7
- « Mary J Mrs, clk P O, r 40 W North av
- « Max, clerk, r 50 Cleburne av
- « Percy B, laster, r 201 South av
- « Ralph, switchman, r 736 DeKalb av
- « Reuben (c), hostler N C & St L R R
- « Richard L, mono opr Piedmont Ptg Co, r 37 Everhart
- « Robert Z, engr, Sou Ry, r 318-A Luckie
- « Ruth Miss, bkkpr, J Buchanan, r 276 Central av
- « Samuel E, salesman, r 104 Stonewall
- « Sarah J, widow Mirian, r 153 Middle
- « Sarah J, widow Reuben E, r 4 Spencer
- « Sarah J Mrs, seamstress M Rich, r 202 Davis
- « Sherman L, clerk, Cont Gin Co, r 240 Ivy
- « Stella M Mrs, saleslady, Woolworth Co, r 91 Hood
- « Thomas, salesman, E Gershcov, r Decatur, Ga
- « Valeria (c), cook, Mrs M W Raoul, r rear same
- « Velma C, steno, Banta-Cole, r 50 Cleburne av
- « Walter N, machinist, N C & St L R R, r 347 Ormond
- « Wilbur, demonstrator, r 318 S Pryor
- « W Graves, solr, G M Hope & Co, r 118 Langhorn
- « W Sasnett, clk, Mutual Life Ins Co, r Decatur, Ga
- Gardner, see also Garner
- Gardners Famous Cakes, (Chas J Jordan, J Mausley), 9-A Auburn av
- Garey Edward M, electrician, Gate City E Co, r 245 Walker
- « Margaret (c), r 215 Auburn av
- Garland Adolphus R, printer, r 1050 DeKalb av
- « Callie (c), porter, bds 200 E Ellis
- « John, laborer, Atl Warehouse Co
- « John (c), porter, Sou Ry, r 143 Sims

SIGNS

Store Front Signs, Office and Window Lettering, Card and Muslin Signs, Carved Wood and Electric Signs
Massengale Bulletin System 56 Edgewood Ave.
Phone Ivy 8740

THIS IS THE 1916 ATLANTA CITY DIRECTORY

CHAS. WM. BERNHARDT

CONTRACTOR AND BUILDER

195 1-2 MARIETTA ST
Phone M 1692

WALTER BALLARD
OPTICAL COMPANY



MANUFACTURING &
DISPENSING
REFRACTING
OPTICIANS

85 PEACHTREE ST
PHONE IVY 1173

859

GARLAND

- « Nelson (c), watchman, r 43 Clifton
- « Newton E, trav frt agt, N C & St L R R, Oaklan, Ga
- « Robert P, boiler inspr, Fidelity & Casualty Co, r 663 S Boulevard
- « Walter, r 178 S Forsyth
- Garllek Florence, widow Eugene A, r 259 E Glenn
- Garlington Asa (c), laborer, Sanitary Dept, r 393 E Hunter
- « Harry (c), laborer, r 27 1/2 Lyons av
- « John (c), laborer, r 120 Mayson av
- « William (c), porter, Pullman Co, r 306 Magnolia
- Garmon Arthur C, barber, r 575 Simpson
- « Carl F, mech, W A McElroy Artificial Limb Co, r 24 Curran
- « Hassie, widow Andrew J, r 21 Griffin
- « Harace B, clk, Am T & T Co, r 21 Griffin
- « H B, fireman, Sou Ry, r Inman Yards
- « Maggie (c), laundress, r 105 Bell
- « Richard A, r 24 Curran
- « T P, guard, Dept Public Wks, r Bellwood camp
- Garmony Charles, blacksmith Atl Steel Co
- Garner Agnes (c), maid, r 12-B Holcombs alley
- « Albert (c), candy maker, r 118 Sims
- « Albert H, conductor, Sou Ry, r 242 W 3rd
- « Allee Miss, clerk, r 204 Cooper
- « Annie Miss, opr Bell Tel Co, r 426 Murphy av
- « Annie L Miss, teacher, Stewart Av School, r 98 E Pine
- « Arthur D, loom repairer, r 50 Alamo av
- « A Beckett, asst eng Portland Cement Assn
- « Beulah Miss, steno, Sou Express Co, r 230 S Pryor
- « -Blakely Co, J S Garner pres, K P Wright v-pres, J D Blakely sec-treas, syrup manufacturers, 6 Tift
- « Charles R, furniture, 421 Marietta, r 31 Oliver
- « Charles W, teamster Fulton Co prison camp
- « Cleveland L (c), laborer, r 338 North av
- « David R, carpenter, Dept Pub Wks, r 125 W Pine

INSURANCE
PROTECTION

THIS IS THE 1916 ATLANTA CITY DIRECTORY

NEW SOUTH RUBBER COMPANY

General Southern Distributors

249 PEACHTREE ST
Rubber Tires and Access-
ories for Every Service.
Phone Ivy 4564 Atl. 497
"MILES CHEAPER"

QUAKER TIRES

FOR
Auto
Burglary
Liability
Health
Accident
Fire

Maximum Protection at
Minimum Cost

General Accident, Fire
and Life Assurance
Corporation, Ltd.

H. C. GEIGER, Gen. Agr
307 Trust Co. of Ga. Bldg

Phone Ivy 5158

- « DeGrande, bkkpr, r 240 Ivy
- « D H, salesman, High's, r 120 Dill av
- « Edward B, inspr, Atl Tel Co, r 374 E Fair
- « Effie Miss, saleslady, McClure Co, r 131 Berne
- « Ellen (c), laundress, r 101 Grennsferry av
- « Frank, r 12 Haynes
- « Frank, laborer, Cap City Chair Co
- « Frank (c), porter, Parham & McDaris, r 426 Murphy av
- « Frank L, meat cutter, W J Garner, r Kirkwood, Ga
- « George C, detective, r 123 Berne
- « George J, plumber, Belcher Htg & Plg Co, bds 208 Hunnicutt
- « George W, motorman, r 82 Walker
- « Henry J, clk Coca Cola Bottling Co, r 25 W Baker
- « Henry W, timekeeper, bds 656 S Boulevard
- « Horace, clk Coca Cola Co, r 273 E 5th
- « H T, driver, Sanitary Dept, r 12 Haynes
- « James L, clk John Silvey & Co, r 166 Jones av
- « James M, grocer, 387 Cooper, r same
- « James R Dr, 656 Candler Annex r 544 W Peachtree
- « Jesse O, carpenter, r 64 Evans drive
- « Jessie (c), cook, 444 Washington, r 315 McDaniel
- « Jessie (c), laundress, r rear 228 Spring
- « Jewell, clk, Lamar & Rankin Drug Co, r 426 Murphy av
- « John F, trimmer, Ga Ry & Pwr Co, r 426 Murphy av
- « John L (c), carrier P O, r 411 W Hunter
- « John S, pres Garner-Blakely Co, r 87 Gordon
- « John T, salesman, r 89 Gordon
- « Kate Mrs, r 61 West End av
- « Katie (c), janitress, Girls Night School, r 411 W Hunter
- « Leland S, pressman, Mitchell Ptg Co, r Plaster Bridge rd
- « Louis (c), driver, Empire Furn Co
- « Mary (c), cook, r 254-B Fort
- « Mary A Miss, opr Sou Photo M Co, r 204 Cooper
- « Matthew P, clk W & A Ry, bds 286 Peachtree



THE BARRETT CO. Tarvia

Office and Warehouse
292 Marietta St.

Roofing and Paving Materials

COAL TAR, CREOSOTE OIL, PITCH, PAINTS, ROOFINGS. Telephone M 2144

THE METAL WELDING CO.
AUTOGENOUS WELDING
CAST IRON AND ALL METALS
AUTO AND MACHINE PARTS WELDED
 Phone M. 3013 ~ 179 S. Forsyth St.

GOOD LUMBER AND ANYTHING THAT Can be Made From it

S. A. WILLIAMS LUMBER CO. Office & Mill: 254 Elliott. Both Phones 326

860

GARNER

- « Neloe R, clk R M S, r 22 Trotti, Kirkwood
- « Newton A, detective, r 312 Oakland av
- « Oscar B, engr Sou Ry, r 38 Beatie av
- « Oscar B Jr, clerk Sou Ry, r 34 Beatie
- « Robert F, slsmn, J I Case Threshing Ma Co, r 120 Dill av
- « Robert J, harness maker, r 654 N Ashby
- « Roy, st car conductor, r 53 Ponders av
- « Roy (c), presser, Eagle Tailoring Co, r 296 Terry
- « R Andrew, clk Sou Iron & Equip Co, r Imperial Hotel
- « Sidney C, painter, r 654 N Ashby
- « Sterling A, barber, 9 Central av, r 131 Berne
- « Susie (c), laundress, r 109 Grensferry av
- « Wesley (c), driver Atl Baggage & C Co, r rear 251 Lawton
- « William (c), driver Atl Cash Produce Co, r rear 191 W Peachtree
- « William C, fixture man, Carter Elec Co, r 426 Murphy av
- « William J, meats, 250 Marietta, r 14 Orme
- « William J Jr, clk Ga Ry & Pwr Co, r 14 Orme
- « William M, carpenter, r 533 Marietta
- « William M, lneman Ga Ry & Pwr Co, r 654 N Ashby
- « William P, carpenter, r 533 Marietta
- « William T M, fireman Engine Co No 11, r 155 Venable
- « W Bren, mgr Georgia Collection Agency, r 75 Grady pl

Garner, see also Gardner

- Garnes, Ernest (c), waiter, Hotel Ansley, r 475 Auburn av
 - Garnett Anne Mrs, steno, Anderson Slate & D Orr, r Imperial Hotel
 - « Frank E, salesman, bds 94 Washington
 - Garoni E George, cement worker r 31 Christman
 - Garr Charles A, (Motor Supply Co), r 253 Cherokee av
 - « Claud W, (Motor Supply Co), r 253 Cherokee av
 - « Columbus A, agt Natl Life Ins Co, r 253 Glennwood av
 - « Emmett L, meat cutter, Berger Bros, r 253 Glennwood av
 - « Fannie L Miss, steno, 501 Sou Ry bldg, r 279 Houston
- Garr, See also Gaar

We Move and Store

We Pack and Ship

PAISLEY Transfer & Storage Company

J. A. PAISLEY
 Manager

We Employ only Experienced White Help

Office and Warehouse

23 Peters St.

Bell M 2558

Atlanta 5314

POWER FOR EVERY PURPOSE

Georgia Railway & Power Co.

- Garrard Albert L, flagman, r 81 Stonewall
- « Charles M, r 54 Boulevard Ter
- « Gertrude Miss, clk, Maier & Berkele, r 166 Formwalt
- « James A, wood worker, r 166 Formwalt
- « J Atholl, floor walker, Woolworth Co, r 166 Formwalt
- « Louis F Major, r Fort McPherson
- « William Jr, reporter, Atl Journal, r 793 Piedmont av
- « W Herbert, clk Davison-Paxon Co, r 166 Formwalt
- GARRAUX ERNEST, auto body builder and repairer, cabinet maker and contractor, 91 Houston, r 377 E Georgia av
- « Earnest V, cshr Cont Gin Co, r 72 Augusta av
- Garrett Andrew D, machinist, r 116 Whitehall Ter
- « B Frank, upholsterer, r 8 Venable
- « B A, laborer, Georgia Lead Co
- « Carrie (c), nurse, 18 Clifton, r same
- « Charles (c), laborer, r rear 347 Fort
- « Clanton H, tel opr, Union Depot
- « Clarence R, trav slsmn, r 68 E 13th
- « Clifton C, colr W L Allen, r 35 Fairbanks
- « Ethel L Miss, clerk, r 8 Ponders av
- « Felix W, (Garrett & Son), r Center Hill
- « Frank, spring mkr, Gholstin-Cunningham, r 8 Venable
- « Frank E, machinist, r 484 Capitol av
- « Georgia Miss, nurse Piedmont Sani, r 255 Capitol av
- « Hannah Miss, housekeeper, 72 E Linden, r same
- « Henry L, dentist, 304 1/2 Hemphill av, r 286 same
- « Henry S, claim agt C of Ga Ry, 1608 3rd Natl Bank bldg, r 310 Highland av
- « Henry W, clk, Firestone Tire & R Co, r 77 Fairlie
- « Henry Y, salesman, r 377 Pulliam
- « Herman H, examiner, Queen Ins Co, r 840 Spring
- « James A, mach, E G Willingham Sons, r 321 Cooper
- « James B, carpenter, r 90 Howell Mill rd
- « James D, condr Sou Ry, r Inman Yards
- « Jesse T, chauffeur, Ga Ry & Pwr Co, r 515 Sunset av

Sewer and Drain Pipe, Metal Lath, Fire Brick, Lime, Cement, Plaster and Terra Cotta Ware

SCIPLE SONS
 1101-23 THIRD NATIONAL BANK BLDG.

Ivy 483
 Main 923

Atl. 203
 Atl. 285

THIS IS THE 1916 ATLANTA CITY DIRECTORY

FE INSURANCE COMPANY OF VIRGINIA

ORGANIZED 1871, RICHMOND, VA.

A. W. JACKSON, General Agent

oms 1032-1033 Healey Bldg.

Atlanta, Ga.

Issues the Most Approved Forms of Life Insurance Contracts from \$1,000.00 to \$50,000.00 with Premiums Payable QUARTERLY, SEMI-ANNUALLY and ANNUALLY

BAYLIS
Office Equipment
CO.
15 BROAD ST.
PHONE M. 241

861

GARRETT

- « John H, motorman, r 115 Courtland
- « Julia Miss, opr Excelsior Lndry, r 258½ Decatur
- « Junie, widow Young, r 655 Washington
- « Lucy E Mrs, wldow Samuel M, r 840 Spring
- « Luella Miss, steno, Intl Harvester Co, r 61 Oak
- « Lugine (c), laundress, r 7-A Conway pl
- « Mamie Mrs, opr, Novelty Hat Mfg Co, r Scottdale, Ga
- « Matilda Mrs, r 493 Lee
- « Mollie (c), laundress, r 22 Tyler
- « N Samuel, watchman, r 83 W Cain
- « Q L, teacher, Boys High School, rms Y M C A
- « R C, laborer, Ga Car & Locomotive Co
- « Samuel, watchman, r 83 W Cain
- « Samuel T, r 84 Woodward av
- « S A, r Y M C A
- « Thomas W, real estate, 84 Peachtree, rm 1001, r 393 Hilliard
- « Tilman B (c), pastor Butier St Baptist Church, r 77 Nutting
- « T Hoyt (Garrett & Son), r Center Hill
- « William A, policeman, r 237 Stewart av
- « William H, blacksmith, Cont Gin Co, r 73 Davis
- « William R, meat cutter, r 8 Ponders av
- « William V Dr, 271 S Boulevard, r same
- « W H, flagman, Sou Ry
- « & Son, (F W and T H), grocers, Center Hill
- Garrison Alexander, laborer, Atl Warehouse Co
- « Alle U Mrs, housekpr, B M DuBose, r same
- « Charles H, carpenter, r 19 Connally
- « Clarence W, bkkpr, King Hdw Co, r 66 Walton
- « D Harrison Dr, sr interne Ga Bapst Hospt, r 92 Luckie
- « Ella Miss, clk Royal Ins Co, ltd, r Marietta, Ga
- « Gertrude Miss, slsldy, McClure Co, r 275 Capitol av
- « Hattie (c), domestic, r 47 S Jackson
- « Henry C, sta master, Atl Terminal Co, r 144 Crew
- « Homer L, slsmn, J J Barnes-Fain Co, r 641 S Moreland av

THIS IS THE 1916 ATLANTA CITY DIRECTORY

**Talk
to
THOMAS
&
THOMAS
ABOUT
INSURANCE**

YOUR GROCER SELLS **Uncle Sam Bread** Ask For It

It's Always Good You Can Depend on it.

- « James A, foreman Ga Ldy Co, r 48 Miller av
- « James E, chf clk, Atl Joint Terminals, r 9 E Ontario av
- « Jerry (c), presser, A H Billups
- « John S (c), porter Sou Ry, r 47 S Jackson
- « Joseph H, r 254 E Pine
- « Lizzie A, widow Albert L, r 68 W Hunter (B H)
- « Lloyd, clerk, r 275 Capitol av
- « Marvin, slsmn Keely Co, r 506 Central av
- « Mary V, widow George W, seamstress, r 40 E Harris
- « Moss E, soda dispenser, Marshall's Pharm, r 8 W 12th
- « Robert (c), laborer, Sou Wheel Co
- « Robt N, clerk, Natl Tube Co, r Marietta, Ga
- « T Keefer, carpenter, r 104 S Pryor
- « Willam A, machinist, Riddell Bros, r 148 Plum
- « W L, clerk, Sou Ry, r 438 Whitehall
- Garrow Ellis R, pastor Free Methodist Church, r 255 Hill
- « Ernest, laborer, r 163 Curran
- « Frederick G, candy, 40 Marietta and 60 Peachtree, r 277 Hill
- « Isabella, widow Joseph, r 255 Hill
- « Ralph M, clerk, F G Garrow, r 277 Hill
- Gartman Charles H, foreman, r 193 Wylle
- Gartner John W, bkkpr, T H Brooke & Co, r 21 Howell pl
- Gartrell Adeline (c), laundress, r 46 Biggers
- « Amanda (c), nurse, r 66 Huddcutt
- « Augustus B, inspr Health dept, r 176 Park av
- « Jessie Miss, steno, A Wilkerson, r 153 Elizabeth
- « John (c), laborer, Atl Table Co, r 46 Biggers
- « Joseph B, agt Mutual Benefit Life Ins Co, r Marietta, Ga
- « Lucy A Miss, directress Annie Gartrell Memorial School of Music r 506 Ponce de Leon av
- « L J, mach Atl Steel Co
- « Washington (c), laborer, r 44 Victoria
- Garvin Benjamin J, slsmn, r 41 Zachery

**ATLANTIC LIFE
INSURANCE CO.**

OF

Richmond, Va.

Phone Ivy 8526
HEALEY BLDG.

Rooms
1520-21

E. A. Bostrom Mfg. Company

SPECIAL TOOLS

ROAD BUILDERS LEVELS AND TRANSITS

290 Edgewood Ave.

Phone Ivy 4285

PERRYMAN-BURSON Co.
 TRUSSES, RUBBER GOODS
 SURGICAL INSTRUMENTS
 HOSPITAL SUPPLIES

109 N. PRYOR ST.
 OPP
 CANDLER BLDG.
 IVY
 4434

Quick Relief for Stomach, Kidney, Liver, Bladder Trouble, and Rheumatism.

24 S. Broad St. Phone M 2512

ALKALINA
 MINERAL WATER

WAGONS, DRAYS, CARTS, BUGGIES, RUBBER TIRES E. D. CRANE CO.
 DITCHERS AND GRINDERS 53 S. Broad St. Phone M. 2942

862

- GARVIN**
- « Claude, bricklayer, r 48 Tudar
 - « Grace E Miss, nurse, Dr A L Sawyer, r 41 Zachery
 - « Grover (c), fireman, Sou Ry, r 61 Bush
 - « G F, cabinet maker, Willingham Tift Lbr Co
 - « Hassie L Miss, steno, Republican State Cen Com, bds 41 Zachery
 - « Herbert, tinner, r 65 Josephine
 - « Hovey L, stock man, 66 Whitehall, r 41 Zachery
 - « Irene Miss, steno, Globe Soap Co, r 24 Doane
 - « John (c), laborer, Sou Ry, r Inman Yards
 - « Mamie Miss, typist Bradstreet Co, r 82 E Baker
 - « Mary E, widow Benjamin D, r 41 Zachery
 - « Ollie Miss, weaver, r 826 Marietta
 - « Robert H, cabinet maker, Sou Furn Co, r Center Hill, Ga
 - « Thomas (c), fireman Sou Ry
 - « Voncell Miss, r 82 E Baker
 - « Walter L, baker, 46 E Hunter, r same
 - « William B, st car conductor, r 36 Doane
 - « William H, tinner, W. M Garvin, r 65 Josephine
- GARVIN WILLIAM M**, practical tinner and sheet metal worker, roofing, guttering and repairing, etc, 137 Edgewood av, phone M 1382, r 82 E Baker, (see cards in business department)
- « William S, laborer, r 89 Tye
 - « William T, engr Sou Ry, r 24 Doane
- Garwood Edwin B, mach Sou Ry, r 171-A Capitol av
- « Emily Miss, sec M E Freeman, r 274 N Moreland av
 - « Grace E Miss, steno, Fulton Metal Bed Mfg Co, r 171-A Capitol av
 - « Johnson, died February 26, 1916, aged 82
 - « Johnson G, r 64 Park av
 - « Mary B, widow E Burke, r 171-A Capitol av
 - « Oscar L, trav slsmn, r 274 N Moreland av
 - « Sterling M, inspr Const Dept City, r 274 N Moreland av
 - « William F, engineer, r 503 N Jackson
- Gary Archer, printer, Atl Journal

FOR THE BEST IN GROCERIES Call KAMPER'S, Ivy 5000 494 Peachtree Street

- « Eugene B, pressman, Byrd Ptg Co, r 111 Grant
 - « Frederick S, draftsman, Lockwood, Greene & Co, r Bolton, Ga
 - « John J (c), laborer, r 135 Yonge
 - « John T, barber, 245 Bellwood av, r Marietta
 - « J T, asst foreman Ga Ry & Pwr Co, r Beaver Slide
 - « Lem (c), truckman, r 91 Emmett
 - « Lester, weaver, r 59 Tennelle
 - « Margaret Miss, (M Gary & Co), r 49 Gordon
 - « M & Co, (Miss M Gary, Mrs H G Poole), milliners, 208 Connally bldg
 - « Pearl Miss, seamstress, W E Browne Dec Co, r Bolton, Ga
 - « Theodore F, slsmn Geo Muse Co, r 49 Gordon
 - « William H, conductor, r Inman Yards
 - « William J, carpenter, r 5 Exposition
- Gas & Electric Building, 75 Marietta
- Gasca Jose, musician, rms 25 E Pine
- Gaskill William, r 64 Capitol av
- Gaskin Herschel E, clk, I Wilby, r 64 Capitol av
- « Lula (c), cook, C R Winship, r rear 1175 Peachtree
- Gassaway Benjamin F, bkpr, Sou Photo Mat Co, r 135 Lovejoy
- « John M, leverman N C & St L R R, r 135 Lovejoy
 - « Lula Miss, marker, Excelsior Ldy, r 135 Lovejoy
 - « Mack, messenger, r 135 Lovejoy
- Gassaway, see also Gazaway
- Gassett Friend W (c), porter, Hirshburg Co, r 323 Chestnut
- Gasson Virginia Miss, teacher, State St School, r 241 Myrtle
- Gaston Arthur (c), yd man, R O Campbell Coal Co
- « Charles J, st car conductor, r 279 Glenn
 - « Emily Miss, opr Bell Tel Co, r Egan, Ga
 - « Ernest L, sec-treas The J W Clarke Co, r Meridian, Miss
 - « Harper (c), chauffeur, r 317 Fort
 - « James B, slsmn, r 193 Spring
 - « James R, grocer, Egan, Ga
 - « James S (c), laborer, Coca Cola Co, r 372 Auburn av
 - « Jennie C Mrs, v pres J W Clarke Co, r 306 E 4th

FREE A Silk-Lisle pair of "NOTASEME" hose for man or woman, to every person buying a pair of shoes and saying they saw this advertisement. 18 years in Atlanta selling Good Shoes
JOHN LOW SMITH 18 W. MITCHELL ST.

THIS IS THE 1916 ATLANTA CITY DIRECTORY

Lowest Mortality for 51 Years
PROVIDENT LIFE & TRUST CO., of Philadelphia
 WALLACE W. DANIEL, Genl. Agt. 3rd Floor Connally Bldg. Phone M 1986

BEAULLIEU & APPLEWHITE
BUILDING SUPPLIES
*Metal Weather Strips for
 Doors and Windows, to
 Save Cool and Keep out
 the Cold Weather.*
 1317-3rd NATL.
 BANK BLDG
 IVY
 1754

863

GASTON

- « John T, r 279 Glenn
- « Joseph S, student, r 257 Glenwood av
- « Joshua (c), driver, r 133 Inman av
- « Lilly (c), nurse, 199 N Moreland av
- « Mary (c), laundress, r 174 Martin
- « Mollie Mrs, saleslady, McClure Co, r 620 S Pryor
- « Oscar L, conductor, Sou Ry, r 83 W Cain
- « Robert W, r 257 Glenwood av
- « S Briltt, clerk Sou Photo M Co, r 20 Castleberry
- « Warren A, conductor, r 279 Glenn
- « Warren V, st car conductor, r 257 Glenwood av
- « Willam (c), laborer, r 12-C Lowndes
- « Wm S, salesman, r 115 Lawton
- « W Dovert, elev opr, 67 N Pryor, r 620 S Pryor
- Gate City Coal Co, G T Hutt prop, 177 E Hunter
- « City Coffin Co, E C Callaway pres-gen mgr, 84-92 Mangum
- « City Cotton Mills, S A Carter pres, 1202 Candler bldg
- « City Dairy, 138 Edgewood av
- « City Dental Rooms, (Dr E G Griffin) 5 W Alabama
- GATE CITY DRUG STORE, Inc (c), Moses Amos mgr, 186 Auburn av
- GATE CITY ELECTRIC CO, F Miles pres, 4 Walton (see page 39)
- « City Fence Works, T A Splan pres and gen mgr, 84 Edgewood av
- « City Furnace Co, H Ninekirk mgr, 73 Walton
- « City Gun & Locksmith Co, F N Ray mgr, 23 1/2 S Broad
- GATE CITY HOTEL, W E Kingston propr, 108 1/2 S Forsyth, phone M 590 (see page 46)
- « City Kindergarten (c), Ola Cook prin, 123 E Cain
- « City Kindergarten (c), Idella Hardin prin, 34 Whites al
- « City Laundry (c), W P Cannon pres, C A Bullard sect, 221 Auburn av
- « City Loan Office, H Lichtenstein mgr, 52 Decatur
- « City Mirror Works, W E Quinn mgr, 18 Trinity av
- « City Printing Co, J H Rousey propr, 16 1/2 E Mitchell
- « City School (c), M Agnes Jones prin, 160 Houston

THIS IS THE 1916 ATLANTA CITY DIRECTORY

BARFIELD

Atlanta's Newest and
 Most Sanitary Fish
 Market



COMPANY

41 E. ALABAMA ST.
 Phone M 1135
 Atlanta 1113

- Gately Charles L, office 818 Empire bldg, r 960 Peachtree
- « Fannie Lamar Mrs, r 960 Peachtree
- Gaters Mamie (c), r 36-B Grant
- Gates Carrie (c), laundress, r 340 Martin
- « Charles (c), chauff, Atl Baggage & C Co, r 194 E Hunter
- « Charles (c), hackman, r 182 Fort
- « Cora C (c), laundress, r 75 W Pine
- « Edward L, shoemaker, r Center Hill
- « Edward N, carpenter, r 182 Rawson
- « Ella (c), maid, r 131 E Harris
- « Gertrude B Miss, steno, Bell Tel Co, r East Point
- « Glanton, carpenter, r 442 E Fair
- « Hattie (c), laundress, r 26 Neal
- « Hattie (c), laundress, r 37 Humphries
- « Hazel Miss, steno, Columbian Woodmen, r Federal Prison Reservation
- « Henry S, clerk, Atl Joint Terminals, r 170 Ivy
- « Henry W, clerk, Atl Joint Terminals, r West end Park
- « Jefferson (c), porter, hds 255 Auburn av
- « Laura (c), laundress, r 28 Clifton
- « Leila (c), r 292-A Fulton
- « Lester (c), laborer, Sanitary Dept, r 9 Linden Way
- « Mack (c), janitor, r 115 Chapel
- « Mack (c), laborer, r 98 Old Wheat
- « Mfg Co, E A Thomas mgr, auto parts, 12 W Harris
- « Mary (c), laundress, r 9 Kuhrt
- « Maud (c), laundress, r 85 W Linden av
- « Minnie (c), laundress, r 86 Mills
- « Mollie (c), laundress, r 8 Dalvigny
- « Robert (c), laborer, r 8 Dalvigny
- « William (c), driver, Atl Baggage & C Co, r 368 N Butler
- Gatewood Joseph S, clerk, r 41 Ponders av
- « Willie Miss, r 78 Garden
- Gathright Milton S, clerk Western Elec Co, r 142 Oak
- « Thomas W, travl slsmn, r 217 Forrest av
- « Wreathman E, clk, Western Elect Co, r 217 Forrest av

THE
AND BAG FACTORY
ATLANTA TRUNK

CARRIES THE
LARGEST
AND
MOST UP TO DATE
ASSORTMENT
TRUNKS,
BAGS and
SUIT
CASES

IN ATLANTA
92 Whitehall St.
PHONE M 466

Earl & Wilson Shirts and Collars
Daniel Bros. Co. 45 - 47 - 49
Peachtree Street

Phone M3121-Atlanta 379

STORAGE
SKINNER BROS.
TRANSFER and
STORAGE CO.

Household Goods,
Pianos,
Packing and
Shipping

165
WALTON
ST

MARK NABORS & CO.
MOTOR TRUCK SPECIALISTS ⁵⁰⁶ **WHITEHALL** Phone M 529

864

- Gatins John, r 312 Rawson
- « J A, weigher Atl Steel Co
- « Nell Miss, prin, Inman Pk School, r 312 Rawson
- « William S, meter reader Waterworks Dept, r 142 Fulton
- Gatlin Henry E, meat cutter, Sanitary Market Co, r 67 E Fair
- « Ima, widow Charles C, r 189 Cherokee av
- « Lillian Miss, r 401 E North av
- « Lillie M Miss, steno, H G Hastings & Co, r 189 Cherokee av
- « William A, prop, Sanitary Market Co, r 270 Hounston
- « William F, grocer, 197 Marietta, r 272 Sunset av
- « Wm L, agt North Am Acc Ins Co, r 339 Courtland
- Gattis George A, carpenter, r 189 Wellington
- « Mattie J, widow William H, r 217 D'Alvigny
- « Murphy, pusherman, Atl Gas Light Co, r 291 Simpson
- « William R, r 291 Simpson
- Gaudette Fred J, slsmn, E L Rhodes Co, r 6 Elizabeth
- Gaudlock Edward C (c), porter, B P O E, r 83 Randolph
- Gaulding William D, foreman, r 92 Waddell
- Gault James (c), laborer, r 73 Howell
- GAULT J THOMAS DR**, reliable specialist for men, hours 9 to 6; Sun-
days 10 to 12, phone M 1793, 32 Inman bldg, r 279 E North av,
phone Ivy 1763
- « Robert (c), laborer, r 13 Garibaldi
- « William D, clk, Atl Leather Co, r 203 E Hunter
- Gaumley Jefferson, slsmn, Cato & Hill, r 420 Fraser
- Gause Barton, clk Montag Bros
- « Joseph G, slsmn Geo Muse Co, r 653 Ponce de Leon av
- Gaut Silas (c), laborer Sou Ry, r Inman Yards
- Gavan John C, mgr Sou Book Concern, r 23 Culberson
- Gavin Annie Miss, slsldy, Davison-Paxon Co, r 104 Whitehall Ter
- Gavronski Edith Miss, cashier, Davison-Paxon Co, r 293 E Fair
- « Freeda Miss cashier Davison-Paxon Co, r 293 E Fair
- « Morris, r 293 E Fair

**DEPARTMENT
STORE**

Phone M 1061

Highs

**GROCERY
DEPARTMENT**

Phone M 1064 to 1069

- Gay Ammon (c), porter, M Rich, r 35 Crumley
- « Anna (c), maid, r 191½ Gilmer
- « Annie (c), r 17 Alabaster al
- « Arthur W, cabinet maker, r 509 Highland av
- « Aug O M, clk, Firestone Tire & R Co, r 323 Spring
- « Brinton B Dr, 719 Atl Natl Bank bldg, r 110 Cleburne av
- « Claud (c), porter W S Duncan Co, r 239 Ira
- « Donald, dental mech, Meldrim McCrary Co, r 222 Rawson
- « Edward S, r 26 Currier
- « Edward S Jr, clk, Bell Tel Co, r 26 Currier
- « Elizabeth L, widow Augustus O, r 223 Spring
- « Eugenia E Mrs, widow C I, r 119 Broyles
- « Ewell, asst mgr, D B Harris Agency, r 117 E 17th
- « E J, car repairer Sou Ry, r Inman Yards
- « George (c), laborer, r rear 414 Chestnut
- « George (c), laborer, r 74 Rockwell
- « George W, moulder, r 209 Means
- « Henry (c), laborer, r 80 Electric av
- « Investment Co, (J W Anderson), 61½ E Alabama
- « Jesse F, st car conductor, r 73 Auburn av
- « John E, dairyman, r 206 Park av
- « John F, ship clk White Provision Co
- « John F, watchman, West View Cemetery, r same
- « Julius (c), laborer, r 126 McDonough rd
- « J Robert, r 12 Ellis
- « Katie, widow Thomas H, r 682 Washington
- « K George (c), carpenter, r 263 Parsons
- « Lela (c), cook, 224 Ponce de Leon av, r rear 97 Summit av
- « Lester G, motorman, r 73 Auburn av
- « Lewis (c), porter, C A Dahl Co
- « Lewis B, clerk P O, r 25 W Peachtree pl
- « Mollie L, widow Delaware C, r 205 Means
- « Nettie (c), laundress, r 86 Chestnut
- « Norma I Miss, opr Bell Tel Co, r 119 Broyles
- « Norwood (c), laborer, r 369 Edgewood av

TYPEWRITERS RENTED 4 Months for \$5
Phone Main 2526
AMERICAN WRITING MACHINE CO., 48 N. Pryor St.

CALL IN
182 MACK-SIGHS 3412
MARIETTA

THIS IS THE 1916 ATLANTA CITY DIRECTORY

CARTER ELECTRIC CO.

72 N. BROAD ST.

Phone Ivy 5666 ELECTRIC AND GAS
Atlanta Phone 3271 FIXTURES AND SUPPLIES

BESSIE ANDERSON

MULTIGRAPHING

PUBLIC STENOGRAPHER

825

Atlanta Nat'l.
Bank Bldg.

Phone
M 980

865

GAY

- « Ora M Miss, opr, Atl Tel & T Co, r 119 Broyles
- « Randall (c), asst Picard-Law Co, r Egan, Ga
- « Sanford H, r 258 Myrtle
- « Sanford W Jr, r 258 Myrtle
- « Surnomia (c), laundress, r 62 Mathews
- « Thomas (c), laborer, r 17 N Mayson av
- « Thomas B, (Dunson & Gay), r 175 Juniper
- « Thomas II, machinist, Sou Ry, r 682 Washington
- « William L, st car conductor, r Buckhead R F D No 4
- « Willie Miss, opr Bell Tel Co, r Egan Park
- « Wylie L, molder, Atl Plow Co, r 205 Means
- Gayle Sidney A, slsmn, Gilbert & Boykin, r 136 Juniper
- « William T, mfg agt, 1314 Empire bldg, r 136 Juniper
- Gazaway Enoc L, belt maker, Sou Belting Co, r 45 Mason & Turner av
- « John H, helper, Ga Ry & Pwr Co, r 8 Winter av, Oakland
- « W E, opr, Ga Ry & Pwr Co, r 19 Metropolitan av, Kirkwood, Ga
- Gazaway, See also Gassaway
- Geddine Edward (c), laborer, r 23 Neal
- Geo Harold, lab asst, Atl Gas Light Co, r 264 Capitol av
- « Joseph F, slsmn, The J W Clarke Co, r 264 Capitol av
- « J Forest, sec, 309 Sou Ry bldg, r 264 Capitol av
- « Lawrence E, widow Walker G, r 47 Columbia av
- « Raymond L, clk Federal Reserve Bank, r 264 Capitol av
- Geer Emma (c), laundress, r 35-A Newton
- « Ida (c), folder, r 58 Gartrell
- « John (c), butler, 540 Spring, r rear same
- « Parlee (c), janitress, r 51 Fain
- « Reba Miss, steno, G T Jones, r 705 N Boulevard
- Geeslin Reuben G, clk Fruit Growers Express, r 290 E Linden av
- Geezby Wm (c), barber, bds 341 Peters
- Geffen Tobias, rabi Congregation Shairith Israel, r 293 E Hunter
- Geiger George G, engineer, r 133 E Linden av

THIS IS THE 1916 ATLANTA CITY DIRECTORY

CENTRAL BANK & TRUST CORPORATION
PAYS 4% ON SAVINGS
5 MILLION DOLLARS RESOURCES

- GEIGER HENRY C, will insure you against all hazards, 47 N Pryor, rm 339, phone Ivy 5158, r 66 Westminster dr (see side lines)
- « Lester H, salesman, r 392 Euclid av
- « Wade, student, bds 99 Ivy
- Geissler Alexander R, clk, Intl Agricultural Corp, r 258 Peachtree
- « E Rudolph, teller, Atl Natl Bank, r 859 W Peachtree
- « Fred, asst genl pass agt, S A L Ry, r Majestic Hotel
- Geldert Howard, (Griffin-Geldert Co), r East Lake
- « Louis N, publicity agt, r East Lake, Ga
- Gelissen Helen Miss, slsldy, Brown & Allen, Inc, r 238 Washington
- « John B, slsmn, Atl Hotel Supply Co, r 238 Washington
- Gelzer John J, asst dist mgr, W'house Elec & Mfg Co, r 62 Westminster dr
- Gen The, M H Regenstein mgr, 80 Whitehall
- GENERAL PLUMBING CO, L J Melson prop, 34 S Forsyth**
- GENERAL ACCIDENT FIRE & LIFE ASSURANCE CORPORATION,**
 lhd, H C Geiger genl agt, 47 N Pryor, rm 339, phone Ivy 5158,
 (see side lines)
- GENERAL ELECTRIC CO, A F Giles mgr, 15th floor, 3rd Natl Bk bldg**
- « Film Co, (N Y) E J Farrell div mgr, Rhodes bldg annex
- GENERAL FIRE EXTINGUISHER CO, 276 Marietta**
- « Fireproofing Co, (Youngstown, O), 902 Third Natl Bank bldg
- « Pipe & Foundry Co, (Providence), E L Nash mgr, 400 Highland av.
- « Realty & Development Co, W F Brandt mgr, 58 Inman bldg
- GENERAL ROOFING MFG CO, W F Johns mgr, 1132 Healey bldg**
- « Scales Agency, C C Bowling mgr, 210 Rhodes bldg
- « Supply Co, T W Baxter pres, plumbers' supplies, 37 S Forsyth
- Genevieve Apartments, 261 Forrest av
- Gennison Ralph, r 365 Central av
- Genone Anthony P, barber, r 92 E Ellis
- « Benjamin, (Genone & Litman), r 92 E Ellis
- « Lawrence, barber, r 92 E Ellis
- « & Litman, (B Genone, M Litman, tailors, 422 Austell bldg
- Gentle Hoke S, brakeman, r 181 Bass
- « Lee C, slsmn, Turner Bros, r 139 Curran
- « Marion C, repairer, Otis Elevator Co, r 169 Jett
- « Nellie Miss, slsldy, M Rich, r 139 Curran

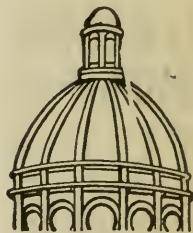

Dry Clean

and WASH
AT THE

Capital City

YOU WILL LIKE IT

130

Whitehall St.

5

Phones

M. 1050

LUMBER Every Kind, Any Quantity
S. A. WILLIAMS LUMBER CO.
 254 ELLIOTT STREET BOTH PHONES M. 328

FOLSOM'S
FIRE PROOF
STEAM HEATED
GARAGE
 COR.
AND CONE
JAMES ST
 PHONE
 IVY
 1476

WALL PAPER
 HIGH CLASS INTERIOR DECORATIONS

PHONE IVY 450
 107 N. PRYOR ST. Opp. Candler Bldg.
FRIDDELL BROTHERS

866

- Gentry Alexander (c), porter, Foote & Davies Co, r 13 Bumstead al
 « Allah Miss, clk, New South Bakery, r 299 Whitehall
 « A A, teamster, Dept Public Wks, r Bellwood camp
 « Carrie (c), cook, r 207 Smith
 « Edgar T, mgr Firemans Fund Ins Co, r 25 W 11th
 « Emma, widow Oliver A, r 92 Venable
 « George M, steno, Armour Fertil Wks, r 342 S Boulevard
 « George W, wachman, r 55 Tumlin
 « Guy R, slsmn, Williams Ptg Co, r 61 King
 « Helen Miss, milliner, Mrs M J Martin, r Clarkston, Ga
 « Henry, bds 103 Piedmont av
 « James C, sec-treas Atl Ice & Coal Co, r 174 St Charles av
 « John A, r 73 Courtland
 « John A Dr, r Georgian Terrace Hotel
 « Joseph J, clks, Willard Storage B Co, r 32 E Cain
 « J Roy, clk Bell Tel Co, r 32 E Cain
 « Lee, mill opr, r 60-B Wyman
 « Maggie, widow John T, lodgings, 153 Whitehall
 « Margaret Miss, binder, bds 27 Auburn av
 « Marvin, slsmn, T H Pitts Co, r 283 Whitehall
 « Nina Miss, trained nurse, r 57 Crew
 « Oscar L, r 249½ Marietta
 « Raymond S, st car conductor, r 103 Piedmont av
 « Stonewall P, trav slsmn, r 128 Peoples
 « S R, painter, Ind Motor Car Co, r 441 Lee
 « Thomas R, coml supt Sou Bell Tel Co, r Imperial Hotel
 « William A, helper, N C & St L R R, r 92 Venable
 « William T, pres Bell Tel Co, r East Lake, Ga
 « W N, storekeeper, Hotel Ansley, r 52 E Harris
 George Aaron T, meat cutter, r 111 S McDaniel
 « Albert M, clk, r 347 Capitol av
 « Alder M, clk, Leslie Drug Co, r 410 Rawson
 « Alexander, restr, 143 Peters, r 37 Stonewall

ELECTRIC
MACHINERY
WIRING
INSTALLING
CONTRACTING
REPAIRING

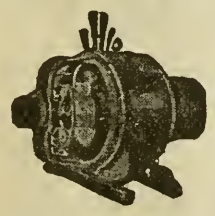

OF ANY KIND
BRYAN
COMPANY
ELECTRIC

58 EDGE-
WOOD AVE.

PHONES:

Bell Ivy 1788 & 1790

ATLANTA 5000

ATLANTA TITLE Get Your Title Guaranteed
GUARANTEE CO. "Better Be Safe Than Sorry"
 Trust Company of Georgia Bldg.

- « Alfred (c), laborer, r 108 Campbellton rd
 « Allie M, widow Joseph M, r 22 W Harris
 « Arthur, died February 1, 1916, aged 61
 « Asif, salesman, r 238½ Decatur
 « Bros, (Michael & Charles) proprs, Atl Cafe and dry goods, 238 Decatur
 « Beatrice A Miss, cashier, Ginn & Co, r 43 Bedford pl
 « Belle, widow John A, r 251 Capitol av
 « Bessie (c), laundress, r rear 126 Richardson
 « Calvin, adjuster U S F & G Co, r 220 Peachtree
 « Charles, (George Bros), r 111 Hill
 « Charles C, supt Atl Theatre, r 150 Euclid av
 « Clifford M Miss, steno, Wight & Butt, r 22 W Harris
 « C C, fireman, Sou Ry
 « David, clk, George Bros, r 4½ Butler
 « Earl C, electrician, r 257 Cherokee av
 « Eldora, mail messenger, r 149 Nelson
 « Elizabeth, widow Arthur, r 43 Bedford pl
 « Emma T widow James, r 427 Crew
 « Erin G Mrs, dressmaker, r 125 Central av
 « Eugene E, painter, r 50 Walthall
 « Finas, pool, 147 Peters, r 413 S Pryor
 « Francis A, carpenter, r 411 Rawson
 « Frank V, book binder, Byrd Ptg Co, r 43 Bedford pl
 « Grace, widow Earl R, r 348 Myrtle
 « Hattie Miss, works Montag Bros
 « Henry L, carpenter, r 322 E Hunter
 « Homer C, mgr Atlanta Theatre, r 150 Euclid av
 « Homer F, floor walker, High's, r 54 Sycamore
 « Irene Miss, clk, tax collector, Court House, r 69 Nelson
 « Israel (c), carpenter, r 146 Whitehall Ter
 « James A, grocer, 168 S McDaniel and 229 Stewart av, r 64 Dill av
 « James M, dep marshal, Municipal Court, r 72 Walker
 « James R, plastering contr, 28 Walton, r 93 W Ontario av
 « Jeannette (c), laundress, r 272 Bass
 « John C, salesman, r 251 Capitol av

SIGNS

Store Front Signs, Office and Window Lettering, Card
 and Muslin Signs, Carved Wood and Electric Signs
Massengale Bulletin System 56 Edgewood Ave.
 Phone Ivy 8740

THIS IS THE 1916 ATLANTA CITY DIRECTORY

The Eichberg Heating Co.

445 MARIETTA ST.

Bell Phone M 4335

Specialists in Heating
and Ventilation in all
its branches.

**DeKALB
SUPPLY CO.**

LUMBER, BUILDING
MATERIAL, BRICK,
CEMENT, LIME,
ROOFING-

Both Phones
DECATUR 3
DECATUR
GA.

867

GEORGE

- « John H, plasterer, r 124 East av
- « John M, removed to Detroit, Mich
- « Joseph, grocer, 112 N Boulevard, r same
- « Joseph B, colr, F C Foster, r 525 Woodward av
- « J Conner, slsmn, L M Davis, r 669 Edgewood av
- « LaFayette (c), chauffeur, C J Martin
- « Larry W, clk, F A Hardy, r 427 Crew
- « Laura (c), cook, J E Murphy, r rear 979 Peachtree
- « Lewis A, bkkpr, Ga Ry & Pwr Co, r 243 Oak
- « Lillian Mrs, steno, N P Pratt, r 669 Edgewood av
- « Lola Miss, opr, Novelty Hat Mfg Co, r 411 Rawson
- « Mary, widow Samuel, r 4½ Butler
- « Mary W, widow Raleigh, r 516 Pulliam
- « Mattie (c), laundress, r 404 Terry
- « Michael, (George Bros), r 111 Hill
- « Minnie M, widow Emmett A, bds 95 West Lake av
- « M H, cashier, Sou Bell Tel Co, r Decatur, Ga
- « Norman L, accountant, r 43 Bedford pl
- « Perry P, soda clk, Nunnally Co, r 322 E Hunter
- « Peter, clerk, Peter Brown, r Broadway Hotel
- « Roy S, physician, 64 Dill av, r same
- « Roy W, dispr, Ga Ry & Pwr Co, r 35 W DeKalb av
- « R Eugene, spl agt N W Mutual L I Co, r 193 Highland av
- « Stanley, r 413 S Pryor
- « Stanley A, clk Bell Tel Co, r 43 Bedford pl
- « Thomas B, salesman, r 140 Windsor
- « Virgil E, motorman, r 446 Glenn
- « William F, butcher, r 261 S Moreland av
- « William F (c), porter, Am Ever Ready Wks, r 160 Whitehall Ter
- « William H, bldg contractor 28 Walton, r Brookmont, Ga'
- « William H, planter, r 29 Hurt
- « William T, carpenter, r 410 Rawson

Insist
on the

**All Star
Label**

The
Best
Neck-
wear
Made
for
Style
and
Service

Price 50c

D. W. YARBROUGH

26 Years Experience as Practical
PLUMBER
Graduate N. Y. Plumbing School
10 Equitable Pl. Phone Ivy 493

- « W Holton, local agt, The Texas Co, r 159 Lee
- « W M Mrs, seamstress, V & J Bowle, r 239 Courtland
- « Zed B, pur agt Atl Ice & Coal Corp, r Imperial Hotel
- Georgia Art Supply Co (K E Edwards, H H Fields), 113½ Whitehall
- « Atlas Co, K T Thomas prop, 619 Forsyth bldg
- « Avenue Creamery, D J McWilliams prop, 200 E Georgia av
- « Avenue Presbyterian Church, Robt Ivey Pastor, 400 E Georgia av
- « Avenue School, Miss Agnes Morgan priu, 40 W Georgia av
- « Bankers Assn, Haynes McFadden sec, 1006 Candler bldg
- GEORGIA BAPTIST HOSPITAL, Dr J M Long supt, 92 Luckie
- « Baptist Orphans Home Assn, T S Scoggins, mgr, Hapeville, Ga
- « Blue Print Co, N E Russell mgr, 711 Austell bldg
- « Brick Co, (Bartow Co, Ga), W A Hancock mgr, 24 Walton
- « Car & Locomotive Co, F Greene pres, 75 Ridge av
- « Chamber of Commerce, C J Haden pres, E Y Clarke mgr, 67 N Pryor
rm 507
- GEORGIA CHILDREN'S HOME SOCIETY, R B McCord supt, 1319 Hurt
bldg
- « Collection Agency, W B Garner mgr, 84 Peachtree, rm 506
- « College of Electric Medicine and Surgery, J F Green dean, 10 Tanner
- « Colored Indstrl & Orphans Home, 90 Jephtha
- « Commonwealth The, G W Eichelberger mug ed, 815 Flatiron bldg
- GEORGIA CREAMERY CO, W C Denton sec, Chattanooga, Tenn; F O
Rettig genl mgr, Chattanooga, Tenn, 52 Trinity av
- « Dental Parlors, O G Kelley propr, 101½ Whitehall
- « Deutsche Zeitung, Max Oppenheim editor, 114½ Central av
- GEORGIA DISCOUNT CO, James L Patrick mgr, Benjamin F Stockton
asst mgr, 24½ S Pryor, telephone M 1439
- « Double Tread Tire Co, J N Sims pres, 66 Edgewood av
- « Fibre Corporation, Milton av and Belt Line R R
- « Fire Works Co, (C E Allen), 115 S Forsyth
- « Florida & Alabama Ry, 1104 Fourth Nati Bnk bldg
- « Fruit Exchange, B J Christman mgr, 605 Walton bldg
- « Inspection & Rating Bureau, J S Raine sec, 47 N Pryor, rm 541
- « Investment Co, H S Downs mgr, loans, 61½ E Hunter
- « Land & Investment Co, C Barrett pres, 84 Peachtree, rm 601

**MONCRIEF
FURNACE CO.**

MANUFACTURERS OF WARM AIR FURNACES
AND CONTRACTORS FOR HEATING

139 S. Pryor St.
Phone M 285

See Page 58

THIS IS THE 1916 ATLANTA CITY DIRECTORY

ANDERSON MERCANTILE AGENCY
WE CAN COLLECT THOSE BAD ACCOUNTS
BEST SERVICE SOUTH.
PHONE IVY-1616
HURT BLDG 420

Wood and Tile Mantels

Tile Floor and Wall Contractors
 Portable Grates, Andirons, Fenders, Fire Sets

QUEEN MANTEL & TILE CO.

56 W. MITCHELL STREET

PHONE MAIN 681

868

- GEORGIA LAUNDRY CO J B Coppedge pres, W H Coppedge sec and mgr, 118 S Forsyth, phones 471 (see cards in business dept)
- GEORGIA LEAD CO, (N Y), A J Deniston Jr sec-treas, Bishop cor East
 - « Lodge, 86 Central av
 - « Machinery Co, J M Stocker pres, P H Gilbert sec, 13 Peters
 - « Manufacturers Assn, W W Horne sec, 67 N Pryor, rm 604
 - « Mausoleum Co, W C Webber mgr, 532 Candler bldg
 - « Military Academy, Col J C Woodward pres, College Park
- GEORGIA MORTGAGE-BOND CO, J O Wynn pres, H O Reeve v pres, W L Pomeroy sec-treas, 408 Third Natl Bank bldg
 - « Mutual Insurance Co (c), A B Berrien asst sec, 200 Auburn av
 - « News Co, A C Keiser mgr, 85 Walton
- GEORGIA PAINT & GLASS CO, S L Rhorer pres, T A Kemp v pres-mgr, 35 Luckie
 - « Pine Lumber Co (R J Craig, F Crapp), 404 Silvey bldg
- GEORGIA RAILROAD, frt depot, 40 Central av, ticket office; 1/2 Peachtree
- GEORGIA RAILWAY & POWER CO, P S Arkwright pres, G W Brine v pres and genl mgr, W H Glenn v pres and opr mgr, I S Mitchell Jr treas; genl offices and claim dept 75 Marietta, transportation dept 79 Piedmont av, lost article dept 3 1/2 Edgewood av, phone Main 4945
 - « Ribbon & Carbon Co, (R A Grant, J T Herbert), 10 1/2 Auburn av
 - « Roller Covering Shops, J L Buice mgr, 127 Central av
- GEORGIA SAVINGS BANK & TRUST CO, G M Brown pres, J W Grant v pres, J E Boston sec-treas, 48 N Broad
 - « Saw & Tool Wks, D P Price mgr, 36 W Hunter
- GEORGIA SCHOOL OF TECHNOLOGY, 165 W North av
 - « Southern & Florida Ry Co, H K Deale coml agt, 1124 Hurt bldg
- GEORGIA STATE for officials, see miscellaneous dept
- GEORGIA STATE LIBRARY, Mrs M B Cobb librarian, State Capitol
 - « Sundav School Assn, D W Sims gen sec, 1519 Hurt Bldg
 - « Tech College Hospital, Miss L Farr head nurse, 53 Cherry
 - « Title Guarantors Co, (C J Haden), 516 Grant bldg
 - « Trust Building, 47 N Pryor, correct name Trust Co of Ga bldg

WALKER ROOFING CO.

We will roof anything, anywhere, with any material, at any time, and do it right.

273 Marietta Street

Phone M 4075 Atl. 637

- « Vehicle Mfg Co, 87 1/2 S Forsyth
- Georgian Apartments, 215 Ivy
 - « Billiard Parlors, J E Jones mgr, 87 Peachtree
 - « Hospital, J R Duvall supt, 235 Capitol av
 - « Terrace Garage, A L Belle Isle prop, 53 E 3rd
- GEORGIAN TERRACE HOTEL, Jesse N Couch mgr, 575 Peachtree
 - « Theatre, H G Cassidy mgr, moving pictures, 87 Peachtree
- Gerald Claude A, baggage agt Union Depot, r 479 Woodward av
- Gerard Arthur, mach, C J Kamper, r 105 Sinclair av
 - « -Thiers Albert, music teacher, 78 Luckie, r 101 W Harris
 - « -Thiers Gerald, clerk Queen Ins Co, r 101 W Harris
- Gerbie Mamie Miss, clerk, F G Garrow, r 260 Courtland
- Gerikis Theodosis, r 183 Pulliam
- Gerlinsky Solomon, trav slsmn, r 208 Capitol av
- Gerla Steve, shoe shining stand, 8 Walton
- Gerlach George L, foreman, Foote's Trunk & Bag Fcty, r 22 Ormewood av
 - « Harry, r 22 Ormewood av
- GERMAN CAFE, (Schwarz & Bliem), the best place in town to eat, anything from a sandwich to a banquet, 27 S Pryor, phone M 1415, (see page 63)
- GERMAN IMPERIAL CONSULATE, 1116 Atl Nat'l Bk bldg
 - « Kall Works (New York), J S Carroll mgr, 1210 Empire bldg
- GERMANIA LIFE INS CO OF N Y, R N R Bardwell supervisor, 1312 Fourth Natl Bank bldg
- GERMANIA SAVINGS BANK, J G St Amand pres, Peter F Clarke cashier, 2 Whitehall, phone Main 3448
- Germany Marla (c), domestic, r 15 Reed
 - « Thomas (c), laborer, r 338 Thurmond
- Gerowe Florence Mrs, r 13 St Charles av
- Gershcow Essai, grocer, Oakhurst, r Jonesboro rd
- Gershon Bros Co, J A Gershon pres, E A Gershon v-pres, A A Shulhafer sec, wooden ware, 17-21 Stewart av
 - « Edwin A, v pres Gershon Bros Co, r 376 Washington
 - « George A, v pres-treas Atl Woodenware Co, r 53 W 14th

MILK MAID BREAD

Is made with milk and specially selected flour, it's good—ask your grocer for it.

ATLANTA BAKING CO.

83 Mangum St,

Phone Main 2564

SCIPLE SONS
CHEROKEE WALL PLASTER

1101-2-3 THIRD NATIONAL BANK BUILDING

NONE SUPERIOR Phones: {Ivy 483 M 923 Atl. 203-285

THIS IS THE 1916 ATLANTA CITY DIRECTORY

LIFE INSURANCE COMPANY OF VIRGINIA

Organized 1871 : RICHMOND, VA.

J. C. HOWARD, Superintendent

Rooms 519-525 Empire Building,

ATLANTA, GA. from 1 to 65 years of age

Issues Industrial Policies
from \$12.50 to \$1,000.00
with Premiums Payable
WEEKLY on persons

SEND
HER A BOX OF
Wiley's
ATLANTA
CANDY
IT WILL MAKE PEACE FOR YOU
PHONE IVY 1766-148 PEACHTREE

869

GERSHON

- « Joseph A, pres Gershon Bros Co, r 390 Washington
- « Leah Miss, slsldy, Davison-Paxon Co, r 170 Trinity av
- « Meyer, peddler, r 62 Crew
- « Morris, spec agt, Union Central Life Ins Co, r 170 Trinity av
- « Oscar, propr Gershon Ptg Co, r 62 Crew
- « Pauline Miss, cashier Davison-Paxon Co, r 170 Trinity av
- « Printing Co, Oscar Gershon propr, 38½ Decatur
- « Robert, grocer, 415 Mangum, r same
- « Samuel, r 561 Central av

- Gerson Dora Miss, teacher Jewish Educ Alliance, r 93 E Georgia av
- « Henry, tailor, Plerson & Oxford, r 93 E Georgia av
- « Herschel, tailor, Monroe Tailoring Co, r 178 Ivy
- « Julius, tailor, 93 E Georgia av, r same
- « Solomon, chemist, Atl Antiseptic Co, r 93 E Georgia av

Gess Stephen (c), porter, r 403 Auburn av

- Geter Acle (c), cook, r rear 17 Mills
- « Hattle (c), dressmaker, 114 Hunnleutt, r same
- « Joseph (c), works Coca Cola Co, r Hapeville, Ga
- « L (c), ydmn, Hotel Ansley
- « Nellie (c), laundress, r 18 Webster
- « Robert (c), drayman, E G Wilingham Sons, r 35 University pl
- « William (c), laborer, r 334 Smith

Geter, See also Jeter

Geters Jefferies (c), laborer, Sou Wheel Co

Gettles Mandy (c), maid, r 39 Newton

« Walter (c), walter, Ansley Hotel, r 225 Greensferry

Gettys Mary B Miss, demonstrator, r 42 Williams

« Ralph B, clerk C of Ga Ry, r 42 Williams

Genbeaur Herman, steel worker, r 412 W 10th

Gewinner John K, pres Johnson-Gewinner Co, r 555 Peachtree

« Roberta Miss, nurse, Davis Fisher Sanatorium, r 25 E Linden av

« Thomas G, steno, Poole & McCollough, r 205 Peachtree

Ghesling Claude A, pressman, r 75 Broyles

**Have Your Doctor
Phone Us Your
Prescriptions**

COURSEY & MUNN
DRUGGISTS

29 Marietta St., Cor. Broad

- « C Herman, tel opr, Sou Ry, r 126 Washington
 - « Ellie Miss, clk, High's, r 75 Broyles
 - « Hugh F, bkkpr, Atl Elect Mach Co, r 53 Boulevard pl
 - « Matthew E, supt Retail Credit Co, r 391 Greenwood av
 - « Samuel A, conductor, r 75 Broyles
 - « William A, dept City Marshall, r 56 Westwood av
- GHOLSTIN-CUNNINGHAM SPRING BED CO**, Louis Gholstin pres-genl mgr, 82 Madlson av
- « Louis, pres and genl mgr, Gholstin-Cunningham Sprng Bed Co, r 176 W Peachtree

Gholstin Clifford (c), porter, S S White Dental Mfg Co, r 20 Lyons av

« David (c), porter, 47 Walton, r 206 Parson

« Henry (c), laborer, r 138 Howell

« James G (c), r 40 Gartrell

« John (c), driver Atl Hotel Supply Co

« John F (c), janitor W U Tel Co, r 57 Kennesaw al

« Lula (c), laundress, r 288 Anubfn av

« Maggie (c), maid, r 98 Holcombs av

« Margaret S, widow Union F, r 1 Eugene

« Mattie, slsldy, Keely Co, r 664 Washington

« William E, printer Foote & Davies Co, r 159 Atlanta av

Gialelis George shoe shiner, 7 E Alabama, r 120 Courtland

« Steve G, shoe shiner 30 N Broad, r 120 Courtland

« T M, (Talanges & Gialeles), r 15 Angier av

Giardina Charles P, (Bell Cigar & Soda Co), r 124 Pulliam

Gibbes Adellne M Mrs, r 72 Vedado Way

« H Stewart, (United Cork Co), r 72 Vedado Way

« Virginia Miss, trained nurse, r 72 Vedado Way

Gibbons Joseph C, inspr W U Tel Co, r 240 Lee

« Wm H, spl agt U S F & G Co, 903 Candler bldg

Gibbs Alice Mrs, steno, Sharp & Dohme, r Decatur, Ga

« Alice (c), laundress, r 4-A Clifton

« Alonzo (c), barber, r rear 172 Rawson

« Annie Miss, r 287 Lawton

« Arthur J, collector, Atl Journal, r 27 Marcus

THIS IS THE 1916 ATLANTA CITY DIRECTORY

**TAXI
CABS
—
CALL**



**PHONE
IVY
322
AND
4051
ATLANTA
3660**

**TOURING CARS
LIMOUSINES
HORSE CABS
LANDAUS
EXCELSIOR
AUTO CO.**

**HINCHCLIFFE &
WILSON, Props.**

8 Luckie St.

ALEXANDER-SEEWALD CO.
THE BEST OF EVERYTHING FOR THE AUTO
58 N. PRYOR
PHONES IVY 4851 and 8451

M.D. & H.L. SMITH
TENTS-AWNINGS
136 NARIETTA ST
IF ITS MADE OF
CANVAS
WE CAN MAKE IT

ALSO
Dalton, Ga.
Birmingham, Ala.
Chattanooga, Tenn.

BOTH PHONES
BELL 2400
ATL
1606

BARCLAY & BRANDON CO.

FUNERAL DIRECTORS

246 IVY STREET, Both Phones Ivy 788
G. H. BRANDON, PRES. R. M. BRANDON, V-PRES. J. W. AWTRY, SEC. & TREAS.

870

- GIBBS**
- « Charles D, chief clk, Singer S Mach Co, r 207 Lawton
 - « Clarence E, sec-treas Meldrin McCrary Co, r 70 Highland View
 - « Dolly (c), maid, 2 Dill av, r 4 Valentine
 - « Dora Miss, cashier, High's, r 24 Oak
 - « Elbert G, clerk, r 27 Marcus
 - « Eleanor, widow Eugene T, r 70 Highland View
 - « Eugenius T, r 261 Oakland av
 - « Frederick P, treas-mgr Meldrin McCrary Co, r 70 Highland View
 - « Grady, blacksmith, r 73 Howell Mill rd
 - « Ione Miss, bkkpr, 66 Whitehall, r 23 Baltimore pl
 - « John, pattern mkr, Spalding Fndy Co, r 17 Kontz av
 - « John C, contractor, 14 Lena, r same
 - « Joseph T, pattern mkr, r 16 Gibbs
 - « J K, student, r 173 N Jackson
 - « Lula Miss, maid, Hotel Ansley, r same
 - « Mary (c), laundress, r 368 Crumley
 - « Mary (c), laundress, r 35-B Newton
 - « Mintie L, widow John C, r 27 Marcus
 - « Pattie P Mrs, r 1 S Mayson av
 - « Pauline Miss, steno, Ga Ry & Pwr Co, r 24 Oak
 - « Samuel S, mgr A G Rhodes & Son, r 372 N Moreland av
 - « Susan M, widow William, r 113 Rawson
 - « Thomas D, car repairer, A B & A R R, r 43 English av
 - « William A (c), butler, r 169 E Linden av
- Gibby William, weaver, r 109 Wells
Gibson Albert, clerk, M Rich, r 6 N Solomon
- « Allene Miss, helper, Norris, Inc, r 145 Walton
 - « Annie Miss, r 47 Estoria
 - « Annie (c), laundress, r 215 Fern
 - « Arthur (c), brick layer, r 79 Lawshe
 - « Benjamin (c), laborer, r 71 Strong
 - « Benjamin (c), works Beck & Gregg Hdw Co, r 34 Doray
 - « Benjamin, clerk, W & A Ry Co, r 17 Boulevard Ter

BELCHER HEATING & PLUMBING CO.

PHONE IVY 6570 FOR QUICK SERVICE
44 FAIRLIE STREET

- « B Edward, coppersmith, r 128-B Tumlin
 - « Caroline (c), laundress, r 12 Porter's al
 - « Carrie (c), r 160 Clarke
 - « Charles (c), laborer, r 220 Kirkwood av
 - « Charles (c), laborer, Sanitary Dept, r 5 Carlton av
 - « Charles (c), porter Parkers Restaurant
 - « Cora Miss, r 47 Estoria
 - « Cyrus P, stock keeper Bell Tel Co, r 115 S McDaniel
 - « C F, clerk Sou Ry, r 115 S McDaniel
 - « Daniel T, st car conductor, r 178 Edgewood av
 - « Docia (c), laundress, r 19 Chestnut av
 - « Emma (c), laundress, r 271 Rhodes
 - « Emmett H, baggage master, r 5 Inman
 - « Enoch B (c), porter Atl Tel Co, r 159 N Boulevard
 - « Ernest (c), coach cleaner, Atl Joint Terminals
 - « Ernest B, (Gibson's Furn Exch), r 140 Trinity av
 - « Furniture Exchange, (E B Gibson), 23 E Mitchell
- GIBSON E R**, good things to drink, 1425 Market St, Chattanooga, Tenn
- « George (c), bell boy, Majestic Hotel, r 24 N Boulevard
 - « George (c), drayman, 420 Houston, r same
 - « George A, finisher, Atl Woolen Mills, r 117 Whitehall Ter
 - « Hattie (c), cook, r 35 Dimmock
 - « Ida J, widow James, boarding house, 47 Estoria
 - « James W, specl agt Bell Tel Co, r 81 E 17th
 - « John (c), butler, Mrs E W Bates, r rear 501 W Peachtree
 - « John A, clk, r 366 Capitol av
 - « John H, clerk, Cont Gin Co, r 314 E Georgia av
 - « John H, decorator, r 46 Copenhill av
 - « John T, decorator, r 293 East av
 - « John T, motorman, r 2 Weyman av
 - « J Robert, car repairer, r 2 Weyman av
 - « J S, clk W U Tel Co, r 352 S Pryor
 - « L Benjamin (c), porter, r 34 Doray
 - « Leo F, driver, r 107 W Alexander
 - « Leslie, asst mgr Thompson Launch, r 67 E Fair
 - « Lon P, dairyman, 216 McPherson av, r same

L. Y. CARTER, Contractor,

21 PETERS ST. All kinds of Carpenter and Repair Work PHONES } Office, Bell Main 1661 Residence, Main 1771

RICHARDSON PLUMBING & HEATING CO.
CONTRACTING AND REPAIRING
SERVICE
58 SOUTH FORSYTH ST.

PHONE MAIN 8

QUALITY

THIS IS THE 1916 ATLANTA CITY DIRECTORY

J. A. FISCHER CONTRACTOR and BUILDER

1516 HEALEY BLDG. "I build good houses" Phone Ivy 578

SPECIFY
 "Margarine Brand"
 THE SANDWICH OF FLAVOR
 SERVED AT ALL SODA FOUNTAINS

871

GIBSON

- « Louis (c), porter L Polk, r 221½ Auburn av
 - « Mary (c), laundress, r 263 Garibaldi
 - « Mary (c), laundress, r 31 Granger
 - « Mary, laundress, r 71 Strong
 - « Minnie (c), ironer, r 56-C Hilliard
 - « Minnie (c), laundress, r 9 Conway pl
 - « M K, clerk Southeastern Tariff Assn, r 428 Peachtree
 - « Paul W, sec Second Baptist Church, r 48 Cherokee av
 - « Peter O (c), laborer, r 379 Hilliard
 - « Ray, printer, r 46 S Mayson av
 - « Robert, car inspr, r 2 Weyman
 - « Robert (c), orderly, Grady Hospital, r 57 Rhodes
 - « Roy (c), driver, r 34 Doray
 - « Roy E, repairman, Western Elec Co, r 115 S McDaniel
 - « R M, r 216 McPherson av
 - « Samuel H, r 8 Fulton Terrace
 - « Solomon (c), laborer, Atl Wire & Iron Wks, r 21 Chestnut av
 - « Susan B, widow Warren U, r 48 Cherokee av
 - « Susie (c), laundress, r 21 Chestnut av
 - « S Ella Mrs, restaurant, 549 Marietta, r same
 - « Thomas H, custodian State Museum, r Decatur, Ga
- GIBSON TRUMAN K (c)**, sec Atl Mutual Ins Assn, r 54 Walnut
- « William, laborer, r 61-B Wyman
 - « William B, coal, 134-A S Boulevard, r 108 Vannoy
 - « Wm F, asst Dr M L Boyd, r 87 E North av
 - « William S, r 366 Capitol av
 - « William S (c), clerk R M S, r 129 Randolph
 - « William T (c), roofer, 83 Marietta, r 220 Kirkwood av
 - « Willie (c), laundress, r 32 Hanover
 - « W Bayne, clk Weyman & Connors, r Decatur, Ga
 - « W Ellie, driver, Paisley Trans & Str Co, r E Atlanta
 - Giddens Augustus (c), laborer, Ga Ry & Pwr Co, r 261-A Rhodes
 - « Frank, r 116 Park av

THIS IS THE 1916 ATLANTA CITY DIRECTORY

W. S. DUNCAN CO. M. 1616

FLOUR, GRAIN, HAY AND FEED. 18 S. Butler St., Cor. Georgia R. R.

Both Phones

- « Henry (c), elevator opr, r 210 E Ellis
 - « James (c), lunches, 1 Irwin, r 210 E Ellis
 - « Rebecca M, widow George W, r 73 White
 - « Stephen (c), waiter, bds 210 E Ellis
 - « Thomas M, r 73 White
 - « William (c), porter, bds 210 E Ellis
- Giddings Charles G Dr, 602 Atl Natl Bk bldg, r 145 The Prado
- « Joseph R, supt A Tufts Cont Eng
 - « J (c), waiter, Hotel Ansley, r 210 E Ellis
 - « Willie (c), laundress, r 205 Formwalt
- Giddish Frank, died August 5, 1915, aged 19
- « John L, printer, r 325 E Georgia av
 - « Mildred Miss, office asst, Anti Tuber Assn, r 325 E Georgia av
- Gideon Carrie (c), hairdresser, 289-A Martin, r same
- « Estelle Miss, trimmer Novelty Hat Mfg Co, r 43 Woodson
 - « Gussie (c), cook, r 155 Fraser
 - « John H, car repairer, Sou Ry, r Inman Yards
 - « Roxanna J, widow William C, r 43 Woodson
- Giffen D Evans, bldg contr, 422 Atl Natl Bk bldg, r 2525 Peachtree rd
- Gifford Alberta B, tkt tkr Alamo Theatre No 1, r 50 Killian
- « Edwin L, r 224 Hill
 - « J Ernest, loans, 200 Temple Court, r Marietta, Ga
 - « Katie, widow Devore V, r 50 Killian
 - « L M, salesman, bds 208 W Peachtree
 - « W Oscar, clerk, r 184 Cameron
- Gigger Charles (c), janitor, Greenwood School, r 103 Summit av
- Gignilhat E S, machinist, Murray Co
- « John F, laborer, r 84 S Boulevard
 - « Nina Miss, sec to mgr, L C Smith Typewriter Co, r 481 Spring
 - « Walter, machinist, Murray Co
- Gilbert Addie L Miss, steno, McCord-Stewart Co, r College Park
- « Addison J, r 46 Holderness
 - « Albert V B, clerk A P & A R R, bds 131 Myrtle
 - « Anna J, widow Alono T, r 138 Greenwich
 - « Annie Miss, teacher, Ira St School, r 144 Windsor

Edward D. Clarkson Insurance Agency

A B S O L U T E P R O T E C T I O N
 Automobile
 Industrial
 Accident
 Health
 Fire
 Life
 Bond
 General
 Elevator
 Employers
 Liability
 And All
 Other Kinds

1108

EMPIRE BUILDING

Phone Ivy 3481

Everything Man Wears

Daniel Bros. Co.

45 - 47 - 49 Peachtree Street

THOMAS. I. LYNCH

INSURANCE OF ALL KINDS AND LOANS.
1301. EMPIRE BLDG. PHONE IVY 2832

MARK NABORS & CO.
MOTOR TRUCK SPECIALISTS ⁵⁰⁶ WHITEHALL Phone M 529

872

GILBERT

- « Apartments, 228 Richardson
- « Archie (c), laborer, Willingham Tift Lbr Co, r 282-B Chapel
- « Aubrey, clerk, r 232 Grant
- « Bradford M, grocer, 143 W 14th, r 145 same
- « Camillus R, solicitor, r 122 Walker
- « Charles K, clerk, r 41 Pulliam
- « Eunice (c), laundress, r 392 Smith
- « Frank H, asst State Veterinarian, r 138 Greenwich
- « Frederick C, bkkpr, A G Spalding & Bros, r 10½ E Harris
- « Hal L, mach, Henderson Garage, r 18 Currier
- « Harold A, slsmn Atl Coca Cola Bot Co, r 316 Oak
- « Harrison(c), laborer, r 349 Chapel
- « Hudson (c), laborer, r 49 Mildred
- « Instant H, watchman, r 229 E George av
- « James H, lawyer, 1103 Atl Natl Bk bldg, r 724 Piedmont av
- « John (c), laborer, Ga Ry & Pwr Co, r 85 Maple
- « John E (c), switchman, Sou Ry, r 31 Griffin
- « John H, clk Atl Natl Bank, r 78 Angier av
- « Johnson J (c), laborer, r 76 Chestnut
- « Joseph L, r 322 E North av
- « Katie M Miss, teacher, r 229 E Georgia av
- « King (c), laundress, r 156-C Hilliard
- « Leon A, teller Third Natl Bk bldg, r Marietta, Ga
- « Louise (c), maid, 115 Crew, r 283 Fraser
- « Lula Miss, seamstress, r 405 Ormond
- « Mandy (c), cook, r rear 354 Washington
- « Mandy (c), laundress, r 31 Dorsey
- « Mary L Mrs, milliner, bds 663 Gordon
- « Maude Mrs, propr Two Cent Letter Co, r 396 Allene av
- « Maudella Mrs, opr Atl Tel & T Co, r 21 Washington
- « Milton T (Gilbert & Boykin), r 970 Highland av
- « Nellie Miss, steno, r 188 Lucile av
- « Otto J Rev, pastor German Evang Lutheran Ch, r 435 Central av

MORROW TRANSFER & STORAGE COMPANY
WE STORE AND HAUL ANYTHING Phones ^{BELL M-4355} ATLANTA 137

- « Oudia Miss, milliner, 66 Whitehall, r 138 Greenwich av
- « Owen W, mgr Scherrer Lunch Room, r 138 Greenwich
- « Pamela, widow Hiram B, r 91 Culberson
- « Paul H, sec-treas Ga Machinery Co, r 396 Allene av
- « Richard, mgr Mrs H L Raley, r 53½ E Alabama
- « Robert (c), embalmer, r 32 Grady av
- « Robert A, bkkpr, W U Tel Co, r 232 Grant
- « Robert K, r 145 W 14th
- « Rudolph J, painter, r 37 Doane
- « Samuel (c), janitor, r 46 Bowie
- « Thomas C, dist mgr Ben Hur Sup Tribe, r College Park, Ga
- « Walter (c), laborer, r 77 Maple
- « William A, carpenter, r 316 Oak
- « Wm E, carpenter, r 91 Culberson
- « William J (c), porter, Pullman Co, r 49 Mildred
- « William L Dr, 702 Atl Natl Bk bldg, r 284 N Jackson
- « & Boykin. (M T Gilbert, J M Boykin), automobiles, 451 Peachtree
- Gilder Georgia (c), laundress, r 58 Delbridge
- Giles Adolph, clerk H G Lewis & Co, r Y M C A
- « Al, barber, G O Branning, r 143½ E Hunter
- « Alice Miss, steno, Bagley & Willet, r 9 S Douglas, Kirkwood
- « Arthur F, mgr General Electric Co, r 73 Sinclair av
- « A Samuel, clk Sharp, Boylston & Day, r 131 East av
- « B S, car repairer, Sou Ry, r 377 Spring
- « Chas R, lineman, Bell Tel Co, r 387 Luckie
- « Ernest M, carpenter Jacobs Phmce, r 203 Whitehall
- « James A, Justice of Peace, r 9 S Douglas, Kirkwood
- « Jane (c), laundress, r 21 Lucy
- « John (c), laborer, Gen Fire Extg Co, r 105 Thurmond
- « John M, watchman, r 16 Loomis av
- « Joseph H, car inspector, Sou Ry, r 18 Echo
- « Josie M Mrs, forelady, Dixie Garment Mfg Co, r 16 Loomis av
- « Lewis H, watchman, r 21 Oliver
- « Mae Miss, steno, Pathe Exchange, bds 258 S Pryor

Reeves Machine Co.
105 SOUTH FORSYTH STREET
Phone Bell M 1085 Night Call M 4506-J

Builders of Special Machinery
Repair Work of Every Description
Gear Work and Auto Parts Our
Specialty. Ornamental Brass Work.

FOR ANYTHING IN THE PRINTING LINE



GET OUR PRICES
Barker-Bevil Agency
19-21 Peters St.
Phone Main 4623-J

THIS IS THE 1916 ATLANTA CITY DIRECTORY

AUTO TIRES

COMPLETE LINE OF ACCESSORIES
ALEXANDER-SEEWALD CO.
 58 N. Pryor Phones I. 4851 and I. 8451

THE **Excelsior** LAUNDRY
 a Good
 PHONE IVY 3171

THIS IS THE 1916 ATLANTA CITY DIRECTORY

873

GILES

- « Margaret Miss, sislidy, T J Giles, r 258 S Pryor
- « Mary E Miss, r 131 East av
- « Norman H, slsmn, F & G Adair, r 72 Avon av
- « Ruth Miss, teacher, Peoples St School, r 68 Avon av
- « Samuel R, oller, N C & St L R R
- « Susan D, widow Andrew, r 131 East av
- « Thomas J, grocer, 268 S Pryor, r 258 same
- « William (c), porter, Kelley Bros Co, r 166 Martin
- « W M, conductor, Sou Ry, r 377 E Georgia av
- « W Homer, car inspector, N C & St L R R, r 1324 Marietta

Gillham David, slsmn H & B Am Machine Co, r 325 Peachtree
 Gillham Addle Miss, r 140 LaFrance

- « Henry (c), laborer, r 56 N Boulevard
- « Jane (c), r 56 N Boulevard
- « Patrick C, sls mgr Carter Elect Co, r 95 W 5th
- « Sallie Miss, r 27 White
- « Stella Mrs, trained nurse, r 134-D Ivy
- « Walter (c), laborer, Morrow Trans & S Co

Gillham, see also Gillam and Gillham
 Gill Albert B, salesman, r 250 Lawton

- « Alexander, auto worker, r 167 Ormond
- « Angle Mrs, r 90 Kirkwood av
- « Alvin D, salesman, r 451 Whitehall
- « A Clayd, editor Way Publishing Co, r Williams Hotel
- « Buel, r 121 Hampton
- « Cliff R, stage hd, Atl Theatre, r 106 Jett
- « Emily Mrs, (Candler Manicure Parlor), r 49 LaFrance
- « Ernest (c), laborer, r 174 Houston
- « Eugene B Rev, supt Friend Rescue Mission, r 741 Gordon
- « Frank, furnisher, Atl Rebuilt Furn Ex, r 63 Eugenia
- « George E, clerk, r 16 McLeod av
- « Grover C, conductor Sou Ry, r 571 S Pryor

**CARLTON
 SHOE &
 CLOTHING
 CO.**

ALWAYS GIVE
 COURTEOUS, PROMPT
 AND EFFICIENT
 SERVICE AND
 SELL HIGH GRADE

**CLOTHING
 SHIRTS
 SHOES
 HATS and
 Furnishings**

WE MAKE A
 SPECIALTY OF
 MISSES'
 AND
 CHILDREN'S
 SHOES

36

WHITEHALL ST.

Phone M 242

Atlanta Phone 427

CORRECT STATIONERY SOCIETY ALSO LATEST BOOKS AND THINGS
SOLE BOOK CO.
 85 WHITEHALL ST.
 PHONE 482

- « John D, trav slsmn, r 114 Connally
- « John G, porter, F S Stewart Co, r 22 Leach
- « John H, inspetr Travelers Ins Co, r R F D No 5
- « John M, clk, 606 Austell bldg, r 114 Connally
- « Lipsy Miss, steno, Scandinavia Belting Co, r 167 Ormond
- « Louis (c), carpenter, r 215 Thbrkill av
- « Mack, barber, 81 S Pryor, r 63 Eugenia
- « Mary E Miss, bkkpr, Regenstein, r 6 Pearce
- « Mary H, widow Samuel, r 6 Pearce
- « Mary P, widow H L, sislidy High's, r 739 Spring
- « Richard (c), brick layer, r 512 W Hunter
- « Sarah J, widow James A, r 741 Gordon
- « Walter M, (Nickajack Mercantile Co), r 284 Hardee
- « William (c), drayman, r 355 W North av
- « William H, box maker, r 6 Pearce
- « William M, clerk, r 292 Hill

Gillam Alexander (c), waiter Imperial Hotel

- « Daisy Mrs, typist, Bell Tel Co, r 210 W Peachtree
- « James A, waiter, r 518 W Hunter
- « James C, laborer, Ga Lead Co
- « Sally (c), laundress, r 26 Lyons av
- « Walter (c), driver, r 66 Crumley
- « Wylie, real estate, r 657 Highland av
- « Zadee (c), cook, r 66 Crumley

Gillam, see also Gilham and Gillham

Gilleland Andrew J, car inspetor Sou Ry, r 142 Mills

- « Annie, widow Samuel I, r 168 Sydney
- « Charles P, switchman, N C & St L R R, r Howell Mill rd
- « Elmer E, switchman, N C & St L R R, r Howell Mill rd
- « Hattie K Mrs, teacher, Woodberry School, r 149 Peachtree Circle
- « J D (c), laborer, Sou Ry, r 193-A Lambert
- « Sarah M, widow W J, r Howell Mill rd
- « Willis J, depty Sheriff, Fulton Co, r Howell Mill rd

Gillesple Alice Miss, steno, r 72 Park av

- « Benjamin P, policeman, r 674 S Pryor

BOOKHAMMER HAIR DRESSING PARLOR

Chiropody, Manicure, Massage and Scalp Treatment
 48 1-2 Whitehall Street Phones Main 214 and 215

**THE THIEL
DETECTIVE SERVICE
CO**

OFFICES IN ALL
PRINCIPAL CITIES
OF UNITED STATES
CANADA AND MEXICO
PHONES
OFFICE IVY-1881
RES. W-535 J
302
TRUST CO.
OF GA.
BLDG.

HOUSE PAINTERS FRIDDELL BROS.
107 N. PRYOR STREET
Opp. Candler Bldg. PHONE IVY 439

874

GILLESPIE

- « Cornelia V, widow Early, r 441 Capitol av
- « David T, keeper Piedmont Park, r 403 Waldo
- « Edward M, clerk, Atl Joint Terminals, r 178 Hill
- « Edward W, r 250 Spring
- « Edwin H, bkkor Maxwell Motor Sales Corp, r 255 Lake av
- « Frank, r 178 Hill
- « Frank, clerk, S E Und Assn, r 250 Spring
- « Frank M, div traf eng, W U Tel Co, r 246 E 4th
- « James, fire ins, 47 N Pryor, rm 317, r 250 Spring
- « Jennie Mrs, r 241 Lee
- « Joseph P, fireman, Engine Co No 9, r 425 Pulliam
- « J Mattie, widow James I, r 74 Elmyra av
- « L Eugene, mgr city dept, Lamar & Rankin, r 102 Stewart av
- « Minnie J Mrs, steno John Silvey & Co, r 679 N Boulevard
- « Ralph, laborer, Atl Gas Light Co, r 52 Berean
- « Samuel K, conductor, r 72 Park av
- « Sarah J, widow Jasper, r 441 Capitol av
- Gillett Charles C, r 223 Howell
- Gillette Callie Mrs, inspr Sou Paramount Pict Co, bds 392 S Pryor
- « Clinton J, photographer, r 61 Whitehall Terrace
- « Fletcher A, r 645 S Moreland av
- « H N, clerk, Internl Agrl Corp, r 32 Garnett
- « Jerome L, r 104 Orange
- « Oliver W, r 18 Oxford av
- « Otto C, driver, Standard Oil Co, r 18 Oxford av
- « Robert A, r 18 Oxford av
- Gilley Lee, laborer, r 102 Ridge av
- Gillham Annie E Miss, sislidy, M Rich., r 50 Killian
- « Walter L, sales mgr Sou Photo Material Co, r 245 W Peachtree
- Gillham, See also Gilham and Gillam
- Gilliam Addie (c), laundress, r 426 S McDaniel
- « Charles (c), laborer, r 163-A Howell
- « C, laborer, City, r 419 Woodward av



Mason & Hamlin Pianos
Conover and Kingsburry
Pianos, Victor Records
Sheet Music, Carola
Inner Players

Cable Piano Co.
South's Largest Music House
82-84 N. BROAD ST.
Phones: Ivy 8700-8701-7297 Atlanta 1073

- « Ella (c), r 84 Magnolia
- « James C, engineer, r 132 Oliver
- « Luther (c), laborer, r 153 Orme
- « Mary (c), laundress, r 193-A Lambert
- « Reuben F, lawyer 613 4th Natl Bk bldg, r Kirkwood, Ga
- « Thomas (c), janitor, Werner Apts, r 49 Washington
- « Thomas L, engineer, r 111 W Baker
- « William F, messenger, r 235 S Forsyth
- « William L, r 555 Peachtree
- « William T, clk, 606 Austell bldg, r 87 W Cain
- Gillard Harry (c), butler, 598 W Peachtree, r rear same
- « Joseph (c), porter White Sewing Mach Co, r 241 W Hunter
- « Llewellyn (c), brick layer, r 8 Fair
- Gillings Wash (c), barber, E Q Richardson, r 100-A Larkin
- Gillon George H, lawyer 923 Atl Natl Bk bldg, r 107 Park
- « Lula, widow George H, r 69 Richardson
- Gilly Percy, clerk, C J Kamper
- Gilman Elizabeth Miss, steno, Atl Title Guarantee Co, r 358 Peachtree
- « Sol, paper hanger, Gray & Haley, r 41 Cone
- Gilmer Albert D, pipe fitter, r 208 Tift av
- « Arthur, finisher, r 130 Snyder
- « Henry M, clerk, r 208 Tift av
- « Laura G Miss, sislidy 66 Whitehall, r 418 Luckie
- « Lillie, widow Charles, r 48 W Fair
- « Mary Miss, sislidy, 66 Whitehall, r 418 Luckie
- « Nina, widow William N, r 138 W Pine
- « Ninette Miss, steno Ludden & Bates, r 138 W Pine
- « Robert L, conductor, Son Ry, r 285 Washington
- « Ruth Miss, clerk, r 418 Luckie
- Gilmore Addie I, steno U S Graphite Co, r 50 Houston
- « Arthur (c), laborer, r 123-A Old Wheat
- « A, roller Atl Steel Co
- « Edward L, stenograpr, r 120 E 7th
- « John, sec-treas Realty Trust Co, r 175 Westminster drive

SIGNS

Store Front Signs, Office and Window Lettering, Card
and Muslin Signs, Carved Wood and Electric Signs
Massengale Bulletin System 56 Edgewood Ave.
Phone Ivy 8740

AUTO GOLDIN'S HARNESS FACTORY

PROMPT AND EFFICIENT WORKMANSHIP

Tops Recovered
Upholstering
for the Auto

Phone M 163

130-132 Marietta St.

THIS IS THE 1916 ATLANTA CITY DIRECTORY

CHAS. WM. BERNHARDT

CONTRACTOR AND BUILDER

195 1-2 MARIETTA ST.
Phone M 1692

875

GILMORE

- « Mary (c), laundress, r 3 Ravane
- « Nancy P, r 175 Westminster drive
- « Rosa (c), cook, 54 Wabash av, r 241 Williams
- « Sarah E, widow Matthew B, r 52 Laughoru
- « Walter, molder, r 81 Ponders av
- Gilreath Frank C, gen mgr Gilreath Press Syndicate, r 19 Baltimore pl
- « Press Syndicate, F C Gilreath gen mgr, 1007 4th Natl Bk bldg
- « William A, cotton broker, 417 Fourth Natl Bk bldg, r 521 Peachtree
- Gilroy John J, carrier P O, r 28 York av
- Gilson Charles, switchman, r Kirkwood, Ga
- Gilstern Isaac, r 67 Glenwood av
- Gilstrap James W, (Inman Park Grocery Co), r 16 Sinclair av
- « Leonard L, fireman, N C & St L R R
- « Samuel (c), driver, 575 Peachtree, r 12 Irene av
- « Thomas A, carpenter, r 6 Bennett
- « Thomas F, carpenter, r 6 Bennett
- « Thomas W, eng, N C & St L R R, r 47 Ponders av
- Giltner Martha Miss, supt Piedmont Sanitarium, r 255 Capitol av
- Gilton Henry (c), porter S D Jones, r 304 Fort
- Gimbruch Edna, widow Henry, r 4 W Cain
- « R O, apprentice Cont Gl'n Co
- Gingwald Mamie Miss, sldy, M Rich, r 39 Durant pl
- Ginn Evander H, sls mgr Gen Elect Co, r 245 Euclid av
- « Fred H, driver, Marbut & Minor, r 605 Flat Shoals av
- « LaFayette H, machinist, Riddell Bros, r 369 Fraser
- « Leonard W, machinist, r 65 Houston
- « Raleigh H, dentist, Ga Dental Parlors, r 210 Hilliard
- « Robert T, mach, Riddell Bros, r 62 Ormwood av
- « Wiley J, mach, Simplex Mach Co, r College Park
- « Zelec B, motorman, r 36 Tifton
- GINN & CO, (Boston, Mass), N C Miller mgr, books 22 Edgewood av
- Ginsberg Abraham, clothing, 75 Decatur, r 216 Capitol av
- « Michael, steno, r 216 Capitol av

NEW SOUTH RUBBER COMPANY

General Southern Distributors

249 PEACHTREE ST
Rubber Tires and Accessories for Every Service.
Phone Ivy 4564 Atl. 497
"MILES CHEAPER"

QUAKER TIRES

- « Perry H, steno, Sou Chem Products Co, r 216 Capitol av
- « Robert, mgr Goodyear Rain Coat Co, r 479 S Pryor
- « William, chemist Atl Steel Co
- Gipson William A, milk dealer, 41 Lovejoy, r 119 W Alexander
- Girardeau Charles H, warden Fulton Co, r 540 Washington
- « Charles H Jr, student, r 540 Washington
- « Della Miss, r 146 N Jackson
- « James L, dep clk, Municipal Court, r 540 Washington
- « Jane L, widow John E, r 146 N Jackson
- Giris High School, Miss Jessie Muse prin, 65 Washington
- « Night School, Mrs Oscar Gamble prin, 92½ N Forsyth
- Grometta Ernest, stonemason G1 Tye, r same
- Girtman Mattie (c), cook 230 Moreland av
- Girvin Alton T (West End Roofing & Metal Co), r 30 Oak
- « Henry (c), janitor Atl Coca-Cola Bot Co, r 148 E Ellis
- Gittens C W, blacksmith N C & St L R R, r Hapeville
- « Garland K, repairman, r 718 Woodward av
- Gluffrida Frank J Dr, 1110 Candler bldg, r 61 E Cain
- « Sarah E, widow Joseph, rms 61 E Cain
- Givan Frank M, trav salesman, r 260 N Jackson
- Givens Elva (c), laundress, r 14 London lane
- Gladmon Benjamin (c), laborer, r 231 Little
- « George (c), laborer, r 246-A Love
- « John (c), laborer, r 249 Love
- Gladney James S, cashier, r 75 W Baker
- Gladstone Apartments, 73 Myrtle
- Glander Herman, mgr, r 47 Oglethorpe av
- Glanton E Broadus, waiter E E Moulder, r 46 George
- « Mamie (c), laundress, r 45-A Inman av
- « Norman (c), porter F C Skinner, r 204 Fort
- Glasco John W, clerk, r 407 Fraser
- Glascock Emma Miss, steno S A L Ry, r 136 W Peachtree
- Glasier Harry, musician, r 136 W Peachtree
- Glasgow P Augustus, engraver, r 325 Peachtree

THE BARRETT CO. Tarvia

Roofing and Paving Materials Office and Warehouse
292 Marietta St.
COAL TAR, CREOSOTE OIL, PITCH, PAINTS, ROOFINGS. Telephone M 2144



WALTER BALLARD OPTICAL COMPANY
MANUFACTURING DISPENSING REFRACTING OPTICIANS
85 PEACHTREE ST
PHONE IVY 1173

INSURANCE PROTECTION

- FOR
- Auto
 - Burglary
 - Liability
 - Health
 - Accident
 - Fire

Maximum Protection at Minimum Cost

General Accident, Fire and Life Assurance Corporation, Ltd.

H. C. GEIGER, Gen. Agt.
307 Trust Co. of Ga. Bldg.

Phone Ivy 5158

THIS IS THE 1916 ATLANTA CITY DIRECTORY

616
METAL
WELDING CO.
 AUTOGENOUS WELDING
 CAST IRON AND ALL METALS
 AUTO ^{and} MACHINE PARTS WELDED
 Phone M. 3013 ~ 179 S. Forsyth St.

S. A. WILLIAMS LUMBER CO.

GOOD LUMBER AND ANYTHING THAT CAN BE MADE FROM IT
OFFICE AND MILL: 254 ELLIOTT. Both Phones 328

876

- Glass Alton L, auto oil 309 Peachtree, r 221 Forrest av
 « Annie (c), laundress, r 360 Chapel
 « Annie (c), laundress, r 183 Hilliard
 « Arthur (c), laborer, r 408 Smith
 « Arthur A, colr Peoples Furniture Co, r 330 Central av
 « Benjamin G, bkpr, r 116 East av
 « Benjamin J (c), janitor 352 Whitehall, r same
 « Benjamin T, lineman Ga Ry & Power Co, r 345 Whitehall
 « Dudley, reporter Georgian, r 31 Queen
 « Emma (c), laundress, r 58-B Selman
 « Eva (c), laundress, r 56 Electric av
 « Hattie (c), laundress, r 129 Thurmond
 « Herman, salesman, r 27 Kennedy
 « Howard (c), ins agt, r 27 Brown
 « Israel, tailor Geo Muse Co, r 104 Connally
 « John (c), laborer, r 353 Hardee
 « John (c), laborer, r 133 Thirskild av
 « John (c), janitor State St School, r 507 W Mitchell
 « John L, auto painter, r 403 Whitehall
 « Joseph (c), barber, r 34 Dorothy av
 « Lizzie B, widow N Markham, r 63 Luckie
 « Manson (c), ins agt, r 27 Brown
 « Manson P, conductor Sou Ry, r Inman Yards
 « Oscar (c), lab, r 361 Smith
 « Perry, clerk Constitution, r 27 Kennedy
 « Philip, mgr 29 Kennedy, r 27 same
 « Raymond W, office 84 Peachtree, R 506, r 255 W Peachtree
 « Rogers (c), laborer, r 147 Irwin
 « Rosa Mrs, grocer 29 Kennedy, r 27 same
 « Sallie (c), laundress, r 24 Lesters al
 « Selma L, Miss, steno Mutual Film Corp, r 27 Kennedy
 « Sophie (c), laundress, r 80 Larkin
 « Stephen C, salesman L C Green, r 302 Spring

**We Move
 and Store**

**We Pack
 and Ship**

**PAISLEY
 Transfer &**

**Storage
 Company**

**J. A. PAISLEY
 Manager**

**We Employ only
 Experienced
 White
 Help**

**Office and
 Warehouse**

23 Peters St.

Bell M 2558

Atlanta 5314

POWER FOR EVERY PURPOSE
 Georgia Railway & Power Co.

- « Sweet (c), driver Ed & Al Matthews, r 364 Terry
 « S C, carpenter, r 283 Whitehall
 « William B, clk J L Holloway, r 52 Eads
 « William B (c), porter Pullman Co, r 263 Martin
 « William C, foreman White Co, r 68 E Ashland av
 Glassman David, tailor Carlton Shoe & Clothing Co, r 78 Gilmer
 « Samuel, wrapper M Rich, r 78 Gilmer
 Glaze Annie (c), teacher Morris Brown Col, r same
 « Jule C (c), packer Kelley Bros Co
 « Mingo (c), laborer Atl Milling Co, r 44 George
 « Robert (c), lab Morrow Transfer & Storage Co
 « Sarah (c), laundress, r 44 George
 « Willis (c), laborer, r 10 Ripley
 Glazener George F, r 81 Houston
 Glazer Charles, agt Met Life Ins Co, r 216 Capitol av
 Glazier, F H, r Confederate Soldiers Home
 « John H, clerk P O, r East Point, Ga
 Gleason Frank E, salesman, r 103 Ivy
 « Irene (c), domestic, r 65 Hillard
 « Martin D, trunk repr 4 Equitable pl, r 103 Ivy
 Gleaton Carrie (c), r 55 Coleman
 « Curtis (c), porter 66 Whitehall, r 25 Horton
 « Delia (c), laundress, r 43 N Hunphries
 « Edgar (c), butcher Atlanta Abattoir
 « Ernest (c), laborer Atlanta Milling Co, r 9 Cravens al
 « Jesse (c), laborer, r 228-A Vine
 « John S, lawyer 421 Healey bldg, r Decatur, Ga
 « Mary (c), cook, r 317 Love
 « Wesley (c), laborer Coca Cola Co
 « William (c), laborer, r 30 Thirkield av
 « William (c), lab Sanitary Dept, r 31 W Hunphries
 Gleaves Robert, r 14 West Peachtree
 Glen Mary Miss, asst Carnegie Library, r 530 Spring
 Glenn Adelaide Miss, r 77 Fairlie

LIME Builders' Supplies of All Kinds
 Ivy 483 Main 923 Atlanta 203--285
SCIPLE SONS, 1101-2-3 Third National Bank Bldg.

THIS IS THE 1916 ATLANTA CITY DIRECTORY

Organized 1871 : RICHMOND, VA.

Has won the hearty approval and active support of the people by its promptness and fair dealing during its FORTY-FIVE years of successful operation.

A. W. JACKSON, General Agent, Rooms 1032-1033 Healey Bldg., ATLANTA, GA.

BAYLIS
Office Equipment
CO.
1 S. BROAD ST.
PHONE M. 241

GLENN

- « Adella, widow Seaborn J, r 18th Pickert
- « Alice, widow William, r 515-A Courtland
- « Averlene L Mrs, propr Glenn Grocery Co, r 740 Highland av
- « A C, clk Lowry Natl Bk, r 35 Adams, Decatur, Ga
- « Caroline Miss, r 77 Fairlie
- « Cary (c), porter 308 P O bldg, r 23 Howell
- « Donald, slsmn L C Adler, r 27 Mell av
- « Edward E, engr Sou Ry, r Inman Yards
- « Frank B, r 41 E 12th
- « Frank R, decorator J M Quick, r 63 Luckie
- « George W, slsmn Davison-Paxon Co, r 107-A Richardson
- « Grocery Co, Mr A L Glenn propr, 784 Highland av
- « Gustavus R Jr, clerk, r 540 Spring
- « G R, pres Piedmont Portland Cement Co, r Dahlonga, Ga
- « Harry J, oper Strand Theater, r 381 Whitehall
- « Henry, truck farmer, r 434 Foundry
- « Hotel, Mrs M G William propr, 40½ Madison av
- « Howard H, r 107-A Richardson
- « James N, r 515-A Courtland
- « Jesse (c), laborer, r 21 N Butler
- « John F, steel 1017 Grant bldg, r 30 Westminster drive
- « John H (c), assorter, r 115 Bradley
- « John H, chf clk S E Frt Assn, r Decatur, Ga
- « Joseph H, opr engr Ga Ry & P Co, r 740 Highland av
- « J G, grocer 78-A Houston, r 217 S Forsyth
- « Leonard (c), laborer, r 255 Walnut
- « Lula P, widow Rev Nathan Z, r 27 Mell av
- « Luther E, clerk, r 107-A Richardson
- « Marcus F, contractor, r 27 Mell av
- « Mark, r 282 Courtland
- « Mary (c), lunches 30 Fraser, r same
- « Morgan L, bds 14 W Peachtree

THIS IS THE 1916 ATLANTA CITY DIRECTORY

**YOUR
GROCER
SELLS**

Uncle Sam Bread

Ask For It
It's Always
Good
You Can Depend on it.

GLENN PHOTO STOCK CO (Inc), W F Luckiesh mgr, carries the most complete and up-to-date line of photo supplies, does the best developing and amateur finishing in Atlanta, 117 Peachtree, phones Ivy 3405 and 8372 (see page 43)

- « P Everett, sec-treas Expo Cot Mills, r Decatur, Ga
- « Rufus, r 38 Lamkin
- « Rufus (c), street sweeper, r 35 Doray
- « Sidney G, dispr Ga Ry & P Co, r 130 E 8th
- « Street School, Miss C Alexander principal, 7 Bluff
- « Taylor (c), laborer Spalding Fndry Co
- « Thomas, laborer, r 21 N Butler
- « Thomas E, clerk Atl Natl Bk, r 459 Peachtree
- « Thomas K, pres Atlantic Steel Co, r 301 Myrtle
- « Walker N, sub dept Bradstreet Co, r 66 Bass
- « Wilbur F Rev, r 130 E 8th
- « William (c), driver T S Lewis Co

GLENN WILLIAM H, Sec, V-Pres & Operating Mgr Ga Ry & P Co, r 1120 Peachtree

- « William H, salesman, r 10 W Hardee, Kirkwood
- « William M, clerk Stand Oil Co, r 192 Plum

Glenn, see also Glinn and Glynn

- Gless Jacob, tailor 93 Capitol av, r 86 Glennwood av
- Ghiedman Alton, slsmn Am Multigraph Sales Co, r 266 Lake av
- Glinu Peter B, slsmn Singer Sew Mach Co, r 289 N Jackson
- Glisson S N, supr agcys Aetna Life Ins Co, r 29 Houston

GLOBE AUTOMATIC SPRINKLER CO, L F Bellingrath mgr, fire extinguishers 47 N Pryor, rm 507

GLOBE CLOTHING CO (Lee Kahnweiler), 89 Whitehall

- « Coal Co, A L Feldman mgr, coal & wood 243 Decatur
- « Dental Mfg Co (F H Jackson), 67 Inman bldg
- « Soap Co (Cincin, O), B T Milton mgr, 30 E Hunter

Gloer Alonzo H, solicitor Atl Tel Co, r 88 Stovall

- « Henry G, salesman White Provision Co
- « Iona Miss, stenog, bds 10 Racine
- « James M, probation officer Juvenile Court, r 10 Racine

**E. A. BOSTROM MFG. COMPANY
ENGINEERING INSTRUMENTS**

290 EDGEWOOD AVE.

PHONE IVY 4285

**Talk
to
THOMAS
&
THOMAS
ABOUT
INSURANCE**

**ATLANTIC LIFE
INSURANCE CO.**

OF

Richmond, Va.

Phone Ivy 8526

HEALEY BLDG.

Rooms
1520-21

PERRYMAN-BURSON Co.
 TRUSSES, RUBBER GOODS
 SURGICAL INSTRUMENTS
 HOSPITAL SUPPLIES

109 N. PRYOR ST.
 OPP.
 CANDLER BLDG.

IVY
 4434

ALKALENA MINERAL WATER CO.

G. W. FOOTE, Sec'y-Treas.

24 S. Broad St. Phone M 2512

HORSE HARNESS, A N D MULE MILLINERY, E. D. CRANE, CO.
 Saddlery and Repairing 53 S. Broad St. Phone M. 2942

873

GLOER

- « Rachel Mrs, r 61 West End av
- « William T, baggage agt Terminal Co, r 158 Mary
- Glogowski Bernie H, r 29 Currier
- « Bertha, widow Herman, r 29 Currier
- « Tillie Miss, steno M Rich, r 29 Currier
- Glore J Crawford, slsmn Pittsburg Pl G Co, r 408 S Boulevard
- « John P, slsmn Sharp, Boyston & Day, r 58 Neal
- Glosson Nathan D, carpenter, r 32 Pelham
- Glover Alice Miss, clerk, r 456 Washington
- « Alice E, widow Robert, r 95 Hill
- « Allen S, chf clk Jerome & Brown, r 303 W Peachtree
- « Calvin (c), porter M L Mendel, bds 57 Mathews
- « Carrie (c), cook Mattie Daniels, r 1 Pratt
- « Carrie (c), laundress, r 241 Haynes
- « Charles P, clerk Globe Clo Co, r 40 Eugenia
- « Charles P, pres C P Glover Realty Co, r 259 Juniper
- GLOVER CHARLES P REALTY CO, C P Glover pres, E S Kelly v-pres,**
 2½ Walton
- « C A (c), lab Sanitary Dept, r 75 Haynes
- « Earle, clerk D C Shepherd, r 333 E Georgia av
- « Edward (c), porter Taylor Bros, r 3 Linden Way
- « Edward C (c), driver, r 35 N Boulevard
- « Ellen (c), laundress, r 11 Fain
- « Evie (c), r 38 Vernon pl
- « E Vandora, widow William R, r 23 Highland av
- « Fannie (c), domestic, r 563 Martin
- « George Z (Glover Soda Co), r 318 Woodward av
- « Hattie (c), cook 823 E North av, r 162 Bell
- « Hattie (c), laundress, r 124 E Harris
- « Henry (c), lab Sanitary Dept, r 213 Orme
- « Ida, widow Charles B, r 333 E Georgia av
- « Jessie L, supervisor Bell Tel Co, r 264 Lee
- « Laurence (c), porter Dixie Seed Co, r 250 Hilliard

FOR THE BEST IN GROCERIES Call
KAMPER'S, Ivy 5000
 494 Peachtree Street

- « Louise (c), domestic, r 67-B N McDaniel
- « Lula (c), cook Mrs M A Reed, r rear 49 W Harris
- « Lula (c), laundress, r 90½ Bell
- « Marion D, guard Dept Public Wks, r Bellwood camp
- « Martha A, widow William K, r 264 Lee
- « Mattie (c), cook J O Wells, r rear 227 Juniper
- « Mattie S, widow Wallace, r 385 Oakland av
- « Myrtle M Miss, stenog J W Goldsmith Jr, r 245 McLendon
- « Reuben B, mach, r 80 Dodd av
- « Rhett B, slsmn Globe Cloth Co, r 85 Bryan
- « Robert (c), r rear 227 Juniper
- « Romie, laborer S A L Ry shops
- « Seaborn (c), driver Singleton Bros, r 260 Martin
- « Sheffield (c), clk J W Smith, r 206 Edgewood av
- « Soda Co (G Z Glover), 27 W Alabama
- « Susan (c), laundress, r 47 Inman av
- « Thomas (c), chauffeur T A Perry
- « Thomas (c), laborer, r 67 N Fort
- « Thomas (c), porter Am Natl Bank, r 241 Haynes
- « Thomas R, motorman, r 839 Seaboard av
- « Washington (c), laborer, r 360-A Fulton
- « Washington P, r 28 Colquitt av
- « William (c), laborer, r 222 E Cain
- « William (c), lab Skinner Bros, r 28 Bell
- « Zach (c), lab N C & St L R R, r 116 E Harris
- Glover Gayron G, real estate, r 18 Kennesaw av
- « Ralph H, clk 4th Natl Bk, r 18 Kennesaw av
- « W Harris, slsmn Lester Book & Sta Co, r 15 Howard
- Glozier Jesse P, slsmn W P Gaddy, r 35 Sampson
- Gluck Joseph R, slsmn Cudahy Pkg Co, r 54 E Alabama
- Glustrom Isadore, groc 420 Fraser, r 422 Fraser
- « Solomon, clerk, r 269 E Fair
- Gluten Baking Co, Mrs G T Malsby mngr, 28 S Broad
- Glymph Byron, painter, r 839 Seaboard av

FREE

A Silk-Lisle pair of "NOTASEME" hose for man or woman, to every person buying a pair of shoes and saying they saw this advertisement. 18 years in Atlanta selling Good Shoes
JOHN LOW SMITH 18 W. MITCHELL ST.

THIS IS THE 1916 ATLANTA CITY DIRECTORY

WALLACE W. DANIEL, Genl. Agt.
PROVIDENT LIFE & TRUST CO., of Philadelphia
 3rd Floor Connally Bldg. Phone M 1986

DEWELLIEU & APPELHUISE
BUILDING SUPPLIES
Metal Weather Strips for Doors and Windows, to Save Coal and Keep out the Cold Weather.
1317-3rd NATL. BANK BLDG
IVY 7754

- GLYNN**
 « Mary C, widow Benson D, r 839 Seaboard av
 Glynn Lucretia Miss, r 484 Woodward av
 « Mamie E, widow Walter, r 488 Central av
 Glynn, see also Glenn and Glinn
 Goad Rufus G, butcher, r 84 Ponders av
 Gobel William L, clerk Sou Ruralist Co, r 116 E Hunter
 Gober Edmund E, carpenter, r 14 Corley's av
 « George F (Gober & Jackson), r Marletta, Ga
 « Gertrude M Miss, steno Penn Rubber Co, r Kirkwood, Ga
 « Harris C, slsmn White Sew Mach Co, r 2 Berean
 « Ida, widow Barton L, r 39 Strong
 « J W, student, bds 102 Ivy
 « Lottie Miss, steno Davison-P Co, r Marletta, Ga
 « Lucille Miss, steno Royal Ins Co (Limited), r Marletta, Ga
 « Lucius T, elev opr Healey bldg, r Kirkwood, Ga
 « Margaret, widow David, r 59 Tennale
 « Marlon W, supt Healey bldg, r Kirkwood, Ga
 « Robert A, died May 28, 1915, aged 45
 « William D, opr Postal Tel Co, r Kirkwood, Ga
 « William W, painter, r 122 Griffin
GOBER & JACKSON (G F Gober, R R Jackson), lawyers 1004 Hurt bldg, phone Ivy 2447
 Goble John D, trav slsmn, r 135 Spring
 Godbee Horace C, adv solr Atl Journal, r 236 Ivy
 Godby Harley, jeweler, College Park, Ga
 Goddard George D, spl supervisor State Capitol, r Milner, Ga
 « James O, appr Foote & Davies Co, r 204 Cooper
 « John C, slsmn Foote's Trunk & Bag Factory, r 204 E Georgia av
 « John D, stone cutter, rms 149 Walton
GODDARD JOHN N, v-pres Third Natl Bank, r 1085 Peachtree
 « Joseph A, machinist, r 417 S Ashby
 « Mercer L, st car condr, r 25 Harold av

THIS IS THE 1916 ATLANTA CITY DIRECTORY

OUR TRUNKS, BAGS AND CASES

BARFIELD COMPANY
 Atlanta's Newest and Most Sanitary Fish Market

 41 E. ALABAMA ST.
 Phone M 1335
 Atlanta 1113

- « R M, appr J H Schoeter & Bro, r 149 Walton
 « Walter G, watchman, r 105 Fowler
 Godfrey Alfred (c), cook Scoville Restaurant
 « Benjamin K, law agent Ga Ry & P Co, r 226 W Peachtree
GODFREY CHARLES H, ins 1724 Hurt bldg, r 436 Peachtree
 « D E, flagman Sou Ry, r Inman Yards
 « Emma Miss, opr Atl Tel & T Co, r 766 E Fair
 « Ether (c), laundress, r 41 Amle
 « Harry F (Godfrey Mosaic Tile Co), r 316 S Boulevard
 « Henry M (Godfrey Mosaic Tile Co), r 316 S Boulevard
 « Mosaic-Tile Co (H F & H M Godfrey), tile mosaics 25 Cone
 « Walter T (c), clerk S Silverman, r 117 Old Wheat
 Godinsky Joseph, r 9 Connally
 « Mary Miss, stenog, r 9 Connally
 Godwin Aaron P, guard, r McDonald rd
 « Clyde H, lineman Bell Tel Co
 « Monroe, laborer, r 54-C Wyman
 « Otis M, watchman E G Willingham Sons, r 70 Venable
 « Sudie L Miss, r 26 Ponce de Leon av
 « Wesley A, motorman, r 156 Alexander
 Goebel Annie Mrs, bds 51 Houston
 « Fritz, steno, bds 51 Houston
 Goen John T, combination man 180 Ashby, r East Point, Ga
 Goepfer Daniel, mgr Buckeye Cot Oil Co, r 440 Washington
 Goethe Thomas H, pension exam 409 P O bldg, r 306 S Pryor
 Goette Frederick H, bkkpr Dysard Const Co, r 799 Piedmont av
 Goettinger Benno, pres-treas Amer Hat Mfg Co, r 31 Ponce de Leon pl
 Goff Creed W, cigarmkr, r 33 Addie
 « Lillian Miss, teacher Spelman Seminary, r same
 « Louis, mgr Olsan Bros, r 208 W Peachtree
 « Mary H Mrs, teacher Sou Christian Home, r 299 Lee
 « Raymond P, r 170 Sydney
 Goffin C E, ins agt, r 49½ E Hunter
 Goforth John D, condr Sou Ry, r 27 Park

MUST MAKE GOOD AND ARE BACKED BY OUR GUARANTEE THE ATLANTA TRUNK STORE SINCE 1875
 92 Whitehall St.
 Phone M 463

Home of Hart, Schaffner & Marx Clothes
Daniel Bros. Co. 45 - 47 - 49 Peachtree Street

STORAGE
SKINNER BROS.
 TRANSFER and
STORAGE CO.
 Household Goods,
 Pianos,
 Packing and
 Shipping
 165
 WALTON
 ST

MARK NABORS & CO.
MOTOR TRUCK SPECIALISTS ⁵⁰⁶ WHITEHALL Phone M 529

880

- Gogan John, steamfitter Farrell Htg & Plbg Co, r Center Hill
- « Patrick J, clk Kimball House Buffet, r 175 Marietta
- Goggans Lucile Miss, clerk, r 57 W 10th
- Gogins James (c), lab, r 16 Roach
- Goggins John H Dr, r 459 E Fair
- « Sulley (c), lab, r 15-A Battle
- Goins Billie Miss, opr Bell Tel Co, r 36 Oak Hill av
- « William P, r 223 Bellwood av
- Golcher Jullus S, mach Dodson Ptrs Sup Co, r 73 Auburn av
- Gold Solomon J, grocer 181 Decatur, r 14 Kelly
- Goldberg Abraham, r 412 Capitol av
- « Abraham H, clk Surgical Selling Co, r 251 Woodward av
- « Abraham H, grocer 227 Auburn, r same
- « Albert, pres United Mfg Co, r 349 S Pryor
- « Benjamin, chauffeur, r 169 Capitol av
- « Benjamin B, chauffeur, r 234 Cameron
- « Bessie Miss, bkkpr Goldberg Paradies & Rich, r 90 E Baker
- « B Olga, widow Bennett, r 568 Washington
- « Ethel Miss, cashier J M Smith Co, r 412 Capitol av
- « Ethel Miss, steno Hebrew Orphans Home, r same
- « Frank, grocer 284 N Fort, r same
- « Harry, clk N C & St L Ry
- « Harry D, mgr World Film Corp, r Ansley Hotel
- « Harry L, clk M Rich, r 44 Houston
- « Ida, grocer 1 Granger, r same
- « Isaac, salesman, r 1 Granger
- « Jacob (Goldberg, Paradies & Rich), grocer 307 Piedmont av, r 90 E Baker
- « Jacob, salesman 127 Forrest av, r 134 same
- « Joseph, grocer 334 Mangum, r same
- « Joseph, prop Goldberg Tailoring Co, r 405 Capitol av
- « Leah M Miss, slslady F S Stewart Co, r 169 Capitol av
- « Max (Goldberg & Klein), r 251 Woodward av

DEPARTMENT STORE

Phone M 1061

Highs

GROCERY DEPARTMENT

Phone M 1064 to 1069

- « Max, grocer 238 W Fair, r 236 same
- « Meyer, shoemkr H Finkelstein, r 252 Clarke
- « Myer I, lawyer A M Schwarz, r 370 Piedmont av
- « Nathan, grocer 563 Simpson, r 1 Granger
- « Paradies & Rich (J Goldberg, I J Paradies, M Rich), groc 201 Peters
- « Robert, r 323 Woodward av
- « Samuel H, r 169 Capitol av
- « Sarah Miss, steno Consolidated F & Sup Co, r 405 Capitol av
- « Solomon H, salesman, r 234 Cameron
- GOLDBERG TAILORING CO, J Goldberg propr, 86 N Forsyth**
- « William, grocer 127 Forrest av, r 134 same
- « Zellg, grocer 168 Auburn av, r same
- « & Klein (M Goldberg & J Klein), grocers 251 Woodward av
- Golden Abraham, salesman, r 169 Davis
- « Age The (monthly), W D Upshaw editor, 56 Marietta rm 225
- « Albion H, bkkpr City Waterworks, r 15 New York av
- « Arthur J, carpenter, r 1057 E Fair
- « Callie (c), cleaner Candler bldg, r 272 W Mitchell
- « Carrie Mrs, boarding hse 48 Garnett
- « Charles L, grocer 14 Cunningham pl, r 99 S Ashby
- « Dock, carpenter, r 104 Center
- « Eagle Buggy Co, S W Foster pres, H R Fischer mgr-treas, 50 Means
- « Ella Mrs, housekpr Atl Reg Nurses Club, r 25 Porter pl
- « Fendol S, r 317 W 4th
- « Frank J, coal 100 Robbins, r 95 S McDaniel
- « George, tailor 420 Austell bidg, r 76 Orme
- « George F, car repr N C & St L Ry, r 18 Hull, Kirkwood
- « Henry M, blksmith N C & St L Ry, r 59 Flat Shoals rd
- « Hyman, salesman, r 169-B Davis
- « Jackson B Dr, r 551 Chestnut
- « James L, mach Simplex Mach Co, r Waterworks
- « Jennie Miss, r 171 S Pryor
- « Jennie (c), cook, r 12-A Myrtle
- « John H (c), porter Aragon Hotel, r 251 Beckwith

CALLIX
182 MACK-SIGHS 3412
 MARIETTA

THIS IS THE 1916 ATLANTA CITY DIRECTORY

TYPEWRITERS RENTED 4 Months for \$5
 Phone Main 2526
AMERICAN WRITING MACHINE CO., 48 N. Pryor St.

ELECTRIC FIXTURES AND SUPPLIES

CARTER ELECTRIC CO.

JOBBERs and RETAILERS 72 N. BROAD ST.
PHONE IVY 6666 ATLANTA PHONE 3271

881

GOLDEN

- « John J, shoe repairer, r 18 Hull, Kirkwood
- « John T, jailor Fulton County Jail, r 301 W 4th
- « John T, shoe repairing 2 Bellwood av
- « Joseph, r 110 Logan
- « Julia (c), laundress, r 114 Currier
- « Leo, clk Kibler & Long, r 179 E Ellis
- « Lillie B Miss, r 99 S Ashby
- « Lula (c), cook 14 Severne av, r rear 57 Elizabeth
- « Lula (c), laundress, r 49 Chestnut
- « Mary Miss, slsldy Mrs E M Buchanan, r 110 Logan
- « Noah, grocer 242 Pledmont av, r same
- « School, Marletta cor Rice
- « Thomas W, carpenter, r 18 Hull, Kirkwood
- « William (c), janitor 95 E North av, r same
- « William (c), janitor Davis St School, r 500 W Fair
- « Goldin Benjamin, jeweler 24 W Mitchell, r 80 Sinclair
- « GOLDIN DAVID, propr Goldin's Harness Factory, r 128 Pulliam
- « Louis J, office mgr D Goldin, r 128 Pulliam
- « GOLDIN'S HARNESS FACTORY, makers of good harness, auto tops, auto seat covers, auto leather specialties, and upholsterers of autos, 130 Marletta, phone M-163 (see side lines)
- « Golding Chester A, brick 421 Emplre bldg, r 433 Bedford pl
- « John, r 433 Bedford pl
- « Goldman Jennie (c), cook 489 Courtland, r 12 Myrtle
- « Goldsby Josie Mrs, dressmkr, r 145 Cherokee av
- « Goldsmith Anne Miss, r 125-A E Georgia av
- « Arch (c), laborer Sou Ry, r 3 Emmett
- « Bros Smelt & Ref Co (Chicago), F H Leslie mgr, dental sups 610 4th Nat Bk bldg
- « Carl P, clerk Royal Ins Co, r 824 Pledmont av
- « Carrie L Mrs, widow George W, r 64 Crew
- « Dalsy Miss, steno W E Treadwell & Co, r 656 Washington
- « Guy L, trav salesmen, r 414 Glenn

CENTRAL BANK & TRUST CORPORATION
PAYS 4% ON SAVINGS
5 MILLION DOLLARS RESOURCES

- « Hartwell T, clerk, r 64 Crew
- « Hugh N, sec American Furn Co, r 448 Washington
- « James H, clerk City Hall, r 170 N Moreland av
- « James M, dep clerk Superior Court, r 125-A E Georgia av
- « Jerry W, r 850 Peachtree
- « GOLDSMITH J WICKLIFF JR, distributor Hudson Motor Car Co, 46 E North av, after July 1st, 229 Peachtree, r 1547 Peachtree
- « GOLDSMITH JOHN H, comptroller City Hall, r 141 E 10th.
- « Joseph D, mach, r 358 W 10th
- « J M School, Miss Helen Roddey prin, 1316 Marletta
- « Paul, real estate 212 Grant bldg, r 12 W 11th
- « Racie, widow Louis, r 656 Washington
- « Rosa (c), cook 578 N Jackson, r rear same
- « Sheldon, clk W R Prescott, r 824 Pledmont
- « Turner, mgr Perdue & Egleston, r 824 Pledmont av
- « William S Dr, 404 Healey bldg, r 656 Pledmont av
- « Goldstein Abe, clk M M Goldstein, r 296 Capitol av
- « Abraham, collector, r 210 Capitol av
- « Charles (Capitol City Grocery), r 296 Capitol av
- « David, foreman Ready to Wear Mfg Co, r 357 Woodward av
- « Esther Miss, r 47 Kelly
- « Esther Mrs, slsldy The Famous, r 83 Gilmer
- « Gertrude Miss, slsldy Bass Dry Goods Co, r 6 Whitehall ter
- « Henry, tallor, r 307 Central av
- « Ida Miss, teacher Capitol Av Night School, r 87 Connally
- « Isaac, r 87 Connally
- « Isaac, trav slsmn, r 319 Woodward av
- « Isidor, grocer 115 Decatur, r 83 Gilmer
- « Jacob, slsmn, r 57 E Fair
- « Joseph H, mgr Royal Theater, r 95 Kelly
- « Julius, grocer 67 S Humphries, r same
- « Katie Mrs, r 170 Chapel
- « Lewis, r 349 Pulliam
- « Malcolm, bkkpr, r 57 E Fair

BESSIE ANDERSON
MULTIGRAPHING

PUBLIC
STENOGRAPHER

825
Atlanta Nat'l
Bank Bldg

Phone
M-1050

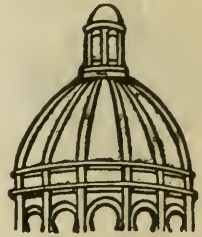

Dry
Clean

and WASH
AT THE

Capital
City

YOU WILL LIKE IT

130

Whitehall St.

5

Phones

M. 1050

THIS IS THE 1916 ATLANTA CITY DIRECTORY

GOOD LUMBER And Anything That
Can Be Made From It
S. A. WILLIAMS LUMBER COMPANY Office and Mill 254 ELLIOTT
Both Phones 328

FOLSOM'S
 FIRE PROOF
 STEAM HEATED
GARAGE
 COR.
AND CONE
JAMES ST
 PHONE
 IVY
 1476

WALL PAPER
 HIGH CLASS INTERIOR DECORATIONS

PHONE IVY 450
 107 N. PRYOR ST. Opp. Candler Bldg.
FRIDDELL BROTHERS

GOLDSTEIN

- « Maurice J, trav slsmn, r 62 Washington ter
- « Max, slsmn, r 309 E Hunter
- « Max F (Little, Powell, Smith & Goldstein), r 336 Myrtle
- « Meyer M, cigars 152 Decatur, r 296 Capitol av
- « Minnie Miss, steno Fidelity & Casualty Co, r 68 Whitehall ter
- « Nathan, grocer 233 Auburn av, r same
- « Pearl Miss, steno Atl Envelope Co, r 76 Gilmer
- « Rosa, widow Samuel, r 336 Washington
- « Sadie Miss, steno, r 336 Washington
- « Samuel, r 47 Kelly
- « Samuel (Capitol City Grocery), r 296 Capitol av
- « Samuel, shoemkr 95 Decatur, r 76 Gilmer
- « Samuel, stockkpr J Saul & Co, r 168 Gilmer
- « Samuel H, grocer 2 Kennedy, r 68 Whitehall ter
- « Samuel J, grocer 81 Connally, r 87 same
- « William, musician, r 57 E Fair

- Goldstein, see also Gholston
- Goldstone Solomon H, rabbi Orbercantor Ahavath Achim, r 158 Capitol av
- Goldwasser David, shoemkr 131½ Peters, r 11 Walnut
- « Hannah Miss, steno Leslie Judge Co, r 11 Walnut
- « Jacob, tailor S Wolf, r 106 Walker
- « Joseph, shoemkr D Goldwasser, r 11 Walnut
- « Lebbens, clerk Piedmont Loan Office, r 11 Walnut
- Goler Harry, grocer 34 Rhodes, r 38 same
- « Oscar, grocer 250 Greensferry av, r same
- Golian Felix E, mgr Phoenix Iron Co, r 389 Ponce de Leon av
- Golightly Henry T, bkpr A L Suttles & Co, r Fairburn, Ga
- GOLIGHTLY JAMES F**, lawyer 500 Temple Court, r Fairburn, Ga
- « Urvil S, clerk Atl Nat Bank, r Fairburn, Ga
- Goller Kate, typist Bradstreet Co, r 321 Washington
- Golliet Gussie Miss, r 246 E Fair
- Gollone Harry, tailor Bob Hayes, r 195 Kelly
- Golphin T H, r Y M C A bldg

ATLANTA TITLE GUARANTEE COMPANY

Trust Co. of Georgia Bldg. "Better be SAFE Than SORRY"
 Title Guarantee Policies furnish absolute and perpetual protection

- Golson Winifred Mrs, asst sec George F Eubanks M Co, r 60 E Baker
- Gomec Benito, scissors grinder, r 728 DeKalb av
- Gomez George P, plaster contr 299 Central av, r same
- « Manuel R, student, r 314 Williams
- « Rosa Miss, sislady The Specialty Shop, r 299 Central av
- Gomillion Clarence (c), mgr 133 Magnolia, r 275 same
- « James B (c), carrier P O, r 273 Magnolia
- « John (c), janitor Grant bldg, r 159 Sunset
- « William, butler, r rear 876 Ponce de Leon av
- Goncher Samuel, tailor, r 437 Woodward av
- Gonnelle Sabina J, modelmkr Koppe & Steinichen, r 9 Inman av
- Gonzalez Joseph, cigars lobby Princeton Hotel, r 86 Courtland
- Gooch Alexander N, real estate, r 131 Boulevard, Decatur, Ga
- « Frances K Miss, elocutionist 78 Luckie, r Decatur, Ga
- Good Allen (c), lab, bds 140 Houston
- « Charles (c), porter Royal Pool Parlor, r 38 Grant
- « Ivie, clerk Dinkins-Davison Hdw Co, r 284 S Pryor
- « Malinda (c), cook 453 Spring, r rear same
- « Roads Supply Co, J E McMillan and J C Fleming mgrs, 101 Marietta
- « Roads Machinery Co, E L Beaver mgr, 38 Madison av
- Goodale George G, musician Victoria Theater, r 44 E Harris
- Goodbread Garner A, steno Firestone Tire & R Co, r College Park
- Goode Elizabeth E, widow Samuel W, r 23 E Fourth
- « Fred S (c), barber R M Bates, r 208 W Mitchell
- « Grady F, bkpr, r 33 Whitefoord av
- « James M B, policeman, r 33 Whitefoord av
- « J E, combination man Bell Tel Co
- « Mary, clk Western Electric Co, r 33 N Whitefoord av
- « Walter A, st car conductor, r 33 Whitefoord av
- Gooden Jetson S (c), shoe shiner 43½ W Mitchell, r 125 same
- Goodenough Lydia Mrs, bds 26 Virginia cir
- Goodhardt Mary A, boarding house, r 23 S McDaniel
- Goodhart E Harry, sec-treas Sou Photo Material Co, r 1141 Peachtree

SIGNS

Store Front Signs, Office and Window Lettering, Card and Muslin Signs, Carved Wood and Electric Signs
Massengale Bulletin System
 56 Edgewood Ave. Phone Ivy 8740

IF IT'S ELECTRICAL AND CAN BE DONE WE CAN DO IT
BRYAN ELECTRIC COMPANY
 58 EDGEWOOD AVENUE
 PHONES

Bell Ivy 1788 & 1790
 ATLANTA 5000

THIS IS THE 1916 ATLANTA CITY DIRECTORY

The Eichberg Heating Co.

445 MARIETTA ST.

Bell Phone M 4335

Specialists in Heating
and Ventilation in all
its branches.

**DEKALB
SUPPLY Co.**
LUMBER, BUILDING
MATERIAL, BRICK,
CEMENT, LIME,
ROOFING
Both Phones
DECATUR 3
DECATUR
GA.

883

- Goodln Ada L, salslady E C Goodln, r 29 S Humphries
 « Anna (c), ironer Lee Sing, r rear 120 Capitol av
 « Elllson C, grocer 29 S Humphries, r same
 « Nettle, widow Matthew, r 29 S Humphries
 « Otha, motorman, r 40 Tudor
 Gooding Harry Mrs, r 195 Ivy
 « Harry H, died Nov 5, 1915, aged 63
 Goodlett Claud B, clk R M S, r 186 Glenwood av
 « Earl G, salesman, r 369 Cherokee av
 « Edward (c), porter Candler, Thomson & Hirsch, r 10 Chestnut
 « Elford E (c), porter Pullman Co, r 10 Chestnut
 « James, helper Atl Baggage & C Co, r 194 E Hunter
 « James (c), laborer, r 20 Granger
 Goodlin Daniel M, woodwkr Toney & King, r 339 S McDaniel
 « Daniel M Jr, dep sheriff Fulton County, r 339 McDaniel
 Goodman A Louise Miss, r 157 Peoples
 « Anne Miss, steno, r 319 Ponce de Leon av
 « Bartis E, clerk Bell Tel Co, r 58 Cherry
 « Charles (c), driver Globe Coal Co
 « Charles, mgr Milton Bradley Co, r 185 Westminster dr
 « Charles B, draftsman E E Dougherty, r 205 Peachtree
 « Charles M, clerk City Engr, r 29 Cleburne ter
 « Doc (c), watchmaker 266 Edgewood av, r 254 E Cain
 « Etta (c), laundress, r 245 Haynes
 « Georgia F, widow Charles M, r 257 Peoples
 « Janie Mrs, r 61 West End av
 « John B, chief clk Bradstreet Co, r 121 Atlanta av
 « Joseph, r 172½ Decatur
 « Luther B, auditor, r 42 Rosalia
 « Mary L Miss, steno Atl Assn of Creditmen, r Fairburn, Ga
 « Nora F Miss, teacher 10th St Sch, r 257 Peoples
 « Phillip M, bkkpr Kingan & Co, r 26 S Gordon
 « Robert L, ins agt, r 236-A S Pryor

D. W. YARBROUGH

26 Years Experience as Practical
PLUMBER
Graduate N. Y. Plumbing School
10 Equitable Pl. Phone Ivy 493

- « Samuel (c), lab Sanitary Dept, r 271 Magnolia
 « Thomas (c), porter P P Richardson, r rear 257 Washington
 « Walter, guard U S Pen, r McDonough rd
 « Walter W, clerk R M S, r 51 Crew
 « William A, foreman, r 52 Park av
 Goodpasture Walter C Dr, 801 Hurt bldg, r 152 N Jackson
 Goodrich B F Co (Akron, O), R J Murphy mgr, 246 Peachtree
 « Charles E, trav slsmn, r 928 Piedmont av
 « David S, driver Excelsior Ldy, r 156 E Fair
 « Elizabeth Mrs, r 281 Lawton
 « Erving H, depot agt Sou Express Co
 « George A, architect 801 Edgewood av, r same
 « Jacob M, laborer, r 5 Richardson
 « James D, r 5 Richardson
 « John K, propr Goodrich Mfg & Operating, r 35½ Ivy
 « Mfg & Operating Co, J K Goodrich propr, vending machs, 35 Ivy
 « R Wilkins, clerk Remington Typewriter Co, r 156 E Fair
 « Walter L, machinist, r 5 Richardson
 Goodroe Ernest F, clerk Cumberland Hotel, r 39 Mills
 Goodrum Carrie (c), laundress, r 208 E Merritts av
 « George (c), cook, r 59 Davis
 « James, r 1032 Peachtree
 « James (c), driver, r 59 Davis
 « James J Jr, v-pres Robinson-H-Wardlaw Co, r 116 LaFayette drive
 « J Thomas, opr W U Tel Co, r 82 White
 « Ruben H (c), clothes renovator 299 Edgewood av, r same
 « Robert L (c), stove repairs 108 Edgewood av, r 21 Yonge
 Goodson Emma (c), cook, r 382 S McDaniel
 « E R, fireman N C & St L Ry
 « Harry Mrs, r 220 S Boulevard
 « Henry H, bicycle repr 216 Lee, r 17 Gordon
 « Ida L, widow James E, r 207-B Means
 « James C, exp messenger, r 78 Metropolitan av
 « John A, watchman, r 5 Royal

Insist
on the

All Star
Label

The
Best
Neck-
wear
Made
for
Style
and
Service

Price 50c

THIS IS THE 1916 ATLANTA CITY DIRECTORY

**MONCRIEF
FURNACE CO.**

MANUFACTURERS OF WARM AIR FURNACES
AND CONTRACTORS FOR HEATING
139 S. Pryor St.
Phone M 285

See Page 58

ANDERSON MERCANTILE AGENCY
WE CAN COLLECT THOSE BAD ACCOUNTS
BEST SERVICE SOUTH.
PHONE IVY-1616
HURT BLDG 420

LIGHTING FIXTURES
 Designs and Prices Right
MAZDA LAMPS, FLASH LIGHTS
 "More Light for Less Money"
Queen Mantel & Tile Co.
 56 W. Mitchell St. Phone Main 68

884

- GOODSON**
 « Mae Miss, cashier Alsha Theater, r 17 Gordon
 « Nancy, widow Wm, r 17 Gordon
 « Reuben, barber M Lovenstein
 « Wilson E, silversmith Pittsburgh P G Co, r 207 Means
Goodwell Elijah (c), lab Sou Ry, r Inman Yards
 « Eugene G (c), shoemkr 210-A Peters, r 38 Ella
 « Lowe (c), plasterer, r 260 Chapel
 « Pearl (c), domestic 110 E 7th, r 38 Ella
Goodwin Albert H, engr S A L Ry, r 566 Washington
 « Andrew (c), laborer Atl Gas L Co, 245 Haynes
 « Archer H, slsmn Dodson Pts Sup Co, r 536 S Boulevard
 « Augusta (c), domestic, r 21 Yonge
 « A P, guard Dept Public Wks, r Roseland camp
 « Brooks M, mattressmkr, r 349 Central av
 « Clarence H, mach, r 83 Brotherton
 « David (c), laborer, r 31 Hills av
 « Edna Mrs, packer, bds 46 Luckie
 « George, bkpr, r 203 Forrest av
 « George, slsmn Pyrene Mfg Co, r Hotel Ansley
 « George C, clerk Gate City Coal, r Jonesboro drive
 « Griffin (c), lab Sou Ry, r Inman Yards
 « Hiram B, flagman, r 463 Bass
 « James (c), cook, r 249 Fulton
 « James S, pastor Home Av Baptist Ch, r 226 Grant
 « Joseph F, supt J A La Hatte Prtg House, r 37 Woodson
 « Joseph J, condr Sou Ry, r 390 Cooper
 « J Pierce, elev opr Healey bldg, r 128 Plum
 « Luther C, painter, r 128 Plum
 « L T (c), lab Gate City Coffin Co, r rear 55 Henry
 « Mark A, trav slsmn A McD Wilson Co, r Acworth, Ga
 « Millard F, salesman, r 605 Ashby
 « Otho, motorman, r 40 Tudor

WALKER ROOFING CO.
 We will roof anything, anywhere, with any material, at any time, and do it right.
273 Marietta Street Phone M 4075 Atl. 637

- « Ray, barber C P Beatty, r Kirkwood, Ga
 « Reuben M, colr T & C Furniture Co, r 128 Plum
 « Robert (c), laborer, r 98 Osborne
 « S J, car inspr N C & St L Ry.
 « Thomas H, lawyer 1022 Atl Natl Bk bldg, r 31½ Luckie
 « Walker (c), porter Franklin Jackson
 « William, policeman, r 74 Broyles
Goodwyn Cornelia, widow John C, r 351 W Peachtree
 « John B Jr, bkpr Nunnally Co, r 203 Forrest av
 « Lena, widow Thomas F, r Oakhurst, Ga
 « Thomas F, died Nov 8, 1915, aged 44
 « Tipton C, salesman, r 147 Ormond
Goodyear Nanny (c), laundress, r 45 N Boulevard
 « Rain Coat Co (Boston), R Ginsburg mgr, 35 Peachtree
 « Shoe Repairing Co (J H Notrica), 218 Peachtree (see card at shoemakers
 « Tire & Rubber Co (Akron, O), J E Taylor mgr, 291 Peachtree
Googer Harvey, slsmn Cato & Hill, r 143 Formwalt
Goolsby Anna E, widow Cincinnati R, r 331 Ormond
 « Benjamin F, steam fitter, r 346 Highland av
 « Fleming (c), lab Cont Gin Co, r 423 Martin
 « James N (c), laborer, r 98 Mayson av
 « Kennon H, clk W U Tel Co, r 181 Luckie
 « Mary E, widow John R, r 385 Oak
 « Matilda (c), laundress, r 211 Connally
 « May F Miss, trained nurse, r 385 Oak
 « Moses (c), carpenter, bds 64 Sampson
 « Raymon C, barber C Schoen, r 107 Grant
 « Wyatt L, condr Sou Ry, r 122 Richardson
Goolsby, see also Goolsby
Goosby Bessie L (c), teacher Va Av School, r 144 Howell
 « Gardner (c), bellman Arlington Hotel, r 343 Hilliard
 « George (c), porter Florsheim Shoe Store Co, r 149 N Boulevard
 « George L (c), carpenter, r 144 Howell

Sewer and Drain Pipe, Metal Lath, Fire Brick, Lime, Cement, Plaster and Terra Cotta Ware
SCIPLE SONS
 1101-23 THIRD NATIONAL BANK BLDG.
 Atl. 203
 Atl. 285

BUSTER BROWN BREAD

IS BETTER;
 ASK YOUR GROCER FOR IT.

ATLANTA BAKING CO.
 83 MANGUM ST.
 Phone Main 2564

THIS IS THE 1916 ATLANTA CITY DIRECTORY

LIFE INSURANCE COMPANY OF VIRGINIA

ORGANIZED 1871, RICHMOND, VA.

A. W. JACKSON, General Agent

Rooms 1032-1033 Healey Bldg.

Atlanta, Ga.

Issues the Most Approved Forms of Life Insurance Contracts from \$1,000.00 to \$50,000.00 with Premiums Payable QUARTERLY, SEMI-ANNUALLY and ANNUALLY

SEND HER A BOX OF
Miley's
ATLANTA
CANDY
IT WILL MAKE PEACE FOR YOU
PHONE IVY 1766-148 PEACHTREE

885

GOOSBY

- « Gertrude (c), cook 93 Elizabeth, r 343 Hilliard
- « James (c), carpenter, r 15 Reed
- « James (c), porter S E Und Assn, r 309 Hilliard
- « Janie L (c), teacher Mitchell St School, r 149 N Boulevard
- « John W (c), carpenter, r 149 N Boulevard
- « Laura (c), laundress, r 101 Pratt
- « Robert (c), plasterer, r 303 Auburn av
- « Ross (c), porter Davison-P Co, r 208 Smith
- « Thomas (c), contractor 161 Auburn av, r same
- « William (c), carpenter, bds 303 Auburn av
- Gord Vining (c), laundress, r 17-A Lawshe
- Gordon Albert (c), laborer, r 147-A Markham
- « Anderson (c), finisher, r 134 Bell
- « Anna (c), nurse 70 Waverly Way, r rear same
- « Apartments, 87 Gordon
- « Arthur H Rev, pastor Ponce de Leon Bap Ch, r 591 Piedmont av
- « Atwell D, clerk Kingan & Co, r 10 1/2 E Harris
- « Barber Shop, E Wheeler prop, 32 Gordon
- « Belle (c), laundress, r 12 Maple
- « Carrie (c), maid 62 Washington ter, r rear 260 Pulliam
- « Celestine (c), laundress, r 361 Fulton
- « Charles (c), elev opr Kimball House, r 322-B Auburn av
- « Charles H, clk Sou Bell Tel Co, r East Point, Ga
- « C A (c), porter Pullman Co, r 125 Hilliard
- « Dairy, Mrs E W Brooks propr, 13 Gordon
- « David (c), laborer, r 416 Houston
- « Dry Cleaning Co, E Wheeler propr, 32 Gordon
- « Edward (c), driver 170 E Hunter, r 46 Fraser
- « Edward M, candymkr Nunnally Co, r 531 Lawton
- « Elijah (c), porter, r 32 Foote
- « Elizabeth (c), cook, r 102 Old Wheat
- « Ella (c), laundress, r 378 E Hunter
- « Ephriam, assistant 40 E Ellis, r 45 E Cain

THIS IS THE 1916 ATLANTA CITY DIRECTORY

**Have Your Doctor
Phone Us Your
Prescriptions**

COURSEY & MUNN
DRUGGISTS
29 Marietta St., Cor. Broad

- « Ernest (c), laborer, r 146 Randolph
- « Fannie (c), maid Grady Hospital, r 73 Pratt
- « Frank D, salesman, bds 34 Inman
- « Fred (c), porter E A Cerf
- « George, lawyer 807 3d Natl Bk bldg, r 56 Oak
- « George (c), driver, r 92 Chestnut
- « Harry, clothing renovator 46 Hill, r same
- « Henry, switchman Sou Ry, r 378 E Hunter
- « Henry (c), laborer, r 15 Azalia
- « Hoyt T, clerk Bell Tel Co, r 396 Glenwood av
- « H Kendrick, clerk J P Gordon, r 425 Wylie
- « Ida A, widow Columbus C, r 52 W Alexander
- « Isaac B, trav slsmn, r 8 Clarke
- « Jacob B, trav cotton buyer, r Winecoff Hotel
- « James L, policeman, r 34 Inman
- « James T Dr, 25 Inman bldg, r 318 Whitehall
- « John (c), laborer Sou Wheel Co
- « John B, teamster, r 348 Hemphill av
- « John H, repr Dodge Bros, r 661 Ponce de Leon ave
- « John P, grocer 215 Peters, r 83 Broyles
- « John W, capt Salvation Army, r 265 Pulliam
- « Joseph (c), laborer Spalding Fndry Co
- « Joseph B, mach, r 52 E 14th
- « Julia Miss, steno Mason Bros, r 10 Evelyn pl
- « J B, rewinder Atl Steel Co
- « J G, carpenter Sou Ry
- « J P Grocery Co, M M White mgr, 61 E Hunter
- « Katherine (c), laundress, r 2 Mathew pl
- « Kathleen, asst Drs Adair & Adair, r 29 Houston
- « Lambert M, st car conductor, r 5 Indiana, Kirkwood
- « Leander Z, agt Mut Benefit Life Ins Co, r 492 Courtland
- « Louis, mgr B & A Mfg Co, r 223 Capitol av
- « Love (c), carpenter, r 455 Auburn av
- « Mary (c), r 24 Bynum

TAXI CABS — CALL



**PHONE
IVY
322
AND
4051
ATLANTA
3660**

**TOURING CARS
LIMOUSINES
HORSE CABS
LANDAUS
EXCELSIOR
AUTO CO.**

**HINCHCLIFFE &
WILSON, Props.**

8 Luckie St.

BICYCLES

**OVERLAND AND OXFORD BICYCLES
ALEXANDER-SEEWALD CO.**

58 N. PRYOR

Phones Ivy 4851 and 8451



BOTH PHONES
BELL 2400
ATL
1600

BARCLAY & BRANDON CO. FUNERAL DIRECTORS

246 Ivy Street, Both Phones Ivy 788
AUTO AND HORSE-DRAWN AMBULANCE AND HEARSE

886

GORDON

- « Mary (c), domestic, r 242½ Williams
- « McAllister C, barber, r 41 Highland av
- « Minnie (c), domestic 311 Washington, r 416 Houston
- « Morris, soda fount 75 Decatur, r 228 Capitol av
- « Nathan A, died Jan 16, 1915, aged 25
- « Ned (c), laborer Atl Warehouse Co
- « O Lee, bkkpr Atlanta Trust Co, r 110 Waverly way
- « Richard (c), laborer, r 1 Florence
- « Robert A, v-pres American Furn Co, r 405 N Jackson
- « Sallie (c), laundress, r 76-B N McDaniel
- « Samuel D (c), cook, r 60 Inman av
- « Samuel (c), laborer, r 3 Mathews
- « Samuel E, junk peddler, r 223 Capitol av
- « Sarah (c), matron Carrie Steel Orphan Home, r same
- « St Baptist Church, Rev W M Sentell pastor, 637 Gordon
- « St Methodist Church, Gordon cor Wellington
- « St Presbyterian Church, Arnold Hall pastor, 597 Gordon
- « Thomas, r 17 E Cain
- « Thomas (c), gardener, r rear 59 Capitol av
- « Thomas C, mechanic Johnson-Gewinner Co
- « Thomas W, moved to Columbus, Ga
- « Wm T, lawyer and patent atty 1119 Atl Natl Bk bldg, r 85 E 5th
- « Wm, clerk Glenn Photo Stock Co, r Hapeville, Ga
- « William (c), laborer Atl Joint Terminals, r Decatur, Ga
- « William M, real estate, r 52 E 14th
- « William M (c), porter, Pullman Co, r 155 Martin
- Gordy Lilly S Mrs, smstrs W E Browne Dec Co, r 1 Pulliam
- Gore Ellis S, st car condr, r 79 Kennedy
- « Frederick, r 77 Fairlie
- « John C, mgr Forsyth Hotel, r 515 Courtland
- « Samuel G (c), laborer, r 20 Hood dr
- « Stanley E Rev (c), 14 Chestnut
- « Walter L, slsmn M C Kiser Realty Co, r 108 N Moreland

PLUMBING

Good Work. Right Prices.
Belcher Heating & Plumbing Co.
44 Fairlie St. Phone Ivy 6570

- « Walter P, clk Bell Tel Co, r 110 E Pine
- « Walter S, propr Marietta Hotel, r 163 Marietta
- Goree Churchill P, atty 709 Atl Nat Bk bldg, r 453 N Boulevard
- « Clinton F, engr Sou Ry, r 60 Flora av
- « Harrison (c), butler S T Weyman, r 250 Foundry
- « W A, engr Sou Ry, r Inman Yards
- Gorgan Charles (c), lab Coca Cola Co
- Gorham H G, appr Atl Steel Co
- « John W, switchman, r 35 Fortress av
- « N J, died Jan 11, 1916, aged 33
- Gorley Sidney C (Bland & Gorley), r 101½ Luckle
- Gorman Andrew J, r 27 Hale
- « Arthur, barber J L Roach, r 575 Central av
- « Carl F, clk Sou Ry, r 24 Curran
- « Charles, laborer, r 331 Angler av
- « Clara J Mrs, r 9 W Peachtree pl
- « Coleman, laborer, r 331 Angler av
- « David (c), baker Natl Baking & Lunch Co
- « Ernest L, tel opr, r 2 Hampton ter, Kirkwood
- « Ethelyn Miss, milliner Olsan Bros, r 80 English av
- « Frank P, gardener, r 59 Longley av
- « George M, policeman, r 62 W Linden
- « George W, pres Sbu Chem Prod Co, r Aragon Hotel
- « Harold, laborer, r 326 Hemphill av
- « Herbert, clk Intr Agri Corp, r Hampton ter, Kirkwood
- « H Daniel Rev (c), r 181 Piedmont av
- « James E, cabinetmkr, r 42 Oliver
- « Julius C, meats 1314 DeKalb av, r 50 LaFrance
- « J R, salesman Jewel Tea Co, r 66 Forrest av
- « Larkin J, laborer, r 299 Cleburne av
- « L, laborer Atl Gas L Co, r 187 Simpson
- « Ossian D, r 39 W North av
- « Ossian D Jr, slsmn Smith, Ewing & Rankin, r 686 Piedmont av
- « Paul, switchman S A L Ry, r Howell Mill rd

L. Y. CARTER, Contractor,
21 PETERS ST. All Kinds of Carpenter and Repair Work PHONES

Manufacturer of Store and Office Fixtures
Office, Bell Main 1691
Residence, Main 1773

RICHARDSON PLUMBING & HEATING CO.

CONTRACTING AND REPAIRING
QUALITY SERVICE

PHONE MAIN 8
58 SOUTH FORSYTH ST.

THIS IS THE 1916 ATLANTA CITY DIRECTORY

J. A. FISCHER CONTRACTOR and BUILDER

1516 HEALEY BLDG. "I build good houses" Phone Ivy 578

SPECIFY
 "WRIGHT BRAND"
 THE SANDWICH OF FLAVOR
 SERVED AT ALL SODA FOUNTAINS

887

GORMAN

- « Ralph W, tel opr, r 2 Hampton ter, Kirkwood
- « William, proof reader S E Und Assn, r 87 Luckie
- « William H, bkpr Lowry Nat Bk, r 23 W North av
- Gormley Horace, plumber, r 261 Whitehall
- « Matthew, plmbr Franklin Plumb & T Co, r 241 Whitehall
- « Sarah M Mrs, widow James, r 406 Fraser
- Gorov Harry, salesman, r 54 W Ontario av
- Gortatowsky Jacob D, managing editor Constitution, r 575 Peachtree
- Gory J C, appr Foote & Davies Co, r 211 Decatur
- Gosnell Thomas R, r 68 Jefferson
- « Wilson A, architect W T Downing, r Decatur, Ga
- Gosney L, inspr Retail Credit Co, r Hotel Adair
- « Lambert M, trav slsmn, r 495 Courtland
- Goss Augustus (c), helper Cont Gln Co, r rear 59 Hillard
- « Charles L, motorman, r 5 Bonnie Brae av
- « Frank, clerk Tappan & Co, r 147 N Jackson
- « Harrison (c), laborer, r 164 E Linden av
- GOSS JAMES B** (Metal Welding Co), r Vinings, Ga
- « John (c), porter Byck Bros, r 40 Park
- « John H Jr Dr, 209 Gould bldg, r Decatur, Ga
- « Julia (c), cook 189 Ponce de Leon av, r rear same
- « J Preston Jr, dept mgr Sou States Life Ins Co, r 247 W Peachtree
- « J William, fireman A F D, r 475 E Fair
- « Lula M, widow Olen, smstr Robinson Shirt Co, r 145 Walton
- « Paul (c), chauffeur W B Johnson, r rear 189 Ponce de Leon av
- « Tate (c), lab Sanitary Dept, r 47 Wallace
- « William T, r 43 Sanders av
- Gossage James C, electrician, r 18 Tumlin
- Gossett Annie M Miss, steno Foster & Robson, r 159 Oakland av
- « Clara (c), laundress, r 5 Langston
- « E V, llneman Bell Tel Co
- « Howard, r 9 Beryl

Both Phones

W. S. DUNCAN CO. M. 1616

FLOUR, GRAIN, HAY AND FEED. 18 S. Butler St., Cor. Georgia R. R.

- « James B, stock clerk Keely Co, r 159 Oakland av
- « James F, scale repairer, r 159 Oakland av
- « Jesse W, brickmason, r 172 S Forsyth
- « John H, dep sheriff, r 194 S Pryor
- « John I (E B Stuart & Co), r 76 Wabash av
- « John P, fireman Sou Ry, r Inman Yards
- « John W, policeman, r 399 Oakland av
- « Mary A, widow William E, r 364 Fraser
- « Mildred Miss, clerk, r 159 Oakland av
- « Olie H, meat cutter M M Toland, r 6 Kirkwood av
- « William A, slsmn Liquid Carbonic Co, r 76 Wabash av
- Gostin Albert H, glazier Empire G & D Co, r East Point, Ga
- Gottlieb Annie Miss, steno J N Hirsch, r 246 E Fair
- « Elizabeth Miss, clerk Barnett Hurwitz, r 246 E Fair
- « Eva Miss, steno, r 439 E Fair
- « Grobli, gardener, r rear 1 Peachtree pl
- « Julius, r 325 Capitol av
- « Morris, tailor, r 246 E Fair
- « Philip, soft drinks 232 Decatur, r 223 E Fair
- « Samuel, r 439 E Fair
- Gouedy-Cole Multigraph & Stenographic Co, 406 Connally bldg
- « Jennie H Mrs, (Gouedy-Cole Mult & Steno Co), r 61 Elizabeth
- Gouge Charles A (C A Gouge & Son), r 505 Capitol av
- « Charles A & Son (C A & W S Gouge), tanners 66 Ivy
- « Dallas, widow Charles, r 19 Fortune
- « Walter S (C A Gouge & Son), r 505 Capitol av
- Gough Ada, widow Patrick Y, bds 12 Ponce de Leon p^l
- Gould Building, 10 Decatur
- « Charles W Dr, 1011 Candier bldg, r 83 Druid pl
- « Edward (c), packer Amer Can Co, r 250 Walnut
- « Fred S, mgr Bishop-B-B Co, r 54 Kennesaw av
- « William B, clerk A W & P Ry, r 245 S Pryor
- « William T, salesman, r 128 E 11th
- « Gertrude, widow Thomas, r 207 Atwood

THIS IS THE 1916 ATLANTA CITY DIRECTORY

Edward D. Clarkson Insurance Agency

A B S O L U T E P R O T E C T I O N
 Automobile
 Industrial
 Accident
 Health
 Fire
 Life
 Bond
 General
 Elevator
 Employers
 Liability
 And All
 Other Kinds

1108

EMPIRE BUILDING

Home of Nettleton & Howard & Foster Shoes

Daniel Bros. Co. 45 - 47 - 49 Peachtree Street

Phone Ivy 3481

**THOMAS. I.
LYNCH**

**INSURANCE
OF**

ALL KINDS.

AND LOANS.

1301 EMPIRE

BLDG.

PHONE

IV Y

2552

Quality

Service

Satisfaction

plus **ECONOMY** are what you get with everything you order from us, whether it be a typewriter ribbon, a quantity of your printed forms, a subscription to your favorite magazine, or anything else in our varied lines.

**Barker-Bevil
Agency**

19-21 Peters St.

Phone Main 4623-J

Oldest Subscription
Agency in the
South

Printing of All Kinds

Typewriter Ribbons

Carbon Paper

Etc.

MARK NABORS & CO.
MOTOR TRUCK SPECIALISTS ⁵⁰⁶ **WHITEHALL** Phone M 529

888

Goulsby, see also Goolsby
Govan Gilbert E, slsmn W J Govan, r 609 W Peachtree
« Jack F, slsmn W J Govan, r 609 W Peachtree
« Roy H, adv solicitor, r 609 W Peachtree
GOVAN WM J, cigars 34 E Alabama, r 609 W Peachtree
Gowan Annie B Miss, cashier M Rich, r 200 Tift av
« Bryan L, pipe fitter, r 200 Tift av
« Burgess L (Gowan & Nesbitt), r 200 Tift av
« Delancy W, watchman, r 318 Cooper
« Guy, r 53 Armstrong
« Thomas R, weaver, r 135 Bellwood av
« William L, soda disp E H Cone, r 200 Tift av
« & Nesbitt (B L Gowan, G F Nesbitt), grocers 459 Lee
Gowder David W, foreman, r 62 Western av
« Harry F, bkpr T H Brooke & Co, r 62 Western av
Gowen Abbott K, clerk M C Kiser Co, r 132 Spring
« Charles K, painter D J Lee & Co, r 251 S McDaniel
« Frances D Miss, steno, r 146 Sinclair av
« Miller A, ins agt, r 146 Sinclair av
Gower James (c), laborer, r 193-B Lambert
« Robert H, real estate, r 148 Waverly Way
« Samuel, laborer, r 28 Fairfax
« William M, policeman, r 171 Rockwell
Goza Claude R, driver Guthman Ldy Co, r 65 W Peachtree pl
« Henry D, opr Novelty Hat Mfg Co, r 345 E Georgia av
« Inez Miss, inspr General Film Co, r 147 N Jackson
« John R, carpenter, r 90 Delta pl
« Walter C, clerk National Tube Co, r Corinthian Apts
Grace John T Dr, 592 Edgewood av, r same
« L M, watchman Pittsburg Pl Gl Co, r 197 S Forsyth
« M E Church, Rev L G Johnson pastor, 267 N Boulevard
« Sarah (c), laundress, r rear 66 Newton
« T Blalock, slsmn Kingan & Co, r 283 Whitehall

MORROW TRANSFER & STORAGE COMPANY

WE STORE AND HAUL ANYTHING

Phones **BELL M-4355**
ATLANTA 137

Graddick Charles (c), waiter Piedmont Driving Club
« Robt H, trimmer J M Karwisch, r 7 Brown pl
GRADDY HENRY O, sec-treas Colonial Trust Co, r 1048 E Fair
« Paul, clk Swift & Co, r 250 S Pryor
« Z Taylor, carp, r 1048 E Fair
Graden J H, condr Sou Ry, r 8½ N Forsyth
« Z E, condr, r 8½ N Forsyth
Grady Bros (Henry W and Stephen G), meats 357 Peters
« Cleburne, clk A & W P R R, r 60 W Harris
« Edwin D, asst supt Sou Cotton Oil Co, r East Point
« Estelle Miss, opr Bell Tel Co, r 42 Larkin
« Estelle L, widow Luther B, opr L & L Mfg Co, r Carey Park, Ga
« Henry W (Grady Bros), r 42 Larkin
« Henry W, mgr Sou Engraving Co, r 1457 Peachtree
« Jack D, clk E C Lambert, r 42 Larkin
« John H (Fitzgerald & Grady), r 126 Kirkwood av
« John T, labr, r 42 Larkin
« Marion R, colr Home Art Supply Co, r 141 Chapel
GRADY MEMORIAL HOSPITAL, 101 N Butler
« Samuel C, clk, r 282 Capitol av
« Stephen G (Grady Bros), r 42 Larkin
« William H, meat cutter, r 42 Larkin
Graf William F, gardener, r 576 W Hunter
Grafton George F, clk 304 Sou Ry Bldg, r 15 W Harris
« Hazel (c), porter Atl Athletic Club, r 260 Greensferry av
« Walker (c), labr Willingham Tift Lbr Co, r 52 N Ashby
Graham Ada (c), cook Mrs C H Orme, r rear 17 E 11th
« Alice W, widow Simpson A, r 388 S Boulevard
« Andrew (c), orderly Atlanta Hospital, r 126 Butler
« Arthur L, leather wkr, r 19 Christman
« Benjamin, real estate 317 Empire Bldg, r 616 N Boulevard
« Bert S, guard dept Public Works, r Oakland camp
« B J Windsor, sec Index Printing Co, r 643 Washington

Reeves Machine Co.

105 SOUTH FORSYTH STREET
Phone Bell M 1085 Night Call M 4506-J

Builders of Special Machinery
Repair Work of Every Description
Gear Work and Auto Parts Our
Specialty. Ornamental Brass Work.

THIS IS THE 1916 ATLANTA CITY DIRECTORY

AUTO SUPPLIES

KLAXON SERVICE STATION
Alexander-Seewald Co.
 58 N. Pryor Phones 1. 4851 and 1. 8451

*"It's a Good
 LAUNDRY"*
Excelsior
 PHONE JYY 3171

889

GRAHAM

- « Carroll, millwkr, r 165 Echo
- « Charles (c), driver 300 Marietta
- « Charles J (Graham & Byers), r 3½ S Princess av
- « Charles W, timekpr, r 388 S Boulevard
- « C Dugas, distributor Smith Form-A-Truck Co, r 5 E 8th
- « Dillie, widow E E, boarding 72 Washington
- « Dixie O; clk Pathe Exchange, r 5 Bryan
- « Douglas, clk Eikin Drug Co, r 22 Arnold
- « Earl W, died Dec 27, 1915, aged 44
- « Elwood K, stone cutter Cherokee M & G Co, r 8 Connally
- « Essie (c), laundress, r 3 Dunlap
- « Fannie Lee Miss, nurse Battle Hill Sanatorium
- « Florence (c), maid Robertson—Blackman Sanatorium
- « Frances E, widow John D, r 650 Highland av
- « Francis R, slsmn B M Grant & Co, r 89 Inman Circle
- « Frank B, cement wkr, r 110 Whitehall Terrace
- « Frank B Jr, bkkpr Turman & Calhoun, r 70 Whitehall Terrace
- « Frank J, sec W E Browne Dec Co, r 200 Myrtle
- « Harry (c), chauffeur I A Hirschburg, r 164 Clarke
- « Herbert N, P O inspr, r Winecoff Hotel
- « Hubbel A, barber, r 106 Powers
- « James (c), painter, r 50 Howell
- « James M, coll, r 643 Washington
- « Joel, butcher 886 Highland av, r 369 Greenwood av
- « John (c), r rear 17 E 11th
- « John (c), cook Terminal Cafe,
- « John (c), helper Grady Hospital, r 247 Fraser
- « John C, painter, r 68 Hendrix av
- « John M, asst reporter Supreme Court, Capitol, r Marietta, Ga
- « Joseph H, chief clk Bell Tel Co, r 163 Sinclair av
- « Joseph W, meat cutter, r 369 Greenwood av
- « Laura Miss, teacher Lee Street School, r 83 Park
- « Lemuel (c), bootblack Underdonk & Leppert, r 375½ Auburn av

THIS IS THE 1916 ATLANTA CITY DIRECTORY

COLE BOOK CO. LEADERS IN POLITE STATIONERY, LATE BOOKS, GOOD BOOKS, STANDARD WORKS. NOVELTIES IN CARDS, GAMES, ETC. **PHONE 482**

- « Lorena Miss, asst prin Highland School, r 643 Washington
- « Lucy (c), cook, r 43 Elm
- « Lyman (c), labr Excelsior Ldry
- « Nancy (c), labr Consumers Ice Co, r 173 Orme
- « Martin (c), driver White Co, r 222-B E Merritts av
- « Mattie A Miss, nurse, r 404 Oakland av
- « Maud (c), laundress, r 248-A W Mitchell
- « Missouri A, widow R L, r 25 White Oak av
- « M L, widow H S, r 48 Finley
- « Ola, widow Morgan J, r 29 Glenn
- « Paper Co (St Louis), S M Tobey mgr 140 Peachtree
- « Rena (c), laundress, r 42 Victoria
- « Reuben, clk, r 161 Crew
- « Tennie E, widow Earl W, r 15 S Douglas, Kirkwood
- « Veronica Miss, steno Cable Piano Co, r 68 Hendrix
- « Walter (c), lab, r 48 Donnelley av
- « Walter J, switchman, r 283 Kirkwood av
- « William A, r 354 Ponce de Leon av
- « William B, slsmn Atl Woolen Mill Store, r 23 SHumphries
- « Wm J (c), grocer 247 Fraser
- « William M, claim agt 212 Sou Ry Bldg, r Decatur, Ga
- « & Byers, (C J Graham, W C Byers), lawyers 202 Temple Court
- « Grahl Ralph B, draftsman Trussed Concrete Steel Co, r 84 E North av
- « Grainger Lavada Miss, slsldy M Rich, r 25 Doan av
- « Margaret Miss, slsldy Kress, r 274 Jonesboro rd
- « Grainger, see also Granger
- « Gramling Edward C, disp Ga Ry & Power Co, r 383-A Luckie
- « Frank B, car builder, r 14 Ormond
- « Mary L, widow Thomas A, r 249½ Marietta
- « Robert E Dr, 1218 4th Nat Bnk Bldg, r 11 W Baker
- « -Spalding Co, Thomas A Gramling pres, 20 Central av
- « Thomas A, pres Gramling-Spalding Co, r Marietta, Ga
- « Walter, taxi driver, r 61 Waddell
- « William S, r 207 Glennwood av

CARLTON SHOE & CLOTHING CO.

IS THE ATLANTA HOME OF

ALFRED BENJANIN'S

"CORRECT CLOTHES FOR MEN"

HANNAN'S SHOES

KNOX HATS

COURTEOUS SERVICE AND HIGH VALUES

36 WHITEHALL ST.

Phone M 242

Atlanta Phone 427

BOOKHAMMER HAIR DRESSING PARLOR

Chiropody, Manicure, Massage and Scalp Treatment
 48 1-2 Whitehall Street Phones Main 214 and 215

**THE THIEL
DETECTIVE SERVICE
CO**
OFFICES IN ALL
PRINCIPAL CITIES
OF UNITED STATES
CANADA AND MEXICO
PHONES
OFFICE IVY-4541
RES. W-535 J
302
TRUST CO
OF GA.
BLDG.

HOUSE PAINTERS

OUR WORK IS OUR BEST AD.

FRIDDELL BROS.
107 N. PRYOR STREET

Opp. Candler Bldg. PHONE IVY 488

890

- Granade Grace Miss, mach opr, r 57 Cherry
 « John M, clk U S Tire Co, r 57 Cherry
 « Joseph W, steno M M Holloway, r 99 Trinity
 « Lola W, bkkpr, r 911 E North av
 « Nellie Miss, steno, r 421 Flat Shoals av
 Granath Arvid E, clk C T & L C Hopkins, r 407 N Jackson
 « John G, cutter Lynch the tailor, r 407 N Jackson
 Granberry Elmer (c), clk I Granberry, r 182 W Mitchell
 « Isaac (c), grocer 182 W Mitchell, r same
 « James (c), clk I Granberry, r 182 W Mitchell
 « James R, mgr Atlanta Coal Co, r 52 W 10th
 « Joseph A, teller Federal Reserve Bank, r 428 Peachtree
 « Mary C Miss, r 24 W 5th
 « Robert L, cashier Atl Ice & Coal Corp, r 52 W 10th
 « William C, bkkpr Hirsch Bros, r 23 Fowler
 « W Raymond, acct Audit Co, r 152 Windsor
 Grand Army of the Republic, R S Smith C, J M Mosier S V C, J P Thrush J
 V C, O M Mitchell Post, WH Smith C, W M Scott adjt, meets
 every 4th Saturday, 501 Gould Bldg
 « Building, 127 N Pryor
 « Fraternity The, W D Cox supt insurance, 616 3rd Nat Bnk Bldg
 « Lake Co (New York), T J Monroe mgr, paper, 2 Washington
 « Opera House, 127 N Pryor
 « United O of O F (c), B J Davis sec, 200 Auburn av
 Granger Edgar, clk Benjamin-Ozburn Co, r 366 Woodward av
 « Joseph L, carp 29-B Gaskill, r same
 Granger, see also Grainger
 Grant Alexander D, adv solr Atlanta Journal, r 253 Bedford pl
 « Andrew J, clk, r 91 Hood
 « Benjamin (c), basket maker 24 Battle, r same
 « Bryan M, (B M Grant & Co), r 24 W 11th
 « Building 44 N Broad
GRANT B M—A S ADAMS CO, real estate 204 Grant bldg

Cable Piano Co

LARGEST SOUTHERN PIANO HOUSE
82-84 NORTH BROAD STREET

GREATEST VALUES OBTAINABLE
Mason & Hamlin, Conover, Cable, Kingsbury & Well-
ington Pianos, Carola Inner-Players, Euphonia Inner
Players, Victrolas, Victor Records, Sheet Music and
Musical Merchandise.
Phones: Ivy 8700-8701-7297 Atlanta 1073

- « Charity (c), cook, r 72 Travis
 « Charles (c), r 36 Battle
 « Clara Miss, r 637-A E Fair
 « Clyde (c), cook 762 Peachtree, r rear same
 « Construction Co, W L Cosgrove mgr, 709 Grant bldg
 « Daisy Mrs, opr Novelty Hat Mfg Co, r 48 Fortress av
 « Dora (c), laundress, r 70 Hubbard
 « Edgar L, sign painter 4½ S Broad, r 41 E 12th
 « Edward (c), laborer Sanitary Dept, r rear 187 E Fair
 « Edward (c), waiter, r 49 Walnut
 « Edward D (c), tile setter, r 54 Griffin
 « Elizabeth Miss, teacher English Av School, r 441 N Boulevard
 « Ethel Miss, seamstress, r 31 Estoria
 « Eva Miss, steno West Disinfecting Co, r 33 Hale
 « Fate (c), labr, r Martins al
 « Film Co, Dr Horace Grant pres, 130 Peachtree
 « Fowler (c), labr, r 200 Fraser
 « Frank, florist, r 433 Hill
 « Frederick, plumber, r 31 Estoria
 « George W, pres Leland-Grant Co, r 950 W Hunter
 « George W, slsmn 155 Edgewood av, r 166 Iverson
 « Gus, -car repr, r 83-A Garibaldi
 « Hammond (c), lab, r 27 Richmond
 « Henry W (Grant & Christie), r 12 Mell av
 « Herbert H, flagman Union Depot
GRANT HORACE DR, investments 130 Peachtree, phone Ivy 1511
 « Ida (c), maid, r 81 Randolph
 « Jacob (c), lab, r 29-A N Boulevard
 « James, mill opr, r 31 Estoria
 « Janie (c), cook, r 76 Larkin
 « John (c), lab, r 29 Donnelly av
 « John B, r 294 Glennwood av
 « John B, plmbr 821-A Peachtree, r 97 E 10th
 « John E, labr Ga Car & Loco Co
 « John W, real estate 709 Grant Bldg, r Pace's Ferry rd

SIGNS

Store Front Signs, Office and Window Lettering, Card
and Muslin Signs, Carved Wood and Electric Signs
Massengale Bulletin System 56 Edgewood Ave.
Phone Ivy 8740

SHOP IN THE SOUTH
HARNES GOLDIN'S
FACTORY

Phone Main 163

130-132 Marietta St.

THE MOST
COMPLETE

THIS IS THE 1916 ATLANTA CITY DIRECTORY

CHAS. WM. BERNHARDT

CONTRACTOR AND BUILDER

195 1-2 MARIETTA ST.
Phone M 1692

WALTER BALLARD
OPTICAL COMPANY

MANUFACTURING
DISPENSING
REFRACTING
OPTICIANS

85 PEACHTREE ST
PHONE IVY 1173

891

GRANT

- « Julius (c), butler, r 181 N Fort
- « J R (c), labr Sanitary Dept, r 349 Peters
- « Laurance E, r 30 E 8th
- « Lena (c), cook 116 East av, r 29 S Boulevard
- « Lesley (c), labr, r 29 Donnelly av
- « Mabel (c), cook O Pappenheimer, r rear 46 Ponce de Leon av
- « Mahulda (c), laundress, r 16 Lumpkin
- « Margaret Miss, r 423 Peachtree
- « Maria (c), cook 42 Lakeview av, r rear same
- « Martha A, widow William W, r 33 Hale
- « Mary A (c), teacher Yonge St Night School, r 54 Griffin
- « Mattie Mrs, tel opr Atl Nat Bnk, r 19 Brown pl
- « Mattie (c), laundress, r 8 Lee
- « Maude Miss, packer All Star Mfg Co, r 91 Hood
- « May C, widow John A, r 24 E 8th
- « Motor Co, D W Iseminger mgr, 96 S Forsyth
- « Nathaniel H (c), porter Loose-Wiles Biscuit Co, r 381 Smith
- « Nellie Miss, clk Dittler Bros, r 136 Rawson
- « Nettie (c), laundress, r 112-B Bradley
- « Nina Mrs, weaver, r 12 Hampton
- « Park Baptist Church, Rev Frank J Fleming pastor, 407 E Georgia av
- « Park General Hospital, (Drs B H and R S Barr), 497 Cherokee av
- « Park M E Church, Rev S S Daughtry pastor, 263 Waldo
- « Park School, Mrs W P Davis prin, 250 S Boulevard
- « Perry (c), dlrver Brown Perryman Greene Co, r 411 Terry
- « Phillip C, auto works, 94 Center
- « Priscilla (c), laundress, r 557 Martin
- « Robert, labr, r 111 Hunnicutt
- « Robert (c), janitor Healey Bldg
- « Robert A, (Georgia Ribbon & Carbon Co,) r 104 E Linden
- « Robert L, baggage agt Union Depot, r 24 Highland av
- « Sarah (c) laundress, r 18 Falm
- « Sarah Mrs, r 91 Hood

THIS IS THE 1916 ATLANTA CITY DIRECTORY

INSURANCE PROTECTION

FOR

- Auto
- Burglary
- Liability
- Health
- Accident
- Fire

Maximum Protection at
Minimum Cost

General Accident, Fire
and Life Assurance
Corporation, Ltd.

H. C. GEIGER, Gen. Agt.
307 Trust Co. of Ga. Bldg.

Phone Ivy 5158

NEW SOUTH RUBBER COMPANY
General Southern Distributors

249 PEACHTREE ST
Rubber Tires and Access-
ories for Every Service.
Phone Ivy 4564 Atl. 497
"MILES CHEAPER"

QUAKER TIRES

- « Sarah F, widow William D, r 427 Peachtree
- « Thomas (c), clk P O, r 44 Irwin
- « Thomas H, testboardman Am T & T Co, r 504 Capitol av
- « Thomas L, blacksmith 610 DeKalb av, r 31 Estoria
- « Tyler (c), labr Atl Milling Co, r 200 Fraser
- « Vernon W, printer Atlanta Journal, r 53 Kelly
- « Wade H, foreman Colecord Lbr Co, r 7 Delaware av
- « Walter H, sec Atl Typographical Union, r 61 York av
- « William, lkkpr E L Grant, r 41 E 12th
- « William (c), hallman Hotel Ansley, r 156 E Ellis
- « William F, plmbr A A Johnson, r 31 Estoria
- « W H, policeman, r 184 Ormond
- « & Christie. (H W Grant, S R Christie), real estate 806 Empire Bldg
- Grantham Harvey P, box maker Union Lbr & Box Co, r 189 S Humphries
- « Martha V, widow Joseph L, r 6 Bonnie Brae av
- « William B, news agt, r 81 Hood
- GRATON & KNIGHT MFG CO** (Worcester Mass), H M Bonney mgr,
leather belting, 93 S Forsyth
- Grau John P, machinist, r 379 E North av
- Gravely Virginia J, widow John W, r 487 N Boulevard
- « Wyley C, switchman N C & St L Ry, r 278 Jones av
- Graves Algernon S, died March 12, 1916, aged 67
- « Annie J Mrs, dressmaker Mrs B O Meredith, r 557 Lee
- GRAVES ANTOINE (c)**, real estate 24 E Hunter, r 116 Howell
- « Antoine Jr (c), dentist 192 Auburn av, r 116 Howell
- « Aurelius, agt Metr Life Ins Co, r East Point, Ga
- « Azariah, foreman Remington Typewriter Co, r 557 Lee
- « Benjamin J (c), clk R M S, r 205 McDonough rd
- « Bertram, agt, r 298 S Pryor
- « Charles (c), labr Capitol Dental Laboratory
- « Elijah R (c), candy maker r 299 Magnolia
- « Ernest W, dist mgr Kellogg Corn Flake Co, r Ansley Hotel
- « Eula L Miss, seamstress, r 537 Lee
- « Frederick M, r 26 Carnegie way



THE BARRETT CO. Tarvia

Roofing and Paving Materials Office and Warehouse
292 Marietta St.
COALTAR, CREOSOTE OIL, PITCH, PAINTS, ROOFINGS. Telephone M 2144

606
METAL WELDING CO.
 AUTOGENOUS WELDING
 CAST IRON AND ALL METALS
 AUTO AND MACHINE PARTS WELDED
 Phone M 3013 ~ 179 S. Forsyth St.

GOOD LUMBER AND ANYTHING THAT Can be Made From it

S. A. WILLIAMS LUMBER CO. Office & Mill: 254 Elliott. Both Phones 328

892

GRAVES

- « George B, mfrs agt 619 Empire Bldg, r 77 Fairlie
- « Grace Miss, slsldy McClure Co, r 409½ W 10th
- « Harry J, clk R M S 422 P O Bldg, r 409½ W 10th
- « Henry L, moved to Social Circle, Ga
- « Herman (c), labr, r 2 Todd
- « Howard G, r 211 Highland av
- « Howard S, asst mgr Piedmont Hotel, r same
- « James C (c), dental mech, r 70 Gartrell
- « John (c), labr Sanitary Dept, r 316 Mangum
- « John O, clk, r 116 Ponce de Leon pl
- « John T (c), labr, r Bradberry al
- « Joseph L, barber W M Rawlins, r 85 Ormond
- « Lelia V (c), maid Mrs E M Buchanan, r 2 Todd
- « Leonard H, dept mgr Georgian, r 116 Ponce de Leon pl
- « Lewis N, auditor A M Robinson Co, r 125 Drewry
- « Mary A Miss, teacher Edgewood School, r 91 Juniper
- « Myra N Miss, dir phys traing pub school, r 91 Juniper
- « Richard (c), labr Sanitary Dept, r 84 Yonge
- « Richard A (c), ins agt, r 89 Howell
- « Richard A Jr, engr Journal Bldg, r 65 Woodward av
- « Rosa H, widow John F, r 116 Ponce de Leon pl
- « Samuel (c), labr, r 440 Richardson
- « Talley B, trav slsmn, r 61-A W Baker
- « Willie Mae (c), janitor Mitchell St School, r 189 Magnolia
- « W Sproull auditor Federal Reserve Bank, r 193 Spring
- Gravitt William W, engr, r 27 Dalney
- Gray Alexander (c), janitor Summer Hill School, r 77 Richmond
 - « Alexander H, r 11 Tumlins
 - « Allen V, clk Atl Joint Term, r 25 Baltimore pl
 - « Annie (c), cook 163 Forrest av, r 169 E Linden av
 - « Annie (c), laundress, r 56-A Greensferry av
 - « Archie (c), carp, r 120 Howell
 - « Artie Mrs, weaver, r 178 Lindsay

We Move and Store

We Pack and Ship

PAISLEY Transfer & Storage Company

J. A. PAISLEY
Manager

We Employ only Experienced White Help

Office and Warehouse

23 Peters St.

Bell M 2558
Atlanta 5314

POWER FOR EVERY PURPOSE

Georgia Railway & Power Co.

- « Barron D Rev, cor sec Bap Home Mission Board, r College Park, Ga
- « Barron D Jr, clk N K Fairbank Co, r College Park
- « Byrd P, machinist, r 49 Kennedy
- « Carl C, clk A H Hytt, r 126 Chapel
- « Cecil C, clk Palmers Drug Store, r 25 Baltimore pl
- « Charles, golf instructor, r Ansley Park Golf Club
- « Charles (c), janitor Boys High School, r 211 Courtland
- « Charles G, clk Nunnally Co, r 25 Baltimore pl
- « Clara (c), laundress, r 118 Howell
- « Claude (c), bellman, r 198 E Cain
- « Cornelia (c), laundress, r 19 Fairfax
- « Crawford, clg Regenstein, r 361 Glennwood av
- « C (c), janitor Candler Bldg, r 240 Rock
- « C M, clk, bds 60 Garnett
- « Daniel (c), cab driver, r 414 Chestnut
- « Dora Mrs, r 327 Courtland
- « Douglass (c), labr, r 201 Orme
- « Douglas (c), labr R S Armstrong & Bros, r 1 Hunnicutt pl
- « Earle H (c), carrier P O, r 23 Carter
- « Ellis (c), labr Sanitary Dept, r 270 Spring
- « Florence Miss, r 208 W Peachtree
- « Florence (c), janitor Carrie Steel School, r 204 Kirkwood av
- « George E Mrs, r 47 Armstrong
- « Harry E, palnter, r 65 Dunning
- « Harvey (c), driver M Rich, r 174 E Baker
- « Henry (c), fireman Sou Ry, r 20 Blackgum
- « Henry (c), labr, r 18 Center Way
- « Henry N, machinist, r 78 Hampton
- « Howard J, clk Truck Service Co, r 61 English av
- « H Edward, weaver, r 178 Lindsay
- « Ida (c), laundress, r 198 E Cain
- « James (c), fireman Sou Ry, r 20 Blackgum
- « James E, flagman Sou Ry, r 553 Central av
- « James H, (Gray & Haley), r 51 Ormond
- « James H, barber J A Earl, r 213 Houston

CEMENT SCIPLE SONS

Phones: { Ivy 483 Main 923
Atlanta 203 and 285

1101-2-3 THIRD NATIONAL BANK BUILDING

THIS IS THE 1916 ATLANTA CITY DIRECTORY

LIFE INSURANCE COMPANY OF VIRGINIA

Organized 1871 : : RICHMOND, VA. All Claims paid IMMEDIATELY upon receipt of satisfactory Proofs of Death.
J. C. HOWARD, Superintendent, Is paying its Policyholders **OVER \$1,250,000.00** annually. : : : : :
 Soms 519-525 Empire Bldg., ATLANTA, GA.

BAYLIS
 Office Equipment
CO.
 1 S BROAD ST.
 PHONE M. 241

893

GRAY

- « James M, r 152 E Pine
- GRAY JAMES R**, pres-editor Atlanta Journal, r Peachtree rd
- GRAY JAMES R JR**, editor semi-weekly Journal, r Peachtree rd
- « Jerry (c), labr McDaniel & Co, r 295-B Bass
- « John, labr Atlanta Warehouse Co
- « John R, carp, r 11 Tumlin
- « Joseph B, st car condr, r Smith's Crossing
- « Joseph F, R R Commissioner of Ga, Capitol, r Mountain City, Ga
- « Joseph F, solr, r 347 Ponce de Leon av
- « Julia Mrs, packer F E Block Co, r 74 Mangum
- « J Lyford, student, r 191 Capitol av
- « Kate Miss, nurse F E Calloway, r 46 E 14th
- « Katie (c), cook 163 Ponce de Leon av, r rear same
- « Lester P, switchman N C & St L R R, r 185 Bass
- « Lois Mrs, steno Pathe Exchange, bds 187 S Pryor
- « Louise H Miss, steno C S Lincoln, r 80 Walton
- « Lucy (c), mald, r 103 Foundry
- « Luke (c), butler 126 E 17th, r rear 844 Peachtree
- « Lula M (c), laundress, r 84 Jonesboro rd
- « L M, clk, bds 60 Garnett
- « L W, solr Ga Ry & Power Co, r 460 Spring
- « Mack (c), lab, r 223 Irwin
- « Mamie Miss, cashier, r 80-A W Cain
- « Mamie (c), domestic 49 Oakhill av, r rear same
- « Mamie L (c), laundress, r 41 Irwin
- « Martha P, widow William R, r 51 Orme
- « Mary Miss, teacher English Av School, r 152 E Pine
- « Nathan (c), labr N C & St L R R
- « Nora (c), cook 171 Angier av, r 111 Bradley
- « Pinkie (c), dressmaker, 181 Ira, r same
- « Ralph A, clk Adams-Wise Drug Co, r 492 Courtland
- « Rosco, porter Hotel Ansley, r 195 Ivy
- « Roxie, widow Michael W, r 208 W Peachtree

THOMAS
 &
THOMAS
 GENERAL
 AGENTS

THIS IS THE 1916 ATLANTA CITY DIRECTORY

**YOUR
 GROCER
 SELLS**

Uncle Sam Bread

Ask For It
 It's Always
 Good
 You Can De-
 pend on it.

- « Samuel, labr General Pipe & Fdry Co
- « Sarah, widow Louis W, r 61 English av
- « Sarah E, widow William H, r 260 Hemphill av
- « Street School (c), Bessie Smith prin, 98 Gray
- « Thomas (c), drayman 15 Delevan, r same
- « Thomas J, mach Otis Elevator Co, r 273 E Georgia av
- « Walker I, mgr Journal Engraving Co r Peachtree rd
- « William (c) labr, Atlanta Plow Co
- « William H, cabinet maker, r 49 Kennedy
- « William W, r 245 Peachtree Circle
- « W O, condr Sou Ry
- « & Haley (J H Gray, J E Haley), wall paper 24 Luckie
- Gray, see also Grey
- Graybill Estelle Mrs, bkkpr W A Day Co, r 242 Woodward av
- « Grace Miss, teacher Atl Kindergarten School, r 166 Juniper
- « Louis J, clk Va-Carolina Chem Co, r 318 Capitol av
- Graydon Edward L, pron Atl Safe Co, r College Park, Ga
- Grayer Gertrude (c), laundress, r 70 Wells
- « Lester (c), waiter Georgian Terrace, r 190 Piedmont av
- Grayson Herbert, fireman Sou Ry, r 202 Jones av
- Greagan John J, sls agt Allis-Chalmers Mfg Co, r 494 N Jackson
- Greany Thomas H, slsmn Austin Bros, r 140 Linwood av
- Great Atlantic & Pacific Tea Co, R L Pilson mgr, 75 Whitehall
- « Southeastern Despatch, 914 3rd Nat Bnk Bldg
- Greater Atlanta Confectionery Co, D Fotou prop, r 207 Peachtree
- Greatheart Peter W (c), teacher Morris Brown College, r 511 W Hunter
- Greek Christian Church, 181 Central av
- « Club, 12½ N Broad
- « Grocery Co, (H Angelopoulos, D Psaroudakis), 61 S Broad
- « Herald, C Sakelaracos editor, 12½ S Broad
- Greely George M, pres Fulton Metal Bed Mfg Co, r 222 St Charles av
- GREEN ALFRED F**, gen insurance 511 Empire Bldg, r 100 N Howard,
 Kirkwood
- « Alice C Miss, bkkpr W U Tel Co, r 21 W Peachtree
- « Allene (c), laundress, r S Newnan

**ATLANTIC LIFE
 INSURANCE CO.**

OF
**Richmond,
 Va.**

**1520-21
 HEALEY BLDG.**

Phone Ivy
 8526

E. A. BOSTROM MFG. CO.

WE DO CONTRACT MANUFACTURING WORK
 290 EDGEWOOD AVE. PHONE IVY 4285

PERRYMAN-BURSON Co.
 TRUSSES, RUBBER GOODS
 SURGICAL INSTRUMENTS
 HOSPITAL SUPPLIES

109 N. PRYOR ST.
 OPP
 CANDLER BLDG.

Ivy
 4434

Quick Relief for Stomach, Kid-
 ney, Liver, Bladder Trouble,
 and Rheumatism.

24 S. Broad St. Phone M 2512

ALKALINA
 MINERAL WATER

**WAGONS, DRAYS, CARTS, BUGGIES,
 RUBBER TIRES E. D. CRANE CO.
 DITCHERS AND GRINDERS 53 S. Broad St. Phone M. 2942**

894

GREEN

- « Allene Mrs, packer Dawson Bros Mfg Co, r 122 S Forsyth
- « Alonzo (c), butler 551 Euclid av, r 6 N Mayson av
- « Alonzo, meat cutter Wolfshelmer Market Co, r 205 W Fair
- « Alvah I, clk, bds 152 Lee
- « Alvah M, cashier, r 82 Beecher
- « Amanda (c), cook J H Hilsman, r 24 Elm
- « Andrew (c), labr S A L Ry Co, r 60½ Daniel
- « Annie (c), cook 204 McLendon av
- « Annie (c), cook 149 Cherokee av, r 75 S Humphries
- « Annie (c), cook, r 51 Kuhrt
- « Annie B (c), teacher Summer Hill School, r 119 Clarke
- « Arry, labr, r 96 Dalney
- « Austin (c), labr Sanitary Dept, r 274-A Foundry
- « Avery, restaurant 408 Decatur, r same
- « Benjamin (c), barber A F Herndon, r 166½ Hilliard
- « Carl E, clk Fort Motor Co, r 50 Briar Cliff rd
- « Caroline (c), cook, r 165 Williams
- « Carrie (c), laundress, r 98-A Fort
- « Carrie (c), maid 555 Peachtree, r 59 S Humphries
- « Catherine (c), laundress, r 79 Walnut
- « Charles (c), barber J H Cranshaw, r 8 Ripley al
- « Charles (c), r rear 172 Rawson
- « Charles (c), chauffeur H L Hopkins, r 112 Currier
- « Charles (c), driver, r 10 Roach
- « Charles (c), lab, r 227 Butler
- « Charles P, lino opr, r 43 S McDaniel
- « Chisenberry Mc, clk E L Campbell, r 81 La France
- « Clarence, chauffeur F M Farley, r 1133 Peachtree
- « Clarence G, clk CocaCola Co, r 307 N Moreland av
- « Clay (c), lab Phoenix Planing Mill, r 28 S Jackson
- « Clifton A, asst mgr Sou Printing Co, r 41 Oak Hill av
- « Cornelia (c), laundress, r 123 E Harris
- « Cornelius, boiler maker, S A L Ry shops

**FOR THE BEST IN GROCERIES Call
 KAMPER'S, Ivy 5000 494
 Peachtree Street**

- « Cornelius (c), labr, r 316 Mangum
- « C A, condr Sou Ry, r Inman Yards
- « Daniel W, lino opr, r 373 Woodward av
- « Daniel B, clk 501 Sou Ry Bldg, r Decatur, Ga
- « David D (c), driver J L Burnett
- « David E, asst city building inspector, r 263 Oak
- « Dollie (c), laundress, r 297-A Terry
- « D Rhea Dr (c), 187½ W Mitchell, r 115 Tattnall
- « Edgar (c), porter Thompson Motor Co, r 139 Auburn
- « Edna (c), laundress, r 164½ Hilliard
- « Edward (c), chauffeur Atl Metal Bed Co, r 421 Davis
- « Edward (c), laborer Sanitary Ldry, r 45 Rhodes
- « Edward (c), labr N C & St L R R
- « Elijah, labr Atlanta Warehouse Co
- « Ella (c), laundress, r 42 Elm
- « Ellen (c), laundress, r 47 Kennesaw al
- « Ellen (c), laundress, r 105 S Humphries
- « Ellis, clk S E Frt Assn, r 61 Oak
- « Ernest N, student, r 466 S Boulevard
- « Eva Miss, steno C S Robinson Furn Co, r 11 W Peachtree pl
- « Evelyn (c), laundress, r 323 Piedmont av
- « E R, fireman N C & St L R R
- « Fannie (c), cook, r rear 57 King
- « Fannie (c), laundress, r 229-B Vine
- « Fannie B Miss, slsldv Davison-Paxon Co, r 24 Killian
- « Fannie D, widow Philip, r 43 Durant pl
- « Floney D, steno, r S1 LaFrance
- « Frances (c), laundress, r 63 W Linden av
- « Frances (c), laundress, r 88-A Mills
- « Frank, clk R M S, r 193 Spring
- « Fuel Economizer Co, H C Moore mgr, 1503 Healey Bldg
- « Garnett (c), car cleaner N C & St L R R
- « Gaston, brush maker D D Felton Brush Co, r S1 LaFrance
- « George (c), r 204 Greensferry av

THIS IS THE 1916 ATLANTA CITY DIRECTORY

FREE - A Silk-Lisle pair of "NOTASEME" hose for man or woman, to every person buying a pair of shoes and saying they saw this advertisement. 18 years in Atlanta selling Good Shoes
JOHN LOW SMITH 18 W. MITCHELL ST.

Lowest Mortality for 51 Years
PROVIDENT LIFE & TRUST CO., of Philadelphia
 WALLACE W. DANIEL, Genl. Agt. 3rd Floor Connally Bldg. Phone M 1986

895

GREEN

- « George (c), painter, r 28 Fairfax
- « George (c), plmbr, r 304 Thurmond
- « George (c), orderly Piedmont Sanatorium, r 42 Fitzgerald
- « George T, flagman, r 100 Cherokee av
- « George W, condr, r 100 Cherokee av
- « G (c), labr, r 12 Gemunden
- « Harry L, steno, r 59 Richardson
- « Hattie (c), laundress, r 14 Old Wheat
- « Helen (c), cook 457 Washington, r rear 475 same
- « Henrietta (c), scrub woman Court House, r rear 65 Fraser
- « Henry, slsmn, r 260 Dill av
- « Henry (c), orderly Grady Hospital, r rear 87 Washington
- « Henry, porter Foote & Davies Co
- « Henry H, r 263 Oak
- « Henry H, machinist, r 342 Davis
- « Henry H, slsmn, r 41 Garfield pl
- « Henry L, clk J W Green, r 229 N Boulevard
- « Herbert (c), porter W A Byers, r 38 Ella
- « Howard E, clk Standard Oil Co, r 322 Spring
- « Hull (c), lab, r 259 Windsor
- « Ida Miss, necktie maker All Star Mfg Co, r 86 McAfee
- « Isaac (c), labr, Atlanta Plow Co
- « Isaac (c), drayman W A Duke
- « Isaac G (c), porter W E Foster (Inc), r 17 Granger
- « James (c), cook Scoville Restaurant, r 166 Elliott
- « James (c), driver 333 Highland av, r rear 49 Walker
- « James (c), porter King Hdwr Co, r 242 E Fair
- « James J, policeman, r 322 Spring
- « James W, grocer 141 Auburn av, r 87 East av
- « Joel S, dispatcher Ga Ry & Power Co, r 52 Waddell
- « John (c), chauffeur, r 14 Ezzard
- « John (c), cook 35 W North av, r rear same
- « John (c), driver Haverty Furniture Co, r 20-B Yonge

BARFIELD

Atlanta's Newest and
 Most Sanitary Fish
 Market



COMPANY

41 E. ALABAMA ST.
 Phone M 1335
 Atlanta 1113

- « John (c), labr, r 105 Greensferry av
- « John (c), labr American Can Co, r 105 Thurmond
- « John (c), labr Sanitary Dept, r 80 James
- « John (c), porter Adder Machine Co, r 485 Edgewood av
- « John (c), wood, r 179 Williams
- « John C A, meat cutter, rms 203 W Fair
- « John F (Green, Morris & Black), r Decatur, Ga
- « John H, engr N C & St L Ry, r 76 Milledge av
- « John H, shoe repr, r 96 Dalney
- « John J, clk Sou E Fgt Assn, r 76 Milledge av
- « John M, fertilizers 1501 Healey bldg, r Aragon Hotel
- « John M, labr, r rear 795 Marietta
- « John M, junk peddler, r rear 795 Marietta
- « John T, dentist 811 Atl Nat Bnk Bldg, r Hapeville, Ga
- « John W Dr, 900 Austell Bldg, r 194 Washington
- « John W, steno G C Daniel, r rear 795 Marietta
- « John W (c), labr, r 5 Ashby grove
- « Joseph (c), driver Randall Bros, r 112 Currier
- « Joseph H clk 501 Sou Ry Bldg, r Decatur, Ga
- « Joseph H (c), palnter, r 105 S Humphries
- « Joseph R, mach, r 19 Tennessee av
- « Julia (c), cook 495 N Jackson, r rear 205 N Jackson
- « J Elmo, soda fount 744 Marietta, r 322 Spring
- « J Howell (Green, Tilson & McKinney), r Decatur, Ga
- « J H, clk r W Peachtree and 17th
- « J Lawrence, dep marshal Municipal Court, r 184 South av
- « J Luther, policeman, r 27 Rosser
- « J Paul, clk P O, r Decatur, Ga
- « Katie (c), laundress, r 13 Gemunden
- « Lawrence (c), labr, r 26 Grant
- « Laurence D, jeweler Durham Jewelry Co, r 15 Nelms av
- « Lena M Mrs, r 23 E Merritts av
- « Lester C, student, r 466 S Boulevard
- « Letha (c), maid 649 Piedmont av, r same
- « Lillian (c), laundress, r 59 S Humphries

THIS IS THE 1916 ATLANTA CITY DIRECTORY

BEAULLIEU & APPLEWHITE
BUILDING SUPPLIES

*Metal Weather Strips for
 Doors and Windows, to
 Save Coal and Keep out
 the Cold Weather*

1317-319 NATL.
 BANK BLDG

IVY
 1754

THE
ATLANTA TRUNK
AND BAG FACTORY
CARRIES THE

LARGEST
AND
MOST UP TO DATE
ASSORTMENT
TRUNKS,
BAGS and
SUIT
CASES
IN ATLANTA

92 Whitehall St.
 PHONE M 466

Earl & Wilson Shirts and Collars
Daniel Bros. Co. 45 - 47 - 49
 Peachtree Street

STORAGE
SKINNER BROS.
 TRANSFER and
STORAGE CO.

Household Goods,
 Pianos,
 Packing and
 Shipping

165
 WALTON
 ST

MARK NABORS & CO.
MOTOR TRUCK SPECIALISTS 508 **WHITEHALL** Phone M 529

896

GREEN

- « Linwood F, clk Bell Tel Co, r 347 Ponce de Leon av
- « Lizzie (c), cook, r rear 146 W Peachtree
- « Lois (c), laundress, r 221-A Walnut
- GREEN LOUISE R MRS**, china decorator 404 Connally Bldg, r Decatur, Ga
- « Lucius C, real estate 305 3rd Nat Bnk Bldg, r 90½ E North av
- « Lucy (c), domestic, r 65 W Merritts av
- « Luella G, widow William S, r 21 W Peachtree pl
- « Luella (c), hair dresser, r 42 Fitzgerald
- « Maggie (c), laundress, r 97 Rock
- « Malcolm J, hoseman Hose Co No 7, r 176 Sells av
- « Malinda (c), laundress, r 80 James
- « Margaret O Miss, steno Bell Tel Co, r Decatur, Ga
- « Mary, widow Albert, r 15 Bluff
- « Mary (c), laundress, r 16 Fortune
- « Mary (c), music teacher 188-A Houston, r same
- « Matilda (c), cook 34 E Merritts av, r same
- « Michael C, condr Sou Ry, r 52 Killian
- « Milton (c), driver 6 Madison av
- « Minerva (c), laundress, r 515 Piedmont av
- « Morris, barber, r 203 Bellwood av
- « Morris & Black (J F G, C F M, J R B), real estate 914 Grant Bldg
- « Moses (c), butler John G Ewins, r 174 Butler
- « Moses (c), janitor, r 249 Irwin
- « Nettie, widow Daniel, r 169 Foundry
- « Onice Mrs, slsldy M Rich, r 260 Dill av
- « Paul, clk Fulton Natl Bnk, r Decatur, Ga
- « Perry (c), engr Joseph May & Son
- « Phillip A, r 43 Durant
- « Philip B, printer, r 40 Luelle av
- « P B, baker New South Bakery, r 667 Whitehall
- « Ralph A, switchman, r 639 Edgewood av
- « Rebecca F Miss, steno Crumley-Sharp Hdw Co, r Decatur, Ga

DEPARTMENT STORE

Phone M 1061

Highs

GROCERY DEPARTMENT

Phone M 1064 to 1069

- « R F, chemist Atl Steel Co
- « Reginald (c), driver M Rich, r 139 Randolph
- « Richard, labr, r 221 Butler
- « Roan (c), labr Sanitary Dept, r 26 Newton
- « Robert (c), jeweler 16 Culver, r same
- « Robert (c), labr, r 34 Julian
- « Robert L, grocer 373 Lee, r 375 same
- « Rosa (c), laundress, r 215-A Connally
- « Roy L, bkpr Shewmake & Murphy, r 675 N Boulevard
- « Rufus K, mgr J W Beardley's Sons, r 33 Highland
- « Ruth Miss, steno Am T & T Co, r Decatur, Ga
- « Sallie (c), laundress, r 575 N Ashby
- « Sallie (c), laundress, r 9 Johnson
- « Samuel, visiting phy Georgian Hospital, r 475 N Boulevard
- « Samuel (c), porter Pullman Co, r 181 Houston
- « Samuel E, clk 501 Sou Ry Bldg, r 61 Oak
- « Samuel H Dr, 106½ Whitehall, r 184 South av
- « Samuel R, mgr F O E, r 45 E Cain
- « Sanders (c), drayman, r 138 Fraser
- « Scott (c), gardener, r 365 Chapel
- « Sim (c), coachman, r 364 Auburn av
- « Susie, widow Wm, seamstress J H Jackson,
- « S. Percy Mrs, r 25 Currier
- « Thomas (c), labr, r 53 Old Wheat
- « Thomas E, enmr, r 12 Druid Circle

GREEN TILSON & MCKINNEY (J Howell Green, Wm J Tilson, Chas D McKinney), lawyers 1701 Hurt bldg

- « Trading Co, W T McCoy mgr, loans 4½ S Broad
- « T Henry, carp, r 12 Fitzgerald
- « Victor E, trav slsm, r 707 S Boulevard
- « Walter (c), driver C D Kenny Co
- « Walter (c), labr, r 49-A Biggers
- « Walter C, milk depot 759 Marietta, r same
- « Walter G, driver Guthman Ldry Co, r 60 Everhart
- « William (c), driver Atl Baggage & C Co, r 14 Terry

TYPEWRITERS RENTED 4 Months for \$5
 Phone Main 2526
AMERICAN WRITING MACHINE CO., 48 N. Pryor St.

CALLWAY MACK-SIGHS 34 1/2
182 MACK-SIGHS 34 1/2
 WAREHOUSES

THIS IS THE 1916 ATLANTA CITY DIRECTORY

CARTER ELECTRIC CO.

72 N. BROAD ST.

Phone Ivy 5668
Atlanta Phone 3271

ELECTRIC AND GAS
FIXTURES AND SUPPLIES

897

GREEN

- « William (c), labr, r 82 Foundry
 - « William (c), labr American Can Co, r 105 Thurmond
 - « William (c), labr Franklin Plumb & Tin Co, r 58 Collier
 - « William B, r 308 Linden av
 - « William C, metal wkr Murray Co, r 32 Pickert
 - « William H (c), labr, r 515 Piedmont av
 - « William H (c), porter, r 38-A Ella
 - « William V, slsmn Cotton States B & S Co, r 308 E Linden
 - « William Z, labr, r 96 Dalney
 - « Willie Mrs, spinner, r 9 Fitzgerald
 - « Willie (c), cook, r 21 Greensferry av
 - « Willie M (c), laundress Charley Chong, r 83 Central pl
 - « Willis (c), labr, r 111 Robbins
 - « W Lee, (Green & Milam), r 115 East av
 - « & Milam, (W L Green & A Milam), produce 8 Produce pl
- Green, see also Greene
- Greenbaum Edward, grocer 89 Railroad, r 122 S Mayson av
 - Greenberg Abby, grocer 311 Auburn av, r 309 same
 - « Albert, pharmacist 2 Whitehall, r 154 Linwood av
 - « Annie, widow Raphael, r 154 Linwood av
 - « Benjamin, gen mgr J M Cohen, r 311 Auburn
 - « Bettie Miss, clk Fisk Rubber Co, r 154 Linwood av
 - « Charles, grocer 223 E Linden av, r same
 - « Jennie Miss, clk Barnett Hurwitz, r 166 Gilmore
 - « Samuel R, v-pres Greenberg & Bond Co, r 154 Linwood av
- GREENBERG & BOND CO, E F Bond pres, S R Greenberg v-pres, sec-treas, undertakers 35 Houston**
- Greenblatt Benjamln, r 229 E Hunter
 - « Bros, (Morris J and Samuel R), pawu brokers 123 Peters
 - « Michael A, clk Brooklyn Loan Co
 - « Morris J (Greenblatt Bros), r 123 Peters
 - « Samuel R (Greenblatt Bros), r 574 Washington
- Greene Addie Miss, slsldy 66 Whitehall, r 44 Eugenia

THIS IS THE 1916 ATLANTA CITY DIRECTORY

CENTRAL BANK & TRUST CORPORATION

5 MILLION DOLLARS RESOURCES

PAYS 4% ON SAVINGS

- « Albert L, mach Riddell Bros, r 71 Lake av
- « Allison N, sec-treas Brown Perryman & G Co, r 598 Peachtree
- « Alston H, slsmn, r 75 Richardson
- « Benjamin F, granite cutter, r 143 Marietta
- « Boling G, clk Montag Bros, r 105 Cherokee av
- « Calvin C, clk Beacon Shoe Co, r 75 Richardson
- « Carl E, machinist, bds 50 Briarcliff rd
- « Carrie (c), cook, r 208 Dunbar
- « Caryl Miss, teacher, r 476 N Jackson
- « Charles A, r Y M C A Bldg
- « Charles G, trav slsmn, r 49 Washington
- « Clarence L, clk Son States Life Ins Co, r 100 Cherokee av
- « Charles L, slsmn Smith, Ewing & Rankin, r 240 Westminster drive
- « Charles R, optician, r Oakhurst
- « Earle R, sis mgr Thomson & Lynes, r 476 N Jackson
- « Edward H, interne Davis-Fischer Sanatorium, r 25 E Linden av
- « Floyd S, marker Piedmont Ldry Co, r 84 Broyles
- « Forrest, pres Georgia Car & Loco Co, r 652 Peachtree
- « Frances, widow George W, r 217 Peoples
- « Frank H, mach, r 69 W Georgia av
- « George, walter E Botsario, rms 165½ Edgewood av
- « George E, clk, r 391 Oakland av
- « George M, sls mgr Burroughs Adding Machine Co, r 520 W Peachtree
- « George M (c), butler M A Lockridge, r same
- « George, workman Ga Ry & Power Co, r 103 Broyles
- « Harry G, teacher Tech High School, r 240 Westminster drive
- « Hubert, died Sept 18, 1915, aged 35
- « Isaac S, clk Grady Hospital, r 88 East av
- « James W, foreman, r 44 Eugenia
- « Jerome E, trav slsmn, r 466 S Boulevard
- « Joseph D, mfrs agt 914 Candler bldg, r 240 Westminster dr
- « Julius M, opr Strand Theatre, r 143 Marietta
- « J Perry, r 456 Piedmont av
- « Lantie Miss, trained nurse 107 Broyles, r same
- « Lila, widow Roland, r 87 Hurt

LUMBER Every Kind, Any Quantity
S. A. WILLIAMS LUMBER CO.
 254 ELLIOTT STREET BOTH PHONES M. 328

BESSIE ANDERSON

MULTIGRAPHING

PUBLIC STENOGRAPHER

825

Atlanta Nat'l Bank Bldg

Phone M 1050

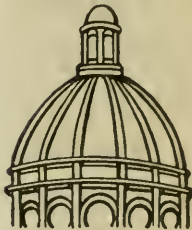

Dry
Clean
 and WASH
 AT THE
Capital
City

YOU WILL LIKE IT

130

Whitehall St.

5

Phones

M. 1050

FOLSOM'S
FIRE PROOF
STEAM HEATED
GARAGE
 COR.
AND CONE
JAMES ST
 PHONE
 IVY
 1476

WALL PAPER
 HIGH CLASS INTERIOR DECORATIONS

PHONE IVY 459
 107 N. PRYOR ST. Opp. Candler Bldg.
FRIDDELL BROTHERS

898

- GREENE**
 « Louisa J, widow Clemon C, r 240 Grant
 « Marie, maid Winecoff Hotel, r 182 E Ellis
 « Peyton W, clk Bell Tel Co, r 17 Avery drive
 « Richard B, dist coml agt W U T Co, r 302 Ponce de Leon av
 « Robert R, slsmn Bass Dry Goods Co, r 503 Washington
 « Ross E, clk 520 Austell Bldg, r Hapeville, Ga
 « Susan C, widow Allison L, r 476 N Jackson
 « Texie, widow Richard, r 167 Sells av
- GREENE WARD S**, reporter Atlanta Journal, r 476 N Jackson
 « William A, clk Ga Ry & Power Co, r 141 W Baker
 « William D, colr W H Hill Ins Agey, r 50 Briarcliff rd
 « William F, bkkpr Geo Muse Co, r 44 Eugenia
 « William L, clk Atl Casket Co, r 68 Augusta av
 « Willie B, widow Edwin, r 152 Barnett
- GREENE W CLARENCE**, v-pres Gate City Electric Co, r 11 N Howard, Kirkwood
 « W Jeff, asst engr 524 Austell Bldg, r 32 East av
 Greene, see also Green
- Greenfield Abraham D**, executor estate D Greenfield, r 340 W Peachtree
 « Building, 136½ Marietta
 « D Estate, A D Greenfield executor, real estate 68-A S Forsyth
 « Joseph C, r 638 Edgewood av
 « Max P, executor estate D Greenfield, r 303 Ponce de Leon av
 « Paul F, student, r 638 Edgewood av
- Greenland Thornton (c)**, porter, r 523 W Mitchell
Greenlea George C (c), tailor 74 E Hunter, r 187 Little
 « William E (c), lunches 211 Edgewood av, r 58 Gartrell
 « William E Jr (c), clk, r 58 Gartrell
- Greenleaf Joseph**, foreman Nunnally & McCrea Co, r 131 Holderness
Greenlee Annie (c), laundress, r 90 Elliott
 « Bessie Miss, steno Norris (Inc), r 279 N Moreland av
 « Harold R, clk Gulf Refining Co, r 223 Courtland av
- GREENLEE HENRY C**, lawyer Healey bldg, P O Box 487, r 74 E Ellis

**ELECTRIC
 MACHINERY
 WIRING
 INSTALLING
 CONTRACTING
 REPAIRING**

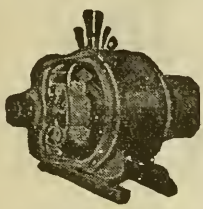

OF ANY KIND

**BRYAN
 COMPANY
 ELECTRIC**

**58 EDGE-
 WOOD AVE.**

PHONES:

Bell Ivy 1788 & 1790

ATLANTA 5000

ATLANTA TITLE GUARANTEE CO. Get Your Title Guaranteed
 "Better Be Safe Than Sorry"
 Trust Company of Georgia Bldg.

- « John (c), butler 635 Lee, r, rear same
 « J H, labr Sou Ry, r Inman Yards
- Greenman Alfred H**, supt Atl Casket Co, r 384 Oakland av
Greenoe Arthur P, steno Dixie Packing Co, r 25 Queen
 « George P, mgr Dixie Packing Co, r 25 Queen
- Greenslade William**, student, r 203 Williams Mill rd
Greenway Emmett W (E W Greenway & Co), r 70 Druid pl
GREENWAY E W & CO, (E W Greenway, R B Stallworth), brokers, 324 Austell Bldg
- « J Whitty, driver W A Brown, r 26 Formwalt
 « O E, clk Liquid Carbonic Co, r Lakewood
 « Pearl Mrs, opr Novelty Hat Mfg Co, r 69 Central pl
 « Sallie (c), laundress, r 575 N Ashby
 « Wiley J, solr Bell Laundry, r 69 Central pl
- Greenwood Adolph**, clk Greenwood Theatrical Agey, r 25 Colquitt av
 « Alice H (c), teacher S Atlanta Schools, r 7 Parsons
 « Benjamin (c), shoemaker J Feldman, r 53 Orange
 « Charles (c), laborer, r 16 Whites al
 « Corinne (c), maid Atlanta Terminal Co
 « George B, gen mgr Greenwood Theatrical Agey, r 25 Colquitt av
 « John B (c), carrier P O, r 221 Piedmont av
 « Katie (c), laundress, r 301 Chapel
 « Lena E (c), teacher Yonge St School, r 35 Chestnut
 « Lura (c), teacher Yonge St School, r 7 Parsons
 « Mitchell (c), section hand, r 125 Mary
 « School, Miss Rubina Barrett prin, 371 Greenwood av
 « Theatrical Agency, George B Greenwood gen mgr, 84 Peachtree R 801
 « Thomas (c), porter Hotel Oliver,
 « William H (c), clk P O, r 124 Chestnut
- Greer Adolphus (c)**, carp, r 12 Summitt
 « Agnes Miss, r 11 E 3rd
 « Aline M Miss, slsldy E H Cone, r 281 Spring
 « Anderson (c), machinist, r 97 Larkin
 « Charles (c), janitor Boys High School, r 74 E Ellis
 « Charles (c), labr N C & St L R R

THIS IS THE 1916 ATLANTA CITY DIRECTORY

SIGNS

Store Front Signs, Office and Window Lettering, Card and Muslin Signs, Carved Wood and Electric Signs
Massengale Bulletin System 56 Edgewood Ave.
 Phone Ivy 8740

The Eichberg Heating Co.

45 MARIETTA ST.

Bell Phone M 4335

Specialists in Heating
and Ventilation in all
its branches.

DeKALB SUPPLY Co.

LUMBER, BUILDING
MATERIAL, BRICK,
CEMENT, LIME,
ROOFING.

Both Phones
DECATUR 3

DECATUR
GA.

\$99

GREER

- « Clarence B Dr, director Pasteur dept State Board of Health, Capitol,
r 151 Highland av
- « C Louise, clk, r 216 N Jackson
- « C Theodore, Atl Gas Lt Co, r 189 Highland av
- « Dorcas Miss, milliner The Specialty Shop, r 258 S Pryor
- « Earl E, sec M Harper Cotton Oil Co, r 72 Wabash av
- « Eliza, widow William A, r 482 Whitehall
- « Ellen (c), cook, r 19 Trenholm
- « Emma (c), laundress, r 43 Johnson
- « Fannie L, widow Newton, r 151 Highland av
- « Florida (c), r 44 Bell
- « Gene A (c), maid, r 27-B Lee
- « Georgia (c), cleaner Candler Bldg, r 61 State
- « Hal, helper S S Shepard Plumb Co, r 459 Cherokee av
- « Hal (c), buss boy Seoville Restaurant, r 157 E Linden
- « Harry G, bkkpr Standard Coal Co, r 57 Whitehall ter
- « Harry H, clk P O, r 421 The Grand
- « Henry (c), carp, r 25 Mary
- « Jasper (c), labr Sanitary Dept, r 67 Delbridge
- « John (c), labr Sanitary Dept, r -67 Delbridge
- « John (c), porter Jacobs Pharmacy Co, r 359 Fraser
- « John H, flagman Sou Ry, r 199 Allene av
- « John J, solr W H Hill Ins Agcy, r 459 Cherokee av
- « Joseph, auto assembler, r 281 Spring
- « Joseph A, real estate, r 216 N Jackson
- « Julia, widow James L, r 600 Chestnut
- « Kinney N, clk Leslie Woolen Mills, r 281 Spring
- « Leon C, lawyer 507 Connally Bldg, r 47 Waddell
- « Leroy (c), porter Crane Co, r 420 Chestnut
- « Lewis B, cashier U S Marshall 323 P O Bldg, r Stone Mtn, Ga
- « Lillian, widow W E, r 281 Spring
- « Lloyd (c), labr Emmett, Toney & Co, r 280 Peters
- « Louise (c), laundress, r 268 Haynes

THIS IS THE 1916 ATLANTA CITY DIRECTORY

Insist
on the

All Star Label

The
Best
Neck-
wear
Made
for
Style
and
Service

Price 50c

D. W. YARBROUGH

26 Years Experience as Practical
PLUMBER
Graduate N. Y. Plumbing School
10 Equitable Pl. Phone Ivy 493

- « Lucy (c), laundress, r 51 Eads
- « Lucius M, clk R M S, r 167 Angier av
- « Lula (c), cook, r 31 Kuhrt
- « Lula (c), laundress, r 39 Bradley
- « Mary (c), r 59 Cunningham
- « Mary (c), laundress, r 116 Terry
- « Moses, jeweler 2 1/2 Walton, r 11 E 3rd
- « Nellie Mrs, clk 23 Whitehall, r 34 Cooper
- « Ola (c), laundress, r 55 Inman av
- « Osie G (Sanitary Supply Co), r 216 N Jackson
- « Otis (c), ins adjuster, r 274 Bass
- « Richard D, boarding 160 Spring
- « Reuben (c), labr, r 453 Richardson
- « Rosa (c), cook 786 Edgewood av, r rear same
- « Sallie (c), laundress, r 227-B Lambert
- « Samuel (c), carp, r 436 S McDaniel
- « Stephen A, policeman, r 52 Ormewood av
- « Thomas (c), porter Atl Terminal Co, r 22 Mildred
- « White S, carp D J Lee & Co, r 339 Kirkwood av
- « William (c), drayman Brogdon & Thompson, r 104 Robbins
- « William (c), lab E G Willingham Sons, r 46 Traynham
- « William (c), labr Sanitary Dept, r 34 Julian

Greer, see also Grier

- Greeson Rosa (c), laundress, r 423 Smith
- Greeton Mollie (c), laundress, r 289 Foundry
- Gregg Alfred (c), chauffeur 386 W Peachtree, r rear same
- « Edward S, fireman Sou Ry, r 132 Mills
- « Elizabeth Miss, r 176 Capitol av
- « Emma Miss, teacher Girls High School, r 176 Capitol av
- « Eva B Miss, r 176 Capitol av
- « George (c), laborer Sanitary Dept, r 41 Tanner
- « Georgia (c), laundress, r 24 Adams
- « Joseph (J Gregg & Son), r 326 Lake av
- « Joseph Jr (J Gregg & Son), r 326 Lake av
- « J & Son, (J and J Jr), grain brokers 1215 4th Nat Bnk Bldg

MONCRIEF FURNACE CO.

MANUFACTURERS OF WARM AIR FURNACES
AND CONTRACTORS FOR HEATING

139 S. Pryor St.
Phone M 285

See Page 58

ANDERSON MERCANTILE AGENCY
WE CAN COLLECT THOSE BAD ACCOUNTS
BEST SERVICE SOUTH.

PHONE
 IVY-1616
 HURT
 BLDG
 420

Wood and Tile Mantels **Tile Floor and Wall Contractors**
 Portable Grates, Andirons, Fenders, Fire Sets
QUEEN MANTEL & TILE CO.

56 W. MITCHELL STREET

PHONE MAIN 681

900

GREGG

- « Lewis C, cartoonist Constitution, r 176 Capitol av
- « Lizzie J, widow William A, r 176 Capitol av
- « Mildred (c), laundress, r 387 W 3rd
- « Robert, sec and treas Atl Steel Co, r 960 Ponce de Leon av
- « William A, foreman, r 176 Capitol av
- Gregoire Lawrence, draftsman Eichberg Heating Co, bds Carroll House
- Gregory Agnes Miss, slsldy Byck Bros, r 761 Gordon
- « Beatrice Miss, trained nurse 25 Porter pl, r same
- « Charles H, r 89 Peoples
- « Elizabeth C Mrs, r 24 Leonard
- « Eufaula Miss, trained nurse 222 Moreland av, r same
- « Henry W, machinist, r 316 Crew
- « Homer C, clk, r 5 Brown pl
- « Jane Miss, r 1339 Peachtree
- « John L, adv solr Atlanta Journal, r Decatur, Ga
- « John R, r 80 W Peachtree
- « J H, baggageman, r 121 Garnett
- « LeRoy, mgr Adj Bu Atl Assn of Credit Men, r Marion Hotel
- « Nathaniel (c), labr, r 288½ Piedmont av
- « Willard M, slsmn Western Electric Co, r 81 East av
- Grelnoman Emanuel, clk Dixie Loan Office, r 213 E Fair
- « Nathan, r 213 E Fair
- « Rose Miss, steno N Bodenheimer & Bro, r 215 E Fair
- Greis Charles (c), labr Sou Furn Co, r East Point, Ga
- Gremmer Octavia P, widow R L, r 491 Piedmont av
- Grennor Edwin A C, clk Byrd Prtg Co, r 10th cor N Boulevard
- « Fred L, foreman City Waterworks, r 176 Hampton
- « John A, policeman, r 150 Hampton
- Gresham Alice H, widow John H, r 30 Brookline
- « Almond, bkkpr Georgia News Co, r River car line
- « Annie (c), laundress, r 122 Glenn
- « Arthur (c), cook, r 147 Greensferry av
- « A, wire wkr Atl Steel Co

**MILK
 MAID
 BREAD**

Is made
 with milk
 and
 specially
 selected
 flour,
 it's
 good—
 ask
 your
 grocer
 for it.

**ATLANTA
 BAKING
 CO.**

83 Mangum St,
 Phone Main 2564

WALKER ROOFING CO.

We will roof anything, anywhere, with any material, at any time, and do it right.

273 Marietta Street

Phone M 4075 Atl. 637

- « Benjamin, clk Forrest Soda Co, r Winder, Ga
- « Carrie (c), laundress, r 94 Maple
- « Charles (c), clothing renovator 373 Hardee, r 371 same
- « C Paul, hat maker, r 45 Vaughn
- « Daniel (c), carp, r 72-A Richmond
- « Edward (c), labr, r 35½ Bynum
- « Elizabeth Miss, slsldy Davison-Paxon Co, r 40 Cooper
- « Ethel R Miss, opr Sou Photo M Co, r 350 Whitefoord av
- « Fred M, clk 501 Sou Ry Bldg, r 426 Piedmont av
- « George (c), porter Foster & Robson
- « Harry (c), labr Morrow Transfer & Storage Co
- « Henry (c), butler A E Thornton, r rear 611 Peachtree
- « Homer H, slsmn K J Abelsky, r 30 Sells av
- « Ira M Mrs, slsldy Davison-Paxon Co, r 40 Cooper
- « Isaac (c), labr, r 264 N Fort
- « Isham (c), labr, r 234 Chestnut
- GRESHAM-JACKSON CO (Inc), V R Gresham pres, H M Jackson v-pres, plumbing 28 Luckie
- « James (c), labr Bell Tel Co
- « Jarret, steno, r 350 Whitesfoord av
- « John (c), blacksmith, r 47 Hilliard
- « John H, agt Ind L & H Ins Co, r 320 Myrtle
- « John H, policeman, r 512 Capitol av
- « John R, slsmn M Rich, r 524 Highland av
- « Jonah M (c), pastor Antioch Bapt Church, r 371 Hardee
- « J Charles, weaver, r 64 Dillon
- « J Edward, slsmn Ewing Bros, r 155 Ivy
- « J Henry, inspr Ga Ry & P Co, r 110 E Merritts av
- « Kitty (c), r 264 Fort
- « Laura (c), laundress, r 268 Chestnut
- « Lee (c), porter Swift & Co, r 43 Leach
- « Lilla (c), domestic, r 47 Hilliard
- « Lona A, r Woodbine av
- « Louise Miss, clerk General Film Co, r cor Hemphill av and Ethel

LIME Builders' Supplies of All Kind
 Ivy 483 Main 923 Atlanta 203-285
SCIPLE SONS, 1101-2-3 Third National Bank Bldg.

THIS IS THE 1916 ATLANTA CITY DIRECTORY

Organized 1871 : RICHMOND, VA.

Has won the hearty approval and active support of the people by its promptness and fair dealing during its FORTY-FIVE years of successful operation.

A. W. JACKSON, General Agent, Rooms 1032-1033 Healey Bldg., ATLANTA, GA.

GRESHAM

- « Malone A, clerk Sou Ry
- « Martha L Mrs, propr Whitehall Floral Co, r 474 S Pryor
- « Nettle (c), r 39 Clifton
- « Otis L, died Mch 23, 1916, aged 24
- « Richard (c), plasterer, r 140 E Caln
- « Rosa E, widow Russell R, r 350 Whitefoord av
- « Roswell, trimmer, r 20 Pearce
- « R Irving, mgr C A Dahl Co, r 24 E 8th
- « Saddle Miss, milliner McClure Co, r 86 Druid pl
- « Sterling H, policeman, r 23 Lake av
- « Thomas E, printer Atlanta Journal, r 190 S Pryor
- « Thomas H, student, bds 356 S Boulevard
- « Valentine R, pres Graham-Jackson Co, r 320 Myrtle
- « William A, guard Dept Public Wks, r same
- GRESHAM WILLIAM A**, lunch room, 4 N Broad, r 474 S Pryor
- « William D, engr Y M C A, r 388 Spring
- « William F, mach, r 9 Walthall
- « W Byron, clerk Cap City Tobacco Co, r 20 Pearce
- « Young A, loans 824 Atl Natl Bk bldg, r 40 W North av
- Gressett George B (c), hackman, r 101 Markham
- Grey Lester, collector J Frohsin, r 26 Capitol pl
- Grey, see also Gray
- Gribbin Robert E Rev, asst rector St Lukes Episcopal Ch, r 700 Piedmont av
- Grice Antonio, instrument maker, r 32 Scott
- « Castilla Miss, teacher Formwalt St School, r 270 Houston
- « Hulet H, clerk T & T Co, r 287 N Boulevard
- « John L (Martin-Ozburn Realty Co), r 287 N Boulevard
- « Keely A, clerk Gulf Refining Co, r 287 N Boulevard
- « Letcher O, steno A & W P Ry, r 270 Houston
- « Willis G, carpenter, r 173 Fern
- Griener S Catherine Mrs, r 24 Venable
- Grier Albert (c), laborer, r 28 Rawson
- « Allen (c), packer, r 118 Chestnut
- « Austin (c), laborer, r 265-A Foundry

**Have Your Doctor
Phone Us Your
Prescriptions**

COURSEY & MUNN
DRUGGISTS
29 Marietta St., Cor. Broad

- « Charles (c), laborer, r 47 Mildred
- « Fannie, laundress, r 24-B Johns
- « Floyd (c), laborer, r 85 Griffin
- « George (c), laborer, r 282 Rhodes
- « Isaac (c), laborer, r 1 Oil Mill row
- « John (c), laborer, r 367 Ira
- « Mary (c), laundress, r 332 Magnolia
- « Robert, messngr Cooledge & Sons, r 225 Chestnut
- « Robert A, slsmn Columbia Graphophone Co, r 116 Lafayette dr
- « Wiley B, clerk Kress, r 60 E Alexander
- Grier, see also Greer
- Grieve G Gilbert, real estate, r 310-A Myrtle
- « Henry L, agt Ind L & H Ins Co, r 310-A Myrtle
- Griffeth D Porter, r 318 Washington
- « James I Dr, 106½ Whitehall, r 42½ Alice
- « M Octavia, widow John, r 174 Central av
- « Vivian F, r 174 Central av
- Griffes Chester A, st car conductor, r 40 Dunning
- « Oliver W, st car motorman, r Lakewood Hgts
- « W R, slsmn Jewel Tea Co, r East Point, Ga
- Griffin Alice, widow J H, r 68 Davis
- « Alonzo (c), driver, r 85-A Welch
- « Amanda (c), laundress, r 310½ Chapel
- « Amanda (c), laundress, r 143 Currier
- « Anna (c), laundress, r 274-B Magnolia
- « Annie Miss, proof reader S E Und Assn, bds 205 Highland av
- « Annie Miss, slsldy McClure Co, r 119 S Pryor
- « Annie (c), cook Dr H Bucknell, r rear 1142 Peachtree
- « Apartments, 95-99 W Peachtree
- « Arthur (c), laborer, r 65 W Humphries
- « Atticus B, supt Sta A, P O, r 39 Dunn
- « Augustus R, bkkpr R S Armstrong & Bros, r 466 Luckie
- « A Perry, teacher Coml High School, r Stone Mountain, Ga
- « Benjamin (c), laborer Genl Pipe & Fndry Co, r 221 Randolph

ALEXANDER-SEEWALD CO.
THE BEST OF EVERYTHING FOR THE AUTO
58 N. PRYOR PHONES IVY 4851 and 8451

SEND HER A BOX OF
Milner's CANDY
ATLANTA
IT WILL MAKE PEACE FOR YOU
PHONE IVY 1766. 148 PEACHTREE

**TAXI
CABS
—
CALL**



**PHONE
IVY
322
AND
4051
ATLANTA
3660**

**TOURING CARS
LIMOUSINES
HORSE CABS
LANDAUS
EXCELSIOR
AUTO CO.
HINCHCLIFFE &
WILSON, Props.
8 Luckie St.**

THIS IS THE 1916 ATLANTA CITY DIRECTORY

M.D. & H.L. SMITH
TENTS & AWNINGS
 136 1/2 NARIETTA ST
 IF ITS MADE OF CANVAS WE CAN MAKE IT

BOTH PHONES
 BELL 2400
 ATL 1600

Also
 Dalton, Ga.
 Birmingham, Ala.
 Chattanooga, Tenn.

BARCLAY & BRANDON CO.

FUNERAL DIRECTORS

246 IVY STREET.
 Both Phones Ivy 788
 J. W. AWTRY, SEC. & TREAS.

G. H. BRANDON, PRES. R. M. BRANDON, V.-PRES.

- GRIFFIN** 902
- « B (c), laborer, r 67 Nutting
 - « Carroll, bkpr Griffin Constr Co, r 10 W 18th
 - « Charles, barber, r 173 Ivy
 - « Charles D, collr Atl Terminal Co, r 54 W Linden
 - « Clara B Miss, seamstress, r 68 Davis
 - « Clayton C, depot master Atl Joint Term, r 85 E Pine
 - « Clyde Miss, teacher Crew St School, r 78 E Mitchell
 - « Construction Co, W W Griffin pres, 1013 Candler bldg
 - « Dafney (c), nurse, r 39 Hammock pl
 - « Daniel W (c), cook, r 78 N Jackson
 - « Darlo Miss, seamstress, bds 125 W Cain
 - « David, lineman, bds 85 E Hunter
 - « David L, city frt & pass agt Sou Pacific R R, r 488 N Boulevard
 - « David M, condr Sou Ry, r 138 Hunnicutt
 - « Dee T, pictures 317 Temple Court, r 99 Highland view
 - « Dennis J, mgr Atl Waste Co, r 174 Cleburne av
 - « Dozier Co, W H Griffin pres, life ins, 505 Grant bldg
 - « Edgar L, dentist 314 Connally bldg, r 622 N Boulevard
 - « Edward G (Gate City Dental Rooms), r Imperial Hotel
 - « Ellinor F, widow Joseph, r 40 Prospect pl
 - « Emma, widow Robert L, r 34 Cooper
 - « Emma W, widow Simeon A, r 859 Peachtree
 - « Ethel Miss, supervisor Bell Tel Co, r 95 McAfee
 - « Eula (c), cook, r 6 Chestnut av
 - « Eunice Miss, opr Bell Tel Co, r East Point, Ga
 - « Eva (c), cook, r 37 Fitzgerald
 - « Frank W, r 29 Cleburne ter
 - « -Geldert Co, (W H Griffin, H Geldert), ins, 505 Grant bldg
 - « George, r 125 Gordon
 - « George, clerk Peter Brown, r 125 Central av
 - « George C, student, r 85 E Pine
 - « George Jr, mgr Bell Laundry, r 136 W Peachtree
 - « George K, clerk P O, r 492 Piedmont av
 - « Gussie Miss, opr Bell Tel Co, r 54 W Linden

RICHARDSON PLUMBING & HEATING CO.

CONTRACTING AND REPAIRING SERVICE

PHONE MAIN 8
 58 SOUTH FORSYTH ST.

BELCHER HEATING & PLUMBING CO.

PHONE IVY 6570 FOR QUICK SERVICE
 44 FAIRLIE STREET

- « Hattie (c), cook 239 Ponce de Leon av, r rear same
- « Hattie (c), laundress, r 30 Reed
- « Henry B, agt Life Ins Co of Va, r 247 W Peachtree
- « Henry C, moved to Dade City, Fla
- « Hunnewell, salesman, r 74 E 13th
- « H Lawrence, slsmn New South Bakery, r 11 Hightower
- « Ida L (c), teacher Houston St School, r 31 N Jackson
- « Jacob, brakeman Sou Ry, r 28 Johns
- « James (c), driver, r 10 McGruder
- « James (c), laborer Sou Furn Co, r 62 Yonge
- « James (c), orderly Soldiers' Home
- « James A (c), cook Grady Hospital, r 249 Fulton
- « James F (c), barber 200 Auburn av, r 38 Griffin
- « Jennie Miss, steno Columbia Graphophone Co, r 37 N Moreland av
- « Jesse, weaver, r 67 S Boulevard
- « Jesse P, student, r 85 E Pine
- « John (c), laborer Atl Gas Lt Co, r 143 Currier
- « John L (c), porter Bell Tel Co, r 261 Beckwith
- « John L (c), porter Crown Cork & Seal Co, r 66 Daniel
- « John T (c), ins agt, r 10 Valentine
- « Joseph (c), messenger Daniel Bros, r 110 Ira
- « Joseph R, clk Sou Adjustment Bureau, r 174 Cleburne av
- « Josie (c), laundress, r 304 N Fort
- « J E, engr Sou Ry, r Inman Yards
- « J Louis, slsmn Davison-Paxon Co, r 23 Nassau
- « Kate, slsldy Keely Co, r 138 Hunnicutt
- « Laura (c), laundress, r 29 Logan
- « Lewis A, slsmn D C Cook Pub Co, r 6S Davis
- « Lizzie (c), laundress, r 568 Glenn
- « Lloyd D, shoemkr W H Bell, r 95 McAfee
- « Lloyd, conductor, r 29 English av
- « Lloyd, sec Lucas Varnish Restorer Co, r Fitzgerald, Ga
- « Lols Mrs, clerk W R Prescott, r 358 Pulliam
- « Louis, messenger, r 394 Central av
- « Louis B, ins agt, r 247 W Peachtree

L. Y. CARTER, Contractor, Manufacturer of Store and Office Fixtures

21 PETERS ST. All Kinds of Carpenter and Repair Work PHONES { Office, Bell Main 1681 Residence, Main 1771

THIS IS THE 1916 ATLANTA CITY DIRECTORY

J. A. FISCHER CONTRACTOR and BUILDER

516 HEALEY BLDG. "I build good houses" Phone Ivy 578

SPECIFY
 "Wagram Brand"
 THE SANDWICH OF FLAVOR
 SERVED AT ALL SODA FOUNTS

GRIFFIN

903

- « Lucinda (c), cook Mrs S Steinhelmer, r rear 779 W Peachtree
- « Lucy, tel opr, r 33 Cone
- « Lula W, widow Carter, r 62 Druid pl
- « Mamie (c), nurse, r 39 Hammock pl
- « Mary (c), laundress, r 33 Clifton
- « Mary (c), laundress, r 38 Eads
- « Mary A, widow Joseph, r 68 Davis
- « Mary C Miss, teacher, r 62 Druid pl
- « Matt, draftsman Griffin Constr Co, r 10 W 18th
- « Mattie (c), cook, r 61 Old Wheat
- « Milles (c), porter Atl Coffee Mills Co, r 60 Gartrell
- « M, r 74 E 13th
- « Norwood, draftsman Griffin Constr Co, r 10 W 18th
- « Pausye L Mrs, steno N K Fairbank Co, r Majestic Hotel
- « Ralph, autowkr, r 120 E North av
- « Robert (c), porter E H Cone, r 204 N Boulevard
- « Robert J, r 21 Howard
- « Robert J Jr, cashier Griffin-Geldert Co, r Decatur, Ga
- « Robert L, cabinetmkr, r 95 McAfee
- « Robert T, r 133 Greenferry av
- « Salle (c), cook A C Newell, r 33 Irwin
- « Samuel (c), laborer, r 10 Kuhrt
- « Samuel M, clerk R M S, r 157 Peeples
- « Smith H, r 62 Norcross
- « Spencer F, mach Gate City Coffin Co, r 68 Davis
- « Susie T, widow Dr Ely, r 67 Washington ter
- « Thomas M, foreman P O, r 338 Highland av
- « Thomas P, supervisor Amer District P & T Co, r Y M C A
- « Wade (c), janitor Walker St School, r 10½ Bowie
- « Warner G, tel opr 218 Sou Ry bldg, r 171 E Fair
- « Wilburn H, driver, r 17 Cameron
- « William (c), driver, r 271 Connally
- « Willam (c), laborer, r 3 Nutting
- « William (c), laborer, r 24 Woodrow pl

THIS IS THE 1916 ATLANTA CITY DIRECTORY

W. S. DUNCAN CO. Both Phones M. 1616

FLOUR, GRAIN, HAY AND FEED. 18 S. Butler St., Cor. Georgia R. R.

- « William C, mgr 122 Krog, r same
- « William E, clerk Atl Joint Term, r 23 Washington
- « William F, teacher, r 48 Hemphill av
- « William M (c), barber A D Mayfield (c), r 217½ Auburn av
- « Wm W, pres Griffin Constr Co, r 10 W 18th
- « Willie (c), laundress, r 50 Robbin
- « Willis (c), ins agt, r 85 N Jackson
- « W Hull, pres Griffin-Dozier Co, r 339 N Boulevard
- « Zelma (c), laborer Atl Gas Lt Co, r 378 Piedmont av
- Griffith Albert E, hostler N C & St L Ry
- « Bascom, dairy 126 Confederate av, r same
- « Carroll S, bkkpr 4th Natl Bk, r Decatur, Ga
- « Charles (c), laborer, r 607 Martin
- « Charles A, steelwkr, r 290 Hemphill av
- « C P Mrs, slsldy Keely Co, r 91 Oak
- « Daniel H Dr, 84 Peachtree, rm 701, r 56 Druid pl
- « Dorothy E Miss, opr Bell Tel Co, r 211 South av
- « Earl C, mach, r 211 South av
- « Elmer, clerk, r 290 Hemphill av
- « Emma, widow Ignatius, r 110 Hurt
- « Francis Miss, saleslady, r 213 Central av
- « George D, clerk R A Brovles & Co, r 46 Norcross
- « Hiram P, watchman R O Campbell Coal Co, r 3 W Ontario av
- « Jackson W, bartender Ansley Hotel, r 135 Spring
- « John, bkkpr, r 110 Hurt
- « Joseph Rev (c), r 75 Randolph
- « J Marvin, clerk M C Kiser Co, r 286 Peeples
- « J Mrs, cashier Hotel Ansley, r 135 Spring
- « Leonard L (Sou Letter Co), r 17 Crew
- « L B, fireman Sou Ry, r Inman Yards
- « Margaret F Mrs, r 46 Norcross
- « Martin G, bkkpr, r 18 S Douglas, Kirkwood
- « Mary B, widow Benjamin H, r 488 Peachtree
- « Mary Butt Miss, r 488 Peachtree

Edward D. Clarkson Insurance Agency

ABSOLUTE PROTECTION
 WHAT WILL HAPPEN TO-MORROW?
 TALK TO US ABOUT PROTECTION TODAY

1108
EMPIRE BUILDING

Everything Man Wears

Daniel Bros. Co. 45 - 47 - 49 Peachtree Street

Phone Ivy 3481

THOMAS. I.
LYNCH

INSURANCE
OF

ALL KINDS.

AND LOANS.

1301 EMPIRE

BLDG.

PHONE

1VY

2632

MARK NABORS & CO.

MOTOR TRUCK SPECIALISTS ⁵⁰⁶ WHITEHALL Phone M 529

GRIFFITH

904

- « Oscar E, mach Murray Co, r 213 Central av
- « Paul R, carpenter, r 36 Tazzer
- « Robert (c), laborer, r 231-B Martin
- « Robert (c), plasterer, r 36 Rock
- « Ruth, steno G S Moffett, r 46 Norcross
- « Samuel, moved to Philadelphia, Pa
- « Thyra J, carpenter, r 60 Newport
- « T F, r 16 Carnegie pl
- « Walton H, spl agt London Assur Assn, r 254 Myrtle
- « Warren C, r 46 Norcross
- « William, heater Atl Steel Co, r 290 Hemphill av

Griffith, see also Griffeth

Griggs Agnes (c), cook, r 346-B Rawson

- « Annie (c), laundress, r 186 Irwin
- « Arthur (c), butcher, r 308 W Fair
- « Carrie (c), laundress, r 343 Fulton
- « Charles B (c), lab Atl Terminal Co, r 66 Jeptha
- « Charles J, leverman N C & St L Ry, r 106 Langhorn
- « Clarence (c), driver W L Traynham
- « Earl E, editor The Footlight, r 241 Euclid av
- « Essie C Mrs, waitress W W Lampkin, r 200 W Fair
- « Evander G, elev opr Atl Natl Bk bldg, r River car line
- « Ewin C, slsmn Big Four Prod Co, r 109-A Richardson
- « Hank (c), laborer, r 20 Adam
- « Hannah (c), laundress, r 61½ Inman av
- « Harry H, clerk, r 200 W Fair
- « Henry (c), r 19 Wilson
- « Henry (c), lab Atl Abattoir, r 279-A Bass
- « Herbert (c), pharmacist, r 15 Lee
- « Hiram (c), presser, r 30 Dunlap
- « Ira G, printer, r 117 Glennwood av
- « John H, fireman N C & St L Ry, r Inman Yards
- « Lucy S, wid Robert, steno M Rich, r 320 Washington
- « Mary Miss, teacher North Av Church School, r 117 Juniper

FOR
ANYTHING
IN THE
PRINTING
LINE



GET OUR PRICES

Barker-Bevil
Agency

19-21 Peters St.

Phone Main 4623-J

MORROW TRANSFER & STORAGE COMPANY

WE STORE AND HAUL ANYTHING

Phones ^{BELL M-4355}
ATLANTA 137

- « Mary (c), r 46 Walnut
- « Mary (c), cook 62 Washington ter
- « Patsy (c), nurse, r 126 Mary
- « Rhodney (c), r 29 Logan
- « Robert (c), laborer, r Collier al
- « Roland (c), laborer, r 29 Logan
- « Sidney L, clerk Carlos Soda Co, r 200 W Fair
- « Thomas (c), fireman, r 126 Mary
- « Thomas F, clerk Sou Ry, r 92 Robbins
- « William (c), lab J H Schroeter & Bro, r 84 Greensferry av
- « William (c), tailor John Ricks (c), r Ben Hill, Ga
- « & Benn (H Griggs, Z S Benn), clo renovators, 384 N Butler
- Grigolite Helen Miss, slsldy C J Kamper, r 380 Woodward av
- « Henry G, candymkr, r 380 Woodward av
- Grimble Addie N (c), cook 17 Druid cir, r rear 37 Spruce
- Grimes Annie Lee, widow Bynum, r 164 S Pryor
- « Berta Miss, r 116 Pulliam
- « B Frank (c), brickmason, r 6 Chestnut
- « Charles (c), r 11 Bowie
- « Edward (c), laborer, r 113 Violet av
- « Emanuel (c), drayman, r 99 Haygood av
- « Georgia, widow Erasmus, supt A C Club, r 178 Washington
- « Glenn H, car repairer, r 213 Kirkwood av
- « Irene (c), seamstress, r 10 Hilliard
- « James W, pressman Piedmont Prntg Co, r 150 Nelson
- « John (c), lab Morrow Transfer & Stor Co
- « Mae Miss, clerk H G Hastings & Co, r 20 Stonewall
- « Mattie (c), laundress, r 15 Main
- « Robert (c), laborer, r 15 Main
- « Rosa (c), laundress, r 15 Main
- « Selina (c), laundress, r 108 Violet av
- « Thomas (c), porter Sulzberger & Sons Co
- « T R, clerk High's, r 20 Stonewall
- « Vance, clerk Sou Blue Print Co, r 20 Stonewall
- « William C, slsmn Johnson Motor Car Co, r 48 Colquitt av

Reeves Machine Co.

105 SOUTH FORSYTH STREET
Phone Bell M 1085

Night Call M 4506-J

Builders of Special Machinery
Repair Work of Every Description
Gear Work and Auto Parts Our
Specialty. Ornamental Brass Work.

THIS IS THE 1916 ATLANTA CITY DIRECTORY

AUTO TIRES

COMPLETE LINE OF ACCESSORIES ALEXANDER-SEEWALD CO.

58 N. Pryor Phones 1. 4851 and 1. 8451

THE "It's a Good" LAUNDRY
Excelsior
PHONE IVY 3171

THIS IS THE 1916 ATLANTA CITY DIRECTORY

GRIMES

905

- « William T, carpenter, r 20 Stonewall
- Grimm Chiel L, r 53 Ridge av, Kirkwood
- « Edward, barber C P Beatty, r Decatur, Ga
- Grimmett Benjamin (c), lab Sanitary Dept, r 339 Vine
- « Edwin K, cabinetmkr Spratt Chair Co, r 198 Whitehall
- Grimshaw Wm C, slsmn Westview Florist, r 205 Peachtree
- Griinnell M M, ins agt, r 241 Greenwood av
- Grisby George (c), laborer, r 100 McDonough rd
- Grisedale B G, clerk R M S, r 56 Walker
- Grisham Investment Co, G M Brown pres, Elijah A Brown sec-treas, 48 N Broad
- Grissle Vora (c), laundress, r 102-A Holcombs al
- Grissom Christene (c), seamstress, r 41 Hills av
- « Jefferson (c), driver Standard Oil Co, r 101 Means
- « Savannah (c), laundress, r 260 Currler
- « West (c), foreman, r 24 University av
- « William (c), laborer, r 163-A Larkin
- Grist A Carroll, student, r 402 Williams
- « Charles M, r 115 W Cain
- « David B, contractor, r 446 Luckie
- « Dovie Miss, steno Continental L & H Ins Co, r 146 Lucile av
- « John I, foreman, r 146 Lucile av
- « Lillian Miss, r 315-A Courtland
- « Louise Miss, r 315-A Courtland
- « Mary K, r 230 Woodward av
- « Odessa H, clerk S H Kress & Co, r 21 Hightower
- « Paul, slsmn Davison-Paxon Co, r 315-A Courtland
- « Ralph, bkkpr, r 315-A Courtland
- « Sarah, widow John, r 21 Hightower
- « William, bkkpr, r 315-A Courtland
- « Willis W, chf opr Union Depot, r 230 Woodward av
- Griswell C Alexander, foreman Swift & Co, r 103 Payne av
- « Charles W, grocer 91 Kennedy, r 11 Isame
- « Elias, fnisher Jones-Kennedy Furn Co, r 100 Berean av

CORRECT STATIONERY SOCIETY ALSO LATEST BOOKS AND THINGS COLE BOOK CO. 85 WHITEHALL ST. PHONE 482

- « Eula W Miss, clerk, r 111 Kennedy
- « Henry L, motorman, r 196 Griffin
- « John H, carpenter, r 32 McDonald
- « Ledford, pressman Byrd Prntg Co, r 111 Kennedy
- « Millard C, feeder Foote & Davies Co, r 103 Paynes av
- « Richard J, oiler, r 40 McDonald
- « Robert W, opr Foote & Davies Co, r 194 Griffin
- « Rufus W, feeder Foote & Davies Co, r 103 Paynes av
- Griswold Florence, widow Walter L, r 198 Plum
- « Evelyn, flagman, r 67 W Baker
- « Julius D, slsmn Int Cor Schools, r 18 Palatine av
- « Mary Miss, wks J P Stevens Eng Co, r 545 Capitol av
- « Maud (c), cook, r 18 Kennesaw av
- Grizzard A, helper Phoenix Planing Mill
- « Dovey Miss, dressmkr, r 26 Dewey
- « Eliza, widow Thomas J, r 49 Atlanta av
- « Herschel, barber, r 26 Dewey
- « Hugh, asst engr Ati Gas Light Co, r 321 Simpson
- « James O, barber 1054 Marietta, r 111 Jones av
- « John, boiler mkr J J Finnigan & Co, r East Point, Ga
- « John O, saw filer, r 323 Highland av
- « Mack C, barber G P Bennett, r 26 Jones av
- « Newton J Dr, 613 Atl Natl Bk bldg, r 305 Lee
- « Oppie, widow William T, r 321 Simpson
- « Seaborn L, carpenter, r 26 Dewey
- « Thomas E, grocer 865 Piedmont av, r 60 Morgan
- « William T, cutter, r 26 Dewey
- Groblt Gottlieb, gardner, r 15 Peachtree pl
- Groce Bluford S, carpenter, r 1 Grove
- « Curtis L, carpenter, r 14 Edgehill av
- « L M, switchman Sou Ry, r 197 S Forsyth
- Grocott Arthur H, decorator 295 Peachtree, r same
- Grogan Alfred (c), cook, r 223 Edgewood av
- « Alice, widow Walter A, r 168 W North av
- « Allen A, stereotypor Atlanta Journal, r 100 Garden

BOOKHAMMER HAIR DRESSING PARLOR

Chiropody, Manicure, Massage and Scalp Treatment
48 1-2 Whitehall Street Phones Main 214 and 215

CARLTON SHOE & CLOTHING CO.

ALWAYS GIVE
COURTEOUS, PROMPT
AND EFFICIENT
SERVICE AND
SELL HIGH GRADE

CLOTHING
SHIRTS
SHOES
HATS and
Furnishings

WE MAKE A
SPECIALTY OF
MISSES'
AND
CHILDREN'S
SHOES
36

WHITEHALL ST.
Phone M 242..
Atlanta Phone 427

**THE THIEL
DETECTIVE SERVICE
CO**

OFFICES IN ALL
PRINCIPAL CITIES
OF UNITED STATES

CANADA AND MEXICO

PHONES
OFFICE IVY-4841
RES. W-535-J

302
TRUST CO.
OF GA.
BLDG.

AUTO GOLDIN'S HARNESSES FACTORY

PROMPT AND EFFICIENT WORKMANSHIP

Tops Recovered
Upholstering
for the Auto

Phone M 163

130-132 Marietta St.

HOUSE PAINTERS

OUR WORK IS OUR BEST AD.

FRIDDELL BROS

107 N. PRYOR STREET
Opp. Candler Bldg. PHONE IVY 45

GROGAN

906

- « Anna (c), r 256 Fraser
- « C W. weigher Atl Steel Co
- « David D, barber W M White, r Bishop, N Atlanta
- « Effie L, widow Jacob, r 85 W Harris
- « Emila, widow John W, r 65 Cherokee av
- « Ethel E, widow Henry T, r 51 Brookline
- « Francis M, trav slsmn Hightower, Hallman & Co, r SS Copenhill av
- « Hannah, r 228½ Fraser
- « John W, engr City Constr Dept, r 28 Corleys av
- « Lula Bell Miss, trained nurse, r SS Copenhill av
- « Mary Miss, r 88 Copenhill av
- « Orpha Miss, bkkpr High's, r 560 N Jackson
- « Thomas B, switchman N C & St L Ry
- « Thomas J, ins agt, r 666 Woodward av
- « Thomas J, clerk 310 Sou Ry bldg, r 21 Forrest av
- « William F, ticket tkr Bonita Theatre, r 168 W North av
- « Willie Mrs, candymkr, r 104 Lambert
- « Willis O, driver, r 28 Corleys av
- « W Anderson, barber G T Cash, r 168 W North av
- « W Jack, clerk 204 Sou Ry bldg, r Lakewood Hgts
- Goodzinsky Abraham, grocer 34 Carroll, r 36 same
- « Fannie Miss, steno, r 206 S Pryor
- « Harry M, trav salesman, r 60 Kelly
- « Louis, fruit 206 S Pryor, r same
- Grooms Hattie (c), cook, r 14 Julian
- « Mary (c), r 43 N Fort
- Groover Bros (J E and C W), grocers, East Point, Ga
- « Carlton W, clerk 66 Whitehall, r East Point, Ga
- « Carra Miss, dressmkr 34 Whitehall ter, r same
- « Clifton R Dr, 500 Forsyth bldg, r 428 Piedmont av
- « Dovie L, widow Jacob W, r 895 Marietta
- « James T, shoemkr W H Bell, r East Point, Ga
- « Lucy M, widow Horace A, r 552 Walnut



Mason & Hamlin Pianos
Conover and Kingsburry
Pianos. Victor Records
Sheet Music. Carola
Inner Players

Cable Piano Co.

South's Largest Music House
82-84 N. BROAD ST.
Phones: Ivy 8700-8701-7297 Atlanta 1073

- « Luther L, collector Haverly Furn Co, r Hills Pk
- « L L, mgr Overland Co, r 246 E 4th
- « Orange N, dairy 34 Whitehall ter, r same
- « Russell B, clerk R M S, r 318 Simpson
- « Shala, clerk, r 69 N Howard, Kirkwood
- « William F, r 371 Whitehall
- Gross Albert, baker, r 193 Davis
- « Catherine I Miss, steno Home Art Sup Co, r 60 West End av
- « Charles, clerk M Friedman, r 344 Forniwall
- « Clarence E Mrs, r 60 West End av
- « Della, widow Julian C, r 400 Courtland
- « Herman L, solr Merchants Towel Sup Co, r 278 S Pryor
- « Joseph, trav salesman, r 278 S Pryor
- « Joseph L, agt Met Life Ins Co, r 222 N Jackson
- « Julian C, clerk Nunnally, r 400 Courtland
- « Leo M, opr All Star Mfg Co, r 167 Crew
- « Mary Mrs, steno B Kobak, r 160 Crew
- « P Emory, clerk N C & St L Ry, r 222 N Jackson
- « Sarah Miss, steno Fox Film Corp, r 60 West End av
- « Wm W, clerk 23 Whitehall, r 400 Courtland
- Grossman Albert B, bkkpr N W Mut L Ins Co, r 346 Pulliam
- « Alexander, clerk M B Jacobs, r 15 Larkin
- « George, cabinetmkr Krueger Mfg Co, r Lakewood Hgts
- « Joseph M, mgr Amer Special Sales Co, r 326 Forrest av
- « Leo, ladies' clothing 96 Whitehall, r 670 Washington
- GROSSMAN LEONARD J. (Felder, Johnson & Grossman), r 346 Pulliam
- Grotan Fannie E, widow Thomas, r 578 Simpson
- Grounds David R, roller Atl Steel Co, r 7 Lynch av
- Grove Harry, r 500 N Jackson
- « Mattie P, widow Frank M, r 266 S Moreland av
- « Rivers D. (R D Grove & Co), r 43 Gordon av, Kirkwood
- « R D & Co (R D Grove), produce broker 17 Produce pl
- Grovenstein Bartie J, mach Sou Ry, r 397 Oakland av
- « LeRoy L, cashier Willys-Overland (inc), bds 221 W Peachtree
- « Maria Miss, teacher Spelman Seminary, r same

SIGNS

Store Front Signs, Office and Window Lettering, Card
and Muslin Signs, Carved Wood and Electric Signs
Massengale Bulletin System
56 Edgewood Ave.
Phone Ivy 8740

THIS IS THE 1916 ATLANTA CITY DIRECTORY

CHAS. WM. BERNHARDT

CONTRACTOR AND BUILDER

195 1-2 MARIETTA ST.
Phone M 1692

WALTER BALLARD
OPTICAL COMPANY

MANUFACTURING
DISPENSING
REFRACTING
OPTICIANS

85 PEACHTREE ST
PHONE IVY 1173

THIS IS THE 1916 ATLANTA CITY DIRECTORY

GROVENSTEIN 907

- « Sallie (c), laundress, r 458-A Smith
- « Smith C, mach Atlanta Theatre, r 139 E Hunter
- Groves Alexander (c), lab Sanitary Dept, r 230 E Cain
- « Alma (c), laundress, r 299 Bass
- « Edward A, tran frt agt Rock Island Lines, r Marietta, Ga
- « Frank (c), porter S G Walker, r 291-A Magnolia
- « Gussie Miss, tchr Sou Shorthand & Bus Univ, r Marietta, Ga
- « Harriet (c), cook, r 59 Irwin
- « John W, fireman, r 60 Flora av
- « Lucy (c), laundress, r 37 Irwin
- « Robt L (c), ins agt, r 331 Woodward av
- « Welayd F, pressman Liberty Prtg Co, r 78 E Ellis
- « W Fred, chf clerk D P A L & N R R, bds 586 N Jackson
- Grow Elmira Miss, music teacher, r 72 Washington
- « Leonora Mrs, music teacher, r 72 Washington
- « Steven W, clerk, r 72 Washington
- Grubbs Arthur F, teamster, r 89 Beatie av
- « Claude K, carpenter, r 12 Fowler
- « Earl A, furnacemkr, r 260 Hemphill av
- « George W, barber E L Medley, r Ingleside, Ga
- « James, laborer, r 722 E Fair
- « James W, stock clerk M Rich, r 82 Gordon
- « John E, landscape gardeuer, r 267 Waldo
- « J W, clerk Sou Ry, r Ingleside, Ga
- « Louis I, candy 708 Marietta, r 34 Brooks av
- « Mary L, widow William F, r 260 Hemphill av
- « R T, condr, r Kimball House
- « William F, dled June 13, 1915, aged 39
- « W Cliff, barber Journal Way Barber Shop, r 117 Whitehall
- Gruver J Mrs, slsldy H G Lewis Co, r Winecoff Hotel
- « Mary Miss, clerk Singer Sew Mach Co, r 215 Ivy
- Gryder James E, foreman J A Fischer, r 81 Ormond
- « James E Jr, carpenter, r 343 Oak
- Gsell Daisy W, wld Preston L, steno Pullman Co, r 25 W Baker

NEW SOUTH RUBBER COMPANY
General Southern Distributors

249 PEACHTREE ST
Rubber Tires and Accessories for Every Service.
Phone Ivy 4564 Atl. 497
"MILES CHEAPER"

QUAKER TIRES

- Guarantee Banking & Trust Co, Hirsch & Robinson recvrs, 923 Candler bldg
- GUARANTEE LOAN CO**, 308 Atl Natl Bank bldg
- Guaranty Mut Life & H Ins Co (c), (Savannah, Ga), 210½ Auburn av
- Guard Charlie B, collector Foster & Robson, r Kirkwood
- Gude Albert V (Gude & Co), r 212 Ponce de Leon av
- « Albert V Jr (Gude & Co), r 639 Peachtree
- « & Co (A V aud A V Jr), contractors, 711 Grant bldg
- Guen Edward C, teacher Ga Tech, r 11 W 3rd
- Guerrard Gertrude Miss, trained nurse Pub Schools, r Oakland City
- « Sarah W, widow George H, r 72 Avon av
- Guercio Frank (Bell Cigar & Soda Co), r 112 Crescent av
- Guerin Albert S, clerk Atl Gas Lt Co, r 101 W Harris
- « John, meat cutter R B Guerin, r 101 W Harris
- « John Jr, agt Met Life Ins Co, r 15 Eugenia av
- « Joseph L, meat cutter, r 101 W Harris
- « Robert B, meats 229 Marietta, r 82 W Baker
- Guerra Lloyd R, clerk 501 Son Ry bldg, r 295 Washington
- Guerrant D Earle, slsmn, r 235 Courtland
- « Sarah Mrs, steno Habersham Orchard & Imp Co, r 235 Courtland

Guerrini Ugo E, spel agt Westchester Fire Ins Co, r Winecoff Hotel

Guerry Marie Miss, steno Oglesby Gro Co, r 53 Forrest av

Guess Carl N, lawyer 406 Temple Court, r Stone Mountain, Ga

- « Gordon Miss, steno, r 192 Ivy
- « Henrietta G, widow Frank L, r 192 Ivy
- « H Frank, lawyer 406 Temple Court, r Stone Mountain, Ga
- « Rosa, widow Frank, r 107 Ivy
- « William G, dispatcher, r 15 Dayton pl

Guest Effa Miss, teacher Spelman Seminary, r same

- « Guy O, clerk Crane Co, r 246 McLendon
- « James M, bldg contractor 153 Atwood, r same
- « Peyton L (Smith & Guest), r 246 McLendon av
- « Walter A, clothing 69 W Mitchell, r 153 Atwood

Guffie Jessie (c), porter Carter, Peterson & Co, r rear 446 S Pryor

Guffin Alfred S, laborer, r 65 Harold av

INSURANCE PROTECTION

FOR
Auto
Burglary
Liability
Health
Accident
Fire

Maximum Protection at
Minimum Cost

General Accident, Fire
and Life Assurance
Corporation, Ltd.

H. C. GEIGER, Gen. Agt.
307 Trust Co. of Ga. Bldg.

Phone Ivy 5158



THE BARRETT CO. Tarvia

Roofing and Paving Materials Office and Warehouse
292 Marietta St.

COALTAR, CREOSOTE OIL, PITCH, PAINTS, ROOFINGS. Telephone M 2144

1916
METAL WELDING CO.
 AUTOGENOUS WELDING
 CAST IRON AND ALL METALS
 AUTO AND MACHINE PARTS WELDED
 Phone M. 3013 ~ 179 S. Forsyth St.

S. A. WILLIAMS LUMBER CO.

GOOD LUMBER AND ANYTHING THAT CAN BE MADE FROM IT
 OFFICE AND MILL: 254 ELLIOTT. Both Phones 328

GUFFIN

908

- « Auby, laborer, r 65 Harold av
- « Charles E, agt Ind L & H Ins Co, r East Point
- « Early H, wks Metzger Mattress Co, r 728 E Fair
- « Howard, apprentice Floyd Bros
- « Leon L, machinist, r 65 Harold av
- « R Elmer, agt Ind L & H Ins Co, r East Point
- « Thomas F Dr, East Point, Ga
- « T DeWitt, drugs 23 Cascade av, r 8 S Gordon
- « Verda, widow T Fred, r 168 E Georgia av
- Gufford William S, agt Jenkins & Lythgoe, r 75 Plum
- Guice Ella (c), cook 130 Washington, r 419 Auburn av
- « Fred (c), laborer, r 183 Ira
- « Hosea S, candymkr, r 16 Bluff
- « James W, carpenter, r 198-A Griffin
- « John I, clk U S District Atty 403 P O bldg, r 305 W Peachtree
- « J Willie, widow John, r 162 S Pryor
- « Luther (c), laborer, r 183 Ira
- « Robert (c), fireman, r 176 Whitehall ter
- Gulford Benjamin (c), barber A F Herndon, r 350 Crumley
- Guill Eva Mrs, steno Charles Scribners Sons, r 43 E Cain
- « Robert T, clerk W & A R R, r 43 E Cain
- « William H, r 57 Park av
- Guilliams Cyrus D, clk Atl Joint Term, r 233 S Pryor
- Guilmott Orwald T, pressman Foote & Davies Co, r 174 Central av
- Guimain Mary B, widow, r 18 Lake av
- Guimaraes J A Santos, r 298 Highland av
- Guimarin Henry A, engr 4th Natl Bk bldg, r 489 S Ashby
- « James P, r 499 S Ashby
- « Martha, widow Thomas J, r 499 S Ashby
- Guinan John Rev, asst pastor Sacred Heart Ch, r 289 Ivy
- Gunn Charles G, shoemkr, r Oakhurst, Ga
- « Cohen L, clerk E L Campbell, r Oakhurst, Ga
- « C H Mrs, nurse Wesley Mem Hosp, r 129 Courtland
- « Ella D, widow Thomas D, r 115 Hurt

**We Move
and Store**

**We Pack
and Ship**

**PAISLEY
Transfer &**

**Storage
Company**

**J. A. PAISLEY
Manager**

**We Employ only
Experienced
White
Help**

**Office and
Warehouse**

23 Peters St.

Bell M 2558

Atlanta 5314

POWER FOR EVERY PURPOSE
 Georgia Railway & Power Co.

- « Julia (c), laundress, r 70 Rawson
- GUINN ROBERT J, gen agt New England Life Ins Co, r 100 Elizabeth
- « R Dudley, tel opr, r 115 Hurt
- « T Duval, electrician, r 115 Hurt
- « Walter (c), laborer S A L Ry Shops
- Guinn, see also Gwinn
- Guiten Luther (c), butler 78 Elizabeth, r 300 Fort
- Gulf Nu Fuel Co, R W E Thompson pres-mgr, 621 Healey bldg
- GULF REFINING CO, C E Shepard dist sales mgr, 601 Hurt bldg
- Gullatt Henry C (Atl Plumbing Co), r 208 Crew
- « Henry C Jr, clerk Crane Co, r 208 Crew
- « Henry W, ship clk Manufacturers Whse Co, r Hapeville, Ga
- « James E, slsmn Oglesby Gro Co, r 43 Druid pl
- « John (c), laborer Ga Ry & Power Co, r 258 Garibaldi
- « Mabel Miss, clerk Bell Tel Co, r Hapeville, Ga
- « William S, carp Murray Co, r Hapeville, Ga
- Gullede Dolphus S, st car conductor, r 21 Mathews, Kirkwood
- GULLETT GIN CO (Amite, La), H B Davis mgr, 42 W Alabama
- Gulley William E, salesman, r 274 Crew
- Gullins David G (c), porter, r 160 Chestnut
- « E H (c), ins agt, r 160 Chestnut
- Gully Bessie Mrs, inspr General Film Co, r Riverside
- Gumm Jere A, r 675 Ponce de Leon av
- « William L, clerk J W Goldsmith Jr, r 193 Lawton
- Gunby Edward R, lawyer 505 Connally bldg, r Habersham rd
- Guncheon Frank, r 41 Ponders av
- Gunckel Amelia Miss, tel opr 3rd Natl Bk, r 22 Alaska av
- « Elizabeth, widow Charles, r 22 Alaska av
- « Elsie Miss, binder Byrd Prntg Co, r 22 Alaska av
- « Erna Miss, r 22 Alaska av
- « Ferdinand C, steno The Lowry Co, r 22 Alaska av
- « Frances Miss, steno P S Etheridge, r 22 Alaska av
- Gundel Christopher A, artist Scenic Film Co, r 9 Fowler
- « Louis, mach hd Amer Can Co, r 9 Fowler
- Gunn Amos (c), plasterer, r 137 E Harris

SCIPLE SONS 1101-2-3 THIRD NATIONAL
CHEROKEE WALL PLASTER BANK BUILDING
 NONE SUPERIOR Phones: {Ivy 483 M 923
 Atl. 203-285

THIS IS THE 1916 ATLANTA CITY DIRECTORY

LIFE INSURANCE COMPANY OF VIRGINIA

Organized 1871 : RICHMOND, VA.

J. C. HOWARD, Superintendent

Rooms 519-525 Empire Building,

ATLANTA, GA.

Issues Industrial Policies
from \$12.50 to \$1,000.00
with Premiums Payable
WEEKLY on persons
from 1 to 65 years of age.

BAYLIS
Office Equipment
CO.
1 S. BROAD ST.
PHONE M. 241

GUNN.

909

- « Annett F, widow Harold T, r 213 W Pine
- « Annie (c), cook, r 49 Daniel
- « Carrie (c), laundress, r 54 Wells
- « Charles (c), porter Johnson-Dallis Co, r 444-B Crumley
- « C Paul, student, r 81 S Ashby
- « Dudley, master mech A Tufts Cont Eng, r 184 Edgewood av
- « Henry (c), carpenter, r 62 Dimmock
- « James, laborer Atlanta Warehouse Co
- « Joel W, moved out West
- « Jonas (c), laborer, r 68 Crumley
- « Laura E, widow William R, r 23 E Harris
- « Lizzie (c), laundress, r rear 93 Cleburne av
- « Lizzie (c), laundress, r 2 Wallace bottom
- « Lorenza (c), laborer, r 254 Martin
- « Norman (c), laborer C of Ga Ry
- « Oscar (c), laborer Hirsh & Spitz, r 47 Electric av
- « Ozias, barber T L Bond, bds 25 Reinhardt
- « Sarah, widow Joseph, r 56-A Wyman
- « Scott (c), laborer, r 9 Hood dr
- « Silas D, policeman, r 95 McPherson av
- « Susan (c), laundress, r 309 Decatur
- « Thomas A, propr DeSoto Theatre, r 11 Clifford
- « Toombs (c), laborer Union Depot, r rear 107 Trinity av
- « Van, textile worker, r 190 Echo
- « William S, clerk Lamar, & Rankin Drug Co, r 735 Ponce de Leon av
- « Zachariah P, bldg contr '81 S Ashby, r same
- Gunnell Charles, clerk Davison-Paxon Co, r 280 Houston
- « George A, bldg contr 194 Oak, r same
- « Lina Miss, sisldy Davison-Paxon Co, r 280 Houston
- « Lynn, baker L W Rogers Co
- « Reuben I, collr Jones & Phillips, r 280 Houston
- « Willie Miss, clerk M Rich, r 280 Houston
- Gunner Nora Miss, r 119 Jefferson
- Gunter Boland D, clk Brown & Allen, r 111 Glennwood av

THIS IS THE 1916 ATLANTA CITY DIRECTORY

**YOUR
GROCER
SELLS**

Uncle Sam Bread

Ask For It
It's Always
Good
You Can Depend on it.

- GUNTER BROS, (D J and N U), drugs 11 N Broad, phone Main 420
- GUNTER DANIEL J, (Gunter Bros), drugs 468 Woodward av, r 440 same
- « D Emmett, engr, r 318 Oak
- « Edgar A, agent Bankers H & L Ins Co, r 215 Stewart av
- « Edward (c), laborer, r 146 Ira
- « Elmer, produce 166-A Whitehall, r 156 Central av
- « James R, st car conductor, r 392 Waldo
- « John A, r 318 Oak
- « John G, trav salesman, r 318 Oak
- « L C, r Confederate Soldiers' Home
- « L T, fireman N C & St L Ry
- « Matthew (c), laborer, r 84 Jephth
- « Myra (c), cook, r 15 Berkele
- « M M, machinist, bds 104 Ridge av
- « Nathaniel U (Gunter Bros), mgr Dixie Drug Co, r 687 Highland av
- « Oscar, laborer Georgia Car & Locomotive Co
- « Robert E, cutter L & L Mfg Co, r 109 Center
- « Ruth Miss, bkkpr H G Lewis & Co, r 34 Whitehall ter
- « Samuel M, st car conductor, r 30 DeGress av
- GUNTER-WATKINS DRUG CO (inc), D G Wise pres, J L Stephens sec,
H R Carr treas, 42 Peachtree
- « William A, carpenter, r 165 Iverson
- Gnutharp Edgar, machinist, r 118 Powell
- Gnuthorpe Oscar, dispr 202 Sou Ry bldg, r 312 Rawson
- Gurin Joseph, junk 386 Fraser, r same
- Gurley Crawford, clerk Bell Tel Co, r Marietta, Ga
- « D H, trav salesman L L Johnson & Co, r Douglassville, Ga
- « John H, motorman, r 73 Auburn av
- « J Horace, clerk Gulf Refining Co, r 157 Lucile av
- « Mary L, widow John, r 157 Lucile av
- « Walter T, gas fitter Atl Gas Lt Co, r 118 W Baker
- Gust Andrew, billiards 50 Edgewood av, r Y M C A
- Gustafson F Otto, shoemkr 110 1/2 Whitehall, r 154 Nelson
- « Gottfrid, shoe repairer C A Stenfelt, r 62 Houston

E. A. BOSTROM MFG. CO.
MACHINISTS

290 Edgewood Ave.

Phone Ivy 4285

**MODELS AND
EXPERIMENTAL
WORK**

**THOMAS
&
THOMAS
GENERAL
AGENTS**

**ATLANTIC LIFE
INSURANCE CO.**

OF
**Richmond,
Va.**

**1520-21
HEALEY BLDG.**

Phone Ivy
8526

PERRYMAN-BURSON Co.
TRUSSES, RUBBER GOODS
SURGICAL INSTRUMENTS
HOSPITAL SUPPLIES

109 N. PRYOR ST.
 OPP.
 CANDLER BLDG.
 IVY
 4434
 S

HORSE HARNESS AND **MULE MILLINERY**
Saddlery and Repairing

E. D. CRANE. CO.
 53 S. Broad St. Phone M. 2942

- Guthman Albert L, pres Guthman Lndry & D C Co, r 479 Washington
GUTHMAN LAUNDRY & DRY CLEANING CO, A L Guthman pres, E E Steinheimer sec-treas, 212 Whitehall
 " Sigmund, pres & treas Atl Envelope Co, r 73 W 14th
 Guthrie Albert W, treas W J Dabney Imp Co, r 89 Atwood av
 " Alma Miss, steno The Ideal, r 29 Milledge av
 " Edith (c), laundress, r 42 Bird
 " George H, weaver Fulton B & C Mill, r 16 Oliver
 " Horace B, stone cutter, r 29 Milledge av
 " James G, car repairer Sou Ry, r Inman Yards
 " Jesse E, meats 508 Decatur, r 212 Wylie
 " Mary, widow William V, r 147-B Kelly
 " Seaborn (c), laborer, r 431 Hardee
 " William M, finisher Atl Coffin Co, r 54 Newport
 Gutierrez Louis R, r Y M C A bldg
 Gutmann Ethel B Mrs, clerk U S F & G Co, r Aragon Hotel
 Guy Della Miss, press feeder Lester Book & Sta Co, r 281 E Georgia av
 " Emmett, car repairer, r Inman Yards
 " Julia M, widow Fred, candymkr E H Cone, r 19 Lowndes av
 " Laurie K Mrs, mgr Wilbur Mercantile Agcy, r Cravenwood sta
 Guyton Charles M, r 121 Ponce de Leon pl
 Guyton Luther (c), cook, r 300 N Fort
 " Nathaniel F, engineer, r 667 S Boulevard
 " William, signal man Sou Ry, r McDonough rd
 " William A, carpenter, r 270 Houston
 " William F, clerk Sou Ry, r 386 Rawson
 Gwaltney Wm E, chemist U S Inperio Mfg Co, r 127 E Pine
 Gwin James L, foreman Guthman Lndry Co, r 64 W 12th
 " Tillie Z, widow Howell B, r 82 E 6th
 Gwinn Bros (J J A and W F), shoemkrs, 6 Luckie
 " Fannie, widow John J, r 220 E Hunter
 " John J A (Gwinn Bros), r 65 Houston
 " Louis E, r 409 Whitehall
 " Mitchell M, clerk C M Maddox Co, r 409 Whitehall
 " William F (Gwinn Bros), r 126 Luckie

All Star
 Label

The Best Neck-wear Made for Style and Service

Price 50c

FOR THE BEST IN GROCERIES Call
KAMPER'S, Ivy 5000 494
Peachtree Street

Gwinn, see also Guinn
 Gynn Chester B, r 150 La France

WE GUARANTEE YOU AGAINST LOSS AND MISREPRESENTATION IF YOU WILL MENTION THIS DIRECTORY WHEN PATRONIZING OUR ADVERTISERS. ATLANTA CITY DIRECTORY COMPANY

BLACK TYPE

¶ The names appearing in **BLACK TYPE** in this directory represent the energy and enterprise of the city and it is a pleasure for the publishers of this directory to have the opportunity to make the public acquainted with them. Those in **black type** are the people who accomplish the wonders in business here and make Atlanta what it is. They recognize and support all the public necessities and things needful to improve and serve a CITY of Atlanta's magnificent possibilities. They are not the drones and sponges who never support anything, but seek rather to gain by others' hard work and money. When you patronize those in **black type** you patronize men and firms who will **PATRONIZE YOU** in the same broad manner that you patronize them.

FREE A Silk-Lisle pair of "NOTASEME" hose for man or woman, to every person buying a pair of shoes and saying they saw this advertisement. 18 years in Atlanta selling Good Shoes
JOHN LOW SMITH 18 W. MITCHELL ST.

THIS IS THE 1916 ATLANTA CITY DIRECTORY

WALLACE W. DANIEL, Genl. Agt.
PROVIDENT LIFE & TRUST CO., of Philadelphia
 3rd Floor Connally Bldg. Phone M 1986

BEAULLIEU & APPLEWHITE
BUILDING SUPPLIES
*Metal Weather Strips for
 Doors and Windows, to
 Save Cool and Keep out
 the Cold Weather*
1317-3rd NATL.
BANK BLDG
IVY
1754

911

H

- H & B American Machine Co (Pawtucket, R I), E Chappell mgr, textile machinery 815 Empire bldg
 Haake Joseph, foreman, r 96 Highland av
HAAS AARON SON & HOWELL (E R Haas, G A Howell), gen ins 731 Candler bldg
 « Albert I, treas Schoen Bros, r 10 Peachtree Way
 « Alfred, clerk Montag Bros, r 461 Washington
 « Augustus, clerk Montag Bros, r 165 Pulliam
 « Charles, drayman, r 13 Racine
 « Edgar C, city slsmn Sou Spring Bed Co, r 479 Washington
HAAS EDWIN R (Aaron Haas Son & Howell), r 92 Waverly way
 « Elsie J Miss, r 301 Washington
 « E Arthur (Haas & MacIntyre), r 74 Briarcliff rd
 « Fannie, widow Aaron, r 88 Waverly way
 « Ferdinand, clerk H L Schlesinger, 461 Washington
 « Frederick, salesman M C Roland, bds 3 Elixir av
 « Gustave, clerk Montag Bros, r 165 Pulliam
 « Harold K, advg sol Atlanta Georgian, bds 639 Peachtree
 « Henry H, electrician Ga Ry & P Co, r 165 Pulliam
 « Herbert J, lawyer 1114 4th Nat Bk bldg, r 303 Washington
 « Herman J, solicitor A Haas Son & H, r 98 Waverly Way
 « Isaac H, pres Sou Spring Bed Co, r 479 Washington
 « Leonard, lawyer 1114 4th Nat Bk bldg, r 88 Waverly way
 « Leopold J (Haas & MacIntyre), r 489 Washington
 « Leopold Jr, cashr Montag Bros, r 165 Pulliam
 « Maurice (Ray & Haas), r 165 Pulliam
 « Rosa Lee Miss, r 165 Pulliam
 « Sophie Miss, bds 639 Peachtree

THIS IS THE 1916 ATLANTA CITY DIRECTORY

BARFIELD

Atlanta's Newest and Most Sanitary Fish Market



COMPANY

41 E. ALABAMA ST.
 Phone M 1335
 Atlanta 1113

- HAAS & MacINTYRE** (L J & E A Haas, D I & D I MacIntyre, Jr), insurance 503 Empire bldg
Habersham Edwin, lawyer, bds 222 W Peachtree
 « J G, printer Atl Journal
 « Orchard & Imp Co, N T Pool pres, J R Collier v-pres, H A Gaertner sec-treas, 913 Healey bldg
Habib Behor (Galanti & Habib), r 78 Gilmer
 « Nissim I, fruits, r 81½ S Broad
Hackerson S (c), laborer Downman Dozier, r 18 Crumley
Hackett Charles W, civil engineer, r 32 Boulevard cir
 « Florence (c), nurse Grady Hospital, r same
 « Sallie V, widow James S, rohemaker, r 13 Comput
 « William M, r 322 Lawton
Hackman John, clerk Schwarz & Bliem, r 75 Kelly
 « Louise J Miss, clerk Pictorial Review Co, r 75 Kelly
 « Mary Miss, steno Calvin Stanford, r 75 Kelly
 « Mildred Miss, clerk Singer S Mach Co, r 75 Kelly
 « Richard B, pressman, r 219 Oakland av
 « Robert C, bkkpr 3rd Nat Bk bldg, r 44 Josephine
Hackney Belle (c), domestic 487 Lee, r 468 Lawton
 « C B, flagman Sou Ry
 « Charles, laborer, r 402½ W 10th
 « Henry C, ship clk Underwood Typewriter Co, r 103 N Jackson
 « Hill (c), labr Sanitary Dept, r 1 Delbridge
 « Hugh G, clerk Bell Tel Co, r 39 St Charles av
 « Richard M, r 83 Park
Hadad Bros (Najeeb & Solomon), grocers 260-B Decatur
 « Najeeb (Hadad Bros), r 39 N Moore
 « Solomon (Hadad Bros), r 39 N Moore
Hadas David, clothing 166 Decatur, r 17 Hill
 « Moses, clerk D Hadas, r 17 Hill
 « Rachel, teacher Formwalt St Sch, r 17 Hill
 « Samuel, clerk D Hadas, r 17 Hill

OUR TRUNKS, BAGS AND CASES

MUST MAKE GOOD AND ARE BACKED BY OUR GUARANTEE THE ATLANTA TRUNK STORE SINCE 1875

92 Whitehall St.
 Phone M 466

Home of Hart, Schaffner & Marx. Clothes
Daniel Bros. Co. 45 - 47 - 49 Peachtree Street

STORAGE
SKINNER BROS.
 TRANSFER and
 STORAGE CO.

Household Goods,
 Pianos,
 Packing and
 Shipping

165
 WALTON
 ST

MARK NABORS & CO.
 MOTOR TRUCK SPECIALISTS ⁵⁰⁶ WHITEHALL Phone M 529

912

- Hadaway Charles E, slsmn Olsan Bros, r 105 Cooper
 « Howard L, Firestone Tire & R Co, r 27 Oglethorpe av
 « M Ada Miss, inspector Piedmont Ldy Co, r 40 York av
 « William H, engineer Dixie Table & Mfg Co, r 56 Highland av
 « Wils R, with Ford Motor Co, r 333 Greenwood av
 « W Lula, widow Wilson L, r 333 Greenwood av
 Hadden John R, beltmr Sou Belting Co, r 132 Logan
 « Lois Miss, employed Dr B Walton, r 1 E Ashland av
 Haddock Dudley V, moved to Raleigh, N C
HADEN CHARLES J, lawyer 516 Grant bldg, r 1249 Peachtree
 « Elizabeth Miss, steno Interstate Bus Exchange, r 30 Hurt
 « Erma Miss, teacher Faith School, r 56 W Baker
 « Guy, Cap City Chair Co, r 53 Walton
 « John W, auditor M Rich
 « Joseph T, collector Continental Ins Co, r 81 Bryan
 « Lona Miss, saleslady M Rich, r 1016 DeKalb av
 « Mamie Miss, saleslady M Rich, r 1016 DeKalb av
 « Robert R, machinist Sou Ry, r 368 E Georgia av
 Haden, see also Hayden
 Haddock Lella Miss, teacher J M Goldsmith School, r 605 Washington
 Hadfield Joseph, r 591 N Boulevard
 Hadley Alice Miss, clerk Jacobs Pharmacy, bds 6 Irwin
 « Amanda J, widow C Thomas, r 118 Luckie
 « Andrew S, grocer 373 E Hunter, r 137 Grant
 « Andrew S Jr, salesman A S Hadley, r 75 Cherokee av
 « A Verne, bkkpr, r 221 Whitehall
 « Emma Mrs, r 257 Luckie
 « Frederick W, supt Water Pr Sta Ga Ry & P Co, r 83 Gordon
 « F M, r Confederate Soldiers' Home
 « Lewis B, machinist, r 8 Flat Shoals av
 « Louis B, motorman, r 1 Virginia av
 « Machine Shop, H Wolfe mgr, 117 S Forsyth
 « Roy C, machinist, r 54 Brotherton

**DEPARTMENT
 STORE**

Phone M 1061

Highs

**GROCERY
 DEPARTMENT**

Phone M 1064 to 1069

- « Thomas W, city slsmn J Dold Packing Co, r 153 Grant
 « William C, repairman Underwood T Co, r 257 Luckie
 Hadway Hattie Mrs, r 680 DeKalb av
 « William M, foreman J E Oxford, r East Point, Ga
 Haep Frank C, trav salesman, r 36 Indiana av
 Hafer Harry J, machinist, r 525 Pulliam
 « William, bds 15 Brotherton
 Haffey Kate Miss, r 48 Pulliam
 Haffey Bruce L, chlef clerk, r 258 Forrest av
 « John W, carrier P O, r 258 Forrest av
 Hagan Carl, carpenter, r 60 Robbin
 « Emily M, widow James E, seamstress L & L Mfg Co, r 131 Simpson
 « Eugene H, sls mgr Buckeye Cotton Oil Co, r 12 E Merritts
 « Irwin O, auto engineer Engine Co No 14, r 200 Lucile av
 « John, secy Red Rock Co, r 27-B Durant pl
 « John T, r 25 Candler
 « Lee, pres Red Rock Co, r 269 Ponce de Leon av
 « Wesley, foreman Hagan & Dodd Co, r 1170 DeKalb av
 « & Dodd Co (Lee Hagan pres, G T Dodd v-pres, J Hagan sec), mfrs
 syrups 212 Auburn av
 Hagen Frederick W (Tumlin & Hagen), r 259 Juniper
 « James G, barber W M Rawlins, r 143½ E Hunter
 Hager Horace, stockman S H Kress & Co, r Ft McPherson, Ga
 Hagerty Charles H, mgr Arcade Theater, r 107 Ivey
 « Patrick O (Breslin & Hagerty), r 161 S Forsyth
 Haggard H Eva Miss, steno Ind L & H Ins Co, r 102 Kirkwood av
 Haggarty Henry, r 17 Woodson
 Haggood Adger (c), butler, r 273 Fraiser
 « William (c), curve greaser Ga Ry & P Co, r 198 Edgewood av
 Hague Arthur G, drug clerk Elkin Drug Co, r 136 W Peachtree
 « Harold J, helper Westinghouse Elec Co Repair Shop, bds 183 Ivy
 « Herbert E, mfrs agt 508 Candler bldg, r Marietta, Ga
 Hagy James S, shiplng clerk New South Bakery, r 508 Whitehall
 Hahn Joseph G (Hahn & May), removed to Dallas, Texas
 « & May (J G Hahn, Dallas, Tex; R L May), drugs 1 Hurt

TYPEWRITERS RENTED 4 Months for \$5
 Phone Main 2526
AMERICAN WRITING MACHINE CO., 48 N. Pryor St.

THIS IS THE 1916 ATLANTA CITY DIRECTORY

CALLIXY
182 MAX-SIGMS 34 1/2
 MARIELLA

ELECTRIC FIXTURES AND SUPPLIES

ARTER ELECTRIC CO.

JOBBERs and RETAILERs 72 N. BROAD ST.
PHONE IVY 6886 ATLANTA PHONE 3271

913

- Haiden Emma (c), maid W M Gordon, rear 52 E 14th
 Halle George F, slsmn Cot States B & S Co, r 306 Whitehall
 « James E, printer Atlanta Georgian, r 317 Ormond
 « J Chestnut Jr, rate clerk S E Pass Assn, rms Aragon Hotel
 « Marlon H (c), agt Pilgrim H & L Ins Co, r 281 Fulton
 Hailes Stonewall (c), laborer, r 46 New
 Halley John H, clerk E H Cone (inc), r Imperial Hotel
 Halley, see also Haley and Healey
 Haines Charles H, teacher Gammon T Sem, r Gammon campus
 « Fannie (c), laundress, r 9 Gunby pl
 « Gertrude B Miss, steno Atlanta Paper Co, r 368 Hill
 « Helen Miss, r Gammon campus
 « Lula (c), laundress, r 27 Gunby pl
 « Ross H T, clerk Am Natl Bank, r Hapeville, Ga
 « Sarah, widow W Scott, r 368 Hill
 « Sim W, collector The Georgian, r 42 Hood
 « Walter C, trav slsmn Fickett Mfg Co, r 368 Hill
 Haines, see also Hanes and Haynes
 Hainey Esther (c), cook 196 Angier av, r rear same
 Hair William C, chief operator W U Tel Co, r 415 Greenwood av
 Haire J Howard, circulation manager The Journal, r 143 Jackson
 « Robert L, engineer Sou Ry, r 584 Washington
 Hairston Albert M, moulder Murray Co, r 134 Powers
 « Charles H, cabmkr Atlanta Casket Co, r 701 Simpson
 « Harry, clerk Blackman & Son, r 44 Park av
 « Pledger (c), laborer, r 48 Acton
 « Sarah A, widow R Reid, r 294 Highland av
 « Walter L, linotype opr Atl Journal, r 172 S Pryor
 « William, machine hand Amer Can Co, r 143 Hunnclutt
 Hakin David, clerk A Victor, r 89 Gilmer
 Halbeck H S Mrs, steno Swift & Co, r Clarkston, Ga
 Halbert Henry C, moved to Birmingham, Ala
 Halderman W Hal, trav slsmn Lowry Co, r 318 E Georgia av
 Hale Arthur, dept mgr McClure Co, r 263 Lee

THIS IS THE 1916 ATLANTA CITY DIRECTORY

CENTRAL BANK & TRUST CORPORATION
PAYS 4% ON SAVINGS
5 MILLION DOLLARS RESOURCES

- « Augustus S, clerk A & W P R R, r 275 Grant
 « Bertha Miss, saleslady Kress, r 286 Waldo
 « Charles E, switchman Sou Ry, r 20 Tennessee av
 « Claude E Miss, r 116 W Harris
 « Claudia Miss, bds 286 Waldo
 « David P, ins agent, r 56 Hurt
 « Dayton, clerks P O, r 311 E Fourth
 « Elizabeth Miss, clerk Jacobs Pharmacy Co, r R F D No 2
 « Elmer N, Hirsh & Spitz, r 84 Western av
 « Emory J, clerk P O, r 511 The Grand
 « Eunice Miss, attendant Bell Tel Co, r 116 W Harris
 « E J, bkkpr City Stockade
 « Frederick C, clerk West Elec Co, r 56 Hurt
 « Henry G, cable spllcer Bell Tel Co, r 109 Holderness
 « Herbert L, wire drawer Atl Steel Co, r 3 Dalbey
 « Hope H, died Jan 12, 1915, aged 62, r 591 N Boulevard
 « Jack (c), laborer, r 187-A Fraser
 « James B, clerk A & W P Ry, r College Park, Ga
 « James G (Blackstock, Hale & Morgan), r 156 Grant
 « Jesse M, clerk Dinkins-Davison Hdw Co, r Conyers, Ga
 « John Dr, 84 Peachtree, R 711, r College Park, Ga
 « John B, salesman Gulf Ref Co, r 816 Hill
 « Joseph H, city salesman Sharpe & Dohme, r 95 Moreland av
 « J Tlpton, examiner S E Und Assn, r College Park
 « Lawrence D, secty gen traf mgr A & W P Ry, r 23 Cunningham pl
 « Louisa A, widow John B, r 116 W Harris
 « Marcus E, st car conductor, r 352 S Pryor
 « Martha A Mrs, r 12-A E North av
 « Minnie A, widow James, r 591 N Boulevard
 « Moses A, lawyer, r 17 Druid cir
 « Nellie Miss, collar girl Excelsior Ldy
 « Oscar L, condr Pullman Co, r 125 Mills

BESSIE ANDERSON
 MULTIGRAPHING
 PUBLIC
 STENOGRAPHER
 825
 Atlanta Natl
 Bank Bldg
 Phone
 1-1950

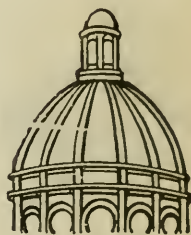

Dry
Clean
 and WASH
 AT THE
Capital
City

YOU WILL LIKE IT
130
 Whitehall St.
5
 Phones
M. 1050

GOOD LUMBER And Anything That
 Can Be Made From It
S. A. WILLIAMS LUMBER COMPANY Office and Mill 254 ELLIOTT
 Both Phones 328

FOLSOM'S
 FIRE PROOF
 STEAM HEATED
GARAGE
 COR.
 AND
ONE
JAMES ST
 PHONE
 IVY
 1476

WALL PAPER
 HIGH CLASS INTERIOR DECORATIONS

PHONE IVY 459
 107 N. PRYOR ST. Opp. Candler Bldg
FRIDDELL BROTHERS

- HALE** 914
 « Otis O, v-pres J B Fallaize Co, r 468 Euclid av
 « Ralph F, cable helper Bell Tel Co, r 116 W Harris
 « Robt L (Hale & Miller), r Conyers, Ga
 « Robert L, slsmn Geo Muse Co, r 352 S Pryor
 « R Milton, trav salesman White Prov Co, r 338 Washington
 « William A, clerk R M S, r College Park
 « William C, carpenter, r 17 Fortress av
 « William M, repairman, r 11 Coral pl
 « William R, asst cash Columbian Nat Life Ins Co, r 56 Hurt
 « Willie (c), domestic, r 291 Fulton
 « W Stanton, clerk Grady Hospital, r 352 S Pryor
 « & Miller (R L Hale and Paul Miller), gents' furn & shoes 263 Peters
- Hales Albert**, r 65 Tumlin
 « Ida, widow D Pink, r 65 Tumlin
 « John, textile worker, r 172 Echo
 « Leanna (c), mald Battle Hill Sanatorium, r 20 Kennesaw av
 « Zadie, widow John, r 175 Echo
- Hales**, see also Hailes and Hayles
- Haley Andrew D**, carrier P O, r 105 N Warren
 « Benjamin F, carpenter, r Howell Mill rd
 « Edward A, mechanic Atl Coca Cola Bot Co, r 178-A Forrest av
 « Foster D, solr Anderson Mercantile Agency, r Y M C A
 « Joseph (c), grayman, r 226-B E Merritts av
 « Joe E (Gray & Haley), r 41 Cone
 « Nora Mrs, saleslady McClure Co, r 105½ N Pryor
 « Peter (c), laborer, r 28 Tyler
 « Sue Miss, steno Presbyterian Home Mission, r Decatur, Ga
 « Thomas (c), laborer, r 26 New
 « Walter (c), laborer, r 26 Hilliard
 « William A (c), bell boy Majestic Hotel, r 202 W Mitchell
 « W H, student, r 173 N Jackson
- Haley**, see also Hailey and Healey
- Haliburton C W**, moved to Jacksonville, Fla
 « Herbert, laborer, r 84 Berean av

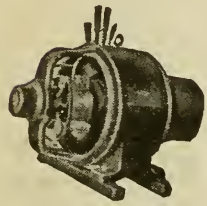

**IF
 IT'S
 ELECTRICAL
 AND CAN BE
 DONE WE
 CAN DO IT**

**BRYAN
 COMPANY**

ELECTRIC

**58
 EDGEWOOD
 AVENUE**

PHONES

Bell Ivy 1788 & 1790
 ATLANTA 5000

ATLANTA TITLE GUARANTEE COMPANY

Trust Co. of Georgia Bldg. "Better be SAFE Than SORRY"
 Title Guarantee Policies furnish absolute and perpetual protection

- Holiday Alfred C**, asst supt Life Ins Co of Va, r Oakhurst
Halle W (c) janitor Grant bldg
Hatiman Henry D, salesman, r 45 E 12th
Hall Ada, cook, r 30 East
 « Addie M Mrs, smstrs Robinson Shirt Co, r 73 Cone
 « Albert (c), tailor, r 31 Chamberlin
 « Albertha (c), cook 21 Cleburne av, r 247 Fulton
 « Alice (c), cook, r 238½ Auburn av
 « Alvah D, clerk Swift & Co, r 54 Desoto av
 « Alvie A, bkkpr Johnson-Gewinner Co, r 248 Stewart av
 « Amanda U, widow Farrow, r 116 McAfee
 « Annie (c), domestic, r 70 Julian
 « Annie (c), laundress, r 53 Mayes
 « Annie J, widow Lyman, r 401 Williams
 « Apartments, 193 Spring
 « Arnold Rev, pastor Gordon St Presbyterian Ch, r 8 Ontario av
 « Arthur (c), portier Peter Theodoru, rms 127 Houston
 « A J, clerk, r 64 Fulton
 « Beatrice (c), cook, r 247 Fulton
 « Benjamin (c), laborer, r 44 Coleman
 « Benjamin (c), plasterer, r 299 Auburn av
 « Benjamin F, central office man, Bell Tel Co, bds 115 Washington
 « Benjamin F, optician, moved to Columbia, S C
 « Benjamin M, r 64 Fulton
 « Benjamin M, (Hall Bros), r 506 Spring
 « Benjamin M Jr, (Hall Bros), r 506 Spring
 « Bertie (c), cook, r 41 Trenholm
 « Bros, (B M, M R, B M Jr), civil and mining engrs, 501 Peters bldg
 « B Eastman, dentist, 83½ Whitehall, r 76 East av
 « B Frank, trav slsmn, r 440 N Boulevard
 « Cashwell H, solicitor, r 266 Houston
 « Cecll R, clerk, So Express Co, r 93 Clifton av
 « Charles (c), laborer, r 228 Windsor

SIGNS

Store Front Signs, Office and Window Lettering, Card
 and Muslin Signs, Carved Wood and Electric Signs
Massengale Bulletin System 56 Edgewood Ave.
 Phone Ivy 8740

THIS IS THE 1916 ATLANTA CITY DIRECTORY

The Eichberg Heating Co.

445 MARIETTA ST.

Bell Phone M 4335

Specialists in Heating
and Ventilation in all
its branches.

DEKALB SUPPLY Co.
LUMBER, BUILDING
MATERIAL, BRICK,
CEMENT, LIME,
ROOFING-
Both Phones
DECATUR 3
DECATUR
GA.

HALL

915

- « Charles E Dr, 1½ Vladuct pl, r 129 Crew
- « Clalborne (c), helper, r 177 S McDaniel
- « Claud (c), bds 421 Edgewood av
- « Cleveland B, cutter, r 33 W Fair
- « Clyde, machinist, r 90 Ira
- « Coleman C (c), walter, Georlgan Terrace Hotel, r 149 N Butler
- « C W, r Y M C A
- « Dave (c), porter Lester Book & Sta Co, r 11 Solomon
- « David (c), driver, R O Campbell Coal Co
- « Dora P Miss, bkkpr, Braddfield Regulator Co, r 64 Augusta av
- « Earl (c), laborer, Atl Metal Bed Co, r 69 Thurmond av
- « Earl F Dr, pharmacist, Angler Av Pharm, r 81-A Summit av
- « Edith M Miss, music teacher, 321 N Boulevard, r same
- « Edna Miss, phone opr, Jacobs Phmcy Co, r 156 E Fair
- « Edward (c), janitor Taylor St School, r 265 W Mitchell
- « Edward H, flagman, Sou Ry, r Y M C A
- « Edwin J, mgr W A Day Co, r 553 N Boulevard
- « Elizabeth (c), laundress, r 67 Cunningham
- « Ella (c), cook, r 75 James
- « Ella Miss, opr, Atl Tel & T Co, r 156 E Fair
- « Ella Mrs, service observer, Sou Bell Tel & T Co, r 82 Gordon
- « Emanuel (c), bell boy, Winecoff Hotel, r 171 Auburn av
- « Essie (c), yd man, R O Campbell Coal Co
- « Essie Miss, clerk Atl Title Guarantee Co, r 310 N Jackson
- « Etta (c), laundress, r 114 N Butler
- « Evan R, clerk, S A L Ry Co, r 233 Luckie
- « Evans, clerk R M S, r 66 White
- « Fannie (c), laundress, r 75 James
- « Florence S, bkkpr Nash & Jallett, r 442 W Peachtree
- « Frank C, salesman, r 48 E Georgia av
- « Frank H, clerk, W L Fain Grain Co, r 48 Jones av
- « Frank L, carpenter, r 114 Broyles
- « Frank V, slsmn, E E Lowe, r 492 Beecher
- « Garry H, engineer, r 76 W North av

24 S. Broad St.
ALKALENA MINERAL WATER CO.
 G. W. FOOTER, Sec'y-Treas.
 Phone M 2512

D. W. YARBROUGH

26 Years Experience as Practical
PLUMBER
Graduate N. Y. Plumbing School
10 Equitable Pl. Phone Ivy 493

- « George D, supt, r 11 Lillian av
- « George E, 299 Central av, died 1915
- « George W, cashier, r Lakewood av
- « Georgia (c), laundress, r 88 Chestnut
- « Georgia Mrs, r 123 E Fair
- « Glover (c), porter, r 13 Bumstead al
- « Glover (c), porter Atl Ice Cream Parlor, r 150 Ira
- « Gus (c), laborer, r 15 Acton
- « G Daniel, trav slsmn, r 204 Washington
- « Hanson, trav slsmn, r 64 Fulton
- « Harleston J, draftsman, Lockwood, Greene & Co, r 401 Willlams
- « Harry B, carpenter, r 44 Rogers, Kirkwood
- « Harry C, slsmn, Internatl Harv Co, r 207 N Moreland
- « Harry G, sec Advance Paper & Box Co, r 294 Oak
- « Hattie (c), laundress, r 2 Wells
- « Hattie Miss, steno, Montag Bros, r 118 Langhorn
- « Henry (c), chauffeur C A Smith
- « Hickland A, agent, Am Natl Ins Co, r 23 York av
- « Homer (c), driver, M Rich, r 112 Sims
- « Homer C, dept mgr, C J Kamper, r 18 Beecher
- « Homer E, barber, 917 Marietta, r 31 Hampton
- « Howard Dr, throat specialist 716 4th Natl Bk bldg, r 404 Washington
- « Hugh (c), coach cleaner, Atl Joint Terminals, r 56 Harwick
- « James, blacksmith Atl Steel Co
- « James (c), laborer, r 66 Cleveland
- « James H, printer, r 383 Gordon
- « James I, (Taylor & Hall), r 58 Bradley av
- « James J, D D, r 321 N Boulevard
- « James J Jr, salesman, r 60 Kennesaw av
- « James M, farmer, r 130 Meldrum
- « James O, captain, Engine Co No 5, r 415 Central av
- « James O, wireman, Western Elec Co, r 36 Sterling
- « James R Rev (c), pastor 7 Day Adventist Ch, r 125 Magnolia
- « James R, trunk maker, r 11 Wellborn

**MONCRIEF
FURNACE CO.**

MANUFACTURERS OF WARM AIR FURNACES
AND CONTRACTORS FOR HEATING
139 S. Pryor St.
Phone M 285

See Page 58

THIS IS THE 1916 ATLANTA CITY DIRECTORY

ANDERSON MERCANTILE AGENCY
WE CAN COLLECT THOSE BAD ACCOUNTS
BEST SERVICE SOUTH.

PHONE IVY-1616
 HURT BLDG
 420

BUSTER BROWN BREAD

IS BETTER;
 ASK YOUR GROCER FOR IT.

ATLANTA BAKING CO. 83 MANGUM ST. Phone Main 2564

LIGHTING FIXTURES
 Designs and Prices Right
MAZDA LAMPS, FLASH LIGHTS
 "More Light for Less Money"

Queen Mantel & Tile Co.
 66 W. Mitchell St. Phone Main 691

- HALL 916
- « James W. slsmn Johnson-Gewinner, r 248 Stewart av
 - « Jeanne Miss, clerk, Coca Cola Co, r 18 Beecher
 - « Jesse, driver, H G Hastings & Co, r 142 Bedford pl
 - « Jessie (c), cook, r rear 22 W 14th
 - « Jim Lou Miss, clk Sou Ruralist Co, r 64 Augusta av
 - « John C. slsmn, Crane Co, r 15 Warners av
 - « John F, electrician, r 127 Ivy
 - « John H, cotton broker, 280 Irwin, r 28 Lake av
 - « John H (c), laborer, r 393 Hilliard
 - « John H C (c), laborer, r 21 Parsons
 - « John H, printer, Byrd Ptg Co, r 383 Gordon
 - « John M, trav slsmn, r 618 Capitol av
 - « John O, bkpr, The Howe Scale Co, r S Warren (S Kirkwood)
 - « John T Jr, removed to DeLand, Fla
 - « Joseph A, pres Cotton States Trading Co, r 516 Spring
 - « Joseph A, finner, C W Russell, r 122 S Forsyth
 - « Joseph D, r 35 Queen
 - « Joseph L (c), Ry Mail clrk, r 197 Parsons
 - « Joseph S, slsmn Natl Paper Co, r 602 Capitol av
 - « Josiah B, cabinet worker, Kirkwood, Ga
 - « J Gus, city physician, City Hall, r 648 N Boulevard
 - « J Howard Dr, 716 Fourth Natl Bk bldg, r 375 Pulliam
 - « J Oscar, electrician, bds 162 S Pryor
 - « J S, foreman, Atl Warehouse Co
 - « J S, died September 23, 1915, aged 56, r 162 S Pryor
 - « J Vernie, clerk, bds 126 Washington
 - « Lamar, driver J W McWilliams & Son
 - « Lattimore, pressing club, r 406 E Fair
 - « Laura (c), laundress, r 185 Beckwith
 - « Lena Miss, r 540 Washington
 - « Leon V, barber, Geo Colgus, r Central av, Hapeville
 - « Leslie Miss, steno, Atl Leather Co, r 21 Jefferson pl, Decatur
 - « Lillian O, widow James, r 60 Kennesaw av
 - « Lonnie E (c), laborer Bradfield Regulator Co, r 17 Townes

WALKER ROOFING CO.

We will roof anything, anywhere, with any material, at any time, and do it right.
 273 Marietta Street Phone M 4075 Atl. 637

- « Lonnie H (c), porter, 66 Whitehall, r 46 Nutting
- « Lucinda Miss, waitress, r 147 Simpson
- « Lucius, painter, r 243 W 3rd
- « Lucius (c), porter, Atl Dental Supply Co, r rear 41 N Jackson
- « Luther, frame mkr, Ga Art Supply Co, r 102½ S Forsyth
- « Luther F, chauffeur, r 196 Bellwood av
- « Lydia, widow Micajah, r 46 Kennesaw av
- « Mabel (c), laundress, r 318½ Chapel
- « Mabel F, teacher Summer Hill School, r 185 Beckwith
- « Macon H, salesman, r 19 Weatherby
- « Mamie S, Miss, teacher, Kirkwood Pub School, r Kirkwood
- « Margaret Miss, stenographer, bds 208 W Peachtree
- « Marie Mrs, laboratory J B Daniel, r 142 Crumley
- « Marie (c), laundress, r 46 Orange
- « Marjory Miss, billing clk, r 93 Clifton av
- « Marvin N, mgr Pictorial Review Co, r 687 N Boulevard
- « Mary (c), cook, r 17 Townes
- « Mary (c), laundress, r 77 Lambert
- « Mary (c), laundress, r 159-A Larkin
- « Mary Mrs, r 35 Queen
- « Mary A Mrs, r 64 Augusta av
- « Mary A, widow Matthew, r 90 Ira
- « Mary A, widow Thomas O, r 160 Lee
- « Mary C Mrs, boarding, 204 Washington, r same
- « Mary L, widow Wilton A, r 93 Clifton av
- « Mattie (c), laundress, r rear 57 King
- « Maud M Miss, teacher, Commercial High School, r 68 W 5th
- « Max R, (Hall Bros), r 352 Myrtle
- « May Miss, r 618 Capitol av
- « Melton T, boiler maker, r 67 Hendrix av
- « Mildred W, widow William, r 217 W Peachtree
- « Mollie (c), laundress, r 444 Richardson
- « Morah Miss, teacher Fair St School r 310 N Jackson
- « Mosel (c), laundress, r 84 S Jackson

CEMENT SCIPLE SONS

Phones: Ivy 483 Main 923
 Atlanta 203 and 285
 1101-2-3 THIRD NATIONAL BANK BUILDING

THIS IS THE 1916 ATLANTA CITY DIRECTORY

LIFE INSURANCE COMPANY OF VIRGINIA

Organized 1871 : : RICHMOND, VA. All Claims paid IMMEDIATELY upon receipt of satisfactory Proofs of Death.
J. C. HOWARD, Superintendent, Is paying its Policyholders **OVER \$1,250,000.00** annually. : : : : :
 Phone 519-525 Empire Bldg., ATLANTA, GA.

SEND A BOX OF
Wiley's
 ATLANTA
CANDY
 IT WILL MAKE PEACE FOR YOU
 PHONE IVY 1766-148 PEACHTREE

THIS IS THE 1916 ATLANTA CITY DIRECTORY

HALL

- 917
- « M Adelaide Miss, stenog, r 160 Lee
 - « M Shepard, student, r 687 N Boulevard
 - « Nathan (c), porter, Pullman Co, r 26 Elliott
 - « Nellie (c), laundress, r 142 Bedford pl
 - « Nellie C, widow George C, r 325 St Charles av
 - « Nora (c), laundress, r 10 Martin
 - « Orville H, mgr Southeastern Underwriters, r 9 Augusta av
 - « Otho (c), porter Ansley Hotel, r rear 354 Ponce de Leon av
 - « Otto P, mgr Fox Film Corporation, r 229 Stewart av
 - « Park H, mgr city circu dept Atl Journal, r 204 Washington
 - « Patrick (c), laborer, Atl Milling Co
 - « Percy V, bkkpr, Retail Credit Co, r Decatur, Ga
 - « Phylla M, widow Luther S, r 380 S Boulevard
 - « Phillip, student, r 275 Oak
 - « Ralph M, stock boy, Daniel Bros, r 89 Capitol av
 - « Rena (c), cook, 354 Ponce de Leon, r rear same
 - « Robert, laborer, r 30 East
 - « Robert L, tel opr, r 230 Park av
 - « Robert L, sismn, Kelley Bros Co, r 153 Oglethorpe av
 - « Robert T, r 19 W Glenn
 - « Roland E Jr, mech engr, 515 Third Natl Bk bldg, r 139 Myrtle
 - « Rosa B (c), teacher, Houston St School, r 185 Beckwith
 - « Roy E, printer, Foote & Davies, r 20 Lake av
 - « Ruby Miss, r 86 Druid pl
 - « Ruby C Miss, bkkpr, J R Stevens Engr Co, r Kirkwood, Ga
 - « Ruth Mrs, clerk, Sou Bell T & T Co, r 115 Washington
 - « Safe & Lock Co, C J Daniel agt, 408 Fourth Natl Bank bldg
 - « Sallie L, milliner, r 64 Fulton
 - « Samuel (c), plasterer, r 206 Beckwith
 - « Samuel H Rev, pastor Church of Christ, r 275 Oak
 - « Springer, salesman, bds 142 S Pryor
 - « Stephen C, asst supt Am Natl Ins Co, r 266 Houston
 - « Stock (c), fireman, r 105 Randolph
 - « Thomas (c), clk Mitchell & Co, r rear 72 Merritts av

TAXI CABS — CALL



PHONE
 IVY
 322
 AND
 4051
 ATLANTA
 3660

TOURING CARS
 LIMOUSINES
 HORSE CABS
 LANDAUS
 EXCELSIOR
 AUTO CO.

HINCHCLIFFE &
 WILSON, Props.

8 Luckie St.

Have Your Doctor
 Phone Us Your
 Prescriptions

COURSEY & MUNN
 DRUGGISTS
 29 Marietta St., Cor. Broad

- « Thomas (c), hostler hlpr, N C & St L R R
- « Thomas (c), laborer, r 286 W Mitchell
- « Thomas M, trav sismn, J A Roebings Sons Co, r 69 Walton
- « Thomas O, died Feb 27, 1915, aged 68, r 160 Lee
- « Thomas S, foreman, Porter Fertilizer Co, r 10 Church
- « Vernon, fire ins, 1205 Empire bldg, r 56 W 15th
- « Veslie L Mrs, machine opr, L & L Mfg Co, r 147 Simpson
- « Walter F, switchman, A B & A R R, r 127 Niles av
- « Warren E, dist eng U S geological survey, 307 P O bldg, r Kirkwood, Ga
- « Wesley C, carpenter, r 171 Kennedy
- « William, r 11 Lillian av
- « William (c), bellman, Hotel Ansley, r 171 Auburn av
- « William (c), laborer, r 30 Garibaldi
- « William (c), porter, Atl Athletic Club, r 169 E Linden
- « William A, engineer, r 147 Simpson
- « William B, engineer, r rear 43 Hill Mill rd
- « William C, v-pres Atl Terra Cotta Co, r 51 Inman Circle
- « William Davis, chf acct So Cot Oil Co, r 26 Kirkwood rd
- « William H, carpenter, r 358 E Fair
- « Willie (c), laundress, r 211 Clarke
- « Wyley (c), laborer, r 105-A Currier
- « W H, bill clerk, King Hdw Co, r 35 Cleburne ter
- « & Co, loans, 69½ E Alabama
- Hallett George, solicitor, r 249 Spring
- « & Davis Piano Co, (Boston), Wm Carder mgr, 50 N Pryor
- Halley Sara D Mrs, r 536 Spring
- Halliday Ernest (c), laborer, r 135 Lindsay
- Hallin Frank E, tailor, Veltre & Harmon, r 345 Greenwood av
- « Julius (c), gardener, r rear 1020 Ponce de Leon av
- Hallman Addie F, widow Marcellus B, r 24 W North av
- « Albert (c), painter, J M Karwisch
- « Andrew F, carpenter, rms 40 Bartow
- « Arthur B, barber, rms 69 Luckie
- « Bernard B, carrier P O, r Kirkwood, Ga

BICYCLES

OVERLAND AND OXFORD BICYCLES
 ALEXANDER-SEEWALD CO.
 58 N. PRYOR Phones Ivy 4851 and 8451

M.D. & H. SMITH
TENTS & AWNINGS
 136 N. MARIETTA ST.
 IF IT'S MADE OF
 CANVAS
 WE CAN MAKE IT

ALSO
 Dalton, Ga.
 Birmingham, Ala.
 Chattanooga, Tenn.

BOTH PHONES
BELL 24-00
ATL 1606

BARCLAY & BRANDON CO. DIRECTORS

246 Ivy Street, Both Phones Ivy 788
 AUTO AND HORSE-DRAWN AMBULANCE AND HEARSE

- HALLMAN 918**
- « Ernest, insurance, r 163 W Peachtree
 - « George W, foreman, Spalding Fndry Co, r 123 Tumlin
 - « Henderson, lawyer, 617 Temple Court, r 163 W Peachtree
 - « Horace (c), laborer, Sou Ry, r Inman Yards
 - « Isaac, oiler, r 670-B E Fair
 - « Jesse M, barber, S C Will, r 29 Western av
 - « John C, (Hightower-Hallman & Co), r 163 W Peachtree
 - « John C, agt Ind L & H Ins Co, r 545 W Hunter
 - « John F, insurance, r 1141 Peachtree
 - « John H, repairer, r 31 White Oak av
 - « Joseph H, driver, City, r 290 Waldo
 - « Julius, r 107 Davis
 - « Levi E, saw filer, Phoenix Plan Mill, r 147 Davis
 - « Lewis (c), laborer, House Trans Co, r S Kirkwood
 - « Ruby Miss, clerk, C A Dahl Co, r 32 Queen
 - « Thomas A, machinist, r 21 Alaska av
 - « Willard H, fireman Station No 5, r 147 Davis
 - « William H, carpenter, Spalding Fndry Co, r 129 Tumlin
- Hallmark George W, car repairer, r 55 Everhart
 « H W, car repairer, N C & St L R R
- Hallmen Norton (c), laborer, Sou Ry, r Inman Yards
 Hallock Herman H, cab mkr, Rhodes Wood Furn Co, r 952 Gordon
 Holloway Myra M Mrs, seamstress, Mitchell Mfg Co, r 427 Simpson
 Hollowell James M, supt Spalding Fndry Co, r 24 Home Park av
 « J Foster, molder, Spalding Fndry Co
- Hallum Sidney A, moved to Florence, S C
 Hallums Turner (c), porter, Sou Ry, r 51 Bush
 Hallyburton William E, r 24 1/2 Peters
 Halsey William H asst sec Southeastern Fgt Assn, r 16 W Harris
 Halsey, See also Holsey
 Halt Riley, laborer, Atl Warehouse Co
 Haltz Mack, decorator, r 96 Pulliam
 Ham Cynthia (c), laundress, r 95 Randolph
 « Deems H, flusher, Sanitary Dept City, r 15 Dillon

RICHARDSON PLUMBING & HEATING CO.
CONTRACTING AND REPAIRING
QUALITY
PHONE MAIN 8

SERVICE
58 SOUTH FORSYTH ST.

PLUMBING

Good Work. Right Prices.
Belcher Heating & Plumbing Co.
 44 Fairlie St. Phone Ivy 6570

- « Emerson B, teller Atl Natl Bank, r 55 Hurt
 - « Emma (c), laundress, r 26 Solomon
 - « Frank (c), porter, C A Dahl Co, r 16 Valentine av
 - « Henry, night tel man, Ga Ry & Pwr Co, r 18 Dillon
 - « Henry W (c), barber, Faison & Herndon, r 110 Irwin
 - « Ida (c), janitress, Chamber of Com bldg, r 108-B Maple
 - « John G, plumber, Gem Plmbg Co, r 44 Emmett
 - « John J, laborer, Grant Park, r 309 Atlanta av
 - « Lula Miss, steno, Franklin Life Ins Co, r 88 Park
 - « Lula (c), cook, 96 Waverly Way, r same
 - « Royal (c), driver, Carolina Portld C Co, r 100 West av
 - « Thomas (c), laborer, r 95 Randolph
 - « William E, fitter, Atl Gas Light Co, r 170 Tyler
 - « William H, barber (c), r 110 Irwin
- Hambrick Amos R, cabinet maker, Atl Show Case Co, r 32 Patterson
 « Bessie Miss, opr Bell Tel Co, r 404 Maple
 « Claude Mc, clerk, r 22 Oglethorpe av
 « Ephriam (c), laborer, r 63 Johnson
 « Henry, waiter, Parkers Restaurant
 « Henry S, electrician, r 22 Oglethorpe av
 « James H, watchman, r 22 Oglethorpe av
 « James P, clerk Atl Joint Terminals, r 22 Oglethorpe av
 « James W, cabinet maker, r Du Pont av
 « John R, r 91 Milledge av
 « John T, r 91 Milledge av
 « Kate Miss, r 486 Woodward av
 « Minnie Mrs, opr, Enterprise Mfg Co, r 22 Oglethorpe av
 « Philip (c), driver, r 63 King
 « Susie (c), cook, r rear 57 King
 « William L Rev, r 412 S Moreland av
 « Willie Miss, cashier, Davison-Paxon Co, r 22 Oglethorpe av
- Hambrick, see also Hamrick
HAMBRIGHT LUTHER B, v-pres Carlton Shoe & Clo Co, r 17 Kimball
 Hamby Claud, weaver, r 141 Bedford

L. Y. CARTER, Contractor, Manufacturer of Store and Office Fixtures
 21 PETERS ST. All Kinds of Carpenter and Repair Work PHONES } Office, Bell Main 1681
 } Residence, Main 1771

THIS IS THE 1916 ATLANTA CITY DIRECTORY

J. A. FISCHER CONTRACTOR and BUILDER
 516 HEALEY BLDG. "I build good houses" Phone Ivy 578

SPECIFY
 THE SANDWICH OF FLAVOR
 SERVED AT ALL SODA FOUNTS

THIS IS THE 1916 ATLANTA CITY DIRECTORY

- 919
- Hamby Arthur, clerk, Gershon Bros Co, r 270 N Ashby
 - « Charles M, detective, r 33 Uncle Remus av
 - « Clem (c), stove man Rhodes-Wood Fur Co, r 28 Parsons
 - « Cynthia A, widow Frank A, died Apr 30, 1916, r 203 Luckie
 - « David H, clk, W U Tel Co, r Marietta, Ga
 - « Edward W, elev opr, Chamber of Com bldg, r 18 Ponders av
 - « George W, engineer, r 203 Luckie
 - « Henry H, repairer, r 270 N Ashby
 - « Howard H, agt Ind L & H Ins Co, r 543 Simpson
 - « Hugh V, salesman, Beck & Gregg Hdw Co, r Marietta, Ga
 - « Isaac B, storekeeper, N C & St L R R, r Kirkwood, Ga
 - « Jesse B, salesman, J P Wall, r 27 Hale
 - « Joseph A, car repairer, Sou Ry, r Inman Yards
 - « Marshall N, car inspector, r 178 W Alexander
 - « Mittie Miss, teacher, Atl Wesley House, r same
 - « M F, laborer Ga Car & Loco Co
 - « Robert P, slsmn, Battle Hill Plmncy, bds 9 Mathewson pl
 - « Samuel F, elevator man, r 151 Bercan av
 - « Shelley, machinist, bds 15 Beryl
 - « Thelm A, clk W U Tel Co, r 39 Westwood av
 - « T Jeff, watchman, r Kirkwood, Ga
 - « T L, engineer, N C & St L R R
 - HAMBY WALTER B DR.**, 1105 Candler bldg, r 300 The Grand
 - « William F, printer, Montag Bros, r 249 Jones av
 - « William J, carpenter, r 116 Neal
 - Hamer Jesse W, moved to Clio, S C
 - Hames Charles D, painter, r 60 Adamson
 - « Clyde H, painter, r 68 Sylvan av
 - « Elmore C Rev (c), r 199 Irwin
 - « George L, painter, r 480 Pelham
 - « Harrison R, adv agt, Constitution, r 256 Capitol av
 - « James W, foreman, Exposition Mill, r 912 Marietta
 - « John R, sausage maker, r 103 Piedmont av
 - « Louie F Miss, P O clerk Alex Cruickshank, r 381 Whitehall

Edward D. Clarkson Insurance Agency

A B S O L U T E P R O T E C T I O N
 WHAT WILL HAPPEN TO-MORROW?
 TALK TO US ABOUT PROTECTION TODAY

W. S. DUNCAN CO. Both Phones M. 1616
 FLOUR, GRAIN, HAY AND FEED. 18 S. Butler St., Cor. Georgia R. R.

- « Luther C, st car conductor, r 542 Chestnut
- « Robert, carpenter, r 696 Chestnut
- « William, painter, r 50 Buena Vista av
- « William C, foreman, r 33 Hampton
- « William E, boarding, 103 Piedmont av, r same
- « William H, motorman, r Simsville, Ga
- Hamil John W, carpenter, r 16 Whitehall Ter
- Hamilton Alexander D (c), contractor, 69 Ivy, r 148 Howell
- « Alexander D Jr (c), contractor, r 148 Howell
- « Annie, widow James R, r 61½ Washington Ter
- « Apartments The, 21 E 8th
- « Belle (c), cook, E M Mitchell, r rear 1149 Peachtree
- « Bessie (c), laundress, r 30 Peters
- « Boyd, planer, r 161 Wells
- « Caroline (c), maid, r 515 W Fair
- « Charles O Rev, r 348 Woodward av
- « Charles S (c), carpenter, r 33 Reed
- « Charles S, clerk R M S, r 34 Kennesaw av
- « Clarence L, policeman, r 36 Broyles
- « Claud S, clk Jno A Roebings Sons Co, r Decatur, Ga
- « Cora, r 116½ Bell
- « Corine (c), laundress, r 72 Oliver
- « David, carrier P O, r 122 Park
- « Douglas, lawyer, r 21 E 8th
- « Douglas, proof prvr, The Blosser Co, r 187 S Forsyth
- « Edward, janitor., 1235 Peachtree, r rear same
- « Edward S, driver, r 20 Floyd av
- « Ella C Miss, dressmaker, r 143 Cherokee av
- « Ephram R, carpenter, 21 S Douglas, Kirkwood, r same
- « Eunice E (c), teacher, Pittsburg School, r 148 Howell
- « Evelyn H, clk, Sou Express Co, r 143 S Ashby
- « Fannie (c), laundress, r rear 59 Hilliard
- « Feaster H (c), barber, Whites Barber Shop, r 518 W Fair

1108
EMPIRE BUILDING

Home of Nettleton & Howard & Foster Shoes
Daniel Bros. Co. 45 - 47 - 49 Peachtree Street

Phone Ivy 3481

**THOMAS. I.
LYNCH**

**INSURANCE
OF**

**ALL KINDS.
AND LOANS.
1301 EMPIRE
BLDG.
PHONE
IV Y
2832**

MARK NABORS & CO.
MOTOR TRUCK SPECIALISTS ⁵⁰⁶ **WHITEHALL** Phone M 529

HAMILTON

920

- « Frank, machinist, Western Elec Co, r 180 S Forsyth
- « Frank A (c), printer, Union Pub Co, r 127 N Bradley
- « Frank E, stockman, Kress, r 180 S Pryor
- « George A, r 58 Milledge av
- « George T, foreman, r 549 Woodward av
- « Hattie, widow Green, r 745 N Jackson
- « Helen Miss, seamstress, H G Lewis & Co, r 143 Cherokee av
- « Henry (c), laborer, r 23-B Bowie
- « Henry E (c), butler, A J West, r rear 789 Peachtree
- « Ida (c), laundress, r 42½ Hilliard
- « Isabell Mrs, opr Bell Tel Co, r 223 South av
- « James (c), fireman, Sou Ry
- « James A, labr, r 42 Savannah
- « James E, engineer, N C & St L R R, r 285 Sunset av
- « James S, r 1 E 11th
- « James W, yd foreman, r 58 Milledge av
- « Jessie Miss, trained nurse, r 83 Alta av
- « John (c), clothing renovator 23 Gordon, r 515 W Fair
- « John B, battery man, Exide Bat Depts, Inc, r 185 Bass
- « J W, collector, 66 Whitehall, r 143 Cherokee av
- « Joseph (c), porter, Cudahy Packing Co
- « Joseph R, dentist, r 125 Hilliard
- « Joseph T, trav slsmn, W J Dabney Impl Co, r 442 Peachtree
- « J Luther, electrician, r 203 Bellwood av
- « J Starke, cashr, International Life Ins Co, r 59 Atwood
- « Larkin (c), porter, Dinkins-Davison Hdw Co, r 19 Webster
- « Leila (c), laundress, r 168 Sims
- « Leila (c), r 358-B N Fort
- « Lewis (c), delivery boy, H Weinberg
- « Lewis A, clerk, A M Robinson Co, r 436 Peachtree
- « Liday E, r 143 S Ashby
- « Liday E Jr, salesman, F W King & Co, r 97 Lee
- « Lillie (c), cook, r 111-A Strong
- « Lillie B (c), laundress, r 4 Insurance block

**Quality
Service
Satisfaction**

plus **ECONOMY** are what you get with everything you order from us, whether it be a typewriter ribbon, a quantity of your printed forms, a subscription to your favorite magazine, or anything else in our varied lines.

**Barker-Bevil
Agency**

19-21 Peters St.

Phone Main 4623-J

Oldest Subscription
Agency in the
South

Printing of All Kinds
Typewriter Ribbons

Carbon Paper

Etc.

MORROW TRANSFER & STORAGE COMPANY

WE STORE AND HAUL ANYTHING

Phones **BELL M-4355
ATLANTA 137**

- « Louisa Miss, teacher, Lucile Av School, r 1 E 11th
- « Lucy (c), domestic, r 80 Mills
- « Lula (c), laundress, r 25 Piedmont av
- « Lula (c), nurse, r 135 Houston
- « Luther, clk, Swift & Co
- « Mae C Miss, teacher, Spelman Seminary, r same
- « Maggie (c), cook, r 358-B N Fort
- « Marion P, asst bkpr cons, Ga Ry & Pwr Co, r 346 Peachtree
- « Marion S, steno Texas Co, r 142 Glennwood
- « Marshal E, laborer, A L Suttles & Co, r 41 Howell Mill rd
- « Mary (c), maid, r 96 Chapel
- « Matilda Miss, steno, C H Godfrey, r 238 Washington
- « Moses (c), laborer, bds 500 Houston
- « Myrtle M Miss, trained nurse, 58 E Merritts av, r same
- « Nellie B, widow John W, r 23 E Georgia av
- « Nevin (c), porter, r 23-B Bowie
- « Parlie (c), cook, 80 Walton, r rear 103 Luckie
- « Paul (c), engineer, r 32 Manly
- « Paul, slsmn, H G Hastings, r 556 Woodward av
- « P (c), janitor, Candler bldg, r 179 E Harris
- « Richard (c), helper, Cont Gln Co, r rear 59 Hilliard
- « Robert (c), laborer, Sanitary dept, r rear 310 N Jackson
- « Robert, llneman, rms 101½ Luckie
- « Robert A, car man, Sou Ry, r 128 Lovejoy
- « Robert M, steno, Y M C A, r 143 S Ashby
- « Robinson (c), printer, 164 Auburn av, r 139 same
- « R L, guard dept Public wks, r East Point camp
- « Samuel E (c), printer, R Hamilton, 160 Auburn av, r 139 same
- « Sigmond H, slsmn Cassels & Fleming, r 37 N Howard, Kirkwood
- « Sidney E, died March 12, 1916, aged 65 r 143 Ashby
- « Thomas (c), laborer, A Tufts Cont Co
- « Thomas C, foreman, T S Lewis Co, r 238 Washington
- « Tyre M, clerk R M S, r Hapeville, Ga

Reeves Machine Co.

105 SOUTH FORSYTH STREET
Phone Bell M 1085 Night Call M 450E-J

Builders of Special Machinery
Repair Work of Every Description
Gear Work and Auto Parts Our
Specialty. Ornamental Brass Work.

THIS IS THE 1916 ATLANTA CITY DIRECTORY

AUTO SUPPLIES

KLAXON SERVICE STATION
Alexander-Seewald Co.
58 N. Pryor Phones 1. 4851 and 1. 8451

It's a Good
LAUNDRY
Excelsior
PHONE JYY 3171

THIS IS THE 1916 ATLANTA CITY DIRECTORY

HAMILTON

1921

- « William (c), clerk R M S, r 99 Webster
- « William S, slsmn, F O Watson Co, r 79 Trlnlty av
- « William T, foreman, r 61 Park av
- « W Hayden, (Maddox Grocery Co), r 546 Woodward av
- « W Herbert S, office 47 N Pryor, rm 204, r Decatur, Ga
- Hamlet Simon B, barber, 42 W Mitchell, r 250 Cascade av
- Hamlett Samuel E, mgr, r 39 Ripley
- Hamlin Elmer, bds 319 Courtland
- « Ernest A, trav pass agt Rock Island lines, r Decatur, Ga
- Hamm, see also Ham
- Hammack Leslie U, salesman, r 59 W Baker
- « Pharmacy, C E Jones mgr, 104 N Butler
- Hammel W A, gen land agt, Ga Ry & Pwr Co, r 140 Oak
- Hammerman Christian H, florist, Wachendorf Bros, r 242 Jones av
- Hammet Otto (c), laborer, r 117 Mildred
- Hammitt Amy Mrs, bkkpr, High's, r 43 Albermarle
- « Edna Miss, steno, High's, r 82 Athens av
- « Elizabeth (c), laundress, r 113 Sims
- « George W, grocer, 126 Grant, r 684 Glenn
- « Jonas S, clerk, Ga Ry & Pwr Co, r 29 Wade
- « Joseph L agt Metropolitan Life Ins Co, r Peachtree rd R F D 4
- « Manley H, engineer Sou Ry, r 46 E Georgla av
- Hammitt John W, plumber, rms 85 Luckie
- Hammock Annie B Miss, opr Bell Tel Co, r 138 Fowler
- « Charles (c), white washer, Sharp, Boylston & Day, r 242 Beckwith
- « David R car Inspector, r 25 Cornelia
- « George M, truck driver Atl Gas Light Co, r 80 Orme
- « John W, st car motorman, r McDonough rd
- « Lessie Miss, operator, r 138 Fowler
- « Peyton C, carpenter, r 138 Fowler
- « Roy P, st car conductor, r Jonesboro rd
- « William L, clk, Southeastern Frgt Assn, r 207 Cascade av
- « William T, druggist, 268 N Boulevard, r 187 W Alexander

CARLTON SHOE
& **CLOTHING CO.**

IS THE ATLANTA HOME OF

ALFRED BENJANIN'S

"CORRECT CLOTHES FOR MEN"

HANNAN'S SHOES

KNOX HATS

COURTEOUS SERVICE AND HIGH VALUES

36 WHITEHALL ST.

Phone M 242
Atlanta Phone 427

COLE BOOK CO. LEADERS IN POLITE STATIONERY, LATE BOOKS, GOOD BOOKS, STANDARD WORKS, NOVELTIES IN CARDS, GAMES, ETC. PHONE 482

- Hammon Augustus, barber, r 350 Lee
- « George (c), butler, 71 Wabash av, r Jackson
- « S J, laborer, Atl Warehouse Co
- « William (c), butler, E M Mitchell, r rear 1149 Peachtree
- Hammond Albert D, sales agt, r 89 Lawton
- « Alex (c), driver, Am Can Co, r 341 Washington
- « Andrew B, painter F R Lindorme, r 183 Curran
- « Arthur F, slsmn, Carter Elec Co, r 63 The Prado
- HAMMOND EARL S**, supt Int Correspondence Schools, r 27 Elbert
- « Edmund J, dist supt M E Church, r 336 Hemphill av
- « Edward F, mgr Chas Scribners Sons, r 26 Carnegie Way
- « Ellen Miss, slsldy, Davison-Paxon Co, r 233 Cooper
- « Ellen M, widow Granville, r 89 Lawton
- « Ernest H, agt Crescent News & Hotel Co, r 51 Whitehall Ter
- « Estelle Mrs, manicure G W Jewand, r 240 Central av
- « Frances Miss, opr, Enterprise Mfg Co, r 66 Capitol av
- « Francis F meat cutter, r 79 Trinity av
- « Frank, travl salesman, r 353 Euclid av
- « George H, clerk P O, r Decatur, Ga
- « George H W, mgr Hammond Sign Co, r 119 Oglethorpe av
- « G B, with Bell Tel Co, r 249 Whitehall
- « Henry W, st car motorman, r 11 Tifton
- HAMMOND HORACE B**, architect, 1102 Candler bldg, r 23 Grant pl
- « Ida (c), laundress, Excelsior Lndry
- « Ina Miss, spinner, r 178 S Boulevard
- « James (c), driver, r 216 S McDaniel
- « James, moulder, Atl Stove Wks, r 14 Bellwood av
- « James A, r 14 Bellwood av
- « James M, slsmn, E A Moore, r 310 Lawton
- « James M, steno, Pittsburgh Plt Glass Co, r 20 St Paul av
- « James S, soda clerk, r 18 Josephine
- « Jane (c), laundress, r 80 Oliver
- « Joel W, inspector, Atl Baking Co, r 80 Plum
- « John, foreman, r 23 Delta pl
- « John (c), laborer, r 316 Chestnut

BOOKHAMMER HAIR DRESSING PARLOR

Chiropody, Manicure, Massage and Scalp Treatment
48 1-2 Whitehall Street Phones Main 214 and 215

**THE THIEL
DETECTIVE SERVICE
CO**
OFFICES IN ALL
PRINCIPAL CITIES
OF UNITED STATES
CANADA and MEXICO
PHONES
OFFICE IVY-4841
RES. W-535 J
302
TRUST CO.
OF GA.
Bldg.

HOUSE PAINTERS

FRIDDELL BROS

OUR WORK IS OUR BEST AD.

107 N. PRYOR STREET
Opp. Candler Bldg. PHONE IVY 4

HAMMOND

922

- « John D, hoseman Engine Co No 14, r 90 Athens av
- « John T, sta engr, r 198 Hemphill av
- « John W, newspaper correspondent, Kimball House, r 174 Lucile av
- « Julia Miss, r 195 Juniper
- « Lacey B (c), shoe shop, 137 W Mitchell, r same
- « Lindsay A, barber, E E Limbaugh, r 350 Lee
- « Luther foreman, r 108 Delta pl
- « Mary Mrs, r 119 Oglethorpe av
- « Milton (c), packer, E C Atkins & Co, r 190 E Baker
- « Minnie Miss, slsldy, M Rich, r 206 Central av
- « Myrtle L Miss, folder, Publishers Press, r 66 Capitol av
- « Nellie Miss, opr Bell Tel Co, r 23 Delta pl
- « Percy W, state news editor, Constitution, r 15 W Harris
- « Pink (c), porter, Sou Ry, r 163 State
- « Robert O, clerk The N K Fairbank Co, r 14 Bellwood av
- « Sallie (c), cook L J Rosser, r rear 262 Prado
- « Sallie J Mrs, seamstress, Olsan Bros, r 79 Trinity av
- « Samuel, painter, r 75 Gibson
- « Sign Co, G H W Hammond mgr, 71½ S Broad
- « Solomon (c), laborer, Sanitary dept, r 186 Little
- « Theodore A, (Smith, Hammond & Smith), r 659 Piedmont av
- « Thomas L, carpenter, r 233 Cooper
- « Thomas R, clerk, 23 Whitehall, r 310 Lawton
- « Weldon T Jr, tele opr, S A L Ry Co, r 20 St Paul av
- « William, brakeman Sou Ry, r 19 Niles av
- « William (c), driver McCord Bros, r 10-A Reed
- « William A, st car motorman, r 432 Central av
- « William C, r 20 St Paul av
- « William P, asst supt, Ga Ry & Pwr Co, r 210 W Peachtree
- « Wm R, lawyer, 913 Atl Natl Bk bldg, r 521 Peachtree
- « William T, conductor, r 20 St Paul av
- « W Clyde, clk W U Tel Co, r 14 Bellwood av
- « Hammonds Ager D, tinner S McNinch, r 175 Marietta

Cable Piano Co.

LARGEST SOUTHERN PIANO HOUSE
82-84 NORTH BROAD STREET

GREATEST VALUES OBTAINABLE
Mason & Hamlin, Conover, Cable, Kingsbury & Wellington Pianos, Carola Inner-Players, Euphonia Inner Players, Victrolas, Victor Records, Sheet Music and Musical Merchandise.

Phones: Ivy 8700-8701-7297 Atlanta 1073

- « Annie Belle, maid, 555 Peachtree, r 250 Hilliard
- « Cora (c), laundress, r 116 Fort
- « Delia (c), laundress, r 244 Windsor
- « Elizabeth (c), laundress, r 111 S Humphries
- « Fannie (c), laundress, r 10 Fain
- « Joseph, driver, r 80 Plum
- « Mack D, wire drawer, r 9 Richardson
- « Margaret (c), laundress, r 10-A Reed
- « Robert (c), r 212 Howell
- « William H, plumber, r 432 Central av
- « Hammons Albert T, cabinet maker, r 183 Curran
- « Andrew B, painter, r 183 Curran
- « Hampton Aaron (c), barber, T Farmer(c), r 7 Connally
- « Annie E Miss, weaver, r 818 Marietta
- « Charles C, salesman, r 101 Lake av
- « Cornelia (c), maid, r 307 N Butler
- « Court Apartments, 803 Peachtree
- « C (c), laborer General Pipe & F Co
- « Ellen (c), laundress, r 23½ Clifford
- « Enoch (c), laborer, Atl Water Wks, r 220 Fort
- « Etta F Mrs, steno Cotton Ins Assn, r 119 Park av
- « George (c), laborer, Morrow Trans & S Co
- « Grant (c), waiter, r 378 Houston
- « Gray W, credit man, Ginn & Co, r Majestic Hotel
- « Harry (c), butler, R R Wood, r 38 Magruder
- « Henrietta (c), cook, 425 Washington, r same
- « H, wireman, Ga Ry & Pwr Co, r 818 Marietta
- « James C, electrician, r 818 Marietta
- « Jerry (c), laborer, r 30 Trenholm
- « Jesse R, clk King Hdw Co, r 59 Broad
- « Joseph M (c), car cleaner, Pullman Co, r 344 McDaniel
- « Minnie (c), cook, r 195 Connally
- « Mallie (c), laundress, r 454 Davis
- « Ophelia (c), cook, r 7 Conway pl
- « Patrick B H, T P A, S A L Ry, r 171 E North av

SIGNS

Store Front Signs, Office and Window Lettering, Card and Muslin Signs, Carved Wood and Electric Signs
Massengale Bulletin System 56 Edgewood Ave.
Phone Ivy 8740

SHOP IN THE SOUTH
HARNES
GOLDIN'S
FACTORY

Phone Main 163

130-132 Marietta St.

THE MOST
COMPLETE
HARNES

THIS IS THE 1916 ATLANTA CITY DIRECTORY

CHAS. WM. BERNHARDT

CONTRACTOR AND BUILDER

95 1-2 MARIETTA ST
Phone M 1692

WALTER BALLARD
OPTICAL COMPANY



MANUFACTURING
DISPENSING
REFRACTING
OPTICIANS

85 PEACHTREE ST
PHONE IVY 1173

THIS IS THE 1916 ATLANTA CITY DIRECTORY

- HAMPTON** 923
- « Robert C, trav slsmn, Genl Roofing Mfg Co, r Winecuff Hotel
 - « Salome Miss, steno Atl Title Guarantee Co, r 85 Cherry
 - « Sarah C, widow James H, r 818 Marietta
 - « Sherwood (c), laborer, Atl Water Wks, r 120 E Cain
 - « Silver (c), laborer, r 108 Robbins
 - « S George, painter, r 66 Harold av
 - « William G, trav slsmn, r 200 Highland av
 - « William R, colr Brown & Cochran Furn Co, r 20 Castleberry
- Hamrick Emma M, widow James, r 116 Luckie**
- « Grover C, dep collr Int rev, P O bldg, r Marion Hotel
 - « Hattie Miss, clk Jacobs Phmcy Co, r 116 Luckie
 - « Herbert L, flagman, r 116 Luckie
 - « Inez Miss, teacher, Luckie St School, r R F D No 4
 - « L H, flagman, Sou Ry, r 116 Luckie
 - « Parmelia O, widow William D, r 98 Washita av
 - « Robert H, condr, Pullman Co, r 98 Washita av
- Hamrick, See also Hambrick**
- « Hams Edward (c), laborer, Morrow Trans & S Co
 - « Hanahan Harold C, pharmacist, Palmers Drug Store, r 79 E Merritts av
- HANAHAN PEYRE G, mgr Carolina Portland Cement Co, r 63 W 5th**
- Hanan Moses, shoe maker, 11 Fairlie, r 125 Central av**
- Hanan, See also Hannon**
- Hanbury Thomas P, real estate, 60 Gordon, r same**
- Hance Mary A Miss, r 62 Beecher**
- « Sarah E, widow James W, r 62 Beecher
- Hanckel William H, shpg clk Carolina Portland C Co, r 10 Boulevard Ter**
- Hancock Amos, roll coverer, Sou Belting Co, r R F D No 6**
- « Belle Miss, cashier, Nunnally Co, r 200 Holderness
 - « Benjamin (c), laborer, r 18 Tyler
 - « Benjamin A, bkkpr, Atl Wood & Iron Nov Co, r 1012 DeKalb av
 - « Bros, (R E and J W), grocers, 404 W 10th
 - « Callie, widow Robert G, r 320 Hemphill av
 - « Clifford D, mgr Jacobs Phmcy, Buckhead, r 320 Hemphill
 - « Clinton L, inspector, r 17 Venable

NEW SOUTH RUBBER COMPANY
General Southern Distributors

249 PEACHTREE ST
Rubber Tires and Accessories for Every Service.
Phone Ivy 4564 Atl. 497
"MILES CHEAPER"

QUAKER TIRES

- « Dupont G, mgr Nunnally Co, r 200 Holderness
- « Eulalia F Mrs, r 86 Forrest av
- « Fannie Miss, laundry dept Daniel Bros, r 371 Pulliam
- « Fannie L Miss, milliner, Mrs E M Buchanan, r Kirkwood
- « Frances Miss, r 11 Dodd av
- « George, clk, Knox Constr Co, r 24 Carnegie Way
- « Guy, engr Sou Ry, r 460 Luckie
- « Harry A, machinist Murray Co, r 746 Glenn
- « Harry P, moved to Chattanooga, Tenn
- « Hillery P, engineer, Sou Ry, r 83 W North av
- « Irene, teacher, East Atl School, r 61 Queen
- « James A, r 420 W 10th
- « James H, rms 40 Bartow
- « James T (c), ins agent, r 246 Greensferry
- « John (c), laborer, Atl Milling Co, r 11 Welch
- « John (c), packer Natl Paper Co, r 18 Tyler
- « John T, slsmn, Foote & Davies Co, 5 E 8th
- « John W, (Hancock Bros), r 416 W 10th
- « Lella (c), cook, A S Adair, r rear 809 Peachtree
- « Lester (c), bell man Hotel Ansley, r rear 809 Peachtree
- « Louis (c), laborer Atl Milling Co, r 11 Welch
- « Lucie Miss, mlr, Regenstein, r 420 W 10th
- « Mary Lee (c), cook, r 14 Richmond
- « Ray B, asst embalmer, Barclay & Brandon Co, r 26 Carnegie pl
- « Robert A, fire ins, 47 N Fryor, rm 841, r 108 Juniper
- « Robert A Jr, clk S E Und Assn, r 108 Juniper
- « Robert E, (Hancock Bros), r 424 W 10th
- « Robert G, died December 27, 1914, aged 68
- « Robert T, cashier Atl Ref & Mfg Co, r 61 Queen
- « Thomas H Dr, sec-treas Atlanta Hospital, r 66 W North av
- « Thomas P, clk Queen Ins Co, r 108 Juniper
- « Tommy Miss, r 98 Ponce de Leon av
- « Wiley A, fusher, Sanitary dept, r 14 Anna

INSURANCE PROTECTION

FOR

- Auto
- Burglary
- Liability
- Health
- Accident
- Fire

Maximum Protection at
Minimum Cost

General Accident, Fire
and Life Assurance
Corporation, Ltd.

H. C. GEIGER, Gen. Agr
307 Trust Co. of Ga. Bldg

Phone Ivy 5158



THE BARRETT CO. Tarvia

Roofing and Paving Materials Office and Warehouse
292 Marietta St
COAL TAR, CREOSOTE OIL, PITCH, PAINTS, ROOFINGS. Telephone M 2144

The METAL WELDING CO.
AUTOGENOUS WELDING
CAST IRON AND ALL METALS
AUTO AND MACHINE PARTS WELDED
 Phone M. 3013 ~ ~ 179 S. Forsyth St.

GOOD LUMBER AND ANYTHING THAT

Can be Made From it
S. A. WILLIAMS LUMBER CO. Office & Mill: 254 Elliott, Both Phones 328

We Move and Store

We Pack and Ship

PAISLEY Transfer & Storage Company

J. A. PAISLEY
 Manager

We Employ only Experienced White Help

Office and Warehouse

23 Peters St.

Bell M 2558
 Atlanta 5314

- HANCOCK** 924
- « William A, brick 24 Walton, r 98 Ponce de Leon av
 - « William A, engineer, r 276 Sunset av
 - « William F, (Plerson & Hancock), r 61 Queen
 - « William H, solr Joseph May & Sons, r 15 Bedford pl
 - « William L, trav slsmn, r 160 Ponce de Leon av
 - « W L, clk Southeastern Tarf Assn, r 207 Cascade av
 - Hand Alexander (c), laborer, r 98 Lawshe
 - « Charles (c), laborer, N C & St L R R
 - « Effie Miss, steno Columbian Woodmen, r 3 Brown pl
 - « James B, st car conductor, r 102 Ridge av
 - « Marlon, r 210 Whitehall
 - « Mattie B, widow William W, r 102 W Cain
 - « May L Miss, r 102 W Cain
 - « Nora Miss, r 37 Grady pl
 - « Samuel (c), cooler N C & St L R R
 - « Wesley L, st car conductor, r 108 N Lawn
 - Handly Robert A, bds 345½ Peachtree
 - « Walter (c), butler J Hunter, r 14 Clifton
 - Hands Robert, clerk, r 82 White
 - Handspite Charles (c), helper Dobbs Tire & Repr Co, r 56 Clifton
 - Handwerk James H, traf chf Sou Bell Tel Co, r 164 Highland av
 - « Standa, widow James, r 164 Highland
 - Handy Clement (c), stove repairer, r 28 Parsons
 - « Thomas L, engineer, rms 40 Bartow
 - Hane H J, engineer Sou Ry, r 170 Mills
 - Hanes Elfie Miss, slsdy Nat Kaiser & Co, r 28 Milledge av
 - « Elisha L, r Oakhurst
 - « Emeline Miss, teacher Lee St School, r 58 S Gordon
 - « Ernest C, slsmn, T H Pitts Co, r 29 Grady pl
 - « George S, died February 28, 1915, aged 60, r 29 Grady pl
 - « John O, plumber, Fort McPherson, r same
 - « Joseph B, clk J D Edwards, r 59 Krogg
 - « Josephine E, widow George S, r 29 Grady pl

POWER FOR EVERY PURPOSE
 Georgia Railway & Power Co.

- « J Carlton, trav slsmn Ragan-Malone Co, r Jonesboro, Ga
- « Lloyd, driver Guthman Lndry Co, r 37 White
- « Nelson (c), laborer Sou Ry Frt Depot
- « Samuel B, trav slsmn, Ragan-Malone Co, r 80 Rosalia
- Hanes, see also Haines and Haynes
- Haney Aurora Miss, necktie opr, All Star Mfg Co, r 132 Meldrum
- « Carrie (c), laundress, r 20 Ezzard
- « Edgar T, repairman Toney & King, r 24 York av
- « George F, blacksmith, r 182 Plum
- « Gerald L, capt Hose Co No 7, r 31 Oak
- « Hollie Miss, clk Columbia Planograph Co, r 21 Windsor
- « H P, retired fireman, r Lithia Spring, Ga
- « Ida L, widow S Oscar, clk Western Elec Co, r 11 Whitehall Ter
- « Isom B, foreman, r 41 Estoria
- « John, weaver, r 33 Glenn
- « John H, farmer, r 33 S Humphries
- « Nancy E Mrs boarding house, 51 Powell
- « Reuben F, bkkpr Randall Bros, r Smyrna, Ga
- « William S, st car motorman, r 51 Powell
- Haney, See also Haynie
- Hanford Elizabeth (c), laundress, r 438 Smith
- « Janie (c), laundress, r 168 Larkin
- « Walter (c), boot black, A Nash (c), r 60 Garnett
- Hanft Annie L Miss, cashier New England Life Ins Co, r 530 Spring
- Hanger Herbert B, mgr J E Hanger, Inc, r 179 Lucile av
- HANGER J E, (inc) H B Hanger mgr, artificial limbs 14½ S Pryor
- Hanie Albert F, peddler, 219 Berean av, r same
- « John F, brick mason, r 159 Walker
- « Lula Miss, opr Bell Tel Co, r 189 Cherokee av
- « William L, brick mason, r 159 Walker
- Hanifan David, printer Herbert & Bolton, r 40½ W Mitchell
- Hanique A, chef, Ansley Hotel, r 39½ Fairlie
- Hanjaras Angelo K, waiter G K Hanjaras, r 85 Central av
- « George K, restaurant, 21 W Alabama, r 85 Central av

Sewer and Drain Pipe, Metal Lath, Fire Brick, Lime, Cement, Plaster and Terra Cotta Ware

SCIPLE SONS
 1101-23 THIRD NATIONAL BANK BLDG.

Ivy 483
 Main 923

Atl. 203
 Atl. 285

THIS IS THE 1916 ATLANTA CITY DIRECTORY

INSURANCE COMPANY OF VIRGINIA

ORGANIZED 1871, RICHMOND, VA.

A. W. JACKSON, General Agent

Rooms 1032-1033 Healey Bldg.

Atlanta, Ga.

Issues the Most Approved Forms of
Life Insurance Contracts from
\$1,000.00 to \$50,000.00 with Premi-
ums Payable
QUARTERLY, SEMI-ANNUALLY
and ANNUALLY

BAYLIS
Office Equipment
CO.
1 S. BROAD ST.
PHONE M. 241

HANJARAS

925

- « Gus T, milk 231 Houston, r 233 1/2 same
- Hankins Annie D, widow John T, r 41 Dunn
- « Matthew M, clerk Bell Tel Co, r 41 Dunn
- « Wm T, clerk, r 41 Dunn
- Hankinson Spurgeon (c), r 98 Campbellton
- Hanks Lizzie Miss, saleslady, 66 Whitehall, r 179-A E Fair
- Hanleiter William R, died February 14, 1916, aged 77, r Jonesboro rd
- Hanley Emmie (c), cook, r 146 E Ellis
- « Hillmau (c), porter, Adams-Wise Drug Co
- « James, marble worker, r 44 E Cain
- « Margaret T Miss, cashr Metropolitan Life Ins Co, r 205 Peachtree
- « Marshall N, car repairer Sou Ry, r 178 W Alexander
- « Nettie Miss, r 66 Gordon
- « Paul P, cashier, r 69 Drewry
- Hanley, See also Handley and Henley
- Hanlin George P, laborer, S A L Ry Shops
- « Jesse S, flagman, r 212 Holderness
- « John J, master mech S A L Ry, r 212 Holderness
- « Roland C Mrs., r 136 W Peachtree
- Hanlon James W, clk Sou Paramount Pic Co, r 122 E Pine
- « Mary, widow Joseph, r 122 E Pine
- « Michael J, ship clk Sou Paramount Pic Co, bds 45 Hayden
- « Patrick, soft drinks, 299 Marietta, r 45 Hayden
- « Richard T, engr W & A R R, r 127 W Alexander
- « Thomas, laborer, Sanitary dept, r 195 Luckie
- « Willie M Miss, opr, Atl Tel & T Co, r 195 Luckie
- Hanna Elizabeth H Miss, private school, 368 Peachtree, r same
- « French E, ship clk Ragan-Malone Co, r 45 Lovejoy
- « James C, painter, r rear 116 Bellwood av
- « Nora (c), scrub woman, Austin bldg
- « R Taylor, slsmn Texas Co, r 43 Lucile av
- « Sarah J Miss, teacher Miss Hanna's, r 368 Peachtree
- Hannah Clero G, real estate, 635 Lee, r same

THIS IS THE 1916 ATLANTA CITY DIRECTORY

**YOUR
GROCER
SELLS**

Uncle Sam Bread

Ask For It
It's Always
Good
You Can De-
pend on it.

- « Francis O, policeman, r 259 Cherokee av
- « Fred C, manager King Bros & Co, r 635 Lee
- « Gerald G, coal and wood, 333 Highland av, r Buckhead
- « Homer R, clk Gulf Refining Co, r 259 Cherokee av
- « James S, fireman Engine house No 12, r 135 Whiteford av
- « Katie Miss, r 1028 E Fair
- « Louise Dr, 1301 Fourth Natl Bk bldg, r 445 Peachtree
- « Norman J, hoseman, Hose Co No 7, r 42 Beecher
- « Robert L, harness maker, D Goldin, r South Bend, Ga
- « W H, died March 23, 1916, aged 71, r 1028 E Fair
- « William M (c), barber, r 258 Auburn av
- Hannan Wylie W (c), porter Pullman Co, rms 237 W Fair
- Hannay Kate Miss, falloress, W H Moor, r 133 Pulliam
- Hannemann Julius, baker, 64 N Forsyth, r 58 Bass
- Hanner Alfred W, clerk, r 492 Beecher
- « Harry S, clerk Sou Bell Tel Co, r 350 McLeod av
- « Maurice H, real estate, 492 Beecher, r same
- « William N, clerk R M S, r 195 Ivy
- Hanners James F, clk Atl Terminal Co, r 100-A Rawson
- Hanney John H, wood turner, r 133 Pulliam
- Hannigan Thomas P, clothing renovator, r 10 Latimer
- Hannigan Dora C, saleslady, bds 205 Peachtree
- Hannon James K, Ry mail clerk, r 358 E Georgia av
- « John M, foreman Atl Steel Co, r 39 Lee av
- « Lee (c), cabinet maker, r 89 Henry
- Hannum William E, engineer Genl Elec Co, r 1 Holderness
- Hanover Shoe Store, (Hanover, Pa), W E Holston branch mgr, 4 Whitehall
- Hans Fannie (c), laundress, r 221-B Clarke
- Hansard Walter B Dr, dentist, r 934 Highland av
- Hansard Henry, conductor, r 154 Metropolitan av
- « James H, st car conductor, r 855 Gordon
- « Robert W, solr Penn Mutual Life, r 24 Greenwood av
- « Samuel J, cashier, Charles P Glover, r 75 Venable
- Hansberry Howard L, trav frt agt C C C & St L Ry, r Lenox Apts

E. A. Bostrom Mfg. Company SPECIAL TOOLS
ROAD BUILDERS LEVELS AND TRANSITS

290 Edgewood Ave.

Phone Ivy 4285

**Talk
to
THOMAS
&
THOMAS
ABOUT
INSURANCE**

**ATLANTIC LIFE
INSURANCE CO.**

OF

Richmond, Va.

Phone Ivy 8526

HEALEY BLDG.

Rooms
1520-21

PERRYMAN-BURSON Co.
 TRUSSES, RUBBER GOODS
 SURGICAL INSTRUMENTS
 HOSPITAL SUPPLIES

109 N. PRYOR ST.
 OPP.
 CANDLER BLDG.
 IVY
 4434

Quick Relief for Stomach, Kidney, Liver, Bladder Trouble, and Rheumatism.

24 S. Broad St. Phone M 2512

ALKALINA
 MINERAL WATER

WAGONS, DRAYS, CARTS, BUGGIES, RUBBER TIRES E. D. CRANE CO.
 DITCHERS AND GRINDERS 53 S. Broad St. Phone M. 2942

- 926
 Hansbrough John R, trav slsmn, r 234 Forrest av
 HANSELL ANDREW J, asst cashr Third Natl Bank, r 66 E 9th
 « John (c), laborer, r 414 Vine
 « William A J, supt public works Fulton Co, r Ormwood av
 Hansen Asa (c), fireman, r 389 W Fair
 « Frederick A, mfg chemist, r 53 Boulevard Ter
 « George J, real estate, r 53 Boulevard Ter
 « Hans, supt Georgia Lead Co, r 156 McMillan
 « Hugo L, taxi cab man, r 487 Lee
 « Louis, mgr Blue Valley Butter Co, r 61 W Harris
 « Peter M, supt Sou Tile & Stone Co, r 265 Sells av
 Hanserd George E (c), porter, r 235 Howell
 « Pauline (c), laundress, r 176 E Ellis
 Hansford J M, r Confederate Soldiers Home
 Hanson Albert R (c), printer, r 275 W Mitchell
 « Arthur E, died April 16, 1915, aged 34, r 18 Larkin
 « Christopher H, vet surgeon, r 154 Simpson
 « Clifford H, carpenter Willingham Tlft Lbr Co, r 205 Chapel
 « Clifford H, harness repairer for City, 330 Bellwood av, r 154 Simpson
 « Elihu G, optician, bds 2 Mathewson pl
 « Emmett M, barber, 9 Ponders av, r 323 W 3rd
 « Fred T, molder, r 19 Clay
 « Frederick, com agt Globe Automatic S Co, r 344 Hill
 « George, clerk, R M S, r Decatur, Ga
 « George W, pres M & M Club, r Peachtree rd
 « Georgia Miss, candy dipper, r 154 Simpson
 « Hugh C, flagman, r 521 Woodward av
 « James B, lawyer, 1518 Natl Bk bldg, r 962 DeKalb av
 « James F, clerk Hotel Rand, r 962 DeKalb av
 « John C, r 495 E Fair
 « John Fred, cutter E G Willingham Sons, r 2 Mathewson pl
 « Lella (c), maid, r 37 Pittman pl
 « Lucy (c), laundress, r 43 McGruder

FOR THE BEST IN GROCERIES Call KAMPER'S, Ivy 5000
 494 Peachtree Street

- « Mary (c), nurse, r 23 Schofield
 « Robert (c), laborer, r 37 B Bynum
 « Robert E, machinist, r 230 Sunset
 « Thelma Miss, slsldy Kress, r 205 Chapel
 « Wesley L, dep supt Metropolitan Life Ins So, 100 W Harris
 « Wesley T, teacher Tech High School, r Stewart av rd
 « William E, fruit peddler, 19 Clay, r same
 « William R, foreman W L Traynham, r 195 W Fair
 « Zack L, r 495 E Fair
 Hantzopoulos George, shoe shiner, W Pappas, r 21 Gilmer
 Hanye Robert M, dept mgr C J Kamper, r 484 Piedmont av
 « William E, r 78 E Linden av
 Hanye Charles T (c), carpenter, r 319 Love
 Hape Samuel Dr, died July 6, 1915, aged 84, r Hapeville, Ga
 Happoldt Fred A, linotype opr Atl Journal, r Oakhurst
 Haralson Beulah Miss, slsldy Olsan Bros, r 1452 DeKalb av
 « Eugene (c), baker, r 119 Mangum
 « Frank L, lawyer, 402 Keiser bldg, r 106-B Windsor
 « Hugh D, clerk R M S, r 74 W Harris
 « John H, elev opr Hurt bldg, r 136 Edwards
 « Newton M, electrician, r 64-B E Baker
 « Walter L Mrs, r 426 N Jackson
 « William, clerk Southeastern Frt Assn, r 48 Boulevard tr
 « Willis (c), shoemaker, 1320 DeKalb av, r 1452 same
 Haralson, See also Harralson
 Haranis Ernest, clerk H V Haranis, r 167 1/2 Decatur
 « Harry V, soda fount, 169 Decatur, r 15 Brown pl
 Harbin Albert M, fireman, r 15 Brantley
 « Carrie Miss, slsldy McClure Co, r R F D No 1
 « Claud H, clk Tripod Paint Co, r 266 E 4th
 « Curtis C, clerk Third Natl Bank bldg, r R F D No 1
 « Dewey H, repair man Atl Platg & Repair Works, r 12 English av
 « Elmer J, salesman New South Bakery, r 21 White Oak av
 « Ina Miss, cashier, M Rich, r 12 English av

THIS IS THE 1916 ATLANTA CITY DIRECTORY

FREE A Silk-Lisle pair of "NOTASEME" hose for man or woman, to every person buying a pair of shoes and saying they saw this advertisement. 18 years in Atlanta selling Good Shoes
 JOHN LOW SMITH 18 W. MITCHELL ST.

Lowest Mortality for 51 Years
PROVIDENT LIFE & TRUST CO., of Philadelphia
 WALLACE W. DANIEL, Genl. Agt. 3rd Floor Connally Bldg. Phone M 1986

DEBAILIEU & APPELWHITE
BUILDING SUPPLIES
*Metal Weather Strips for
 Doors and Windows, to
 Save Cool and Keepout
 the Cold Weather.*
**1317-3rd NATL.
 BANK BLDG**
IVY
1754

THIS IS THE 1916 ATLANTA CITY DIRECTORY

HARBIN

927

- « Jeff D, died March 3, 1915, aged 53, r 509 S Pryor
- « Jefferson D, chauffeur McMillan Bros Seed Co, r 12 English av
- « John (c), porter, r 343 Martin
- « John A, st car motorman, r 29 Gibsons
- « John M, trans clk, Ga Ry & P Co, r 155 W Merritts av
- « J W, saw maker, Murray Co
- « Nathaniel J, r 266 E 4th
- « Ola Miss, bkkpr, J H Schroeder & Bro, r 112 Park av
- « Oliver N, slsmn Son Const & Sup Co, r 35 Hayden
- « Oma Miss, tel opr M Rich, r 12 English av
- « Warren L, clerk L Brown, r 75 Garden
- « William B, manager, r Oakhurst
- « William S, r 12 English av
- Harbison Mamie Miss, steno Royal Ins Co, (ltd) r 5 S Gordon
- « Martha Miss, steno, Atl Cham of Com, r 5 S Gordon
- Harbour G Alfred, cigars 41 N Pryor, r 340 Ponce de Leon av
- « J Frank, bkkpr G A Harbour, r 10 Angler av
- « William F, trav slsmn, r 39 Whitefoord av
- HARBOUR'S SMOKE HOUSE**, G A Harbour prop, 41 N Pryor
- Harbuck John A, engineer West View cmtry, r 18 Emerald av
- « John H, engineer Moncrief Furn Co, r Decatur, Ga
- « J E, conductor Sou Ry, r 360 Luckie
- « Lawson W, (J A Daniel & Co), r 360 Luckie
- Harcourt Handley, engineer Sou Ry, r 499½ Simpson
- Harcow Clarence W, r 5 Stonewall
- Hard Jesse J, clerk, r 831 Glennwood av
- « Strator, (Atl Waterproofing & Flooring Co), genl contractor, 911 Atl Natl Bg bldg, r 17 W 5th
- Hardage Hampie, contractor, r 23 Forrest av
- « Janie E, widow Charles W, r 2 Pelham
- « Jesse E, tinner, r 2 Pelham
- « Lols Miss, r 2 Pelham
- « Moxie, machine hand Am Can Co, r 102 Jett

BARFIELD



COMPANY

Atlanta's Newest and Most Sanitary Fish Market

41 E. ALABAMA ST.
 Phone M 1335
 Atlanta 1113

- « Nellie, solderer, Am Can Co, r 102 Jett
- « Otis, elevator opr, Am Can Co, r 102 Jett
- « Otis A, tinner, r 2 Pelham
- « Otis M, clerk P O, r 7 Helena av
- « Pyron C, machine hand, Am Can Co, r 186 Kennedy
- « Wm T, bkkpr E L Adams Co, r 667 N Boulevard
- Hardaman Charles, laborer, r 453 S Moreland av
- « Etta Miss, teacher Crew St School, r 491 N Boulevard
- Hardaway Arthur (c), laborer, r 264 Greensferry av
- « B (c), laborer, Atl Joint Terminals
- « Donna Miss, office assistant, r 456 Crew
- « Dorris (c), boot black, 5 E Mitchell, r 214 Howell
- « Edgar (c), tile layer, r 54 Welch
- « Elijah (c), laborer, r 264 Greensferry av
- « Hall, clerk, r 35 Cleburne Ter
- « Harold M, clk W U Tel Co, r 153 Tift W E
- « Lula (c), laundress, r 11 Pittman pl
- « Reuben (c), laborer, r 11 Pittman pl
- « Sydney (c), gardener, r 264 Greensferry av
- « William D, mgr Southern Dairy Co, r 541 Capitol av
- Hardecastle Bertram T, mgr George Kleine
- Hardee Cosmo, chief acct, 1601 Hurt bldg, r Collins Switch, Marietta rd
- Hardegree Alvin, cabinet maker, Atl Table Co, r 33 Gaskill
- « Frank A, meat cutter, r 38 Jones av
- « Guy H, belt maker, Sou Belting Co, bds 38 Jones av
- « Lillie Miss, slsldy, Kress, bds 38 Jones av
- « O Earl, salesman Hirsch Bros, r 29 Whitehall Ter
- « Stella, box maker, bds 38 Jones av
- Hardeman A Eugene, slsmn Bulck Motor Co, r Decatur, Ga
- « Clifford (c), driver, 886 Highland av, r 372 Hilliard
- « Clinton (c), laborer Sanitary dept, r 87 Alexander
- « Cornelia (c), cook, 448 W Peachtree; r rear same
- « Grant (c), drayman, r 141 Thirkield av
- « Hunter D, mgr Beacon Shoe Co, r 210 W Peachtree

THE
AND BAG FACTORY
ATLANTA TRUNK

CARRIES THE
LARGEST
AND
MOST UP TO DATE
ASSORTMENT
TRUNKS,
BAGS and
SUIT
CASES

IN ATLANTA
92 Whitehall St.
PHONE M 466

Earl & Wilson Shirts and Collars
Daniel Bros. Co. 45 - 47 - 49 Peachtree Street

Phone M3121-Atlanta 879

STORAGE
SKINNER BROS.
TRANSFER and
STORAGE CO.

Household Goods,
Pianos,
Packing and
Shipping

165
WALTON
ST

MARK NABORS & CO.

MOTOR TRUCK SPECIALISTS ⁵⁰⁶ WHITEHALL Phone M 529

HARDEMAN

928

- « Ida (c), laundress, r 339-B Vine
- « Isabella (c), laundress, r 372 Hillard
- « Jethrol (c), laundress, r rear 201 E Merritts av
- « Kelley (c), helper Phoenix Planing Mill
- « Lilla (c), r 173 Old Wheat
- « Lillian (c), maid, r 87-A W Alexander
- « Mary (c), laundress, r 49 Talliaferro
- « Thomas R, clerk G P Moore, r Decatur, Ga
- « Wash (c), laborer, r rear 358 Oak
- « W (c), helper Cont Gin Co

Hardeman, See also Hardman

Harden Claude E Miss, r 52 West End av

- « C T, helper Moncrief Furn Co, r 109 W Peachtree
- « Daniel (c), laborer, Sanitary dept, r 3 Airline
- « Edward L (c), barber, A F Herndon, r 163 Piedmont av
- « Eliza (c), laundress, r 169 S McDaniel
- « Emily (c), laundress, r 136 Sims
- « E Clair Miss, music teacher, 109 Greenwlch, r same
- « George F, upholsterer, Knott & Carmichael Furn Co, r R F D 5
- « Ingram (c), clothing renovator, 248 W Fair, r 239 same
- « Isaac (c), r 239 W Fair
- « Isaac (c), laborer Emmett, Toney & Co, r 104 Currier
- « James R, carpenter, r 81 Williams
- « Jessie L Miss, r 52 West End av
- « John (c), laborer, r 10 Chestnut av
- « John, laborer, Atl Warehouse Co
- « John (c), laborer, Water Wks, r 100 Fort
- « Kate Gamling Mrs, r 11 W Baker
- « Louise Miss, r 322 Lee
- « Lucy M, widow James W, r 371 Cooper
- « Malinda (c), laundress, r 47 Rock
- « Mathew (c), laborer, Morrow Trans & S Co
- « Milion (c), car cleaner Ga Ry & Pwr Co, r 199 Bell

DEPARTMENT STORE

Highs

GROCERY DEPARTMENT

Phone M 1061

Phone M 1064 to 1069

- « Oscar H, machinist, rms 327 Spring
- « Pearl (c), laundress, r 104 Currier
- « Thomas, moved to Mobile, Ala
- « William W, dentist, East Point, Ga
- Hardendorf Eugene R, pres Edgewood Park Rlty Co, 211 Candler bldg
- Hardesty Harry M, mgr Guarantee Loan Co, r 865 Gordon
- Hardesty, See also Hardisty
- Hardie James C, real estate dealer, r 143 Windsor
- « W, helper Cont Gin Co
- Hardigree John P, peddler, r 60 Sylvan av
- « Woodie W, steno J P Keeton & Co, r Redan, Ga
- Hardiman Leda Miss, saleslady, r 370 S Pryor
- Hardin Alexander S, clerk R M S, r 48 E Georgia av
- « Alfred A, meat cutter, W D Scott, r 19 Williams
- « Allen C, carpenter, r 149 Parkside rd
- « Anthony (c), laborer T S Lewis Co
- « Augustus D, chf dispatcher W & A R R, r 480 Capitol av
- « Elmer, salesman, r 18 Faith av
- « Emma (c), cook, 386 W Peachtree, r 77 Mills
- « Emma (c), laundress, r 58 Selman
- « Ernest F, carpenter, r 145 Parkside rd
- « Francis M, mgr S E Demurrage Bureau, r 162 Sinclair av
- « Frank (c), peddler, 159 E Linden av, bds same
- « Henry (c), packer, Cooledge & Sons, r rear 18 Willow
- « Ira H, clerk S E Demurrage Bureau, r 466 N Boulevard
- « James (c), driver Ed Matthews & Co, r 21 Raspberry al
- « James (c), porter Akin Bros, r rear 23 E Merritts av
- « Jesse J, slsmn Red Rock Co, r 841 Glenwood
- « John F, com agt N O & N E R R Co, r 67 Wabash av
- « John R, grocer 1312 DeKalb av, r 78 N Mayson
- « Joseph I, laborer, r 190 Delta pl
- « J O, elec inspr, Ga Ry & Pwr Co, r Marietta, Ga
- « Lucile Miss, steno Phoenix Mut Life Ins Co
- « Lula (c), laundress, r 29 Hills av

TYPEWRITERS RENTED 4 Months for \$5
Phone Main 2526
AMERICAN WRITING MACHINE CO., 48 N. Pryor St.

CALLING 182 MACK-SIGHS 34/2 MARIETTA

THIS IS THE 1916 ATLANTA CITY DIRECTORY

CARTER ELECTRIC CO.

2 N. BROAD ST.

Phone Ivy 5686
Atlanta Phone 3271

ELECTRIC AND GAS
FIXTURES AND SUPPLIES

929

- HARDIN L SAGE DR.**, 812 Hurt bldg, r 466 N Boulevard
- « Mamie (c), laundress, r 58 Rhodes
 - « Mansfield (c), blacksmith, r 51 Mildred
 - « Mark A, steno, 501 Sou Ry bldg, r 67 Wabash av
 - « Mary (c), laundress, r 17 Ezzard
 - « Mary R, widow John, r 67 Wabash av
 - « Matilda (c), laundress, r 6 Air Line
 - « May Miss, teacher, Formwalt St School, r 162 Sinclair av
- HARDIN MELVILLE C DR.**, osteopath, 601 The Grand, r same
- « Michael (c), barber, r 242 Greensferry av
 - « Robert (c), blacksmith, r 438 Ira
 - « Samuel J, asst engr A & W P R R, r 23 Forrest av
 - « Vernon, helper Norris, Inc, r 500 McClendon
 - « William B, barber, Terminal Shop, r 529 S Moreland av
 - « William C, r 529 S Moreland av
 - « William H, clerk R M S, r 67 Wabash av
 - « William H (c), trained nurse, 20 Jephtha, r same
 - « William L, clerk, bds 46 Luckie
 - « William L, slsmn, r 10 Brookline
 - « William T, pres Bryan Elec Co, r 56 Elmyra pl
- Hardin, See also Harden
- Harding Bessie Mrs.**, slsdy Davison-Paxon Co
- « Jennie Miss, cashier, Hotel Ansley, r same
 - « Joseph E, r 33 St Charles av
 - « Thomas R, clk Sou Weigh & Insp Bureau, r 175 S Pryor
 - « Wade P, foreman, r 954 Highland av
 - « William L, steno, r 46 Luckie
- Hardisty John T.**, lawyer, 509 Grant bldg, r Capital City Club
- Hardisty, See also Hardesty
- Hardman Dennis**, appr D W Yarbrough, r 46 Kendall
- « Earl Miss, r 694 Ponce de Leon av
 - « Edward (c), laborer, Sanitary dept, r rear 280 Spring
 - « Glenn, stockman Kress, r 87 Davis

BESSIE ANDERSON

MULTIGRAPHING

PUBLIC STENOGRAPHER

825
Atlanta Nat'l
Bank Bldg

Phone
M 4950

THIS IS THE 1916 ATLANTA CITY DIRECTORY

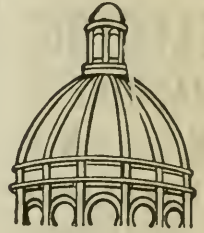

Dry Clean

and WASH
AT THE

Capital City

YOU WILL LIKE IT

130

Whitehall St.

5

Phones

M. 1050

CENTRAL BANK & TRUST CORPORATION

PAYS 4% ON SAVINGS
5 MILLION DOLLARS RESOURCES

- « Ida (c), laundress, r 507 Thurmond
 - « James R, engineer, r 285 Ormond
 - « J Thomas, machinist, r 87 Davis
 - « Parks W, solicitor, bds 64 W Lake av
 - « Robert L, dept mgr, Beck & Gregg Hdq Co, r 694 Ponce de Leon av
 - « Robert L Jr, bkkpr Kelly-Springfield Tire Co, r 694 Ponce de Leon av
 - « Ruth Miss, steno G F McGlawn & Co, r 285 Ormwood
 - « Wm B, (Hardman & McJenkin Inc Agency), r 321 Hemphill av
 - « Wm H, machinist, r 116 S Ashby
- HARDMAN & McJENKIN'S AGENCY**, (W B Hardman, J E McJenkin),
general agents Indiana Natl Life Ins Co of Indianapolis, Ind,
fire, casualty and bonding, 321 Empire bldg, phone Ivy 5469-J
- Hardnett Fenton (c)**, laborer, r 394 S McDaniel
- « Robert H (c) jeweler, 189 W Mitchell, r 327 Chestnut
- Hardwick Alfred H.**, st car conductor, r 40 Summit av
- « Anna, widow Laurie W, r 124 Peoples
 - « Celia (c), laundress, r 44 Hooper
 - « C F, student, rms 46 1/2 Auburn av
 - « C LaFayette, (Beasley & Hardwick), r 64 Lucile av
 - « Eddle Miss, teacher, Ira St School, r 653 Glenn
 - « Ida Mrs, r 60 E Alexander
 - « James O, leant, 58 Inman bldg, r 64 Lucile av
 - « John W, dept mgr Parks-Chambers-Hardwick, r 598 Posce de Leon av
 - « Julia Miss, bds 132 Candler
 - « Julia Miss, teacher, Lucile Av School, r 64 Lucile av
 - « Laura Bell Miss, steno, King Hdw Co, r 64 Lucile av
 - « Laurie O, foreman, r 57 E Pavilion
 - « Logan (c), carpenter, r 237 Fraser
 - « Mamie (c), laundress, r 42 Buchanan
 - « Martha L, widow John W, r 653 Glenn
 - « Marvin W, died March 30, 1915, aged 35, r 121 Gordon
 - « Myrtle (c), laundress, r 20 Old Wheat
 - « Ralph (c), delivery Lyle & Lamb Co, r 24 Baptist
 - « Thomas R, spel exam pensions, r 657 Glenn

LUMBER

Every Kind, Any Quantity
S. A. WILLIAMS LUMBER CO.
254 ELLIOTT STREET BOTH PHONES M. 328

FOLSOM'S
 FIRE PROOF
 STEAM HEATED
GARAGE
 COR.
JAMES ST
 AND
PHONE
 IVY
 1476

WALL PAPER
 HIGH CLASS INTERIOR DECORATIONS

PHONE IVY 480
 107 N. PRYOR ST. Opp. Candler Bldg.
FRIDDELL BROTHERS

**ELECTRIC
 MACHINERY
 WIRING
 INSTALLING
 CONTRACTING
 REPAIRING**

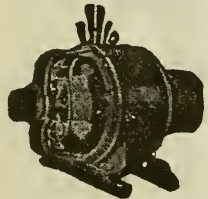

OF ANY KIND
**BRYAN
 COMPANY**
ELECTRIC
 58 EDGE-
 WOOD AVE.

PHONES:

Bell Ivy 1788 & 1790

ATLANTA 5000

- HARDWICK** 930
 « Willard Miss, trained nurse, 25 Porter pl, r same
 « William L, machinist, r 354 Hill
 Hardwood Lumber Co, Jas Evins propr, 427 Empire bldg
 Hardy Alfred H, bkkpr, Bell Laundry, r 32 Garnett
 « Cannie W, engr Sou Ry, r 51 E Baker
 « Carrie (c), laundress, r 240 W Mitchell
 « Carnelia Miss, seamstress Davison-Paxon Co, r 30 Augusta av
 « C Jackson Rev (c), evangelist, r 482 Houston
 « Della (c), laundress, r 141 E Cain
 « Dock (c), laborer, Sanitary dept, r 5 Villard
 « Edward, r 15 Howell
 « Emma R (c), steno Pilgrim H & L Ins Co, r 315 Love
 « Ernest J (c), porter, 80 Walton, r 168 Fort
 « Exer (c), laundress, r 146 Bedford pl
 « Frank E, clerk Fairbanks, Morse & Co, r 65 Virginia av
 « Fred, barber, bds 73 E Mitchell
HARDY F A & CO, G S Foster mgr, mfg and whol opticians, 403 Grant bldg
 « Grace Miss, teacher, r 105 Lee
 « Guy F, clerk R M S, r 31 1/2 Luckie
 « Hamp (c), painter, r 52 Wallace
 « Homer, electrician, bds 80 Echo
 « Ina Miss, teacher, Walker St School, r 105 Lee
 « Inez Miss, surgical nurse, Atl Medical Col, r 25 Porter pl
 « James D, r 105 Lee
 « Jessie Miss, trained nurse, rms 136 W Peachtree
 « John A, fireman N C & St L R R
 « John R, flagman Sou Ry, r 106 Powell
 « John W, barber, 24-A W Mitchell, r 196 South av
 « Joseph (c), waiter, r 259 N Butler
 « Julia (c), cook, 379 Washington, r rear same
 « J S, conductor Sou Ry
 « Katherine C, widow William W, r 31 Porter pl
 « Lemuel B, travl slsmn, r 65 Virginia av

ATLANTA TITLE GUARANTEE CO. Get Your Title Guaranteed
 "Better Be Safe Than Sorry"
 Trust Company of Georgia Bldg.

- « Lemuel B Jr, student, r 65 Virginia av
 « L Frank, dept mgr Davison-Paxon Co, r 463 Grant
 « Mildred Miss, teacher, Hill St School, r 65 Virginia av
 « Musa D Miss, r 105 Lee
 « Pearl Miss, saleslady Davison-Paxon Co, r 31 Porter pl
 « Shaw H, student, r 105 Lee
 « Stella (c), laundress, r 25 Rawson
 « Tandy M, driver, r 175 Griffin
 « Thomas (c), helper Cont Gin Co
 « Virginia, widow William R, r 234 Forrest av
 « William (c), driver Barnett Bros, r 78 Bisbee av
 « William (c), chauffeur, r 82-B James
 « William (c), porter Crain & Lane, r 315 Love
 « William C, policeman, r 31 1/2 Luckie
 « William G, r 37 W Boulevard, Kirkwood
 « William H, foreman, r 665 E Fair
 « W Lewis, driver Engine Co No 4, r 87 N Pryor
 Hardy, See also Hardie
 Hargett Candler, clerk National Tube Co, r 80 Broyles
 « Flynn, specl dept Municipal Court, r 80 Broyles
 « Sanders, mill opr, r 562 1/2 Decatur
 Hargis Howard M, clerk N C & St L R R, r 485 Cherokee av
 « James O, conductor N C & St L R R, r 485 Cherokee
 « Oliver P, r 485 Cherokee
 « Thomas O, salesman J W Patterson, r 61 W 10th
 « William R, flagman, r 19 Cleburne av
 « W R, conductor L & N R R, r 170 N Moreland av
 Hargrave Benjamin W, machinist A R Almond, r 189 Lawton
 « Burk A, machinist, r 4 Robson pl, Kirkwood
 « Frances L, widow Benjamin W, r 189 Lawton
 Hargraves A B, laborer, Ga Car & Locom Co
 « Jones R, clerk, r 95 Armstrong
 Hargrove Adam (c), laborer Metzger Mattress Co, r 76 Kennesaw av
 « Charles H (c), furniture cleaner, r 341 Hilliard

SIGNS

Store Front Signs, Office and Window Lettering, Card
 and Muslin Signs, Carved Wood and Electric Signs
Massengale Bulletin System 56 Edgewood Ave.
 Phone Ivy 8740

THIS IS THE 1916 ATLANTA CITY DIRECTORY

The Eichberg Heating Co.

445 MARIETTA ST.

Bell Phone M 4335

Specialists in Heating
and Ventilation in all
its branches.

**DeKALB
SUPPLY Co.**

LUMBER, BUILDING
MATERIAL, BRICK,
CEMENT, LIME,
ROOFING

Both Phones
DECATUR 3
DECATUR
6A.

THIS IS THE 1916 ATLANTA CITY DIRECTORY

HARGROVE

931

- « Charles W, painter, r 19 Patterson av
- « Fred (c), driver J J Haverty Co, r Rasberry
- « Homer (c), porter Ed & Al Matthews, r 346 Hilliard
- « James S, clerk Bell Tel Co, r 174 McLendon
- « James T, eng, r 19 Elbert
- « John D, bill clk Nunnally Co, r 189 Lawton
- « John W, r 469 E Fair
- « Joseph L, lawyer Anderson Slate & D'Orr, r 43 E Cain
- « Liza, laundress, r 89-A W Alexander
- « Louis, salesman M C Roland, bds 3 Ellxor av
- « Mary (c), r 16 Berkele
- « Sarah Miss, nurse Wesley M Hospital, r 129 Courtland
- « Sarah L, widow John, r 358 Whitehall
- « William A, agt Ind L & H Ins Co, r 77 Neal
- Harker Edwin W, druggist, r 98 W Peachtree
- « Edward W Jr, mgr L W Rogers Co, r 216 S Pryor
- « Julian W, clk, r 98 W Peachtree
- « William P, slsmn 122 W Peachtree, r 8 Hunnleutt
- Harkey Robert E, machinist, I J Kennedy, r East Point, Ga
- Harkins Clara E Mrs, clk Nunnally Co, r 52 W Peachtree
- « Emmett, elev starter Third Natl Bk bldg, r 103 Trinity av
- « Hattie Miss, r 147 Oak
- « John M, linotype opr, r 78 Thelma
- « Julia (c), cook, r 202 Old Wheat
- « Madge Miss, cashier, r 78 Thelma
- « Myrene Miss, saleslady, r 78 Thelma
- « M C, widow Robt L, r 147 Oak
- « Walter N, conductor Sou Ry, r 18 Berne
- Harkness Alexander (c), laborer, r 197 E Baker
- « Frances Miss, nurse, 186 S Pryor
- « Thomas C, carpet layer, M Rich, r 210 E Pine
- Harlan George W, clerk R M S, r 244 St Charles av
- « Harold R, sec and treas, r 244 St Charles av

D. W. YARBROUGH

26 Years Experience as Practical
PLUMBER
Graduate N. Y. Plumbing School
10 Equitable Pl. Phone Ivy 493

- « Helen Miss, r 244 St Charles av
- « Julian W, credit man Armour Fertl Co, r R F D 4, Peachtree rd
- « Walter sec, 86 E North av
- HARLAND JOHN H, sec-treas Foote & Davies Co, r East Lake
- « Thomas W, salesman, Foote & Davies Co, r 308 E Linden
- Harless Alvach E, local mgr National Cash Reg Co, r 264 Ponce de Leon av
- Harley Angus, laborer, Atl Warehouse Co
- « -Davidson Motor Co, (Milwaukee, Wis), A P Castle mgr, 222 Peachtree
- « George (c), mach hand Atlanta Table Co, r 157 Conley
- « George W, clerk W & A Ry, r 32 E Alexander
- « Robert (c), fireman Hotel Ansley, r 192 E Merritts av
- « Thomas, laborer, r 18 Reinhardt
- « William E, steno M C Kiser Co, r 160 Courtland
- Harlin Joseph R, track man, r 240 Murphy av
- HARLING EDWIN L, real estate, 32 E Alabama, both phones 1287, r 325 Cherokee av, phone M 2180-L
- « Mary L Miss, cashier I W Life Ins Co, r 644 Ponce de Leon av
- Harlis Robert (c), cook, Ansley Hotel, r 96 Bell
- Harlison Harance, wks J P Stevens Engr Co, r 36 Edwards
- Harlee Corneilia Mrs, clk Atl Sandwich Co, r 62 W Peachtree
- « Marion, (Atlanta Sandwich Co), r 62 W Peachtree
- « Percy J, contractor, 47 N Pryor, rm 308, r Decatur, Ga
- Harison Otis C, clerk M Zion
- Harman Allen, rms 279½ Edgewood av
- « Apsyllah A, widow Zechariah E, r 17 E 11th
- « Charles B, mill supplies, 520 Fourth Natl Bg bldg, r Decatur, Ga
- « Charles E, G P A, N C & St L and W of A Rys, r 869 Peachtree
- « Harry E Jr, mgr Industrial Press Pub Co, r 790 Peachtree
- « Henry E, propr Industrial Press Pub Co, r East Lake, Ga
- « Mary Mrs, milk depot, 277-B Edgewood av, r 279½ same
- Harmeyer Lewis H, barber, 47 N Pryor rm 838, r 20 E Fair
- Harmon Alexander (c), laborer, r 225 E Cain
- « Arthur C, carpenter, r 22 Mollie
- « Augustus C, salesman, r 80 Haas av

**MONCRIEF
FURNACE CO.**

MANUFACTURERS OF WARM AIR FURNACES
AND CONTRACTORS FOR HEATING
139 S. Pryor St.
Phone M 285

See Page 58

Insist
on the

All Star
Label

The
Best
Neck-
wear
Made
for
Style
and
Service

Price 50c

ANDERSON MERCANTILE
AGENCY
WE CAN COLLECT
THOSE BAD
ACCOUNTS
BEST SERVICE
SOUTH.
PHONE
IVY-1616
HURT
BLDG
420

Wood and Tile Mantels **Tile Floor and Wall Contractors**
 Portable Grates, Andirons, Fenders, Fire Sets
QUEEN MANTEL & TILE CO.
 56 W. MITCHELL STREET
 PHONE MAIN 681

- HARMON** 932
- « Bertie E Miss, teacher Fair St School, r 30 Adair av
 - « Bessie Miss, office girl J H Lorenz, r 59 Crew
 - « Butler (c), laborer, r 147 Brown
 - « Charles H, salesman, r 80 Haas av
 - « Emma, widow Elijah, r 12 Dillon
 - « Eugene H, trans clk Ga Ry & Power Co, r 148 1/2 Edgewood av
 - « Frederick M, salesman Banta-Cole, r 175 Bass
 - « George, auto mechanic, r 103 Windsor
 - « George B, died November 24, 1914, aged 62, r 16 Flat Shoals av
 - « George W, slsman E L Rhodes Co, r 18 Cherry
 - « Greer P, driver, r 32 Clifton av
 - « Hyde A, telegraph opr, r 33 Hale
 - « James M, salesman Atl Coca Cola Botl Co, r 457 Bass
 - « James T, carpenter, r 256 Cooper
 - « John Rev, r 166 Howell
 - « Louise B Miss, picker Pictorial Review Co, r 103 Windsor
 - « Lucy G, widow George W, r 103 Windsor
 - « Mary M, widow George B, r 16 Flat Shoals av
 - « Matilda (c), laundress, r 116 Campbellton rd
 - « Minnie Miss, r 30 Adair av
 - « Myra Miss, opr Atl Tel & T Co, r 103 Windsor
 - « Robert (c), porter Leland Hotel
 - « Robert A, plumber, r 53 Gilmer
 - « Robert N, driver, r 32 Clifton av
 - « R Wilmer, slsman Atl Coca-Cola Bot Co, r 71 Capitol av
 - « Thomas R, (Thos R Harmon Co), r 9 W 11th
- HARMON THOS R CO** (Thomas R Harmon), tailors, 141 1/2 Peachtree
- « William R, policeman, r 87 Haas av
 - « William R Jr, slsman J W McWilliams & Son, r 87 Haas av
 - « William T, mgr Atl Tripure Water Co, r 20 Ponce de Leon av
- Harmsen Carl O**, plumbing inspr, City Hall, r 204 McLendon av
- « Clara M Miss, r 204 McLendon av
 - « Lillie M Miss, student, r 204 McLendon av

MILK
MAID
BREAD

Is made
 with milk
 and
 specially
 selected
 flour,
 it's
 good—
 ask
 your
 grocer
 for it.

ATLANTA
BAKING
CO.

83 Mangum St,
 Phone Main 2564

WALKER ROOFING CO.

We will roof anything, anywhere, with any material, at any time, and do it right.

273 Marietta Street **Phone M 4075 Atl. 637**

- « Martin L, dept mgr P Glover Realty Co, r 204 McLendon av
 - « Minna M Miss, r 204 McLendon av
- Harned J C**, soda dispnr, Jacobs Phmcy Co, r Marion Hotel
- « Lemuel E, soda dispnr, Brannon Drug Store, r 389 Courtland
- Harnesberger Jabez D**, cabinet mkr, r 678 S Pryor
- Harold John G**, steam fitter, r 90 Hardee
- Harp Corine Miss**, wks Dittler Bros, r 138 Logan
- « Elizabeth Miss, wks Dittler Bros, r 138 Logan
 - « Henry D, carpenter, r 54 Glenn
 - « Inez Miss, saleslady Regenstein, r 262 Ashby
 - « Ishmael (c), drayman West Lumber Co, r 48 Drummond
 - « Ivey M Miss, operator Western Union Tel Co, r 138 Logan
 - « James D, engineer Atl Joint Terminals, r 138 Logan
 - « James J, r 2 May av
 - « Lester (c), laborer Willingham-Tift Lbr Co
 - « Lula (c), laundress, r 76 Armstrong
 - « Mattie, widow William, r 41 S McDaniel
 - « Seba Miss, r 379 Central av
 - « Victoria (c), cook, r 353 W North av
 - « William (c), chauffeur West Lmbr Co
- Harper Alexander H**, with Harper Realty Co, r 128 Atwood
- « Algeron S (c), carrier P O, r 43 Chamberlin
 - « Annie (c), laundress, r 1 Johnson
 - « Annie E Miss, teacher North Av Church School, r 510 Spring
 - « Asa (c), fireman, r 127 Currier
 - « A C, machinist Murray Co
 - « Belle Miss, saleslady Davison-Paxon Co, r 85 Walker
 - « Benjamin F, stock kpr West Elec Co, r 441 Allene av
 - « Bert (c), chauffeur 1165 Ponce de Leon av
 - « Betty (c), domestic, r 41 Mary
 - « Bros. H S Harper prop, stock dealers, Miller Union Stock Yards
 - « Byron F, clerk Western Electric Co, r 441 Allene av
 - « Callie Mrs, r 174-S Boulevard
 - « Callie Mrs, operator Novelty Hat Mfg Co, r 105 S Pryor
 - « Cassie Mrs, widow Robert D, r 247 Oakland av

THIS IS THE 1916 ATLANTA CITY DIRECTORY

SCIPLE SONS **1101-2-3 THIRD NATIONAL**
CHEROKEE WALL PLASTER **BANK BUILDING**
 NONE SUPERIOR Phones: {Ivy 483 M 923
 {Atl. 203--285

LIFE INSURANCE COMPANY OF VIRGINIA

Organized 1871 : RICHMOND, VA.

J. C. HOWARD, Superintendent

Rooms 519-525 Empire Building,

ATLANTA, GA. from 1 to 65 years of age

Issues Industrial Policies
from \$12.50 to \$1,000.00
with Premiums Payable
WEEKLY on persons

SEND
HER A BOX OF
Wiley's
ATLANTA
CANDY
IT WILL MAKE PEACE FOR YOU
PHONE IVY 1766-1446 PEACHTREE

HARPER

933

- « Charles (c), waiter, r 25 Myrtle
- « Charles B, moved to New Orleans, La
- « Charles L (c), insurance, r 413 Auburn av
- « Clara A (c), maid J A Lnk, r 333 Auburn av
- « Claud (c), porter A Mayfield, r rear 167 W Hunter
- « Claud C, carpenter, r 164 Kirkwood av
- « Cooley W (c), clerk R M S, r 245 Magnolia
- « Dexter, auto mechanic, r 41 Epworth
- « Dorsey (c), drayman, r 17 McGruder
- « Edwin T, fire ins 723 Atl Natl Bk bldg, r 20 Poplar cir
- « Emerson (c), waiter, r 453 Auburn av
- « Emily (c), laundress, r 172 Irwin
- « Emma J, widow William G, r 63 Milledge av
- « Emma L, widow Albert, r 535 Whitehall
- « Eugenia Miss, teacher Oakland City School, r 84 Park
- « Ezra C (c), agt Pilgrim H & L Ins Co, r 188½ Houston
- « Fallon H, clerk N K Fairbank Co, r 21 W Alexander
- « Fannie R, widow William H, r 465 Euclid av
- « Frank (c), laborer, r 404 Elm
- « Frank G, st car motorman, r 20 Gilmer
- « Frank H, stock dealer, r 34 Hurt
- « George (c), paperhanger, r 89 Terry
- « George, policeman, r 437 Glenn
- « Glenn (c), barber 584 Marietta, r 7 Graves
- « Glenn (c), laborer, r 222 Foundry
- « Guy E, slsmn Geo Muse Co, r 465 Euclid av
- « Halsey (c), laborer, r 453 Auburn av
- « Henry (c), carpenter, r 20 Kennett
- « Henry (c), laborer, r 107 Bisbee av
- « Henry (c), laborer, r 107 Randolph
- « Henry (c), laborer Atl Gas Lt Co, r 267 Walnut
- « Henry S, propr Harper Bros, r Plaster Bridge rd
- « Hiram, janitor Mitchell St School, r 25 Davis
- « Horace, slsmn Warfield & Co, r Howell Mill rd

THIS IS THE 1916 ATLANTA CITY DIRECTORY

**Have Your Doctor
Phone Us Your
Prescriptions**

COURSEY & MUNN
DRUGGISTS
29 Marietta St., Cor. Broad

- « Ida Mrs, r 21 W Cain
- « Jacob (c), driver Atlantic Ice & Coal Corp
- « James (c), laborer, r 412 Davis
- « James E, colr Mason Bros, r 74 Stonewall
- « James R, accountant Joel Hunter & Co, r 62 E Baker
- « James W, flusher Sanitary Dept, r 126 Wellington av
- « John (c), baker, r 41 Lee
- « John (c), laborer, r 230 Garibaldi
- « John (c), laborer, r 61 Mathews
- « John (c), laborer, r 364 Sims
- « John L, mgr Harper Realty Co, r 605 Washington
- « John S, finisher Flieder & Allen Co, r 52 Poplar
- « Joseph, concrete worker, r 11 Wellborn
- « Julian W, r 8 Hunnicutt
- « J Augustus, gang foreman Ga Ry & P Co, r 337 E Fair
- « Leola (c), cook 21 Druid cir, r 214 Irwin
- « Louis J (c), clerk R M S, r 267 Hilliard
- « Lowry C, shoemaker 149 Bellwood av, r same
- « Luther E, shipping clk Atlanta Variety Wks, r 535 Whitehall
- « Luther S, barber J J Rivers, r 20 Norcross
- « Mamie (c), laundress, r 52 Rhodes
- « Marion S, pres Marion Harper Cotton Oil Co, r Georgian Terrace
- « Marion Cotton Oil Co, M S Harper pres, East Point, Ga
- « Martha F, widow George H, r 34 Hurt
- « Mary (c), domestic 274 Washington
- « Mary (c), laundress, r 267 Walnut
- « Matthew, propr Orr Printing Co, r Oakhurst, Ga
- « Minnie (c), laundress, r 5 Victoria
- « Mollie (c), maid Hotel Oliver, r 35 Bynum
- « Moses, laborer, r 62-B Lambert
- « Moses (c), labore-, r 250 E Glenn
- « Moses (c), laborer, r 37 Jett
- « Nancy (c), r 149 Hampton
- « Norman C, foreman Atl Rubber St & Stn Wks, r 194 Stewart av
- « Oscar A, chf opr Atl Terminal Co, r 262 E Fair

TAXI CABS — CALL



**PHONE
IVY
322
AND
4051
ATLANTA
3660**

**TOURING CARS
LIMOUSINES
HORSE CABS
LANDAUS
EXCELSIOR
AUTO CO.**

**HINCHCLIFFE &
WILSON, Props.**

8 Luckie St.

ALEXANDER-SEEWALD CO.
THE BEST OF EVERYTHING FOR THE AUTO
58 N. PRYOR
PHONES IVY 4851 and 8451

M.D. & H.L. SMITH
TENTS & AWNINGS
136 1/2 NARIETTA ST.
IF ITS MADE OF
CANVAS
WE CAN MAKE IT

BOTH PHONES
BELL 2400
ATL
1606

Also
Dalton, Ga.
Birmingham, Ala.
Chattanooga, Tenn.

BARCLAY & BRANDON CO.
FUNERAL DIRECTORS
246 IVY STREET
Both Phones Ivy 78
G. H. BRANDON, PRES. R. M. BRANDON, V.-PRES. J. W. AWTRY, SEC. & TREAS.

- HARPER** 934
- « Patrick C, trav salesman, r 272 Lake av
 - « Patsy (c), laundress, r 51 Bush
 - « Paul, mach Otis Elevator Co, r College Park
 - « Paul C, st car motorman, bds 20 Gilmer
 - « Pearl Mrs, r 179 W Fair
 - « Pierce G, groundman Ga Ry & P Co, r 247 Oakland av
 - « Realty Co, J L Harper mgr, 717 3rd Natl Bk bldg
 - « Richard D, slsmn Ware & Harper, r 152 Courtland
 - « Robert A, carpenter, r 331 Windsor
 - « Robert J (c), doorman Atl Athletic Club, bds 209 E Harris
 - « Robert L, inspr Otis Elevator Co, r 13 Hale
 - « Roderick C, slsmn Warfield & Co, r Howell Mill rd
 - « R Augustus, agt Sunlight Ins Co, r 80 Whitehall ter
 - « R Henry, slsmn Harper Bros, r Howell Mill rd
 - « Samuel (c), laborer, r 147 Howell
 - « Samuel, laborer Atlanta Warehouse, r 411 Smith
 - « Sarah (c), laundress, r 16 Mozley
 - « Sarah N, widow James, r 350 Lee
 - « Tempe E, widow Robert T, r Oakhurst
 - « Theodore, cabinetmkr, r 89 English av
 - « Theodore H (c), laborer, r 486 Houston
 - « Theodore (c), porter Norris (Inc),
 - « Thomas (c), laborer, r 117 Arthur
 - « Thomas, laborer, r 174 S Boulevard
 - « Thomas S, slsmn Ware & Harper, r 29 Poplar cir
 - « T, laborer General Pipe & Fndry Co
 - « T (c), shoemkr 303 W Fair, r 24-B Granger
 - « Viola Miss, slsldy Davison-Paxon Co, r 85 Walker
 - « Virgil B, mgr M O Dept Atl Journal, r 203 South av
 - « Walton W, solr Ga Art Supply Co, r 501 Highland av
 - « William, film opr DeSoto Theatre, r Cumberland Hotel
 - « William (c), plasterer, r 58 S Humphries
 - « William (c), porter, r 76 W Humphries
 - « Wm (c), porter Westview Florist, r 235 Irwin

BELCHER HEATING & PLUMBING CO.
PHONE IVY 6570 FOR QUICK SERVICE
44 FAIRLIE STREET

- « William B, carpenter, r 57 Connally
- « William C, live stock Natl Stock Yards, r 529 W Peachtree
- « William E, salesman, r 465 Euclid av
- « William F, city detective, r 87 Berne
- « William J, dentist 811 Healey bldg, r 134 Copenhill av
- « William J (Ware & Harper), r 137 Lee
- « Wilmer D, died Dec 12, 1914, aged 20, r 443 Crew
- « W B, chemist Atl Gas Lt Co, r 371 N Boulevard
- « W Benjamin, salesman, r 85 Walker
- « W Robert, ship clk The Blosser Co, r 80 Walton
- « Zeb B, laborer, r 120 S Boulevard
- Harral Evan S Mrs, steno Penn Rubber Co, r 314 Peachtree
- Harralson Aymard, clerk Georgia News Co, r College Park, Ga
- « Henry L, slsmn A F Liebman, r McCool's crossing
- « Kate Lee Miss, musical director, r 52 W North av
- « Louis C, adjuster Ga Ry & P Co, r 52 W North av
- « Louise C, widow Madison, r 52 W North av
- « Madison, real estate, r 52 W North av
- « May B Miss, teacher George W Adair Schl, r 52 W North av
- « Russell T, clerk Atl Gas Lt Co, r 52 W North av
- Harralson see also Haralson
- Harrel Remper (c), teacher Morehouse College, r 81 Chestnut
- Harrell Agnes Miss, saleslady High's, r 48 Evans
- « Albert R, sec Atl Wholesale Jewelry Co, r 86 E North av
- « Alex (c), elev opr Amer Can Co, r 221 Warner
- « Ancil (c), packer Amer Can Co, r 261 Granger
- « Edward M, salesman, r 272 N Ashby
- « Eva V Miss, r 26 E 9th
- « Iyle W salesman G P Moore, r 61 Waddell
- « James (c), laborer, r 18 Lawshe
- « Julia A, widow Gilbert L, r 48 Evans
- « Julia A Miss, saleslady, r 48 Evans
- « Mamie (c), laundress, r 53 Electric av
- « Robert E, trav salesman, r 34 Rankin
- « W B, r Y M C A bldg

L. Y. CARTER, Contractor, Manufacturer of Store and Office Fixtures
21 PETERS ST. All kinds of Carpenter and Repair Work PHONES { Office, Bell Main 1681 Residence, Main 1771

RICHARDSON PLUMBING & HEATING CO.
CONTRACTING AND REPAIRING SERVICE

PHONE MAIN 8

58 SOUTH FORSYTH ST.

THIS IS THE 1916 ATLANTA CITY DIRECTORY

J. A. FISCHER CONTRACTOR and BUILDER

1516 HEALEY BLDG. "I build good houses" Phone Ivy 578

SPECIFY
 "MEXPLUM BRAND"
 THE SANDWICH OF FLAVOR
 SERVED AT ALL SODA FOUNTAINS

935

- Harrington George, fire ins 1401 4th Natl Bk bldg, r 850 Peachtree
- « Howard (c), porter The J W Clarke Co, r 46-A Hilliard
- « John (c), cooler, r 68 Rockwell
- « John (c), porter Lamar & Rankin Drug Co, r 211 Jonesboro rd
- « Madison (c), porter Home Art Supply Co
- « Nellie B Miss, milliner M Rich, r 396 Central av
- « Robert, draughtsman, r 60 Copenhlll av
- « R C, driver Dept Public Wks
- « Susie B, widow James E, r 396 Central av
- « Timothy F, bkkpr Atl Hotel Sup Co, r 75 E Georgia av
- « T Francis Mrs, teacher, r 75 E Georgia av
- « William E (Spratlin, Harrington & Thomas), r 421 Bedford pl
- « Young J, flagman Sou Ry, r 152 Plum

Harrington, see also Harrington and Arrington

- Harris Adaline (c), laundress, r 21 Wilmer
- « Addle (c), laundress, r 14 Vernon pl
- « Agnes Miss, saleslady 66 Whitehall, r 491 Central av
- « Agnes C, widow Appleton C, slsldy r 491 Central av
- « Albert (c), laborer, r 82 Thirkield
- « Albert A, mach, r 38 Hugn
- « Albert O, clerk S A L Ry, r 169 Holderness
- « Albert T (c), laborer, r 70 Randolph
- « Alsee (c), laundress, r 139 Orme
- « Amos (c), laborer, r 45 Oliver
- « Andrew (c), laborer Walker Roofing Co, r 122 Connally
- « Andrew (c), labr, r 358 Fulton
- « Andrew (c), shoe maker 167 E Baker, r 367 McDaniel
- « Annette (c), janitress State Capitol
- « Annie (c), domestic, r 50 W Merritts av
- « Annie (c), laundress, r 45 Lee
- « Arthur (c), labr, r 62 Bell
- « Arthur (c), laborer Morrow Transfer & Storage Co
- « Arthur (c), painter, r 281 Rhodes
- « Arthur, moulder Atlanta Stove Works

Both Phones

W. S. DUNCAN CO. M. 1616

FLOUR, GRAIN, HAY AND FEED. 18 S. Butler St., Cor. Georgia R. R.

- « Arthur F (c), orderly Grady Hosp, r 451 Houston
- « Arthur I, v-pres Atlanta Paper Co, r 311 Washington
- « Arthur S, real estate, r 20 W 12th
- « Arthur T, clk Sec of State, 33 East Lake av
- « Arthur W, mgr Amer Warp Drawing Mach Co, r 126 Ponce de Leon pl
- « Banks (c), gardner E P McBurney, r rear 1058 Peachtree
- « Belle (c), cook 209 Ponce de Leon av, r 14 Cohen
- « Benjamin (c), driver Phoenix Planing Mill, r 153 E Cain
- « Benjamin C, oiler City Waterworks, r 13 Bishop
- « Bertha (c), domestic, r rear 23 Fairview rd
- « Bertie Miss, slsldy Davison-Paxon Co, r 60 Stewart av
- « Bessie Miss, seamstress, bds 125 W Cain
- « Bessie L Miss, trained nurse 92 E Ellis, r same
- « Blanche Miss, seamstress, r 444 Spring
- « Caesar (c), shoemaker 373 W Hunter, r rear 53 Pulliam
- « Carrel J (Harris Jewelry Co), r 47 Plum
- « Caroline E, widow James M, r 975 Gordon rd
- « Carrie Miss, seamstress H G Lewis & Co, r 20 Whitehall Terrace
- « Catherine (c), cook 264 Ponce de Leon av, r cor Piedmont & Houston
- « Charles (c), driver Mason Bros, r rear 18 Orme
- « Charles (c), janitor 61 E Cain, r rear same
- « Charles (c), labr, r 251 Windsor
- « Charles (c), porter C S Robison Furn Co, r 224 E Cain
- « Charles (c), waiter Georglan Terrace Hotel, r 325 Auburn av
- « Charles G (c), carrier P O, r 23 Bonair
- « Charles G, buy'er Buckeye Cot Oil Co, r 560 Woodward av
- « Charles J, slsmn, rms 29 Houston
- « Charles M, dept mgr Rhett & O'Beirne, r College Park
- « Charles R, switchman S A L Ry, r 21 Longley av
- « Charles W, storekpr, r 71 E 11th
- « Charlotte Miss, steno Swift Specific Co, r 164 Grant
- « Chester C, slsmn S E Finley, r 1009 Candler Bldg
- « Claire (c), cook, r 207 Hubbard
- « Clarence L, clk W R Prescott, r 140 Glennwood av
- « Clarence W, chauffeur W F Winecoff, r 272 W 14th

THIS IS THE 1916 ATLANTA CITY DIRECTORY

Edward D. Clarkson Insurance Agency

P
 E
 R
 F
 E
 C
 T
 I
 O
 N

 A
 B
 S
 O
 L
 U
 T
 E

 P
 R
 O
 T
 E
 C
 T
 I
 O
 N

 S
 E
 R
 V
 I
 C
 E

 A
 n
 d
 A
 l
 l
 O
 t
 h
 e
 r
 K
 i
 n
 d
 s

1108

EMPIRE BUILDING

Phone Ivy 3481

Everything Man Wears Daniel Bros. Co. 45 - 47 - 49 Peachtree Street

THOMAS. I. LYNCH

INSURANCE OF ALL KINDS AND LOANS
1301 EMPIRE BLDG. PHONE IV 5 2832

MARK NABORS & CO.
MOTOR TRUCK SPECIALISTS 506 WHITEHALL Phone M 529

- HARRIS** 936
- « Claude, painter, r 302 E Fair
 - « Claude P, building foreman, r Lakewood Heights
 - « Cleming (c), laundress, r 48 Gemunden
 - « Cleveland (c), porter Johnson Wikle Co, r 127 Thirkiel av
 - « Cliff T, mechanic Odom Bros Co, r 76 Orleans
 - « Clifford (c), labr Morrow Transfer & Storage Co
 - « Clyde, clk C C Fortner
 - « Columbia A, widow John, r 207 Hunnicutt
 - « Covert D, slsmn Cap City Tobacco Co, r 71 Virginia av
 - « C Luther (c), brick mason, r 157 Sims
 - « Dacus (c), butler 17 Briardiff rd, r rear same
 - « Daniel (c), hlpr Dobbs Tire & Repair Co, r 13 Daniel
 - « Daniel B, mgr Ins Co of N A 47 N Pryor, r 100 E 15th
 - « David, slsmn M Russ, r 111 Foundry
 - « David (c), wks Beck & Gregg Hdwy Co, r 216 W Mitchell
 - « David S, hoseman Eng Co No 15, r 47 Plum
 - « Don, clothes renovator, r 199 Luckie
 - « Dora Miss, dressmaker 34 Forest av, r same
 - « Earl P, trav slsmn, rms 23 E Merritts av
 - « Earl P Mrs, sisidy Regeinstein, r 23 E Merritts
 - « Eddie (c), cook, r 14 S Doray
 - « Edgar C, driver, r 7 Gray
 - « Edgerton S, sec-treas Mutual Fndry & Mach Co, r 60 Vedada Way
 - « Edna M Miss, tailor, bds 25 Alaska av
 - « Edward (c), driver, r 38 Adams
 - « Edward (c), driver Ga Ry & Power Co, r 83 Jephth
 - « Edward (c), helper Grady Hospital, r 105 Butler
 - « Edward (c), labr, r 27 Julian
 - « Edward (c), labr L J Hearn, r 842 Marletta
 - « Edward (c), laborer, r 15 Ogden
 - « Edward (c), porter S Silverman, r 117 Orme
 - « Edward Rev (c), r 26-A Bynum
 - « Edward D, st car condr, r 375 Whitehall
 - « Edwin L, osteopath 306 Atl Nat Bk bldg, r Marletta, Ga

FOR ANYTHING IN THE PRINTING LINE



GET OUR PRICES
Barker-Bevil Agency
19-21 Peters St.

Phone Main 4623-J

MORROW TRANSFER & STORAGE COMPANY

WE STORE AND HAUL ANYTHING Phones **BELL M-4355 ATLANTA 137**

- « Elijah (c), labr R O Campbell
- « Eliza (c), r 1 Townes
- « Elizabeth, widow James C, r 89 Clay
- « Ella Mrs, r 144 S Forsyth
- « Ella (c), cook, r 128 Powell
- « Eloise M, steno Sou Belting Co, r 306 Whitehall
- « Elsie (c), laundress, r 80 Chestnut
- « Emma (c), laundress, r 79-B Kennesaw al
- « Emma (c), laundress, r 127 Thirkiel av
- « Esther (c), r 371 N Butler
- « Ethel (c), laundress, r 627 N Ashby
- « Etta (c), laundress Excelsior Ldry
- « Etta Miss, seamstress Olsan Bros, r 20 Whitehall ter
- « Eugene (c), labr, r 318 Chapel
- « Eugene R, br mgr Trio Ldry & Cleaning Co, r 200 Waverly way
- « Eva (c), cook, r 28 Brandon
- « Evans, r 462 Euclid av
- « Evans Mrs, sisidy Regeinstein, r 462 Euclid av
- « Evelyn, pub agt Bell Tel Co, r 250 Peachtree cir
- « E E, teamster dept Public Works, r Oakland camp
- « E Clifford, sclr Piedmont Ldry Co, r 7 Gray
- « E Rastus, teamster Fulton Co Prison Samp, r same
- « Fannie (c), laundress, r 350 Richardson
- « Fanny (c), maid, r 92 Yonge
- « Florence (c), laundress, r 36-A Ella
- « Florence C, widow Samuel, r 20 Hurt
- « Florence M Miss, clk Bell Tel Co, r 25 Park
- « Flossie Miss, mach opr, r 561 W North av
- « Ford B, upholsterer, r 238 W 10th
- « Frank, dispatcher W & A R R, r 159 Formwalt
- « Frank (c), drayman, r 78 Howell
- « Frank (c), works Cap City Chair Co, r 38 Lawshe
- « Frank (c), labr, r 383-A Marfln
- « Frank (c), porter C Kalech, r 16 South av
- « Frank (c), shoemaker H Friedman, r S Humphries

Reeves Machine Co.

105 SOUTH FORSYTH STREET
Phone Bell M 1085 Night Call M 4506-J

Builders of Special Machinery
Repair Work of Every Description
Gear Work and Auto Parts Our
Specialty. Ornamental Brass Work.

THIS IS THE 1916 ATLANTA CITY DIRECTORY

AUTO TIRES

COMPLETE LINE OF ACCESSORIES ALEXANDER-SEEWALD CO.

58 N. Pryor Phones 1. 4851 and 1. 8451

THE EXCELSIOR
A Good
LAUNDRY
PHONE 175321

THIS IS THE 1916 ATLANTA CITY DIRECTORY

HARRIS

937

- « Frank M, supt Phoenix Planing Mill, r 79 Hurt
- « Franklin, bkkpr Ludden & Bates, r 545 S Pryor
- « Freeman (c), porter Atl Terminal Co, r 428-A Chestnut
- « F, drlvr Ga Ry & Power Co, r 270-A Chestnut
- « F Lee, ship clk Dairy Farm Supply Co, r 306 Whitehall
- « Garfield (c), butler J H Franklin, r rear 85 Peachtee cir
- « George (c), janitor 4th Nat Bnk Bldg
- « George (c), labr, r 205 E Meritts av
- « George (c), porter, r 28 Mangum
- « George (c), porter, r 121 Mary
- « George A, butcher, r 99 Curran
- « George E, mach S A William Lbr Co, r 724 Chestnut
- « George S, hardwood finisher, r 270 Jones av
- « Georgia Mrs, slsdy, r 14 Moreland av
- « Gertha (c), cook, r 36-A Ella
- « Gretrude (c), cook, r rear 7 St Charles av
- « Gertrude L Mrs, clk Georgia Bap Hospital, r 92 Luckie
- « Grady, reporter Georgian, r Chesterfield Apts
- « Grady, stock boy Keely Co, r 41 Hendrix av
- « Green (c), carp, r 43 Bynum
- « Gus (c), laundress, r 475 W Michell
- « Gussie (c), laundress, r 6 Hogue
- « Guy, slsmn Cooledge & Sons, r 314 Lake av
- « Guy E, mach opr Spratt Chair Co, r 120 Martin East Point
- « Harold T, clk East Atl Pharmacy, r 421 Flat Shoals av
- « Harry H, city slsmn Beck & Gregg Hdw Co, r 19 Kuhns
- « Hattie P, widow Henry P, r 164 Grant
- « Haywood, cashier Childs Co, r 52 McDaniel
- « Henry (c), elev opr 208 W Peachtree, r 90 Eliza
- « Henry (c), janitor Forsyth bldg, r 246 Irwin
- « Henry (c), porter Lester Book & Stationery Co
- « Henry Rev (c), r 31 Hogue
- « Henry F Dr, director of laboratoies State Capitol, r 52 Ponce de Leon av
- « Henry F, engr Excelsior Ldry, r 20 Franklin

CORRECT SOCIETY

STATIONERY COLE BOOK CO.

ALSO LATEST BOOKS AND THINGS

85 WHITEHALL ST.
PHONE 482

- « Henry T, r 287 Bellwood av
- « Herbert, helper Phoenix Planing Mill
- « Herbert R, record-keeper, r 170 Mills
- « Hiawatha, presser E R Simmons, r 16 South av
- « Hillard, fruit peddler 680 DeKalb av, r same
- « Hiram (c), fireman, bds 140 Houston
- « Hiram D, r 145 Oak
- « Hiram G, car repr, r 19 Marcus
- « Homer, ship clk A B Christopher, bds 20 Gilmer
- « Homer B, ship clk W S Duncan Co, r Y M C A
- « Hubbard T, shlp clk General Film Co, r 79 Venable
- « Hugh (c), baker J Hennemann, r 85 Randolph
- « Hugh (c), butler A E Haas, r rear same
- « Hugh H Rev, teacher, r 140 Euclid av
- « H Bickley, sec J B Massengill, r 356 Highland av
- « H Hutchens (J C Harris & Son), r 180 Cleburne av
- « H Olin, collr 308 Atl Nat Bnk Bldg, r East Point
- « Ida (c), laundress, r 15 Jetts al
- « Isaac, house cleaner, r 371 N Butler
- « Isaac (c), painter, r 161 E Linden av
- « Isaac (c), porter J L Moore & Sons, r 53 Rawson
- « Jacob (c), labr, r 172 Coleman
- « Jacob (c), labr, r 25 Hilliard
- « Jacob (c), plmbr, r 196 E Harris
- « Jacob L (I Myers & Co), r 306 Richardson
- « James (c), janitor Carnegie Library, r 150 McDonough rd
- « James (c), labr, r 179 Litt Jones
- « James (c), labr Hudson Mule Co, r Miller Stock Yards
- « James (c), porter, r 342-A N Fort
- « James (c), porter A M Pierce, r 120 Piedmont av
- « James (c), porter English American Tailoring Co, r 54 Hunnicutt
- « James (c), porter West Lmbr Co
- « James (c), yardman R O Campbell Coal Co
- « James A, r 5 Hartford av
- « James B, carp, r 536 Pulliam

CARLTON SHOE & CLOTHING CO.

ALWAYS GIVE
COURTEOUS, PROMPT
AND EFFICIENT
SERVICE AND
SELL HIGH GRADE

CLOTHING
SHIRTS
SHOES
HATS and
Furnishings

WE MAKE A
SPECIALTY OF
MISSES'
AND
CHILDREN'S
SHOES

36

WHITEHALL ST.

Phone M 242

Atlanta Phone 427

BOOKHAMMER HAIR DRESSING PARLOR

Chiropody, Manicure, Massage and Scalp Treatment

48 1-2 Whitehall Street

Phones Main 214 and 215

**THE THIEL
DETECTIVE SERVICE
CO**
OFFICES IN ALL
PRINCIPAL CITIES
OF UNITED STATES
CANADA & MEXICO
PHONES
OFFICE IVY-4841
RES. W-535 J
302
TRUST CO.
OF GA.
BLDG.

HOUSE PAINTERS
OUR WORK IS OUR BEST AD.

FRIDDELL BROS
107 N. PRYOR STREET
Opp. Candler Bldg. PHONE IVY 4

- HARRIS** 938
- « James D, carp, r 70-A Stewart av
 - « James F, st car condr, r East Point, Ga
 - « James H, meat cuttor J H Barrett, r 272 W 14th
 - « James H Dr, 306 E Hunter, r same
 - « James M, supt traf Sou Bell Tel Co, r 25 Albemarle av
 - « James O, real estate, bds 765 Peachtree
 - « James R, shipp clk Exide Battery Depots (Inc), r 169 Dill av
 - « James S, clk Beck & Gregg Hdw Co, r 26 Strong
 - « James W, collr, r 759 Marietta
 - « Janie Miss, asst sec Columbia Woodmen, r 421 Cherokee av
 - « Jennie (c), maid 88 Waverly Way, r same
 - « Jennie D Miss, bds 765 Peachtree
 - « Jennie L (c), cook, r 50-B Hunt
 - « Jephtha A, tinner, r 41 Hendrix av
 - « Jesse (c), labr Water Works, r 20 Henry
 - « Jesse (c), porter A J Broadwater, r 337 Mangum
 - « Jessie (c), cook 269 Ponce de Leon av, r rear same
 - « Jessie B (c), maid, r 81 Rawson
 - « Jewelry Co (C J and O D Harris), 74 Whitehall
 - « John (c), driver Hirshberg Co, r rear 138 S Forsyth
 - « John (c), labr, r 350 Mangum
 - « John (c), labr Atl Joint Terminals, r 175 Fort
 - « John (c), porter Haverly Furn Co, r 41 Clifton
 - « John B, fireman, r 633 Woodward av
 - « John B, plmbr State Chemist Capitol, r 624 Chestnut
 - « John C, mgr J C Harris & Son, r 180 Cleburne av
 - « John C Jr, bkkpr Swift & Co Oil Mill, r 180 Cleburne av
 - « John D, foreman, r 95 Kennedy
 - « John F, labf, r 160 W 14th
 - « John N, estimator Phoenix Planing Mill, r 314 Lake av
 - « John V, clk Bell Tel Co, r 25 Park
 - « John W, plow fitter, r 3 Henry
 - « John W, slsmn, r 143 Wheeler
 - « John W, slsmn 66 Whitehall, r 191 Luckie

AUTO GOLDIN'S HARNESS FACTORY
Tops, Recovered Upholstering for the Auto
PROMPT AND EFFICIENT WORKMANSHIP
Phone M 163
130-132 Marietta St.



Mason & Hamlin Pianos
Conover and Kingsbury
Pianos. Victor Records
Sheet Music. Carola
Inner Players

Cable Piano Co.
South's Largest Music House
82-84 N. BROAD ST.
Phones: Ivy 8700-8701-7297 Atlanta 1073

- « John W, clk Western Electric Co, r 26 Whitehall Terrace
- « Jordan (c), porter Candler Bldg, r 138 Bradley
- « Joseph (c), baker, r 86 Terry
- « Joseph (c), carp, r 150 Ira
- « Joseph (c), elev opr Kontz bldg, r 24 E Baker
- « Joseph (c), labr Jennings-Gresham Co, r 215 Howard dr
- « Joseph slsmn I Myers & Co, r 306 W Mitchell
- « Joseph (c), waiter Folsom Restaurant, r 239 W Mitchell
- « Joseph K, labr, r 64 Stewart av
- « Joseph M, cabinet maker, r 561 W North av
- « Joseph S, cabinet maker Cap City Chair Co, r 10 Western av
- « Joseph T (c), janitor 4th Nat Bnk Bldg, r 86 Rockwell
- « Judge (c), helper Liquid Carbonic Co, r 24 Lyons av
- « Julia (c), cook 155 Cleburne av, r 388 Euclid av
- « Julia (c), cook 548 Spring, r rear same
- « Julian (c), presser, r 276 Williams
- « June (c), laundress, r 80 Thirkield
- « J C Miss, clk Keystone Type Foundry, r 444 Spring
- « J C & Son, J C Harris mgr, cotton seed products, 901 Empire bldg
- « J Louis, elev opr Atl Nat Bnk Bldg, r 101 Lucile av
- « J T, engineer Sou Ry
- « Kate (c), laundress, r 157 E Cain
- « Kate W Miss, steon Turman & Calhoun, r 81 Washington
- « Katie (c), cook 181 Ponce de Leon av, r rear same
- « Katie (c), cook 581 Washington, r 26 Thirkield av
- « Keziah (c), domestic, r 201 E Harris
- « K, labr Atlanta Warehouse Co
- « Laura (c), laundress, r 176 E Linden av
- « Lavonia (c), maid 11 Cone, r 157 E Cain
- « Lawrence B, clk 1509 4th Nat Bnk Bldg, r 27 Ripley
- « Lee (c), labr Atlanta Milling Co, r 79 Terry
- « Lee (c), paper hanger, r 89 Terry
- « Lee (c), labr, r 98 South av
- « Lee, prepay meterman Atl Gas Light Co, r 46 1/2 Auburn av

SIGNS Store Front Signs, Office and Window Lettering, Card and Muslin Signs, Carved Wood and Electric Signs
Massengale Bulletin System 56 Edgewood Ave. Phone Ivy 8740

THIS IS THE 1916 ATLANTA CITY DIRECTORY

CHAS. WM. BERNHARDT

CONTRACTOR AND BUILDER

195 1-2 MARIETTA ST.
Phone M 1692

WALTER BALLARD
OPTICAL COMPANY



MANUFACTURING
DISPENSING
REFRACTING
OPTICIANS

85 PEACHTREE ST
PHONE IVY 1173

HARRIS

939

- « Lemuel C, carp, r 212 Fox
- « Lena Miss, steno Pullman Sou Distributors, r E Point
- « Lewis (c), labr, r Colliers alley
- « Lillie (c), laundress, r 272-A Magnolia
- « Lillie Mrs, r 121 Estoria
- « Lina (c), cook 56 E Ellis, r rear same
- « Lizzie (c), laundress, r 75 W Plne
- « Lola (c), cook, r 209½ E Baker
- « Lollie Miss, works Montag Bros, r 106 Kelly
- « Lonnie (c), porter Bulck Motor Co, r 180 Piedmont av
- « Lottie Miss, solr, r 61 Cleburne av
- « Lou (c), laundress, r 39 McGruder
- « Lucien, dep tax colr Court House, r 262 Lawton
- « Lucius G (c), contractor, r 31 N Jackson
- « Lucius J, r 519 N Jackson
- « Lucius J Jr, asst cashier Ga Rv & Power Co, r 119 Linwood av
- « Lucy Miss, slsldy Kress, r 272 W 14th
- « Lucy (c), cook, r 45 Rawson
- « Lucy (c), cook H G Fennell, rear 868 Piedmont av
- « Lucy (c), cook 200 Waverly Way, r rear same
- « Lucy M (c), laundress, r 139 Madson av
- « Lucy V Miss, teacher Forrest Av School, r 18 Kennesaw av
- « Lula Mrs, r 133 Killian
- « Lula (c), domestic, r 25 Hilliard
- « Lula (c), laundress, r 190 E Ellis
- « Lula (c), laundress, r 143 Houston
- « Mack, helper State Chemist Capitol, r 561 W North av
- « Maggie (c), domestic 120 E 7th, r 39 Myrtle
- « Mamie (c), cook, rear 46 W 11th
- « Mamie (c), janitress John Meador Goldsmith School, r 62 Reynolds av
- « Mamie (c), maid 52 Washington Ter, r 80 Ridge av
- « Mamie (c), maid 1129 Peachtree, r rear same
- « Margaret (c), cook B S Crane, rear 27 W 12th
- « Maria (c), laundress, r 25 Jennings

NEW SOUTH RUBBER COMPANY
General Southern Distributors

249 PEACHTREE ST
Rubber Tires and Accessories
for Every Service.
Phone Ivy 4564 Ad. 497
"MILES CHEAPER"

QUAKER TIRES

- « Marie Miss, r 519 N Jackson
- « Marie (c), laundress, r 18 Lucy
- « Marion N, cashler Pictorial Review Co, r 18 W Baker
- « Martha, steno Western Electric Co, r College Park, Ga
- « Martha (c), scrubwoman, r 147-B E Ellis
- « Martin A, contractor, r 450 S Pryor
- « Martin A Jr, driver Eng Co No 5 A F D, r 450 S Pryor
- « Mary (c), cook, r 195 Ira, 27 Julian
- « Mary (c), grocer 377 S McDaniel, r same
- « Mary (c), laundress, r 425 Smith, 207 Fraser, 43 Hunt, 137 Orme, 60 Spencer
- « Mary (c), maid 101 E Linden av, r 59 Inman av
- « Mary F, widow John F, r 421 Flat Shoals av
- « Mary J, widow Wm B, r 253 E Fair
- « Mary L (c), laundress, 207 Houston
- « Matilda (c), cook, r 435 Auburn av
- « Matthew (c), labr, r 16 South av
- « Mattie (c), cook, r 51 Yonge, 119 Bedford pl
- « Mattie (c), laundress r 115 N Butler and 28 Thirkield av
- « Mattie B Miss, office Kress, r 12 Arthur
- « Mattie B (c), laundress, r 224½ Auburn av
- « Mattie J, widow William H, mds 25 Alaska av
- « Maud (c), laundress, r 22 Roach, 42 Rock
- « Melvin C, packer Dixie Packing Co, r East Point, Ga
- « Miles F, chauffeur, r 270 W 14th
- « Milledge (c), drayman 103 Bell, r same
- « Millie (c), laundress, r 210-A W Hunter
- « Minnie (c), r 342 Richardson
- « Molly (c), cook 708 Edgewood av, r same
- « Monroe (c), labr, r 627 N Ashby
- « Moscow (c), lab J W Wells, r 406 Whitehall
- « Nancy (c), maid Hebrew Orphans Home, r rear same
- « Nannie G Miss, bkpr Hotel Equipment Co, r 421 Flat Shoals av

HARRIS NAT E, governor State of Georgia, r 208 Peachtree
« Nellie (c), cook Mrs M E Oliver, r 47 Moody pl

THIS IS THE 1916 ATLANTA CITY DIRECTORY

INSURANCE PROTECTION

FOR
Auto
Burglary
Liability
Health
Accident
Fire

Maximum Protection at
Minimum Cost

General Accident, Fire
and Life Assurance
Corporation, Ltd.

H. C. GEIGER, Gen. Agt.
307 Trust Co. of Ga. Bldg.

Phone Ivy 5158



THE BARRETT CO. Tarvia
Office and Warehouse
292 Marietta St.
Roofing and Paving Materials
COAL TAR, CREOSOTE OIL, PITCH, PAINTS, ROOFINGS. Telephone M 2144

WELDING CO.
GENEROUS WELDING
LAST IRON AND ALL METALS
170 1/2 W. MACHINE PARTS WELDED
Phone N. 3013 - 179 S. Forsyth St.

S. A. WILLIAMS LUMBER CO.

GOOD LUMBER AND ANYTHING THAT CAN BE MADE FROM IT
OFFICE AND MILL 254 ELLIOTT. Both Phones 328

- HARRIS** 940
- « Nellie (c), laundress, r 162-B Hilliard
 - « Nellie (c), laundress, r 306-A Wylie
 - « Nelson H (c), porter Foote & Davies Co, r 313-A Fraser
 - « Nettie (c), laundress, r 62 Leach
 - « Newton T, upholster, r 291 W 10th
 - « Noah (c), labr, r 100 Grafton
 - « Nora (c), domestic, rms 71 James
 - « N Arthur, mgr The Lowry Co, r 388 St Charles av
 - « Oscar, labr, r 76 Elm
 - « Otis D (Harris Jewelry Co), r 47 Plum
 - « Otto P, hatter Acme Hatters, r 46 E Mitchell
 - « O S, draftsman, r McDonough rd
 - « Pate, labr Atlanta Warehouse Co
 - « Philip (c), porter, r 120 Mary
 - « Phillip S (c), blacksmith Kenny's al, r 374 Hilliard
 - « Pickert T, ship clk Westinghouse Lamp Co, r 274 Whitehall
 - « Pleasant (c), car cleaner N C & St L R R
 - « Pryor (c), labr, r 131 Thirkfield av
 - « Randolph C, clk 313 Sou Ry Bldg, bds 35 Cone
 - « Raymond (c), brickmason, r 78 Elm
 - « Rebecca (c), cook 615 Piedmont av, r same
 - « Richard (c), labr, r 230 Foundry
 - « Richard (c), waiter B P O E, r 117 Hilliard
 - « Robert, carder Expo Cotton Mills, r 74 Alamo av
 - « Robert, painter, bds 126 W Cain
 - « Robert F, clk Beck & Gregg Hdw Co, r 40 Hartford pl
 - « Robert H, lawyer 807 3rd Nat Bnk Bldg, r 87 East av
 - « Robert J, slsmn, r 169 Dill av
 - « Robert L, painter, r 302 E Fair
 - « Rosa B (c), cook, r 3 Dunlap
 - « Rose Miss, steno Sou Oakland Co, r 145 Oak
 - « Roy (c), labr Willingham Tift Lbr Co
 - « Ruby (c), domestic 236 Washington, r 46 S Moore
 - « Rufus (c), presser, r 145 E Cain

**We Move
and Store**

**We Pack
and Ship**

**PAISLEY
Transfer &**

POWER FOR EVERY PURPOSE
Georgia Railway & Power Co.

**Storage
Company**

**J. A. PAISLEY
Manager**

**We Employ only
Experienced
White
Help**

**Office and
Warehouse**

23 Peters St.

**Bell M 2558
Atlanta 5314**

- « Ruth Miss, r 147 Bedford
- « Samantha (c), cook 567 N Jackson, r 50 Hunt
- « Samuel, wire drawer Atl Steel Co
- « Samuel, grocer 283 Magnolia, r 78 Davis
- « Samuel (c), polisher Sou Furn Co, r 2 College
- « Samuel C, galvanizer, r 100 Dalney
- « Samuel F, trav slsmn Cudahy Packing Co, r Jonesboro, Ga
- « Samuel G, carp, r Howell Mill rd
- « Sarah (c), laundress, r 54 Hills av
- « Sarah A, widow Judge, r 18 Kennesaw av
- « Sarah D, widow Clement R, r 765 Peachtree
- « Sarah V (c), maid New York & American Dental Parlors, r 60 Biggers
- « Savannah (c), cook, r 230-A E Merritts av
- « Selma (c), presser Joseph May & Sons, r 41 Fitzgerald
- « Sidney B, foreman Excelsior Ldry, r 16 Fulton
- « Simon (c), helper, r 116 Cunningham
- « Stella (c), cook 194 Stewart av, r 157 Simms
- « Stella (c), laundress, r 162 Gilmer
- « Stevens T Dr, 719 Hurt bldg, r Kirkwood, Ga
- « Stevens T Mrs, teacher Kirkwood Public School, r 18 Kirkwood rd,
- « Street Presbyterian Church, Rev J E Moore pastor, 30 W Harris
- « Susan A (c), laundress, r 239 Howell
- « Talmedge D, slsmn Keely Co, r 108 Clearmont av
- « Theodore B, reporter Constitution, bds 34 Cone
- « Thomas, clk J. St J Yates, Center Hill, Ga
- HARRIS THOMAS C.** (Queen Mantel & Tile Co), r 370 Oak
- « Thomas L, court reporter 807 Court House, r 223 W Peachtree
- « Tohe (c), public drayman, r 16 South av
- « Toney (c), presser, r 16 South av
- « T Edgar, bkkpr, r 141 Nelson
- « T G, elev man High's, r 11 Ira
- « Van (c), cook 84 E North av, r rear same
- « Verna R Miss, music teacher 78 Luckie, r 41 Orme
- « Vinson, labr Cap City Chair Co
- « Virginia E Mrs, teacher Ivy St School, r 53 E Merritts av

LIME Builders' Supplies of All Kinds
SCIPLE SONS, lvy 483 Main 923 Atlanta 203-285
1101-2-3 Third National Bank Bldg.

THIS IS THE 1916 ATLANTA CITY DIRECTORY

LIFE INSURANCE COMPANY OF VIRGINIA OLDEST—LARGEST—STRONGEST
Southern Life Insurance Company

Organized 1871 : RICHMOND, VA.

Has won the hearty approval and active support of the people by its promptness and fair dealing during its FORTY-FIVE years of successful operation.
A. W. JACKSON, General Agent, Rooms 1032-1033 Healey Bldg., ATLANTA, GA.

DAYLIS
Office Equipment
CO
1 S. BROAD ST.
PHONE M. 241

THIS IS THE 1916 ATLANTA CITY DIRECTORY

- HARRIS** 941
 « Walter, st car motorman, r 141 Mills
 « Walter (c), labr, r 22 Grant, 68 Bell, 118 Cunlugham, rear 128 Yonge
 « Walter (c), lodgings 60½ Decatur
 « Walter (c), porter Pierson & Oxford, r 5 Golden av
 « Walter II, machinist, r 19 Tennessee av
 « Wiley R, mgr Celery Cola Bottling Works, r 41 Orme
 « William, meat cutter, r 561 W North av
 « William (c), butler W R Prescott, r rear 646 Piedmont av
 « William (c), hat maker, r 298 Garibaldi
 « William (c), janitor Imperial Hotel
 « William (c), labr, r 21 Johnson
 « William (c), labr Cap City Chair Co, r 62 Leach
 « William (c), works Beek & Gregg Hdw Co, r 35 Maple
 « William A, car knocker, r 103 Powers
 « William A, moulder, r 46 Hampton
 « William A (c), cabman, r 237 W Fair
 « William A (c), porter Pullman Co, r 28½ Culver
 « William A, weigher G A McFadden agcy, r Forrest av
 « William D, inspector Sou Ry Frt Depot, r 1032 Highland av
 « Wm E, clk Continental Gin Co, r 478 Courtland
 « William G (c), carrier P O, r 201 E Harris
HARRIS WILLIAM II, sec-treas Trio Ldry Co, r 200 Waverly Way
 « Wm H Jr, foreman Trio Ldry & Cing Co, r 200 Waverly way
 « William R, butcher, r Howell Mill rd
 « William W, engrnr N C & St L R R, r 83 W Harris
 « Willie (c), laundress, r 210-A W Hunter
 « Willie L, Mrs, r 34 Garnett
 « Wilson R, clk N C & St L R R, r East Point, Ga
 « Young (c), porter Jacobs Pharmacy, r 207 Hubbard
 « Zack (c), carpet cleaner 298 Piedmont av, r same
 Harrison Addie E Miss, packer, r 1 Snyder
 « Addie Lee (c), cook Oakhurst, r 91 Greensferry av
 « Albert (c), works, r 130 Howell

Talk to THOMAS & THOMAS ABOUT INSURANCE

YOUR GROCER SELLS

Uncle Sam Bread

Ask For It It's Always Good You Can Depend on it.

- « Albert C, clk Am Mica Co, r 123 E Pine
 « Annie (c), laundress, r 98 Fraser
 « Arthur L, clk Loose-Wiles Biscuit Co, bds Scoville Hotel
 « Benjamin, machinist, bds 140 Trinity av
 « Benjamin T, labr City, r 116 Berean
 « Bessie Miss, bkkpr W Brown Hayes, bds 61 McLendon
 « Bessie Miss, cashier M Rich, r 340 Whitehall
 « Bessie (c), laundress, r 35½ Bynum
 « Carl M, slsmn Lowry Fruit & Produce Co, r 83 Josephine
 « Charles, weaver, r 76 Hightower
 « Charles N, auto mechanic, r 299 Windsor
 « Clarence W, steno Swift & Co, r 88 Williams
 « Claud (c), porter Campbell Bros, r 268 Auburn av
HARRISON CO THE, G W Harrison pres, law books 44 E Hunter. (see page 60 adv section)
 « Crawford (c), barber Union Star Barber Shop, r 130 Howell
 « Curtis, died Dec 11, 1914, aged 40, r Lakewood Heights
 « C A, opr Novelty Hat Mfg Co, r 48 Formwalt
 « C C, steel wrkr A Trfts Cont Eng
 « Daisy R, widow John P, f 522 N Boulevard
 « D C, machinist Fulton Metal Bed Mfg Co
 « D Frank, slsmn M Rich, r 340 Whitehall
 « Edgar S, trav slsmn S P Richards Co, r 1004 Piedmont av
 « Edna Miss, clk W R Prescott, r 410 Piedmont
 « Edward D, carp Price & Thomas, bds 257 Simpson
 « Ellen Miss, steno Couch Bros Co, r East Point, Ga
 « Emily Miss, teacher North Av Church School, r Decatur, Ga
 « Elmer L, driver Cap City Ldry Co, r East Point, Ga
 « Emma L, widow Jesse H, r 109 W Peachtree
 « Eugenia (c), cook, r 54 Hunnicutt
 « Fannie Miss, box maker, r 109 W Peachtree
 « Florence, widow John, bds 102 Ivy
 « Frank, trav slsmn, r 1010 Peachtree
 « Frank W, student, r 49 E Merritts av
 « Fred H, slsmn H G Hastings & Co, r Decatur, Ga

ATLANTIC LIFE INSURANCE CO.
OF
Richmond, Va.

Phone Ivy 8526
HEALEY BLDG.

E. A. BOSTROM MFG. COMPANY
ENGINEERING INSTRUMENTS
290 EDGEWOOD AVE. PHONE IVY 4285

Rooms 1520-21

PERRYMAN-BURSON Co.
 TRUSSES, RUBBER GOODS
 SURGICAL INSTRUMENTS
 HOSPITAL SUPPLIES

109 N. PRYOR ST.
 OPP.
 CANDLER BLDG.

IVY
 4434
 S.

HORSE AND MULE E. D. CRANE, CO.
HARNESSES, MILLINERY, Saddlery and Repairing 53 S. Broad St. Phone M. 2942

HARRISON

942

- « George (c), porter American Book Co, r 89 Jephtha
- « George (c), waiter Terminal Cafe
- « George W, chief clk Sou Bell Tel Co, r 23 Willow
- « George W, pres The Harrison Co, r 1388 Peachtree
- « George W Jr, treas The Harrison Co, r 1388 Peachtree
- « Glenn, office boy Associated Press, r 40 Center Hill
- « Gordon, roller, r 300 W 10th
- « Henry S, st car condr, r 990 DeKalb av
- « Horace J, dispenser T H Pitts Co, r 165 St Charles av
- « James C, clk Crain & Lane, r 340 Whitehall
- « James C, slsmn Walker Bros Co, r 304 Capitol av
- « James E, clk, r 75 Oak
- « James G, cashr Nunnally & McCrea Co, r 225 E 4th
- « J K, laborer Atl Steel Co
- « James L, r 49 E Merritts av
- « James L Jr, bkkpr F H Reynolds & Co, r 49 E Merritts av
- « James S, conductor Sou Ry, r 455 Luckie
- « James W, carp, r 158 Tift av
- « Jessie Miss, trained nurse, r 6 Oxford pl Kirkwood
- « Jessie B, widow J B, r 25 Connecticut av
- « John H, agt Atl Bag & C Co, r 341 Whitehall
- « John H, bkkpr Lowry Nat Bnk, r 38 Oakdale rd
- « John H, slsmn John Silvey & Co, r 207 Hopkins
- « John M, clk Rhett & O'Beirne, r 183 Sells av
- « John T, slsmn Atl Woolen Mills Store, r 21 Helena
- « Josephine (c), laundress, r 5 Bibb
- « Julia (c), cook, r 264 Piedmont av
- « Julia Miss, bkkpr Boatenreiter Plmbg Co, r 65 E Ellis
- « Julian M, bkkpr Swift Specific Co, r 7 Oxford pl Kirkwood
- « J, labr Sou Wheel Co
- « J Manson, foreman H G Hastings & Co, r 261 Gordon
- « J T, died June 27, 1915, aged 52, r 340 Whitehall
- « J W, driver Sanitary dept, r 116 Berean
- « Kate Miss, slsldy McClure Co, r 340 Whitehall

ALKALENA MINERAL WATER CO.

G. W. FOOTE, Sec'y-Treas.

Phone M 2512
 24 S. Broad St.

FOR THE BEST IN GROCERIES Call
KAMPER'S, Ivy 5000 494
 Peachtree Street

- « Landrum M, slsmn C H Fischer, r 70 Colquitt av
- « Lee A, fitter Atl Gas Lt Co, r 33 Pickert
- « Lucile Miss, steno, r 99 W Peachtree
- « Lula (c), maid 423 Peachtree, r same
- « Mamie L Miss, slsldy, r 99 W Peachtree
- « Mannie M, st car condr, r 2 Allene av
- « Marcus P, clk I N Willis, bds 75 Oak
- « Marie A, widow Sanford T, r 410 Piedmont av
- « Mary Miss, slsldy 66 Whitehall, r 105 E Georgia av
- « Mary (c), r 14 Clifford
- « Mary (c), laundress, r 105 Walnut
- « Mary Miss, nurse, r 186 S Pryor
- « Mary C Miss, slsldy, r 340 Whitehall
- « Mary J, widow John T, r 340 Whitehall
- « Mary Lee Miss, steno S E Und Assn, r 247 W Peachtree
- « Maude Miss, r 99 W Peachtree
- « Minnie (c), cook, r 131 Markham
- « Nannie A, widow Charles A, r 122 Griffin
- « Nat (c), driver, r 62 W Humphries
- « Nathaniel C, supt, r 19 Brookwood dr
- « Olin F, clk H G Hastings & Co, r Ingleside, Ga
- « Oscar, car cleaner Ga Ry & Power Co, r 46 Inman
- « Oscar L, bkkpr Kelley Bros Co, r 202 Pulliam
- « O P, slsmn Georgia Ribbon & Carbon Co, r Elks Club*
- « Pattie Miss, teacher Highland av School, r 684 N Boulevard
- « Paul L, st car condr, r 107 Piedmont
- « Percy J, inspector, r 163 Sims
- « Preston B, moulder, r 186 Lake av
- « Rebecca (c), maid, r 136 Houston
- « Reuben L, r 88 Williams
- « Robert H, clk Standard Oil Co, r Buckhead, Ga
- « Robert T Rev, r 306 Gordon
- « Rose (c), cook, r 62 W Humphries
- « R G, apprentice Foote & Davies Co, r 25 Ivy, Kirkwood
- « Safety Boiler Wks (Phila, Pa), W R Jennison agt, 427 Grant Bldg

THIS IS THE 1916 ATLANTA CITY DIRECTORY

FREE

A Silk-Lisle pair of "NOTASEME" hose for man or woman, to every person buying a pair of shoes and saying they saw this advertisement. 18 years in Atlanta selling Good Shoes
JOHN LOW SMITH 18 W. MITCHELL ST.

DEALING IN APPLIANCE
BUILDING SUPPLIES
Metal Weather Strips for Doors and Windows, to Save Coal and Keep out the Cold Weather
1317-31st NATL. BANK BLDG
IVY 1759

THIS IS THE 1916 ATLANTA CITY DIRECTORY

HARRISON

943

- « Sclemma (c), domestic, r 215 Howell
- « Sarah Miss, cashier M Rich, r 340 Whitehall
- « Thaddeus, st car motorman, r 241 Cherokee av
- « Thomas D, carp, r 14 Erlin av
- « Thomas D, collr 4th Nat Bnk bldg, r 618 Piedmont av
- « Thomas E, drug clk Adams-Wise Drug Co, r 109 W Peachtree
- « Thomas J, policeman, r 17 Helena
- « Wesley (c), blacksmith Kenney's al, r 91 Richmond
- « Willene Miss, nurse, 186 S Pryor
- « William, labr Pittsburg Pl Glass Co, r Lakewood Hgts
- « William A, carp, r 234 Whitehall
- « William B, clk, r 49 E Merritts av
- « William E, clk Cont Gin Co, r 478 Courtland
- « William H, r 1 Snyder
- « William H, bkkpr Comp General Office Capitol, r 49 E Merritts
- « William H, steno W U Tel Co, r 22 Arnold
- « William H, watchman, r 257 Simpson
- « William S, horseshoer Carnes & Carnes, r 1444 DeKalb av
- « W E, condr Pullman Co, r Mountain View, Ga
- « W H, car repr N C & St L R R
- « W H, heater Atl Steel Co
- « Zanje (c), labr S A L Ry
- « Zodak D, clk Supreme Court Capitol, r Fern Bank, Ga
- Harrol E M, slsmn J D Ward, r 272 N Ashby
- Harrold Eulah (c), laundress, r 221-B Walnut
- « Mary (c), laundress, r 50 Electric av
- Hart Alice, domestic, r 8 Valentine
- « Allen C, st car motorman, r 27 Lillian av
- « Annie (c), laundress, r 384 Davis
- « Belva D, widow Edward S, r 500 W Hunter
- « Bessie Mrs, steno Britt & Camp, r 198 Grant
- « Bessie Miss, bkkpr, r 266 Lake av
- « Charles (c), miller, r 257 Garibaldi
- « Charles, steno Pittsburg Pl Glass Co, r 105 State

BARFIELD

Atlanta's Newest and Most Sanitary Fish Market



COMPANY

41 E. ALABAMA ST.
 Phone M 1335
 Atlanta 1113

- « Charlotte Miss, nurse Davis-Fischer Sanatorium, r 25 E Linden av
- « Claudia, slsldy 66 Whitehall, r 400 Capitol av
- « D (c), finisher Atlanta Table Co, r 4 Fain
- « Edgar, mgr sta dept Foote & Davies Co, r 172 Forrest av
- « Edward, labr Atlanta Warehouse Co
- « Elder A J, Rev (c), r 204 E Harris
- « Elizabeth Miss, r 266 Lake av
- « Ely B, r 92 Queen
- « Emily L, widow Oliver L, r 157 S Pryor
- « Emma L (c), teacher, r 272 Bellwood av
- « Ernest, labr Ga Car & Loco Co
- « Eugene L, r 213 Atwood
- « E. C, labr Ga Car & Loco Co
- « Frederick W, slsmn Sou Belting Co, r 101 Highland av
- « George S, teller Bell Tel Co, r 727 Peachtree
- « Henry H, clk Sou Bell Tel Co, r 925 Peachtree
- « H C, labr Ga Car & Loco Co
- « H O, carp Atlanta Warehouse Co
- « Irvine G, moved to Pittsburg, Pa
- « John (c), switchman Sou Ry, r 119 Mangum
- « John C, state tax commissioner Capitol, r 727 Peachtree

HART JOHN C JR.

- « Joseph M, chiropodist Bokhammer's, r 50 W Ontario av,
- « Judson G, clk Branham Market Co, r College Park
- « J T, utility man Ga Ry & Power Co, r 23 Highland av
- « Laura J Miss, teacher Battle Hill School, bds 101 Highland av
- « Lillian M, widow Frederick W, r 101 Highland av
- « L Stancel, bkkpr John B Daniel (Inc), r Y M C A
- « Mary Miss, clk High's, r 157 S Pryor
- « Mary (c), cook, r 53-B Old Wheat
- « Mary (c), laundress, r 109 John
- « Mildred Miss, telegraph opr, r 500 W Hunter
- « Oliver B Jr, steam fitter, bds 55 Luckie
- « Roland E, slsmn Willard Storage B Co, r 656 N Boulevard
- « Samuel J, died April 17, 1915, aged 35, r 91½ Carroll

OUR

TRUNKS, BAGS AND CASES

MUST MAKE

GOOD

AND

ARE BACKED

BY OUR

GUARANTEE

THE

ATLANTA

TRUNK STORE

SINCE

1875

92 Whitehall St.,

Phone M 463

Home of Hart, Schaffner & Marx Clothes
Daniel Bros. Co. 45 - 47 - 49 Peachtree Street

STORAGE
SKINNER BROS.
 TRANSFER and
 STORAGE CO.

Household Goods,
 Pianos,
 Packing and
 Shipping
 165
 WALTON
 ST

MARK NABORS & CO.
 MOTOR TRUCK SPECIALISTS ⁵⁰⁶ WHITEHALL Phone M 529

HART

944

- « Saphronia (c), presser Enterprise Mfg Co, r 384 Davis
- « Simeon, mail clk 103 Sou Ry Bldg, r 199 Glennwood av
- « Susie (c), cook 303 Ponce de Leon av, r rear same
- « Walker (c), chauffeur E G Willingham Sons, r 167 Randolph
- « Walter H (c), lunches 159 E Cain, r 262 Butler
- « Walter H, trv slsmn, r 168 Angier av
- « William D, mgr Egrv Register Co, r 724 Highland av
- « & Crouse Co, W W Towson Jr & J C Candler mgr 84 Peachtree
- Hartaway Sandford (c), labr, r 78 Henry
- Harter Minnie Lee Miss, steno Sou Distributors, r 381 N Jackson
- Hartfield F Mrs, r 165 Ivy
- « O L, teamster dept Public Works, r East Point, Ga
- « Thomas (c), labr, bds 25 Piedmont av
- HARTFORD STEAM BOILER INSPECTION & INSURANCE CO, W M**
 Francis mgr, 1025 Hurt bldg
- « William (c), labr Union Depot
- Hartin James (c), r 224 Pulliam
- Hartlaub William M, supt car barn, r 66 Avon av
- Hartley Hiram E, collr Abbott Furn Co, r 25 Dalney
- « Hyman H, baggage master, r 53 Windsor
- « James J Dr, r 302 Fulton
- « Lessie Miss, slsldy H G Lewis & Co, r 53 Windsor
- « Neal R, clk Land & Trust Co, r Decatur, Ga
- « Pearl Mrs, housekeeper, r 75 Whitehall Terrace
- « Richard F, rougher, r 96 Center
- « R L, roller Atl Steel Co
- « Sarah B Miss, inspector Fox Film Corp, r 75 Whitehall ter
- « Sophronia E Mrs, seamstress M Rich, r 53 Windsor
- « Thomas J, supt rod mill, 236 W 14th
- « William H, removed to St Louis, Mo
- Hartline Marcus M, meat cutter Akin Bros, r 73 Rankin
- Hartman Amelia Miss, 130 E 15th
- « Charles H, trav slsmn, r 50 Evans
- « Enos S, slsmn Daniel Bros, r 43 Lafayette drive

DEPARTMENT STORE

Phone M 1061

Highs

GROCERY DEPARTMENT

Phone M 1064 to 1069

- « Evelyn Mrs, r 80-A W Cain
- « Frieda, widow Solomon, r 346 Central av
- « Hannah Miss, slsldy I Springer, r 346 Central av
- « James, gardner, r 46 Kendall
- « Leda Miss, slsldy I Springer, r 370 S Pryor
- « Tina Miss, clk Jacobs Phmcy Co, r 346 Central av
- « William A, v-pres T H Pitts Co, r 173 Ashby
- Hartmann Constantine A, credit man, r 429 Bedford pl
- Hartney Stephen I, sec-treas Stafford Publishing Co, r 273 E 4th
- Harton W H, clk R M S, r 136 Washington
- Hartrampf G Adolph, mgr Crditors Merc & Adj Agcy, r Conley, Ga
- « Gus W, clk Creditors Merc & Adj Agcy, r Conley, Ga
- « Pauline, widow Julius, r 204 Kennedy
- Hartsfield Charles E, r 72 Milledge av
- « Charles G, solderer American Can Co, r 72 Milledge av
- « Howard E, foreman, r 270 Highland av
- « Joseph B, mach Va Bridge & Iron Co, r 82 Plum
- « Joseph B, machinist, r 33 Comput
- « J A, student, r Kimball House
- « Samuel (c), labr, r 213 Bell
- « Samuel (c), plmbr, r 136 Yonge
- « Thomas, labr, bds 55 Alamo av
- « William B, clk 719 Grant Bldg, r 455 Courtland
- Hartsock Ernest A, sec-treas Williams-Hartsock Co, r 201 Washington
- Hartson Thomas J, carrier P O, r 15 Evans dr
- « William T, slsmn Davison-Paxon Co, r 15 Evans dr
- Hartsough James F, div frt agt L & N R R, r 64 W 10th
- Hartwell Charles E, examiner W R Prescott, r Y M C A
- « Charles W, inspector, r 76 Mayson av
- « Ray V, chief eng State Capitol, r 572 Capitol av
- Hartzen Paul, died Feb 3, 1915, aged 76, r 22 Durant pl
- Hartzog Robert E, mgr Sheridan's Teachers Agcy, r 21 E 8th
- Harvard Hugh S, teacher Boys High School, r 102 Brookline
- Harvell Andrew J, r 125 Flora av
- « I, labr National Pencil Co, r 44 N Moore

TYPEWRITERS RENTED 4 Months for \$5
 Phone Main 2526
AMERICAN WRITING MACHINE CO., 48 N. Pryor St.

CALL WY
182 WACK-SIGMS 3412
 MARLETTA

THIS IS THE 1916 ATLANTA CITY DIRECTORY

ELECTRIC FIXTURES AND SUPPLIES

CARTER ELECTRIC CO.

JOBBERs and RETAILERS 72 N. BROAD ST.
PHONE IVY 6666 ATLANTA PHONE 3271

BESSIE ANDERSON
MULTIGRAPHING
PUBLIC STENOGRAPHER
825
Atlanta Nat'l.
Bank Bldg.
Phone
MA 990

THIS IS THE 1916 ATLANTA CITY DIRECTORY

- HARVELL** 945
- John (c), porter Kimball House, r 67 Tallaferra
 - Oliver T, elec, r 125 Flora
 - Harvey Albert (c), janitor Home Park School, r 143 W 10th
 - Alexander (c), barber 183 Auburn av, r 124 Howell
 - Annie (c), laundress Battle Hill Sanatorium
 - Annie Miss, r 3 Guyton
 - Buena V, widow John N, r 55 W Harris
 - Clarence (c), butler 505 Spring, r rear same
 - Edward D (c), labr, r 392 S McDaniel
 - Ella (c), maid 35 Cone, r 193 Gilmore
 - Emmett (c), labr Willingham Tift Lbr Co
 - Florence, widow Wm J, r 42 Orme
 - George V, engineer Sou Ry, r 84 Cooper
 - G L, foreman Atlanta Ref & Mfg Co
 - Hattie (c), cook, r 128 Myrtle
 - Henry H, auditor, r 269 Glenn
 - Herschel E, engineer Atl Refg & Mfg Co, r 526 Pulliam
 - H Lee, agt Travelers Ins Co, r Capitol City Club
 - James, porter 606 Austell Bldg
 - Jerry (c), waiter Georgian Terrace Hotel, r 260 E Cain
 - John (c), labr, r 13 Bowie
 - John (c), labr, r 300 Garibaldi
 - John (c), labr C of Ga Ry
 - Josie Mrs, widow James A, r 565 Whitehall
 - Julia N Miss, steno Oxy-Ace Weld & Engr Co, bds 269 Glenn
 - Martha, maid, r 35 Bynum
 - Mattie E Miss, r 3 Guyton
 - Richard (c), porter Jacobs Pharmacy, r 277 Auburn av
 - Robert E, dist pass agt D & R G & W P Rys, r 15 W Harris
 - Ruby (c), laundress, r 388 Terry
 - Thomas W, pharmacist Elkin Drug Co, r 22 Arnold
 - William, lather, r 24 Old Wheat
- Harvill James C, clk P O, r College Park, Ga
Harvill Gilbert A, collr, r Oakhurst

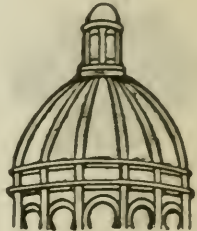

**Dry
Clean**

and WASH
AT THE
**Capital
City**

YOU WILL LIKE IT
130
Whitehall St.
5
Phones
M. 1050

CENTRAL BANK & TRUST CORPORATION
5 PAYS 4% ON SAVINGS
MILLION DOLLARS RESOURCES

- John W, clk, r Oakhurst
- William A (Thomas & Harvill Coal Co), r 422 S Moreland av
- Harley R Pickens, condr, r 17 Cherokee av
- Harwell Alvin L, carrier P O, r 32 E 12th
- Anna R, widow William, r 17 Boulevard pl
- A P, car inspr N C & St L R R
- Charles K, r 133 1/2 Whitehall
- Charles M, engineer W & A Ry, r 368 Luckie
- Charles O, slsmn H G Hastings & Co, r Ormewood
- Coleman A, engineer Gate City Coffin Co, r 151 W Merritts av
- Dry Cleaning & Pressing Club, Mrs M L Smith prop, 91 1/2 N Pryor
- George A, machinist, r 66 Desoto av
- Gladys Miss, trained nurse 25 Peters pl, r same
- G Ridley, insurance 503 Silvey Bldg, bds 1001 Highland av
- James C, slsmn W Hughes, r Center Hill, Ga
- James M, moved to Augusta, Ga
- James T Dr, r 566 N Boulevard
- Jennie A Mrs, trained nurse, r 46 Orme
- Jesse, apprentice, r 151 Merritts av
- John J, carp, r 181 Dill av
- John R, clk R M S, r 232-A S Pryor
- J Mathew, slsmn, r 118 Cherokee av
- J Todd, clk Water Dept, r 263 W Peachtree
- Margaret Mrs, steno, r 185 E Fair
- Mortimer E, chf clk N C & St L R R, r 393 Hill
- O P, died July 13, 1915, aged 24, r 32 E 12th
- Oliver T, lineman Ga Ry & Power Co, r 135 Flora av
- Paul C, machinist, r 179 Dill av
- Rebie Miss, teacher Fraser St School, r 17 Boulevard pl
- Robert L, slsmn, r 153 Oglethorpe av
- Sallie E, widow John H, r 105 Cascade av
- V Marvin, steno Davison-Paxon Co, r 85 E Fair
- Walter C, rental agt 8 1/2 Luckie, r 568 N Boulevard
- Walter E, plmbr 7 Walton, r 445 Pulliam
- William, opr, r 72 W Harris

GOOD LUMBER And Anything That
Can Be Made From It
S. A. WILLIAMS LUMBER COMPANY Office and Mill 254 ELLIOTT
Both Phones 328

FOLSOM'S
FIRE PROOF
STEAM HEATED
GARAGE
 COR.
AND CONE
JAMES ST
 PHONE
 IVY
 1476

WALL PAPER
 HIGH CLASS INTERIOR DECORATIONS

PHONE IVY 450
 107 N. PRYOR ST. Opp. Candler Bldg.
FRIDDELL BROTHERS



IF
IT'S
ELECTRICAL
AND CAN BE
DONE WE
CAN DO IT
BRYAN
COMPANY
ELECTRIC
58
EDGEWOOD
AVENUE

- HARWELL** 946
 « William D, teller Ctn Bk & Tr Corp branch, r 17 Boulevard pl
 « William D, mdse broker 203 Temple Court, r 629 Piedmont
 « William T, milk inspector City Hall, r 47 Berne
 Harwell, see also Harvel, Harvil and Harville
 Harwick Earle R, slsmn Foote & Davis Co, r E Pace Ferry rd
 Haskall Thomas L, mgr, r 140 Linwood av
 Haskell Elmer L, stockman Foote & Davis Co, r 1540 Peachtree rd
 « Joseph C, pres Atlantic Compress Co, r 14 Clarke
 « Raymond A, clk Am T & T Co, r 21 Clarke
 « Sallie, widow Earl V, r 15 DeGress av
 « Wallace W, gen agt Bankers Int Life Assn Co, r 17 West End pl
 Haskill Ray A, clk, r 21 Clarke
 Haskins Charles R, real estate 507 Gould Bldg, r 399 N Boulevard
 « Emeline P Miss, r 399 N Boulevard
 « Gaston, trav slsmn, r 89 Avon av
 « William, fireman Station No 14 A F D, r 23 McDaniel
HASKINS & SELLS, L C Matthews mgr, accountants 47 N Pryor rm 343
 Haslett A Marshall, dept mgr 66 Whitehall, r Imperial Hotel
 Haslett Boland B, policeman, r 508 S Boulevard
 « G A, widow S D, r 132 Gordon
 « Richard N, stoker En Co No 11 A F D, r 175 E North av
 « Robert V, slsmn Liquid Carbonic Co, r 493 Washington
 « William B, 683 Marietta
 Hasson Asher, shoemaker 5 W Mitchell, r 321 Central av
 Hastings Arthur C Jr, v-pres mgr Ladd Lime and Stone Co, r 45 W 13th
 « Ellen, widow Thomas, r 238 Richardson
 « George S, clk Electric Storage & Battery Co, r Decatur, Ga
 « Harry G, pres H G Hastings & Co, r Decatur, Ga
HASTINGS H G CO, H G Hastings pres, H W Brown v-pres, R F Lyon
 sec, W F Wootten treas, seedsmen, 16 W Mitchell
 « J T, slsmn, rms 29 Houston

ATLANTA TITLE GUARANTEE COMPANY

Trust Co. of Georgia Bldg. "Better be SAFE Than SORRY"
 Title Guarantee Policies furnish absolute and perpetual protection

- « Mamie Miss, bkkpr M Rich, r 238 Richardson
 « Richard W, master mechanic, r 238 Richardson
 « Robert E, sec to pres Bell Tel Co, r 101 E Linden
 « Thomas F, slsmn, r 238 Richardson
 « William (c), porter Pullman Co, r 19 N Lee
 « William G, slsmn, r 95 McLendon av
 Hasty Charles C, auto repr Overland S Auto Co, r Lawn View, Ga, R D 5
 « Gordon, auto repr Overland S Auto Co, r Lawn View, Ga, R D 5
 « Homer C, steno Gannon & Dunigan, r 261 Jones av
 « William, weaver, r 245 Fox
 Hatch Curtis, steno, r 431 Fraser
 « C G, weigher Atl Steel Co
 « Thomas M, r 39 W Alexander
 Hatcher Alice Mrs, seamstress, r 519 W North av
 « Annie (c), domestic, r 57 Yonge
 « Charles W, machinist Atlanta Casket Co, r 128 Snider
 « Charles W, painter, r 497 Chestnut
 « Clarence W (C W Hatcher & Co), r 190 Euclid av
 « Cliff C (C C Hatcher ins agcy), 63 Peachtree Circle
HATCHER CLIFF C INSURANCE AGENCY, (Cliff C Hatcher and
 Clarence W Hatcher) ins and loans 221 Grant bldg

	ASSETS	SURPLUS
Atlas Assurance Company	\$ 3,082,720.00	\$ 1,176,426.00
British America Assurance Company	1,947,329.42	784,165.55
Insurance Company of North America	20,838,450.00	10,080,043.00
National Fire Ins. Company	16,226,084.38	3,496,345.12
Royal Insurance Company	13,760,250.00	3,912,555.00
Sun Insurance Office	4,860,598.21	1,748,526.42
Security Insurance Company	4,283,505.99	1,732,734.00
New York Underwriters Agency	28,277,827.00	9,350,972.00
Travelers Insurance Company	97,722,055.00	13,088,007.00
	\$191,004,820.00	\$45,369,774.09
Combined Assets	\$191,004,820.00	
Combined Surplus	45,369,774.09	

Fire, Accident, Health, Liability, Steam Boiler, Automobile, Liability and Fire, Tornado and Plate Glass Insurance.

SIGNS

Store Front Signs, Office and Window Lettering, Card and Muslin Signs, Carved Wood and Electric Signs
Massengale Bulletin System
 56 Edgewood Ave.
 Phone Ivy 8740

THIS IS THE 1916 ATLANTA CITY DIRECTORY

PHONES
 Bell Ivy 1788 & 1790
 ATLANTA 5000

The Eichberg Heating Co.

445 MARIETTA ST.

Bell Phone M 4335

Specialists in Heating
and Ventilation in all
its branches.

**DEKALB
SUPPLY CO.**

LUMBER, BUILDING
MATERIAL, BRICK,
CEMENT, LIME,
ROOFING-

Both Phones
DECATUR 3
DECATUR
GA.

HATCHER

947

- « C W & Co, (C W & C C), dry goods, 246 Marietta
- « Eden B (Richmond Shoe Co), r Eastman, Ga
- « Edward F, clk Royal Ins Co (Ltd), r 19 Brown pl
- « Eleanor Miss, r 167 Capitol av
- « Frances B Miss, teacher North av Church School, r 87 Washington
- « George (c), cook, r 31 Yonge
- « George Jr (c), porter, r 31 Yonge
- HATCHER HARVEY**, lawyer 1119 Atl Nat Bnk Bldg, r 87 Washington
- « Jackie (c), laundress, r 31 Yonge
- « James L (c), porter Hirsch Bros, r 31 Yonge
- « Joseph E, carp, r 96 Joe Johnson av
- « Josephine E, widow Martin B, r 550 N Ashby
- « Lucy J, widow Frank, dressmaker 19 Brown pl, r same
- « Nannie Miss, bkpr Butterick Pub Co, r 550 N Ashby
- « Ruby, clk Bradstreet Co, r 311 Crew
- « Thomas R, florist, r 497 Chestnut
- HATCHER THURSTON**, photographer, the finest equipped studio in the city, satisfaction guaranteed 58½ Whitehall, phone M 1973, r Decatur, Ga (see page 50)
- « Tipton, clk Phonographs (Inc), r 150 Spring
- Hatchett Allie (c), butler 56 Euclid av, r rear
- « Cornelia L (c), seamstress, r 55 Yonge
- « Elmer W (c), tailor 55 Auburn av, r 55 Yonge
- « Esther G Miss, steno L & N R R, bds 55 Lucile av
- « Henry T, machinist Murray Co, r 118 Crescent av
- « John D, chf clk D F A L & N R R, r 55 Lucile av
- « John D Jr, clk Lowry Nat Bnk, r 55 Lucile av
- « Mary A Miss, floor lady, r 118 Crescent av
- « Mollie B (c), laundress, r 55 Yonge
- « Nellie Miss, slsldy Kress, r 118 Crescent av
- « William L, painter, r 118 Crescent
- « Willie I Miss, clk, r 118 Crescent av
- Hatefield Joseph, cement factory 48 Lambert, r 591 N Boulevard
- Hatfield George W (c), r 256 Chapel

D. W. YARBROUGH

26 Years Experience as Practical
PLUMBER
Graduate N. Y. Plumbing School
10 Equitable Pl. Phone Ivy 943

- « Kathleen Miss, seamstress, r 41 W Cain
- « Robert L, fireman Sou Ry, r 31½ Luckie
- « Roy (c), porter J F Carley, r 256 Chapel
- « Walter M, barber, rms 195 W Fair
- « W F Jr, died Sept 6, 1915, aged 64, r 269 S Humphries
- Hathaway Belle Miss, trained nurse 463 Washington, r same
- « Charles E, slsmn, r 105 Cooper
- « Sada B, widow Charles, r 2 Peachtree pl
- « Sadie B Miss, r 2 Peachtree pl
- Hathcock Edgar M, clk P O, r College Park, Ga
- « Thomas O, judge Municipal Court, r 20 Davison pl
- « Travis, tel opr 218 Sou Ry Bldg, r 339 Capitol av
- Hathorn Maurice J, clk, r 412 E Fair
- Hatley Hannah (c), laundress, r 82 W Humphries
- Hatney Clarence, labr Ga Ry & Power Co, r 156 State
- Hattaway Alex C, asst mgr H G Hastings & So, r Y M C A
- Hatten Benjamin (c), labr, r 130 N Mayson av
- « Coy, wks, r 320 E Hunter
- « Fletcher (c), porter The Boys Shop, r 394 Auburn av
- « Mary (c), cook, r 10-D Reed
- « Thomas N, st car motorman, r 443 E Fair
- « William (c), porter McMillan Bros Seed Co, r 10-D Reed
- Hatton Frank G, elev opr 66 Whitehall, r 189 Central av
- « Harry L, music teacher, r 486 Spring
- « S Walter, drugs 460 E Fair, r 443 same
- « Thomas, clk A Bronk, r 91 Crumley
- Haut Homer, opr Novelty Hat Mfg Co, r 80 Gilmer
- Haugh George, slsmn, r 513 N Boulevard
- Hauk Walter, trav slsmn, r 211 N Moreland av
- Hauson Elizabeth Miss, teacher Fraser St Schol, r 243 Oak
- « Elizabeth M, widow John T, r 243 Oak
- « John P, lawyer 201 Kiser Bldg, r 180 Oak
- « William E, ladderman Hose Co No 7, r 635 Whitehall
- Hause Bertha Miss, slsldy Kress, r 39 Curran
- « James W, carp, r 293 W 10th

MONGRIEF FURNACE CO.

MANUFACTURERS OF WARM AIR FURNACES
AND CONTRACTORS FOR HEATING
139 S. Pryor St.
Phone M 285

See Page 58

THIS IS THE 1916 ATLANTA CITY DIRECTORY

Insist on the
All Star
Label

The
Best
Neck-
wear
Made
for
Style
and
Service

Price 50c

ANDERSON MERCANTILE
AGENCY
WE CAN COLLECT
THOSE BAD
ACCOUNTS
BEST SERVICE
SOUTH.
PHONE
IVY-1616
HURT
BLDG
420

LIGHTING FIXTURES
Designs and Prices Right
MAZDA LAMPS, FLASH LIGHTS
"More Light for Less Money"
Queen Mantel & Tile Co.
56 W. Mitchell St. Phone Main 681

948

- Hause, see also House
 Haushalter Dora Miss, slsldy Davison-Paxon Co, r Decatur, Ga
 « Friendly Miss, slsldy Davison-Paxon Co, r Decatur, Ga
 Hauze Edith Miss, slsldy S H Kress & Co, r Center Hill
 Haven Daisy W Mrs, steno Bell Tel Co, r 207 N Jackson
 Haverty Clarence v-pres-treas Haverty Furn Co, r 625 Piedmont av
HAVERTY FURNITURE CO, J J Haverty pres, C Haverty v-pres and
 treas, 13 Auburn av
 « James J, pres Haverty Furniture Co, r Peachtree rd
HAVERTY J J CO, J J Haverty pres, furniture 212 Edgewood av
 Havin John (c), porter Brown Perryman & Greene Co, r 343 Martin
 Havis George W, tel opr, r 28 E Alexander
 « Jesse M, tele opr, r 28 E Alexander
 « Marion, widow George W, r 18-B W Baker
 Haw J W, engineer Sou Ry, r 136 W Baker
 « William T, works City, r 364 Houston
 Hawes Alexander W, st car motorman, r 124 Logan
 « Alice R Miss, r 463 Gordon
 « Annie, widow B F, r 248 Peeples
 « Bud H, painter, r 50 Lee av
 « Edward (c), chauffeur 656 W Peachtree, r rear same
 « Eunice Miss, r 248 Peeples
 « James H, engineer, r 183 Crew
 « Peyton L, teamster, r 14 Lee av
 « William L, r 463 Gordon
 « Willie R, widow Lucius, r 35 Druid Circle
 Hawk A (c), labr Atl Gas Light Co, r 254 Walnut
 « Jacob, r 46 E 12th
 « Sinclair (c), carp, r 146 N Butler
HAWKES A K CO, A B Cundy pres, A B Henderson v-pres, 14 Whitehall
 « Emily Mrs, widow William N, r 742 W Peachtree
 Hawkes, see also Hawks
 Hawkins Alice (c), laundress, r 29 Dunlap

WALKER ROOFING CO.

We will roof anything, anywhere, with any material, at any time, and do it right.
273 Marietta Street Phone M 4075 Atl. 637

- « Applin (c), labr, r 45 Solomon
 « Benjamin H, carp, r 56 Rankin
 « Berry C, stonecutter, r 187 Simpson
 « Bertha Miss, dressmkr Mrs B O Meredith, r 187 Simpson
 « Bertha (c), cook, r 35 Greensferry av
 « Carrie (c), janitress Peters bldg, r 9 Old Wheat
 « Charles (c), driver, r 205 Dunbar
 « Charles C Dr, moved to Birmingham, Ala
 « Charles G, shp clk H Carhart, r Kirkwod
 « Charles H (c), driver, r 255 Irwin
 « Cliff (c), labr, r 246 Butler
 « Edward E (c), brick layer, r 98 Irwin
 « Edward L, shingler, r 6 Pelham
 « Elias H, steno, r 127 Flora
 « Eugene W Dr, sls mgr Medical Supply Co, r 175 S Pryor
 « Fletcher L, shingler, r 6 Pelham
 « Fletcher Y, florist, r 6 Pelham
 « Floyd W, clk Sterling Soda Co, r 84 W Georgia av
HAWKINS FRANK, pres 3rd Nat Bank, r 555 Peachtree
 « George L (c), butler M T Benson, r rear 172 Myrtle
 « Geraldine C (c), teacher L & W School, r 255 Irwin
 « Gertrude Miss, steno United Paper Co, r 233 Formwalt
 « Green T, carp, r 38 Evans drive
 « Guy, r 125 N Moreland av
 « G W, carp Atlanta Warehouse Co, bds 11 Garnett
 « Harriet Mrs, slsldy Askin & Marine Co, r 665 Washington
 « Hayes, clk S E Pass Assn, r 123 Garnett
 « Henry (c), stove man Rhodes Wood Furniture Co, r 29 Greensferry av
 « Henry D, spl agt Ill Life Ins Co, 1103 Candler Bldg
 « Henry G, asst mgr High's, r 56 Rankin
 « Howard (c), driver, r 15 Ezzard
 « Ira E, labr, r 103-B Carroll
 « Jennie (c), laundress, r 148 Gilmer
 « John (c), cook L Brown (c), r rear 127 Capitol av

**Sewer and Drain Pipe, Metal Lath, Fire Brick,
 Lime, Cement, Plaster and Terra Cotta Ware**

SCIPLE SONS
1101-2-3 THIRD NATIONAL BANK BLDG.

Ivy 483
 Main 323

Atl. 203
 Atl. 285

BUSTER BROWN BREAD
IS BETTER;
ASK YOUR GROCER FOR IT.
ATLANTA BAKING CO.
83 MANGUM ST. Phone Main 2564

THIS IS THE 1916 ATLANTA CITY DIRECTORY

LIFE INSURANCE COMPANY OF VIRGINIA

ORGANIZED 1871. RICHMOND, VA.

A. W. JACKSON, General Agent
 Atlanta, Ga.

Rooms 1032-1033 Healey Bldg.

Issues the Most Approved Forms of
 Life Insurance Contracts from
 \$1,000.00 to \$50,000.00 with Premi-
 ums Payable
QUARTERLY, SEMI-ANNUALLY
 and **ANNUALLY**

SEND
 HER A BOX
CANDY
 ATLANTA
 IT WILL MAKE PEACE FOR YOU
 PHONE IVY 1766. 146 PEACHTREE

THIS IS THE 1916 ATLANTA CITY DIRECTORY

HAWKINS

949

- « John (c), labr, r 167 East av
- « John, laborer A Tufts Contg Eng
- « John, slsmn, r Aragon Hotel
- « John H (c), carp, r 471 Houston
- « Julia (c), lunch room 44 Courtland pl, r 57 same
- « Junior, wrapper 66 Whitehall, r 13 Murphy av
- « J C, soldn dispenser Jacobs Pharmacy Co, r 94 Venable
- « Laura A Mrs, r 94 Venable
- « Leila (c), bkkpr, r 125 Piedmont av
- « Leola (c), r 20 Davis
- « Lewis T, clk W U Tel Co, r Marietta, Ga
- « Lizzie (c), r 353 Edgewood av
- « Louis A, mgr Centralia Creamery Co, r 358 Greenwood av
- « Louise Miss, r 555 Peachtree
- « Luther (c), driver, r 24 Brown
- « Margaret Miss, r 555 Peachtree
- « Mary D Mrs, r 78 W Georgia av
- « Maxy (c), pipe fitter, r rear 100 Moreland av
- « Mose (c), drayman 66 N Butler, r same
- « Nathaniel (c), dishwasher Imperial Hotel
- « Newell H C (c), painter, r 255 Irwin
- « Oscar (c), janitor Candler Bldg, r 29 Dunlap
- « Robert E, trav slsmn, r 263 Lake av
- « Robert E Jr, ship clk C J Kamper, r 263 Lake av
- « Samuel, collr Carlton Shoe & Clothing Co, r 11 Orme
- « Samuel (c), labr Morrow Transfer & Storage Co
- « Shadrach H, helper C R Jolly, r 24 Brown
- « Sion B Jr, bkkpr Aetna Life Ins Co, r Majestic Hotel
- « Talmage (c), labr, r 2 Delbridge
- « Thomas (c), labr, r 294 Elm
- « Troy B, foreman, r 2 Bishop
- « Turner (c), driver Barnett Bros, r 145 Houston
- « Vane, r Y M C A Bldg
- « Wilbert F, ins agt, r 64 Johnson av

Have Your Doctor
Phone Us Your
Prescriptions

COURSEY & MUNN

DRUGGISTS

29 Marietta St., Cor. Broad

- « William (c), driver Sciple Sons
- « William (c), labr, r 219 S McDaniel
- « William E, mgr Aetna Life Ins Co, r 635 Piedmont av
- « William H, barber L M Brady, r 511 Sunset av
- « Willis A, 2nd hand goods 261 Edgewood av, r 261½ same
- Hawks Alexander (c), labr, r 254 Walnut
- « Allie J Miss, slsldy M Rich, r Stone Mountain, Ga
- « Calle J, soda dispenser J R Bradley, r 19 Ponders av
- « Fisher (c), candy maker, r 411-A Hilliard
- « Judson L, sec Adams-Wise Drng Co, r 46 E 12th
- « Odessa (c), domestic 117 Cherokee av, r 26 Fort
- « William N, died May 13, 1915, aged 72, r 742 W Peachtree
- Hawks, see also Hawkes
- Hawlesworth Mary (c), laundress, r 26 S Doray
- Hawley Edgar L Dr, died March 26, 1915, aged 50, r Hapeville, Ga
- Hawn David, r 51 W DeKalb av, Kirkwood
- « Martha E Mrs, grocer 53 W DeKalb av, Kirkwood, r 51 same
- Hawsman George M, trav slsmn, r 64 W 13th
- Hawthorne J Foster, try slsmn Swift & Co, r 20 Arnold
- « J Thomas (Dixie Supply Co), r 330 Crew
- « Lewis (c), labr Piedmont Stables Co, r 20 Williams
- « Lula (c), laundress, r 132 Powers
- « Mary E Miss, bkkpr Dixie Supply Co, r 330 Crew
- « Milton (Dixie Supply Co), r 330 Crew
- « William N, collr Dixie Supply Co, r 330 Crew
- Hawtin Irving, asst gen mgr Morris Fertilizer Co, r 77 Virginia av
- Hay Alexander C, mach, r 40 Elbert
- « Bascom C, bkkpr Scott & Peavy, r 31 Elbert
- « Benjamin H Jr, barber S B Hamlet, r 17 Stonewall
- « Bertha Miss, engraver J P Stevens Co, r 125 Walker
- « B Boykin, bkkpr Greenberg & Bond Co, r 507 W Peachtree
- « Earl R, r 126 Logan
- « Minnie Lee Miss, r 498 W Peachtree
- « Stephen R, carp pub schools, r 126 Logan
- « Walter L, feeder Foote & Davies Co, r 434 E Fair

TAXI CABS — CALL



**PHONE
 IVY
 322
 AND
 4051
 ATLANTA
 3660**

TOURING CARS LIMOUSINES HORSE CABS LANDAUS EXCELSIOR AUTO CO.

HINCHCLIFFE &
 WILSON, Props.
 8 Luckie St.

BICYCLES

OVERLAND AND OXFORD BICYCLES ALEXANDER-SEEWALD CO.

58 N. PRYQR Phones Ivy 4851 and 8451

MD & H. L. SMITH
TENTS - AWNINGS
136 1/2 NARIETTA ST
IF IT'S MADE OF CANVAS WE CAN MAKE IT

BOTH PHONES
BELL 2400
ATL 1606

ALSO
Dalton, Ga.
Birmingham, Ala.
Chattanooga, Tenn.

BARCLAY & BRANDON CO. FUNERAL DIRECTORS

246 Ivy Street, Both Phones Ivy 788
AUTO AND HORSE-DRAWN AMBULANCE AND HEARSE

- HAY 950
- « William P, r 220 S Boulevard
 - Hayden Apartments, 175 S Pryor
 - « Building, 85 1/2 Marietta
 - « Elizabeth Miss, teacher, r 56 W Baker
 - « Ernest R, r 62 Newport
 - « James F, horse trader, r 8 Oak Grove
 - « John (c), fireman, r 51 Welch
 - « John A, machinist, r 159-A Tyler
 - « Martha C, widow Frank, r 207 W Fair
 - « Orma, steno, r 56 W Baker
 - Hayes Alice E Miss, steno, r 429 Courtland
 - « Alonzo (c), sign painter, 10 Todd, r same
 - « Andrew, spring maker Gholstein-Cunningham S Bed Co, r 62 Lovejoy
 - « Andrew J, st car condr, r 106 English av
 - « Annie (c), teacher, r 24 Holton
 - « Austin, clk Barker-Bevil Agency, r 54 E Harris
 - « Belle, widow Benjamin, box maker Montag Bros, r 321 E Fair
 - « Belle D Miss, clk Metropolitan Life Ins Co, r 429 Courtland
 - « Bertha (c), laundress, r 123 Bell
 - HAYES BROS (Inc)**, J D Hayes pres, J W Apel v-pres, J A LeConte sec-treas tailors 201 Peters bldg
 - « Carrie (c), servant, r 143 Clarke
 - « Cecilia Miss, bkkpr 66 Whitehall, r 429 Courtland
 - « Charles M, sec Atlantic Compress Co, bds 205 Peachtree
 - « Christina Miss, steno The B F Goodrich Co, r 429 Courtland
 - « Clarence A, trimmer Ga Ry & Power Co, r 3 Royal
 - « Cornelius L, driver City Prison, r 672 Woodward av
 - « Dennis J, agent, r 19 W 10th
 - « Edward R, building inspector City Hall, r 669 Edgewood av
 - « Elizabeth, cook, r 23 Lyons av
 - « Elizabeth Miss, teacher Home Park School, r 19 W 10th
 - « Flem (c), laborer, r 98 Campbellton rd
 - « Frank, bds 206 S Forsyth
 - « George H, bkkpr Harley-Davidson Motor Co, r 89 W Peachtree

PLUMBING

Good Work. Right Prices.
Belcher Heating & Plumbing Co.
44 Fairlie St. Phone Ivy 6570

- « George H Mrs, steno Ginn & Co, r 89 W Peachtree
- « Harry (c), tailor, r 6 McGruder
- « Harry T, died Feb 1, 1915, ager 59, r 275 Spring
- « Hendrix (Clyburn & Hayes), r N Moreland av
- « Henry (c), labr Sou Furn Co, r 282 Piedmont av
- « Henry W S Dr, 303 The Grand, r 93 Gordon
- « H M, teamster dept Public Works, r Bellwood Camp
- « Isaac R, clk Trio Ldry Co, r 246 Pulliam
- « Jack D, pres Hayes Bros (inc), r 219 Ashby
- « James (c), porter Parham & McDaris, r 98 Campbellton rd
- « James T, fireman, r 62 Lovejoy
- « John, motorman, r 216 1/2 Hunnicutt
- « John F, mach hand Sou Furn Co, r 17 Hill
- « John T, locksmith 407 Peters, r 189 S Humphries
- « J F, died April 4, 1916
- « Leah (c), cook, 157 Myrtle
- « Leola Miss, r 321 E Fair
- « Leonard, slsmp Alexander Bros, r 151 E 3rd
- « Louis, driver City Prison, r 671 Woodward av
- « Lucy (c), cook, r 291 W Mitchell
- « L C, machinist Shearer Machine Shop, r 30 S Lawn
- « Luther W, guard dept Public Works, r 125 English av
- « Marion D, clk Howard & Barnes, r 123 Wheeler
- « Martha (c), r 80 Martin
- « Martha, widow Reuben B, machine opr L & L Mfg Co, r 18 Plum
- « Mary, widow Henry T, r 429 Courtland
- « May Miss, pantry girl Ansley Hotel, r 101 Courtland
- « Millard H, soft drinks 1474 DeKalb av, r 1476 DeKalb av
- « Nelson O, trucker, r 220 Gilmer
- « Osgood G, clk W Brown Hayes, r 10 Clark
- « Porter (c), car cleaner N C & St L R R
- « Robert S, clothing 9 Peachtree, r 124 Cleburne av
- « Samuel T, labr, r 62 Lovejoy
- « Talmadge, spr mkr Gholstein-Cunningham Spr Bed Co, r 62 Lovejoy
- « Theodore (c), labr, r 80 Martin

L. Y. CARTER, Contractor, Manufacturer of Store and Office Fixtures
21 PETERS ST. All Kinds of Carpenter and Repair Work PHONES { Office, Bell Main 1681 Residence, Main 1771

RICHARDSON PLUMBING & HEATING CO.
CONTRACTING AND REPAIRING
QUALITY
PHONE MAIN 8
58 SOUTH FORSYTH ST.

THIS IS THE 1916 ATLANTA CITY DIRECTORY

J. A. FISCHER CONTRACTOR and BUILDER

1516 HEALEY BLDG. "I build good houses" Phone Ivy 578

SPECIFY
 THE SANDWICH OF FLAVOR
 SERVED AT ALL SODA FOUNTS

- HAYES** 951
- « Thomas, driver, r 21 Center
 - « Trumau M, st car condr, r 106 English av
 - « William, labr, r 328 Mangum
 - « William (c), labr Fort McPherson, r Hapeville
 - « William (c), lab Sou Ry Frt Depot
 - « William B, lodging 46½ W Hunter, r 40 LeFrance
 - « William S, watchman Austell Bldg, r 131 Meldrum
 - « William T, r 148 Confederate av
 - « Wille Miss, slsldy Kress, r 241 Fulton
 - « Willis (c), orderly Davis-Fischer Sanatorium, r rear 325 Capitol av

- HAYES W BROWN**, dry goods 387 Edgewood av, r Decatur, Ga
 Hayes, see also Hays
- Haygood Adger (c)**, butler J D Little, r rear same
- « Atticus C, classer Inman Howard & Inman, r Decatur, Ga
 - « A Judson, real estate, r 47 Cherokee av
 - « Benjamin D, carp Swift Fertilizer Co, r 63 Hampton
 - « Bessie (c), maid, r 17 Fain
 - « Ellen (c), laundress, r 272 Fonndry
 - « Emma Mrs, hairdresser Bookhammer's Hairdressing Parlors
 - « Emma Miss, clk, r 374 Grant
 - « Henry (c), labr Miller Union Stock Yards, r same
 - « H L, collr Ga Ry & Power Co, r Marietta, Ga
 - « John W, r 374 Grant
 - « J Guy, clk 423 Marietta
 - « Martha Miss, asst prin Pryor St School, r Kirkwood, Ga
 - « Mary A Mrs, seamstress H G Lewis & Co, r 374 Grant
 - « Mary H Mrs, clk Keely Co, r 65 Capitol av
 - « Myra Miss, teacher Kirkwood Public Schools, r N Howard Kirkwood
 - « Ruth Miss, slsldy High's, r cor Piedmont & N Boulevard
 - « Sadie Miss, steno Atlanta Joint Term, r 252 Rawson
 - « Sallie, widow William B, r 4 E Boulevard, Kirkwood
 - « S Coleman, steno S A L Ry Co, r 222 E Georgia av
 - « William A Jr, slsmn Maier & Berkele, r 26 Howard, Kirkwood
 - « William E, retired, r 222 E Georgia av

W. S. DUNCAN CO. Both Phones M. 1616

FLOUR, GRAIN, HAY AND FEED. 18 S. Butler St., Cor. Georgia R. R.

- « William W, st car motorman, r Marietta, Ga
 - « W Lee, dep sheriff Fulton County, r 372 Hill
- Hayles George B**, pressman, r 22 Flat Shoals av
- « J O, r Confederate Soldiers Home
 - « Leonard B, clk Bell Tel Co, r 72 Wabash av
 - « Mable Mrs, with Bell Tel Co, r 72 Wabash av
 - « Sally, widow Stanley C, r 22 Flat Shoals av
 - « Sidney S, clk Royal Ins Co (Ltd), r Kirkwood, Ga
- Hayles, see also Hales
- Haylie Duke**, r 263 N Ashby
- Hayman Henry (c)**, driver, r 270 Fulton
- Haymes Eva Miss**, slsldy M Rich, r Marietta, Ga
- Haynes Annie (c)**, laundress, r 46 Bush
- HAYNES AUTO CO THE** (Kokomo, Ind), Charles W Tway sou sales mgr, J C Tegder asst sou mgr, 239 Peachtree, phone Ivy 5164
- « A Roy, mech E G Willingham Sons, r East Point, Ga
 - « Bertha (c), fish market 263 Auburn av
 - « Carl R, car repr, r 254 S Humphries
 - « Carolina (c), nurse, r 17 Hammock pl
 - « Charles (c), brick mason, r 240 Howell
 - « Charles (c), shoe shiner S Vocos, r 23 Lyons av
 - « Charles M, cabinet maker, r 774 E Fair
 - « Cleveland (c), bellman Hotel Ansley, r 43 Chamberlin
 - « Clyde, steno Southeastern Fgt Assn, r 211 N Jackson
 - « Daniel L (c), printer Standard Life Ins Co, r 240 Howell
 - « Dora M Miss, mail order clk, bds 32 Inman
 - « Earl D, carp Ga Ry & Power Co, r 268 Waldo
 - « Edna (c), laundress, r 96 Terry
 - « Edward V, machinist, r 32 Inman
 - « Effie Miss, clk, r 28 Milledge av
 - « Eli (c), labr Sou Furn Co, r 15 Todd
 - « Ella (c), labr, r 11 East
 - « Elton, pressman, r 28 Milledge av
 - « Elton Jr, clk F G Garrow, r 28 Milledge av
 - « Eugene V, pres E V Haynes Jewelry Co, r Capitol City Club

THIS IS THE 1916 ATLANTA CITY DIRECTORY

Edward D. Clarkson Insurance Agency

A B S O L U T E P R O T E C T I O N
 Automobile
 Industrial
 Accident
 Health
 Fire
 Life
 Bond
 General
 Elevator
 Employers
 Liability
 And All
 Other Kinds

1108

EMPIRE BUILDING

Phone Ivy 3481

Home of Nettleton & Howard & Foster Shoes Daniel Bros. Co. 45 - 47 - 49 Peachtree Street

**THOMAS. I.
LYNCH**

**INSURANCE
OF**

**ALL KINDS.
AND LOANS.**

1301 EMPIRE

BLDG.

PHONE

IV Y

2852

MARK NABORS & CO.

MOTOR TRUCK SPECIALISTS 506 WHITEHALL Phone M 529

952
**HAYNES EUGENE V CO, E V Haynes pres, J I Hosford sec, jewelry 49
Whitehall**

- « Frances (c), laundress, r 32 Diamond
- « Frank (c), butler J C Hart, r 272 Edgewood
- « Frank, clk r Howell Mill rd
- « Frederick (c), elev opr The Grand, r 9 Gartrell pl
- « George (c), (Haynes & Crockett) (c), r 21 W Doray
- « George (c), labr, r 94 Chapel
- « George D, cabinet maker, r 14 Arizona av
- « George W, painter 716 Temple Court, r 39 Haas
- « Gussie Mrs, opr Novelty Hat Mfg Co, r 1 Loomis av
- « Howard (c), tle layer, r 41 Humphries
- « James (c), barber Herndon Barber Shop, r 277 Auburn av
- « John, labr, r 90-A S Boulevard
- « John A, cabinet maker W E Browne Dec Co, r 5 Weatherby
- « John R, carp, r 71 Fowler
- « Joseph B, collr, r 59 Krog
- « J Lloyd, driver, r 37 White
- « J Oscar, clk, r 27 Orme
- « Kate Mrs, house keeper Scoville Hotel, r 55 W Mitchell
- « Kate C Miss, clk J P Stevens Eng Co, r 65 E Ellis
- « Lillian I Miss, ticket dis Bell Tel Co, r 5 Weatherby
- « Louis (c), porter Pullman Co, r 240 Howell
- « Mamie (c), laundress, r 131 Orme, 26 Tyler
- « Marlon M, mch helper Ga Ry & Power Co, r 1 Loomis av
- « Mary L Miss, r 65 E Ellis
- « Montgomery, inspector, r 401 Williams
- « Myra Miss, clk H G Hastings & Co, r 22 Inman
- « Olin (c), labr, r 79 Richmond
- « P (c), labr Sou Wheel Co
- « Rosa B (c), clk, r 240 Howell
- « Ruby Mrs, nurse Ga Baptist Hospital, r 98 Luckie
- « Samuel B, slsmn, r 80 Rosalia
- « Samuel M Rev, trav evangelist, r 28 Milledge av

**Quality
Service
Satisfaction**

plus **ECONOMY** are what you get with everything you order from us, whether it be a typewriter ribbon, a quantity of your printed forms, a subscription to your favorite magazine, or anything else in our varied lines.

MORROW TRANSFER & STORAGE COMPANY

WE STORE AND HAUL ANYTHING

**Phones BELL M-4355
ATLANTA 137**

- « Theodore (c), drayman 272 Edgewood av, r same
- « William trav slsmn, r 174 Sydney
- « William M, agt Queen Ins Co, r 401 Williams
- « Wilmer C, clk Sou States Life Ins Co, r 80 Broyles
- « & Crockett (c), (G Haynes and J Crockett) (c), meats 17 Ivy
- Haynes, see also Haines and Hanes
- Haynie Clarence C, clk W & A Ry Co, r 536 Central av
- « Cora H, widow Charles, r 536 Central av
- « Dallie Miss, clk, r 735 Gordon
- « Robert B, county police court house, r Buckhead, Ga
- « Robert J, dept mgr High's r 105 Cascade av
- « Ruby Mrs, r 70 E Mitchell
- « Thomas A, painter, r 735 Gordon
- « Thomas W, bkkpr, r 735 Gordon
- « William C, peddler, r 735 Gordon
- Haynie, see also Hayney and Haney
- Haynsworth Margaret A Miss, steno R C Reid, r 172 Forrest av
- Hays Ada F Miss, seamstress, r 241 Fulton
- « Davis B, carp, r 243 Fulton
- « Derrill, stock clk Capital City Candy Co, r 390 Whitehall
- « Edith L Miss, steno 66 Whitehall, r Decatur, Ga
- « Edward M, slsmn E E Lowe, r Kirkwood, Ga
- « Fowler H, wholesale produce 225 Crumley, r same
- « James E, maller Atl Constitution, r Oakhurst
- « James P, buyer Gate City Cotton Mills, r 448 Boulevard
- « Jesse T, mgr Great A & P Tea Co, r 390 Whitehall
- « John N, caller, r 18 Plum
- « Lawrence C, machinist, r 30 S Lawn
- « L Ellen, widow Christopher O, r 215 S Ashby
- « Melvin (c), driver C Austin, r 62 Lovejoy
- « Robert S, flagman Sou Ry, r 170 Mills
- « Ruth Miss, steno Overland Southern Auto Co, r 12 Winter av
- « Seth C (Coffey & Hays,) r 42 White
- « Viola W, widow Thomas E, r Oakhurst
- « William B, died Sept 26, 1915, aged 23, r 20 E Baker

**Barker-Bevil
Agency**

19-21 Peters St.

Phone Main 4623-J

Oldest Subscription
Agency in the
South

Printing of All Kinds

Typewriter Ribbons

Carbon Paper

Etc.

Reeves Machine Co.

105 SOUTH FORSYTH STREET
Phone Bell M 1085 Night Call M 4506-J

**Builders of Special Machinery
Repair Work of Every Description
Gear Work and Auto Parts Our
Specialty. Ornamental Brass Work.**

THIS IS THE 1916 ATLANTA CITY DIRECTORY

AUTO SUPPLIES

KLAXON SERVICE STATION
Alexander-Seewald Co.
58 N. Pryor Phones 1. 4851 and 1. 8451

It's a Good
LAUNDRY
Excelsior
PHONE IVY 3171

THIS IS THE 1916 ATLANTA CITY DIRECTORY

- HAYS** 953
- « William C, tailor, r 21 W Baker
 - « William J, trav slsmn 101 S Pryor, r 273 Juniper
- Hays, see also Hayes
- Hayward James, guard U S Pen, r McDonough rd
- « Lily, widow Henry, r 160 Washington
- Haywood Annie (c), cook 41 Cone, r James & Spring
- « Ernest (c), porter City Hall, r 41 Lucy
 - « George (c), carpet layer Rhodes Wood Furniture Co, r 50 Welch
 - « Julia, cook 36 South Prado, r rear 67 Westminster dr
 - « Lizzie (c), housekeeper, r 41 Lucy
 - « Sophie (c), laundress, 273-B Piedmont av
 - « William H, bkkpr, r 59 N Howard, Kirkwood
- Hazan EH, shoe maker 47½ Decatur, r 229 Central av
- « Isaac, clothes renovator, 3 E Mitchell, r 231 Central av
- Hazard Lawrence W, slsmn New South Rubber Co, r 14-B W Baker
- Hazel Albert E Dr, 823 Candler bldg, r 928 Piedmont av
- « Landon C, piano tuner Wester Plano Co, 117 Holderness
 - « Landon C Jr, steno bkkpr Geo Muse, r 117 Holderness
 - « Margaret B Mrs, slsldy Davison-Paxon Co, r 117 Holderness
 - « Milo R, clk Penn System, r 117 Holderness
- Hazelton Fred R, examlner W T Lawton, r Y M C A
- « James F, travlg photog, r 84 Pulliam
- Hazelig Carl B, chauffeur M J Taxi Co, r 269 E Hunter
- Hazeligrls Chloe Miss, slsldy Keely Co, r Decatur, Ga
- « Ezra O, st car motorman, r 19 May av
 - « Leonard, car repr, r 7 Walthall
 - « L G, employee Cap City Chair Co
 - « Mathew S, painter, r 354 Flat Shoals av
 - « Perry J, slsmn, r 121 Windsor
 - « William N, cutter Dixie Table & Mfg Co, r 269 E Hunter
- Hazzard Arthur H, r 63 Peachtree pl
- « Linford B, adjuster Sou Adjustment Bureau, r 63 Peachtree pl
 - « W Stuart, clk, r 35 Peachtree pl
- Head Andrew (c), porter Ed Matthews Co, r rear 912 W Peachtree

COLE BOOK CO. LEADERS IN POLITE STATIONERY, LATE BOOKS, GOOD BOOKS, STANDARD WORKS, NOVELTIES IN CARDS, GAMES, ETC. COLE BOOK CO. PHONE 482

- « Andrew (c), walter 513 Peachtree, r rear same
- « Andrew W, beveler Pittsburg Pl Glass Co, r 20 Boykin
- « Benjamin, r 15 W Harris
- « Benjamin, grain broker 801 Austell Bldg, r 35 W North av
- « Carl, labr A Tufts Cont Eng
- « Charles C, machinist, r 156 Simpson
- « City, flagman Sou Ry, r 185 McDaniel
- « Columbus O, st car condr, r 81 Kennedy
- « C M, teamster dept Public Works, r Roseland camp
- « Eugene, teamster dept Public Works, r Roseland camp
- « Eva A Miss, slsldy S H Kress & Co, r 371 E Hunter
- « Fannie (c), laundress, r 64 Bell
- « George M, truck repr Ga Ry & Power Co, r 42 Virginia av
- « George W (c), porter Pullman Co, r 530 W Mitchell
- « Georgia (c), laundress, r 341-A Fulton
- « Henry D, shlp clk Porter Bros Co, r 291 Oak
- « Jack J, car builder, r 68 Newport
- « James, labr Pittsbu Pl Glass Co, r Center Hill
- « James M, painter N C & St L R R
- « James W, hospital appr U S N 514 P O Bldg, r R F D No 4
- « Jennie (c), car cleaner, r 439-B Smith
- « John, driver City Prison, r 119 Estoria
- « John (c), fireman, r 481 Peoples
- « John (c), labr, r 215 Ira
- « John (c), buss boy Scoville Restaurant, r 201 W Mitchell
- « John (c), baker J Hannemann, r 232 Houston
- « John B, st car condr, r Ingleside, Ga
- « John C, cashier Buckeye Cotton Oil Co, r 346 Washington
- « John F, special dep Municipal Court, r 491 Lee
- « John L, policeman, r 18 Division pl
- « John T, engr Atl Tripure Water Co, r College Park
- « John W, mch opr, r 119-A Estoria
- « Joseph C, polisher Enterprise Coal and Marble Co, r 67 Bellwood av
- « Joseph H, miller 792 Marietta, r 82 Ponders av
- « J Francis, slsmn, r 291 Oak

CARLTON SHOE & CLOTHING CO.

IS THE ATLANTA HOME OF
ALFRED BENJANIN'S
"CORRECT CLOTHES FOR MEN"
HANNAN'S SHOES
KNOX HATS
COURTEOUS SERVICE AND HIGH VALUES
36 WHITEHALL ST.
Phone M 242
Atlanta Phone 427

BOOKHAMMER HAIR DRESSING PARLOR

Chiropody, Manicure, Massage and Scalp Treatment
48 1-2 Whitehall Street Phones Main 214 and 215

**THE THIEL
DETECTIVE SERVICE
CO**
OFFICES IN ALL
PRINCIPAL CITIES
OF UNITED STATES
CANADA & MEXICO
PHONES
OFFICE IVY-4841
RES. W-535 J
302
TRUST CO.
of GA.
Bldg.

HOUSE PAINTERS FRIDDELL BROS.
OUR WORK IS OUR BEST AD. 107 N. PRYOR STREET
Opp. Candler Bldg. PHONE IVY 451

- HEAD** 954
- « K W, died July 15, 1915, aged 26, r 95 Oakland av
 - « Lula M Miss, r 362 Peachtree
 - « L Derring, laundryman, r 30 Corley's av
 - « Martha (c), hairdresser 248 Chapel, r same
 - « Mary (c), laundress, r 271-B Bass
 - « Mary (c), laundress, r 55 Delbridge
 - « Mary (c), laundress, r 25 Mary
 - « Mary E Miss, teacher, r 291 Oak
 - « Matthew M, agt Am Life & Ins Co, r College Park
 - « Nancy Miss, teacher Fraser St School, r 627 Piedmont av
 - « Nicv (c), cook 912 W Peachtree
 - « Oral S, clk dept Public Works, r 867 Grant
 - « Oscar T, R F D carrier P O, r Evans dr cor Nickleberry av
 - « Pauline Miss, steno Dodd Mead & Co, r 25 E Pine
 - « Phillip (c), porter Bradley & Smth, r 245 Greensferry av
 - « Phillips, asst mgr J K Orr Shoe Co, r 385 W Peachtree
 - « Robert F, try slsmn Conley & Ennis, r 776 E North av
 - « Roy C, city slsmn Norris (Inc), r Buford, Ga
 - « Ruby G Mrs, steno P C McDuffie, r 113 Rawson
 - « R E, Cap City Chair Co
 - « Thomas J Rev, r 291 Oak
 - « Wilburn L Rev, r 265 Lawton
 - « William (c), r 117-B Cunningham
 - « William (c), labr Sou Ice Co
 - « William (c), porter A L Curtis, r 341 Fulton
 - « William E, painter, r 543 W North av
 - « William H, st car motorman, r 7 Oliver
 - « William J, engineer, r 57 Oakhill av
 - « William W, foreman whouse Murray Co, r 14 W Peachtree
 - « Willie (c), porter Foote & Davies Co, r Cornell, Ga
- Headen James W, telegraph opr, r 298 State
 Headington Archibald L, mounter Atl Stove Wks, r 528 Peachtree
 Healdy Frank O, real estate 1518 Healey Bldg, r 863 W Peachtree
 « George K, bkkpr Gate City Coffin Co, r 863 W Peachtree

**SHOP IN THE SOUTH
HARNES GOLDIN'S
FACTORY**
Phone Main 163
130-132 Marietta St.

**THE MOST
COMPLETE**

Cable Piano Co.
LARGEST SOUTHERN PIANO HOUSE
82-84 NORTH BROAD STREET
GREATEST VALUES OBTAINABLE
Mason & Hamlin, Conover, Cable, Kingsbury & Well-
ington Pianos, Carola Inner-Players, Euphonia Inner
Players, Victrolas, Victor Records, Sheet Music and
Musical Merchandise.
Phones: Ivy 8700-8701-7297 Atlanta 1073

- Heald Charles, clk C Austin, r 25 McAfee
- « Ollie clk C Austin, r 25 McAfee
- Healey Building, 49 N Forsyth
- « James W, molder, r 16 Dernell
- « Louis A, mgr Swift & So, r 555 Peachtree
- « Nicholas P, slsmn, 6 Emerson av
- « Real Estate & Imp Co, W T Healey pres, 17 Walton
- « William T, pres Healey Real Estate & Imp Co, r 89 Ivy
- Healey, see also Hailey and Haley
- Heamperly Jesse J, slsmn, r 62 Cherry
- Hearan Henry, box maker Union Lbr & Box Mfg Co, r 36 Robbins
- Heard Alberf (c), porter Atl Hotel Supply Co, r 169 W Hunter
- « Alexander (c), porter, r 146 Chestnut
- « Anderson (c), labr Atl Joint Terminals, r 304 N Boulevard
- « Anthony (c), helper Capital Plumbing Co
- « Bernice (c), cook Miss S Alexander, r 99 Houston
- « Bessie (c), domestic, r 167 Howell
- « Brown, labr City, r 123 Glenn
- « Carl C, county police court house, r McDonough rd
- « Carrie (c), laundress, r 35 Randolph
- « Carrie (c), maid, r 139 Chestnut
- « Charles (c), fireman, r 243 Thurmond
- « Charles C, st car motorman, r 29 Monument av
- « Charles W, mill wright, r 264 State
- « Claud (c), janitor Bell Tel Co
- « Corrine Miss, steno Atl Gas Light Co, r 91 Josephine
- « Curtis (c), labr Stephenson Co
- « C W, mach Atl Steel Co
- « Douglas (c), labr R S Armstrong & Bros, r 112 W Pine
- « D H Mrs, trimmer Novelty Hat Mfg Co, r 403 Whitehall
- « Emma (c), laundress, r 4 Broomhead
- « Emmerline (c), r 135 Butler
- « Eugene, mach opr, r 2 Gallatin
- « E, reler Atl Steel Co
- « Felix (c), chauffeur, r 135 Chestnut

SIGNS Store Front Signs, Office and Window Lettering, Card
and Muslin Signs, Carved Wood and Electric Signs
Massengale Bulletin System 56 Edgewood Ave.
Phone Ivy 8740

THIS IS THE 1916 ATLANTA CITY DIRECTORY

CHAS. WM. BERNHARDT

CONTRACTOR AND BUILDER

195 1-2 MARIETTA ST.
Phone M 1692

WALTER BALLARD
OPTICAL COMPANY



MANUFACTURING
DISPENSING
REFRACTING
OPTICIANS

85 PEACHTREE ST
PHONE
IVY 1173

HEARD

955

- « Florence (c), cook, r 39 Greensferry av
- « Frank H, collr Trio Ldry Co, r 114 Sinclair av
- « F L (c), elev opr 555 Peachtree, r 425 W Hunter
- « George W, seed 7 Packard, r 109 Cascade av
- « Gus (c), labr, r 276 Edgewood av
- « Hampton H (c), shoemaker 260 Edgewood av, r 14 Newman
- « Hester L Miss, opr, r 227 Greenwood av
- « Homer D, slsmn Enterprise Fish Co, r 403 Whitehall
- « H E, switchboard man Ati Tel & T Co, r 27 Inman av
- « Isaac (c), porter 155 Edgewood av, r 166 E Cain
- « James (c), painter, r 224 Lambert
- « Jennie (c), cook 100 Elizabeth, r Irwin
- « Jesse (c), labr C of Ga Ry
- « John (c), driver, r 91 Jephth
- « John (c), labr Alco Feed Mills, r 154 Foundry
- « John (c), porter Palmers Drug Store, r 354 Butler
- « John (c), porter J F Zimmer, r 36 Clifford
- « John F, div elec eng Postal Tel Cable Co, r 92 W 5th
- « John H (c), barber A F Herndon, r 28 S Lee
- « John W (c), clk R M S, r 26 Parsons
- « Joseph G, dentist 710 Hurt Bldg, r 1219 Piedmont av
- « Joseph G Jr, dentist 710 Hurt bldg, r 1219 Piedmont av
- « Joshua (c), drayman West Lmbr Co, r 302-A W Fair
- « Joshua (c), porter A & W P R R, r 243 W Fair
- « Judson, trav slsmn, r 94 N Howard, Kirkwood
- « Julia S, widow Harold G, trained nurse, r 227 Greenwood av
- « J Owens, mach, r 207 Tift av
- « Katie (c), laundress, r 23 1/2 Lyons av
- « Levi (c), plasterer, r 218 Parsons
- « Mack (c), labr N C & St L R R
- « Mamie (c), laundress, r 6S Chamberlin
- « Mamie Mrs, matron Police Station, r 317 W 3rd
- « Mary E (c), lunches 106-A Edgewood av, r 28 S Lee
- « Mary S, widow Edward A, tel opr, bds 23 Forrest av

NEW SOUTH RUBBER COMPANY

General Southern Distributors

249 PEACHTREE ST
Rubber Tires and Access-
ories for Every Service.
Phone Ivy 4564 Atl. 497
"MILES CHEAPER"

QUAKER TIRES

- « Melissa (c), teacher, r 224 Lambert
- « Moses (c), porter King Hardware Co, r Thomasville
- « M E Mrs, clk Jacobs Pharmacy Co, r 360 N Boulevard
- « Newton R, r 212 Tift av
- « Orie (c), maid Healey Bldg
- « Paul (c), brick mason, r 6S Chamberlin
- « Richard S (c), porter State Library, r 243 W Fair
- « Sadie (c), laundress, r 303 Fulton
- « Sidney J, bkkpr, bds 71 Capitol av
- « Stephen (c), r 51 Clifton
- « Sula Miss, pantry Ansley Hotel, r 327 W 5th
- « T L (c), elev opr 555 Peachtree, r 425 W Hunter
- « William (c), labr J J Woodside Storage Co (Inc), r 16 Bush
- « William E, machinist N C & St L R R, r 351 Grant
- « William H (c), plasterer, r S Sampson
- « William H, switchman, r 30 Lake av
- « Willis (c), carp, r 193 Orme

Heard, see also Herd and Hurd
Hearn Amy Miss, stno Milton Bradley Co, r 112 Elm

- « Bryant L, r 112 Elm
- « Dewey G, office boy Armour Fert Wks, r 339 Wylie
- « Ellen Miss, seamstress, r 108 Dodd av
- « Ettie C Miss, slsldy A C Polk, r 21 Oglethorpe
- « Frances Miss, textile worker, r 54 Savannah
- « James J, carp, r 339 Wylie
- « Kiser L, ship clk, J K Orr Shoe Co, r Decatur, Ga
- « Lucius J, coal and wood 842 Marietta, r 41 Curran
- « Margaret E, widow William C, r 10 Stovall
- « Mary A, widow Franklin, r 83 Wabash av
- « Paul D, driver C J Kamper, r 21 Oglethorpe
- « Raymond P, insurance agent, r 22 Meldrum
- « Robert R, sawyer J H Moore, r 21 Oglethorpe av
- « Ruth A Miss, slsldy A C Polk, r 21 Oglethorpe
- « Stella A Miss, slsldy A C Polk, r 49 Tye
- « Stella Mrs, r 136 Rawson

THIS IS THE 1916 ATLANTA CITY DIRECTORY

INSURANCE PROTECTION

FOR
Auto
Burglary
Liability
Health
Accident
Fire

Maximum Protection at
Minimum Cost

General Accident, Fire
and Life Assurance
Corporation, Ltd.

H. C. GEIGER, Gen. Agt.
307 Trust Co. of Ga. Bldg.

Phone Ivy 5158



THE BARRETT CO. Tarvia

Roofing and Paving Materials Office and Warehouse
292 Marietta St.
COAL TAR, CREOSOTE OIL, PITCH, PAINTS, ROOFINGS. Telephone M 2144

This
METAL
WELDING CO.
 AUTOGENOUS WELDING
 CAST IRON AND ALL METALS
 AUTO END MACHINE PARTS WELDED
 Phone M. 3013 - 179 S. Forest St.

GOOD LUMBER AND ANYTHING THAT
 Can be Made From
S. A. WILLIAMS LUMBER CO. Office & Mill: 254 Elliott. Both From 328

- HEARN** 956
 « Walter L, driver, r 339 Wylie
 « William D, dentist, r 148 Westminster dr
 « William J, carp, r 100 Fortress av
 « William T, cabinet maker Sou Furn Co, r 1 Tumlin
Hearne Cora Miss, dress maker, r 187 Capitol av
 « Dora Miss, dress maker, r 187 Capitol av
 « Nollie Miss, teacher Crew St School, r East Point, Ga
 « Tommie Miss, teacher Public Schools, r East Point, Ga
Hearst Ernest J, mgr Ga Ry & Power Co, r 432 N Jackson
 « Frances (c), laundress, r 8-A Gemunden
 « Isaac, guard, r 878 Grant
 « Matt (c), fireman Sou Ry, r 68 Longley av
 « Wiel (c), labr, r 97 Gartrell
Heath Anna H, widow Albert H, bds 157 Wellington
 « Annie Miss, feeder Lester Book and Stationery Co
 « Archie M, carp, r 57 Cooper
 « Burrell (c), porter McGraw Tire & Rubber So, r 5 Golden av
 « Candy (c), laundress, r 79-A Old Wheat
 « Carrie (c), laundress, r 36 Grant
 « Charles (c), cook W Fraser (c), r 174 Orme
 « Charles, labr Atlanta Warehouse Co
 « Charles (c), waiter, r 107 Gartrell
 « Dora T, widow Robert T, r 43 W Cain
 « D C & Co (N Y), D R Cowles mgr publs, 453 Candler annex
 « Emily (c), cook 44 Kennesaw av, r cor Hunt & Merritts av
 « Essie (c), laundress, r 174-B Orme
 « Frank (c), driver, r 41 Walnut
 « Frank S, printer, r 126 Hunnicutt
 « Idelia (c), r 41 Walnut
 « Jimmie L Miss, steno Morris & Christian, r Decatur, Ga
 « John (c), labr Morrow Transfer & Storage Co
 « John (c), packer 101 S Pryor, r 69 Fraser
 « J Clifton, cashier The Buckeye Cot Oil Co, r 346 Washington
 « Lawson, ship clk D D Felton Brush Co, r 57 Cooper

**We Move
 and Store**

**We Pack
 and Ship**

**PAISLEY
 Transfer &
 Storage
 Company**

J. A. PAISLEY
 Manager

**We Employ only
 Experienced
 White
 Help**

Office and
 Warehouse

23 Peters St.

Bell M 2558
 Atlanta 5314

POWER FOR EVERY PURPOSE
 Georgia Railway & Power Co.

- « Mary (c), laundress, r 399 Hilliard
 « Mary J, widow Judson L, r 29 West End pl
 « Mattie (c), laundress, r 24 Lyons av
 « Mattie (c), cook, r 45 Randolph
 « Minnie (c), laundress, r 366 Jackson pl
 « Ollie, core maker Murray Co
 « Oma Miss, sisldy Hughey Market, r 274 Whitehall
 « Peterson T, trav slsmn, r 499 N Jackson
 « R Harmon, asst mgr city circ dept Atlanta Journal, r 81 Simpson
 « Sidney J, carp, r 157 Wellington
 « Tyree B, r 499 N Jackson
 « William O, molder, r 174 Hampton
 « William P, sec N P Pratt Lab, r 255 Ashby
 « William R, clk C Zimmerman, r Lakewood Heights
 « William T, moved to Macon, Ga
 « Wille, widow William, r 126 Hunnicutt
 « Winifred M Miss, steno U S F & G Co, r Y M C A
Heatley John R, clk L Davidson, r East Point, Ga
Heaton Madge Miss, trained nurse, r 354 Ponce de Leon av
 « William W (Sewell Mfg Co), r Waco, Ga
Hebard Louella Miss, steno Buick Motor Co, r 25 Elizabeth
Hebden Harry C, teacher, r 61 Dargan pl
Hebert Paul O, mgr Am LaFrance Fire Engine Co, r Imperial Hotel
Hebrew Benevolent Congregational Church, 356 S Pryor
HEBREW ORPHANS HOME, R E Sonn supt, 478 Washington
Hecht Robert, mgr International Cotton Products Co, r Imperial Hotel
 « Walter E, slsmn International Cotton Products Co, r Imperial Hotel
Hecker Adam, contr 31 Drewry, r same
 « Harrold, student, r 31 Drewry
 « Minna Miss, r 31 Drewry
 « Susie Miss, r 31 Drewry
 « Thomas E, carp, r 31 Drewry
Heckman Elizabeth Miss, opr Bell Tel Co, r 15 Merritts av
Hecks E, appr Atl Steel Co
Hector DeWitt (c), porter, bds 56 Clifton

CEMENT SCIPLE SONS
 Phones: lvy 483 Main 923
 Atlanta 203 and 285
 1101-2-3 THIRD NATIONAL BANK BUILDING

THIS IS THE 1916 ATLANTA CITY DIRECTORY

LIFE INSURANCE COMPANY OF VIRGINIA

Organized 1871 : : RICHMOND, VA. All Claims paid IMMEDIATELY upon receipt of satisfactory Proofs of Death.
J. C. HOWARD, Superintendent, Is paying its Policyholders OVER
 Rooms 519-525 Empire Bldg., ATLANTA, GA. \$1,250,000.00 annually. : : : : :

DAYLES
Office Equipment
15 BROAD ST.
PHONE M. 241

THIS IS THE 1916 ATLANTA CITY DIRECTORY

- HECTOR** 957
- « John (c), labr Sou Ry, r Inman Yards
 - « Murtis (c), laundress, r 495 Auburn av
 - « Nellie (c), wrks, r 62 Bell
 - « Walter (c), fireman Sou Ry
 - « William (c), labr Sou Ry, r Inman Yards
 - Hedden Allen, mach, r 121 Jefferson
 - Hedrick Turner, pipe fitter Smith & Guest, r 106 W Alexander
 - Heeden Charles C, furn man Gate City Furnace Co, r Decatur, Ga
 - « Charles C, tinner, r Kirkwood, Ga
 - « Henry M, florist Dahl's, r Mason & Turner rd
 - « Louric Miss, helper Norris (Inc), r Route 5
 - Heer Charles G, heating Eng 84 Peachtree R 302, r Decatur, Ga
 - Heery Clarence W, mgr Regenstein, r 204 Park av
 - « Daniel T, price man Lamar & Rankin Drug Co, r Clarkston, Ga
 - Heffern Thomas F, dled Jan 7, 1915, aged 60, r 447 E Georgia av
 - Heffner Ida W, widow John H, r 551 Simpson
 - Hefflin Charles D, meat cutter, r 189 Foundry
 - « Charles H, cashier Metropolitan Club, r 21 Hull
 - « Herbert, clk Sou Ry
 - Hefner Benjamin F, foreman City, r 130 Tye
 - « Effie Miss, seamstress, r 130 Tye
 - « John O, mechanic Sou Oakland Co, r 27 Beecher
 - Hegarty Henry A, clk Capital Av Cash Grocery, r 17 Woodson av
 - Hegarty, see also Hagarty
 - Heggle Fannie T, widow Evans A, r 489 Courtland
 - Hegins Frederick, candy maker, r 400 S Pryor
 - Heldt Eliza, widow John W, r 20 Ponce de Leon pl
 - « Grayson V Capt U S A, prof military science Marist College, r 164 Westminster drive
 - « Gullielmus V Lieut, recruiting officer U S A 504 P O bldg, r 20 Ponce de Leon pl
 - « John V, bds 20 Ponce de Leon pl
 - Heifner Frank P(contractor, r 121 Gordon

THOMAS
&
THOMAS
GENERAL
AGENTS

YOUR GROCER SELLS **Uncle Sam Bread** **Ask For It It's Always Good You Can Depend on it.**

- Height Barbara (c), laundress, r 415-B Hilliard
- Hellberger Emma M Miss, steno Sou Express Co, r 27 W 12th
- Heiman Jacob, prop Boston Shoe Co, r 389 Whitehall
- Hein Henry, clk Montag Bros, r 351 S Pryor
 - « Leopold, slsmn Montag Bros, r 351 S Pryor
- Heinke Albert B, trav slsmn, r 509 Ponce de Leon av
- Heinking Janie, widow William, cashler Georgia News Co, r 177 Myrtle
- Heinold Frank, butcher, r Kirkwood, Ga
- Heins Bertha, widow A E, r 122 E 11th
 - « Harry, clk Atl Nat Bnk, r 122 E 11th
 - « Mary A Miss, clk, r 122 E 11th
 - « Rosa M Miss, clk Columbian Woodmen, r 122 E 11th
- Heins, see also Heinz and Hines
- Heinz Charles (Heinz & Sons), r 504 W Peachtree
 - « Henry C, asst cashler Central Bank & Trust Corp, r 504 W Peachtree
 - « John M (Heinz & Sons), r 504 W Peachtree
 - « Katherine, widow Augustus V H, r 296 Myrtle
 - « Mamie W Miss, teacher Ira St School, r 504 W Peachtree
 - « & Sons, (J M and Charles), sporting goods 13 E Alabama
- Heinz, see also Heins and Hines
- Heinzerling A Hoen, clk Sou Wheel Co
 - « Neal R, lithographer Foote & Davies Co, r 16 Jefferson pl Decatur, Ga
- Heisler John E, shoe maker, r 44 Harold av
- Heisman Dock (c), driver 6 Madison av
- Heist August, engineer, r Howell Mill rd
- Heitmann Fred L, engineer, r 337 Whitehall
- Helbig Edward M, opr Relay Telegraph Office, r 231 Myrtle
- Helene Apartments, 240 Courtland
- Helens J W, switchman N C & St L R R
- Hellots Peter, driver Ga Ldry Co, r 122 S Forsyth
- Hellard Nora (c), laundress, r 303 Mangum
- Hellbrueck Herbert T, asst mgr General Roofing Mfg Co, bds 365 W 10th
 - « Theodore C, fitter Atl Gas Light Co, r 365 W 10th
- Hellenic Orthodox Christian Church, Rev D Petrider pastor, 181 Central av
- Heller Catherine, widow Gustav, r 340 Hill
 - « Herman G, machinist, R M Schmore, r 340 Hill

ATLANTIC LIFE
INSURANCE CO.
OF
Richmond,
Va.

1520-21
HEALEY BLDG.
Phone Ivy
8526

E. A. BOSTROM MFG. CO.
WE DO CONTRACT MANUFACTURING WORK
290 EDGEWOOD AVE. PHONE IVY 4285

PERRYMAN-BURSON Co.
 TRUSSES, RUBBER GOODS
 SURGICAL INSTRUMENTS
 HOSPITAL SUPPLIES

109 N. PRYOR ST.
 OPP.
 CANDLER BLDG.

IVY
 4434

Quick Relief for Stomach, Kid-
 ney, Liver, Bladder Trouble,
 and Rheumatism.

24 S. Broad St. Phone M 2512

ALKALINA
 MINERAL WATER

WAGONS, DRAYS, CARTS, BUGGIES
RUBBER TIRES E. D. CRANE CO.
 DITCHERS AND GRINDERS 53 S. Broad St. Phone M. 294

HELLER 958
 « Juliette Miss, steno Ga Ry & Power Co, r 520 Washington
 Hellings Nancy E, widow John P, r 541 W Hunter
 Hellman Jacob J, buyer, r 131 E Georgia av
 Helm Hiram, barber C T Cooper, bds 164 Central av
 « J A Jr, clk 520 Austell Bldg
 Helmcamp Thomas J, sign writer, r 208 Central av
 Helmer Claud E, prop Forrest Park Dairy, r 9 Forrest av
 « James H, r 11 Arthur
 « J Harry, dairyman, r 270 Stewart av
 Helms Andrew D, elec Ga Ry & Power Co, r 185 Metropolitan av
 « Benjamin I, employee Ga Ry & Power Co, r 637 Moreland av
 « Charles C, fireman Engine Co No 2, r 21 Clay
 « Denie Miss, opr Bell Tel Co, r 1460 DeKalb av
 « Ethel Miss, opr Bell Tel Co, r 1460 DeKalb av
 « Henry, motorman, r 1460 DeKalb av
 « James R, r 143 Ormond
 « John D, st car motorman, r 1460 DeKalb av
 « Joseph H, foreman, r Inman Yards
 « Joseph H, st car motorman, r 1460 DeKalb av
 « Marshall H, teacher music, r 393 Central av
 « Robert F, labr, r 1460 DeKalb av
 « W Flournoy, cashr Germania Life Ins Co, r Kirkwood
 Helstone Jesse, carp, r 17 Bomar av
 « Lela, mach opr, r 17 Bomar av
 Helton Garfield, fireman, r 78 Stewart av
 « George R, clk Bell Tel Co, r 98 Washington
 « John, bds 49 Glenn
 « John C, driver Deut Public Works, r Oakland camp
 « John T, machinist, r 49 Dill av
 « L L, driver Dept Public Works, r Portable Camp
 « Mary Miss, spinner, bds 49 Glenn
 « Ola Miss, spooler, r 185 S Boulevard
 Helvin Ida Miss, maid 446 Spring, r same
 Hembree Alvie C Mrs, nurse 90 Sinclair av, r same

FOR THE BEST IN GROCERIES Call
KAMPER'S, Ivy 5000 494 Peachtree Street

« Cornelia (c), nurse 392 Grant, r 358 Terry
 « Daniel W, st car condr, r 25 Brooks av
 « Daniel W Mrs, slsldy Regenstein, r 25 Brooks av
 « Grace Miss, steno Swift & Co, r 24 Seal pl
 « Grady, stoker Destructor Co, r Humphries
 « James, r 110 Niles av
 « James O (c), drayman 98 Walton, r 476 W Hunter
 « Julia (c), clk Pilgrim H & L Ins Co, r 358 Terry
 « Presley H (c), agt Pilgrims H & L Ins Co, r 358 Terry
 « Queen (c), laundress, r 361 Martin
 « Robert L (Sanders & Hembree), bds 100 Ira
 « Ruby Miss, r 106 Kelly
 « Thomas P, blacksmith rear 212 Peters, r same
 Hembrick Eliza (c), cook 223 E 5th, r 63 King
 Hemfling Mary Miss, r 183 N Moreland av
 Hemke Paul E, teacher, r 277 E Pine
 Hemmer Charlotte Miss, r 349 Myrtle
 « Lucy E, widow John G, r 349 Myrtle
 Hemperley Asa C, undertaker East Point, Ga
 « Jesse J, slsmn Myers-Miller Furn Co, r 341 Lucile av
 Hemperly George W, clk Nat Life & Acci Ins Co, r East Point, Ga
 « James B, asst record clg R M S 422 P O Bldg, r East Point, Ga
 « Michael O, clk Nat Life & Accid Ins Co, r East Point, Ga
 « Thomas J, slsmn Myers-Miller Furn Co, r E Point, Ga
 Hemphill Av M E Church, 317 Hemphill av
 « Av Pharmacy (T A Dry and W B Chandler), 304 Hemphill av
 « Chester (c), maid 47 Kennedy, r 28 Victoria
 « Ella (c), laundress, r 12 Fort
 « Essie (c), laundress, r 14 Victoria
 « Forney, mach hand Atlanta Table Co, r 168 Kirkwood av
 « George (c), labr, r 227 Smith
 « Governor (c), orderly Ga Baptist Hosuital, r 158 Bell
 « Hugh (c), porter S E Pass Assn, r S Gartrell
 « John (c), labr, r 27 Victoria
 « J Edwin Rev, r 529 Central av

FREE - A Silk-Lisle pair of "NOTASEME" hose for man or woman, to every person buying a pair of shoes and saying they saw this advertisement. 18 years in Atlanta selling Good Shoes
JOHN LOW SMITH 18 W. MITCHELL ST.

THIS IS THE 1916 ATLANTA CITY DIRECTORY

Lowest Mortality for 51 Years
PROVIDENT LIFE & TRUST CO., of Philadelphia
 WALLACE W. DANIEL, Genl. Agt. 3rd Floor Connally Bldg. Phone M 1986

BEAULLIEU & APPLEWHITE
BUILDING SUPPLIES
Metal Weather-Strips for Doors and Windows, to Save Cool and Keep out the Cold Weather.
1317-31st NATL. BANK BLDG
IVY 1754

THIS IS THE 1916 ATLANTA CITY DIRECTORY

- HEMPHILL 959**
- « Lizzie (c), laundress, r 8 Gartrell
 - « Robert A, pres Sou Photo Material Co, r 1141 Peachtree
 - « Robert H, mgr credits Federal Reserve Bank, r 618 Edgewood
 - « Ulysses S (c), labr, r 40 Olliver
 - « William, cabinet maker, r 168 Kirkwood av
 - « William A, real estate 605 Forsyth bldg, r 293 North av
 - Hempley Sidney G, carp, r 129 Curran
 - Henrick Davld C, clk R M S, r 41 Drewry
 - Hensley Philip H, v-pres Meidrim McCrary Co, r 51 E Baker
 - Hemstreet John H, died July 19, 1915, aged 79, r 17 Fortress av
 - Henck Peter E, blacksmith City, r 299 Glennwood
 - Hendee Armand E, ex clk 501 Sou Ry Bldg, r Decatur, Ga
 - « Manufacturing Co, (Springfield, Mass), W E Johnston Sou Dist mgr, 457 Peachtree
 - « Roy K, examiner Royal Ins Co, r Decatur, Ga
 - Henderson Aaron, fireman, r 86 Roy
 - « Albert B, v-pres A K Hawkes Co, r 25 Bedford pl
 - « Alexander (c), porter, r 23 Crumley
 - « Alice, widow William A, r 151 Simpson
 - « Alma Miss, slsldy Davison-Paxon Co, r East Point, Ga
 - « Anna (c), laundress, r 14 Maple Alley
 - « Annie (c), cook R L Foreman, r rear 938 Peachtree
 - « Annie (c), laundress, r 46 Victoria
 - « Annie Miss, slsldy S H Kress & So, r 210 Whitehall
 - « Arthur (c), labr Swift Specific Co, r rear 21 Crew
 - « A J, condr Sou Ry
 - « Benjamin (c), labr 55 S Forsyth, r 1 Bowie
 - « Benjamin E, meat cutter, r 159 Klrkwood av
 - « Berry (c), janitor Court House
 - « Bessie Miss, nurse Grady Hospital, r same
 - « Bessie Miss, preparer r 20 Delta pl
 - « Benlah N Miss, dept mgr High's, r 111 McLendon
 - « Charlie, bkpr, bds 27 Auburn av

BARFIELD COMPANY
 Atlanta's Newest and Most Sanitary Fish Market  41 E. ALABAMA ST.
 Phone M 1335
 Atlanta 1113

- « Charles (c), butler Philips Head, r 199 E Merritts av
- « Charles (c), cook, r 167 McDonogh
- « Charles (c), lunch stand 162 Fraser, r same
- « Charles A, watchmaker Chapman & Raburn, r 25 Bedford pl
- « Charles D, auto repr Overland Southern Apto Co, r R F D No 5
- « Charles M, solr Piedmont Ldry Co, r 164 Grant
- « Clara Miss, r 25 Bedford pl
- « Daniel, wks Pullman Co, r 168 Coleman
- « DeWitt, colr, r 141 Chapel
- « Dollie Miss, bds 88 Ponce de Leon pl
- « Dora (c), laundress, r 37 S Doray
- « D T, r Y M C A
- « Edwin C, coach repr N C & St L R R, r 57 Oglethorpe av
- « Eliza, widow John, bds 88 Ponce de Leon pl
- « Elizabeth, widow David W, r 267 1/2 Peters
- « Ella (c), laundress, r 12 Vernon pl
- « Eloise C Miss, opr Sou Photo M Co, r 192 Stewart av
- « Embee (c), labr, r 39 Mary
- « Emma (c), laundress, f 289 Fraser
- « Emma Miss, milliner, r 152 Payne av
- « Ephriam (c), labr, r rear 450 Peachtree
- « Estelle (c), cook 230 E 4th, r 332 Lee av
- « Eugenia (c), laundress, r 375 N Butler
- « Eva E Miss, steno The C E Sheppard Co (N Y), r 220 Oakland av
- « Florida (c), cook 597 Washington, r 238-A Glenn
- « Frances Miss, steno F W Vaughan, r 65 Candler
- « Frederick (c), brick layer, r 100 Haynes
- « F Raymond, checker Piedmont Ldry Co, r Decatur
- « Garage, A G Araplan prop, 34 Auburn av
- « George (c), inspector, r 456 S McDaniel
- « George (c), orderly Grady Hospital, r 19 Daniel
- « George E, peddler 5 McDonald, r same
- « Gertrude (c), laundress, r 50 Chamberlin
- « Grace (c), laundress, r 84 S Humphries
- « Grace Miss, clk Jacobs Pharmacy Co, r R F D No 5, box 95

THE ATLANTA TRUNK AND BAG FACTORY
 CARRIES THE LARGEST AND MOST UP TO DATE ASSORTMENT TRUNKS, BAGS and SUIT CASES IN ATLANTA
 92 Whitehall St.
 PHONE M 466

Earl & Wilson Shirts and Collars
Daniel Bros. Co. 45 - 47 - 49 Peachtree Street

Phone M3121-Atlanta 879

STORAGE
SKINNER BROS.
TRANSFER and
STORAGE CO.

Household Goods,
Pianos,
Packing and
Shipping
165
WALTON
ST

MARK NABORS & CO.

MOTOR TRUCK SPECIALISTS ⁵⁰⁶ WHITEHALL Phone M 529

HENDERSON

960

- « Guy T, tire repr, r R F D No 5
- « Harriett (c), laundress, r 84 S Humphries
- « Harry, soda dispenser, r 116 W Peachtree
- « Henry A (c), waiter Georgian Terrace Hotel, r 19 Johnson av
- « Henry G, machinist, r 389 Gordon
- « Henry L, molder, r 119 Plum
- « Hester Miss, nurse Grady Hospital, r same
- « Hiram J, st car cond, r 36 Capitol av
- « H (c), labr Willingham Tift Lbr Co
- « H Glover Miss, sac state entomologist Capitol, r Peachtree Hills pl
- « Ida J Miss, steno State Prison Commission Capitol, r 97 Capitol av
- « Jack (c), labr, r 106 Mayson av
- « Jacob A, r 35 Albemarle av
- « James (c), chauffeur S Bryan, r rear 893 Peachtree
- « James (c), labr, r 245 Fraser
- « James A, dep collr int rev P O Bldg, r 20 Delta pl
- « James F, r 192 Sewart av
- « James O, shoemaker, r 192 Stewart av
- « James W, metal worker, r 152 Payne av
- « Jannie (c), laundress, r 261 Windsor
- « Jean (c), driver 64 Krog
- « Jennie L Miss, opr Bell Tel Co, r 442 S Pryor
- « John (c), porter 48 Walton, bds 214 Ivy
- « John C, slsmn Lester Book & Sta Co, r 12 Kennesaw av
- « John C, engineer, r 257 Forrest av
- « John H, chauffeur J J Barnes-Fain Co, r Ivy
- « John H (c), driver J M Cherry, r 88 Thurmond
- « John L, clerk Beck & Gregg Hdw Co, r Hapeville, Ga
- « John L, towerman Atl Terminal Co, bds 27 Auburn av
- « Joseph (c), driver, r 42 Vernon pl
- « Joseph (c), laborer 55 S Forsyth, r 62-A Greensferry av
- « Joseph (c), laborer, r 8 High
- « Joseph C, engineer Sou Ry, r 75 W North av
- « Joseph M, conductor, r 219 Oakland av

DEPARTMENT STORE

Highs

GROCERY DEPARTMENT

Phone M 1061

Phone M 1064 to 1069

- « Joseph S (c), helper, r 63 Cunningham
- « J Erwin, clerk W R Prescott, r 12 Kennesaw av
- « J P, carpenter Atlanta Warehouse Co
- « J Pierce, office boy Atl Rubber Stamp & Stncl Wks, r 192 Stewart av
- « Lelah, widow James B, r 154 Mills
- « Lillian T Miss, asst supt Roster Comm, Capitol, r Peachtree Hills pl
- « Lillie, widow L M, r 111 McLendon av
- « Lizzie Miss, packer Swift Specific Co, r 383 Glennwood av
- « Logan H, car inspr, r 259 Jones av
- « Louis (c), laborer Swift Specific Co, r rear 76 Grant
- « Louis F, asst mgr Vaudette Theatre, r 37 Stokes av
- « Louise Miss, teacher W F Slaton School, r 41 W Peachtree pl
- « Louise A, widow Walter C, r 41 W Peachtree
- « Lucy (c), laundress, r 84 S Humphries
- « Lula Mrs, r 382 Glennwood av
- « Lula (c), domestic, r 151 Orme
- « Lula T, widow George W, r 240 Courtland
- « L B Mrs, r 160 E Pine
- « Mae I Miss, bkkpr R C House, r 20 N Delta pl
- « Mallory (c), chauffeur, r 82 W Merritts av
- « Mamie Miss, clerk M Rich, r 85 Ryan
- « Margaret (c), laundress, r 310 Mangum
- « Margaret Miss, steno Ga Ry & P Co, r 442 S Pryor
- « Marian (c), porter G P Moore, r W Pine
- « Marie A Miss, clerk State Roster Comm, Capitol, r Peachtree Hills pl
- « Mark C, cabinetmkr Sou Furn Co, r 283 W 5th
- « Mary, widow James, r 59 Josephine
- « Mary (c), laundress, r 59 Coleman
- « Mary (c), laundress, r 374-A Jackson pl
- « Mary (c), laundress, r 30 McGruder
- « Mattie (c), domestic, r 517 Glenn
- « Mattie (c), laundress, r 179 Litt Jones
- « Mattie (c), laundress, r 7 McNeal
- « Mattie (c), laundress, r 285 Rhodes
- « Mattie (c), maid White Dental Rooms, r 226 W Mitchell

TYPEWRITERS RENTED 4 Months for \$5
Phone Main 2526
AMERICAN WRITING MACHINE CO., 48 N. Pryor St.

CALL IVEY
182 MACK-SIGNS 341/2
WRIETTER

THIS IS THE 1916 ATLANTA CITY DIRECTORY

CARTER ELECTRIC CO.

72 N. BROAD ST.

Phone Ivy
Atlanta Phone

5666
3271

ELECTRIC AND GAS
FIXTURES AND SUPPLIES

BESSIE ANDERSON

MULTIGRAPHING

PUBLIC
STENOGRAPHER

825
Atlanta Nat'l
Bank Bldg.

Phone
M 1986

HENDERSON

961

- « May Miss, teacher Grant Park School, r 39 Albemarle
- « Milas Rev (c), pastor, bds 56 Henry
- « Mollie (c), laundress, r 174 Fraser
- « Nena Mrs, clerk Supreme Court office, r 240 Courtland
- « Nellie Mrs, r 354 Edgewood av
- « N Felton, engineer, r 394 Luckie
- « Olander L (c), carpenter, r 54 Irwin
- « Pearl Miss, supervisor Bell Tel Co, r 154 Mills
- « Perry Miss, prin Home Park School, r 148 Whitehall
- « Ralph P, file clk Inman, Howard & Inman, r 57 Oglethorpe av
- « Raymond, printer Lester Book & Sta Co, r 386 Whitehall
- « Rebecca N, widow Robert, r 25 Bedford pl
- « Robert (c), porter The Lowry Co, r 311 Hilliard
- « Robert, orderly Wesley Mem Hosp, r 246 W Mitchell
- « Robert C, r 101 N Howard, Kirkwood
- « Rogers (c), agent, r 126 Summitt av
- « Rollie, widow Harry, r 116 W Peachtree
- « Roy (c), chauffeur Dr E L Connally, r rear 53 S Ashby
- « Royal, office boy Armour Fert Wks, r 57 DeKalb av
- « Ruth (c), laundress, r 84 S Humphries
- « Samuel (c), elev opr La Salle Hotel
- « Sarah (c), bkpr, r 84 S Humphries
- « Sarah, widow George W, r 152 Payne av
- « Solomon (c), presser S B Adamson, r 352 Auburn
- « Thomas (c), porter Pope Bros, r College Park
- « Thomas B, r 12 Middle
- « Thomas J, sashmkr W L Traynham, r 25 Woodson
- « Tolver W, carpenter, r 132-A Flat Shoals av
- « T Walton, dentist, r 315-A Courtland
- « Wallace, clerk Inman Park Pharmacy, r 2 Delta pl
- « Walter C, died Apr 14, 1915, aged 71, r 41 W Peachtree pl
- « William (c), bell boy Imperial Hotel, r 270 Hilliard
- « William (c), helper Gholstein-Cunningham Sp Bed Co, r 261 Windsor
- « William (c), laborer Atl Warehouse Co, r 30 McGruder

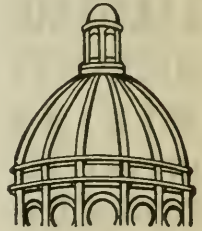

**Dry
Clean
and WASH
AT THE
Capital
City**

YOU WILL LIKE IT

130

Whitehall St.

5

Phones

M. 1050

CENTRAL BANK & TRUST CORPORATION
PAYS 4% ON SAVINGS
5 MILLION DOLLARS RESOURCES

- « William B Jr, clerk D B Harris, r Kirkwood, Ga
- « William C, grocer 116 Ridge av, r 705 Capitol av
- « William C, mgr 369 S Boulevard, r 103 Washington
- « William F, engineer N C & St L Ry
- « William G, office mgr B F Goodrich Co, r 15 W Harris
- « William H, machinist, r 257 Cherokee av
- « Wm J, groundman Atl Tel & T Co, r 159 Kirkwood av
- « Wm L, chauffeur J J Barnes-Fain Co, r Ivy
- « William M, carpenter, r 73 Stonewall
- « William T, chauffeur, r 192 Courtland
- « William T, mechanic, r 25 Woodson
- « Willie (c), domestic, r Bradley's al
- « Wilson (c), laborer W M Cox, r 35 Tattnall
- « Winfield F (c), brickman, r 84 S Humphries

Hendgar William C, sec Parcel Delivery Co, r 87 Washington

Hendley Mary Miss, seamstress Geo Muse Co, r 8 Lakewood av

Hendley, see also Henley

Hendon Addie (c), laundress, r 340-B Mangum

- « Charles Vester, bkpr T S Lewis Co, r 24 S McDaniel
- « Elsie Miss, r 102 Ponce de Leon pl
- « Elizabeth Miss, teacher Sheltering Arms, r 76 W North av
- « Esta (c), seamstress, r 49 Kennesaw al
- « Huston (c), driver, r 223-A Fraser
- « Julia Miss, teacher Pryor St School, r 91 W 5th
- « Louis A, clerk Royal Ins Co, r 288 Williams
- « Louise Miss, r 102 Ponce de Leon pl
- « Minnie Miss, r 102 Ponce de Leon pl
- « Walter S, night supt Davison-Paxon Co, r 102 Ponce de Leon pl
- « William A, st car motorman, r 117 Highland av
- « W Scott, clerk Sanitary Dept, r 118 Ponce de Leon pl

Hendricks Arabella Mrs, steno R O Campbell Coal Co, r 36 Howell pl

- « Coleman, laborer, r 1053 Gordon rd
- « Henry (c), hackman, r 50 Henry
- « James (c), cook 115 E 11th, r rear same
- « James (c), laborer Hirsh & Spitz, r 46 Bush

LUMBER

Every Kind, Any Quantity

S. A. WILLIAMS LUMBER CO.

254 ELLIOTT STREET BOTH PHONES M. 328

THIS IS THE 1916 ATLANTA CITY DIRECTORY

FOLSOM'S
 FIRE PROOF
 STEAM HEATED
GARAGE
 COR.
AND CONE
JAMES
 PHONE
 IVY
 1476

WALL PAPER
 HIGH CLASS INTERIOR DECORATIONS

PHONE IVY 459
 107 N. PRYOR ST. Opp. Candler Bldg.
FRIDDELL BROTHERS

**ELECTRIC
 MACHINERY
 WIRING
 INSTALLING
 CONTRACTING
 REPAIRING**

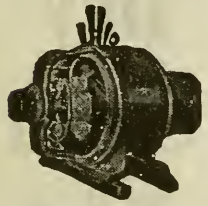

OF ANY KIND
**BRYAN
 COMPANY**
ELECTRIC

**58 EDGE-
 WOOD AVE.**

PHONES:

Bell Ivy 1788 & 1790

ATLANTA 5000

- HENDRICKS** 962
- « James H, carpenter, r 363½ Peters
 - « James I, carpenter, r 198 Oliver
 - « James W, mechanic White Co, r 198 Oliver
 - « Jennie Miss, hairdresser A V McDaris, r 184 Courtland
 - « Bell (c), laundress, r 117 Bell
 - « Lemuel A, trav salesman, r 36 Howell pl
 - « Mary (c), laundress, r 9 Lawshe
 - « Sallie (c), domestic, r 182-B Orme
 - « Thomas E, engr Atlanta Trust bldg, r Chattahoochee av, East Point
 - « Virgil F, meat cutter Barnett Bros, r 15 Adair av
 - « Walter N, st car motorman, r Lakewood Hgts
 - « William, clerk Postal Tel-Cable Co, r East Point, Ga
 - « William, produce peddler 327 E Fair, r same
 - « William (c), wks Terminal Cafe
 - « William M, stonecutter, r 588 Simpson
 - Hendrix Augustus L, clerk O S Toney, r 17½ Piedmont av
 - « Albert J, helper, r 59 Kalb
 - « Amanda (c), maid, r 54 Chestnut av
 - « Belle (c), laundress, r 117 Magnolia
 - « Chuff, dorfer, r 104 Main
 - « Early, laborer Porter Fertilizer Co
 - « Eliza (c), maid, r rear 968 Peachtree
 - « George W, slsmn Dixie Culvert & M Co, r Hapeville, Ga
 - « Green, fireman Sou Ry
 - « James H, st car motorman, r 118½ Edgewood av
 - « James M, carpenter, r 417 Fraser
 - « John (c), janitor Carnegie Path Inst
 - « John B, laborer, r 90 Kirkwood av
 - « John C, r 786 Highland av
 - « John H, st car motorman, r Lakewood Hgts
 - « Lee, widow William, operator, r 184 Courtland
 - « Levi L, r 547 Woodward av
 - « Lila M Miss, stamper, r 59 Kalb
 - « Lizzie Miss, seamstress H G Lewis & Co, r 198 S Pryor

ATLANTA TITLE GUARANTEE CO. Get Your Title Guaranteed
 "Better Be Safe Than Sorry"
 Trust Company of Georgia Bldg.

- « Louis N, folder, r 36 McDonald
- « Lucile Miss, cashier, r 547 Woodward av
- « Major J, filler, r 59 Kalb
- « Mary (c), laundress, r 46 Bush
- « Mattie (c), laundress, r 40 Lee
- « Mattie (c), laundress, r 11 Solomon
- « May Miss, r 116 E Ellis
- « Nancy (c), laundress, r 363-B Fulton
- « Norris W, clerk Western Union, r 623 Highland av
- « O C (c), laborer Atlanta Plow Co
- « Robert (c), chauffeur, r 171 S McDaniel
- « Samuel, elevotorman, r 45 McDonald
- « Vernon, meat cutter Williams & Johnston, r 475 Highland av
- « Walter C (Hendrix & Silverman), r 49 Vedado way
- « William P, bkkpr Central Bk & Tr Corp, r 159 E North av
- « William R Rev, pastor St Marks M E Church, r 159 E North av
- « & Silverman (W C Hendrix, M H Silverman), lawyers, 910 Hurt bldg
- Hendryx Clifton J, mgr E C Atkins & Co, r 435 Euclid av
- Hendson William, cook Ansley Hotel, r 27 N Lee
- Heneway James (c), porter, r 178-B Clarke
- « Maggie (c), cook, r 178 Clarke
- Henge Knox, watch maker Maier & Berkele, r 194 Windsor
- Henika John H, instructor Ga Tech, r 110 Oak
- Henley Clay, clerk, r 620 Woodward av
- « Fannie P Miss, teacher Fair St School, r 307 Hill
- « Hunter H, collector, r 574 Capitol av
- « James B, estimator Colcord Lbr Co, r 52 Holderness
- « Jessie W Miss, bill ck Maxwell Motor Sales Corp, r 620 Woodward av
- « John W, asst U S Dist Atty, 404 P O bldg, r 620 Woodward av
- « Margaret Miss, steno, hds 205 Peachtree
- « Marguerite Miss, sec to Drs Roy & Craig, r 574 Capitol av
- « Nellie May Miss, r 224 E Hunter
- « Owen K, collector J K Polk, r 224 E Hunter
- « Robert L, mgr 309 Ponce de Leon av, r 368 Whitehall
- « S C, clerk Atl Terminal Co

SIGNS

Store Front Signs, Office and Window Lettering, Card
 and Muslin Signs, Carved Wood and Electric Signs
Massengale Bulletin System
 56 Edgewood Ave.
 Phone Ivy 8740

THIS IS THE 1916 ATLANTA CITY DIRECTORY

The Eichberg Heating Co.

15 MARIETTA ST.

Bell Phone M 4335

Specialists in Heating
and Ventilation in all
its branches.

DeKALB SUPPLY Co.

LUMBER, BUILDING
MATERIAL, BRICK,
CEMENT, LIME,

ROOFING-

Both Phones

DECATUR 3

DECATUR

GA.

HENLEY

7963

Thomas H, steno Empire Trust & S Dep Co, r 620 Woodward av
Henley, see also Hendley, Handley and Hanley

Henn Walter, r 98 Peachtree pl

Hennessey Blanche (c), cook 118 Copenhlll av, r 8 High

Charles P, salesman, r 53 Albemarle av

Hennessey Thomas E, trav salesman, r 686 Piedmont av

Hennies Charles E, locksmith 125 1/2 S Pryor, r 28 Doane

Emma Mrs, r 187 N Moreland av

Honig Oscar, gardener Piedmont Dr Club, r 791 Piedmont av

Honning Claude P, cndymkr F E Block Co, r 214 W Fair

George T, trader, r 210 W Fair

Henry, gardener, r 39 Calhoun

John P, gardener Oakland Cemetery, r 39 Calhoun

John T, farmer, r 210 W Fair

Robert L, machineman Pattillo Lbr Co, r 132 Whitehall ter

Thomas H, woodturner Phoenix Planing Mill, r 148 Central av

Henry Anderson D (c), laborer, r 51 Yonge

Annie (c), laundress, r 36 Meldrum

Benjamin B, salesman, r 5 La France

Benjamin F, watchman Atl Table Co, r 366 Cooper

Carl D, clerk M C Kiser Co, r 5 La France

Casca R, thn shop 318 Decatur, r East Point, Ga

Charles (c), driver Sanitary Dept, r 249 Williams

Charles, laborer, r 90 Hendrix av

Daneise, r 19 E Harris

Dickson R, moved to Raleigh, N C

Drue I Miss, textile worker, r 50 Glenn

Duff D (Taylor & Henry), r 178 Oakland av

Edgar, laborer Atlanta Warehouse Co

Edward J, mgr Jearrenis Tailoring, r 503 Washington

Emma (c), laundress, r 32 Clifton

Entelia Miss, seamstress, r 116 Crumley

HENRY FRANK L, commercial artist, r 121 Confederate av

George W, st car motorman, r 582 Chestnut

D. W. YARBROUGH

26 Years Experience as Practical

PLUMBER

Graduate N. Y. Plumbing School

10 Equitable Pl. Phone Ivy 493

Homer, molder Murray Co

Horace, slsmn Parks-Chambers-Hardwick Co, r 110 Waverly way

Hugh L, with Bell Tel Co, r 140 W Peachtree

H L, troubleman Ga Ry & P Co

J, collector Sterchi Furn Co, r 119 Pryor

Jacob (c), carpenter, r 48 N Ashby

James (c), fireman Sou Ry, r 85 Strong

James M, clerk, r 198 Cooper

John (c), laborer, r 266 1/2 Smith

John, slsmn S Pergantis, r 24 Garnett

John (c), presser L T Holloway, r 122 Yonge

John B, died Sept 11, 1915, aged 55, r 25 Dodd av

John B, salesman M Rich, r 252 S Pryor

John H, molder, r 70 Bradley av

John J, plumber, r 54 W Baker

John S, laborer, r 1146 Gordon rd

John T, st car conductor, r 258 Cooper

Joseph (c), cook, r rear 235 The Prado

Lillian Miss, bkkpr Argard-Zurline Co, r 46 W Baker

Lillie (c), maid 145 Spring, r rear same

Luther B, mgr C M Roberts, bds 75 Nelson

Maggie (c), cook, r rear 350 Ponce de Leon av

Mary, widow Robert, r 50 DeGress av

Mattie (c), cook 202 Moreland av, r Seaboard av

Mollie M, widow Winston, r 354 Pulliam

Nelson B, chief engr Murray Co, r 73 Myrtle

Olen (c), driver, r 23 Means

Ora L Miss, textile worker, r 50 Glenn

Patrick F, clerk R M S, r 166 E Pine

Paul H, slsmn Cheatham Bros, r 140 W Peachtree

Richard J (c), porter, r 348 W Fair

Robert (c), laborer C of Ga Ry

Robert L, carrier P O, r 104 N Lawn

Sallie B (c), laundress, r 23 Rawson

Silas (c), furniture repairer, r 121 N Ashby

MONCRIEF FURNACE CO.

MANUFACTURERS OF WARM AIR FURNACES
AND CONTRACTORS FOR HEATING

139 S. Pryor St.

Phone M 285

See Page 58

Insist
on the

All Star Label

The
Best
Neck-
wear
Made
for
Style
and
Service

Price 50c

THIS IS THE 1916 ATLANTA CITY DIRECTORY

ANDERSON MERCANTILE
AGENCY
WE CAN COLLECT
THOSE BAD
ACCOUNTS
BEST SERVICE
SOUTH.
PHONE
IVY- 1616
HURT
BLDG
420

Wood and Tile Mantels **Tile Floor and Wall Contractors**
 Portable Grates, Andirons, Fenders, Fire Sots
QUEEN MANTEL & TILE CO.
 56 W. MITCHELL STREET
 PHONE MAIN 681

- HENRY** 964
 « Thomas H, st car conductor, r 128 Griffin
 « Thomas J (c), plmbr 51½ S Broad, r 503 W Mitchell
 « T Lozier, produce dealer, r 46 Luckie
 « Walter N, car repairer, r 146 Lindsay
 « William (c), porter, bds 279 Auburn av
 « William (c), waiter Peachtree Inn
 « William F, car repairer, r 69 Bass
 « William F, r 50 Glenn
 « William J, st car conductor, r 582 Chestnut
 « Wm L, spl agt Provident Life & Trust Co, r 15 W Harris
HENRY WILLIAM T, accountant and credit man Fulton Bag & Cotton Mills, r 46 Euclid av, phone Ivy 7496
 « William W, clerk Eng Dept Ga Ry & P Co, r 46 Euclid av
 « & Co, R W Johnson mngr, loans 51½ S Pryor
 Henshaw Elbert H, supt Southern Upholstering Co, r 16 Garfield pl
 Henslee Neely N, carrier P O, r Hapeville, Ga
 Hensley Grover C, clerk Atl Ice and Coal Corp, r 114 E Fair
 « Wm G, soda clerk Medlock's Phar, r 40 Park
 Henson Alexus E (c), lunch room 173-A W Mitchell, r 260 same
 « Alma Miss, bkkpr Sani Dry Clean Co, r 210 S Forsyth
 « Annie, widow S Owen, r 721 Marietta
 « Annie, widow F E, r 118 E Merritts av
 « Bessie Mrs, press feeder Mitchell Printing Co, r 119 Estoria
 « Birdie (c), laundress, r 111-B Rockwell
 « Carlton M, trav slsmn A B Christopher, r Willow
 « Charles A (Turner Bros), r 94 Milledge av
 « Edward, dolpher, bds 74½ Carroll
 « Ella (c), midwife 260 W Mitchell, r same
 « Frederick L, moulder Atlanta Stove Wks, r 31 Derneli
 « George (c), laborer W L Traynham
 « Hill (c), hall boy Hotel Ansley, r 60 Old Wheat
 « Hughey, slsmn Blue Valley Butter Co, r 167 Lake av
 « Isaac, car repairer, r 343 Cooper
 « James G, st car conductor, r 28 English av

MILK
MAID
BREAD

Is made
 with milk
 and
 specially
 selected
 flour,
 it's
 good-
 ask
 your
 grocer
 for it.

ATLANTA
BAKING
CO.

83 Mangum St,

Phone Main 2564

WALKER ROOFING CO.

We will roof anything, anywhere, with any material, at any time, and do it right.

273 Marietta Street

Phone M 4075 Atl. 637

- « James H, laborer, r 53-B Wyman
 « James L, laborer, r 343 Cooper
 « Jett C, market editor Atl Journal, r 719 N Boulevard
 « John S, trunk maker, r 127 Griffin
 « John W, r 210 S Forsyth
 « Joseph R, mach Amer Warp Drawing Mach Co, r 517 Hurt bldg
 « J Bradley, r 97 Jefferson
 « Martin (c), fireman, r 124½ Clarke
 « Paul W, driver H & L Co No 1 A F D, r 54 E Harris
 « Rich H, st car motorman, r 487 Sunset av
 « Sarah J (c), laundress, r 89 E Cain
 « Sydney, slasher tender, bds 74½ Carroll
 « William A, night watchman, r 10 Eastman
 « William S, peddler 22 White, r same
 « W, helper Ga Ry & P Co, r Chapel rd
 « W Clarence, machinist, r 119-A Estoria
 Henson, see also Hansen and Hanson
 Hentstreet H S, r Imperial Hotel
 Henthorne Eugene D, supt const Bell Tel Co, r 251 N Boulevard
 Henton Jacob (c), laborer Atlanta Milling Co, r Blandtown, Seaboard shops
 « Missouri (c), cook Mrs A S Pause, r Wilson av
 Henton, see also Hinton
 Hentschell Paul, asst custodian Court House, r 69 Hill
 Hentz Alice Miss, trained nurse pub schools, r 102 Greenwich av
 « Hal F (Hentz, Reid & Adler), r 102 Greenwich av
 « Reid & Adler (H F Hentz, J N Reid, R S Adler), architects 932 Candler bldg
 Hepburn William J, trav slsmn, r 928 Piedmont av
 Heptinstall Lillian Miss, teacher Pryor St Sch, r 192 S Forsyth
 « Lucile Miss, teacher Hill St School, r 192 S Forsyth
 Herald-Argus Co, T W Dealy pres, J D Hogshhead sec, 84 Peachtree rm 407
 Herbert Apartments, 244 Courtland
 « Benjamin, clothier, r 116 Piedmont av

LIME Builders' Supplies of All Kinds
 Ivy 483 Main 923 Atlanta 203-285
SCIPLE SONS, 1101-2-3 Third National Bank Bldg.

THIS IS THE 1916 ATLANTA CITY DIRECTORY

LIFE INSURANCE COMPANY OF VIRGINIA OLDEST—LARGEST—STRONGEST
Southern Life Insurance Company

Organized 1871 : RICHMOND, VA.

Has won the hearty approval and active support of the people by its promptness and fair dealing during its FORTY-FIVE years of successful operation.

W. JACKSON, General Agent, Rooms 1032-1033 Healey Bldg., ATLANTA, GA.

SEND HER A BOX OF
Healey's CANDY
ATLANTA
IT WILL MAKE PEACE FOR YOU
PHONE IVY 1766-148 PEACHTREE

THIS IS THE 1916 ATLANTA CITY DIRECTORY

HERBERT

965

- « Henry (c), porter, r 168-B Hilliard
- « John T (Georgia Ribbon & Carbon Co), r 29 Hoiderness
- « Ralph O, teacher The Marist College, r 289 Ivy
- Herbig Hattie C Miss, stenog Indus Press Pub Co, r 330 St Charles av
- « William B, telegraph operator, r 330 St Charles av
- « William R, clerk Western Electric Co, r 330 St Charles av
- Herbolshomer Michael J, inspt W U Tel Co, r 32 W 16th
- Herd Flo Miss, clerk 66 Whitehall, r 218 E Fair
- « Gladys M Miss, cashier 66 Whitehall, r 218 E Fair
- « Harry E, switchboard inspector I Moreland av, r 27 Inman av
- « Thomas H, peddler, r 218 E Fair
- Herder Kelnos F, meat cutter Singleton Bros, r 56 Simpson
- « Thomas P, sausagemkr Singleton Bros, r 56 Simpson
- Herdon Andrew J, carpenter, r 293 W 10th
- « Viola (c), mald, r 98 Yonge
- Herlin Frank B, salesman G P Moore, r East Lake dr
- Herlin, see also Herren, Herring and Herron
- Herley John T, r 219 S Forsyth
- Herman Abraham, clerk M Ellman & Son, r 75 Crew
- « Charles Mrs, r 53 Capitol av
- « Fannie, widow Charles, r 208-A Capitol av
- « Harry F, artist Foote & Davies Co, r 331 Gordon
- « Jerome H, clerk, r 53 Capitol av
- « Joseph, asst auditor City Hall, r 208 Capitol av
- « Sarah H Miss, bkkpr West Disinfectant Co, r 208-A Capitol av
- Hermann Hyman, auditor West Disinfecting Co, bds 383 Washington
- Hern Robert W, machine hand, r 50 Tumlin
- « William T, finisher, r 1 Tumlin
- Hernandez Charles A, mngr The Menter Co, r 332 Central av
- « Edwin L, deputy marshall, r 42 Augusta av
- « Frank, cigarmaker, rms 40 Bartow
- « Gertrude Mrs, bkkpr The Menter Co, r 332 Central av
- HERNDON ALONZO F (c), pres Atl Mutual Ins Assn, r 1 University pl

**Have Your Doctor
Phone Us Your
Prescriptions**

COURSEY & MUNN
DRUGGISTS
29 Marietta St., Cor. Broad

- « Alonzo G, shoemaker, r 88 Kirkwood av
- « Andrew J, laborer, S A L Ry shops
- « Carl R, shoemaker, r 553 W North av
- « David L, slsmn McGaughy & Orchard, r 66 Bradley av
- « Earl, laborer, r 51 Berean av
- « Edward, laborer Atlanta Plow Co
- « Edward L, steel cutter, r 10 Hampton
- « Edward O, supt Van Winkle Motor Truck Co, r Howell Mill rd
- « Elizabeth Mrs, marker Guthman Ldry, r 47 Highland av
- « Ella (c), works Model Laundry, r 219½ Butler
- « G M, r Confederate Soldiers Home
- « Henry (c), porter Geo Muse Co, r 63 Old Wheat
- « Hurston (c), driver 170 E Hunter, r 223-A Fraser
- « I E, pipe fitter N C & St L Ry
- « James B, r 82 Everhart
- « James T, forester, r 223 S Humphries
- « James V, clerk McCord Bros, r 14 Fielder
- « John, laborer Atl Warehouse Co
- « John M, craneman, r 47 Curran
- « Lee W, machinist, r 88 Kirkwood av
- « Lewis, trav sysmn, r 686 Piedmont av
- « Marcus G, carpenter, r 144 Grove
- « Milton A, fruit peddler 88 Kirkwood av, r same
- « Newton N (c), porter A F Herndon, r 295-A Martin
- « Olln P, st car conductor, r 141 Venable
- « Otis C, distributor, r 127 Oakland av
- « Robert H (c), porter State Capitol, r 47 Delbridge
- « William H, switchman Sou Ry, r 280 East av
- « William I, st car conductor, r 79 Piedmont av
- Herren Calvin V, auto painter, r 127 Mayson & Turner av
- « Clifford, helper Norris (Inc), r Smyrna, Ga
- « Edwin C, car Inspector Ga Car & Loco Co, r 150 Love
- « Felix W, driver City Prison, r 129 Cameron
- « James S, asst mgr Milam & Miller S Co, r 17 Gilmer

**TAXI
CABS
—
CALL**



**PHONE
IVY
322
AND
4051
ATLANTA
3660**

**TOURING CARS
LIMOUSINES
HORSE CABS
LANDAUS
EXCELSIOR
AUTO CO.**

**HINCHCLIFFE &
WILSON, Props.
8 Luckie St.**

ALEXANDER-SEEWALD CO.
THE BEST OF EVERYTING FOR THE AUTO
58 N. PRYOR PHONES IVY 4851 and 8451

M.D. & H. SMITH
TENTS & AWNINGS
364 MARIETTA ST.
IF ITS MADE OF
CANVAS
WE CAN MAKE IT

BOTH PHONES
BELL 2400
ATL
1606

ALSO
Dalton Ga.
Birmingham Ala.
Chattanooga Tenn.

BARCLAY & BRANDON CO.

FUNERAL DIRECTORS

246 IVY STREET,
Both Phones Ivy 788
G. H. BRANDON, PRES. R. M. BRANDON, V. PRES. J. W. AWTRY, SEC. & TREAS.

- HERREN** 966
- « James S, Sanitary Dtp, r 380 Pulliam
 - « John R, stock dealer, r 203 Rawson
 - « Neal Miss, opr Bell Tel Co, r 203 Rawson
 - « Oliver A, mgr Piedmont Stables Co, r 602 Sells av
 - « Otis T, died Sept 21, 1915, aged 23, r 380 Pulliam
 - « Thomas, employee Ford Motor Co, r 32 DeGress av
 - « Violet Miss, helper Norris (inc), r Smyrna, Ga
 - « William R, mach, bds 257 Simpson
- Herren, see also Herin, Herrin, Herring and Herron
- Herrick Emma Miss, r Peachtree Inn
- « Jefferson, died Dec 24, 1915, aged 68, r 79 Spring
- Herrin Charles R, soda clerk Forrest Soda Co, r Winder, Ga
- « Harold M, mgr Forrest Soda Co, r Winder, Ga
 - « Ralph, rms 388 Peachtree
 - « William J, propr 351 Peachtree, r Winder, Ga
 - « W M, conductor Sou Ry, r Inman Yards
- Herring Byron, clerk 606 Austell bldg
- « Colley L, salesman, r 87 Garden
 - « Elisha L, died March 4, 1916, aged 75, r 20 Lynch
 - « Estelle Miss, trained nurse 33 Highland av, r same
 - « Frances Miss, trained nurse, r 83 Alta av
 - « Frank A, guard Dept Public Works, r 503 Lee
 - « Hattie (c), laundress, r 125 Lindsay
 - « Horace, treasurer, r 32 Josephine
 - « Jacob, bushelman Geo Muse Co, r 160 Crew
 - « James, flagman, r 354 Davis
 - « James J, watchman N C & St L Ry
 - « John R, painter Friddell Bros, r 34 Brooks av
 - « Lawrence A, compositor Foote & Davies Co, r 621 Capitol av
 - « Nellie Miss, opr Bell Tel Co, r Lakewood, Ga
 - « Pearl (c), cook 587 N Boulevard, r 15 Bridges av
 - « Peggy (c), laundress, r 125 Lindsay
 - « Philip H, livestock dealer, r 129 Oakland av

RICHARDSON PLUMBING & HEATING CO.

CONTRACTING AND REPAIRING SERVICE

PHONE MAIN 8
58 SOUTH FORSYTH ST.

BELCHER HEATING & PLUMBING CO.

PHONE IVY 6570 FOR QUICK SERVICE

44 FAIRLIE STREET

- « Ruby Miss, opr Atl Tel & Tel Co, r 32 Josephine
 - « Susie E, widow Albert, r 32 Josephine
 - « Thomas F, chauffeur Ga Ry & P Co, r 503 Lee
- Herring, see also Herin, Herren, Herrin and Herron
- Herrington Alexander P (A P Herrington & Son), r 413 N Jackson
- « Annie O, widow Edward, r 89 Stonewall
 - « A P & Son (A P and H S), loans 205 Peters bldg
 - « Georgia A, widow Martin, r 81 W Baker
 - « Harry L, mgr Kappa Alpha Chapter House, r 456 Spring
 - « Hattie (c), cook F M Stewart, r 444 Fraser
 - « Herschel S (A P Herrington & Son), r 413 N Jackson
 - « H P, r 16 Carnegie pl
 - « Sturgis J, car repairer, r 83 Mickleberry
 - « Walter L, supply clerk R M S, 422 P O bldg, r 240 Courtland
- Herrington, see also Harrington
- Herrod Thomas A, laborer, rms 131 W Fair
- Herron Edward D, clerk Sou Ry, r 20 Williams
- « John, bedmaker Atl Metal Bed Co, r 521 W North av
 - « John (c), shoe repairer, r 168-B E Ellis
 - « John R, mgr Independent Cement Works, r 136 Jones av
 - « Joseph, jeweler 2½ Peachtree, r 77 Fairlie
 - « J Wallace, clerk, r 20 Williams
 - « L D, laborer Ga Car & Loco Co
 - « Mamie L Miss, bkpr Goldsmith Bros H R Co, r 20 Williams
 - « Mary E, widow James W, trained nurse, r 20 Williams
 - « Walker (c), waiter Georgian Terrace Hotel, r 54 Tatnall
- Herron, see also Herin, Herren, Herrin and Herring
- Hersey Mfg Co (Boston), water meters 1401 3d Nat Bk bldg
- Herskowitz Albert, editor American Jewish Review, r 422 Glenn
- Herst Frank W, foreman Forsyth Motor Co, r 297 E 5th
- Hert Frank, coach clr Atl Joint Terminals, r 42 Hanover
- Hertel Carlos L, mfrs agent, r 9 Hull, Kirkwood
- « C Leroy Jr, violinist, r 9 Hull, Kirkwood
- Herter William H, clerk Frat Order of Eagles, r 67 Everhart

L. Y. CARTER, Contractor, Manufacturer of Store and Office Fixtures

21 PETERS ST. All Kinds of Carpenter and Repair Work PHONES { Office, Bell Main 1661 Residence, Main 1774

THIS IS THE 1916 ATLANTA CITY DIRECTORY

J. A. FISCHER CONTRACTOR and BUILDER
 516 HEALEY BLDG. "I build good houses" Phone Ivy 578

SPECIFY
 "W. P. M. BRAND"
 THE SANDWICH OF FLAVOR
 SERVED AT ALL SODA FOUNTAINS

THIS IS THE 1916 ATLANTA CITY DIRECTORY

- 967
- Hertlein George, sausage maker, r 32 Hardendorf av
 Hertwig C C, r Y M C A bldg
 Hervey H C Mrs, housekpr Hotel Ansley, r same
 « Richard T, r 295 Juniper
HERZBERG MYRON, lawyer 718 Temple Court, r 22 Howell pl
 Herzog Albert, cashier S E Underwriters Assn, r 16 Falth av
 « Ralph, trav slsmn, bds 497 Washington
 Hess William S, clerk Liquid Carbonic Co, r 81 East 9th
 Hesse Joseph W, slsmn Martin May, r Aragon Hotel
 Hessey Calvin C, clerk Bell Tel Co, r 51 Houston
 Hester Alvin, carpenter, rms 166 Nelson
 « Andrew S, clerk Ga Ry & P Co, r 280 E Linden av
 « Charles S, mgr Prudential Blue Print Co, r 262 Peachtree
 « Bill (c), driver, r 54 Drummond
 « Foster (c), bell boy Aragon Hotel, r 49 W Mitchell
 « Fred, wireman Western Elec Co, r 92 Gordon
 « H Grady, clerk C A Dahl Co, r 517 S Moreland
 « Herbert T, repairman Western Elec Co, r 92 Gordon
 « James (c), stone mason, r 20 Proctor
 « James W, r 881 Grant
 « Jordan (c), laborer Morrow Transfer & Storage Co
 « Lewis (c), driver, r rear 68 Valentine
 « Luther M (c), barber, r 220 E Ellis
 « Martha Miss, r 379 N Boulevard
 « Maud Miss, nurse, 186 S Pryor
 « Oma, dental student, r 258 Moreland av
 « Robert (c), laborer Porter Fertilizer Co
 « Sarah Miss, nurse, 186 S Pryor
 « Thaddeus P, st car conductor, r 634 Chestnut
 « Thomas (c), musician Odd Fellows Aud, r 277 Auburn av
 « William H, trav slsmn, r 85 E Ninth
 Hesterley Andrew, laborer, bds 227½ Peters
 « John (c), laborer, r 80 Parsons

Edward D. Clarkson Insurance Agency

P
 E
 R
 F
 E
 C
 T

 S
 E
 R
 V
 I
 C
 E

 T
 A
 L
 K
 T
 O
 U
 S
 A
 B
 O
 U
 T
 T
 O
 D
 A
 Y

 P
 R
 O
 T
 E
 C
 T
 I
 O
 N

 A
 B
 S
 O
 L
 U
 T
 E

 W
 H
 A
 T
 W
 I
 L
 L
 H
 A
 P
 P
 E
 N
 T
 O
 M
 O
 R
 R
 O
 W

 ?

Both Phones
W. S. DUNCAN CO. M. 1616
 FLOUR, GRAIN, HAY AND FEED. 18 S. Butler St., Cor. Georgia R. R.

- « John R, fireman Sou Ry, r 64 W Georgia av
 « Luther C, boiler mkr, r 10 Erin av
 « Robert S, welder, r 10 Erin av
 « William T, r 674-B E Fair
 Heston William R (Manry Bros & Heston), r 444 E Georgia av
 Hethcoat J G, mach Atl Steel Co
 Hetton J B, student, r Kimball House
 Hetzel Annie Miss, saleslady Maier & Berkele, r 409 Peachtree
 « William F, engineer N C & St L Ry, r 714 Highland av
 Hewatt Charles G, dairyman 1071 Highland av, r same
 Hewell Bennie Miss, stenographer, r 68 Queen
 « Frank (c), laborer Phoenix Planing Mill
 « Jeremiah B, policeman, r 68 Queen
 « Jerry H, lunch room 153 Shelton av, r same
 « John (c), laborer, r 170 Rhodes
 « Otis C, policeman, r 14 McAfee
 « William J, watchman W L Traynham, r 187 S Humphries
 Hewey J Walter, carrier P O, r 46 Oakhill av
 « William (c), r 144 Clarke
 Hewin Clarence L, clerk M Rich, r 164 W Alexander
 « Samuel W, ship clerk Rhodes Wood Furn Co, r 34 Joe Johnson av, B H
 Hewitt Edgar D, watchmaker Julius R Watts & Co, r 712 N Boulevard
 « George (c), laborer, r 22 Grove
 « James M, private detective 317 4th Nat Bk bldg, r 136 Gordon
 « John C, printer N C Tompkins, r 1 Woodson
 « Joseph M, barber C M Roberts, r 11 Dodd av
 « Lily Mrs, seamstress Geo Muse Co, r 428 Woodward av
 « Mattie S, widow Eugene W, r 22 Orange
 « Samuel H, detective J M Hewitt, r 207 Crew
 « Samuel H Mrs, stenographer, r 207 Crew
 « Strafford R, mfrs aet 507 Candler bldg, r Marietta, Ga
HEWLETT DENNIS & WHITMAN (S D Hewlett, J T Dennis, G P Whitman), lawyers 1412 4th Nat Bk bldg
 « Frederick H, harnessmkr Beck & Gregg Hdw Co, r 126 Ashby

1108
EMPIRE BUILDING

Everything Man Wears
Daniel Bros. Co. 45 - 47 - 49 Peachtree Street

Phone Ivy 3481

THOMAS. I.
LYNCH

INSURANCE
OF

ALL KINDS.
AND LOANS.

1301 EMPIRE
BLDG.
PHONE
1VY
2432

FOR
ANYTHING
IN THE
PRINTING
LINE



GET OUR PRICES

**Barker-Bevil
Agency**

19-21 Peters St.

Phone Main 4623-J

MARK NABORS & CO.
MOTOR TRUCK SPECIALISTS ⁵⁰⁶ WHITEHALL Phone M 529

- HEWLETT** 968
 « Samuel D (Hewlett, Dennis & Whitman), r 18 W 14th
 Heybach Augustus J, elevator constructor, r 46 E Ellis
 « Katherine Miss, phone opr Aragon Hotel, r 46 E Ellis
 « Lillian Miss, tel opr Aragon Hotel, r 41 E Ellis
 Heyron Chas C, slsmn, r 247 Oak
 « Josephine Miss, bkkpr Harry L Dix (Inc), r 247 Oak
 « Mary A, widow Patrick J, r 247 Oak
 Heyman Arthur (Dorsey, Brewster, Howell & Heyman), r Peachtree rd
 « Emil, r 504 Delaware av
 « Harry L, r 218 Hill
 « Oscar L, trav slsmn, r 504 Delaware av
 Heyser Arthur, died Feb 27, 1915, aged 24, r 567 Edgewood av
 « George E, foreman erecting dep, r 567 Edgewood av
 « Grover E, traffic mgr R O Campbell Coal Co, r 567 Edgewood av
 « Joseph A, machinist N C & St L Ry, r 567 Edgewood av
 Heyward William I, lawyer Gober & Jackson, r Marietta, Ga
 « Wilmot H, auditor Consolidated F & Sup Co, r Kirkwood
 Heywood Fannie (c), lunches 147 Butler, r same
 « Henry (c), fireman Sou Ry, r 133 McDaniel
 « Jacob (c), laborer, r 31 Granger
 « William S (c), porter Davis & Freeman, r 64 Reed
 Hiatt Edgar W, clerk R M S, r 75 Avon av
 « Ernest, foreman Capital City Lndry Co, r East Point, Ga
 « William, ship clk Miller U S Yards, r 63 Howell Mill rd
 Hiatt, See also Hyatt
 Hibard L Miss, steno, r 25 Elizabeth
 Hibernia Savgs, Building & Loan Assn, P F Clarke sec 2 Whitehall
 Hibler Wallace, waiter Parkers Restaurant
 Hick Clara Miss, bkkpr, bds 25 W Baker
 « J H, clerk Atl Compress Co
 Hickey E M, clk Pittsburgh Plt Glass Co, r 34 Cone
 « Edward, died July 1, 1915, aged 79, r 23 Fowler
 « Emma, widow Edward D, r 129 Lovejoy

MORROW TRANSFER & STORAGE COMPANY

WE STORE AND HAUL ANYTHING

Phones **BELL M-4355**
ATLANTA 137

- « James, chaplain U S Pen, r Martin
 « James E, prop Piedmont Hotel, r same
 « John, special del, r 129 Lovejoy
 « Joseph, plumber, r 129 Lovejoy
 « W H Mrs, slsldy, r 832½ Piedmont av
 « William F, r 832½ Piedmont av
 Hickman Charles W, clerk Camp Grocery Co, r 50 Williams
 « C (c), laborer Murray Co
 « George H, mgr Forsyth Theatre, r Majestic Hotel
 « George L, meat cutter, T I McAndrews, r 35 DeGress av
 « James P, moulder, r 143 Davis
 « Jewell Mrs, nurse Ga Baptist Hospital, r 98 Luckie
 « John (c), helper, r 110 Mary
 « John (c), laborer Sou Iron & Paper Stock Co, r Howell sta
 « Nettie W Mrs, seamstress Mitchell Mfg Co, r 50 Williams
 « Ollie E, clerk, r 141 E Hunter
 « P Frederick, r 141 Highland av
 « Susan Mrs, clerk, r 141 E Hunter
 « William H, chf tariff clk, 501 Sou Ry bldg, r 95 E 14th
 Hicks Albert J, installer G T Bradley & Bro, r Woodstock, Ga
 « Alma Miss, cashier Davison-Paxon Co, r 178 McLendon
 « Anna Mrs, r 10 Guyton
 « Arthur R, r 43 Desoto av
 « A J, craneman Atl Steel Co
 « Bertha Miss, suprv Bell Tel Co, r 2725 Peachtree rd
 « Bunyon, paper hanger, r 57 Powell
 « Cecilia (c), domestic, r 247-A Orme
 « Chapman (c), laborer, r 135 Herndon
 « Charles (c), laborer, r 78 Rawson
 « Charles (c), painter, r 402 Connally
 « Charles B, salesman, r Kirkwood, Ga
 « Charles H, driver, r 56 Powell
 « Charles T, engr Winecoff Hotel, r 100 Ira
 « Christi, widow Hampton K, opr Atl Baggage & C Co, r 19 Brown pl

Reeves Machine Co.

105 SOUTH FORSYTH STREET
Phone Bell M 1085 Night Call M 4506-J

Builders of Special Machinery
Repair Work of Every Description
Gear Work and Auto Parts Our
Specialty. Ornamental Brass Work.

THIS IS THE 1916 ATLANTA CITY DIRECTORY

AUTO TIRES

COMPLETE LINE OF ACCESSORIES
ALEXANDER-SEEWALD CO.
 58 N. Pryor Phones 1. 4851 and 1. 8451

It's a Good
Excelsior
 LAUNDRY
 PHONE IVY 3171

HICKS

969

- « Christine, widow W T, r N E cor Ansley Park
- « Clara Miss, necktie turner, Atl Star Mfg Co, r 3 Hoke
- « Clarence L, cashier Atl Club, r 95 Luckie
- « Cornella (c), maid, r 116 Yonge
- « C, boiler maker Atl Steel Co
- « C H, foreman Atl Warehouse Co
- « Damon, engineer Sou Ry, r 329 Pullam
- « David, clk Scherrer Lunch Rooms, r 29 W Harris
- « Edward, laborer, r 1 Green
- « Edward J, switchman S A L Ry, r 178 McLendon av
- « Elbert E, laborer Atl Show Case Co, r 186 Luckie
- « Emma, widow Ansel E, boarding house, r 100 Ira
- « Frank, clerk Georgia News Co, r Smyrna, Ga
- « Frank (c), laborer, r 25 Garibaldi
- « Frank (c), porter A M Pierce, r 331 Butler
- « Frankie Miss, steno, Myers-Miller Furn Co, r 62 Hampton
- « Frederick H, clerk Sou Ry, r 88 Hood
- « F F, engineer Sou Ry
- « George M, carpenter, r 1 Hoke
- « Hamilton E, r 150 Park av
- « Hattie Mrs, helper, Norris, Inc, r 43 Desoto av
- « Henry B, grocer, 857 Marietta, r 62 Hampton
- « Hettle Miss opr Enterprise Mfg Co, r 58 Hampton
- « Hiram M, meat cutter, r 40 Center
- « Inez Miss, steno Jacobs Pbmcy Co, r Goff Circle, Ansley Park
- « Jacob A, clerk, Hemphill Av Pbmcy, r 11 Clayton
- « James, watchman, r 29 Harold av
- « James A, mgr N Y Air Brake Co, r 22 Berne
- « Jerry (c), laborer, r 25 Garibaldi
- « John (c), plasterer, r 63 Valentine
- « John B, paper hanger Friddell Bros, r 57 Powell
- « John S, clerk H B Hicks, r 62 Hampton
- « John W, teamster Piedmont Park, r 57 Powell

**CARLTON
 SHOE &
 CLOTHING
 CO.**

ALWAYS GIVE
 COURTEOUS, PROMPT
 AND EFFICIENT
 SERVICE AND
 SELL HIGH GRADE

**CLOTHING
 SHIRTS
 SHOES
 HATS and
 Furnishings**

WE MAKE A
 SPECIALTY OF
 MISSES'
 AND
 CHILDREN'S
 SHOES

36

WHITEHALL ST.

Phone M 242
 Atlanta Phone 427

CORRECT STATIONERY SOCIETY ALSO LATEST BOOKS AND THINGS
COLE BOOK CO.
 85 WHITEHALL ST.
 PHONE 482

- « Johnnie, widow Plennie, r 219 Bellwood av
- « Josie Mrs, rms 40 E Harris
- « J H, guard dept Public Wks, r Roseland camp
- « J M Rev, r 100 Elizabeth
- « Katie (c), laundress, r 83-A Parks
- « Lawrence T, molder Capital Brass Foundry, r Smyrna, Ga
- « Lella C, widow Elbert C, r 88 Hood
- « Leta E Miss, clerk Pictorial Review Co, r 88 Hood
- « Lewis H, car repairer Sou Ry, r 40 Hartford av
- « Louis D, 2nd v pres Sou Ruralist Co, r 494 N Jackson
- « Luther H, car inspector, r Howell Mill rd
- « L W, steno Armour Fertl Wks, r 15 Currier
- « Marling B, steno Swift & Co Refinery, r 178 Windsor
- « Mary E, widow W J B, r 59 Sylvan
- « Mattie (c), laundress, r 57 Davis
- « Minnie (c), laundress, r 79 Pratt
- « Nancy Miss, nurse Grady Hospital, r same
- « Naomi Miss, spinner, r 7 Lindsay
- « Nina B Miss, steno D R Wilder Co, r 62 Hampton
- « Obadiah D, pressman, Mutual Pub Co, r 20 Hayden
- « Ollie Miss, r 58 Hampton
- « Pearl (c), cook, r 43 Courtland
- « Plennie B, died February 6, 1916, aged 27, r 1 Hope
- « Rachel A, widow William P, r Klrkwood, Ga
- « Robert (c), chauffeur Mrs A Hirsch
- « Ruby C Miss, clk Sou Express Co, r 88 Hood
- « Ruth Miss, steno Walker Bros Co, r 8 Kennesaw av
- « R Carroll, salesman F W King & Co, r 62 Hampton
- « Sallie (c), laundress, r 292 Piedmont av
- « Thomas (c), plasterer, r 188 Orme
- « Thomas A, (Hicks & Findlay), r Marietta car line
- « Thomas A, bkpr, r 724 Highland av
- « Thomas F, engineer, r 329 Pullam
- « Thomas L, bkpr Lewis Bros, r Lakewood Heights

BOOKHAMMER HAIR DRESSING PARLOR

Chiropody, Manicure, Massage and Scalp Treatment
 48 1-2 Whitehall Street Phones Main 214 and 215

THIS IS THE 1916 ATLANTA CITY DIRECTORY

**THE THIEL
DETECTIVE SERVICE
CO**
OFFICES IN ALL
PRINCIPAL CITIES
OF UNITED STATES
CANADA & MEXICO
PHONES
OFFICE IVY-4841
RES. W-5354
302
TRUST CO.
OF GA.
BLDG.

HOUSE PAINTERS
OUR WORK IS OUR BEST AD.

FRIDDELL BROS
107 N. PRYOR STREET
Opp. Candler Bldg. PHONE Ivy 4

- 970
- « Weldon, driver, r 150 Pearl
 - « Wilfred S, printer, r 96 Arizona av
 - « William F, mach opr, r 7 Lindsay
 - « William N, clerk Atl Joint Term, r 38 Peachtree Circle
 - « Willie (c), laundress, r rear 215 Lawton
 - « W J, teamster dept Public Wks, r Roseland camp
 - « W R, laborer Atl Warehouse Co
 - « W Thos (c), porter Atl Terminal Co, r 418 Houston
 - « Zebadee D (c), clerk R M S, r 35 Chestnut
 - « & Findlay, (T A Hicks, G B Findlay), boilers, 60 S Forsyth
- Hicks, See also Higgs and Hix
- Hickson Annie (c), cook, 409 Washington, r 287-A Bass
 - « Nora (c), laundress, r 362 Chapel
 - « R Bolling, r 325 Myrtle
 - « Sarah Mrs, nurse, 290 E Hunter, r same
- Hickson see also Hixon
- Hiers Celia Miss, clerk Dr B E Sale, r 589 Capitol av
 - « Dora L Miss, r 589 Capitol
 - « Jesse L, contractor, r 589 Capitol av
 - « William E, clerk P O, r 230 Ivy
- Higbee Nellie Miss, music teacher, 223 Jackson, r same
- Higdon Hubert L, carpenter, r 108 Ormewood av
 - « John F, contractor, 108 Ormewood av, r same
- HIGDON THOMAS B**, lawyer, 1620 Hurt bldg, telephone Ivy 27, r Lorraine Apartments, telephone Ivy 8277
- Higgen Mattie B (c), laundress, r 15 Tanner
- HIGGIN MANUFACTURING CO** (Newport, Ky), McKinney Bros state agts, screens and weather strips, Candler bldg, phone Ivy 4012
- Higginbotham Carl W, clk E H Core, Inc, r 94 Formwalt
 - « Harvey C, cabinet maker, r 179 Flat Shoals av
 - « Jack, machinist, r 267 Bellwood av
 - « James H, r 25 Addie
 - « Jephtha D, switchman Sou Ry, r 30 Gray
 - « Klyde, stock boy M Rich, r 302 Rawson

AUTO GOLDIN'S HARNESS FACTORY
Tops Recovered
Upholstering
for the Auto

PROMPT AND EFFICIENT WORKMANSHIP

Phone M 163
130-132 Marietta St.



Mason & Hamlin Pianos
Conover and Kingsbury
Pianos. Victor Records
Sheet Music. Carola
Inner Players

Cable Piano Co.
South's Largest Music House
82-84 N. BROAD ST.
Phones: Ivy 8700-8701-7297 Atlanta 1073

- « Levi S, mgr Hotel Marion, r 97 N Pryor
 - « Matthew O, r 441 Grant
 - « Thomas B, mgr Dozier & Gay Paint Co, r 220 Peachtree
 - « Thomas B Mrs, sisldy Davison-Paxon Co, r 220 Peachtree
 - « Ward H, travl slsmn, r 24 Killian
- Higgins A D, carpenter, r 703 Chestnut
- « Alma B Miss, r 15 Clarke
 - « Charles H, mgr The Blosser Co, r 173 Oak
 - « Edward (c), laborer, r 265 Chapel
 - « Evelyn Miss, cashier Jacobs Phmcy Co, r 525 Whitehall
 - « Flora Miss, steno Collum Dropsy Remedy Co, r 520 Woodward av
 - « Florence L Mrs, r 61 Sterling
 - « Frederick, conductor Sou Ry
 - « Henry G, laborer, r Bowen
 - « Ida B, widow John C, r 143 Marietta
 - « James W, guard U S Prison, r 692 Martin
 - « Joseph (c), laborer, r 265 Chapel
 - « Joseph A, asst gen pass agt A & W P R R, r 15 Clarke
 - « J Radford, stamp maker Atl Rubber Stamp & Sten Wrks, r 5 Marion
 - « Lizzie (c), maid, r rear 73 W 14th
 - « Mae Miss, nurse, Grady Hospital, r same
 - « Ophelia (c), r 265 Chapel
 - « Paul, chauffeur Mrs F C Anstell, r 152 Griffin
 - « Reese B, machinist Atl Table Co, r 152 Griffin
 - « Reuben M, switchman Sou Ry, r Inman Yards
 - « Robert A, molder, r 48 Belmont av
 - « Sylvester (c), butler Mrs L F Fitzammons, r rear 984 Piedmont av
 - « Sylvester, tool blacksmith, Cherokee Marble & Granite Wks, r 5 Marion
 - « Theodos (c), laborer, r 18 Osborne
 - « Virgil, fireman Ga Ry & Pwr Co, r 400 S Pryor
 - « William A, dept ins commissioner capitol, r 15 Brookwood av
 - « William R, blacksmith, r 699 Chestnut
 - « Woodie (c), r 265 Chapel

SIGNS Store Front Signs, Office and Window Lettering, Card and Muslin Signs, Carved Wood and Electric Signs
Massengale Bulletin System
56 Edgewood Ave.
Phone Ivy 8740

THIS IS THE 1916 ATLANTA CITY DIRECTORY

CHAS. WM. BERNHARDT

CONTRACTOR AND BUILDER

195 1-2 MARIETTA ST.
Phone M 1692

WALTER B. BALLARD
OPTICAL COMPANY

MANUFACTURING
DISPENSING
REFRACTING
OPTICIANS

85 PEACHTREE ST
PHONE IVY 1173



HIGGINS

971

- « Wylie M, watch maker Maler & Berkele, r 525 Whitehall
- « W Harold, (Smith & Higgins), r 901 Ponce de Leon av
- Higgs Sherwood, cotton goods, 67 N Pryor, rm 505, r 80 Park Lane
- High Dorothy Miss r 1032 Peachtree
- « Hattle M, widow Joseph M, r 1032 Peachtree
- « James D, baggage master Sou Ry, r 18 Garnett
- HIGH J M CO**, W H Brittain pres, G C Jones v-pres-treas, T T Williams sec, Atlanta's leading department store, carpets, furniture, china, glassware, men's furnishings, shoes, dry goods and 20 other departments including the largest grocery department in Georgia; phone M 1061 and for groceries M 1064 to 1069, 65 Whitehall (see center lines)
- « Rock Springs, L V Kennerly prop, Ormewood av
- Highland Av Pharmacy, P Cohen prop, 225 Highland av
- « Av Pressing Club, Mike Jefferson prop (c), 231 Highland av
- « Av School, Miss Gertrude Corringan prin, 740 E North av
- « Park Pressing Club, Enoch Patterson (c) mgr, 882 Highland av
- « Park School, Miss Gertrude Corringan prin, 740 E North av
- Highsmith Emmett D Dr, 720 Hurt bldg, r 79 Piedmont av
- « John S, lawyer, 403 Austell bldg, r 43 Woodward av
- Hight Carrie D, widow Emmett, r 90 Peachtree Circle
- « Emmett, died May 17, 1915, aged 37, r 90 Peachtree Circle
- « Sallie (c), laundress, r 275 Connally
- « Stonewall (c), grocer, 142 W Georgia av, r same
- Hightower Ada B, widow John W, r 3 Barksdale drive
- « Allen R, (Hightower-Hallman & Co), r 292 N Jackson
- « Ann Miss, r 167 W Peachtree
- « Anna J Miss, trained nurse, 212 Crew
- « Annie (c), laundress, r 23-A Bowie
- « Box & Tank Co, T J Hightower Jr pres, 98 Glenn
- « Carrie Mrs, prsfr Sou Printers Supply Co, r 23 Battle Hill av
- « Charles (c), delivery T I McAndrews, r 225 Wylie
- « Charles (c), porter, r 25 Vernon pl

NEW SOUTH RUBBER COMPANY

General Southern Distributors

249 PEACHTREE ST
Rubber Tires and Accessories for Every Service.
Phone Ivy 4564 Atl. 497
"MILES CHEAPER"

QUAKER TIRES

- « Charles C, stoker, Hose Co No 7, r 6 Park
- « Charlie J, gass cutter Empire G & D Co, r 23 Battle Hill av
- « Charlotte (c), maid, Kress, r 221 Vine
- « Claude (c), laborer S A Williams Lmbr Co, r 323 Fulton
- « Claudia (c), laundress, r 323-A Fulton
- « David (c), laborer, rms 124 Mangum
- « Dee A (c), laborer, r 479 Peoples
- « Dora (c), r 147 W Mitchell
- « Edward (c), laborer, r 23 Parker
- « Emma (c), presser Enterprise Mfg Co, r 12-A Ezzard
- « Fannie (c), maid Smith & Higgins, r 81 S Humphries
- « Frederick B, slsmn Warfield & Co, r 1136 DeKalb av
- « George H (c), shoemaker 274½ Auburn av, r 14 Dora
- « Glenn C, city slsmn The Hirshberg Co, r 42 Crew
- « G Arthur, switchman, r 257 Lake av

HIGHTOWER, HALLMAN & CO, (J C Hallman, A R Hightower), wholesale grocers, 37 W Alabama

HIGHTOWER HARDWARE CO, M Hightower pres, A T Bull sec-treas, 90 Whitehall

- « Harry H, died November 13, 1915, aged 57, r 167 W Peachtree
- « Hillard (c), laborer, r 89½ Hunnicutt
- « James (c) drayman, S M Snider
- « James (c), laborer, r 12 Battle
- « James B, lineman Atl Tel & T Co, r 113 Estoria
- « James C, broom maker, 35 Bellwood av, r 767 Marietta
- « Jesse L (c), barber J A Earl, r 140 Butler
- « John (c), barber Wright & Clements, r 202 Wheat
- « John B, lineman Atl Tel & T Co, r East McDonough rd
- « John B, real estate 217 Atl Natl Bk bldg, r Fairview rd (Druid Hills)
- « John D, clerk S A L Ry, r 105½ N Pryor
- « John H, solr Rhett & O'Brien, r 65 Fairview rd
- « John T (c), porter Posey & Kelley, r 193 Auburn
- « J Walter, r 11 Haynes
- « Lillian (c), r 193 Auburn av

THIS IS THE 1916 ATLANTA CITY DIRECTORY

INSURANCE PROTECTION

FOR
Auto
Burglary
Liability
Health
Accident
Fire

Maximum Protection at
Minimum Cost

General Accident, Fire
and Life Assurance
Corporation, Ltd.

H. C. GEIGER, Gen. Agt.
307 Trust Co. of Ga. Bldg.

Phone Ivy 5158



THE BARRETT CO.

Roofing and Paving Materials

Office and Warehouse
292 Marietta St.

Tarvia

COALTAR, CREOSOTE OIL, PITCH, PAINTS, ROOFINGS. Telephone M 2144

THE METAL WELDING CO.
AUTOGENOUS WELDING
CAST IRON AND ALL METALS
AUTO BRD. MACHINE PARTS WELDED
 Phone M. 3013 - 179 S. Forsyth St.

S. A. WILLIAMS LUMBER CO.

GOOD LUMBER AND ANYTHING THAT CAN BE MADE FROM IT
 OFFICE AND MILL: 254 ELLIOTT. Both Phones 328

- HIGHTOWER 972**
- « Lillian, housekeeper 319 Ponce de Leon av, r 53 Angier av
 - « Lillian Miss, r 6 Park
 - « Lizzie J, widow R Burton, r 88 Powell
 - « Lottie Mrs, clerk R L Hightower, r 15 Wylie
 - « Luther (c), laborer Sanitary Dept, r 115 Bell
 - « Maria (c), cook, r 4 Chestnut av
 - « Mark, pres Hightower Hardware Co, r 110 W 12th
 - « Martha Miss, student, r 6 Park
 - « Marvin (c), porter Cole Book Co, r 262 Fraser
 - « Mattie (c), cook 350 Euclid av, r Poplar cir
 - « Nathan L Jr, bkkpr Lowry Nat Bk, r 19 Alta av
 - « Oscar (c), waiter B P O E, r 59 Old Wheat
 - « Pattilee Miss, steno John Deere Plow Co, r 69 Hill
 - « Robert L, furniture 514 Decatur, r 15 Wylie
 - « Sarah (c), laundress, r 37 Kingsley
 - « Thomas J, died April 11, 1916, aged 87, r 65 N Moreland av
 - « Thomas J Jr, pres Hightower Box & Tank Co, r Hightower rd
 - « Tooms (c), laborer, r 22 Ezzard
 - « William (c), fireman, r 225 Wylie
 - « William (c), orderly Grady Hospital, r rear 125 Hilliard
 - « William H, painter, r 86 Jefferson
 - « William O, engineer, r 83 Crew
 - « William P, carpenter, r 11 Haynes
 - « Zenobia Mrs, r 251 Lawton
 - « Zoe Miss, teacher, r 251 Lawton

- Hilbert Louis W, bkkpr Whitaker Paper Co, r 67 Gordon
- Hilborn Alonzo M, car foreman, r 327 Spring
- Hilburn Cecelia Miss, packer, r 14 Ridge av
- « Ellery I, printer, r 23 Battle Hill av
- « Franklin F, printer Montag Bros, r 24 Inman
- « Isabella J, widow Frank, r 615 Edgewood av
- « James M, shipping clerk Agri Dept Capitol, r 389 E Ga av
- « James N, gateman Atl Terminal Co, r 44 Whitehall ter

We Move and Store

We Pack and Ship

PAISLEY Transfer & Storage Company

J. A. PAISLEY
 Manager

We Employ only Experienced White Help

Office and Warehouse

23 Peters St.

Bell M 2558

Atlanta 5314

POWER FOR EVERY PURPOSE

Georgia Railway & Power Co.

- « John H, solicitor, r 14 Ridge av
- « Lizzie, widow Frank, wrapper, r 14 Ridge av
- « Nathaniel B, clerk Lillenthal Crockery Co, r 20 Copenhill av
- « Ola Miss, trained nurse, r 15 E Merritts av
- « Ruth Miss, opr Bell Tel Co, r 44 Whitehall ter
- Hilderbrand Alfred C, grocer 151 Mills, r 149 same
- « Benjamin F, grocer 61 W Linden, r 59 same
- « C I, molder General Pipe & Fdy Co
- « Erastus S, grocer 21 Western av, r same
- « Ernest C, steno Trus-Con Laboratories, r 80 Killian
- « E F, r Y M C A bldg
- « Henry F, clerk, r 90 Summitt av
- « Henry L, boiler inspr Sou Ry, r 115 Flora
- « H Albert, conductor, r 218 Oakland av
- « James F, fireman N C & St L R R
- « Larkin L, colr M M Holloway, r 547 Chestnut
- « Mary A, widow Henry, r 72 Neal
- « Maude, supervisor Bell Tel Co, r 59 W Linden
- « Pearl L Miss, steno Cable Piano Co, r 80 Killian
- « Rome S, grocer 243 Houston, r 4 Highland av
- « Walter S, grocer 334 Cooper, r same
- « Walter S, peddler, r 4 Highland av
- « William P, grocer 64 W Pine, r same
- « William W, grocer 50 W 3rd, r 476 Spring
- Hiles Gordon, chief clerk Smith, H & Smith, r 794 Piedmont av
- Hill Aaron C, salesman, r 296 S Pryor
- « Abner W, slsmn Elec Storage Bat Co, r 212 Ponce de Leon av
- « Addie (c), laundress, r 293 Spring
- « Adele (c), laundress, r 146 Clarke
- « Adolphus D (c), laborer, r 448 Martin
- « Agnes Miss, nurse A Tufts, r 787 Ponce de Leon av
- « Albert (c), porter Pullman Co, r 377 S McDaniel
- « Albert E, pres A E Hill Manufacturing Co, r 59 Hale
- « Alberta A Miss, dressmaker, r 136 W Peachtree

THIS IS THE 1916 ATLANTA CITY DIRECTORY

SCIPLE SONS 1101-2-3 THIRD NATIONAL BANK BUILDING
CHEROKEE WALL PLASTER NONE SUPERIOR PHONES: Ivy 483 M 923 Atl. 203-285

LIFE INSURANCE COMPANY OF VIRGINIA

Organized 1871 : RICHMOND, VA.

J. C. HOWARD, Superintendent

Rooms 519-525 Empire Building,

ATLANTA, GA. from 1 to 65 years of age.

Issues Industrial Policies
from \$12.50 to \$1,000.00
with Premiums Payable
WEEKLY on persons

BAYLIS
Office Equipment
1 S. BROAD ST.
C. O.
PHONE M. 241

HILL

973

- « Alexander (c), laborer Piedmont Park, r 89 Nutting
 - « Alfred W, conductor, r 285 Simpson
 - « Alice (c), laundress, r 16 Woodrow pl
 - « Alonzo (c), porter Soldiers' Home, r same
 - « Andrew (c), bellman Ansley Hotel, r 61 Daniel
 - « Andrew, brakeman Sou Ry, r 20 John
 - « Andrew (c), carpenter, r 365 Hardec
 - « Andrew (c), janitor, r 82 Terry
 - « Andrew, painter, r 365 S Mayson av
 - « Andrew Jr (c), drugs 165 Fraser, r same
 - « Angie, laborer, r 13-A Reinhardt
 - « Ann Miss, steno Dowman Dozler, r 329 Lee
 - « Anna C Miss, bookkpr Haverty Furn Co, r 11-A Currier
 - « Anna C, widow John M, r 175 Cleburne av
 - « Annie (c), r 45 Lyons av
 - « Annie (c), cook 8 Druid cir, r 103 Randolph
 - « Annie (c), laundress, r 206-A E Linden av
 - « Annie (c), maid, r 160 W Mitchell
 - « Annie L Miss, music teacher 264 N Jackson, r same
 - « Annie L (c), teacher Gray St Sch, r 187 Little
 - « Annie M (c), laundress, 18 Ezzard
 - « Annie W Miss, teacher Lee St Sch, r 160 Park av
 - « Arthur P, v-pres A E Hill Manu Co, r Detroit, Mich
 - « Ashby E, fire ins 47 N Pryor, rm 632, r 212 Ponce de Leon av
 - « Athene E Miss, secy Int Corresp Schools, bds 25 Druid cir
 - « A E Mfng Co, A E Hill pres, razor sharpeners 67 N Pryor, rm 512
 - « A Paris, draughtman Atl Water Works, r 459 Luckie
 - « Benjamin (c), laborer, r Bradley al
 - « Benj (c), lab Miusk Bros, bds 115 Greensferry av
 - « Benjamin E, helper Ga Ry & P Co, r 16 Connecticut av
 - « Benjamin H, clerk, r 12 Rawlings
- HILL BENJAMIN H**, judge supr court, criminal div, r 555 Peachtree
- « Bertus (c), laborer, r 249 Spencer
 - « Beulah (c), cook, r 213 W Mitchell

THIS IS THE 1916 ATLANTA CITY DIRECTORY

**YOUR
GROCER
SELLS**

Uncle Sam Bread

Ask For It
It's Always
Good
You Can Depend
on it.

- « Caleb P, policeman, r 189 Windsor
- « Calvin, gardener, r 206 E Harris
- « Caroline Miss, trained nurse 25 Porter pl, r 'same
- « Carrie (c), mald, r 208 Gilmer
- « Carter (c), r 50 Culver
- « Celia Mrs, clerk Mrs A Motz, r 23-C William
- « Charles (c), drayman 345 Simms, r same
- « Charles (c), laborer Union Box & Lbr Mfg Co, r 50 Robbins
- « Charles (c), porter Cole Book Co, r 187 Little
- « Charles M, laborer, r 104 Venable
- « Charles S, presc clerk Marshall's Pharmacy, r 273 Juniper
- « Charles W, drugs, r 14 W Boulevard
- « Charles W (c), prinr Summer Hill School, r 187 Little
- « Charlotte (c), cook 885 Ponce de Leon av, r rear same
- « Clara H Mrs, steno Dixie Eng & Insulating Co, r 21 W Peachtree pl
- « Clarence (c), plasterer, r 51 Welch
- « Clarence J, dept mgr Sou States Life Ins Co, r Pickwick Apts
- « Claude (c), domestic, r 236 E Linden av
- « Cleveland (c), laborer, r 82 Terry
- « Clifford (c), janitor 554 N Boulevard, r rear same
- « Clodia Mrs, cashier Child's Hotel & Cafe, r 271 Woodward av
- « Coleman (c), laborer Sou Furn Co, r 288 Piedmont av
- « Cora (c), laundress, r 239 Haynes
- « Cora (c), real estate, r 127 N Boulevard
- « C Y, r 77 Fairlie
- « Daniel P, real estate agent, r 20 Moreland av
- « David A, dist inspr Burroughs Add Mach Co, r Oakhurst, Ga
- « David A, gang foreman Ga Ry & P Co, r 174 N Whitefoord av
- « De Los L, dentist 612 Grant bldg, r 282 Ponce de Leon av
- « DeWitt (c), chuaffeur W A Neal
- « Dilsie (c), laundress, r 122 Terry
- « Doc (c), brickmason, r 141 Old Wheat
- « Dora Mrs, steno Southern Adv Agency, r 23 Pulliam

**THOMAS
&
THOMAS
GENERAL
AGENTS**

**ATLANTIC LIFE
INSURANCE CO.**

OF
**Richmond,
Va.**

**1520-21
HEALEY BLDG.**

E. A. BOSTROM MFG. CO.
MACHINISTS

**MODELS AND
EXPERIMENTAL
WORK**

290 Edgewood Ave.

Phone Ivy 4285

Phone Ivy
8526

PERRYMAN-BURSON Co.

TRUSSES, RUBBER GOODS
SURGICAL INSTRUMENTS
HOSPITAL SUPPLIES

109 N. PRYOR ST.
OPP.
CANDLER BLDG.

IVY
4434
S

**HORSE AND MULE
HARNESS MILLINERY
Saddlery and Repairing**

E. D. CRANE & CO

53 S. Broad St.

Phone M. 29

HILL

974

- « Dora M, widow Olen W, machine operator L & L Mfg Co, r 90 Plum
- « Dorothy P, widow John R, r 525 S Moreland av
- « D, laborer Atl Warehouse Co
- « Earle B, carrier P O, r McDonough rd, R F D No 3
- « Edward (c), driver T S Lewis Co
- « Edward (c), laborer, r 153 Thurmond
- « Edward (c), waiter Leland Hotel
- « Edward C, asst solr Criminal Court of Atlanta, r 555 Peachtree
- « Edwin, weaver, r 61 Stewart av
- « Edwin R (Hill & Adams), Decatur, Ga
- « Edwin Y (c), helper J H Lynch, r 33 Solomon
- « Elkana (c), elev opr Cable Piano Co, r 14 Clifford
- « Emma (c), laundress, r 304 Wylie
- « Emma Miss, steno Anderson Slate & D'Orr, r S Kirkwood, Ga
- « Ethel Miss, teacher English Ave School, r 270 N Moreland av
- « Eugenia (c), laundress, r 292 Elm
- « Eva Miss, r 30 Cunningham pl
- « Fletcher (c), cook 35 Cone, r rear same
- « Fordon M, accountant J B McCrary Co, r 18 Kuhns
- « Frances (c), cook, r rear 1010 Ponce de Leon av
- « Frances G, widow Erastus P, r 18 Kuhns
- « Frank, slsmn Lester Book & Sta Co, r 160 Park av
- « Frank U, bookkpr Atl Gas Light Co, r 9 Willard
- « Frederick (c), disinfectants 108 Edgewood av, r 133 Auburn av
- « Frederick (c), waiter, r 432 Martin
- « F A, warehouse foreman Atl Steel Co
- « Gabriel C, adv solr Atlanta Georgian, r 20 Alta av
- « Garfield (c), laborer Sou Furn Co, r 14 Clifford
- « George (c), laborer, r 62 Delbridge
- « George (c), laborer, r 100-A Larkin
- « George (c), laborer Sanitary Dept, r 110 Fraser
- « George H (c), barber A Nash (c), r 387 Richardson
- « George W (c), cook T L Dobbins, r 136 Fraser

**FOR THE BEST IN GROCERIES Call
KAMPER'S, Ivy 5000 494
Peachtree Street**

- « George W, dairy, McDonough rd
 - « George W (c), ins agent, r 64 Johnson av
 - « Georgia (c), r 28th Mechanic
 - « Georgia (c), cook, r 274 Fraser
 - « Georgia (c), maid 195 N Moreland av, r rear same
 - « Georgia A, widow James, r 36 E Ontario av
 - « Giles (c), plasterer, r 60 Daniel
 - « Gordon M, bkkpr, r 18 Kuhns
 - « Grady C, clerk Sou Ry, r 166 Oak
 - « Grethee L (c), teacher Yonge St School, r 187 Little
 - « Grover C (Hill Printing Co), r 155 Linwood av
 - « Harvey (Hill & Wright), r 664 Piedmont av
 - « Hattie (c), cook J K MacDonald, r rear 68 Park lane
 - « Hattie Miss, saleslady Davison-Paxon Co, r 350 Washington
 - « Henderson (c), laborer, r 31 Dunlap
 - « Henrietta (c), laundress, r 9 Kingsley
 - « Henry (c), driver, r 53^{1/2} Clifton
 - « Henry (c), hlpr Grady Hospital, r 101 Fraser
 - « Henry (c), janitor, r 152 Reed
 - « Henry (c), janitor, r 372 Martin
 - « Henry (c), porter, r 448 Martin
 - « Henry (c), porter Cole Book Co, r 187 Little
 - « Henry Du B, student, r 39 W North av
 - « Henry J, salesman Dennison Mfg Co, r Woodland sta
 - « Henry K, billiards 63^{1/2} Peachtree, bds 174 Washington
 - « Henry M, mgr Atlanta Mattress Co, r Kirkwood
 - « Henson (c), hall boy Hotel Ansley, r 60 Old Wheat
 - « Howard (c), elevator opr 247 W Peachtree, r rear same
- HILL H WARNER**, associate jus Sup Ct Capitol, r Marion Hotel
- « Ida E Mrs, spooler, r 159 Franklin
 - « Ira D, salesman Bass Dry Goods Co, r 62 Walker
 - « Isaac (c), laborer, r 53^{1/2} Humphries
 - « Jake (c), elevator boy Ansley Hotel, r 109 Randolph
 - « James, r 21 W Peachtree

Insist
on the

All Star

Label

The
Best
Neck-
wear
Made
for
Style
and
Service

Price 50c

FREE

A Silk-Lisle pair of "NOTASEME" hose for man or woman, to every person buying a pair of shoes and saying they saw this advertisement. 18 years in Atlanta selling Good Shoes
JOHN LOW SMITH 18 W. MITCHELL ST.

THIS IS THE 1916 ATLANTA CITY DIRECTORY

WALLACE W. DANIEL, Genl. Agt.
PROVIDENT LIFE & TRUST CO., of Philadelphia
 3rd Floor Connally Bldg. Phone M 1986

DEALLIEU & APPLEWHITE
BUILDING SUPPLIES
Metal Weather Strips for Doors and Windows, to Save Cool and Keep out the Cold Weather
1317-3rd NATL BANK BLDG
IVY 1754

THIS IS THE 1916 ATLANTA CITY DIRECTORY

HILL

975

- « James (c), laborer, r 88 Reed
- « James (c), laborer Colcord Lbr Co
- « James (c), laborer Phoenix Planing Mill, r 225 Clarke
- « James (c), laborer Sanitary Dept, r 116 Larkln
- « James (c), porter Atl Terminal Co
- « James (c), porter King Hdw Co, r 85 Fraser
- « James B, detective, r 456 E Fair
- « James C, mngr Boston Trading Co, r Marietta, Ga
- « James L (c), grocer 189 Little, r same
- « James S, pastor St Luke M E Church, r 139 Pearl
- « Jefferson (c), well digger Bradberry, r same
- « Jennie E (c), laundress, r 187-B Fraser
- « Jessie (c), cook, r 274 Fraser
- « John, laborer Atlanta Warehouse Co
- « John, mnfrs agt 1014 Healey bldg, r 227 Peachtree cir
- « John (c), r 42 Lee
- « John (c), chauffeur, r 506 N Butler
- « John (c), cook, r rear 1210 Piedmont av
- « John (c), driver J Dold Packing Co
- « John (c), fireman, r 244 Greensferry av
- « John (c), laborer, r 109 W Georgia av
- « John (c), laborer, r 47 Murray
- « John (c), porter 172 Capitol av, r rear same
- « John B, agent Boston Trading Co, r 403 Courtland
- « John H (c), laborer, r 326-B McDenial
- « John J (c), drayman, r 41 Leach
- « John J, mgr Union Plumbing Co, r 115 W Alexander
- « John J Jr, steno Union Plbg Co, r 115 W Alexander
- « John L, car repairer, r 116 Pearl
- « John L (c), waiter Atl Athletic Club, r 182 Beckwith
- « John T (c), shoemaker 125½ W Mitchell, r 363 W Hunter
- « John W, clerk Jerome & Brown, r 36 E Ontario av
- « John W, grocer Hapeville, Ga

BARFIELD

Atlanta's Newest and Most Sanitary Fish Market



COMPANY

41 E. ALABAMA ST, Phone M 1335 Atlanta 1113

- « Jonathan, carpenter, r 155 Linwood av
- « Jordan (c), janitor Healey bldg, r 107-A Old Wheat
- « Joseph (c), helper C A Dahl Co, r 48 Fain
- « Joseph (c), laborer, r 135 Glenn
- « Joseph B, fireman, r 639 Edgewood av
- « Joseph H, bkpr Mell & Mell, r 339 S Pryor
- « Joseph H (c), painter, r 75 N Mayson av
- « Joseph W (c), barber, r 295 W Mitchell

HILL JOSEPH W, mgr Atlanta City Directory Co, 29½ Marietta, phone M-1653, Atl 89, r 186 N Jackson, phone Ivy 679, Atl 1304

- « Josephine (c), lodging 340 Auburn av
- « Junius P, salesman White Provision Co, r 10 Dill av
- « J (c), laborer Fulton Metal Bed Mfg Co
- « J, laborer General Pipe & Fdy Co
- « J Cleveland, mgr 223 Chapel, r 30 Cunningham pl
- « J Richard, lneman, r Oakhurst
- « Keren, widow DeLos L, r 230 N Jackson
- « Lamar, lawyer 920 Hurt bldg, r 212 Ponce de Leon av
- « Lela Mrs, steno Dennison Mfg Co, r Woodward sta
- « Lemuel H, propr L H Hill Furniture Co, r 322 Lee
- « Lena (c), domestic, r 112 Haynes
- « Lena (c), laundress, r 29 Bush
- « Leo M, clerk, r 92 E Ellis
- « Leta M Miss, stenographer, r 42 Egleston
- « Levi (c), butler Washington Sem, r rear 1374 Peachtree
- « Lewis (c), laborer, r 311 Wylie
- « Lige (c), laborer Sanitary Dept, r rear 238 W Fair
- « Lillian (c), maid 452 Washington, r 361 Martin
- « Lillie (c), cook 55 Hurt, r 76 Larkln
- « Lillie (c), dressmaker, r 53-B Roach
- « Lilly (c), r 35 Tattnall
- « Lizzie (c), laundress, r 93 Greensferry av
- « Lizzie (c), laundress, r 180-A Rhodes

OUR TRUNKS, BAGS AND CASES

MUST MAKE GOOD AND ARE BACKED BY OUR GUARANTEE THE ATLANTA TRUNK STORE SINCE 1875

92 Whitehall St. Phone M 466

Home of Hart, Schaffner & Marx Clothes
Daniel Bros. Co. 45 - 47 - 49 Peachtree Street

STORAGE
SKINNER BROS.
 TRANSFER and
STORAGE CO.

Household Goods,
 Pianos,
 Packing and
 Shipping

163
 WALTON
 ST

MARK NABORS & CO.
MOTOR TRUCK SPECIALISTS ⁵⁰⁶ **WHITEHALL** Phone M 529

HILL

976

- « Lodowick J, real estate 312 Atl Nat Bk bldg, r 264 N Jackson
- « Lodowick J Jr, architect 312 Atl Nat Bk bldg, r 264 N Jackson
- « Lois Miss, steno King & Spalding, 1403 Empire bldg
- « Lott (c), laborer Marbut-Thornton Lmbr Co, r 103 Randolph
- « Louis (c), cook, r 73 S Humphries
- « Louis (c), porter M Kutz Co, r 295 W Mitchell
- « Louise Miss, cashier Olsan Bros, r 12 Rawlins av
- « Love (c), porter J P Stevens Eng Co, r 189 Williams
- « Lucy E, widow Abner, r 212 Ponce de Leon av
- « Lula (c), laundress, r 65 N McDaniel
- « Lula B (c), laundress, r 218 Clarke
- « Lulu, laundress, r 86 School
- « Lydia (c), domestic, r 175 E Harris
- « Lyndon M Dr (c), r 290 Martin
- « L H Furniture Co, L H Hill propr, 229 Peters
- « Mabel (c), laundress, r 220 Piedmont av
- « Mack, laborer Atl Warehouse Co
- « Maggie (c), laundress, r 11 Strong
- « Maggie, widow John R, r 163 Hunnicutt
- « Magnolia (c), nurse, r 109 Randolph
- « Mamie (c), cook, r 708 Peachtree
- « Margaret Mrs, opr Bell Tel Co, r 18 Whitefoord av
- « Maria (c), laundress, r 27 Roach
- « Marie I (c), asst princ Houston St School, r 82 Terry
- « Marion E, stockman 66 Whitehall, r 49 Drexel
- « Marlon L, clerk Atl Joint Term, r 92 E Ellis
- « Martha, widow James, r 157 Jefferson
- « Marvin P, clerk, r 805 S Moreland av
- « Mary Miss, steno Hitchcock Medicine Co, r 12 Rawlins av
- « Mary (c), r 120 Thayer av
- « Mary (c), cook, r 20 Kennesaw al
- « Mary (c), laundress, r 145 Orme
- « Mary (c), seamstress, r 280 Terry

**DEPARTMENT
 STORE**

Phone M 1061

Highs

**GROCERY
 DEPARTMENT**

Phone M 1064 to 1069

- « Mary B (c), lunches 225 Clark, r same
- « Mary J, widow Van E, r 178 N Whitefoord av
- « Mattie C Mrs, steno Babcock & Wilcox Co, r 316 The Grand
- « Mattress Co, W M Hill prop, 379-381 E Hunter
- « Maud (c), laundress, r 337-A Vine
- « Maud (c), maid 345 Myrtle
- « Maud E (c), teacher Summer Hill School, r 187 Little
- « May Miss, teacher Girls High School, r 138 W Peachtree
- « Minnetta P Mrs, stenographer 605 Walton bldg, r 25 Druid cir
- « Mohr E, credit mgr Sou Photo Material Co, r Clarkston, Ga
- « Monroe (c), r 52 Welch
- « Mozelle (c), laundress Excelsior Ldry
- « Nannie C, widow Malvern, r 18 Kuhns
- « Nathaniel (c), laborer, r 10 Hood dr
- « Nina Miss, stenog The Concrete Age, r 456 E Fair
- « Nora (c), laundress, r 296-B Chapel
- « N S Mrs, r 19 Dooley
- « Ola (c), laundress, r 36 Hammock pl
- « Otis (c), laborer Phoenix Planing Mill
- « Pattie K Miss, steno F A Hardy, r Decatur, Ga
- « Pattie T, widow John A, r 136 W Peachtree
- « Paul (c), driver 358 Highland av, r N Butler
- « Paul (c), driver, r 38 Buchanan
- « Paul (c), laborer, r 103 Randolph
- « Peter Co, H R Beane pres, P N Hill vice-pres, underwear 22 Edgewood
- « Peter N, v-pres Peter Hill Co, h 253 Peachtree
- « Printing Co (G C Hill), 76-B Whitehall
- « Quincy (c), driver L W Rogers Co, r 35 Walnut
- « Raymond (c), laborer Fickett Mfg Co, r 114 Cohen
- « Rebecca (c), laundress, r 73½ Gartrell
- « Rebecca Miss, r 555 Peachtree
- « Richard B, dentist 812 Candler bldg, r 64-B E Baker
- « Robert, chief dispatcher S A L Ry Co, r 170 E Pine
- « Robert (c), driver J H Moore, r 82 Humphries

TYPEWRITERS RENTED 4 Months for \$5
 Phone Main 2526
AMERICAN WRITING MACHINE CO., 48 N. Pryor St.

THIS IS THE 1916 ATLANTA CITY DIRECTORY

CALLING
182 MACK-SIGNS 341/2
 MARIETTA

ELECTRIC FIXTURES AND SUPPLIES

ARTER ELECTRIC CO.

JOBBERs and RETAILERS 72 N. BROAD ST.
PHONE IVY 6666 ATLANTA PHONE 3271

BESSIE ANDERSON
MULTIGRAPHING
PUBLIC
STENOGRAPHER
825
Atlanta Nat'l
Bank Bldg
Phone
17880

THIS IS THE 1916 ATLANTA CITY DIRECTORY

HILL

977

- « Robert (c), laborer, r 261 Martin
- « Robert (c), laborer Coca Cola Co
- « Robert (c), laborer Sou Wheel Co, r 352 W 5th
- « Robert L, driver City Prison, r 118 Estoria
- « Robert P, florist Dahl's Green Houses, r East Point
- « Rodell (c), packer Atlanta Table Co, r 83 Weldon pl
- « Ruby L Miss, nurse Davis-Fischer Sana, r 25 E Linden av
- « Ruth (c), r 50 College
- « Sadie Miss, saleslady Kress, r 129 W Cain
- « Sadie (c), maid Mrs B M Swift, r rear 46 Lombardy way
- « Samuel (c), laborer, r 25 Grove
- « Samuel H, clerk 406 Sou Ry bldg, r 12 E Merritt's av
- « Samuel J, carpenter, r Oakhurst
- « Samuel J, clerk Mrs F B Jones, bds 63 Walker
- « Samuel J, printer, r 155 Linwood av
- « Sarah (c), domestic, r 184-A Williams
- « Silas F, fruits 76-A Carroll, r 11 Currier
- « Son (c), driver 64 Krog
- « Sophie (c), r 55 Hulsey
- « Stephen P, mgr, r 315 The Grand
- « St School, Miss Emma Wesley prin, Hill near Milledge av
- « Sue Miss, steno Hoggson Bros, r 155 Linwood av
- « Tessie (c), maid Hotel Ansley, r 20 Ezzard
- « Theodore (c), lunch room, r 125 Bell
- « Thomas, pressman Townley & Co
- « Thomas C (c), laborer, r 164 Parsons
- « Thomas M, steam fitter, r 42 Egleston
- « Troy H, grocer 74 Stewart av, r 55 Stewart av
- « Van (c), porter Constitution, r rear 741 Peachtree
- « Verdus (c), packer J Comer
- « Walter (c), laborer Morrow Transfer & Storage Co
- « Walter B, machinist, r 120 Joe Johnson av
- « Walter C, v-pres Retail Credit Co, r 803 Peachtree

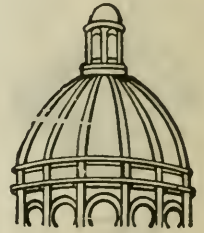

Dry Clean

and WASH
AT THE

Capital City

YOU WILL LIKE IT

130

Whitehall St.

5

Phones

M. 1050

CENTRAL BANK & TRUST CORPORATION
5 PAYS 4% ON SAVINGS
MILLION DOLLARS RESOURCES

- « Walter N, salesman, r 95 McLendon av
- « Warner (Cato & Hill), r Howell Mill rd
- « Warner (c), preacher, r 83 Brown
- « Wily, weaver, r 39 Ocmulgee
- « Will (c), janitor Ga Ry & P Co, r 87 Howell
- « William (c), brick layer, r 19 Fain
- « William (c), cooper Standard Oil Co, r Marietta, Ga
- « William (c), junk Collier al r same
- « William (c), laborer, r 76 Julian
- « William, laborer Atl Warehouse Co, r 244 Greensferry av
- « William (c), porter Metropolitan Club, r 63 Johnson av
- « William E Rev, pastor West End Presbyterian, r 104 Gordon
- « William H, blacksmith Atl Shoeing Co, r Clarkston, Ga
- « William H (W H Hill Ins Agency), r Palmetto, Ga
- « William Lewis, clerk, r 48 Waddell
- « William M, propr Hill Mattress Co, r 79 Gibson
- « William P, mgr Atlantic & Pacific Tea Co, r 639 Edgewood av
- « William S (c), clerk B Smith, r 61 McDaniel
- « William T, city employe, r 12 Rawlings
- « William T, concrete finisher, r 159 Franklin
- « Willie (c), cook 11 Boulevard pl, r 5 Delbridge
- « Willie Miss, phone opr 218 South Ry bldg, r Woodland sta, Ga
- « Woodson (c), carpenter, r Bradberry
- « Wright (c), porter King Hardware Co, r 78 Rawson
- « W Casey, bailiff supr court, criminal div, bds 50 Houston

HILL W H INSURANCE AGENCY (W H Hill), 521 Grant bldg

- « W L, furnaceman Moncrief Furnace Co, r 142 S Pryor
- « W Manley, clothes renovator, r 180 Lindsay
- « Zack (c), laborer S A L Ry Co, r 202 Edgewood av
- « & Adams (E R Hill, V E Adams), lawyers 501 Empire bldg
- « & Felton (W Hill, L M Felton), grocers Howell Mill rd

HILL & WRIGHT. (Harvey Hill, Arminius Wright), lawyers 920 Hurt bldg
Hillard H D, dentist 192 Auburn av, r 29 Gammon

GOOD LUMBER And Anything That
Can Be Made From It
S. A. WILLIAMS LUMBER COMPANY Office and Mill 254 ELLIOTT
Both Phones 328

FOLSOM'S
FIRE PROOF
STEAM HEATED
GARAGE
COR.
CONE
JAMES ST
PHONE
IVY
1476

WALL PAPER

HIGH CLASS INTERIOR DECORATIONS

PHONE IVY 459
107 N. PRYOR ST. Opp. Candler Bldg.
FRIDDELL BROTHERS

978

- Hilleg M Pharr, barber, r 155 Grant
Hilley Edward B, collector Jones & Phillips, r 110 Cooper
 « Emma A, widow D W, r 110 Cooper
 « Emma M, sten Western Electric Co, r 110 Cooper
 « James H, agent, r 97 Clifton av
 « James W, collector J K Polk, r 58 Hill
 « Mary (c), laundress, r 187 Fraser
 « Myrtle S Miss, saleslady M Rich, r 41 Oglethorpe av
 « Richard I, contractor 188 State, r same
 « Robert, helper Norris (Inc), r 296 Windsor
 « Robert S, market inspector City Hall, r 387 E North av
 « William D, bookkeeper, r 110 Cooper
 Hilliard Alice (c), maid, r 238 E Cain
 « Joseph, r 50 Powell
 « Landon, trav salesman Corn Prod Refinery Co, r Winecoff Hotel
 « Macon (c), clothes presser 366 Decatur, bds 235 Irwin
 « Mamie (c), cook, r 150 Houston
 « Mary (c), domestic, r 68 Hunnicutt
 Hillie Ellie Mrs, seamstress, r 296 Windsor
 Hilliker Alpha W, sec Sou Const & Supply Co, r Decatur, Ga
 Hillman Charles (c), laborer, r 61-A Roach
 « Fred (c), laborer, 18 Foote
 « Harris, died Jan 15, 1915, aged 68, r 128 Stonewall
 « James (c), porter J A Daniel & Co r 55 Emmett
 « Joseph (c), laborer, r 1 N Whiteford av
 « Julius (Hillman & Woolfe), r 279 E Fair
 « Lewis, grocer 740 S Pryor, r 708 same
 « Lucius, helper Candler bldg, r 209 Martin
 « Meade, clerk S E Demurrage Bureau, r 96 E Linden
 « Morris, grocer 128 Stonewall, r same
 « & Wolfe (J Hillman, Mrs J Woolfe), grocers 48 Piedmont av
 Hillmons Leonard (c), laborer, r 161 Fraser
 Hills Albert L, salesman, r 394 Fraser

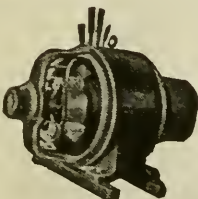

**IF
IT'S
ELECTRICAL
AND CAN BE
DONE WE
CAN DO IT**
**BRYAN
COMPANY**
ELECTRIC
**58
EDGEWOOD
AVENUE**

PHONES

Bell Ivy 1788 & 1790
ATLANTA 5000

ATLANTA TITLE GUARANTEE COMPANY

Trust Co. of Georgia Bldg.

"Better be SAFE Than SORRY"

Title Guarantee Policies furnish absolute and perpetual protection

- « Dorothy M Miss, steno Foote & Davies Co, r 394 Fraser
 « Harry, trav salesman, bds 72 Washington
 « Jacob P, mattressmkr Hirsh & Spitz, r Smyrna, Ga
 Hillsman Tinsley C (c), head waiter 971 Piedmont av, r 336 Fort
 Hillsmon Mattie (c), laundress, r 40 Hammock pl
 Hilly James R, slsmn Burdett Realty Co, r 52 Pearce
 « R A, car repairer Sou Ry, r Inman Yards
 Hillyer George, v-ch R R Com of Ga, Capitol, r 568 W Peachtree
 « George Jr, office 8½ W Alabama, r 568 W Peachtree
 « Henry, pres Hillyer Mortgage Co, r Decatur, Ga
 « Mortgage Co, H Hillyer pres, 47 N Pryor, rm 835
 « Shaler L, ins agent, r 127 Angler av
HILLYER WM HURD, investment banker and mortgage bonds 47 N Pryor,
 rm 835, r 229 The Prado
 Hillsman Augusta (c), laundress, r 378 N Butler
 « Augustus, repairman Western Elec Co, r 202 Grant
 « Dora, widow Augustus P, r 202 Grant
 « Joseph H (J H Hillsman & Co), r 667 W Peachtree
HILSMAN J H & CO, J H Hillsman, J F Settle, J D Lowndes, stock and
 bond brokers 601 Empire bldg, phone Ivy 433
 « Ruth Miss, stenog Int Corresp Schools, bds 202 Grant
 « Samuel T, slsmn E V Haynes Co, r 61 E Harris
 « Thomas J, r 202 Grant
 Hilson Harriet (c), maid, r 17-A Lucy
 « John (c), laborer, r 17-A Lucy
 « Sallie (c), cook, r 211 E Merritts av
 « W S, clerk Sou Ry, r 287 Capitol av
 Hilton Clifton O, solicitor Trio Laundry Co, r 88 Ormewood av
 « Clyde A, bkpr The J W Clarke Co
 « James H, r Inman Yards
 « James R, foreman Amer Dist Protection & Trans Co
 « Joseph P, driver Atlanta Tripure Water Co, r 88 Ormewood av
 « Judge B, barber, r 76 English av
 « Lucius H, foreman, r Inman Yards

SIGNS

Store Front Signs, Office and Window Lettering, Card
 and Muslin Signs, Carved Wood and Electric Signs
Massengale Bulletin System 56 Edgewood Ave.
 Phone Ivy 8740

THIS IS THE 1916 ATLANTA CITY DIRECTORY

The Eichberg Heating Co.

445 MARIETTA ST.

Bell Phone M 4335

Specialists in Heating
and Ventilation in all
its branches.

**DEKALB
SUPPLY CO.**

LUMBER, BUILDING
MATERIAL, BRICK
CEMENT, LIME
ROOFING

Both Phones
DECATUR 3
DECATUR
GA

HILTON

979

- « Mary M Miss, machine operator, r 262 Bellwood av
- « Nellie Miss, cashier Davison-P Co, r 88 Ormewood av
- « Victor H, steno, bds 22 E Harris
- « W B Henry, foreman, r 212 Randolph
- « W G, guard Dept Public Works, r East Point camp
- Himebaugh Guy W, spl agt Prudential Ins Co, r 22 Rosalla
- « Rollo M, trav slsmn Keystone Type Foundry, r 17 Hunnicutt
- Himin Feldman, tailor Veltre & Harmon, r 13 Connally
- HINCHCLIFFE J WALTER**, manager Excelsior Auto Co, r 22S South av
- Hinchey Harry J, engineer, r 61 W Harris
- Hinckley Charles E, salesman Home Art Supply Co, bds 56 Walton
- « Walter R, clerk 520 Austell bldg, r 19 Beecher
- Hinde Paul, studying law, r 715 N Boulevard
- Hindman James W, st car motorman, r 1 Guyton
- « Jennie L Miss, nurse Sheltering Arms, r 161 Walton
- Hindsman Benj (c), porter Goldberg, Paradles & Rich, r 251 Williams
- « Carrie (c), r 168 Coleman
- « Emma (c), laundress, r 251 Williams
- « Lucy (c), janitress Atlanta College of Pharmacy, r rear 101 E Harris
- Hilne John M, ship clerk Armour & Co, r 76 Washington
- « Leonard (Remy Electric Co), r 385½ Peachtree
- « Nello, mechanic Remy Electric Co
- Hinebaugh R, switchman S A L Ry
- Hines Abner J, clerk W B Dunn, r 45 Fain
- « Annie (c), cook 142 W Peachtree, r rear same
- « Annle E, widow Robert E, r 281 W 4th
- « Carl B, messenger Miller's Min Messgr Serv, bds 281 W 4th
- « Clara (c), cook 156 W Peachtree, r rear same
- « Daisy Miss, saleslady, r 236 Richardson
- « Edward F, moulder Atlanta Stove Works, r 115 Pearl
- « Elizabeth Miss, r 862 Peachtree
- « George (c), r 54 Welch
- « James K (Hines & Jordan), r 862 Peachtree

D. W. YARBROUGH

26 Years Experience as Practical
PLUMBER
Graduate N. Y. Plumbing School
10 Equitable Pl. Phone Ivy 493

- « John (c), chauffeur 7 Briarcliff rd, r rear same
- « John (c), cook R H Crump, r 21 Trenholm
- « John H, baker, r 89 Woodward av
- « Joseph (c), driver I Jacobs
- « Joseph (c), laborer, r 80 S Humphries
- « Joseph H Dr, 824 Candler bldg, r 190 W Peachtree
- « Julia Mrs, clerk Am Surety Co, r 61 W Harris
- « Kathleeu Miss, asst Carnegie Library, r 53 E Merritts av
- « Laurence B, laundryman Robinson Shirt Co, r Hapeville, Ga
- « Maurine Miss, steno Miss R P Spellman, r 29 Van Buren
- « Noah E, laundryman Robinson Shirt Co, r Hapeville, Ga
- « Pinkney, laborer Atl Warehouse Co
- « Prince (c), cook, r 127-A Old Wheat
- « Ruth Miss, dressmaker, r 220 Capitol av
- « Ulysees (c), waiter Golf Club, r rear 156 W Peachtree
- « William, machine hand American Can Co, r 281 W 4th
- « William, mgr Bakery L W Rogers Co, r 89 Woodward av
- « William, tinner W M Garvin, r 343 Luckle
- « Williams C, carpenter, r 609 Ashby

HINES & JORDAN (J K Hines, J K Jordan), lawyers 1705 3d Nat Bk bldg

Hines, see also Heins and Heloz

Hinesley Robert W, soda fount 655 E Fair, r 44 McDonald

Hinke Charles W, photographer 97½ Peachtree

Hinkle Emma, widow John N, r 97 Lovejoy

« John B, boilermaker Sou Ry, r Inman Yards

Hinkley Elford, barber, r 729 Gordon

Hinman A F, student, bds 102 Ivy

« Lucy Miss, r 143 Myrtle

HINMAN RICHARD E DR, 106½ Whitehall, r 126 Elizabeth

HINMAN THOMAS P, dentist 509 4th Nat Bk bldg, r 359 W Peachtree

Hinmon Zero (c), porter The Blosser Co, r 13 Craven

Hinnant George H, printer Atl Journal

Hinning J O, rib grinder Murray Co

Hinsman Dock (c), driver, r 88 Haynes

**MONCRIEF
FURNACE CO.**

MANUFACTURERS OF WARM AIR FURNACES
AND CONTRACTORS FOR HEATING

139 S. Pryor St.

Phone M 285

See Page 58

THIS IS THE 1916 ATLANTA CITY DIRECTORY

24 S. Broad St.

ALKALINA MINERAL WATER CO.
G. W. FOOTER, Sec'y-Treas.
Phone M 2512

ANDERSON MERCANTILE AGENCY
WE CAN COLLECT THOSE BAD ACCOUNTS
BEST SERVICE SOUTH.
PHONE IVY-1616
HURT BLDG 420

LIGHTING FIXTURES
Queen Mantel & Tile Co.
 Designs and Prices Right
MAZDA LAMPS, FLASH LIGHTS
 "More Light for Less Money"
 56 W. Mitchell St. Phone Main 681

- 980
 Hinson Charles A, textile worker, r 186 Echo
 « Eli M, mgr Carver Cotton Gin Co, r Winecoff Hotel
 « James W, student, r 42 Brookline
 « John J, car repairer, r 83-B Garibaldi
 « T A, lumber College Park, Ga
 Hinson, see also Henson
 Hinton Annle M Mrs, r 58 Hayden
 « Arch (c), butler Rev J E Dickey, rear 42 E Third
 « Charles C Dr, chief of clinic Atl Med Col, r 159 E North av
 « Emma (c), cook, r 16 Fickett pl
 « Eugene H, died Feb 6, 1916, aged 62, r 536 Spring
 « James R, inspr F W Vaughan, r 101 Cascade av
 « James R, insurance, r 306 Gordon
 « John (c), driver, r 110 Cohen
 « John (c), driver, r 455 Smith
 « Josephlae H, widow E H, r 536 Spring
 « J C, died Jan 14, 1916, aged 83, r 363 E Hunter
 « Lawrence D, investigator Ga Ry & P Co, r 536 Spring
 « Marcus B, mach, r 204 Tift av
 « Mary (c), laundress, r 168 Martin
 « Mattie (c), cook 33 Colquitt av, r 17 Bradley
 « Minnie (c), laundress, r 4 Finley av
 « Missouri, grocer 32 Thirkield av
 « Sallie (c), laundress, r 105 W Georgia av
 « Thomas (c), porter J Silverman, bds 35 Hilliard
 « Walter (c), tailor helper, r 105 W Georgia av
 « William A, engineer Sou Ry, r 65 Hayden
 « William D, trav salesman, r 223 Ivy
 « William E (c), tailor 48 E Mitchell, r 9 Liberty
 « William H, driver, r 325 S Moreland av
 « York (c), butler 801 Edgewood av, r same
 « Zelma (c), mald 9 Yonge
 Hipp James O, supt Morris Fertilizer Co, r 74 E 9th

WALKER ROOFING CO.
 We will roof anything, anywhere, with any material, at any time, and do it right.
 273 Marietta Street Phone M 4075 Atl. 637

- « Jerome, salesman, r 48 Mell av
 « Raymond C, shipper John Deere Plow Co, r 27 Durant pl
 Hird Willis (c), laborer, r 425 W Hunter
 Hires Chas E Co (Phila, Pa), N C Brown agt, soda ft sup, 823 Austell bldg
 « W E, clerk, r 230 Ivy
 Hirsman Ward Dr, veterinary surgeon, r 111 Elizabeth
 Hirsch Adolph, clerk J N Hirsch, r 154 Ormond
 « Amella, widow Morris, r 40 W 11th
 « Asa, grocer 123 Greensferry av, r 125 same
HIRSCH BROS (Henry, Maurice R and M Louis), clothing 44 Whitehall
 « Building, 144½ Marietta
 « Charles, r 152 Little
 « David J, salesman, r 94 Cherokee av
 « Ephrim, Piedmont Loan Office, r 407 Washington
 « George, laborer Atl Warehouse Co
 « Harold (Candler, Thomson & Hirsch), r 70 Waverly way
 « Henry (Hirsch Bros), r 265 Washington
 « Herman H, fire ins 47 N Pryor, rm 646, r 75 Virginia av
 « Isaac H, died Jan 10, 1916, aged 50, r 265 Washington
 « Jacob H, treas Hirsch and Spitz Mfg Co, r 40 W 11th
 « Jacob H Jr (Parian Paint Co), r 345 Myrtle
 « Jacob N, whol grocer 144 Marietta, r 328 Capitol av
 « Joseph H, pres Empre Prtg & Box Co, r 410 S Pryor
 « Louis, clerk Piedmont Loan Office, r 258 S Pryor
 « Louis W, clerk J N Hirsch, r 315 S Pryor
 « Maurice R (Hirsch Bros), r 265 Washington
 « Minnie Miss, saleslady M Rich, r 125 Greensferry av
 « M Louis (Hirsch Bros), r 249 Washington
 « Pauline, widow Isaac H, r 489 Washington
 « Samuel H, clerk J N Hirsch, r 73 Kelly
 « & Spitz Mfg Co, H M Spitz pres, C Franklin v-pres, J H Hirsch treas,
 H L Campbell sec, bed springs 23 Jones av
 Hirschfield Ida, widow Jerome, r 414 Glenn
 Hirsh John Mrs, teacher Washington Seminary, r 580 Spring

CEMENT SCIPLE SONS
 Phones: {Ivy 483 Main 923
 {Atlanta 203 and 285
 1101-2-3 THIRD NATIONAL BANK BUILDING

BUSTER BROWN BREAD
 IS BETTER;
 ASK YOUR GROCER FOR IT.
ATLANTA BAKING CO. 83 MANGUM ST. Phone Main 2564

THIS IS THE 1916 ATLANTA CITY DIRECTORY

23

LIFE INSURANCE COMPANY OF VIRGINIA

Organized 1871 : : RICHMOND, VA. All Claims paid IMMEDIATELY upon receipt of satisfactory Proofs of Death.
J. C. HOWARD, Superintendent, Is paying its Policyholders **OVER**
 Rooms 519-525 Empire Bldg., ATLANTA, GA. \$1,250,000.00 annually. : : : : :

SEND HER A BOX OF
Wiley's
 ATLANTA
CANDY
 IT WILL MAKE PEACE FOR YOU
 PHONE IVY 1766. 148 PEACHTREE

981

- Hirshberg Bertha Mrs, dept mgr J Eiseeman & Sons Co, r 169 Pulliam
- « Co The, I A H Hirshberg pres, wholesale stationers, 15 Nelson
- « Isaac A, pres The Hirshberg Co, r 218 Washington
- « Julia, widow Jacob, r 49 Windsor
- « Julian R, shipping clerk Hirshberg Co, r 218 Washington
- « Mack, trav slsmn The Hirshberg Co, r 218 Washington
- « William, v-pres The Hirshberg Co, r 49 Windsor
- Hirshburg Wesley (Hirshburg & Clifton), r 445 N Jackson
- « & Clifton (Wesley Hirshburg, A V Clifton), photo 34½ Whitehall
- Hirrowitz Annie Miss, steno Jones & Chambers, r 250 E Fair
- « Fannie Miss, clerk M Rich, r 49 Fraser
- « Harry, slsmn Morris & Christian, r 215 E Fair
- « Isaac B (Alliance Drug Store), r 136-A Capitol av
- « Mollie, widow Jacob, r 136-A Capitol av
- « Morris, grocer 195 Decatur, r 215 E Fair
- « Ray Miss, steno Atlanta Georgian, r 215 E Fair
- « Samuel H (Alliance Drug Store), r 136-A Capitol av
- Hirston Kate Miss, candymkr Wiley Co, r 134 Powers
- Hirt John M Jr, trav slsmn, r 435 Euclid av
- Hiscock Ernest M, clerk R M S, r 21 Stonewall
- Hiscox Freeman, clerk Dobbs & Wey Co, r 251 Angier av
- « Hannah Miss, dressmaker, r 394 Spring
- « William H, machinist, r 394 Spring
- Hitch Edward S, fire ins 47 N Pryor, rm 642, r Ansley Hotel
- Hitchcock Alice M, widow Dr William H, bds 731 Ponce de Leon av
- « Belle Miss, stenographer, r 99 Richardson
- « Dewey, elevator operator, bds 11 Cone
- « Frank M, clerk Bell Tel Co, r Gilbert near Confederate av
- « Harlyn, heating engineer Hitchcock Schilling Co, r 59 Bass
- « John R, elevator repairer Candler bldg, r 57-B Tumlin
- « L Miss, record clerk Ga Ry & P Co, r 99 Richardson
- « Medicine Co, W S Conner pres-treas, D L Conner v-pres, W C Edwards sec, 500 Whitehall

THIS IS THE 1916 ATLANTA CITY DIRECTORY

TAXI CABS CALL

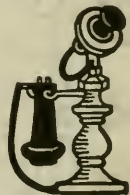

**PHONE
IVY
322
AND
4051
ATLANTA
3660**

**TOURING CARS
LIMOUSINES
HORSE CABS
LANDAUS
EXCELSIOR
AUTO CO.**

**HINCHCLIFFE &
WILSON, Props.**

8 Luckie St.

Have Your Doctor **COURSEY & MUNN**
Phone Us Your **DRUGGISTS**
Prescriptions **29 Marietta St.,** **Cor. Broad**

- « -Schilling Co, C L Schilling sec-mgr, 175 S Forsyth
- « William A, electrician, r 37 Augusta av
- Hite Frank E, mast mech Buick Motor Co, r 32 Ponce de Leon av
- Hitson Ada Mrs, saleslady F O Watson Co, r 142 Crumley
- Hitt Charles E Rev, r 1178 DeKalb av
- « Clinton W, pressman Lester Book & Sta Co, r 56 Howell pl
- « Ella Miss, linen room Kimball House, r same
- « Etta Miss, trained nurse, r 5 Baltimore pl
- « Ila Miss, r 385½ Peachtree
- « Louis, clerk Kimball House Buffet, r 58 Bass
- « Marian R Miss, stenographers Exchange 618 Grant bldg, r 56 E Ellis
- Hix Adolphus G, inspt W U Tel Co, r 14 Brookwood dr
- « Anderson C, troubleman Ga Ry & P Co, r 65 Sylvan
- « Eugenia Miss, trained nurse, rms 192 Ivy
- « Harry, janitor, r 96 Arizona av
- « Herbert H, clerk Western Electric Co, r 14 Brookwood dr
- « James E, engineer Trio Laundry Co, r Lakewood Heights
- « James P, died May 1, 1916, r 73 E Merritts av
- « Jessie Miss, clerk 520 Austell bldg, r 192 Ivy
- « Preston, trav slsmn, bds 73 E Merritts av
- « William E, clerk A B & A Ry, r 52 Vedado way
- « W J B, died March 21, 1915, aged 69, r 59 Sylvan
- Hix, see also Hicks
- Hixon Bros (T E & W T), garage 451 Peachtree
- « Eddie (c), domestic, r 287-A Bass
- « George (c), porter Fred S Kay, r 2 Winship alley
- « Horace A, stenog Equitable Life Assur Soc, r Villa Rica, Ga
- « James (c), shoe repairer 308-B Auburn av, r same
- « John (c), tmstr Morris & Co
- « John T, state oil inspector Capitol, r Villa Rica, Ga
- « J Clifford, clerk A & W P Ry, r 61 W Harris
- « Mabel (c), cook, r rear 7 E 10th
- « Manuel (c), works Coca Cola Co
- « Thomas E (Hixon Bros), r 1440 DeKalb av

BICYCLES **OVERLAND AND OXFORD BICYCLES**
ALEXANDER-SEEWALD CO.

58 N. PRYOR

Phones Ivy 4851 and 8451

M.D. & H.L. SMITH
TENTS - SAWINGS
136 1/2 NARIETTA ST
IF IT'S MADE OF
CANVAS
WE CAN MAKE IT

BOTH PHONES
BELL 2400
ATL 1606

ALSO
Dalton, Ga.
Birmingham, Ala.
Chattanooga, Tenn.

BARCLAY & BRANDON CO. FUNERAL DIRECTORS

246 Ivy Street, Both Phones Ivy 788
AUTO AND HORSE-DRAWN AMBULANCE AND HEARSE

- HIXON 982
 « William E, traveling salesman Sou Oakland Co, r 607 N Jackson
 « William T (Hixon Bros), r 1440 DeKalb av
 Hixon, see also Hickson
 Hoagland Jasper N, builder 464 Pulliam, r same
 Hoard Jesse (c), lab, r rear 19 Pulliam
 Hobart Eva Mrs, packer, r 11 S Moore
 « Mfg Co, electric coffee mills 219 Peachtree
 Hobbs Arthur G Dr, r 1 Crescent av
 « Clemetina Miss, copyist Jerome & Brown, r 55 Luckie
 « Doyal (c), porter 66 Whitehall, r 73 Gartrell
 « Frank (c), porter H F Shorter, r 54 Daniel
 « Garland, switchman, r 243 Stewart av
 « George, r 115 W Cain
 « Howard, bkkpr, r 115 W Cain
 « John E, painter, r 76 Gillette av
 « John E Jr, metalwkr, r 76 Gillette av
 « J W, foreman, r 181 S Pryor
 « Lodella (c), domestic, r 54 Daniel
 « Thomas W, inspr Ga Ry & Power Co, r Hapeville, Ga
 « Victor H, r 1 Crescent av
 « Wade H, draftsman Dowman-Dozier, r 31 Fairbanks
 « Walter, movg pic opr Savoy Theater, bds 62 Walton
 « William A Dr, 225 E Georgia av, r same
 « William G, switchman Sou Ry, r 395 Washington
 « William H, motorman, r 313 W 3rd
 « W Franklin, clk R O Campbell Coal Co, r 31 Fairbanks
 Hobgood Mabel Miss, binder Webb & Vary, r 10 Bailey
 « Mary Mrs, bindery Johnson-Dallis, r 111 Stonewall
 « Nettie Miss, opr W U Tel Co, r 10 Bailey
 « W W, died Feb 5, 1916, aged 66, r Lakewood Heights
 Hobson C E, flagman Sou Ry
 « Daisy Miss, r 636 Highland av
 « Harry (c), teamster, r 123 Terry

PLUMBING

Good Work. Right Prices.
Belcher Heating & Plumbing Co.
 44 Fairlie St. Phone Ivy 6570

- « John E, clerk, r 119 East av
 Hobson, see also Hopson
 Hoby Grant (c), lab, r 280 Rhodes
 Hoch Godfrey G, clk Fidelity Fruit & Produce Co, r 208 Sells av
 « R A, baker New South Bakery
 Hochster H A Mrs (Hochster & Jeffres), r 31 S Pryor
 « & Jeffres (H A Hochster, M Jeffres), boarding 81 S Pryor
 Hockaday, John B, gen mgr Sou Exp Co, r Georgian ter
 Hoekenhull Walter L, slsmn, r 1 Ethel
 Hockman Mary (c), laundress, r 214 Lambert
 Hodge A F, died May 7, 1915, aged 66, r 91 Piedmont av
 « Bessie D, widow Thomas C, r 394 N Boulevard
 « Charles P, dentist 1003 Atl Nat Bk bldg, r Georgian ter
 « G W, r Confederate Soldiers Home
 « Jesse P, plumber Wingate Plumbing Co, r 89 1/2 Piedmont av
 « Judson F, slsmn, r 604 Highland av
 « Mary J, widow John, r 189 Ponce de Leon av
 « Mattie Miss, bkkpr Wester Piano Co, r 73 Lee
 « Wylie, r 53 Powell
 Hodgens James M, repairer I Jacobs, r 157 Walton
 Hodgens, see also Hudgins and Hedgins
 Hodges Alice K Mrs, r 11 N Moreland
 « Amos (c), tile setter, r rear 28 W Peachtree pl
 « Broom Works, Wm L Smith mgr, 167 S Forsyth
 « Charles B, clerk L W Rogers Co, r 14 Broyles
 « Charles S, laborer, r Atlanta Plow Co
 « Dola, widow Martin G, r 206 St Charles av
 « Drug Co (O B Burnham, Lee Bostwick), 192 Decatur
 « Edmund W, engr Engine Co No 13, r 81 E North av
 « Edwin, laborer Atlanta Plow Co
 « Eugene C, moved to New Orleans, La
 « Florence Miss, slsldy Kress, r 209 D'Alvigny
 « Frank M, fireman Station No 11, r 81 E North av
 « F Lloyd, slsmn J E Guthrie, r 14 Broyles

L. Y. CARTER, Contractor,
 21 PETERS ST. All Kinds of Carpenter and Repair Work PHONES

Manufacturer of Store and Office Fixtures
 Office, Bell Main 1881
 Residence, Main 1771

RICHARDSON PLUMBING & HEATING CO.
 CONTRACTING AND REPAIRING
SERVICE
 QUALITY

58 SOUTH FORSYTH ST. PHONE MAIN 8

THIS IS THE 1916 ATLANTA CITY DIRECTORY

J. A. FISCHER CONTRACTOR and BUILDER

1516 HEALEY BLDG. "I build good houses" Phone Ivy 578

SPECIFY
 "Wright Brand"
 THE SANDWICH OF FLAVOR
 SERVED AT ALL SODA FOUNTAINS

THIS IS THE 1916 ATLANTA CITY DIRECTORY

HODGES

983

- « Hezekiah (c), laborer, r 168 Barnett
- « Jack (c), waiter Imperial Hotel
- « Jesse J, lineman Bell Tel Co, r 115 Powell
- « John G, gen mdse 139 Candler, r same
- « Julian V, teacher Boys High School, r 206 St Charles av
- « Lelia, widow E W, r 81 E North av
- « Leonora, widow Joseph H, r 98 Richardson
- « Lillie (c), cook 691 Piedmont av, r rear same
- « Lucile Miss, steno Dr F E VanderVeer, r 11 N Moreland av
- « Lula (c), laundress, r 2 Fair
- « Lula, widow John T, r 12 Arthur
- « L H, driver Sanitary Dept, r 433 Fraser
- « Mary, widow William J, r 61 West End av
- « Myrtle Miss, clk Sou Press Clipping Bureau, r 11 N Moreland av
- « Napoleon S, mgr J Farmer Coal Yd, r 11 N Moreland av
- « Robert, justice court of appeals Capitol, r Macon, Ga
- « Robert (c), finisher J K Polk, r 134 Yonge
- « Robert (c), lab, r 161 Beckwith
- « Susie M (c), maid Dr J G Earnest, r 134 Yonge
- « T Sinclair, r Decatur, Ga
- « William, sec and treas Morrow Trans & Stor Co, r 17 Cherokee av
- « William J, slsmn, r 364 Central av
- « Willis (c), driver, r 55 N McDaniel
- Hodgkins Bertha Miss, housekeeper Wesley M Hosp, r 129 Courtland
- « Henrietta B, widow Nathan, r 701 N Boulevard
- Hodgman William A Lieut, recruiting officer U S Navy, 514 P O bldg, r 93 Columbia av
- Hodgson Frederick G Dr, 728 Candler bldg, r Clifton rd, Druid Hills
- « George T (Wood & Hodgson), r 325 Peachtree
- Hodnett Bessie (c), laundress, r 27 Grover
- « Hattie H, widow Ambrose W, r 627 Piedmont av
- « John H, slsmn Atl Coca Cola Bot Co, r 457 Bass
- « William J, slsmn, r 186 The Prado

Both Phones

W. S. DUNCAN CO. M. 1616

FLOUR, GRAIN, HAY AND FEED. 18 S. Butler St., Cor. Georgia R. R.

- « W Clifford, dentist 612 Grant bldg, r 11 Ridgeland way
- Hodo A, lab Atl Warehouse Co
- « Fannie (c), laundress Grady Hospital, r 203 Edgewood av
- « John W, died Jan 26, 1915, aged 73, r 78 Mansfield av
- « Ordga F, engr Ga R R, r 83 Park av
- Hoey Laura M, widow William H, r 720 N Boulevard
- « Richard, engr, r 141 Grove
- Hoffer Cora Mrs, r 73 Augusta av
- « George W, clk Ajax Rubber Co (Ino), r 73 Augusta
- « Phillip H, steno Westinghouse Elec & Mfg Co, r 73 Augusta av
- Hoffman Aaron, clerk M Siegel, r 65 Kelly
- « Agnes Miss, slsldy Olsan Bros, r 178 Washington
- « Bertha M Miss, steno Barrett Roofing Co, r 46 W Pine
- « Ellard P, student, r 48 The Prado
- « Emma, widow John, r 55 Oglethorpe av
- « Finley (c), waiter, r 44 S Jackson
- « Frank E, dispatcher Ga Ry & P Co, r 348 Hill
- « George C, solicitor General Film Co, Rhodes bldg annex
- « Gus, sec-treas Lillienthal Crockery Co, r 229 Washington
- « Henry (c), laborer, r 61 Richmond
- « Henry, tailor, r 80 Hill
- « Henry A, dispatcher Ga Ry & P Co, r 14 Loomis av
- « James S, coml agt N & W Ry, r 239 Forrest av
- « John D, clerk Georgia News Co, r 46 W Pine
- « John L, dept mgr C A Dahl Co, r 201 Hopkins
- « John R, engr Sou Ry, r 371 Pulliam
- « J Thomas, clerk Georgia News Co, r 46 W Pine
- « Louis, clerk, r 263 E Fair
- « Roy E, steno Grant Const Co, r 348 Hill
- « Samuel, shipping clk High's, r 80 Hill
- « Sara Miss, cashier M Rich, r 80 Hill
- « Texie Mrs, r 1 Royal
- « William C, clerk A B Reader, r 46 W Pine
- « William D, rep Otis Elevator Co, r 48 The Prado

Edward D. Clarkson Insurance Agency

ABSOLUTE PROTECTION
 WHAT WILL HAPPEN TO-MORROW?
 TALK TO US ABOUT PROTECTION TODAY

1108
EMPIRE BUILDING

Home of Nettleton & Howard & Foster Shoes
Daniel Bros. Co. 45 - 47 - 49 Peachtree Street

Phone Ivy 3481

THOMAS. I.
LYNCH

INSURANCE
OF

ALL KINDS.

AND LOANS.

301 EMPIRE

BLDG.

PHONE

N. Y.

2652

MARK NABORS & CO.

MOTOR TRUCK SPECIALISTS ⁵⁰⁶ WHITEHALL Phone M 529

HOFFMAN

984

- « William E, slsmn Abbott Furn Co, r 46 W Pine
 - « William G, student, r 48 The Prado
 - Hogan Anna (c), domestic, r 99 Reed
 - « Brown (c), porter M L Legg & Co, r 53 N McDaniel
 - « Emma (c), r 36 Trenholm
 - « Ernest C, slsmn White Sewing Machine Co, r 172 Crew
 - « Ethel F Miss, opr Bell Tel Co, r 69 Luckie
 - « Frank E, clerk Liquid Carbonic Co, r 15½ Highland av
 - « Frederick E, chauffeur A L Belle Isle, r 45 E Ellis
 - « Green (c), laborer A McD Wilson Co, r 88 Johnson av
 - « Henrietta Miss, r 62 Strong
 - « Homer G, steno Glenn Photo Stock Co, r 166 Griffin
 - « Hugh E, r 45 E Ellis
 - « James B, agt Sunlight Ins Co, r 43 Gresham
 - « Jerry (c), driver Colcord Lmbr Co
 - « Jesse F (York & Hogan), r 26 Elliott
 - « John, clerk R M S, r 175 E Pine
 - « John Jr, clerk R M S, r 175 E Pine
 - « Joseph W, mach, r McDonough rd
 - « J Walter, student, r Y M C A bldg
 - « Lorena M Mrs, clerk Nickajack Mercantile Co, r 202 Hunnicutt
 - « Martha (c), domestic, r 167 E Harris
 - « Mattie (c), cook, 350 Myrtle
 - « Patrick H, agt N Y Life Ins Co, r 75 Luckie
 - « Peter F (c), grocer 247 Chapel, r 10 Greensferry av
 - « Robert L, engr, r 431 Simpson
 - « Samuel (c), laborer, bds 224 Fort
 - « Susan E, widow James, r 62 Strong
 - « Valentine, wearer, r 113 Wells
 - « Williams C, carrier P O, r 75 Orme
 - « William J, grocer 72 Houston, r 45 E Ellis
 - « William J Jr, collector Smith Ewing & Rankin, r 15½ Highland av
- Hogans Tabernacle (c), 103 Larkin

Quality
Service
Satisfaction

plus ECONOMY are
what you get with
everything you order
from us, whether it
be a typewriter rib-
bon, a quantity of
your printed forms,
a subscription to
your favorite maga-
zine, or anything else
in our varied lines.

Barker-Bevil
Agency

19-21 Peters St.

Phone Main 4623-J

Oldest Subscription
Agency in the
South

Printing of All Kinds

Typewriter Ribbons

Carbon Paper

Etc.

MORROW TRANSFER & STORAGE COMPANY

WE STORE AND HAUL ANYTHING

Phones BELL M-4355
ATLANTA 137

- Hoge Edward F, bkkpr, r 631 N Jackson
 - « Ernest J, spec operator Ga Ry & P Co, r 67 E Mitchell
 - « Eva, widow Thomas H, r 392 Ormond
 - « Irma Miss, steno White Provision Co, r 392 Ormond
 - « J Wells, clerk Southeastern Frt Assn, r 253 Bedford pl
 - « Mattie Miss, supervisor Bell Tel Co, r 26 Langhorn
 - « Samuel C, r 631 N Jackson
- Hoge, see also Hogue
- Hogerton Sydney, div plant supt Am T & T Co, r 2 Peachtree pl
 - Hogg Bessie Miss, steno, r 81 Washington
 - « Maggie, widow John, r 22 Vedado way
 - « Margaret Miss, steno Penn Fire Ins Co, r 208 W Peachtree
 - « Paul J, slsmn Byrd Realty Co, r 28 Houston
 - « Robert H, mgr Morris & Co, r 22 Vedado way
- Hogson Bros (N Y), H T Underwood mgr, contr 1304 3rd Nat Bk bldg
- Hogshead John D, sec Herald-Argus Co, r Imperial Hotel
 - Hogue Charles S, bkkpr W J Riordan, r 2 Madison pl
 - « Hunter, prop Hunter Hogue Elec Co, r 105 Athens av
 - « Hunter Elec Co, Hunter Hogue prop, 42 Walton
 - « John (c), laborer Rosenfeld Co, r 30 East
 - « Mabel Miss, cashier M Rich, r McDonough rd
 - « Ruth Miss, phone opr, r 306 S Pryor
 - « Street Zion Tab (c), 20 Hogue
- Hogue, see also Hoge
- HOHENSTEIN CARL V, lawyer 1710 Hurt bldg, r 124 Ivy
 - Hoke Henry, molder, r 57 Bonnie Brae av
 - « John C, works 66 Whitehall, r Oakhurst, Ga
 - « Louisa M, widow Charles F, r 45 W Peachtree pi
 - « Michael Dr, 72 W Peachtree, r 210 Peachtree cir
 - « Robert J, mach, r 134 S Mayson av
 - « William T, molder, r 134 S Mayson av
- Holbrook Annie Miss, maid Hotel Ansley, r same
- « Augustus L, adjuster Sou Bell Tel Co, r 379 Courtland

Reeves Machine Co.

105 SOUTH FORSYTH STREET
Phone Bell M 1085 Night Call M 450C-J

Builders of Special Machinery
Repair Work of Every Description
Gear Work and Auto Parts Our
Specialty. Ornamental Brass Work.

THIS IS THE 1916 ATLANTA CITY DIRECTORY

AUTO SUPPLIES

KLAXON SERVICE STATION
Alexander-Seewald Co.
 58 N. Pryor Phones 1. 4851 and 1. 8451

THE EXCELSIOR
 A Good Laundry
 PHONE IVY 3171

CARLTON SHOE & CLOTHING CO.

IS THE ATLANTA HOME OF

ALFRED BENJANIN'S

"CORRECT CLOTHES FOR MEN"

HANNAN'S SHOES

KNOX HATS

COURTEOUS SERVICE AND HIGH VALUES

36 WHITEHALL ST.

Phone M 242

Atlanta Phone 427

THIS IS THE 1916 ATLANTA CITY DIRECTORY

HOLBROOK

985

- « A Jackson, collector, r 379 Courtland
- « Berta Miss, dressmaker, r 151 Curran
- « Carter T, crk Farmers Supply Co, r 318 W 3rd
- « Charles H, carpenter, r 160 Griffin
- « Edward A (Holbrook & Smith), r 230 Moreland av
- « Ethel Miss, cashr Underwood T Co, r 38 Arizona av
- « George W (c), shoemkr 210 E Harris, r Fort Springs
- « Green L, sweeper, r 12 Guyton
- « Henry J, carpenter, r 73 Nelson
- « Herman C (Holbrook & Corbett), r 304 Oakland av
- « Homer G, motorman, r 320 W 3rd
- « Isaac L, slsmn Atl Mausoleum Co, r 304 Oakland av
- « James A, clerk White Provision Co, r 65 Cherokee av
- « Jennie B Miss, steno, r 38 Arizona av
- « Jody, r 12 Guyton
- « John W, soda clk Forrest Soda Co, r 339 Courtland
- « Joseph, laborer Atl Steel Co
- « J L, craneman Atl Steel Co
- « Lula Mrs, dressmkr Mrs B O Meredith, r 106 Park av
- « Mary (c), cook, r 28 Brandon
- « Odessa, widow Washington A, r 65 Cherokee av
- « Ola, widow Parks B, r 38 Arizona av
- « Pauline Miss, steno Nunnally Co, r 38 Arizona av
- « Roy, helper Norris (Inc), r 51 Curran
- « R Edward, brake insp N C & St L Ry, r 509 Washington
- « Richard (c), messenger, r 141 N Boulevard
- « Robrt L, clerk White Provision Co, r 65 Cherokee av
- « R G, died Jan 18, 1915, aged 40, r 141½ Decatur
- « Samuel A, slsmn Williams-Thompson Co, r 99 Grant
- « Sindy, messenger, r 141 N Boulevard
- « Thomas E, repairman Underwood T Co, r 38 Arizona av
- « Thomas M, carpenter, r 160 Griffin
- « Vivian Miss, steno, r 38 Arizona av

COLE BOOK CO. LEADERS IN POLITE STATIONERY, LATE BOOKS, GOOD BOOKS, STANDARD WORKS, NOVELTIES IN CARDS, GAMES, ETC. PHONE 482

- « William F, motorman, r 51 Curran
- « William H, cabinetmkr, r 82 W Caln
- « William H Dr, 824 Austell bldg, r 217 N Jackson
- HOLBROOK & CORBETT** (H C Holbrook, A C Corbett), lawyers 523 Atl Nat Bk bldg
- « & Smith (E A Holbrook and W C Smith), whol grain 11 Foundry
- Holcombe Alfred S, sol frt agent Ga R R, r 431 Central av
- « Annie (c), laundress, r 115 Fortress av
- « Charles (c), driver 170 E Hunter, r 205 Dunbar
- « Charles E, car inspector, r 6 Beryl
- « Croft & Co (G Holcomb, G N Croft), soda fountains 87 S Forsyth
- « Emory N, engineer S A L Ry, r 4 Boyd
- « George, slsmn M Israel, r 69½ E Alabama
- « George C (c), bottler Red Rock Co, r 426 Capitol av
- « Gertrude (c), domestic Atl Medical College
- « Guy (Holcomb Croft & Co), r 125 N Moreland av
- « Harris B, painter, r 4 Dernel
- « John, laborer, r 44 Jefferson
- « John, lineman, r 700 Chestnut
- « John M, carpenter, r 282 Bellwood av
- « Lemuel H, mach, r 61-B Savannah
- « Mary (c), laundress, r 197 W Hunter
- « Nathaniel D mach hd Amer Can Co, r 266 State
- « Otis, oiler Atl Term Co, r 6 Beryl
- « Philo, r 431 Central av
- « Philo Jr, electrician, r 431 Central av
- « Rachael, widow Reuben P, r 15 Flynn
- « Sandy B, tapper Atl Waterworks, r 21 Flynn
- « Thomas (c), packer Glenn Photo Stock Co, r 93 Fort
- « Thomas H (c), grocer 312 N Fort, r same
- « Washington L, clk Atl Joint Term, r 9 Crew
- « William S, condr Sou Ry, r 796 Hill
- Holcombe Almeda Miss, sec Hollingsworth (Inc), r 212 Ponce de Leon av
- « Annie L Miss, clerk Davison-P Co, r East Point, Ga

BOOKHAMMER HAIR DRESSING PARLOR

Chiropody, Manicure, Massage and Scalp Treatment
 48 1-2 Whitehall Street Phones Main 214 and 215

**THE THIEL
DETECTIVE SERVICE
CO**

OFFICES IN ALL
PRINCIPAL CITIES
OF UNITED STATES

CANADA & MEXICO

PHONES
OFFICE (NY-4164)
RES. W-935 V

302
TRUST CO.
F.G.A.
B'LOG.

HOUSE PAINTERS FRIDDELL BROS.

OUR WORK IS OUR BEST AD.

107 N. PRYOR STREET
Opp. Candler Bldg. PHONE IYV 459

- HOLCOMBE** 986
- « Archer J, sergeant police, r 90 Bryan
 - « Bert, conductor, r Howell Mill rd
 - « Earl P, autowkr, r 291 W 4th
 - « Elias E, r 151 Crew
 - « Elizabeth Miss, seamstress, r 26 Curran
 - « Evelyn Miss, saleslady Davison-P Co, r East Point, Ga
 - « Fred, chauffeur Burdett Realty Co, r 291 W 4th
 - « Frederick M, asst acc Penn Fire Ins Co, r 129 Windsor
 - « Gaines, car inspr S A L Ry, r Howell Mill rd
 - « Grover C, clerk W & A Ry, r 59 E Ontario av
 - « Hugh P, steno Empire Trust & S Dep Co, r 431 Central av
 - « James H, trav slsmn, r 90 Avon av
 - « James N, r 291 W 4th
- HOLCOMBE JESSE L**, sec-treas Carlton Shoe & Clothing Co, r 746 P'tree
- « John F, fireman N C & St L Ry, r Rome, Ga
 - « Joseph M, carpenter, r 141 Venable
 - « Lizzie E Miss, mach opr L & L Mfg Co, r 26 Curran
 - « Martha E Mrs, r 57 Lucile av
 - « Mattie (c), laundress, r 73 Hilliard
 - « Newt (c), blksmith 170 E Hunter, r 347 Fulton
 - « Rachael E, widow Joseph R, r 52 Simpson
 - « Robert E, salesman, r 106 Lucile av
 - « Robert W, slsmn Cot States B & S Co, r 57 Lucile av
 - « Ross, lumber, r Oakhurst
 - « Samuel B, brakeman, r 21-B Williams
 - « Sarah A, widow McDuffie, r 26 Curran
 - « William (c), foreman J E Oxford, r Decatur, Ga
 - « W Earl, clerk General Electric Co, r 86 Avon av
- Holden Alexander (c), lab, r 89 N Fort
- « Isaac, student, r 341 St Charles av
 - « Lizzie (c), laundress, r 17 Kennett
 - « Mary, widow Luke, r 7 Baltimore pl
 - « Walter S, clerk, r 159 Linwood av

Cable Piano Co.

LARGEST SOUTHERN PIANO HOUSE
82-84 NORTH BROAD STREET

GREATEST VALUES OBTAINABLE
Mason & Hamlin, Conover, Cable, Kingsbury & Well-
ington Pianos, Carola Inner-Players, Euphonia Inner
Players, Victorolas, Victor Records, Sheet Music and
Musical Merchandise.

Phones: Ivy 8700-8701-7297 Atlanta 1073

- Holder Arthur H, clerk Atl Joint Term, r 185 E Pine
 - « Benjamin J, asst buyer M Rich, r 393 Williams
 - « Charles Rev, r 393 Williams
 - « George L, collector Atl Gas Lt Co, r 348 Oak
 - « George W, chauffeur, r 12 Spencer
 - « Harry (c), carpenter, r 141 Carrier
 - « Isaiah (c), porter M M Goldstein, r 185 Piedmont av
 - « John (c), laborer, r 18 Kennesaw av
 - « Mary C Mrs, sislady C & C Rosenbaum, r 5 Baltimore pl
 - « Mary T Miss, teacher Lucile Av School, bds 393 Williams
 - « Rail (c), plasterer 285-A Martin
 - « Samuel, clerk, r 25 Athens av
 - « William (c), driver H E Maughon, r 421 Mangum
- Holderby Lena Miss, asst Carnegie Library, r College Park, Ga
- Holditch Charles J, auditor, r 96 Waverly way
- « Ernest F, accountant, r 101 Sinclair av
- Holdship Henry Mrs, r 169 Vine
- Hole Ada M Miss, bkkpr Ga Terrace Garage, r 403 N Jackson
- Hollifield Moses, lab, r 62 Fortress av
- « Sarah R, widow James, r 62 E 9th
- Hollhan M F, pres Kempton Park Imp Co, r Indianapolis, Ind
- Holliness Church (c), 27 Drummound
- Holland Adolphus (c) porter Kimball House, r 75 Yonge
- « Alfred B, vegetable peddler 125-B Powell, r same
 - « Almedo (c), maid Winecoff Hotel, r 106 Haynes
 - « Archie E, boxmaker, r 21 Bender
 - « Benjamin T, engr Sou Ry, r 90 Plum
 - « Bertha Miss, opr Enterprise Mfg Co, r 39 Crew
 - « Bessie (c), laundress, r 100 Greensferry av
 - « Beulah (c), cook 30 E Merritts av, r 8 Magnolia
 - « Camilla, widow J Sidney, r 411 E Fair
 - « Charles (c), laborer, r 24 Selman
 - « Charles W (c), laborer, r 46 Browns av
 - « C Moses, purch agt Fulton County Court House, r 411 E Fair

SIGNS

Store Front Signs, Office and Window Lettering, Card
and Muslin Signs, Carved Wood and Electric Signs
Massengale Bulletin System 56 Edgewood Ave.
Phone Ivy 8740

**SHOP IN THE SOUTH
HARNES
GOLDIN'S
FACTORY**

Phone Main 163

130-132 Marietta St.

**THE MOST HARNES
COMPLETE**

THIS IS THE 1916 ATLANTA CITY DIRECTORY

CHAS. WM. BERNHARDT

CONTRACTOR AND BUILDER

195 1-2 MARIETTA ST
Phone M 1692

WALTER BALLARD
OPTICAL COMPANY



MANUFACTURING
DISPENSING
REFRACTING
OPTICIANS

85 PEACHTREE ST
PHONE IVY 1173

THIS IS THE 1916 ATLANTA CITY DIRECTORY

- HOLLAND** 987
- « Durzelle C, palnter, r 247-B Courtland
 - « Edward (c), plasterer, r 35 McGruder
 - « Edyth W, clerk Bradstreet Co, r 103 Fowler
 - « Elmer Mrs, slsldy Davison-P Co, r 67 Hendrix av
 - « Elmer G, clk A & W P Ry, r 34 Atwood
 - « Emma W, widow John, steno Carolina Portland C Co, r 39 Kelly
 - « Fay, widow William S, r 803 Piedmont av
 - « Frank, dentist 717 Grant bldg, r 1362 Peachtree
 - « Frank D, asst mgr Queen Ins Co, r 58 W 11th
 - « Frederick, mach N C & St L Ry, r 44 Fulton
 - « F (c), mach hand Atl Table Co, r 226 Grant
 - « George (c), janitor Atl Bk bldg
 - « Georgia (c), cook 400 W Peachtree, r rear same
 - « Guy N, r 369 Lawton
 - « Harry L, dept mgr Daniel Bros, r 35 Lucile av
 - « Hattie H, widow Matthew B, bds 251 St Charles av
 - « Hattie M Miss, r 1362 Peachtree
 - « Henry, clerk Sterling Soda Co, r Kirkwood, Ga
 - « Herbert (c), porter Cap City Tobacco Co, r 317-A W Fair
 - « Hoyt M, mach opr, r 17 Arlington av
 - « Ivy R, opr Ga Ry & P Co, r Smyrna, Ga
 - « James A Mrs, r 39 Crew
 - « James H, collr Smith & Simpson Lmbr Co, r East Point, Ga
 - « James T, steelwkr Cont Gin Co
 - « Jefferson E, condr Sou Ry, r 229 W North av
 - « Jennie B Miss, steno Jellico Coal Co, r 92 E Ellis
 - « John (c), laborer City, r 294 Butler
 - « John H, mgr Jellico Coal Co, r 92 E Ellis
 - « John H, slsmn Knight Tire & Rubber Co, r 540 Pulliam
 - « John W, clerk, r 11 Pulliam
 - « John W, printer Liberty Printing Co, r Bolton, Ga
 - « Joseph T, salesman Western Electric Co, bds 284 N Jackson
 - « Julian S, printer Atl Journal, r 80 Walton

NEW SOUTH RUBBER COMPANY
General Southern Distributors

249 PEACHTREE ST
Rubber Tires and Access-
ories for Every Service.
Phone Ivy 4564 Atl. 497
"MILES CHEAPER"

QUAKER TIRES

- « J A, r Confederate Soldiers' Home
 - « J Sidney Jr, clerk Kibler & Long, r 411 E Fair
 - « Kate Miss, clerk, r 904 DeKalb av
 - « Laura (c), r 262 W Mitchell
 - « Leola (c), cook, r 24 Jennings
 - « Lillian M, clerk Bradstreet Co, r 103 Fowler
 - « Loudie Miss, teacher William St School, r 904 DeKalb av
 - « Mae R Miss, r 411 E Fair
 - « Marshall, r Peachtree rd
 - « Mary (c), cook, r 285 Garibaldi
 - « Mary E, widow of H H, r 17 Arlington av
 - « Maud (c), laundress, r 132 Fort
 - « Merrill N, clerk D B Harris, r 803 Piedmont
 - « Nancy (c), laundress, r 74 Hunnicutt
 - « Philip R, r 411 E Fair
 - « Ralph, baggageman Union Depot, r 411 E Fair
 - « Rebecca W, widow Frank, r 639 Lee
 - « Robert M, supt Hightower Box & Tank Co, r 37 Pearce
 - « Sarah, widow J Cullman, r 45 Glenn
 - « Susie Miss, operator Novelty Hat Mfg Co, r 45 Glenn
 - « Susie (c), laundress, r 11 Holton
 - « Thomas (c), laborer, r 173 E Cain
 - « Tullie C Miss, nurse, r 17 Arlington av
 - « Walter (c), carp, r 156 McDonough rd
 - « William H, engineer, r 64 Bass
 - « William J, pipe fitter, r 108 Dill av
 - « William S, st car conductor, r 109 S Moreland av
 - « W Sidney, died March 13, 1915, aged 50, r 803 Piedmont av
 - « W (c), janitor 4th Nat Bk bldg
 - « Zacharias H, slsmn, r 166 Chapel
- Holle Robert (c), porter Maier & Berkele, r 230 E Cain
Holleman Charles S, clerk A B & A Ry, r 21 W Georgia av
- « D P, student, r Kimball House
 - « Eli (c), painter, r 251 Currier

INSURANCE PROTECTION

- FOR
- Auto
 - Burglary
 - Liability
 - Health
 - Accident
 - Fire

Maximum Protection at
Minimum Cost

General Accident, Fire
and Life Assurance
Corporation, Ltd.

H. C. GEIGER, Gen. Agt
307 Trust Co. of Ga. Bldg

Phone Ivy 5158



THE BARRETT CO. *Tarvia*

Roofing and Paving Materials Office and Warehouse
292 Marietta St.

COAL TAR, CREOSOTE OIL, PITCH, PAINTS, ROOFINGS. Telephone M 2144

METAL WELDING CO.
AUTOGENOUS WELDING
CAST IRON AND ALL METALS
MACHINE PARTS WELDED
 Phone M. 3013 ~ 179 S. Forsyth St.

GOOD LUMBER AND ANYTHING THAT
Can be Made From it
S. A. WILLIAMS LUMBER CO. Office & Mill: 254 Elliott. Both Phones 328

- HOLLEMAN** 988
- « Frank, machinist, r 51 Robbins
 - « Horace, clk Sou Mortgage Co, r 283 Peachtree
 - « Joseph T, pres Sou Mortgage Co, r 283 Peachtree
 - « Lessie (c), laundress, r 194-B E Cain
 - « Simpson (c), porter Subway Billiard Parlor, r 134 Fraser
 - « Sylvester (c), janitor Atlanta Theater
 - « Taylor (c), laborer, r 413 Mangum
- Holleman, see also Holliman
- Hollen Katherine Miss, steno American Book Co, r 349 Courtland
- Holleran Owen, clerk Ansley Hotel, r 510 Highland av
- « W M (c), porter High's, r 342 Auburn av
- Holley Alice (c), laundress, r 125 E Harris
- « Calvin V, meter reader water dept, r 76 McAfee
 - « Carl C, driver Sewell Hand Laundry, r 105 Ormewood av
 - « Charles W (Newman & Co), r 60 E Harris
 - « Ernest C, bkkpr Williams-Thompson Co, r 148 Capitol av
 - « Frona (c), laundress, r 24 Mayes
 - « George E, policeman, r 451 E Georgia av
 - « John, pressman, r 142 Gaskill
 - « John F, bottler, r 303 Windsor
 - « Lawrence A, foreman Sanitary Dept, r 433 Woodward av
 - « Lemuel A, collector Home Art Supply Co, r 22 Cleburne av
 - « Lemuel T, mechanic Buick Motor Co, r 9 Hill
 - « Martha (c), lunches 131 Magnolia, r same
 - « Mary, widow Thomas T, r 60 E Harris
 - « Robert C, solr Ga Ry & P Co, r 197 W Peachtree
 - « Robert E, chauffeur M J Taxi Co, r 186 Luckie
 - « Rosa (c), teacher, r 508 W Hunter
 - « Sallie (c), laundress, r 182 Magnolia
 - « Samuel, lab A Tufts Cont Eng
 - « Samuel W, usher, r 110½ Walton
 - « William A, pressman Gereshon Ptg Co, r 161 W Hunter
 - « William P, laborer, r 186 Luckie

We Move and Store

We Pack and Ship

PAISLEY Transfer & Storage Company

J. A. PAISLEY
 Manager

We Employ only Experienced White Help

Office and Warehouse

23 Peters St.

Bell M 2558
 Atlanta 5314

POWER FOR EVERY PURPOSE
 Georgia Railway & Power Co.

- Holley, see also Holly
- Holleyman William C, sales mgr Beck & Gregg Hdw Co, r 217 Peachtree cir
- « William C Jr, student, r 217 Peachtree cir
- Holleyman, see also Holleman and Holliman
- Holliday Benjamin F Dr, 106½ Whitehall, r Lakewood Heights
- « Calvin (c), laborer, r 135 Lindsay
 - « Charles (c), barber H Vaughn, r 32 Norwood av
 - « C Frank (c), porter A F Herndon, r 430 Richardson
 - « Edith Miss, r 154 Crescent av
 - « Emma, widow George H, r 64 Forrest av
 - « George (c), laborer, r 75 Delbridge
 - « George H, died Dec 20, 1915, aged 69, r 64 Forrest av
 - « George H, mgr Atlanta Dental Supply Co, r 6 Avery dr
 - « Harry M, clerk S E Und Assn, r 1235 Peachtree
 - « Herbert P, chief clk to P O Inspector, r Decatur, Ga
 - « Howard (c), laborer, r 34 White's al
 - « James A, shoemkr 312 E Georgia av, r 260 same
 - « James R (Otis & Holliday), r 290 Myrtle
 - « Jesse W, accountant, r 84 E North av
 - « John S, clerk, r 1235 Peachtree
 - « John Ware, r 1235 Peachtree
 - « Manse (c), driver, r 335 Chapel
 - « Mansfield (c), laborer, r 433 Smith
 - « Norinne Miss, teacher Girls High School, r 149 Peachtree cir
 - « Pope B, cashier J H Hilsman & Co, r 20 Dabney
 - « Rebecca R Miss, seamstress M Rich, r 206 E Ga av
 - « Wallace W (c), porter E L Rhodes Co, r 244 W Hunter
 - « Walter C (c), porter, r 339 Richardson
 - « William Z Dr, r 154 Crescent av
- Hollifield Henry C, collector Atl Tel & Tel Co, r 1 Orange
- « Robert H, engineer, r 9 Glenn
- Hollifield, see also Hollyfield
- Holliman Henry D, steno Golden Eagle Buggy Co, r 45 E 12th
- Hollinger E J Mrs, r 56 Dargan pl

Sewer and Drain Pipe, Metal Lath, Fire Brick, Lime, Cement, Plaster and Terra Cotta Ware

SCIPLE SONS
 1101-2-3 THIRD NATIONAL BANK BLDG.

Ivy 483
 Main 923

Atl. 203
 Atl. 285

THIS IS THE 1916 ATLANTA CITY DIRECTORY

LIFE INSURANCE COMPANY OF VIRGINIA

ORGANIZED 1871. RICHMOND, VA.

A. W. JACKSON, General Agent

Rooms 1032-1033 Healey Bldg.

Atlanta, Ga.

Issues the Most Approved Forms of Life Insurance Contracts from \$1,000.00 to \$50,000.00 with Premiums Payable QUARTERLY, SEMI-ANNUALLY and ANNUALLY

BAYLIS
Office Equipment
CO
15 BROAD ST.
PHONE M. 241

989

- Hollingshead H G, slsmn Lamar & Raukin Drug Co, r Decatur, Ga
 « Mac, widow James, r 238 Whitehall
 « M A Mrs, clerk Ga Ry & P Co, r 32 South Oak
 « R V, r Confederate Soldiers Home
HOLLINGSWORTH (Inc), W A Hollingsworth pres, florist 127 N Pryor
 « Aaron H, brick mason, r 516 Pulliam
 « Aaron M, farmer, r 359 Forrest av
 « Alonzo J, clerk R M S, r 30 Albemarle
 « Annie L Miss, bkpr F W Vaughan, r 359 Forrest av
 « Arthur S, shipping clerk Sterchl Furn Co, r 872 Highland av
 « Charles (c), fireman Grant bldg, r 6 Newman
 « Charles M, sec M D & H L Smith Co, r Dalton, Ga
 « Clarence (c), fireman, r 120-A Mary
 « Columbus J, trav slsmn Sterchl Furn Co, r 872 Highland av
 « Earl, switchman Sou Ry, r 59 Langley av
 « Earl J, clerk Otis Elevator Co, r 140 Trinity av
 « Emory Q, clerk Atl Journal, r 405 Flat Shoals av
 « Ernest J, maller Atl Journal, r 27 Harold av
 « Floyd A, agt Am Life & Accd Ins Co, r 62 Rankin
 « Gertrude Miss, seamstress, r 42 Kennedy
 « H Paul, painter, r 265 S Moreland av
 « Ida Miss, bds 872 Highland av
 « James H, paper hanger, r 349 S Boulevard
 « James M, barber H B Howard, r 74 E Ellis
 « John, clerk 349 Peachtree, r 491 N Boulevard
 « John D, foreman Ashworth Bros, r 105 W Harris
 « John F (Rybert & Hollingsworth), r 42 E Baker
 « John W, carp Ga Ry & P Co, r 265 S Moreland av
 « John W, city detective, r 86 Klirkwood av
 « Joseph E, driver H & L C No 12, r 5 Finley
 « Joseph S, clerk Troy Laundry, r Decatur, Ga
 « Julla Miss, operator Atl Tel & Tel Co, r 42 Kennedy
 « Julla Mrs, r 61 West End av

**Talk
to
THOMAS
&
THOMAS
ABOUT
INSURANCE**

**ATLANTIC LIFE
INSURANCE CO.**

OF

Richmond, Va.

Phone Ivy 8526

HEALEY BLDG.

Rooms
1520-21

THIS IS THE 1916 ATLANTA CITY DIRECTORY

**YOUR
GROCER
SELLS**

Uncle Sam Bread

Ask For It
It's Always
Good
You Can Depend on it.

- « J Victor, cashier N Y Life Ins Co, r 21 Albemarle av
 « Larry E, electrician, Ga Ry & Pwr Co, r 265 S Moreland av
 « Lois Miss, teacher North Av School, r 359 Forrest av
 « Lora Miss, helper Norris, Inc, r East Lake, Ga
 « Lorenzo D, metal worker, Warlick Mfg Co, r 259 Sunset av
 « Lula Mrs, works Montag Bros
 « Luther A, slsmn Oak St Market, r 88 Culberson
 « Lydia Miss, r 42 E Baker
 « L S, steno Pittsburgh P G Co, r Decatur, Ga
 « Mamie Miss, office mgr W E Arnaud, r 353 Euclid
 « Nell Miss, sec D C Heath & Co, r 359 Forrest av
 « Norma C, widow James L, r 152 Park av
 « Octavia, widow Isaiah L, r 42 Kennedy
 « Olliemay (c), cook, 281 Ponce de Leon av, r 177 Houston
 « Rebecca Mrs, widow William R, bds 872 Highland av
 « Robert L, policeman, r 103 Pearl
 « Ruth Miss, cashier R O Campbell Coal Co, r 42 E Baker
 « R E, clerk Sou Ry
 « Sarah E, widow Robert H, r 385 Flat Shoals av
 « Seth P, sales mgr Chattanooga Brick Co, r Gertrude pl
 « Thomas C, printer, Orr Ptg Co, r 25 Cummings
 « Thomas L, trav slsmn, r 514 Highland av
 « Walter R, finisher Sou Furn Co, r 135 McAfee
 « Wm, electrician, bds 1412 Marietta
 « William E, slsmn W D Pierce, r 25 Cummings
 « William F (c), laborer, r 49 Gartrell
 « William G, clerk 101 S Pryor, r 42 Kennedy
 « William L, carpenter, r 402-A S Pryor
 « William O, mason Atl Gas L Co, r 184-A Simpson
 « William R, tinner, r 96 Milledge av
 « W Alonzo, mgr Hollingsworth, (inc), r 163 Westminster
 « W B, clerk N C & St L R R

Hollins Andrew (c), laborer, r 59 Travis

« Elizabeth (c), laundress, r 193-B Little

E. A. Bostrom Mfg. Company SPECIAL TOOLS

ROAD BUILDERS LEVELS AND TRANSITS

290 Edgewood Ave.

Phone Ivy 4285

PERRYMAN-BURSON Co.
 TRUSSES, RUBBER GOODS
 SURGICAL INSTRUMENTS
 HOSPITAL SUPPLIES

109 N. PRYOR ST.
 OPP
 CANDLER BLDG.

IVY
 4434

Quick Relief for Stomach, Kid-
 ney, Liver, Bladder Trouble,
 and Rheumatism.

24 S. Broad St. Phone M 2512

ALKALINA
 MINERAL WATER

**WAGONS, DRAYS, CARTS, BUGGIES,
 RUBBER TIRES E. D. CRANE CO.
 DITCHERS AND GRINDERS 53 S. Broad St. Phone M. 2942**

- HOLLINS 990**
- « Francis (c), cook, Mrs F B Wright, rear 1075 Peachtree
 - « Ida (c), maid, r 285 Fulton
 - « Lilly (c), cook, r 164 Candler
 - « Mattie (c), laundress, r 100 Fox
 - « Reddick (c), cook, 98 Oak, r 2 Irene
 - Hollinshead Patrick H. bkkpr A McD Wilson Co. r Ingleside, Ga
 - Hollis Archie H. clk Elyea Austell Co, r 159 Peoples
 - « Arthur N, soft drinks, 10 Walton, r 534 N Boulevard
 - « Charles (c), porter, r 122 Hilliard
 - « David B. r 534 N Boulevard
 - « Edward, printer, r 23 Gresham
 - « Eula P, widow Esau, r 79 Desoto av
 - « Florence Miss, r 100 Fowler
 - « George (c), driver, r 217 Fraser
 - « George D, real estate, r 159 Peoples
 - « Hannah (c), laundress, r 48 Coleman
 - « Harriet Mrs, died November 3, 1915
 - « Herman H, clk S H Kress & Co, r 79 Desoto av
 - « James A, sergeant police, r 479 S Pryor
 - « John, carpenter, r 1 W Glenn
 - « Joseph G, trav slsmn, Crumley-Sharp Hdw Co, r Forsyth, Ga
 - « J Arnold, motorman, r 14 Curran
 - « Lizzie Mrs, saleslady, r 23 Orchard
 - « Milton O, bkkpr, Third Natl Bank, r 410 Allene av
 - « Morgan E, pressman, r 23 Orchard
 - « Robert L, linotype opr, r 86 Park
 - « Saluda, slsmn H W Rountree Trunk & Bag Co, r 79 Desoto av
 - « Thelma Miss, student, r 86 Park
 - « Theophilus E, linotype opr, r 351 E Georgia av
 - « Thomas W, car repairer, r 307 Cooper
 - « Victor R, cashier Brown Perryman & G Co, r 77 Park
 - « Walter (c), laborer, r 36-A Crumley
 - « William (c), laborer, r 80 Cunningham

**FOR THE BEST IN GROCERIES Call
 KAMPER'S, Ivy 5000 494 Peachtree Street**

- « William T, st car conductor, r 10 Western av
- Hollister Francis H, engr Genl Elect Co, r Decatur, Ga
- Holloway Alford G, ice peddler, 847 E Fair, r same
- « Amanda (c), cook, r 14 Garibaldi
- « Arthur (c), plasterer, r 510 W Mitchell
- « Birdie (c), presser Enterprise Mfg Co, r 6 Hammock pl
- « Charles, clerk, r 233 Luckie
- « Columbus C, hoseman, Engine Co No 3, r 830 Marietta
- « David, laborer, r 120 S Boulevard
- « Denver R, asst steward Terminal Cafe, r 55 Nelson
- « Edward F, foreman, r 349 Central av
- « Edwin S, v pres The H D Waits Co, r 77 Fairlie
- « Edwin W, clk S A L Ry, r 233 Luckie
- « Elizabeth, wicow N Jackson, r 9 Lillian av
- « Ernest E, laborer, r 55 Savannah
- « Eunice (c), presser Sanitary Dry Cleaning Co, r 91 Fraser
- « Homer (c), laborer, Union Lbr & Box Mfg Co, r 214 Howell
- « Inla C, clk International Harvstr Co, r Hapeville, Ga
- « Isaac, steel wkr A Tufts Cont Eng
- « James L, jeweler, 55 Auburn av, r 513 W Mitchell
- « John (c), laborer, r 19 Garibaldi
- « John S, painter, r 847 E Fair
- « Joseph T, r 22 W Pavilion
- « Julian L, clk Sou Ry, r 38 Gray
- « J T Mrs, slsldy F S Stewart Co, r 22 W Pavilion
- « Leila (c), cook, 741 Peachtree, r rear same
- « Luther T, barber, 156 Glennwood av, r 847 E Fair
- « Mary C Mrs, dressmaker, 280 Decatur, r 279 same
- HOLLOWAY MURPHY M.** lawyer, 1417 Hurt bldg, r 43 Albemarle av
- « Myra Miss, nurse Ga Bapt Hospital, r 98 Luckie
- « Ollie (c), laundress, r 33 Kennesaw al
- « Porter (c), porter, Byrd Pig Co. r 289-A Terry
- « Richard N, carpenter, r 237 Stewart av
- « Samuel (c), laborer, r 128 Thurmond

FREE A Silk-Lisle pair of "NOTASEME" hose for man or woman, to every person buying a pair of shoes and saying they saw this advertisement. 18 years in Atlanta selling Good Shoes
JOHN LOW SMITH 18 W. MITCHELL ST.

THIS IS THE 1916 ATLANTA CITY DIRECTORY

Lowest Mortality for 51 Years
PROVIDENT LIFE & TRUST CO., of Philadelphia
WALLACE W. DANIEL, Genl. Agt. 3rd Floor Connally Bldg. Phone M 1986

BEULLIEU & APPLEWHITE
BUILDING SUPPLIES
*Metal Weather Strips for
 Doors and Windows, to
 Save Cool and Keep out
 The Cold Weather*
1317-3rd NATL.
BANK BLDG
IVY
1754

THIS IS THE 1916 ATLANTA CITY DIRECTORY

- HOLLOWAY** 991
 « Thomas J, special agt Ga Ry, r 100 Payne av
 « Virgil D, barber L T Holloway, r 847 E Fair
 « William, janitor, r 233 Luckie
 « William (c), laborer, r 290 Wylie
 « William A, slsmn Singer Sew Mach Co, r 663 Chestnut
 « William H, r 830 Marietta
 Hollowell Foster, molder, r 1 Kontz
 « James M, supt, r 20 Home Park av
 « Milton L, trav slsmn, r 627 Highland av
 Hollums Ellie I Miss, supervisor Bell Tel Co, r 264 W 14th
 « Leonard D, clk N O & St L R R, r 57 E Boulevard, Kirkwood
 « William B, conductor, r 57 E Boulevard, Kirkwood
 Holly Apartments, 810½ Peachtree
 « Bell (c), cook, 92 Marietta, r rear same
 « David C, asst mgr Buckeye Cotton Oil Co, r East Point, Ga
 « Elizabeth Mrs, r 451 E Georgia av
 « Fanny (c), domestic, r 34 N Boulevard
 « Frank, wire drawer Atl Steel Co, r 251 Tumlin
 « Wesley (c), laborer, r 34 N Boulevard
 « William R, press feeder, Publishers Press, r 52 Plum
 Hollyfield Clifford S, r Oakland
 « George W, florist, r 7 E 12th
 « J Walter, plumber D W Yarborough, r 131 S Pryor
 Hollyfield, See also Hollifield
 Hollywood Cemetery Corp, on River car line
 Holman Aletha (c), maid, r rear 960 Ponce de Leon av
 « Dora M Miss, steno M D & H L Smith Co, r 220 N Boulevard
 « Eliza J, widow Robert B, r 122 Luckie
 « Emma (c), laundress, r 90 Gray
 « Frank N, mgr MacMillan Co, r Blackstone Apts
 « Herbert R, cashier E C Atkins & Co, r 787 Highland av
 « James (c), painter, r 248 Currier
 « J L Mrs, opr Enterprise Mfg Co, r 88 Pulliam

THE
ATLANTA TRUNK
AND BAG FACTORY

CARRIES THE
LARGEST
AND
MOST UP TO DATE
ASSORTMENT
TRUNKS,
BAGS and
SUIT
CASES
IN ATLANTA

92 Whitehall St.
 PHONE M 466

BARFIELD

Atlanta's Newest and
 Most Sanitary Fish
 Market



COMPANY

41 E. ALABAMA ST.
 Phone M 1335
 Atlanta 1113

- « Leverde V, trav slsmn, r 1 Lucile av
 « Robert (c), presser S Price, r 176 Chestnut
 « Veida Miss, opr Enterprise Mfg Co, r 88 Pulliam
 Holman, See also Hallman
 Holmes Alpheus S, cashier Geo Muse Co, r 18 W Linden
 « Annie M Miss, bkpr Capital City Lndry, r 50 Houston
 « Arthur (c), laborer, r 381 W 3rd
 « Augustus B, contractor, 34 Ridge av, Kirkwood, r same
 « Bertie (c), domestic, r 57 Yonge
 « Beulah W Mrs, steno Sou Furn Co, r 18 W Linden
 « Charles, meats, 446 Edgewood av, r 5 W Ashland av
 « Christy C Miss, student, r 99 Trinity
 « David (c), laborer, r 158 Parsons
 « Ebenezer (c), oiler Atl Joint Term, r 214 Beckwith
 « Edward (c), r 279 Terry
 « Emma (c), laundress, r 126 Haynes
 « Fannie Miss, cashier Partridge Cafe, r 110 Ivy
 « Fannie M Miss, r 218 St Charles av
 « Green M (c), contractor, Kennys al, r 173 E Baker
 « G H (c), r 119 Bradley
 « Hamilton M Dr (c), 171½ Walker, r East Point, Ga
 « Hannah (c), maid W H Glenn, r rear 1120 Peachtree
 « Hattie (c), laundress, r 78 Emmett
 « Hattie, laundress, r 24 Fortune
 « Henry, r 34 Ridge av, Kirkwood
 « Henry (c), driver, r 37 N Doray
 « Henry (c), laborer, r 2 Benning row
 « Herman (c), coach cleaner, Atl Joint Terminals
 « Howard, r 34 Ridge av, Kirkwood
 « Hugh (c), butler, r rear 1345 Peachtree
 « Irene A, widow James, steno Sou Banker Pub Co, r 99 Trinity
 « Isabella (c), cook, bds 313-A Peters
 « James, helper Norris, Inc, r 46 Welborn
 « James (c), laborer, D J Lee & Co

Earl & Wilson Shirts and Collars
Daniel Bros. Co. 45 - 47 - 49
Peachtree Street

Phone M3121-Atlanta 379

STORAGE
SKINNER BROS.
TRANSFER and
STORAGE CO.

Household Goods,
Pianos,
Packing and
Shipping

165
WALTON
ST

MARK NABORS & CO.
MOTOR TRUCK SPECIALISTS 506 **WHITEHALL** Phone M 529

- HOLMES** 992
- « James (c), lunches, 206½ Decatur, r 259 Terry
 - « James S, removed to Nashville, Tenn
 - « James V, r 353 St Charles av
 - « Jessie C Mrs, steno C F Baker, r 294 Oak
 - « John (c), butler, r 9 Ezzard
 - « John L, sec-treas J F Lewis & Co, r Marion Hotel
 - « Joseph L, clk Bell Tel Co, r 172 Ivy
 - « Josiah W, salesman, r 218 St Charles av
 - « J E, dtd August 4, 1915, aged 40, r 603 Chestnut
 - « J G Miss, slsldy M Rich, r 87 Washington
 - « Lewis (c), messenger, r 15 Lee
 - « Lillian L Miss, waitress W W Lampkin, r 44 Weldon
 - « Louisa (c), cook, r 9 Ezzard
 - « Lucy (c), dressmaker, 526 W Mitchell
 - « Lura E, widow William H, r 18 W Linden
 - « Maceo (c), porter 47 Kennedy, r 78 Emmett
 - « Madison (c), laborer, r 133 E Baker
 - « Maria (c), cook, r 285 Piedmont av
 - « Maria (c), cook, 55 Kennesaw av, r 27 Raspberry al
 - « Marlon Miss, r 218 St Charles av
 - « Martha (c), maid Grady Hospital, r 169 Gilmer
 - « Martin (c), rock mason, r 332 Hilliard
 - « Mary A, widow James, r 209 Capitol av
 - « Maude Miss, opr Atl Tel & T Co, r 46 Wellborn
 - « Millie (c), maid, W C Harper, r rear 529 W Peachtree
 - « Minnie (c), r 15 Lee
 - « M Leonard, clerk Bell Tel Co, r 289 N Moreland av
 - « N S, clk Cotton States B & S Co, r 712 Piedmont av
 - « Oscar V, shoemaker, 44 Carroll, r 94 same
 - « Owen M, clerk Cotton States B & S Co, r 712 Piedmont av
 - « O Carl, slsmn The Menter Co, r 289 Rawson
 - « Percy H, press feeder Mitchell Ptg Co, r 43 McDonald
 - « Rebecca (c), cook, r 222 Piedmont av

DEPARTMENT STORE

Highs

GROCERY DEPARTMENT

Phone M 1061

Phone M 1064 to 1069

- « Richard, grocer, 64 Rankin, r 62 same
- « Riley (c), chauffeur S D Jones, r 70 Kennesaw al
- « Roy H, cashier B P O E, r 18 W Linden
- « Rufus G, contractor, 12 Brookline, r same
- « Samuel (c), laborer, r 2 Oil Mill row
- « Scott (c), gardener, r 189 E Baker
- « Thomas C, (Holmes & Luckie Realty Co), r 230 E 4th
- « Thomas W (c), carrier P O, r 80 Howell
- « Thomas W (c), lawyer, 17½ Walton, r 84 Howell
- « Ticha (c), maid 1115 Ponce de Leon av, r rear same
- « Walter R, (Holmes & Sewell), r College Park, Ga
- « William (c), cook, r 33 Richmond
- « William (c), helper Scherrer Lunch Room, r 314 Chapel
- « William L (c), carrier P O, r 197 Beckwith
- « Willie M Miss, r 43 McDonald
- « & Luckie Realty Co, (T C Holmes, E T Luckie), 67 N Pryor, rm 412
- « & Sewell, (Walter R Holmes, Jasper N Sewell), restr, 183 Peters
- Holobrough B G, flagman Sou Ry
- Holomon Evalena (c), laundress, r 85 Emmett
- Holsapple H E, clerk N C & St L R R, r Inman Yards
- Holsenbach Patrick (c), painter, r 271-B Bass
- Holsenbeck Daniel, trav slsmn, r 826 DeKalb av
- « Davis D, watchman, r 254 Hemphill av
- « Cartrell, film opr, r 36 Highland av
- « Julian D, weigher, r 254 Hemphill av
- « J O, clk Atl Steel Co
- « Luther C, slsmn Cable Piano Co, r 351 Cherokee av
- Holsey Bertha (c), laundress, r 18 Hills av
- « Chapel (c), J J Ridley pastor, 214 E Linden av
- « Clarence (c), messr E H Cone, Inc, r 505 W Fair
- « Edward C (c), presser Wise Cleaning Co, r 168-A Williams
- « Ella (c), laundress, r 5 Maddox al
- « Ella (c), seamstress, 97 Markham, r same
- HOLSEY JAMES H** (c), dentist, 11½ S Broad, r 196 N Boulevard

TYPEWRITERS RENTED 4 Months for \$5
Phone Main 2526
AMERICAN WRITING MACHINE CO., 48 N. Pryor St.

CALLWAY
182 MACK-SIGHS 34/2
MARIETTA

THIS IS THE 1916 ATLANTA CITY DIRECTORY

CARTER ELECTRIC CO.

72 N. BROAD ST.

Phone Ivy 5666
Atlanta Phone 3271

ELECTRIC AND GAS
FIXTURES AND SUPPLIES

BESSIE ANDERSON

MULTIGRAPHING

PUBLIC
STENOGRAPHER

825
Atlanta Nat'l.
Bank Bldg.

Phone
M 1980

HOLSEY

993

- « Jesse (c), driver M Rich, r 57-A Henry
- « Lucius L Rev (c), Bishop C M E Ch, r 335 Auburn av
- « Mamie L (c), laundress, r rear 47 Hilliard
- « Rosa (c), r 161 Markham
- « Temple (c), r 70 N Boulevard
- « Willie M (c), cook, r 23 Tanner

Holsey, See also Halsey

Holst J B Co, (Savannah, Ga), A T Porter engr, cotton blys, 457 Candler bldg

Holstein John E, engr Battle Hill Sanitorium, r 98 Greensferry av

Holstick Isabella (c) cook, r 116 S Humphries

Holston William E, branch mgr Hanover Shoe Store, r Decatur, Ga

HOLSUM CAKE, good grocers sell it because it is good

Holt Amos (c), helper Drennan & Zahn, r 93 Parker

- « Annie (c), cook 52 Colquitt av, r 113 Bell
- « Annie M Mrs, inspr World Film Corp, r 14 Williams
- « Asa K, carpenter, r 107 Bedford
- « Charles (c), porter J Elsemann & Sons Co, r 140 Fort
- « Charles, tailor 2 S Forsyth, r 58 Dunn
- « Charles C, foreman Water Works, r 438 Luckie
- « Clarence, cashier Davison-Paxon Co, r College Park, Ga
- « Columbus F, slsmn E L Adams Co, r College Park, Ga
- « Dilsie (c), cook, 553 N Boulevard
- « Docia M, widow Edward, r 315½ Peters
- « Earl, clk New Film Corp, r 14 Williams
- « Edith M Miss, clk W U Tel Co, r 59 Wabash av
- « Elijah (c), driver J M Moore, r 335½ W Fair
- « Eugenia P, clk W & A Ry Co, r Hapeville, Ga
- « E (c), laborer Phoenix Planing Mill
- « Floyd, auto worker, r 76 Haas av
- « Frank W, teacher Tech High School, r 186 W North av
- « George W, bkkpr Thrd Natl Bank, r 59 Wabash av
- « Harry (c), farmer, r 88 N Mayson av
- « Hattie (c), maid, r rear 35 Fairview rd

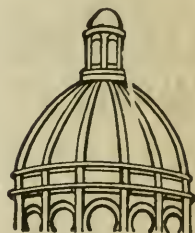

**Dry
Clean
and WASH
AT THE
Capital
City**

YOU WILL LIKE IT

**130
Whitehall St.**

**5
Phones
M. 1050**

THIS IS THE 1916 ATLANTA CITY DIRECTORY

CENTRAL BANK & TRUST CORPORATION
PAYS 4% ON SAVINGS
5 MILLION DOLLARS RESOURCES

- « Howard H, clk Orange Judd Co, r College Park, Ga
- « James (c), laborer, Colcord Lbr Co, r 127 N Henry
- « Janie (c), cook J W Austin, r rear 38 E 3rd
- « Jewell Miss, steno C W Hatcher & Co, r 62 Arden av
- « John (c), drayman, r 30 Euhrlée
- « John G, clk John Silvey & Co, r 201 Wellington
- « John H, battery man Exide Bat Depots, r 115 Pulliam
- « John H, tailor, r 109 Garden
- « John R, book binder Lester Book & Sta Co, r 85 Hood
- « Lucy (c), r 245 Edgewood av
- « Minnie (c), cook, 297 N Boulevard, r same
- « Nannie J Mrs, dressmaker, r 205 Glenn
- « Phillip S, sec M S Baughn & Co, r 302 Ponce de Leon
- « Riley (c), laborer, r 6 Mayes
- « Robert W, clerk Bell Tel Co, r Wesley av and Peachtree rd
- « Rosa (c), laundress, r 127-A N Henry
- « Walter C, died July 1, 1915, aged 30, r 86 W Georgia av
- « Willie, widow Walter C, r 386 Whitehall

Holton Cornelius F Dr, 1203 Fourth Natl Bk bldg, r 302 Ponce de Leon av

- « H W, laborer, S A L Ry Shops
- « Raymond O, lawyer, 904 Hurt bldg, r 302 Ponce de Leon av
- « Thomas A, clerk R M S, r 487 N Boulevard

Holtzclaw Nettie, widow E E, r 194 Bellwood av

Holtzendorff Bessie Miss, teacher Milton Av School, r 545 Central av

- « Cattle P, dentist, 23 W Alexander, r 21 same
- « Harold L, dentist C P Holtzendorff, r 21 W Alexander
- « Leta Miss, teacher Hill St School, r 545 Central av
- « Preston B, slsmn, r 545 Central av

Holy Innocents Mission 43 W 16th

Holzman Abraham, jeweler, 24-A S Broad, r 236 Richardson

- « Lawrence, steno, r 236 Richardson

HOME ART SUPPLY CO, W S Kincaid pres, 172 Whitehall

- « Av Baptist Church, Confederate av
- « for Incurables, Mrs M Rosenberg supt, 220 S Boulevard

LUMBER Every Kind, Any Quantity
S. A. WILLIAMS LUMBER CO.
254 ELLIOTT STREET BOTH PHONES M. 328

FOLSOM'S
 FIRE PROOF
 STEAM HEATED
GARAGE
 Cor.
CONE
 AND
JAMES
 PHONE
 IVY
 1476

WALL PAPER
 HIGH CLASS INTERIOR DECORATIONS

PHONE IVY 450
 107 N. PRYOR ST. Opp. Candler Bldg.
FRIDDELL BROTHERS

**ELECTRIC
 MACHINERY
 WIRING
 INSTALLING
 CONTRACTING
 REPAIRING**

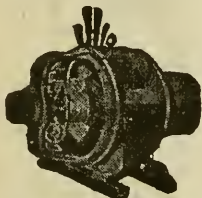

OF ANY KIND
BRYAN
COMPANY
ELECTRIC

**58 EDGE-
 WOOD AVE.**

PHONES:

Bell Ivy 1788 & 1790

ATLANTA 5000

- HOME 994
- « for Old Women, 61 West End av
 - « for the Friendless, Mrs R M Barnwell supt, 226 Highland av
 - « Life Ins Co, (N Y), C C McGehee Jr, mgr, 622 Empire bldg
 - « Park School, Miss Perry Henderson prin, Home Park cor State
 - Hommon Charles C, chemist City, r Peachtree Creek rd
 - Hone R A, shoe repairer, 23 Gordon, r 37 Jones av
 - « Studio Co, (O E Braun), 465½ Luckie, r same
 - Honea Albert C, grocer, 172 Atwood, r 353 Oak
 - « Andrew P, coach inspr N C & St L R R, r 97 Crumley
 - « Arthur D, driver, r 1041 Gordon rd
 - « Dread F, mach opr, r 145 Bedford
 - « Flonea Miss, smstrss L & L Mfg Co, r 62 Hayden
 - « Joseph R, mach Ga Ry & Pwr Co, r 3 Hirsch
 - « Luther P, candy maker, r 22 Bailey
 - « Marshall B, laborer, r 107 Jefferson
 - « Mattie C, widow Thomas J, smstrss L & L Mfg Co, r 62 Hayden
 - « Melvin F, mach opr, r 145 Bedford
 - « Robert H, laborer, r 496 Chestnut
 - « Sylvester V, (Gay Investment Co), r 746 Elliott
 - « Tommie Miss, cashr Sam Asher & Bro, r 97 Crumley
 - « William B, motorman, r 47 Doane
 - « William R, shoemaker, 211-A Marietta, r 489 Simpson
 - Honer Albert R, clerk, r 137 Pulliam
 - « Arthur H, stereotyper Am Press Assn, r 328 Highland av
 - « Ellen Miss, slsldy Davison-Paxon Co, r 137 Pulliam
 - « Louis W, foreman Am Press Assn, r 137 Pulliam
 - Honey John, salesman, r 736 Whitaker
 - « Lucy (c), cook, r 310½-B N Fort
 - Honeycutt John J, moved to Birmingham, Ala
 - Honeycutt, see also Hunnicutt
 - Hong Lee, laundry, 386 Edgewood av, r same
 - Honour Augustus D, slsmn C D Kenny Co, r Buckhead, Ga
 - « Charles M, sign painter W R Kline, r Peachtree rd, R F D No 6
 - « J Welsby, chf clk 3rd Natl Bank, r 311 N Moreland av

ATLANTA TITLE GUARANTEE CO. Get Your Title Guaranteed
 "Better Be Safe Than Sorry"
 Trust Company of Georgia Bldg.

- Hood Amanda (c), laundress, r 17 Cravens al
- « Bannie Miss, teacher Sou Univ of Music, r 290 Oak
- « Belle, widow Richard A, r 114 Windsor
- « Belle Mrs, r 428 Peachtree
- HOOD B MIFFLIN, pres B Mifflin Hood Brick Co, r 93 Elizabeth
- HOOD B MIFFLIN BRICK CO, B Mifflin Hood pres, shale, art, textile, face and impervious brick in any quantity, any time, in any place, 1014 Candler bldg, phone Ivy 3586, (see top end)
- « Carl V, clk J Frohsin, r 114 Windsor
- « Charles (c), driver Ed Matthews & Co, r 266 Martin
- « Charles W, brakeman, r 121 Mills
- « Clarence, salesman, r 95 Ormond
- « Daisy (c), laundress, r 55 Gray
- « Dana W, motorman, r 119 Broyles
- « David L, pipe fitter D W Yarborough, r 125 Spring
- « Della Miss, trained nurse, 25 Porter pl, r same
- « Edwin R, steno, r 428 Peachtree
- « Estella (c), laundress, r 87-B W Alexander
- « Eugene A, chf opr Associate Press, r 108 East av
- HOOD E DUPONT, lawyer, 520 Peters bldg, r 125 Spring
- « E Lyman, pres Atl Theological Sem, r 15 Arthur
- « Fannie Mrs, candy maker Wiley Co, r 36 E Avon av
- « George R, dept clk U S Dist Court, r 20 Culberson
- « George W, r 95 Ormond
- « Gillie H, widow Robert J, r 291 Gordon
- « Grady, soda clk Lawrence Drug Co, r 310 E Pine
- « Grant (c), furniture repairer, r 18 Davis
- « Harry H, collector, r 315½ Peters
- « James (c), laborer, r 43 S Doray
- « James (c), laborer, r 232 Foundry
- « James A, tel opr, r 46 W Baker
- « James M (c), porter Pullman Co, r East Point
- « Janle Miss, milliner, r 290 Oak

SIGNS

Store Front Signs, Office and Window Lettering, Card and Muslin Signs, Carved Wood and Electric Signs
 Massengale Bulletin System
 56 Edgewood Ave.
 Phone Ivy 8740

THIS IS THE 1916 ATLANTA CITY DIRECTORY

The Eichberg Heating Co.

145 MARIETTA ST.

Bell Phone M 4335

Specialists in Heating and Ventilation in all its branches.

DeKALB SUPPLY Co.

LUMBER, BUILDING MATERIAL, BRICK, CEMENT, LIME, ROOFING-

Both Phones DECATUR 3

DECATUR GA.

THIS IS THE 1916 ATLANTA CITY DIRECTORY

HOOD

995

- « Jennie (c), laundress, r 126 Bisbee av
- « Jennie (c), laundress, r 112 Pratt
- « Jerome (c), porter C S Robinson Furn Co, r 43 S Doray
- « Jessie Miss, clk H G Hastings & Co, r 198 Plum
- « John (c), laborer, r 354 N Butler
- « John (c), laborer A Doke Sons, r 88 Griffin
- « John H, clk P O, r 751 Glenn
- « John L, millwright, r 25 Dernel
- « John M Rev, r 200 Oak
- « John O, died March 11, 1915, aged 22, r 259 Kennedy
- « Joseph (c), laborer, A Doke Sons, r 19 Lynch al
- « J Arthur, carpenter, r 18 Larkin
- « J C, died February 2, 1915, aged 34, r 12 Eugene
- « J L, opr Atlanta Steel Co
- « Louise Miss, r 125 Spring
- « Louise E, widow George W, r 198 Plum
- « Lovle (c), laborer C of Ga Ry
- « Luther S, elev opr, r 36 Avon av
- « L Jackson, treas and mgr Walthour & Hood Co, r 14 Evans
- « Mamie E Miss, opr Bell Tel Co, r 95 Ormond
- « Martha J, widow Lawrence, r 711 Woodward av
- « Mary (c), laundress, r 324 Smith
- « Mattie (c), laundress, r 289 Ira
- « Mattie (c), laundress, r rear 68 Windsor
- « Milton (c), cook, r 146 E Ellis
- « Minnie (c), laundress, r 395 Crumley
- « Nathaniel T, laborer, r 630-B E Fair
- « Newton (c), laborer, r 326 Smith
- « Pearl Miss, r 125 Spring
- « Reuben C, pharmacist, 421 Candler bldg, r 351 Gordon
- « Robert E, brakeman, r 100-A Venable
- « Robert L Dr, 259½ Peters, r 402 Whitehall
- « Rossie (c), cook 62 Washington ter, r rear same

D. W. YARBROUGH

26 Years Experience as Practical

PLUMBER

Graduate N. Y. Plumbing School

10 Equitable Pl. Phone Ivy 493

- « Sadie M Miss, clk, 104 Whitehall r 291 Gordon
 - « Samuel K, mach, r 114 Windsor
 - « Sophronia, widow William W, r 125 Spring
 - « T J Dr, supt Detention Hospital, r same
 - « William H, clk Intl Correspondence Schools, r 291 Gordon
 - « William H (c), chauffeur Phoenix Planing Mill
 - « William M (c), barber, W M Strong, r 326 N Butler
 - « Williamson W, lawyer 1120 Hurt bldg, r 20 W Harris
 - « Willie, widow James, opr Bell Tel Co, r 315 Crew
- Hood's Pharmacy. (J W McFaul), 431 Marietta
- Hoodley Harry, prop Jefferson Hotel, r same
- Hook A Stephens, real estate, 601 3rd Natl Bnk bldg, r East Lake, Ga
- « Claudia Miss, wks J P Stevens Eng Co, r 17 Mills
 - « David R, slsmn Addressograph Co, r 106 Augusta av
 - « E B, supt constr Ga Ry & Pwr Co, r East Lake, Ga
 - « Homer F, asst state veterinarian, Capitol, bds 273 N Jackson
 - « Lola M, widow William A, r 36 Scott
 - « Mary L Miss, phone opr Capital City Club, r 36 Scott
 - « Sarah Miss, r 348 Ormond
- Hooker Alto J, painter, r 10 Pierce
- « C Kate, widow Robert, r 14 Lena
 - « James, clk Keely Co, r 10 Pearce
- Hooks Arthur R (c), porter, Pullman Co, r 27 Walnut
- « Ezekiel R, barber, r 1352 DeKalb av
 - « Gilbert G, molder Ga Ry & Pwr Co, r 834 DeKalb av
 - « James A, fireman, Engine Co No 12, r 834 DeKalb av
 - « John M, r 1352 DeKalb av
 - « John M, carpenter Murray Co, r 128 Glennwood av
 - « J L, opr Ga Ry & Pwr Co, r Bolton, Ga
 - « Mollie (c), dressmaker, 360 Decatur, r same
 - « Newton, meats, 263 Edgewood av, r 9 Chamberlin
 - « O, laborer, General Pipe & Fdry Co
 - « Robert G, slsmn King Hdw Co, r 229 N Moreland av
 - « Thomas J, r 1352 DeKalb av

Insist on the

All Star

Label

The Best Neckwear Made for Style and Service

Price 50c

MONCRIEF FURNACE CO.

MANUFACTURERS OF WARM AIR FURNACES AND CONTRACTORS FOR HEATING

139 S. Pryor St. Phone M 285

See Page 58

ANDERSON MERCANTILE AGENCY
WE CAN COLLECT THOSE BAD ACCOUNTS
BEST SERVICE SOUTH.

PHONE IVY-1616
HURT BLDG 420

Wood and Tile Mantels **Tile Floor and Wall Contractors**
 Portable Grates, Andirons, Fenders, Fire Sets
QUEEN MANTEL & TILE CO.
 56 W. MITCHELL STREET **PHONE MAIN 681**

- HOOKS** 996
- « Vida Mrs. widow Charles R, r 16 Porter pl
 - « William (c), ins agt, r 86 Coieman
 - Hooper Bessie (c), domestic, 361 Washington, r 31 Reed
 - « Charles (c), driver Lyle & Lamb Co
 - « Chessley F, clerk P O, r 79 Spring
 - « Clyde C, steno S A L Ry, r 369 Piedmont
 - « C O (c), laborer S A L Ry Shops
 - « Elizabeth H Miss, sislly Tumlin Bros & Co, r Riverside, Ga
 - « Frances (c), laundress, r 11 Hooper
 - « Frank A, lawyer, 506 Third Natl Bk bldg, r 779 Piedmont av
 - « Frank A Jr, law clk, r 779 Piedmont av
 - « Fred (c), cook, r 319 Hilliard
 - « Harris G, architect, r 28 Garnett
 - « Harry H, meat cutter, r 361 W 3rd
 - « James F, r 361 W 3rd
 - « Janie (c), laundress, r 441 Davis
 - « Jefferson B, upholsterer, 40 1/2 W Hunter, r 30 St Paul av
 - « Louise (c), cook, r 408 Hardee
 - « Lucile Miss, treas Wesley M Hospital, r 369 Piedmont av
 - « Rose Miss, teacher George W Adair School, r 39 W Linden
 - « Thomas W, tinner, 33 S Pryor, r 34 Hardendorf av
 - « William C, moved to Dallas, Tex
 - « William E (c), slsmn Atl Tailoring Co, r 92-A Fraser
 - « William H, yardmaster S A L Ry, r 369 Piedmont av
 - Hoopes L B Mrs, rooming house, 21 W Caln
 - Hooten Annie L Miss, steno J E Hanger (inc), r 319 Ponce de Leon av
 - « Charles, watchman, r 202 McDonough rd
 - « Howard H, r 70 Broyles
 - « James L, clk S O King, r 569 Woodward av
 - « John H, policeman, r 435 Cherokee av
 - « Rosa L (c), laundress Excelsior Lndry
 - « Rudolph B, metal wkr J T McDonald, r 403 Kirkwood av
 - « Sarah Miss, steno W J Stoddard, r 569 Woodward av

MILK MAID BREAD

Is made with milk and specially selected flour, it's good—ask your grocer for it.

ATLANTA BAKING CO.

83 Mangum St,
 Phone Main 2564

WALKER ROOFING CO.
 We will roof anything, anywhere, with any material, at any time, and do it right.
273 Marietta Street Phone M 4075 Atl. 637

- « William C, st car conductor, r 69 Josephine
- « William H, trav slsmn, r 403 Kirkwood av
- Hooter Gladys Miss, steno Moon & Candler, r Brooklyn Heights
- Hooven-Owens-Rentschler Co, (Hamilton, O), engines, 1508 Candler bldg
- Hoover Benjamin M, r 140-A Luckie
- « Clopton (c), driver L W Rogers, r 109 Hardee
- « Harry F, moved to Nashville, Tenn
- « James C, trav slsmn, r 195 Ivy
- Hop Ale Co (G J and W E Spinks), soft drinks, 114 N Boulevard
- Hope Alonzo, driver, r 49 University av
- « Amos (c), laborer, r 93 Parker
- « Anna (c), laundress, Tom Lee, r 24 Old Wheat
- « Aslee (c), laundress, r 34 Lawshe
- « Elexes M, barber, Lewis' Barber Shop, bds 274 Ashby
- « Eric G, electrician Pintsch Comp Co, r 501 Lee
- « George M, (G M Hope & Co), r 1916 Peachtree
- « George M Jr, clk G M Hope & Co, r 1916 Peachtree rd
- « George M & Co, (G M Hope, W C and P H Dobbins), 215 Grant bldg
- « H Lamar, barber Rutledge & Baker, r 501 Lee
- « Jacob L, driver Ga Laundry Co, r 28 York av
- HOPE JOHN** (c), pres Morehouse College, r same, phone W 848-J
- « Milton, watchman, r 3 Lee av
- « Ola Miss, cutter Fickett Mfg Co, r 72 Walker
- « Robert E, clerk, r 353 Myrtle
- « Sydney E, barber, 159 Decatur, r 1298 DeKalb av
- « Welborn, r 1916 Peachtree rd
- « William A, linotype opr Atl Journal, r 29 Sterling
- « William E, (Hope-Wilson Co), r 341 S Boulevard
- « William E, st car conductor, r 738 Marietta
- « William H, carpenter, r 501 Lee
- « -Wilson Co (W E Hope, A C Wilson), mfrs presto 816 Austell bldg
- Hopgood Mattie (c), laundress, r 73 Haynes
- « Oscar (c), porter, r 73 Haynes
- Hopgood, See also Hobgood

SCIPLE SONS 1101-2-3 THIRD NATIONAL BANK BUILDING
CHEROKEE WALL PLASTER NONE SUPERIOR Ily 483 M 923 Phones: {Atl. 203-285

THIS IS THE 1916 ATLANTA CITY DIRECTORY

LIFE INSURANCE COMPANY OF VIRGINIA

Organized 1871 : RICHMOND, VA.

J. C. HOWARD, Superintendent

Rooms 519-525 Empire Building,

ATLANTA, GA. from 1 to 65 years of age.

Issues Industrial Policies
from \$12.50 to \$1,000.00
with Premiums Payable
WEEKLY on persons

SEND HER A BOX OF
Milky Way
ATLANTA
CANDY
IT WILL MAKE PEACE FOR YOU
PHONE IVY 1766-146 PEACHTREE

997

- Hopkins Addie (c), laundress, r 245 Irwin
- « Alexander, student, r 403 N Boulevard
- « Alton S, st car conductor, r S Atlanta
- « Arthur C, agt Metro Life Ins Co, r 173 South av
- « Charles, laborer Atl Warehouse Co
- HOPKINS CHARLES T.** (Chas T & Linton C Hopkins), r 403 N Boulevard
- HOPKINS CHARLES T & LINTON C.**, lawyers, 1422 Healey bldg
- « Charles T Jr, slsmn F & G Adair, r 632 Peachtree
- « Clara E (c), bkkpr J A Hopkins, r 61 Tatttnall
- « Claud W, collector, r 41 Sanders av
- « DeWitt W, switchman, r 211 Cameron
- « Earl H, clk P P Jackson, r 518 Simpson
- « Edgar H, st car conductor, r 47 Newport
- « Edward E, collector, r 81 Arkwright pl
- « Ely (c), chauffeur C R Winship, r 227 E Cain
- « Ervin (c), laborer Atl Warehouse Co, r 45 Bradley
- « Essie (c), cook, 42 South Prado, r 383 McDaniel
- « Genevieve Miss, nurse Atl Hospital
- « Glenn, ck., 618 Austell bldg, Lakewood Hts
- « Haley (c), laundress, r 15 Richmond
- « Henry (c), boot black R Bennett (c), r 259 Bell
- « Herbert Z, ins adjs, 47 N Pryor, rm 621, r 92 Vedado Way
- « Hinton J, (Dargan & Hopkins), r 8 E 13th
- « Holcomb E bkkpr, Morton & Stribling, r 15 Willow
- « H G, conductor Sou Ry
- « I Stiles, (Rosser, Slaton, Phillips & Hopkins), r 688 Highland av
- « James A (c), books, 153 Auburn av, r 61 Tatttnall
- « James H, bkkpr, r 324 S Ashby
- « John (c), laborer Sou Ry, r Inman Yards
- « John L, lawyer with C T & L C Hopkins, r 403 N Boulevard
- « John R, real estate, r 275 Peachtree
- « J W, switchman N C & St L R R
- « Leach F, electrician, r 188 Jones av

THIS IS THE 1916 ATLANTA CITY DIRECTORY

Have Your Doctor
Phone Us Your
Prescriptions

COURSEY & MUNN

DRUGGISTS

29 Marietta St.,

Cor. Broad

- « Lindsey, pres Atl Cadillac Co, r 1324 Peachtree rd
- HOPKINS LINTON C.** (Charles T & Linton C Hopkins), r 121 E 5th
- « Lucy (c), laundress, r 43 Selman
- « Mahaley (c), laundress, r 15 Richmond
- « Marjorie Miss, tel opr Kimball House, r 46 Formwalt
- « Mary J, widow DeWitt C, r 458 Bass
- « Matthew (c), porter Sou Ry
- « Mattie (c), cook, r 32 Logan
- « Maurice H, clerk, r 39 Currier
- « Myrtle, widow Layman A, r 14 Tye
- « Paschal B, bldg contr, 904 Empire bldg, r Decatur, Ga
- « Paschal B Jr, slsmn P B Hopkins, r Decatur Ga
- « Pearl A Mrs, smstrs Robinson Shirt Co, r 518 Simpson
- « Richard P, engr Sou Ry, r 65 W Pine
- « Richie Miss, milliner, 66 Whitehall, r Brookline Hts
- « Robert E, motorman, r 74 Windsor
- « Robert M, steno Davison-Paxon Co, r 121 Gordon
- « Robert T, st car conductor, r Lakewood Hts
- « Russell, consul for Panama, 1012 Fourth Natl Bk bldg, r New York
- « Sallie, widow Clifford, r 62 Bradley av
- « Samuel (c), laborer, r 406 Elm
- « Sarah (c), laundress, r 4 Johnson
- « Savannah, widow Harvey W, r 41 Sanders av
- « Ulysses (c), chauffeur, r 227 E Cain
- « Wayman E, asst dept mgr High's, r 458 Bass
- « William (c), laborer G T Bradley & Bro, r 33 Means
- « William, prin Fulton High School, r Stone Mountain
- « William D, real estate, r 308 S Ashby
- « William H Rev, r 37 Park Lane
- « William T, fireman Sou Ry, r 209 Plum
- Hoppe Henry (c), laborer, r 15 Ashby pl
- « James B, clk Scoville Restaurant, r 47 Markham
- « Lewis D, pres Sou Flour & Grain Co, r Marietta, Ga
- Hopper Clarence A, agt Mut Benefit L Ins Co of Ga, r 265 Glennwood av

TAXI CABS — CALL



PHONE
IVY
322
AND
4051
ATLANTA
3660

TOURING CARS
LIMOUSINES
HORSE CABS
LANDAUS
EXCELSIOR
AUTO CO.

HINCHCLIFFE &
WILSON, Props.

8 Luckie St.

ALEXANDER-SEEWALD CO.
THE BEST OF EVERYTHING FOR THE AUTO
58 N. PRYOR
PHONES IVY 4851 and 8451

M.D. & H.L. SMITH
TENTS-AWNINGS
136 NARIETTA ST
IF ITS MADE OF
CANVAS
WE CAN MAKE IT

BOTH PHONES
BELL 2400
ATL
1606

Also Dalton, Ga.
Birmingham, Ala.
Chattanooga, Tenn.

BARCLAY & BRANDON CO.

FUNERAL DIRECTORS

246 IVY STREET,
Both Phones Ivy 788
J. W. AWTRY, SEC. & TREAS.

G. H. BRANDON, PRES. R. M. BRANDON, V.-PRES.

- HOPPER** 998
- « Emma (c), cook, 283 Peachtree, r 20 Raspberry al
 - Hoppers Nora Mrs, r 220 Capitol av
 - Hoppie Grant (c), car cleaner N C & St L R R
 - Hoppiss Jeff (c), laborer Coca Cola Co, r Hapeville, Ga
 - Hopson Charles H, architect, 1302 Healy bldg, r 72 East av
 - « Orro B Miss, r 101 Peachtree pl
 - « William B, died January 10, 1915, aged 80, r 101 Peachtree pl
 - « W B, dep warden dept Public Wks, r East Point camp
- Hopson, See also Hobson
- Hopwall Lloyd (c), cook, 360 W Peachtree, r rear same
- Horace Isaac (c), laborer, Destructor Co
- Horacek Joseph H, acct Otis Elevator Co, r 231 E 4th
- Hard Cleveland J, engineer, r 65 Hayden
- « Joseph M, engineer, r 136 W Baker
 - « Samuel P, engr Sou Ry, r 104 Jones av
 - « Willie Mrs, phone opr Court House, r 315 Crew
- Hornie Alberta (c), cook, 376 Georgia av
- « Annabel Miss, teacher Girls High School, r 87 Cleburne av
 - « Charles A, pres American Realty Co, r 555 Peachtree
 - « Daniel A, city salesman, r 87 Cleburne av
 - « Edward M, renting mgr De Give Estate, r 80 E 14th
 - « Ida (c), laundress, r 104 Old Wheat
 - « Katie (c), maid J S Kiser, rear 35 W 11th
 - « Mary Miss, steno Martin & Hoyt Co, r 314 Peachtree
- Hornady Annie Miss, teacher, r 65 E Linden
- « Nina Miss, teacher, r 65 E Linden
- Hornbeck Mary Miss, steno Swift & Co, r Decatur, Ga
- Hornbuckle Charles C, lawyer, 408 Connally bldg, r Poplar Springs Ga
- « O Wise, slsmn R F Jordan, r 56 Park av
 - « Sturgess, engr Dysard Constr Co, r 799 Piedmont av
- Horne Anna (c), laundress, r 14 Graves
- « Clarence H, clk J H Bullock, r 38 Woodson
 - « Desk & Fixture Co, W A Horne pres, 93 N Pryor

BELCHER HEATING & PLUMBING CO.

PHONE IVY 6570 FOR QUICK SERVICE
44 FAIRLIE STREET

- « Emanuel (c), laborer Colcord Lbr Co, r 14 Graves
 - « Herbert L, yard mgr R O Campbell Coal Co, r 565 Edgewood av
 - « H C, r Confederate Soldiers Home
 - « James C, st car conductor, r 126 Kennedy
 - « James U, steno S A L Ry, r 353 St Charles av
 - « John W, trav slsmn, r 90 Crew
 - « Junior D, driver J H Jackson, r 17 McMillan
 - « J Beckwith, mgr J L Mott Iron Wks, r 801 Piedmont
 - « Lou (c), laundress, r 23-A Lester
 - « M Elizabeth Miss, trained nurse, r 5 Baltimore pl
 - « William A, pres Horne Desk & Fixture Co, r 93 Sinclair av
 - « William E (c), laborer Ga Ry Power Co, r 285 Piedmont av
 - « William W, sec Ga Mfrs Assn, r 319 Ponce de Leon
 - « W Preston, clerk J Sharpe, r 284 Lucile av
- Horne Fannie Miss, clerk, r 124 Courtland
- « Henry W, trav slsmn, r 99 Josephine
 - « Jack, trav slsmn, r 99 Josephine
 - « James C, r 26 S Dargan
 - « John W, mgr Ashworth Bros, Inc, r Charlotte, N C
 - « Julia Mrs, weaver, r 12 Hampton
 - « Larimore, canvasser, r 99 Josephine
 - « Leonard L, office 104 N Pryor, r 342 N Boulevard
- Hornsby Andrew D, policeman, r 200 Wellington
- « A Thomas, fireman Sou Ry, r 575 Simpson
 - « Benjamin F, clerk Scoville Restaurant, r 169 Ivy
 - « Bertie M Miss, slsldy S H Kress & Co, r 49 Allene av
 - « Ernest P, clerk, r 200 Wellington
 - « Guy C, chauffeur, Foote & Davies Co, r 515 Capitol av
 - « Hubert, mach hand A A Wood & Sons, r Lakewood Hts
 - « James P, painter, r 728 Woodward av
 - « Jesse W, engr Atl Joint Terminals, r 24 Tye
 - « Julia, widow William G, r 59 Strong
 - « L L, clk High's, r 49 Stonewall
 - « Marion A, policeman, r 49 Allene av

L. Y. CARTER, Contractor, Manufacturer of Store and Office Fixtures

21 PETERS ST. All Kinds of Carpenter and Repair Work PHONES } Office, Bell Main 1661 Residence, Main 1771

RICHARDSON PLUMBING & HEATING CO.

CONTRACTING AND REPAIRING

QUALITY

SERVICE

PHONE MAIN 8

58 SOUTH FORSYTH ST.

THIS IS THE 1916 ATLANTA CITY DIRECTORY

J. A. FISCHER CONTRACTOR and BUILDER

1516 HEALEY BLDG. "I build good houses" Phone Ivy 578

SPECIFY
 "MYPALM BRAND"
 THE SANDWICH OF FLAVOR
 SERVED AT ALL SODA FOUNTS

THIS IS THE 1916 ATLANTA CITY DIRECTORY

HORNSBY

999

- « Marlon W, watchman, r 49 Allene av
- « Nancy T, widow Solomon C, r 114 Slmpson
- « Ned D, cashier Daniel Bros, r Brooklyn Hts
- « Nellie Miss, sisidy Kress, r 49 Allene av
- « Noah P, inspector, r 81 Tye
- « Thomas L, dentist, 21 Whitehall Ter
- « Vernon, county policeman, r 409 Ormond
- « William L, laborer, r McDonough rd
- « Wood, barber G P Bennett, r 114 Slmpson

Horsey Edward (c), porter Ludden & Bates, r 908 Highland av

- « Harry B, trav slsmn Crumley-Sharpe r College Park
- « John W, r 151 Spring
- « Rosa (c), cook, r 253 Windsor

- Horsley Gus (c), walter, r 157 Gilmer
- « Mamie Lee (c), laundress Excelsior Laundry
- Horton Andrew (c), tile setter, r 294 N Butler
- « Annie Mrs, assorter, r 6 Ponders av
- « Annie E Miss, clk Pictorial Review Co, r East Point, Ga
- « Annie (c), maid, 708 Edgewood av, r 38 Tattnall
- « A G, watchman Atl Natl Bank, r East Point, Ga
- « Bernice Miss, trained nurse, r 497 Cherokee av

HORTON BROS, (O E and M C), lawyers, 604 Temple Court

- « Bud (c), laborer, bds 52 Howell
- « Carrie (c), hair dresser, 94-A Hunnicutt, r same
- « Charles (c), clerk R M S, r 154 Chestnut
- « Clara (c), r 302 Edgewood av
- « Clifford D, proof reader, r 322 Hemphill av
- « Cornelia (c), laundress, r 298 Auburn av
- « Daniel (c), grocer 242 Williams, r 63 Moody pl
- « Danlel R (c), agt Pilgrim H & L Ins Co, r 38 Lawsfe
- « Elizabeth (c), cook, 376 Pulliam, r Edgewood av
- « Ella Miss, operator, r 127 Oakland av
- « Ernest, wks Atl Hosiery Mills, r Ormwood Park

Both Phones

W. S. DUNCAN CO. M. 1616

FLOUR, GRAIN, HAY AND FEED. 18 S. Butler St., Cor. Georgia R. R.

- « Eva, maid, r 76 Delta pl
- « E W Mrs, trained nurse, 25 Porter pl, r same
- « Floyd, electrician, r 69 W Georgia av
- « Frederick R, cashier Phoenix Planing Mill, r 273 Hill
- « George W (c), laborer, r 197 Markham
- « Green (c), r 89 Jephth
- « Harold W, clk N K Fairbank Co, r 497 Cherokee av
- « Henrietta (c), laundress, r 258 Piedmont av
- « Henry (c), chauffeur Mrs L M Calhoun, r 208 E Linden
- « Henry W, appraiser C B Ross, r 140 E Georgia av
- « Herbert (c), laborer Cap City Chair Co, r 215 Auburn av
- « Hill (c), driver, Sanitary Dept, r 10 Griffin
- « Howard J, steno, r 735 Glenn
- « James A Rev, prin The Marist College, r 289 Ivy
- « James J, clerk, r 11 Ormwood av
- « John W, r 56 Newport
- « Joseph M, clk Sou Ry, r 406 Rawson
- « Julius (c), grayman, 12 Welch, r same
- « Leonard A, clerk Crane Co, r 322 Hemphill av
- « Lillian Miss, r 26 Ponce de Leon av
- « Lyda, widow George L, r 69 W Georgia av
- « Margaret, widow Elijah N, r 72 Estoria
- « Marie (c), maid, 3 Delta pl, r rear same
- « Martha (c), laundress, r 290 Spencer
- « Marvin (c), driver Keeling's Bakery, r 197 Markham
- « Mary (c), laundress, r 87 Carter
- « Maude Miss, r 73 W Georgia av
- « Millard C, (Horton Bros), 284 Spring
- « Minnie (c), cook, r 40 Grant
- « Minnie Miss, spinner, r 244 Fox
- « Mollie (c), laundress, r 239 Magnolia
- « Morgan (c), driver L A Smith, r 124 Crescent av
- « Ozey E, (Horton Bros), r 284 Spring
- « Reuben, laborer, r 15 Bush

Edward D. Clarkson Insurance Agency

A B S O L U T E P R O T E C T I O N
 P E R F E C T S E R V I C E

Automobile
 Industrial
 Accident
 Health
 Fire
 Life
 Bond
 General
 Elevator
 Employers
 Liability
 And All
 Other Kinds

1108

EMPIRE BUILDING

Phone Ivy 3481

Everything Man Wears

Daniel Bros. Co. 45 - 47 - 49 Peachtree Street

THOMAS. I. LYNCH

INSURANCE OF ALL KINDS AND LOANS.
1301 EMPIRE BLDG. PHONE IV 7 2632

MARK NABORS & CO.
MOTOR TRUCK SPECIALISTS ⁵⁰⁶ WHITEHALL Phone M 529

FOR ANYTHING IN THE PRINTING LINE



GET OUR PRICES
Barker-Bevil Agency
19-21 Peters St.
Phone Main 4623-J

- HORTON** 1000
- « Robert (c), driver E L Campbell, r 76 Delta pl
 - « Romeo L, carpenter, r 41 Tifton
 - « Roy, messenger, r 69 W Georgia av
 - « Ruby (c), maid, 62 Waverly Way, r 457 Edgewood av
 - « Rufus H (c), janitor Lorraine Apts, r 34 Howell
 - « Sarah Miss, seamstress Regenstein, r 12 E Merritts av
 - « Sylvia (c), lunch room, 159 E Linden av, r 208 same
 - « S E, carpenter Willingham Tift Lbr Co
 - « Wilfred A, clerk Atl Jolnt Terminals, r East Point, Ga
 - « William (c), car cleaner Ga Ry & Pwr Co, r 52 Howell
 - « William (c), watchman Atl Metl Bed Co, r 17 Strong
 - « William A, yardman, r 21 Whitefoord av
 - « William H, watchman Sou Ry, r 73 W Georgia av
 - « William M, carp, r 152 Wheeler
 - « Zillah, widow Rboert P, r 322 Hemphill av
- Horwitz Ernest, auditor Atl Baggage & C Co, r 62 Washington Ter**
- « Isador D, slsmn, r 239 Central av
 - « Joseph, dry goods, 142 Edgewood av, r 142½ same
 - « Joseph, slsmn, r 239 Central av
 - « Mary Mrs, clk Joseph Horwitz, r 142½ Edgewood av
 - « Michael, driver, r 229 Richardson
 - « Rae Miss, cashier M Rich, r 239 Central av
 - « Richard, sec Capital City Chair Co, r 62 Washington Ter
 - « Rose Miss, steno W B Carhart, r 239 Central av
 - « Simon, tailor Sam Asher & Bro, r 201 E Hunter
- Hosea Ephriam, laborer, r 82 Hampton**
Hosea Jefferson, laborer, S A L Ry Shops
Hosey Nettie Mrs, r 45 Glenn
- « W Parks, messenger, r 109 W Harris
- Hosford James I, sec E V Haynes Jewelry Co, r 44 Drewry**
Hoshall Thomas L, slsmn Fidelity Fruit & Produce Co, r 140 Linwood av
Hosias Louis, dry goods, 104 Decatur, r 133 Capitol av
Hospital Contagious Diseases, 52 College

MORROW TRANSFER & STORAGE COMPANY
WE STORE AND HAUL ANYTHING Phones ^{BELL M-4355} ATLANTA 137

- Hoss Ola Miss, steno A G Spalding & Bro, r 593 S Pryor**
Hotel Ansley, see Ansley Hotel
HOTEL ARAGON, H A Tisdal mgr, 173 Peachtree
HOTEL EQUIPMENT CO, A B Ware pres, Max Wright gen mgr, 82 Marietta
- « Florence, C W Chitwood propr, Miller Union Stock yds
 - « Georgia, T Turlington propr, 22½ W Mitchell
- HOTEL OLIVER, Oliver Johnson propr, 5 Houston**
- « Rand, D V Keith propr, 42½ Decatur
- Hotsfield Amanda (c), laundress, r 167 Whitehall Ter**
Houchin Joshua R, pres Mutual Fndry & Mach Co, r 163 Peoples
- « William, civ engr Maynard & Simmons, r Perry, Ga
 - « Willie Mrs, assorter Excelsior Lndry
- Hough James E, agent Am Natl Ins Co, r 52 E Cain**
- « Joseph A, clk S A L Ry, r 15 Dayton pl
- Houghton Kirby R, slsmn Western Elect Co, r 83 Park**
- « Royall T, mech Haynes Auto Co, r 52 W Peachtree
- Houk David M Dr, r 45 McDaniel**
House Belle Miss, cashier Walk-Over Shoe Shop, r East Lake, Ga
- « Benj F, engr S A L Ry, r 27 Winder av
 - « Bertha Miss, r 39 Curran
 - « Bertie Miss, steno King Hdw Co, r 1 Clifton av
 - « Bettie (c), laundress, r 74 Valentine
 - « Captain H Dr, 12 Boulevard, Kirkwood, r 23 same
 - « Cassels & Fleming (J M House, L J Cassels, W A Fleming), grocers, 11 E Boulevard, Klrkwood
 - « Charles D, blacksmith, r 343 Formwalt
 - « Charles D, st car conductor, r 58 Joe Johnson av
 - « Claude Y, mgr Natl Meter Co, r 4 Howard
 - « F Lumpkin, carpenter, r 40 Curran
 - « F Royce, clk Scandinavia Belting Co, r 51 Whitehall Ter
 - « Hampton F, grinder A K Hawkes Co, r East Lake
 - « Henrietta (c), cook, r rear 47 Hilliard
 - « H, flagman Sou Ry, r Inman Yards

Reeves Machine Co. Builders of Special Machinery
Repair Work of Every Description
Gear Work and Auto Parts Our
Specialty. Ornamental Brass Work.

105 SOUTH FORSYTH STREET
Phone Bell M 1085 Night Call M 4506-J

THIS IS THE 1916 ATLANTA CITY DIRECTORY

AUTO TIRES

COMPLETE LINE OF ACCESSORIES ALEXANDER-SEEWALD CO.

58 N. Pryor Phones I. 4851 and I. 8451

*"It's a Good
LAUNDRY"*
Excelsior
PHONE IVY 3171

THIS IS THE 1916 ATLANTA CITY DIRECTORY

HOUSE

1001

- « James P, wks Ga Ry & Pwr Co, r Oakhurst, Ga
 - « John F, carpenter, r 39 Curran
 - « John M, (House, Cassels & Fleming), r 5 S Howard, Kirkwood
 - « Luther C, steel worker Atl Steel Co, bds 152 Joe Johnson av
 - « Mary L Mrs, r 93 Luckie
 - « Nick W, porter Dougherty Little R Co, r 117 Yonge
 - « Russell C, transfer, 195 Edgewood av, r Kirkwood, Ga
 - « R Herman, shoemaker 5 E Georgia av, r 13 Kennett
 - « Thomas O, bkkpr V A Kriegshaber & Son, r East Lake
 - « William C, Atl Oil & Vulcanizing Co, r R F D 4
 - « William A, sls mgr Shredded Wheat Co, r 189 St Charles av
 - « William P, justice of peace, Kirkwood, Ga, r same
 - « & Horne Co, W R Hoyt Jr, sec, real estate, 48 N Broad
- House, See also Hause and Howse
- Householder Charles B, boiler maker N C & St L R R, r 373 Pulliam
 - Houseman Ernest H, asst indst agt, 310 Sou Ry bldg, r Lithia Springs, Ga
 - Houser Arthur G, r 40 E 9th
 - « Frederick H, sec Atl Hotel Mens Assn, r 1010 Peachtree
 - « Harry, mgr Atl Multigraphing Co, r Y M C A
 - « Onan E, trav slsmn J W Goldsmith Jr, r Decatur, Ga
- Houseworth Anderson (c), chauffeur Atl Baggage & C Co, r 32 Vine
- « Daniel (c), butler J S Cohen, r 12 Lawshe
 - « Frances (c), laundress, r 149 Glenn
 - « Frank H, mgr L W Rogers Co, r 412 Edgewood av
 - « James (c), laborer, r 285-A Magnolia
 - « James (c), waiter A M Verner
 - « L Gordon, jeweler E A Morgan, r 97 Lawton
 - « Samuel (c), laborer, r 35 Bird
- Houston Allie (c), laundress, r 54 Yonge
- « Amos (c), butler R Robinson, r rear 755 Peachtree
 - « Andrew N, trav slsmn, r 56 E Ellis
 - « Arthur B, slsmn Atl Coca Cola B Co, r 460 Edgewood av
 - « Charles (c), carpenter, r 317 Smith

CORRECT SOCIETY STATIONERY ALSO LATEST BOOKS AND THINGS COLE BOOK CO. 85 WHITEHALL ST. PHONE 482

- « Christine (c), domestic, r 64 Nutting
 - « Dave (c), laborer, r 173-B Houston
 - « Della (c), laundress, r 26-A Conway pl
 - « Dock (c), laborer Phoenix Planing Mill
 - « Emma (c), laundress, r 212 Gilmer
 - « Estate, W F Brandt trustee, 58 Inman bldg
 - « Evert C, supervisor Bell Tel Co, r 76 Greensferry av
 - « Frank K, auditor, r 42 Virginia av
 - « Gladys Miss, steno W B Smith, 354 Euclid av
 - « G, laborer General Pipe & Fdry Co
 - « Jennie B, widow John J, r 84 Loomis
 - « John W, steno, 402 Sou Ry bldg, r Villa Rica, Ga
 - « Joseph (c), porter Atl Terminal Co
 - « Laura (c), cook C J Martin, r rear 867 Peachtree
 - « Mary (c), cook, r 18 Woodrow pl
 - « Patrick (c), janitor, r 80 Culver
 - « St School (c), M Agnes Jones prin, 160 same
 - « Sylvester (c), laborer, r 42 Parker
 - « Thomas (c), butler E Y Clark, r rear 6 Barksdale drive
 - « William R (c), laborer Hirsch & Spitz, r 270 Elm
- Howard Frank E Dr, 303 Foote & Davies bldg, r Decatur, Ga
- Howard Aaron M, clerk Expo Cotton Mills, r 802 Marietta
- « Addie (c), laundress, r 14 Conway pl
 - « Adolphus (c), janitor Washington Apts, r basement same
 - « Alberta (c), cook, 110 W 12th, r rear same
 - « Alonzo A, collector J Eiseman & Sons Co, r Decatur, Ga
 - « Anderson (c), laborer Sanitary Dept, r 51 Hulsey
 - « Annie (c), laundress, r rear 175 N Fort
 - « Annie (c), laundress, r 32-A Gemunden
 - « Annie (c), maid, 314 Peachtree, r rear same
 - « Annie L (c), laundress, r 247 W Mitchell
 - « Annie P, widow Seaborn, r 47 E Boulevard, Kirkwood
 - « Apartments, 4-10 Howard
 - « Basiline (c), laundress, r 120 Fraser

BOOKHAMMER HAIR DRESSING PARLOR

Chiropody, Manicure, Massage and Scalp Treatment
48 1-2 Whitehall Street Phones Main 214 and 215

CARLTON SHOE & CLOTHING CO.

ALWAYS GIVE
COURTEOUS, PROMPT
AND EFFICIENT
SERVICE AND
SELL HIGH GRADE

CLOTHING SHIRTS SHOES HATS and Furnishings

WE MAKE A
SPECIALTY OF
MISSSES'
AND
CHILDREN'S
SHOES

36
WHITEHALL ST.
Phone M 242
Atlanta Phone 427

**THE THIEL
DETECTIVE SERVICE
CO**

OFFICES IN ALL
PRINCIPAL CITIES
OF UNITED STATES

CANADA AND MEXICO

PHONES
OFFICE IVY-4341
RES. W-5354

302
TRUST CO.
OF GA.
BLDG.

AUTO GOLDIN'S HARNESS FACTORY

PROMPT AND EFFICIENT WORKMANSHIP

Tops Recovered
Upholstering
for the Auto

Phone M 163

130-132 Marietta St.

HOUSE PAINTERS

OUR WORK IS OUR BEST AD.

FRIDDELL BROS.

107 N. PRYOR STREET

Opp. Candler Bldg. PHONE IVY 434

- HOWARD** 1002
- « Beatrice Miss, cashier Liquid Carbonic Co, r 65 Capitol av
 - « Belle N, widow Walter, r 54 Forrest av
 - « Benjamin (c), painter, r 80 S Jackson
 - « Benjamin H, clk Keystone Type Fndry, r 71 Elmyra pl
 - « Bertha (c), laundress, r 256 Williams
 - « Brinkley, clerk High's, r College Park, Ga
- HOWARD BROS & CO**, W H Howard propr, pianos, 89 N Pryor
- « Burkie widow William H, r 386 Windsor
 - « Burnam B (c), presser, r 80 S Jackson
 - « Carrie (c), laundress, r 209 Martin
 - « Charles (c), drayman Brower Candy Co, r 213 Mayson av
 - « Charles (c), driver, r 320 Crumley
 - « Charles, laborer, r 20 Webster
 - « Chesley B, (Inman, Howard & Inman), r 725 Piedmont av
 - « Clara (c), cook, 84 E North av, r 106 Irwin
 - « Clara (c), teacher Spelman Seminary, r same
 - « Clinton C, dentist, 625 Candler bldg, r Hotel Ansley
 - « Colquitt, student, r 1051 Peachtree
- HOWARD DAVID T (c)**, (D T Howard & Son), r 212 Summitt av
- HOWARD DAVID T & SON (c)**, (D T Howard) undertakers and embalmers, 157 Piedmont av, phone Ivey 1036, (see page 56)
- « Dora (c), cook, 275 Ponce de Leon, r rear same
 - « Edward (c), laborer, r 84-B Emmett
 - « Edward (c), waiter, r 155 Houston
 - « Ella, widow Andrew D, r 57 Park av
 - « Ella (c), domestic, r 5-B Wabash av
 - « Elsie (c), cook, r 184-B Williams
 - « Emma Miss, r 126 Peoples
 - « Emma (c), r 167 W Mitchell
 - « Ernest, (E Howard Ins Agency), r Kirkwood, Ga
 - « Ethel Miss, works Montag Bros
 - « Ethel L Miss, slsldy Woolworth Co, r 74 E Mitchell



Mason & Hamlin Pianos
Conover and Kingsbury
Pianos. Victor Records
Sheet Music. Carola
Inner Players

Cable Piano Co.

South's Largest Music House
82-84 N. BROAD ST.
Phones: Ivy 8700-8701-7297 Atlanta 1073

- « Ezekiel H Jr, laborer, r 668-A E Fair
 - « E Ins Agency, (Ernest Howard), 505 Grant bldg
 - « Florine Miss, milliner, 66 Whitehall, r College Park, Ga
 - « Frank (c), laborer, r 527 W Mitchell
 - « Frank (c), laborer, Miller Union Stock yds
 - « Frank J, ship clk Cont Gin Co, r 18 E Pine
 - « Frank R, clk W U Tel Co, r 107-A Richardson
 - « Frederick M, st car conductor, r 375 Whitehall
 - « George (c), wood, r 113 Greensferry av
 - « George D, watchman, r 95 Howell Mill rd
- HOWARD GEORGE P**, pres-treas Atl Talking Mach Co, r 1051 Peachtree
- « George P Jr, student, r 1051 Peachtree
 - « George W, laborer, r 702 Chestnut
 - « George W, agt Sunlight Ins Co, r 38 Carnegie way
 - « Georgia, widow George, r 538 Crew
 - « Gordon M, driver Ga Lndry Co, r 54 Cooper
 - « Grady F, ruler Atl Blank Bk Mfg Co, r 33 Lillian av
 - « Harry C Rev, r 145 Elizabeth
 - « Hattie (c), cook, 66 Forrest av, r same
 - « Henry (c), porter, r 7 London Lane
 - « Henry A, agent Atl Baggage & C Co, r College Park
 - « Henry B, barber, 41 N Broad, r Decatur, Ga
 - « Henry G (c), embalmer, D T Howard & Son, r 157 Piedmont av
 - « Hugh A, driver Sterchi Furn Co, r 152 Holderness
 - « I C, conductor Pullman Co, r College Park
 - « Jack (c), laborer, r 80 S Jackson
 - « Jack Jr (c), driver, r 80 S Jackson
 - « James (c), cook, r 28 Buchanan
 - « James (c), janitor Healey bldg, r 202 W Mitchell
 - « James (c), laborer, r 39-B Taylor
 - « James, weaver, r 639-B E Fair
 - « James A, grocer, 75 Hampton, r same
 - « James B, clerk R G Dunn & Co, r 20 Weatherby
 - « James C, supt Life Ins Co of Va, r 65 Elmyra av

SIGNS

Store Front Signs, Office and Window Lettering, Card
and Muslin Signs, Carved Wood and Electric Signs
Massengale Bulletin System

86 Edgewood Ave.
Phone Ivy 8740

THIS IS THE 1916 ATLANTA CITY DIRECTORY

CHAS. WM. BERNHARDT

CONTRACTOR AND BUILDER

195 1-2 MARIETTA ST.
Phone M 1692

WALTER BALLARD
OPTICAL COMPANY

MANUFACTURING
DISPENSING
REFRACTING
OPTICIANS

85 PEACHTREE ST
PHONE IVY 1173

HOWARD

1003

- « James W, motorman, r 1295 Marietta
- « Jeff (c), porter, r 389 Richardson
- « Jerry W, chauffeur Excelsior Auto Co, r Kirkwood, Ga
- « John, wire worker Atl Steel Co
- « John (c), cabman, r 53 Lawshe
- « John (c), laborer, r 317 Mangum
- « John (c), laborer, r 3 Mayes
- « John (c), laborer, r 189 Sunset
- « John (c), porter, r 167 Markham
- « John G, r 215 S Forsyth
- « John H, r 16 Strong
- « John H (c), laborer, r 359 Hardee
- « John M, collector C A Dahl Co, r Y M C A bldg
- « Julia (c), cook, 265 E 4th, r 88-D W Pine
- « J L, flagman Sou Ry, r 177 Mills
- « Lela A Mrs, r 215 S Forsyth
- « Lemuel (c), porter Columbian Woodmen, r 119 N Boulevard
- « Lila (c), nurse Grady Hospital, r same
- « Lucius (c), barber S E Pace (c), r 7 Linden Way
- « Lula Mrs, blnder Atl Blank Book Mfg Co, r 33 Lillian av
- « Lula (c), cook, 400 Washington, r 389 Richardson
- « Lula (c), maid, 68 Walton, r 170 E Cain
- « L J, works Bell Tel Co
- « Mae Miss, steno German Kail Works, r 20 Wetherby
- « Maggie R (c), teacher Morehouse College, r 728 W North av
- « Martha E, widow Anderson, r 106 Peoples
- « Mary (c), laundress, r 348 Fulton
- « Mattie Mrs, r 18 Strong
- « Mattie (c), domestic, r 124 Mangum
- « Mattie L, widow Charles, r 596 Piedmont av
- « Milton W Jr, draftsman Lockwood, Greene & Co, r 62 Penn av
- « Minnie (c), r 74 Markham
- « Minnie (c), cook, 45 Washita av, r 472 Auburn av

THIS IS THE 1916 ATLANTA CITY DIRECTORY

NEW SOUTH RUBBER COMPANY
General Southern Distributors

249 PEACHTREE ST.
Rubber Tires and Access-
ories for Every Service.
Phone Ivy 4564 Atl. 497
"MILES CHEAPER"

QUAKER TIRES

- « Murray, mgr Intnatl News Service, r 101 Oglethorpe av
- « M R Mrs, seamstress V J Bowle, r 108 W Harris
- « Nan Miss, slsldy M Rich, r 215 Angler av
- « Nealie (c), laundress, r 34 Kuhrt
- « Nettie V Miss, dept mgr High's, r 9 Simpson
- « Nona V, widow Walter P, r 156 Lee
- « Nora (c), laundress, r 16 McGruder
- « Paul W, st car condr, r 262 Pulliam
- « Pauline Miss, steno 490 Edgewood av, r 26 Summitt av
- « Philip (c), laborer Ga Ry & Pwr Co, r 24 Newton
- « Philip (c), laborer, Sanitary Dept, r 188 Lovejoy
- « Reese (c), driver Carroll & Hunter, r 152 South av
- « Rex, barber H B Howard, r 14 W Peachtree
- « Robert (c), brick layer, r 197-B N Fort
- « Robert (c), barber, 413 E Merritts av, r 22 Ponders al
- « Robert (c), coachman, 176 W Peachtree, r rear same
- « Robert (c), driver S Abelman, r 220 E Cain
- « Robert, janitor Piedmonts Apts, r rear 128 E 11th
- « Robert (c), walter, r 43 Old Wheat
- « Robert R, clk Wormser Hat Store, r 211 Angler av
- « Rosa (c), laundress, r 90 Fort
- « Roy V, engr U S Pen, r 253 Spring
- « Sallie (c), laundress, r 182 Lovejoy
- « Sarah (c), domestic, r 364 Auburn av
- « Simon (c), furniture repairer, r 40 Chamberlin
- « Sydel, widow John J, r 15 Mills
- « Thomas (c), laborer, r 262 Martin
- « Thomas G, painter, r 702 Chestnut
- « Thomas M, painter, r 83 S McDaniel
- « Tommie (c), nurse, r 6-A Fickett pl
- « Tommie, opr Bell Tel Co, r 83 N McDaniel
- « Verdie Miss, slsldy Kress, r 106 W Harris
- « Wade (c), carpenter, r 6-A Fickett pl
- « Walter (c), driver Camp Grocery Co, r 46 Mell av

INSURANCE PROTECTION

FOR

Auto
Burglary
Liability
Health
Accident
Fire

Maximum Protection at
Minimum Cost

General Accident, Fire
and Life Assurance
Corporation, Ltd.

H. C. GEIGER, Gen. Agt.
307 Trust Co. of Ga. Bldg.

Phone Ivy 5158



THE BARRETT CO.

Roofing and Paving Materials

Office and Warehouse
292 Marietta St.

Tarvia

COAL TAR, CREOSOTE OIL, PITCH, PAINTS, ROOFINGS. Telephone M 2144

METAL WELDING CO.
AUTOGENOUS WELDING
CAST IRON AND ALL METALS
MACHINE PARTS WELDED
 Phone M. 3013 ~ 179 S. Forsyth St.

S. A. WILLIAMS LUMBER CO.

GOOD LUMBER AND ANYTHING THAT CAN BE MADE FROM IT
 OFFICE AND MILL: 254 ELLIOTT. Both Phones 328

- HOWARD** 1004
 « Walter (c), laborer, r 45½ Kuhrt
 « Whitner, spl agt J C Whitner & Co, r 76 W 5th
 « William (c), chauffeur Atl Baggage & C Co, r 184 Williams
 « William (c), laborer, r 51 Lawshe
 « William, helper Atl Gas Light Co, r 144 Walton
 « William (c), porter R T Moon, r rear 175 Fort
 « William, repair man Atl Pltg & Repair Wks, r 18 Strong
 « William C, clk Howard & Barnes, r 76 Hampton
 « William, C machinist Murray Co, r 81 Lindsay
 « William H. (Howard Bros & Co), r 636 Highland av
 « William H, sec S E Pass Assn, r 303 E North av
- HOWARD WM SCHLEY**, congressman, r Oakhurst
 « Willie Miss, r 83 S McDaniel
 « Winthrop R, talking machs, 1508 Fourth Natl Bk bldg, r 77 Fairlie
 « W Arthur, marble setter, r 167½ Whitehall
 « W H, clk Montag Bros
 « & Barnes, (J A Howard, H C Barnes), grocers, 88 Jefferson
 Howder George R, meat cutter L E West, r 163 Curran
 Howe C J, engineer Sou Ry, r 65 Hayden
 « Edward, machinist L Sherard, r 81 W Baker
 « Frank J, slsmn J M Nowell, r 643 Chestnut
 « George K, teacher, r 50 Beckwith
 « Ira B, foreman S A Williams Lmbr Co, r 50 Mills
 « Isabell Miss, opr Bell Tel Co, r 50 Mills
 « John B, mgr Sou Ice Co, r 61 E 15th
 « Langdon L, solr Trio Laundry Co, r 1 Pulliam
 « Richard, laborer, r 201 S McDaniel
 « Rubber Co, F B Reese mgr, 4 Moore bldg
- HOWE SCALE CO THE**, (Rutland, Vermont), W Frank Daub mgr, 18 S Forsyth
 « Thomas (c), waiter, Peachtree Inn
 « Victor L, clk P O, r East Point, Ga
 Howell Albert, r 185 Gordon

We Move and Store

We Pack and Ship

PAISLEY Transfer &

Storage Company

J. A. PAISLEY
 Manager

We Employ only Experienced White Help

Office and Warehouse

23 Peters St.

Bell M 2558
 Atlanta 5314

POWER FOR EVERY PURPOSE
 Georgia Railway & Power Co.

- « Albert Jr, (Dorsey, Brewster, Howell & Heyman), r 555 Peachtree
 « Andrew (c), porter, r 525 W Mitchell
 « Annie (c), laundress, r rear 24 Howell
 « Arthur (c), tailor, r 187 Smith
 « Augustus (c), chauffeur, r 47 Rice
 « Beatrice Miss, r 85 Plum
 « Bertha (c), laundress, r 193 Williams
 « Bluford, plasterer, r 299 Sunset av
 « Clarence L, engraver Sou Engraving Co, r 427 Stewart av
- HOWELL CLARK**, editor Atlanta Constitution, r 741 Peachtree
 « Clark 3rd, student, r 741 Peachtree
 « Clemmie, widow James M, r 177 Luckie
 « C Loyd Mrs, textile worker, r 161 Echo
 « Edward C Jr, textile wkr, r 99 Main
 « Evan P, clk Sou Bell Tel Co, r 555 Peachtree
 « E P School (c), r Howell Mill rd
 « E S Mrs, teacher State St School, r 327 Formwalt
 « Frank H, steno Atl Casket Co, r 79 E Merritts av
 « Frederick H, boiler maker, r 281 Glenn
 « George L, clk A B & A R R, r 112 Windsor
 « George M (c), tailor 31½ Ivey, r same
 « George M Jr (c), presser, r 31½ Ivy
 « Georgia D, widow Gardner E, r 250 Lee
 « Grace Miss, steno Sou Adjustment Bureau, r 142 Windsor
 « Grover, fireman, r 224 Berean
 « Gussie (c), laundress, r 425 S McDaniel
 « G Arthur (Aaron Haas, Son & Howell), r 28 Fairview rd
 « Harry O, clerk A & W P R R, r 459 Peachtree
 « Hattie (c), laundress, r 198 Orme
 « Henry, machinist, r 281 Glenn
 « Henry (c), works Jessup & Antrim, r 111-A Currier
 « Henry D, watchman, r 317-A W 4th
 « Howard A, electrician Atl Steel Co, r 51 Simpson
 « Hugh H, lawyer 507 Connally bldg, r 68 Park Lane

THIS IS THE 1916 ATLANTA CITY DIRECTORY

LIME Builders' Supplies of All Kinds
 ivy 483 Main 923 Atlanta 203-285
SCIPLE SONS, 1101-2-3 Third National Bank Bldg.

LIFE INSURANCE COMPANY OF VIRGINIA OLDEST—LARGEST—STRONGEST
Southern Life Insurance Company

Organized 1871 : RICHMOND, VA.

Has won the hearty approval and active support of the people by its promptness and fair dealing during its FORTY-FIVE years of successful operation.

A. W. JACKSON, General Agent, Rooms 1032-1033 Healey Bldg., ATLANTA, GA.

BAYLIS
Office Equipment
CO.
15 BROAD ST.
PHONE M. 241

THIS IS THE 1916 ATLANTA CITY DIRECTORY

HOWELL

1005

- « James H, boiler maker S A L Ry, r 281 Glenn
- « James L, clerk R T Franklin, r 144 Richardson
- « James P, yard master Sou Ry, r 100 W Peachtree pl
- « James W, folder Robinson Shirt Co, r 109 Kennedy
- « Jennie (c), laundress, r 333 Ira
- « Jesse L Dr, 209 Gould bldg, r 235 Capitol av
- « John E, clerk, bds 12 Ellox av
- « John H, brick layer, r 43 McDonald
- « Johnson (c), laborer, r 193 Williams
- « Joseph (c), laborer, r 54 Ella
- « Josie (c), works Model Laundry, r rear 169 E Ellis
- « J Nepth, clerk J M Dodson, r 15 Beryl
- « Lawrence (c), laborer Sou Furn Co, r 44 S Moore
- « Lee (c), laborer, Sanitary Dept, r 40½ N Humphries
- « Levi C, locksmith Atl Safe Co, r 109 Kennedy
- « Louis L, fruit peddler, r 109 Kennedy
- « Louise (c), laundress, r 85 Robbins
- « Mary (c), nurse, 303 N Moreland av, r rear same
- « Mary A, widow George A, r 555 Stewart av
- « Mary F (c), cook, 242 Washington, r 333 Ivy
- « Mary H Mrs, r 28 Spruce
- « Matilda (c), cook, r 425 S McDaniel
- « May Miss, steno West Disinfecting Co, r 281 Glenn
- « Nannie M Miss, opr Novelty Hat Mfg Co, r 2 Welborn
- « Nellie Miss, clerk, r 244 Courtland
- « Nelson (c), shoemaker 23 Crumley, r same
- « North (c), laborer Piedmont Stables Co, r 266 Auburn av
- « Oscar M, policeman, r 247 D'Alvigny
- « Otis L, clerk J A Batchelor, r 147½ Decatur
- « Park, West End
- « Pat, laborer, Atl Gas Light Co, r 75 Electric av
- « Percy, clerk Sou Ry
- « Percy A, saddler, r 132 Crew

Talk to THOMAS & THOMAS ABOUT INSURANCE

YOUR GROCER SELLS

Uncle Sam Bread

Ask For It
It is Always Good
You Can Depend on it.

- « Rebecca (c), domestic, r 56 South av
- « Robert (c), driver J Dold Packing Co
- « Robert L, trav slsmn, r 327 Formwalt
- « Rosa L, widow William H, r 132 Crew
- « Roy, coppersmith S A L Ry, r 281 Glenn
- « Russell, credit mgr Fisk Rubber Co, r 57 E 3rd
- « Station Christian Church, 13 Longley av
- « St School 26 Longley av
- « Thomas, peddler, 14½ Decatur, r same
- « Tillie (c), r 129 Glenn
- « T Oscar, plumber, Atl Plumbing Co, r Lakewood
- « Walter V, boiler mkr Atl Steel Co, r 148 W Fair
- « William (c), laborer Atl Milling Co, r 121 Fraser
- « William A, inspr Sou Mortgage Co, r 21 Colquitt av
- « William C, clk P O, r 95 E Merritts av
- « William D, claim agent Sou Ry, r 164 Whitehall
- « William E, plumber Jennings-Gresham Co, r McDowell rd
- « William H, cashier Dinkins-Davison Hdw Co, r 202 Park av
- « William H, contractor, r 12 Ellox av
- « William N, clerk Lowry Natl Bank, r 51 Josephine
- « William N, (Crane & Howell), 114 Edgewood av, r 51 Josephine

Howland Horatio, weaver, r 99 Main
Howle Seaborn S, office 84 Peachtree, rm 1108, r 73 Milledge av
Howse Oscar T, molder, r 16 Allene av
« William C, carpenter Willingham Tlft Lbr Co, r 30 Lowndes av
Howse, See also House

- Howsworth Irene (c), lunch, 26 Elliott, r same
- « Mary (c), lunch, 180 W Mitchell, r 26 Doray
- Hoxsey John M B, treas Bell Tel Co, r 982 Piedmont av
- Hoyal Minnie E Miss, milliner, r 136 Gordon
- « Pearl Miss, trained nurse, r 39 W Peachtree pl
- Hoyl John M, clerk T F McGehee, r 123 Nelson
- Hoyle Joseph (c), loader Colcord Lbr Co, r 2 Wells
- Hoyt Frederick A, r 82 Penn av

ATLANTIC LIFE INSURANCE CO.

OF
Richmond, Va.

Phone Ivy 8526
HEALEY BLDG.

E. A. BOSTROM MFG. COMPANY
ENGINEERING INSTRUMENTS

290 EDGEWOOD AVE. PHONE IVY 4285

Rooms
1520-21

PERRYMAN-BURSON Co.

TRUSSES, RUBBER GOODS
SURGICAL INSTRUMENTS
HOSPITAL SUPPLIES

109 N. PRYOR ST.
OPP.
CANDLER BLDG.

IVY
4434

HORSE HARNESS, A N D MULE MILLINERY, E. D. CRANE, CO.
Saddlery and Repairing 53 S. Broad St. Phone M. 2942

- HOYT 1066
- « George P, v pres Martin & Hoyt Co
 - « Harry F, r Y M C A bldg
 - « Harry E, molder, r Kirkwood, Ga
 - « J Wallace, pres Martin & Hoyt Co, r 703 Edgewood av
 - « Lavina, widow Augustin, r 142½ Auburn av
 - « Margarite Miss, r 96 Peachtree Circle
 - « Samuel B, dep marshall Municipal Court, r 177 Smith av
 - « William R, (W R Hoyt & Co), r 96 Peachtree Circle
 - « William R Jr, clk W R Hoyt & Co, r 96 Peachtree Circle
 - « Willson D, mgr local dept J L Riley & Co, r 121 Drewry

- HOYT W R & CO, (W R Hoyt), fire ins, 401 Connally bldg**
 Hozey Eliza, widow John, r 142 Rockwell
- « Herman, spinner, r 142 Rockwell
 - « J J Mrs, opr Novelty Hat Mfg Co, r 45 Glenn
- Hozier Ivan S, clk Bell Tel Co, r Y M C A bldg**
Hubbard Almeda (c), cook Dr L Amster, r 16 Hubbard
- « Belle (c), dress maker 311 Fort, r same
 - « Charles, bkkpr Franklin Plmb & Tin Co, r 89 Culberson
 - « Charles, helper Atl Auto Top Trim Co
 - « Cora (c), cook 911 E North av, r 296 Fraser
 - « Cornelia (c), laundress, r 20 Culver
 - « Francis (c), laundress, r 16 Hubbard
 - « George R, printer, r 141 Cherokee av
 - « Henry (c), labr Morrow Transfer & Storage Co
 - « Henry (c), porter J F Zimmer
 - « James W, inspr W U Tel Co, r 15 S Gordon
 - « Jessie (c), laundress, r 243 Orme
 - « John D (c), carp, r 68 Welch
 - « John H, asst mgr Regent Theatre, r 548½ Peachtree
 - « Julius A, sismn Keystone Type Fdry, r 76 Cherokee av
 - « Kate Miss, opr Bell Tel Co, r 103 Dill av
 - « Leslie (Hubbard & Bolton Co), r 79 Highland View
 - « Love (c), labr, r 138 Rhodes
 - « Matt (c), labr Sou Ry, r 392 Mangum

FOR THE BEST IN GROCERIES Call
KAMPER'S, Ivy 5000
494 Peachtree Street

- « Millard, st car condur, r 118½ Edgewood av
 - « Ossie (c), maid 286 Peachtree, r 392 Mangum
 - « Owen (c), helper E C Atkins & Co, r 157 W Mitchell
 - « Paul M, bkkpr Water Dept, r 332 Fraser
 - « Pinkey (c), maid 315½ N Moreland av, r same
 - « S (c), labr Water Works, r 243 Orme
 - « Thomas (c), furniture repr, r 14 Hills av
 - « Thomas (c), labr, r 117-B Maple
 - « William (c), bell boy Cap City Club, r 277 Auburn av
 - « William (c), fireman Sou Ry, r 16 Hubbard
 - « William (c), lab Morrow Transfer & Storage Co
 - « William L, Jr, bkkpr State Life Ins Co, r 77 Windsor
 - « William O, carp, r 72 Bellwood av
 - « W D, mach Sou Ry, r Inman Yards
 - « W Joseph (Hubbard & Bolton Co), r East Point, Ga
- HUBBARD & BOLTON CO, (L & W J Hubbard), printing, 40½ W Mitchell (see opp page 29)**
 Hubbell A G, tray sismn, r 353 W Peachtree
 « Frederick C (Hubbell Oakes Motor Co), r New York City
- HUBBELL-OAKES MOTOR CO, (W C Oakes, Frederick C Hubbell), 455 Peachtree**
- « Royal W, steno Sou Pub Assn, r 40 W End av
 - Hubberd Sarah Mrs, r 61 West End av
 - Huber Albert C, cabtmkr G N Morris & Co, r 360 S Ashby
 - « Allene Miss, slsldy J Frohsin, r 360 S Ashby
 - « Charles F, clk criminal court of Atl, r 59 Cherokee av
 - « George F, repr Ga Ry & Power Co, r 111 Loomis av
 - « Maurice, watchman Ga Ry & Power Co, r 111 Loomis av
 - « Rose Miss, slsldy Keely Co, r 111 Loomis av
 - « Rose Miss, steno Dairy & Farm Supply Co, r 360 S Ashby
- Hubert Benjamin H, cashier Coker Banking Co, r 25 Highland View**
- « Birma (c), maid 42 Copenhill av
 - « Charles (c), upholsterer, r 283 Fraser
 - « Charles D (c), teacher Morehouse College, r 130 W Pine

ALKALENA MINERAL WATER CO.

G. W. FOOOTE, Sec'y-Treas.

Phone M 2512
24 S. Broad St.

FREE A Silk-Lisle pair of "NOTASEME" hose for man or woman, to every person buying a pair of shoes and saying they saw this advertisement. 18 years in Atlanta selling Good Shoes
JOHN LOW SMITH 18 W. MITCHELL ST.

THIS IS THE 1916 ATLANTA CITY DIRECTORY

WALLACE W. DANIEL, Genl. Agt.
PROVIDENT LIFE & TRUST CO., of Philadelphia
 3rd Floor Connally Bldg. Phone M 1986

DEWELLIEU & APPLIHEI
BUILDING SUPPLIES
*Metal Weather Strips for
 Doors and Windows, to
 Save Cool and Keep out
 the Cold Weather*
1317-3rd NATL.
BANK BLDG
IVY
1759

THIS IS THE 1916 ATLANTA CITY DIRECTORY

- HUBERT** 1007
- « Charles P, textile wkr, r 211 Griffin
 - « Clarence (c), furniture repr, r 488 Glenn
 - « Edward H, tester Ga Ry & Power Co, r 495 Spring
 - « Emma (c), maid, r 172 E Ellis
 - « Evelyn Miss, teacher Oakland City School, r 216 E Pine
 - « John H (c), porter G B Allen & Co, r 11 Genunden
 - « John B, clk N C & St L R R, r Hills Park
 - « Mildred Miss, time kpr, r 211 Griffin
 - « Nettie, widow Otis, r 213 W Pine
 - « R E, clk S E Und Assn, r 495 Spring
 - Hubner Charles W, asst Carnegie Library, r 75 E 12th
 - « W Whitney, musician, r 87 Catherine
 - Huckabee Jesse B, moved to Chattanooga, Tenn
 - Huckaby Charles J, driver dept Public Works, r 22 Addie
 - « C Thomas, carp, r 238 E Georgia av
 - « Fred E, clk Sou States Life Ins Co, r 17 Oglethorpe av
 - « James (c), fireman Sou Ice Co, r 108 Electric av
 - « James P, helper Pattillo Lbr Co, r 23 S McDaniel
 - « John F, tower man Atl Terminal Co, r 23 S McDaniel
 - « Mary (c), cook, r 326½ Piedmont av
 - « P H, labr, S A L Ry shops
 - « W J, condr Sou Ry, r 56 Fortress av
 - Hucks Caroline S, widow Newton J, r 558 Central av
 - « Herbert W, asst J H Lorenz, r 558 Central av
 - « James O, r Y M C A Bldg
 - Huddleston Alca, tin mach, r 10 Saunders Kirkwood
 - « David, teamster dept Public Works, r 209 Echo
 - « Herbert H, printer, r 294 Highland av
 - « John, inspector, r 71 Alamo av
 - « Louis P, adv agt Constitution, r 569 Washington
 - Hudgens Perry L, engr Sou Ry, r Decatur, Ga
 - Hudgins Boulah Miss, packer McCord Stewart Co, r 95 Powell
 - « Burton B, agt N Y Life Ins Co, r 166 N Jackson
 - « B C, lab Ga Ry & Power Co, r 56 Walker

BARFIELD
 Atlanta's Newest and
 Most Sanitary Fish
 Market



COMPANY
 41 E. ALABAMA ST.
 Phone M 1335
 Atlanta 1113

- « Carl T, lawyer, r 936 Glennwood av
- « Clinton E, steam fitter, r 5 Oliver
- « Cora A, inspr Sou Paramount Pic Co, r 93 Greensferry av (B H)
- « Delia Miss, mach opr, r 149 Nelson
- « Emma Miss, spinner, r 165 Echo
- « Ernest W, st car condr, r 93 Greensferry av (B H)
- « Harold H, clk Burrough Add Mach Co, r 166 N Jackson
- « James B, st car condr, r 93 Greensferry av (B H)
- « John S, clk Cotton Ins Assn, r Smyrna, Ga
- « J C, elec Sou Ry, r Inman Yards
- « Katherine Miss, nurse Davis-Fischer Sanatorium, r 25 E Linden av
- « Leona Miss, spinner, r 165 Echo
- « Mary, widow A Elbert, r 165 Echo
- « Mary F Mrs, smstrs J Frohsin, r 60 Loomis av
- « Ola W Mrs, moved to Cedartown, Ga
- « Publishing Co, H W Davis mgr, maps, 302 Kiser Bldg
- « William (c), lab Atl Coca-Cola Bot Co, r 27 Terry
- « Zerah E, labr Ga Ry & Power Co, r 56 Walker
- Hudgins, see also Hodgins and Hutchins
- Hudlow Cicero P, labr, r 71 Tye
- « C Thomas, meat cutter Buehler Bros, r 119 E Georgia av
- Hudnall Frank C, trav slsmn Perfection Canopy Co, r 442 E Georgia av
- Hudson Agnes Miss, slsldy Davison-Paxon Co, r 48 Garnett
- « Albert, labr A Tufts Cont Eng
- « Alberta (c), maid, r 56-B Fort
- « Amanda G, widow Eugene, r 20 E North av
- « Annie (c), laundress, r 12 Gospero
- « Annie M (c), waiter 69 James, r 65 Rhodes
- « Apartments, 219 S Ashby
- « Bessie (c), cook 23 Prospect pl, r 14 Shelton
- « Bu'ck, student, r 151½ Auburn av
- « B Emma, widow Belus, r 46 W Baker
- « Celia (c), cook, 695 Piedmont av, r rear same
- « Charles (c), carp, r 17 N Lee
- « Charles (c), labr, S A L Ry shops

OUR
TRUNKS, BAGS
AND CASES

MUST MAKE
GOOD
AND
ARE BACKED
BY OUR
GUARANTEE
THE
ATLANTA
TRUNK STORE
SINCE
1875

92 Whitehall St.,
 Phone M 466

Home of Hart, Schaffner & Marx Clothes
Daniel Bros, Co. 45 - 47 - 49 Peachtree Street

STORAGE
SKINNER BROS.
 TRANSFER and
 STORAGE CO.

Household Goods,
 Pianos,
 Packing and
 Shipping
 165
 WALTON
 ST

MARK NABORS & CO.
MOTOR TRUCK SPECIALISTS ⁵⁰⁶ WHITEHALL Phone M 529

HUDSON

1008

- « Charles H (c), porter 3rd Nat Bnk
- « Charles M, carp, r 956 DeKalb av
- « Clifford C, auto mechanic Bell Tel Co, r 53 Arlington av
- « Columbus (c), fireman, r 84 Grove
- « David, labr S A L Ry shops, r 34 Old Wheat
- « Delmar C, clk Atl Joint Term, r 84 Whitefoord av
- « Dora (c), laundress, r 96 Fraser
- « Douglas, r 480 Ponce de Leon av
- « Earl, office boy Associated Press, r 414 Luckie
- « Earl H, condr Sou Ry, r 12 Dodd av
- « Eddie Miss, marker Excelsior Ldry, r 49 Woodward av
- « Edward (c), labr, r 5 Irene
- « Eliza B, widow William, r 25 Boulevard Ter
- « Ella Miss, packer, r 65 Ella
- « Ella (c), laundress, r 237 Currier
- « Emily (c), laundress, r 35 Hills av
- « Emily M, widow James, r 328 Waldo
- « Emory, bkkpr, r 135 Cherokee av
- « Ernest (c), labr W & A Ry Co, r 62 Collier
- « Eugene M, v-pres McCord-Stewart Co, r 272 Juniper
- « Eunice Miss, asst bkkpr L W Rogers Co, r 67 N Moreland av
- « Eva R Miss, bkkpr 3 Peters, r 956 DeKalb av
- « Evelyn Miss, trained nurse 347-D Jackson, r same
- « Eve Mrs, foreldy, r 43 Whitehall Ter
- « Everett C, policeman, bds 82 Greensferry av (B H)
- « Floy Miss, opr Enterprise Mfg Co, r 1174 E Fair
- « Frances, widow David, r McDonough rd
- « Frances Miss, teacher Crew St School, r 39 Candler
- « Frank (c), labr Sanitary Dept, r 15 Granger
- « Frank, mach hand American Can Co, r 105 Kelly
- « Fred M, died Nov 26, 1915, aged 48, r 50 Larkin
- « Genevieve Miss, slsldy Davison-Paxon Co, r 48 Garnett
- « George (c), wiper N C & St L R R
- « George B, driver Station No 8, r 46 Boulevard pl

**DEPARTMENT
 STORE**

Phone M 1061

Highs

**GROCERY
 DEPARTMENT**

Phone M 1064 to 1069

- « George I, elec, r 54 Larkin
- « George T, slsmn Davison-Paxon Co, r 209 Chattahoochee av
- « Grover F, tank inspr, S A L Ry, r 352 S Pryor
- « G, labr Pittsburg Pl Glass Co, r Adair av Lakewood
- « Halbert A, clk King Hdw Co, r 315 Luckie
- « Idella (c), laundress, r 240-B Irwin
- « Irene (c), laundress, r 41 Reed
- « Isaac, clk Lucas Varnish Restorer Co, r 17 Formwalt
- « Isaac (c), driver T F Moore, r Brookwood
- « I Scott, mgr Palace Livery Stables, r 133 Peeples
- « Jamie A, grocer 495 Marietta, r 86 Augusta av
- « James A, welder, r 328 Waldo
- « James A, died Feb 29, 1916, aged 66, r 12 Dodd av
- « James E, clk J A Hudson, r 135 Cherokee av
- « James E, r 59 Mangum
- « James L, engrn Sou Ry, r 315 Luckie
- « Janie H Miss, steno Hartford S B Insp & Ins Co, r Palmetto, Ga
- « Jerry (c), porter Pullman Co, r 88 E Cain
- « Jessie Miss, slsldy Davison-Paxon Co, r 171 Hunnicutt
- « John (c), labr, r 97 Johns
- « John (c), labr, r 49 Rhodes
- « John L, clk R M S, r Ormewood Park
- « John R, student, r 298 Windsor
- « Joseph (c), barber, r 291 Litt Jones
- « Joseph (c), chauffeur R Arnold, r 61 Inman av
- « Joseph C, molder, r 84 Whitefoord av
- « Julius D (c), bottler Red Rock Co, r 34 Old Wheat
- « Julius O, slsmn, r 87 Moreland av
- « Laura Mrs, seamstress Excelsior Laundry, r 49 Woodward av
- « Lillie (c), laundress, r 301½ Chapel
- « Lizzie (c), cook, r 5 Irene av
- « Lizzie Mrs, trained nurse 419 Pulliam
- « Lonnie (c), chauffeur 251 Ponce de Leon av, r 57 Roach
- « Lula P, laundress, r 34 Rawson
- « Lynn Miss, slsldy Kress, r 209 Chattahoochee

TYPEWRITERS RENTED 4 Months for \$5
 Phone Main 2526
AMERICAN WRITING MACHINE CO., 48 N. Pryor St.

CALLWAY
182 WACK-SIGHS 34 1/2
MARIETTA

THIS IS THE 1916 ATLANTA CITY DIRECTORY

ELECTRIC FIXTURES AND SUPPLIES

CARTER ELECTRIC CO.

JOBBERs and RETAILERS 72 N. BROAD ST.
PHONE IVY 5696 ATLANTA PHONE 3271

BESSIE ANDERSON
MULTIGRAPHING
PUBLIC
STENOGRAPHER
825
Atlanta Nat'l
Bank Bldg.
Phone
MASSO

HUDSON

1009

- « Lynn W, sec-treas Piedmont Harness Co, r 77 Penn av
- « Lynn W Jr, sec-treas Piedmont Stables Co, r 77 Penn av
- « L H, painter Dowman-Dozier, r East Point, Ga
- « L Henry, paluter, r 43 Oglethorpe av
- « Martha Miss, music teacher 347-D Jackson, r same
- « Mary (c), r 225 Edgewood av
- « Mary J, widow Thomas W, r 171 Hunnicutt
- « Mattie (c), cook, r 49 Inman av
- « Maude Miss, slsldy Miller's Book Store, r 46 Boulevard pi
- « Michael, r 805 W Peachtree
- « Milton L, clk Texas Co, r 354 Euclid av
- « Minnie (c), laundress, r 65 Rhodes
- « Mollie (c), laundress, r 99 Johns

HUDSON MOTOR CAR CO, J W Goldsmith Jr, distributor, 46 E North av after July 1st 229 Peachtree

- « Mule Co, J C Clark mgr, Miller Union Stock Yards
- « M D, died June 9, 1915, aged 73, r Soldiers Home
- « Ollie Miss, trimmer r 171 Hunnicutt
- « Ophelia, laundress, r 357-B Rawson
- « Otis H, printer, r 314 Cooper
- « Ozie (c), hall boy Imperial Hotel, r 305 Hilliard
- « Paul (c), labr, r 45 Donnelly av
- « Pearl Miss, steno, r 56 W Baker
- « Peter (c), porter J Frohsin, r 139 Auburn av
- « Prince, labr Atlanta Warehouse Co
- « Robert (c), lunches 20 Davis, r same
- « Robert J, sec-treas L W Rogers Co, r 44 Washita av
- « Roy R, painter, r 1174 E Fair
- « Russell M, paving contr 422 Healey Bldg, r 83 W Ontario av
- « Ruth Miss, opr Bell Tel Co, r 2 Eric
- « Ruth Miss, slsldy Davison-Paxon Co, r 43 Oglethorpe av
- « R C, switchman Sou Ry, r Lakewood Heights
- « R P, student, r 46½ Auburn av
- « Samuel, labr Pittsburg Pl Glass Co, r Adair Lakewood Heights

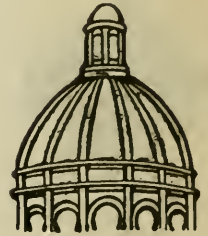

**Dry
Clean**

and WASH
AT THE

**Capital
City**

YOU WILL LIKE IT

130

Whitehall St.

5

Phones

M. 1050

THIS IS THE 1916 ATLANTA CITY DIRECTORY

CENTRAL BANK & TRUST CORPORATION
PAYS 4% ON SAVINGS
5 MILLION DOLLARS RESOURCES

- « Samuel, textile wkr, r 73-B Carroll
- « Samuel L, stove repr J M Carver, r 44 Larkin
- « Sarah, widow James, r 78 Avon av
- « Savannah (c), laundress, r 664 N Ashby
- « Scott, pres Piedmont Stables Co, r East Lake, Ga
- « Stella Miss, clk, r 315 Luckie
- « Susie (c), cook, r 217 Orme
- « Sidney (c), chauffeur A D Adair, r 49 Clifton
- « Sydney (c), laborer, r 73-B Strong
- « Theodore (c), lab Sou Ry, r 240-B Irwin
- « Thomas G, foreman, r 328 Waldo
- « Thomas R, r 124 W Harris
- « Virginia Mrs, r 61 West End av
- « Weyman L, trav sismn, r 25 White Oak av
- « William, clk, r 391 Oakland av
- « William A, r 14 Venable
- « William D, condr Pullman Co, r 391 Peachtree
- « William E, engrn Sou Ry, r 73 Broyles
- « William N, sismn, r 477 Cherokee av
- « William P (c), carp, r 34 Lawson
- « Willie Miss, marker Sewell Hand Ldry, r 171 Hunnicutt
- « Wood C, stove repr 9 Priscock, r same
- « Woodson H, v-pres Go Car & L Co, r 39 Copenhill av
- « W, wire mkr Atlanta Steel Co
- « W Gny, opr Ga Ry & Power Co, r 106 Greenwood av
- « Zoe Miss, slsldy Kress, r 209 Chattahoochee av
- Huell John (c), driver Atl Water Works, r 170 Rhodes
- Huett Edward, r 428 Woodward av
- « Henry (c), shoe maker, r 15 Irene
- Huettner Paul J V, clerk Bell Tel Co, r 21 Avery drive
- Huey Arnold C, fireman, r 14 Weyman
- « Clarence D, mach, r 66 Bass
- « Clifford V, pressman, r 14 Weyman
- « Dove, widow Elijah B, r 14 Weyman
- « Dow C, supt Dixie Culvert & M Co, r College Park, Ga

GOOD LUMBER And Anything That
Can Be Made From It
S. A. WILLIAMS LUMBER COMPANY
Office and Mill 254 ELLIOTT
Both Phones 328

FOLSOM'S
 FIRE PROOF
 STEAM HEATED
GARAGE
 COR.
AND CONE
JAMES ST
 PHONE
 IVY
 476

WALL PAPER
 HIGH CLASS INTERIOR DECORATIONS

PHONE IVY 459
 107 N. PRYOR ST. Opp. Candler Bldg.
FRIDDELL BROTHERS

- HUEY** 1010
 « James W, carrier P O, r 46 Oakhill av
 « John A, st car condr, r 533 S Moreland av
 « John F, st car condr, r 118½ Edgewood av
 « John W, engnr High's, r 468 Flat Shoals av
 « Joseph M, barber, r 11 Dodd av
 « J T, elec, r 347-A Cooper
 « Lorena Miss, slsldy Regenstein, r 14 Weyman av
 « Lullie B Mrs, r 120 W Peachtree
 « Raymond W, asst opr Ga Ry & Power Co, r 120 W Peachtree
 « Robert C, moved to Rock Hill, S C
 « W C, fireman Sou Ry, r 14 Weyman av
- Huey, see also Hughey, Hughie and Huie
- Huff** Anderson (c), porter Sou Ry
 « Charles A, clk, r 354 S Boulevard
 « C H, labr Sou Ry, r 90 Flora av
 « Davis, molder, r 119 Center
 « Edison F, acct A Richardson & Co, r 16 Carnegie pl
 « Elizabeth Mrs, r 177 Fulton
 « Ernest H, dept mgr Geo Muse Co, r 48 Greenwood, av
 « Frank (c), finisher Atl Table Co, r 92 Bell
 « Frank A, molder Dixie Table & Mfg Co, r 90 Flora av
 « Frank L, clk 214 Lake, r 20 W Boulevard, Kirkwood
 « Grace (c), laundress, r 22 Rock
 « Harvey H (c), porter Davis & Freeman, r 168 E Hunter
 « Hattie (c), cook W A Wimbish, r rear 946 Peachtree
 « Henry (c), labr, r 270½ Williams
 « Henry L, soda fount 156 Marietta, r 27 Killian
 « Henry T, r 80 Park
 « Horace, mach hand American Can Co, r 169 Griffin
 « Jacob (c), labr, r 56-A Chamberlin
 « James (c), labr, r 213-A Orme
 « James B, engnr Sou Ry, r 482 S Pryor
 « James C, r 243 Capitol av
 « James H, switchman Sou Ry, r 252 Cooper

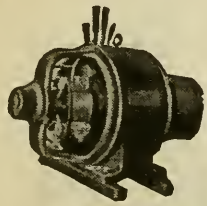

**IF
 IT'S
 ELECTRICAL
 AND CAN BE
 DONE WE
 CAN DO IT**

**BRYAN
 COMPANY**

ELECTRIC

**58
 EDGEWOOD
 AVENUE**

PHONES

Bell Ivy 1788 & 1790
 ATLANTA 5000

ATLANTA TITLE GUARANTEE COMPANY
 Trust Co. of Georgia Bldg. "Better be SAFE Than SORRY"
 Title Guarantee Policies furnish absolute and perpetual protection

- « James J, r 100 W Fair
 « James R, molder, r 169 Griffin
 « Jim (c), labr Atl Gas Light Co, r 28 Lovejoy, rear
 « John H, trav slsmn S P Richards Co, r 488 Peachtree
 « Joseph (c), barber, r 81 Angier av
 « Joseph (c), labr, r 28 Dilbridge
 « Julia, widow Louis N, r 61 W Baker
 « Julia (c), laundress, r 87 Delta pl
 « Julia R, widow William T, bds 68 W Hunter
 « Katie (c), cook 566 N Boulevard, r 12-F Lyons
 « Louie N, mgr Huff Optical Co, r 11 LaFrance
 « Levi C, elec Bell Tel Co, r 54 Beecher
 « Lulu, laundress, r 393 Hilliard
- HUFF MALVERN D**, dentist 333 Candler Bldg, r 467 N Jackson
- « Mamie E, widow Walter E, r 119 Center
 « M Belle Miss, steno Nickajack Mer Co, r 247 Forrest av
 « M M, r Candler Sta
 « Ola M Miss, opr Bell Tel Co, r 169 Griffin
 « Optical Co, L N Huff mgr, 38 W Mitchell
 « Oscar J, bkkpr Va-Carolina Chem Co, r 248 S Pryor
 « Ovid C, cabinet mkr W L Trayham, r 16 White
 « Paul H, chf installer Bell Tel Co, r 960 Highland av
 « Pearl Miss, opr Bell Tel Co, r Lakewood Heights
 « Randall (c), labr, r Howell Sta
 « Rosa L Miss, clk Butterick Pub Co, r 119 Center
 « Travis, agt Travelers Ins Co, r 16 Carnegie pl
 « Walter E, died Oct 25, 1915, aged 59, r 119 Center
 « Walter R, jeweler G T McCurdy, r Lakewood Heights
 « Welborn (c), labr Piedmont Park, r rear 358 Oak
 « William T, clk H L Singer, r 21 Ira
 « Zump A (Huff-Schneider Elec Co), r Oakhurst
- Huff, see also Hough
 Huffaker O T, flagman Sou Ry
 Huffman Hill R, pres Hill R Huffman Co, r 780 E North av

SIGNS Store Front Signs, Office and Window Lettering, Card and Muslin Signs, Carved Wood and Electric Signs
 Massengale Bulletin System 56 Edgewood Ave. Phone Ivy 8740

THIS IS THE 1916 ATLANTA CITY DIRECTORY

The Eichberg Heating Co.

445 MARIETTA ST.

Bell Phone M 4335

Specialists in Heating
and Ventilation in all
its branches.

**DEKALB
SUPPLY Co.**

LUMBER, BUILDING
MATERIAL, BRICK,
CEMENT, LIME,
ROOFING-

Both Phones
DECATUR 2

DECATUR
GA.

1011

HUFFMAN HILL R CO. Hill R Huffman pres, big material 1130 Can-
dler Bldg

- « Katie Miss, wk Dittler Bros, r 96 Milledge av
- « Morgan L, carp Ga Ry & Power Co, r 601 Simpson
- « Rex P, slsmn, r 207 Grant
- « Robert W, clk 309 Ponce de Leon av, r 133 Richardson
- Hugeo Clarence (c), butler 475 Washington, r rear same
- Huggins Annie B Miss, tel opr 1 Moreland av, r R F D No 6
- « Belle Miss, laboratory Lamar & Rankins Co, r 73 Orme
- « Charles E, steamfitter Wynne Plumbg Co, r 5 Oliver
- « Charles L, brick layer, r Forrest Buckhead
- « George C, r Forrest, Buckhead
- « Harris T, lino opr Atl Journal, r 403 Fraser
- « Henry C, mattress maker, r 189 Glenwood av
- « Henry T, black smith, r 60 Loomis av
- « Hugh A, trav slsmn, r 85 Angier av
- « Isaac, textile worker, r 181 Echo
- « Jackson C (c), tailor 5 E Mitchell, r 97 Haygood av
- « James H (c), carp, r 247 Windsor
- « James H, driver Eng Co No 3, r 165 Hemphill
- « John M, textile worker, r 181 Echo
- « Lelar Mrs, smstrs Robinson Shirt Co, r 68 Delta pl
- « Luther, carpenter, r 11 Garnett
- « Paul G, clk R M S, r 345 S Boulevard
- « Richard (c), sweeper N C & St L R R
- « S T, labr Atlanta Warehouse Co
- « Walter A, plmbr, r 68 Delta pl
- Hughen Benjamin, r 196 Woodward av
- Hughens James M, slsmn Atl Baking Co, r 71 Capitol av
- « John, soda clk Nunnally & Co, r 71 Capitol av
- « J Corban, slsmn Davison-Paxon Co, r 71 Capitol av
- « Robert L, mach Chevrolet Motor Co, r 71 Capitol av
- Hughes Anna C Miss, r 17 E Pine
- « Annie Miss, steno Masons Annuity, r 123 Mills

D. W. YARBROUGH

26 Years Experience as Practical
PLUMBER
Graduate N. Y. Plumbing School
10 Equitable Pl. Phone Ivy 493

- « Ande B, mailer, r 122 W Alexander
- « A J Cope, r Confederate Soldiers' Home
- « Benjamin H, clk James Hughes, r 40 Powell
- « Blanche N, widow John L, r 25 E Third
- « B L, roller Atlanta Steel Co
- « Chancey (c), maid, r 171 Connally
- « Charles (c), clk J N Coggins, r 45 Hood
- « Charles M, cement worker, r 95 Lillian av
- « Charles N, elev opr Court House, r 690 E Fair
- « Charles T, slsmn, r 38 Chapel
- « Claude N, dentist 815 Grant Bldg, r 38 Inman Circle
- « Clyde S, clk, r 41 S Mayson
- « C E, condr Sou Ry, r Inman Yards
- « Daner S, clk J G Sprayberry, r Constitution, Ga
- « Daniel G, died Feb 16, 1916, aged 39, r 664 Piedmont av
- « Eben F, mgr Acme Collection Agency, r Peachtree Inn
- « Edward E (Hughes & Hurt), r 306 E Fair
- « Ella L Mrs, slsldy Keely Co, r 14 Simpson
- « Ellie Mrs, r 14 Bluff
- « Era Miss, binder Ruralist Press, r 58 Mason & Turner av
- « Erby B, opr Ga Ry & Power Co, r 71 Bellwood av
- « Felix A, elec engr, r 159 Lee
- « Forrest F, autoworker, r 51 Garden
- « Francis F, widow Charles I, r 51 Garden
- « Frank M, lawyer 715 Temple Court, r Jonesboro rd
- « Franklin E (c), r 44 Reed
- « George H, clk W L Fain Grain Co, r 65 Beecher
- « George W, foreman U S Pen, r McDonough rd
- « Hattie M Mrs, bkkpr Triangle Film Corp, r 50 Westminster dr
- « Helen Miss, nurse Davis-Fischer Sanitorium, r 25 E Linden av
- « Henry C, cutter Monarch Overall Co, r 144 Walton
- « Henry C, mach S Sherrard, r 1098 Marietta
- « Henry H, foreman Phoenix Planing Moll, r 239 Highland av
- « Horace H, cabinetmaker, r 135 State
- « Homer H, mach Otis Elevator Co, r Decatur, Ga

**MONCRIEF
FURNACE CO.**

MANUFACTURERS OF WARM AIR FURNACES
AND CONTRACTORS FOR HEATING

139 S. Pryor St.
Phone M 285

See Page 58

THIS IS THE 1916 ATLANTA CITY DIRECTORY

Insist
on the

**All Star
Label**

The
Best
Neck-
wear
Made
for
Style
and
Service

Price 50c

ANDERSON MERCANTILE
AGENCY
WE CAN COLLECT
THOSE BAD
ACCOUNTS
BEST SERVICE
SOUTH.
PHONE
IVY-1616
HURT
BLDG
420

LIGHTING FIXTURES
Designs and Prices Right
MAZDA LAMPS, FLASH LIGHTS
"More Light for Less Money"
Queen Mantel & Tile Co.
56 W. Mitchell St. Phone Main 691

BUSTER BROWN BREAD

**IS BETTER;
 ASK YOUR GROCER FOR IT.**

ATLANTA BAKING CO., 83 MANGUM ST. Phone Main 2564

HUGHES

1012

- « Humphrey O, clk F T Hardy, r 538 Crew
- « Ira L, fireman N C & St L R R, r 106 W Alexander
- « James, soft drinks 566 Decatur, r 40 Powell
- « James (c), labr, r 28 Grove
- « James A, boiler maker Atl Steel Co, r 419 W 10th
- « James E, policeman, r 58 Mayson & Turner av
- « James M, lab, r 1098 Marietta
- « James R Dr, 428 Austell Bldg, r 146 Mills
- « James W, driver City Prison, r 690 E Fair
- « Janie M Miss, opr Bell Tel Co, r 31 Lees av
- « Jerry T Rev (c), r 141 Chestnut
- « John, printer Barker-Bevil Agcy, r 17 E Pine
- « John A, carp, r 122 W Alexander
- « John D, slsmn Sou Produce Co
- « John E (c), lunches 152 Fraser, r 27 Richmond
- « John F, clk, r 25 E Third
- « John S, trav Magnolia Stove & Range Co, r 109 Powers
- « John W, pattern maker Cont Gin Co, r 577 Chestnut
- « John W, died Feb 4, 1915, aged 75, r 83 E North av
- « Jossie (c), maid Winecoff Hotel, r 52 Daniel
- « J C, driver, r 4 Stovall
- « J H, r Y M C A Bldg
- « J Jeter, trav slsmn, r 419 Jackson
- « J Lem, machinist, r 122 W Alexander
- « Laura A Miss, steno, r 17 E Pine
- « Leon M, clk Fidelity & Casualty Co, r 109 Powers
- « Leonard V, clk Bell Tel Co, r 15 S Gordon
- « Lois (c), laundress, r rear 247 E Glenn
- « Louis C, st car motorman, r 20 Gilmer
- « Marguerite Miss, steno W U Tel Co, r 409 Peachtree
- « Lula S, widow R A, r 41 S Mayson av
- « Martha L Miss, r 51 Garden
- « Mary Miss, bds 409 Peachtree
- « Mary Miss, wks J P Stevens Eng Co, r 122 W Alexander

WALKER ROOFING CO.

We will roof anything, anywhere, with any material, at any time, and do it right.

273 Marietta Street

Phone M 4075 Atl. 637

- « Maude Miss, milliner W M Perry, r 65 Beecher
- « May J Mrs, dress maker 73 Mayson av
- « Millie (c), laundress, r 89 Newton
- « M E Miss, seamstress M Rich, r College Park, Ga
- « Otto E, mechanic, r 122 W Alexander
- « Robert, clk H O Varndoe, r 163 Marietta
- « Samuel, meat cutter, r 376 W North av
- « Scott W, car insp Atl Joint Terminal, r 121 Estoria
- « Talbert W Dr, 16 1/2 N Broad, r 242 E 4th
- « Thomas, slsmn King Hdw Co, r 29 Houston
- « Wallace W, painter, r 110 Estoria

HUGHES WALTER W, pianos 91 N Pryor, r 508 S Boulevard

- « Willard, engineer, r McDonough rd
- « William, lab, r 82 Tennelle
- « William, slsmn W E Scruggs, r 29 Houston
- « William (c), labr, r 201 E Merritts av
- « William B, collr Texas Inv Co, r 651 Washington
- « William R, molder Sou Wheel Co, r 31 Lee av
- « Willie M Mrs, mach opr L & L Mfg Co, r 4 Stovall
- « W D, flagman Sou Ry
- « W Ernest, marker Excelsior Ldry, r 204 E Georgia av
- « & Hurt (E E Hughes, R T Hurt), grocers 342 E Fair

Hughes, see also Hewes and Hughs

- Hughey Earl R, clk C A Foote, r Jefferson Park
- « Helen Miss, slsldy Hugheys Market, r 136 Hill
- « Joseph L Jr, prop Hugheys Market, r 136 Hill
- « Kate Miss, hairdresser Ideal Hairdressing Parlors, r East Point, Ga
- « Lucile, steno Retail Credit Co, r 29 Cleburne av
- « Thomas J, elev opr Peters Bldg, r 20 S Lawn

Hughey, see also Huey, and Huie

- Hughey's Market, J L Hughey Jr prop, produce 115 Whitehall
- Hughie Benjamin H, soft drinks 11 S Broad, r 655 Gordon
- « Kinnie, widow H H, r 188 Lucile av
- « W W, teamster dept Public Works, r Bellwood Camp

Sewer and Drain Pipe, Metal Lath, Fire Brick, Lime, Cement, Plaster and Terra Cotta Ware

SCIPLE SONS

1101-23 THIRD NATIONAL BANK BLDG.

Ivy 483
 Main 923

Atl. 203
 Atl. 285

THIS IS THE 1916 ATLANTA CITY DIRECTORY

LIFE INSURANCE COMPANY OF VIRGINIA

ORGANIZED 1871, RICHMOND, VA.

A. W. JACKSON, General Agent

Rooms 1032-1033 Healey Bldg.

Atlanta, Ga.

Issues the Most Approved Forms of
Life Insurance Contracts from
\$1,000.00 to \$50,000.00 with Premi-
ums Payable
QUARTERLY, SEMI-ANNUALLY
and ANNUALLY

SEND
ME A BOX OF
Wiley's
ATLANTA
CANDY
IT WILL MAKE PEACE FOR YOU
PHONE IVY 1766-148 PEACHTREE

THIS IS THE 1916 ATLANTA CITY DIRECTORY

- HUGHIE** 1013
 « & Warlick (E J Hughie, L H Warlick), real estate, College Park, Ga
 Hughley Alice (c), laundress, r 230 Hilliard
 « Ema (c), laundress, r 10 D'Alvigny
 « Eskridge (c), driver Georgia News Co, r 265 Martin
 « Fred (c), orderly, r 284 Auburn av
 « Garnet (c), boot black, r 39 Grant
 « Lewis (c), barber S 7 Pace, r 204 N Boulevard
 « Missouri (c), trained nurse, r 159 Clarke
 « Rena (c), cook, r 130 E Ellis
 « Thomas (c), porter Haverly Furn Co, 300 Auburn av
 Hughs Robert N, asst mgr D B Harris Agcy, r 90 Lawton
 « William D, adjuster Sou Adjustment Bureau, r 35 S Prado
 Huguley Annie P, widow George E, r 747 W Peachtree
 « Edwin D, sec Huguley Oil Co, r 65½ W Mitchell
 « Ernest E, genl mgr Huguley Oil Co, r 50 Sutherland dr
 « George (c), labr, r 73 Coleman
 « G Pope Dr, 411 Atl Nat Bank bldg, r 58 W 11th
 « Oil Co, E E Huguley gen mgr, 305 Walton Bldg
 « Oscar (c), porter Sou Oakland Co, r 89-A Welch
 « Rilla (c), laundress, r 89-A Welch
 « Sallie (c), cook 155 Cherokee av, r 34 Grant
 Hule Charles M, r 51 West End pl
 « Dona, widow George, r 194 Lee
 « Elizabeth J Mrs, smstrs Davison-Paxon Co, r 119 S Pryor
 « E L, clk Atl Steel Co
 « H Grady, bkkpr Am Natl Bnk, r 18 W Peachtree
 « Morton I, pres Atlanta Portrait Co, r 612 N Boulevard
 « M Y, laundry 826 Peachtree, r same
 « Oliver J, clk Bell Tel Co, r Decatur, Ga
 « Percy L, gen mdse, East Point, Ga
 « Ralph A, asst teller 4th Nat Bnk, r 326 Spring
 « Robert O, dep collr int rev P O Bldg, r Hapeville, Ga
 « Thomas (c), labr, r 501 Windsor
 Hule, see also Huey and Hughey

**Have Your Doctor
Phone Us Your
Prescriptions**

COURSEY & MUNN
DRUGGISTS
29 Marietta St., Cor. Broad

- Hnlist Wilbur F, bkkpr Georgian, r 89 W Harris
 Hulbert Lyman S, lawyer Anderson Slate & D'Orr, r 160 Spring
 Hulin Annie (c), cook 674 Washington, r 382 Smith
 « Annie (c), laundress, r 140 Gray
 « Nepsy (c), cook 112 Waverly Way
 Hullings W J, with Am Gas Utilities Co
 Hull Charles A, clk Park Pharmacy, r 354 S Boulevard
 « Charles R, clk C W Hatcher & Co, r 62 Mansfield av
 « Fannie, widow Benjamin R, r 28 N Mayson av
 « Frank A, clk 361 Euclid av, r 68 Milledge av
 « Frank A Jr, clk Cotton States B & S Co, r 68 Milledge av
 « Frank C, slsmn Brower Candy Co, r 68 Milledge av
 « George S, watchman N C & St L R R, r 133 Jones av
 « Guy H, machinist, r 28 N Mayson av
 « Harmon C, slsmn Blount Car & Buggy Co, r 163 Davis
 « James L Dr, died Feb 26, 1916, aged 55, r 249 E Pine
 « James W, painter, r 25 S Dargan
 « John R, labr, r 1087 Marletta
 « Lucy (c), laundress, r 55 Hubbard
 « Marion Mc H Dr, 502 Grant Bldg, r 505 Spring
 « Moses (c), labr, r 167 E Cain
 « M Sidney, foreman Expo Cotton Mills, r 1097 Marletta
 « Paul H, elec Bryan Elec Co, r 28 N Mayson av
 « Roy, clk A B Reader, r 163 Davis
 « Sarah (c), laundress, r 168-D Hilliard
 « Sarah (c), maid G W Price, r rear 116 Highland av
 « Shal M (c), janitor Y M C A, r 16 Wilson
 « Thomas E, lineman Atl Tel & T Co, r 95 Jones av
 « William M, agt Franklin Automobile S Porter pl, r 193 Spring
 Hulme Calvin E, carp, r 539 Pulliam
 « Tinsley J, clk Bell Tel Co, r 32 Capitol av
 Hulsey Add, carp, r 4 Carr
 « Cassey L, widow Jennings, r 391 Whitehall
 « Flavel A, forester City Park Dept, r 45 Logan
 « F L, baker New South Bakery, r 391 Whitehall

**TAXI
CABS
—
CALL**

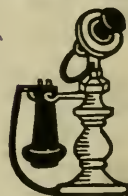

**PHONE
IVY
322
AND
4051
ATLANTA
3660**

**TOURING CARS
LIMOUSINES
HORSE CABS
LANDAUS
EXCELSIOR
AUTO CO.**

**HINCHCLIFFE &
WILSON, Props.**

8 Luckie St.

**BICYCLES OVERLAND AND OXFORD BICYCLES
ALEXANDER-SEEWALD CO.**

58 N. PRYOR

Phones Ivy 4851 and 8451

M.D. & H. SMITH
TENTS-AWNINGS
136 1/2 NARIET TA ST
IF ITS MADE OF
CANVAS
WE CAN MAKE IT

BOTH PHONES
BELL 2400
ATL
1606

BARCLAY & BRANDON CO. DIRECTORS.

246 Ivy Street, Both Phones Ivy 788
AUTO AND HORSE-DRAWN AMBULANCE AND HEARSE

ALSO
Dalton, Ga.
Birmingham, Ala.
Chattanooga, Tenn.

- HULSEY** 1014
- « George L. slsmn New South Bakery, r 697 Whitehall
 - « Jessie, baker New South Bakery, r 391 Whitehall
 - « Jesse J, mach opr, r 230 Lindsay
 - « Joel H. stone mason, r 627 Chestnut
 - « Lella Miss, spluner, r 7 Coral pl
 - « Lillian B Miss, smstrs Robinson Shirt Co, r 173 W Merritts av
 - « Luther J, prop Vickers, Hulsey Drug Co, r 34 Adair av
 - « Ollie M Miss, spinner, r 7 Coral pl
 - « Sarah S Mrs, r 7 Coral pl
 - « W W, flagman Sou Ry
- Human Ease Medicine Co (Inc), J A Davis pres, 309-B Peachtree
- Humbert John (c), janitor Ga Ry & Power Co, r 24 Bradley
- « John H (c), labr Atlanta Plow Co
- Hume Isaac W, clk A & W P R R, r Buckhead, Ga
- Humler Oscar A, clk Cruickshank Cigar Co, r 106 Forrest av
- Hummel Louie E, r 59 E Harris
- Humphrey Aaron (c), barber E T Richardson, r 262 Rhodes
- « Carlton, labr, r 91 W Baker
 - « Cornelius (c), lather, r 496 Pelham
 - « Curtis (c), hall boy Hotel Ansley, r 6 Newman
 - « Dell Miss, asst cashier Fidelity Mut Life Ins Co, r 322 W Peachtree
 - « Isalah (c), janitor, r 267 Fort
 - « John B, meat cutter Enterprise Sausage Factory, r 73 Walker
 - « J Frank, dis slsmgr Cont Gin Co, r 598 Peachtree
 - « Major, bkkpr O A Smith Co, bds 197 S Pryor
 - « R F, r 15 W Harris
 - « William H, cabinet maker Atl Casket Co, r 84 Travis
- Humphreys Annie L Miss, slsldy 68 Whitehall, r 263 N Boulevard
- « Arthur (c), labr Coca-Cola Co
 - « D Richard, adv solr Atl Journal, r 619 Highland av
- HUMPHREYS ED L**, v-pres and mgr Sou Saw Wks, r 157 S Ashby, phone W 819-L
- « Harry, journalist, r 133 Myrtle
 - « J Howard, clk Atl Casket Co, r 33 Dillon

PLUMBING

Good Work. Right Prices.
Belcher Heating & Plumbing Co.
44 Fairlie St. Phone Ivy 6570

- « John (c), drayman, r 124 Thurmond
 - « Joseph (c), lab Coca-Cola Co, r 110 McDonough rd.
 - « Reese (c), fireman Coca-Cola Co, r 13 Rock
 - « Robert L, painter, r 70 Barnett
 - « Wheeler, carp, r 115 Whitehall Ter
 - « William D, painter, r 38 Dillon
 - « William F, mach, r 96 E Linden av
- Humphries Abraham C, collr T F McGehee, r 130 Walker
- « Alberta R Mrs, clk Bell Tel Co, r 17 E Fair
 - « Alfred C, leather wkr, Atl Leather Co
 - « Arthur, corporal U S M Corps
 - « Arthur (c), roofer C P Murphy's Sons, r 15 Hammock pl
 - « Daniel W, cabinet maker Gate City Coffin Co, r 547 Walnut
 - « Ella (c), dress maker, r 69-B N McDaniel
 - « E M, died March 9, 1915, aged 30, r 312 Spring
 - « Flo Miss, slsldy Byck Bros, r 130 Walker
 - « Florence L, widow W D, r 312 Spring
 - « Frances I, widow George P, r 64 Grady pl
 - « Frank, slsmn, r 547 Walnut
 - « George, died Jan 5, 1916, aged 39, r 56 S Forsyth
 - « George P, trav slsmn, r 64 Grady pl
 - « George W, mach Atl Casket Co, r 23 Franklin
 - « Georgia Miss, slsldy Davison-Paxon Co, r 130 Walker
 - « G H, painter Atl Steel Co
 - « Harry B, clk Sou Ry, r 312 Spring
 - « Ivan C, slsmn, r 634 Ponce de Leon av
 - « James C, works Metzger Mattress Co, r 130 Walker
 - « James E, mach Colcord Lbr Co, r 243 Hemphill av
 - « John (c), labr, r 434 Ira
 - « John, died April 17, 1915, aged 50, r 24 1/2 S Pryor
 - « John A, watch maker 19 Peachtree, r Austell, Ga
 - « John C, barber Julius Pierotti, r 29 Pulliam
 - « John D (J W & J D Humphries), r Hapeville
 - « John H (c), clothing renovator, 5 Windsor, r same
 - « Joseph W (J W & J D Humphries), r Hapeville

L. Y. CARTER, Contractor, Manufacturer of Store and Office Fixtures
21 PETERS ST. All Kinds of Carpenter and Repair Work PHONES } Office, Bell Main 1681
Residence, Main 1771

RICHARDSON PLUMBING & HEATING CO.
CONTRACTING AND REPAIRING
QUALITY SERVICE

PHONE MAIN 8
58 SOUTH FORSYTH ST.

THIS IS THE 1916 ATLANTA CITY DIRECTORY

J. A. FISCHER CONTRACTOR and BUILDER

1516 HEALEY BLDG. "I build good houses" Phone Ivy 578

SPECIFY
 "MILK BRAND"
 THE SANDWICH OF FLAVOR
 SERVED AT ALL SODA FOUNTS

THIS IS THE 1916 ATLANTA CITY DIRECTORY

HUMPHRIES

1015

- « Joseph W & John D, lawyers 624 Healey Bldg
- « J Howard, clk J H Bullock, r McDonough rd
- « Leslie, works Montag Bros
- « Lula Miss, slsldy High's, r 87 Josephine
- « Luther, motorman, r 623 Chestnut
- « Madeline A Miss, clk Bell Tel Co, r 312 Spring
- « Maggie E Miss, steno J W & J D Humphries, r Hapeville
- « Mary, widow Lester L, r 247 W Peachtree
- « Myrtle Miss, slsldy High's, r 312 Spring
- « Nathaniel A, bkkpr Ind L & H Ins Co, r Villa Rica, Ga
- « Richard (c), watchman, r 47 University av
- « Robert L, engineer, r 146 Mills
- « Samuel T, collr Beasley & Hardwick, r 192 McLendon av
- « Simon M (c), (Davis & Humphries), r 14 Vine
- « Stonewall J, prnter Piedmont Ptg Co, r 199 Chapel
- « Theodocia Mrs, steno, r 312 Spring
- « Thomas H, gardner, r 2 Kontz av
- « Wallace (c), butler J S Akers, r rear 676 Piedmont av
- « William C, r 634 Ponce de Leon av
- « William F (Richmond Shoe Co), r 33 Eugenia
- Humphry Charles A, bkkpr Gulf Refining Co, r 58 E Harris
- Hunerkopf Caroline, widow Louis F, r 199 Oakland av
- Robert, died May 2, 1916, r 222 Courtland
- « Rosina Marie Miss, steno Fulton Market Co, r 199 Oakland av
- « William F, r 222 Courtland
- Hungarian Society, 86 Central av
- Hunkler A Julia, widow John, r 137 Pine
- « Harry J, car repr, r 137 Pine
- « Julia Miss, milliner, r 137 Pine
- « William J, photo engraver, r McDonough rd
- Hunnicutt Almee Miss, r 1045 Peachtree
- « Calvin W, died Jan 20, 1915, ager 77, r 348 Spring
- « Clifford C, solr, r 37 Fulton
- « Edith Miss, stno National Tube Co, r 84 E North av

Edward D. Clarkson Insurance Agency

P
 E
 R
 F
 E
 C
 T

 S
 E
 R
 V
 I
 C
 E

 A
 B
 S
 O
 L
 U
 T
 E

 P
 R
 O
 T
 E
 C
 T
 I
 O
 N

W. S. DUNCAN CO. Both Phones M. 1616

FLOUR, GRAIN, HAY AND FEED. 18 S. Butler St., Cor. Georgia R. R.

- « Elsie Miss, opr Bell Tel Co, r 64 Delta pl
- « Frank, slk, r 328 Greenwood av
- « George F, editor Southern Cultivator, r Hapeville, Ga
- « James D, r 64 Delta pl
- « James G, foreman, r 356-A Formwalt
- « James T, painter, r 918 S Moreland av
- « Jennie E, widow James H, r 305 Luckie
- « John (c), janitor, r 302 W Fair
- « John (c), well digger, r 31 Lee
- « Joseph E, pres J E Hunnicutt Co, r 1045 Peachtree
- « Joseph M, ship clk John Silver & Co, r 53 York av
- « J Edgar Jr, student, r 1045 Peachtree
- HUNNICUTT J E CO THE**, J E Hunnicutt pres, H M Strauss v-pres, J F Carmichael sec-treas and gen mgr, tiles 92 N Forsyth
- « Marvin G, agent, r 138 Gaskill
- « Mary (c), cook Dr E B Block, r rear 1126 Peachtree
- « Robert (c), labr, r 344 N Butler
- « Robert H (c), baker, r 164 Hilliard
- « Theodore, r 64 Delta pl
- « Thomas J, r 246 St Charles av
- « Thomas P, mgr Sou Cultivator, r 256 St Charles av
- « Thomas T, painter, r 123 Powers
- « T Alice Miss, r 84 E North av
- « Wilbur L, treas Southern Cultivator, r R F D No 2
- « Zoe I Miss, smstrs Robinson Shirt Co, r 37 Fulton
- Hunnicutt, see also Honeycutt
- Hunsucker David K, beveler Pittsburg P G Co, r 128 McMillan
- « William C, clk H G Hastings & Co, r 60 Kennesaw av
- Hunt Addie R, wid John T, r 1402 Peachtree
- « Anna E Miss, r 40 Peachtree pl
- « Annie M Miss, opr Bell Tel Co, r Oakhurst, Ga
- « Burton, tinner Murray Co
- « Charles, r 95 E North av
- « Clifford J, car repr Sou Ry, r 87 Sydney

1108
EMPIRE BUILDING

Home of Nettleton & Howard & Foster Shoes Daniel Bros. Co. 45 - 47 - 49 Peachtree Street

Phone Ivy 3481

THOMAS J. LYNCH

INSURANCE OF

ALL KINDS.

AND LOANS.

1309 EMPIRE

BLDG.

PHONE

IV Y

2632

MARK NABORS & CO.

MOTOR TRUCK SPECIALISTS ⁵⁰⁶ WHITEHALL Phone M 529

HUNT

1016

- « Cornelia, widow Little, r 77 Mills
- « Coye F Miss, bkkpr Underwood T Co, r 70 E Baker
- « David N, labr, r 65 Kirkwood av
- « Delila C, widow Willam, r 10 Anna
- « Estelle Miss, textile worker, r 185 Echo
- « Ethel B Miss, r 40 Peachtree pl
- « Florrie L Miss, steno Oxy Acetylene Welding & Engr Co, r 10 Howard
- « Frederick W, clk R M S, r 88 Wabash av
- « George L, supervisor Phoenix Mut Life Ins Co, r 103 Peachtree pl
- « G Milton, carp, r 127 Wheeler
- « Harrison H, cashier Otis Elevator Co, r 32 Poplar Circle
- « Henry, carp, bds 61 Kalb
- « Henry H, dist pass agt Rock Island Lines, r 166 Sinclair av
- « Homer L, public steno 47 N Pryor rm 308, r S Kirkwood, Ga
- « Hoyer (c), porter M Rich, r 403 Terry
- « Hubert E, bkkpr Mutual Life Ins Co, r College Park, Ga
- « H Clarke, mgr Terminal Soda Fount, r 230 E 4th
- « James E, car repr Ga Car & L Co, r 61 Kalb
- « James L, slsmn 80 Bellwood av, r 66 Bellwood av
- « Jefferson D, clk Royal Ins Co, r 97 Peachtree pl
- « Jesse G Rev, office 1015 3rd Nat Bnk Bldg, r Decatur, Ga
- « John J Jr, slsmn, r 97 E Linden av
- « John W (c), labr, r 403 Terry
- « Joseph A, lawyer 500 Temple Court, r Norcross, Ga
- « Joseph S, grocer, 241 Cooper, r same
- « Julia M Mrs, marker Cap City Ldry, r 599 Flat Shoals av
- « J, supt Int Agrl Corp, r 555 Peachtree
- « J Mallory, lawyer 925 Healey Bldg, r 521 Courtland
- « J Stokely, steno Golden Eagle Buggy Co, r Kirkwood, Ga
- « J Tharon, bkkpr Atl Plmbg Co, r 251 Whitefoord av
- « Lella Miss, trained nurse 25 Porter pl, r same
- « Lemma Miss, trimmer, r 10 Anna
- « Leroy, slsmn, r 66 Bellwood av
- « Lit A, mach Sou Ry, r 253 Luckie

Quality
Service
Satisfaction

plus ECONOMY are what you get with everything you order from us, whether it be a typewriter ribbon, a quantity of your printed forms, a subscription to your favorite magazine, or anything else in our varied lines.

Barker-Bevil
Agency

19-21 Peters St.

Phone Main 4623-J

Oldest Subscription Agency in the South

Printing of All Kinds

Typewriter Ribbons

Carbon Paper

Etc.

MORROW TRANSFER & STORAGE COMPANY

WE STORE AND HAUL ANYTHING

Phones BELL M-4355 ATLANTA 137

- « Mary (c), (Ziegler & Hunt Co), r Barnesville, Ga
- « Needham A, slsmn, r 225 Kirkwood, Ga
- « Odessa Miss, steno W E Browne Dec Co, r 321 Whitehall
- « Otis M, mach, r 169 Stewart av
- « Richard J, filterman, r 408 W 10th
- « Robert G, st car condr, r 10 Anna
- « Robert W, auditor, r 181 Myrtle
- « Ross A, motorman, r 107 Piedmont av
- « Ruffin A, moulder, r 200 Haynes
- « R Harold, chf clk Credit Clearing House, r Decatur, Ga
- « Sim (c), labr Dixie C & M Co, r 26 Dimmock
- « Terrell, bed maker Atl Metal Bed Co, r 127 Wheeler
- « Theodore C, elec Pintsch Comp Co, r 363 Grant
- « Van D, credit man E H Cone (Inc), r 70 E Baker
- « Weldon J, carp, r 95 Fortress av
- « William (c), driver Murray Co, r 50 Sunset
- « William (c), porter, r 26 Dimmock
- « William B, clk P O, r Scottsdale, Ga
- « William F, mgr Crown Cork & Seal Co, r Imperial Hotel
- Hunter Alice (c), laundress, r 291-A Martin
- « Anderson (c), labr, r 22 Oliver
- « Annie (c), charwoman P O, r 19 Walnut
- « Annie L Miss, steno Bell Tel Co, r 57 DeKalb av
- « Arthur (c), waiter B P O E, r 73 Gartrell
- « Boyce C, fireman Sou Ry, r 359 Cooper
- « Burke, labr, r 31-A Inman av
- « Callie (c), laundress, r 30 D'Alvigny
- « Charles P, teller Central Bank & T Corp, r 255 S Ashby
- « Clara (c), maid, r 66-B Fort
- « Claud J, r 97-A Carroll
- « Clem (c), labr, r 30 D'Alvigny
- « Conway, student, bds 892 Highland av
- « Cornelius W, real estate 415 Empire Bldg, r 892 Highland av
- « Daniel H (c), porter, r 211 Beckwith

Reeves Machine Co.

105 SOUTH FORSYTH STREET
Phone Bell M 1085

Night Call M 4506-J

Builders of Special Machinery
Repair Work of Every Description
Gear Work and Auto Parts Our
Specialty. Ornamental Brass Work.

THIS IS THE 1916 ATLANTA CITY DIRECTORY

AUTO SUPPLIES

KLAXON SERVICE STATION
Alexander-Seewald Co.
 58 N. Pryor Phones I. 4851 and I. 8451

THE **Excelsior** LAUNDRY
 A Good
 PHONE IVY 3171

CARLTON SHOE & CLOTHING CO.

IS THE ATLANTA HOME OF
ALFRED BENJANIN'S
 "CORRECT CLOTHES FOR MEN"
HANNAN'S SHOES
KNOX HATS
 COURTEOUS SERVICE AND HIGH VALUES
 36 WHITEHALL ST.
 Phone M 242
 Atlanta Phone 427

THIS IS THE 1916 ATLANTA CITY DIRECTORY

HUNTER

1017

- « Edgar J, condr Ga R R, r 141 Hill
- « Edward, builer H M Willet, r rear 169 E Baker
- « Elizabeth H Miss, steno 3rd Nat Bnk, r 9 W Peachtree pl
- « Ella (c), laundress, r 37 Drummond
- « Emma Miss, steno Loyless & Brown, r 57 DeKalb av
- « Estelle, laundress, r 90 Houston
- « Foster L, grocer 83 Bellwood av, r same
- « Francis (c), nurse, r 123 Martin
- « Frederick J, slmn 201 Walton Bldg, r Tillman's Crossings
- « Freeman J, slsmn Campbell & Brownlee Furniture Co, r 377 Ormond
- « George (c), labr S A L Ry shops
- « Hattie (c), cook 412 Glenn, r 27 Reed
- « Hattie widow Vance (Lace House), r 101 N Howard, Kirkwood
- « Henry (c), carp, r 202 Markham
- « Henry (c), labr, r 6 Box
- « Henry (c), porter Pullman Co, r 442 Richardson
- « Henry L, clk W & A Ry Co, r East Point, Ga
- « Hugh C, carp N P Pratt Lab, r 1468 DeKalb av
- « H R, teacher Tech High School, r 453 Luckie
- « Ida (c) laundress, r 95 Pratt
- « James (c), fireman, r 19 Ogden
- « James (c), labr, r 212 W Hunter
- « James (c), porter, r 277 Piedmont av
- « James C, fire ins 47 N Pryor rm 851, r 575 Peachtree
- « James H, condr Sou Ry, r 359 Cooper
- « James K, cigar mfr 271 Peters, r 33 Orange
- « James L, clk F W McKee, r 156 St Charles av
- « James P, r 15 Moreland av
- « Joel R (Joel Hunter & Co), r 861 Peachtree
- « Joel & Co (Joel R Hunter), accountants, 1003 Empire Bldg
- « John (c), brick mason, r 49 Parker
- « John (c), drayman Moncrief Fur Co, r 174 Coleman
- « John (c), janitor Lee St School, r 19 Walnut
- « John (c), porter Medlocks Pharmacy, r 23 Lee

COLE BOOK CO. LEADERS IN POLITE STATIONERY, LATE BOOKS, GOOD BOOKS, STANDARD WORKS, NOVELTIES IN CARDS, GAMES, ETC.
COLE BOOK CO. PHONE 482

- « John H (c), labr, r 432-A Vine
- « John H (c), labr, r 442 Richardson
- « Joseph, labr, S A L Ry shops
- « Joseph H (Carroll & Hunter), r 317 Grant
- « Julia, laundress, r 76 Foundry
- « J C (c), labr, r rear 15-B Schofield
- « J F, clk W & A Ry Co, r 67 Cooper
- « J P (c), fireman Atl Gas Light Co, r 19 Ogden
- « Laura R, widow Joseph T, r 1004 Piedmont
- « Leonard M, engineer N C & St L R R, r 147 W Baker
- « Leslie (c), labr S A L Ry shops
- « Lucile Miss, teacher Fair St School, r 181 Glennwood av
- « Lucy (c), laundress, r 23 Leach
- « Maggie, widow Moses B, r 56 E Fair, Kirkwood
- « Mamie (c), cook 52 Vedado Way, r 13½ St Johns
- « Margaret, widow James K, r 14 Woodward av
- « Mary (c), domestic 774 W Peachtree
- « Mary L Mrs, slsldy Woolworth Co, r 416 Edgewood av
- « Maude (c), cook, r 56 Drummond
- « Millie L (c), laundress, r 292 Rhodes
- « Nancy (c), cook 281 Bedford pl, r 31-A Inman av
- « Ollie (c), cook 173 Highland av, r 23 Hogue
- « Oscar A, slsmn, r 106 Forrest av
- « Parks C, steno Buckeye Cotton Oil Co, r Y M C A
- « Richard H (c), grocer 120½ Bell, r 64 Leach
- « Robert (c), driver, r 23 Hogue
- « Rosa (c), maid Dr Huguley, r 13 Maple
- « Ross, dist mgr T L Smith Co, r 147 E 17th
- « Roy A, dentist 231½ Marietta
- « Ruby (c), laundress, r 73½ Gartrell
- « Samuel G, chief clk Bell Tel Co, r 131 Washington
- « Smith (c), labr, S A L Ry shops
- « Sophie (c), laundress, r 13 Brown
- « Susie Miss, r 101 N Howard, Kirkwood
- « Sylvanus V, clk P O, r 166 Courtland

BOOKHAMMER HAIR DRESSING PARLOR
 Chiropody, Manicure, Massage and Scalp Treatment
 48 1-2 Whitehall Street Phones Main 214 and 215

**THE THIEL
DETECTIVE SERVICE
CO**
OFFICES IN ALL
PRINCIPAL CITIES
OF THE UNITED STATES
CANADA AND MEXICO
PHONES
OFFICE IVY-4541
RES. W-5354
302
TRUST CO
OF GA.
BLDG.

HOUSE PAINTERS

FRIDDELL BROS.
107 N. PRYOR STREET
Opp. Candler Bldg. PHONE IVY 4568

OUR WORK IS OUR BEST AD.

- HUNTER** 1018
 « Thomas (c), brick layer, r 104-A Lawshe
 « Vance L, r 101 N Howard, Kirkwood
 « Wesley (c), labr, r 29 Selman
 « William (c), driver Kingan & Co
 « William (c), labr Sou Wheel Co
 « William C, asst phys dir Y M C A, r same
 « William G, blacksmith cor Piedmont av and N Boulevard,
 « William M, dep sheriff Fulton County, r 252 Fox
 « William P, foreman Western Electric Co, r College Park
 « W Byrd Mrs, r 124 Ivy
 Huntington W Spencer, civil engr, r 120 Iverson
 Huntley Emma B Miss, works Montag Bros
 « George (c), messenger, r 15 Maple
 « Lena S, widow John P, r 1209 Peachtree
 Hunton Egar B, mach Colcord Lbr Co, r Chattahoochee, Ga
 « Ina May, widow Thomas J, r 9 Hartford av
 « Walter M, cabinet maker, r 140 Franklin
 Huntt William M, soda 204 4th Nat Bnk Bldg, r 120 E 7th
HUPMOBILE AUTOMOBILE, John M Smith agt, 122 Auburn av
 Hurd Bessie (c), maid Dr J D Thomson, r 167 Howell
 « Eliza (c), laundress, r 254 Irwin
 « George (c), labr, r 264 Irwin
 « Henry C, r 375 E Georgia av
 « Howard L, chief yard clk A B & A R R, r 9 Evelyn pl
 « Sarah (c), laundress, r 190-C Hilliard
 Hurd, see also Heard and Herd
 Hurlbut Harry D, bkkpr, r 42 Grady pl
 Huring C Lee, slsmn Tripod Paint Co, r 87 Garden
 Hurley George S, slsmn Edwards Furn Co, r 416 S Boulevard
 « John F, clk Sharp, Boylston & Day, r 284 E Linden av
 « Vincent J, trav and W U Tel Co, r 61 Holderness
 Hurley, see also Herley

Cable Piano Co

LARGEST SOUTHERN PIANO HOUSE
82-84 NORTH BROAD STREET

GREATEST VALUES OBTAINABLE
Mason & Hamlin, Conover, Cable, Kingsbury & Wellington
Pianos, Carola Inner-Players, Euphonia Inner
Players, Victrolas, Victor Records, Sheet Music and
Musical Merchandise.
Phones: Ivy 8700-8701-7297 Atlanta 1073

- Hurse I M, guard dept Public Works, r Roseland Camp
 Hurst Benjamin B Jr, clk M C Kiser Co, r 92 E Ellis
 « Daisy Mrs, hairdresser S A Clayton Co, r 432 N Jackson
 « Della (c), laundress, r 58 Bush
 « Dora, widow David, r 18 Gray
 « Edward S, professor (Hurst's Dancing School), r 44½ E Hunter
 « Emmett E, fireman Destructor Co, r 19 McDonald
 « Ernest J, foreman Ga Ry & Power Co, r 432 N Jackson
 « Esser, press feeder Montag Bros
 « E A Mrs (Hurst's Dancing School), r 44½ E Hunter
 « George (c), driver, r 152 Ira
 « Ida L Mrs, r 18 Tifton
 « Louise Mrs, opr Atl Tel & T Co, r 102 Capitol av
 « Luther L, opr Ga Ry & Power Co, r 238 Jones av
 « Minnie M Mrs, milliner, r 37 Whitehall Ter
 « Olin L, policeman, r 366 E Georgia av
 « Robert (c), helper 13 E Harris, r 182-B Butler
 « Roy L, lab Ga Ry & Power Co, r 491 Capitol av
 « Simon J, polisher, r 170 Kennedy
HURST'S DANCING SCHOOL (Prof Hurst and Mrs E S Hurst), 44½ E
 Hunter
 Hurston Harry, clk, r 44 Park av
 « Laura Mrs, r 44 Park av
 « Willam, laborer, r 40 Jones av
 Hurt Alice (c), r 398 Auburn av
 « Anthony (c), carp, r 261 N Butler
 « Building, 45 Edgewood av
HURT CHARLES D, real estate 705 4th Natl Bk bldg, r 308 W Peachtree
 « Daisy (c), laundress Excelsior Ldry
 « Della (c), laundress, r 378 Jackson pl
 « Elizabeth (c), cook 52 Elizabeth
 « George F, treas Pratt Eng & Mach Co, r 785 Piedmont av
 « George N, fire ins 47 N Pryor, rm 330, r Piedmont Hotel
 « Georgia Miss, steno F E Huse Co, r 183 Ivy
 « Gustav (c), labr, r 71 James
 « Harry H, r 45 Ponce de Leon pl
 « H Nym, chief of construction City Hall, r 548 Spring

SIGNS

Store Front Signs, Office and Window Lettering, Card
and Muslin Signs, Carved Wood and Electric Signs
Massengale Bulletin System
56 Edgewood Ave.
Phone Ivy 8740

SHOP IN THE SOUTH
HARNES
GOLDIN'S
FACTORY
Phone Main 163
130-132 Marietta St.

THE MOST
COMPLETE

THIS IS THE 1916 ATLANTA CITY DIRECTORY

CHAS. WM. BERNHARDT

CONTRACTOR AND BUILDER

195 1-2 MARIETTA ST.
Phone M 1692

WALTER BALLARD
OPTICAL COMPANY



MANUFACTURING & DISPENSING REFRACTING OPTICIANS
85 PEACHTREE ST
PHONE IVY 1173

THIS IS THE 1916 ATLANTA CITY DIRECTORY

HURT

1019

- « Joel, office 1514 Hurt Bldg, r 85 Elizabeth
- « Joel Jr, mgr Hurt Bldg, r 85 Elizabeth
- « John (c), porter 47 Walton, r 2-A Winship al
- « John S Dr, 725 Candler Bldg, r 172 Waverly Way
- « John W Dr, 803 Austell Bldg, r 580 Spring
- « Lula (c), laundress, r 335-B Vine
- « Nancy (c), laundress, r 400-B Richardson
- « Pearl (c), cook Mrs A J Parish, r 167 King
- « R Toy, (Hughes & Hurt), r Cummings, Ga
- « Sarah (c), domestic 795 Marietta, r 357 W North av
- « Susie A (c), cook, r 22 Daniel
- « William V, credit man A B Christopher, r 82 Elbert
- Hurtel Catherine A Miss, teacher Home Park School, r 272 Rawson
- HURTEL GORDON N**, sec to Mayor 3d fl City Hall, r 53 Milledge av
- « Ida R Miss, asst prin Luckie St School, r 272 Rawson
- « Irma H Mrs, steno Bell Tel Co, r 618 Capitol av
- Hurwitz Barnett, dry goods 173 Edgewood av, r 116 Piedmont av
- Huse Frank E (F E Huse & Co), r 14 W Pine
- « F E & Co, (F E Huse, C H Ledford), map pub 520 Temple Court
- Hush Florence (c), cook, r 167 Connally
- Huson Edna Miss, teacher Hill St School, r 882 W Peachtree
- « George G, clk Son Ice Co, r 349 Whitehall
- « Lawrence B, draftsman Austin Bros, r 882 W Peachtree
- « Mary B Miss, teacher State St School, r 882 W Peachtree
- « R E, trav slsmn Kenan-McKay & Speir, r 124 Peoples
- Huss Conley L, chauffeur, r 12 E Fair
- « J Frank Dr, 1015 Atl Nat Bnk Bldg, r 450 N Boulevard
- Hussey Hoyt P, clk Atl Joint Term, r 334 St Charles av
- « John L, clk Atl Joint Terminal, r 334 St Charles av
- « Patrick M, soft drinks 161 Decatur, r Howell Mill rd
- « Phillip A, slsmn, r Howell Mill rd
- Hutchens Annie Miss, r 64 Martin
- « George D, printer S E Und Assn, r 64 Martin
- « Harry C, asst State Veterinarian Capitol, r 18 Albemarle av

NEW SOUTH RUBBER COMPANY
General Southern Distributors

249 PEACHTREE ST
Rubber Tires and Accessories for Every Service.
Phone Ivy 4564 Atl. 497
"MILES CHEAPER"

QUAKER TIRES

- « John P, moulder, r 277 Highland av
- « Mary, widow William, r 151 Ormond
- « Roy, tinner C A Gouge & Son, r 229 Kelly
- Hutcherson Frank (c), laborer, r 51 Beecher
- « Gussie (c), cook 51 Beecher, r rear same
- « P N, fireman N C & St L R R
- « Robert M, carp, r 183 Randolph
- Hutcheson Bessie Miss, teacher English Av Schl, r 280 Highland av
- « B Russell, motorman, r 175 Kennedy
- « Carl F, lawyer 313 Healey bldg, r 77 Fairlie
- « Carrie (c), r 194 N Fort
- « Claud E, cashier Ballard & Ballard, r East Point, Ga
- « Della, widow Lee B, r 43 Logan av
- « Edward, r 289 Highland av
- « Frederick L, bldg material slsmn, r 43 Logan av
- « Howell C, clk T L Hutcheson, r College Park, Ga
- « J C, r 178 Juniper
- « Katherine V Miss, steno Ginn & Co, r 289 Highland av
- « Mary L Miss, stenog Baptist Home Mission Bd, r 289 Highland av
- « Paris (c), porter Myers-Miller Furn Co, r rear 38 McDaniel
- « Reuben B, r 23 W Georgia av
- « Samuel O, clk John Deere Plow Co, r 223 Lake av
- « Swepson O, bkkpr William Bros, r 23 W Georgia av
- « Thomas H (c), lunches, 187½ Auburn av, r 194 Fort
- « Thomas L, grocer 102 Augusta av, r College Park, Ga
- « Vela L Miss, steno Son Printers Supply Co, r College Park, Ga
- « & Jones (J C Hutcheson, H C Jones), dry goods, East Point, Ga
- « & Smith (T C Hutcheson and J M Smith), general mdse, East Point
- Hutchins Charles (c), meat cutter J Wilby, r 298 Terry
- « Clarence, press feeder Montag Bros
- « Clark, chemist Matthews & Lively Co, r 746 Peachtree
- « Effie Miss, r 418 Edgewood av
- « Fannie (c), laundress, r 59 Julian
- « George A, mach S A L Ry, r 283 Windsor
- « H Olin, laborer Eichberg Heating Co, r 18 Plum

INSURANCE PROTECTION

FOR
Auto
Burglary
Liability
Health
Accident
Fire
Maximum Protection at
Minimum Cost

General Accident, Fire
and Life Assurance
Corporation, Ltd.

H. C. GEIGER, Gen. Agt.
307 Trust Co. of Ga. Bldg.

Phone Ivy 5158



THE BARRETT CO. Tarvia
Roofing and Paving Materials Office and Warehouse
292 Marietta St.
COALTAR, CREOSOTE OIL, FITCH, PAINTS, ROOFINGS. Telephone M 2144

5th
METAL
WELDING CO.
AUTOGENOUS WELDING
CAST IRON AND ALL METALS
AUTO MACHINERY PARTS WELDED
 Phone M 3013 - 179 S. Forsyth St.

GOOD LUMBER AND ANYTHING THAT Can be Made From it
S. A. WILLIAMS LUMBER CO. Office & Mill: 254 Elliott. Both Phone 328

- HUTCHINS** 1020
- « Irene (c), maid 400 W Peachtree, r rear same
 - « James J, r 418 Edgewood av
 - « James W, carp, r 24 Spencer
 - « Joseph (c), labr, Atlanta Plow Co
 - « J T, foreman City, r 328 Waldo
 - « L L Mrs, seamstress Atl Casket Co, r 18 Plum
 - « Maggie Miss, works Montag Bros
 - « Miller B Dr, 504 The Grand, r 350 Ponce de Leon av
 - « Pinkney B, finisher, r 620 Chestnut
 - « Ralph C, supt Atl Ref & Mfg Co, r 8 Milton av
 - « Robert, brush maker D D Felton, r 418 Edgewood av
 - « T J, stock clk Montag Bros
 - « W Henry, engr N P Pratt Lab, r 31 Awkright pl

Hutchins, see also Hodgens, Hudgens and Hutchens
 Hutchinson Arthur, mgr Frick Co, r 58 Ponce de Leon pl

- « Bertie Miss, checker, r 183 Ivy
- « Bessie Miss, checker, r 183 Ivy
- « Charles (c), meat cutter, r 298-A Terry
- « Charles R, engr, r 200 Hilliard
- « Coma R Miss, opr Bell Tel Co, r 91 Oglethorpe av
- « Egbert D, bkkpr E Rivers Realty Co, r 59 Atwood
- « Estelle (c), cook, r 198-A Irwin
- « Henry, elect Westinghouse Elec & Mfg Co, r 139 Spring
- « Herbert N, mgr Am Surety Co, r 54 Juniper
- « John (c), laborer, r 40 1/2 Greensferry av
- « Joseph R, r 2 Holtzclaw
- « J B, clk King Hdw Co, r 9 E North av
- « J C, condr Sou Ry, r 31 1/2 Luckie
- « Lee (c), labr, r 58 Dovers alley
- « Lula Miss, bindery Foote & Davies Co, r 2 Holtzclaw
- « Mary E, widow L Parks, r 195 Hunnicutt
- « Merrill, music teacher, r 15 W 11th
- « Merrill O, mgr Fulton Electric Co, r 205 Peachtree
- « Neal (c), r 395 Smith

We Move and Store

We Pack and Ship

PAISLEY Transfer &

Storage Company

J. A. PAISLEY
Manager

We Employ only Experienced White Help

Office and Warehouse

23 Peters St.

Bell M 2558

Atlanta 5314

POWER FOR EVERY PURPOSE
 Georgia Railway & Power Co.

- « Paul H, flagman Sou Ry, r 133 Hunnicutt
- « Pickett Co, W R Hutchinson pres, dental laby 831 Healey bldg
- « Robert O, clk H G Hastings & Co, r Danielsville, Ga
- « Rosa Mrs, r 183 Ivy
- « Roy L, flagman Sou Ry
- « Stacey L, slsmn T J Bettes & Co, r 279 Oak
- « Thomas B, supt L W Rogers Co, r 11 Orange
- « Tyre N, cotton broker 703 Anstell Bldg, r Aragon Hotel
- « William R, pres Hutchinson-Pickett Co, r 327 Myrtle
- « W M, pilot S A L Ry
- Hutchinson Joseph, collr Askin & Marine Co, r 73 E Mitchell
- « Oscar (c), boiler maker, r 20-B Daniel
- Huten Calvin (c), porter M Rich, r 33 Glennwood av
- Hutson Harry M, chemist Armour Fert Wks, r 300 W Peachtree
- « Louis D, asst State Chemist Capitol, r 300 W Peachtree
- Hutt George T, prop Gate City Coal Co, r Jonesboro drive
- « William C, dist plant chief Bell Tel Co, r Jonesboro drive
- Hutenberger Joseph, butler Mrs C R King, r rear 1171 Peachtree
- Hutto Horace C, r 155 Grant
- Huzza Matilda W, widow Robert H, r 45 Summitt av
- Hyatt Albert, clk W & A Ry, r 333 Formwalt
- « Lester N, slsmn, r 387 Williams
- « Otis, trav slsmn Morris & Co, r 11 N Moreland av
- « Virgil M, trav slsmn John Silvey & Co, r 11 N Moreland av
- Hyatt, see also Hiatt
- Hyde G Dallas, driver Reed Oil Co, r Marletta rd
- « Jesse, labr Atlanta Warehouse Co
- « William H, repr The Insurance Field, r 172 Westminster dr
- Hyden Anderson R, mach Conti Gin Co, r 681 Woodward av
- « Daniel P, collr Thompson Investment Co, r 367 E Hunter
- « David T, r 54 S Jackson
- « Ernest R, Inspr Ga Ry & Power Co, r 62 Newport
- « Fred, inspr Ga Ry & Power Co, r 24 Temple
- « Genie, r 327 E Hunter
- « Gordy R, died Nov 25, 1914, aged 21, r 328 Crew

THIS IS THE 1916 ATLANTA CITY DIRECTORY

CEMENT SCIPLE SONS
 Phones: {Ivy 483 Main 923
 Atlanta 203 and 285
 1101-2-3 THIRD NATIONAL BANK BUILDING

LIFE INSURANCE COMPANY OF VIRGINIA

Organized 1871 : : RICHMOND, VA. All Claims paid IMMEDIATELY upon receipt of satisfactory Proofs of Death.

J. C. HOWARD, Superintendent, Is paying its Policyholders OVER

Rooms 519-525 Empire Bldg., ATLANTA, GA. \$1,250,000.00 annually. : : : : :

BAYLIS
Office Equipment
CO.
1 S. BROAD ST.
PHONE M. 241

HYDEN

1021

- « Grover C, lab, r 327 E Hunter
- « J M, Insp'r Ga Ry & Power Co, r East Point, Ga
- « J Catherine, widow Augusta M, r 327 E Hunter
- « Milton H, car repr Ga Ry & Power Co, r 327 E Hunter
- Hydrick Helen J, widow Mlles K, r 101 W Harris
- Hyer Lewis Z, engr N C & St L R R
- « Loulle Miss, bkkpr Lipscomb-Pattillo, r 365 W Peachtree
- « William T, engr N C & St L R R, r 295 S Boulevard
- Hyland Evelyn Mrs, steno R L Phillips Pub Co, r 497 N Jackson
- « Frank J, trav slsmn, r 497 N Jackson
- « John, trav slsmn 1423 Empire bldg, r 61 N Dargan pl
- Hyman Annie, widow Henry, r 349 Woodward av
- « Joseph (c), labr, r 222 Smith
- « Rosa Miss, hairdresser, r 349 Woodward av
- « Sndle Miss, hairdresser, r 349 Woodward av
- « Solomon (c), labr, r 222 Smith
- « Winnie (c), laundress, r 222 Smith
- Hynes Frederick R, supt Pittsburg Pl Gl Co, r 47 Rosalla
- Hyndman James F, shoemkr C E Stenfelt, r 23 Bryan
- « James W, shoemkr C A Stenfelt, r 130 Love
- « Thomas L, steno Sou Saw Wks, r 23 Bryan
- Hynds Ernest C, slsmn, r 28 E Boulevard, Kirkwood
- « George P, trav slsmn, r 28 E Boulevard, Kirkwood
- « Henry D, bkkpr Inman, Howard & Inman, r 555 Peachtree
- « John A (Brandon & Hynds), r 232 Myrtle
- « John I, mgr Baldwin Piano Co, r 28 E Boulevard, Kirkwood
- « Joseph G, trav slsmn, r 28 E Boulevard, Kirkwood
- « J Howard, writer, r 28 E Boulevard, Kirkwood
- « Mary E Miss, r 28 E Boulevard, Kirkwood
- Hynson Charles A, foreman U S Pen, r McDonough rd
- Hyperion Club, 22 Gordon
- Hytt Albert H, grocer 189 Chapel, r 20 Tattnell
- « Arthur O, clk W U Tel Co, r 58 Bass

THIS IS THE 1916 ATLANTA CITY DIRECTORY

THOMAS
&
THOMAS
GENERAL
AGENTS

YOUR GROCER SELLS Uncle Sam Bread Ask For It
It's Always Good You Can Depend on it.

See the Yellow Section
in the Front of the Book

Copyright Law, Bearing on Directories.

Sec. 28.--That any person who wilfully and for profit shall infringe any copy-right secured by this act, or shall knowingly and wilfully aid or abet such infringement, shall be deemed guilty of a misdemeanor, and upon conviction thereof shall be punished by imprisonment for not exceeding one year, or by a fine of not less than one hundred dollars, nor more than one thousand dollars, or both, in the discretion of the court.

WE GUARANTEE YOU AGAINST LOSS AND MISREPRESENTATION
IF YOU WILL MENTION THIS DIRECTORY WHEN PATRONIZING
OUR ADVERTISERS. ATLANTA CITY DIRECTORY COMPANY

E. A. BOSTROM MFG. CO.
WE DO CONTRACT MANUFACTURING WORK
290 EDGEWOOD AVE. PHONE IVY 4285

ATLANTIC LIFE
INSURANCE CO.

OF
Richmond,
Va.

1520-21
HEALEY BLDG.

Phone Ivy
8526

PERRYMAN-BURSON Co.
 TRUSSES, RUBBER GOODS
 SURGICAL INSTRUMENTS
 HOSPITAL SUPPLIES

109 N. PRYOR ST.
 OPP.
 CANDLER BLDG.

Ivy
 4434

Quick Relief for Stomach, Kid-
 ney, Liver, Bladder Trouble,
 and Rheumatism.

24 S. Broad St. Phone M 2512

ALKALINA
 MINERAL WATER

**WAGONS, DRAYS, CARTS, BUGGIES,
 RUBBER TIRES E. D. CRANE CO.
 DITCHERS AND GRINDERS 53 S. Broad St. Phone M. 2942**

1022

I

Ibbetson Bertram, acct Audit Co of the South, r 51 Druid pl
 Ickes Leon C, billing clk Fairbanks Morse & Co, r 594 Whitehall
 Iconium Baptist Church (c), J Williams (c) pastor, 482 S McDaniel
 Ideal Hairdressing Parlor (Mrs E Dye, Miss A Payne), 23½ Whitehall
 « Millinery School, G O Branning prop, 94½ Whitehall
 « Plant Protector, 32 S Forsyth
 « The (Inc), M Moldow pres, A Israills sec, clothing 57½ Peachtree
 Idlett Curtis (c), butler 29 Fairview rd, r 13 Hogue
 « Theodore (c), carp Sharp, Boylston & Day, r 424 Smith
 Idor Abraham, tailor Parks-Chambers-Hardwick Co, r 60 King
 « Albert, wks Dittler Bros, r 60 King
 Igos George, fruits 31½ W Mitchell, rms 81½ S Broad
 Ihmann Adolf, clk Joseph May & Sons, r 141 Nelson
 « Clara, domestic 511 N Jackson, r 141 Nelson
 Iley Eunice Miss, slsldy M Rich, r 266 Whitehall
 Illinois Central R R Co, V C Mason coml agt, 303 4th Nat Bnk Bldg
ILLINOIS GLASS CO, F W Brandt mgr, bottles 1423 Empire Bldg, phone
 Ivy 8151
 « Life Ins Co, (Chicago Ill), Tumlin & Hagen mgrs, 1103 Candler Bldg
 Immaculate Conception Church, R F Kennedy pastor, 80 Central av
 Immanuel Baptist Church, 682 E Fair
 « Cong Church, Rev L A Brown pastor, 209 Stewart av
 Imperial Cafe, G Nikas mgr, 65 W Mitchell
 « Fruit Co, P Verghiotis mgr 67 W Mitchell
IMPERIAL HOTEL, J O Vickery mgr, 339 Peachtree
 Inabnett Joshua (c), labr, r 168 E Linden av
 Independent Cement Works, J R Herron mgr 138 Jones av
 « Motor Car Co, W A Williams prop, 380 Peachtree

**FOR THE BEST IN GROCERIES Call
 KAMPER'S, Ivy 5000 494
 Peachtree Street**

« Order Brith Abraham, J Lazear sec, 76 Central av
 « Order B Nai Brith, S P Cronhelm sec 360 S Pryor
 « Order of Beavers, John R Flournoy pres, 2½ N Broad
 « Order of Odd Fellows Hall 8½ W Alabama, 430½ Marietta and 808½
 Marietta
 « Pneumatic Tool Co (Chicago, Ill), moved to Birmingham, Ala
INDEPENDENT PUBLISHING CO (c), Wm Driskell pres, P A Allen
 v-pres, B J Davis sec-treas, 413 Odd Fellows Bldg phones-Ivy
 1846, Atl 665 (see page 57)
 Index Printing Co, M G Campbell pres, B J W Graham sec, 41 E Ellis
 Indian Motorcycle Co, M L Wise prp, 33 Auburn av
 Indiana National Life Ins Co, Hardman & McJenkin Ins Agcy, genl agts,
 321 Empire bldg
 Industrial Employment Co, K B Spencer mgr, 319 Empire bldg
INDUSTRIAL LIFE & HEALTH INS CO, J N McEachern pres, 91
 Walton
 « Press Publishing Co, H E Harman prop, 47 N Pryor, rm 843
 Infanta Joseph, student Atl Dental College, r 135 Ivy
 Ingersoll Elizabeth (c), laundress, r 39 S Humphries
 « George J (c), blacksmith R L and W W Kelly, r 47½ Elliott
 Ingle Cavill L Miss, steno W R Prescott, r 14-A W Baker
 « DeWitt C, clk P O, r 14-A W Baker
 Ingleside Country Club, located 2 miles east of Decatur
 Inglett Raymond P, slsmn Turman & Calhoun, r 485 Central av
 « Stella, widow Charles O, steno Kelly Bros Co, r 485 Central av
 Inglis Nellie S Mrs, clk 66 Whitehall, r 319 E Georgia av
 Ingraham David (c), labr Willingham Tift Lbr Co
 « Frederick L, poultryman Briarcliff Farm, r 14 E Alexander
 « Lee G, clk Retail Credit Co, r 65 Forrest av
 « Louise M, teacher, rms 171 Capitol av
 « Sne Miss, trained nurse, 62 Colquitt av, r same
 Ingram Almira, widow Charles E, trained nurse 22 Windsor, r same
 « Alwyn M, bkkpr Atl Water Works, r 186 W North av
 « Audie Miss, opr Bell Tel Co, r 247 Bass

THIS IS THE 1916 ATLANTA CITY DIRECTORY

FREE - A Silk-Lisle pair of "NOTASEME" hose for man
 or woman, to every person buying a pair of shoes and saying
 they saw this advertisement. 18 years in Atlanta selling Good Shoes
JOHN LOW SMITH 18 W. MITCHELL ST.

Lowest Mortality for 51 Years
PROVIDENT LIFE & TRUST CO., of Philadelphia
 WALLACE W. DANIEL, Genl. Agt. 3rd Floor Connally Bldg. Phone M 1986

BEAULLIEU & APPLEWHITE
BUILDING SUPPLIES.
*Metal Weather Strips for
 Doors and Windows, to
 Save Coal and Keep out
 the Cold Weather.*
1317-3rd NATL.
BANK BLDG
IVY
1754

THIS IS THE 1916 ATLANTA CITY DIRECTORY

- INGRAM** 1023
- « Charles L, grocer 8 Evans drive, r Campbellton rd
 - « Cora, widow Larkin, r 247 Bass
 - « David (c), labr, r 3 Bridges av
 - « Ella (c), domestic 220 Pulliam, r 10 Johnson pl
 - « Gussie (c), laundress, r 78 S Jackson
 - « Hal (c), lab Swift & Co, r 100-A Larkin
 - « Harold P, student, rms 48 Crew
 - « Henry (c), porter Ludden & Bates, r 65 N Boulevard
 - « Isaac (c), labr Georgia Car & Loco Co
 - « Jack (c), janitor Hill St School, r 68 Fitzgerald
 - « Jack (c) labr, r 78 S Jackson
 - « James (c), labr Sanitary Dept, r 383 W 3rd
 - « James A, clk W U T Co, r 208 W Peachtree
 - « James J, sismn C J Balsden & Co, r 76 Washington
 - « Jesse (c), porter State Board of Health, r Decatur, Ga
 - « Jessie A Mrs, steno White Provision Co, r 208 W Peachtree
 - « Josephine (c), domestic, r 40 Travis
 - « Loney F, st car condr, r 103 Meldrum
 - « Lottie (c), r 41 Maple
 - « Mark (c), janitor Atl Nat Bnk Bldg
 - « Nathan (c), labr Union Dept
 - « Robert F, dentist 609 Grant bldg, r 431 Washington
 - « Robert F Jr, student, r 431 Washington
 - « Robt J, condr A & W P R R Co, r 20 Park
 - « Robert J Jr, clk Sou Fire Exting Co, r 20 Park
 - « Robert R, agt A & W P Ry Co, r 535 Lawton
 - « Rozelle, nurse Wesley M Hosp, r 129 Courtland
 - « Thomas (c), labr Sanitary Dept, r 10 Warren av
 - « Thomas L, eng Sou Bell Tel Co, r 34 Columbia av
 - « William, student, r 34 Columbia av
 - « William (c), porter Jacobs Pharmacy Co, r 24 Lee
 - « William S, sismn R L Green, r 12 White
 - « Zola (c), laundress, r 16-B Electric av
- Inman Building, 22 S Broad

BARFIELD

Atlanta's Newest and
 Most Sanitary Fish
 Market



COMPANY

41 E. ALABAMA ST.
 Phone M 1335
 Atlanta 1113

- « Edward H. (Inman, Howard & Inman), r 130 E 15th
 - « Frank M (Inman, Howard & Inman), r 1060 Peachtree
 - « Grace, widow John, bkkpr G A Argard, r 46 W Baker
 - « Henry A, office 703 Empire Bldg, r 555 Peachtree
 - « Howard & Inman (F M Inman, C B Howard, E H Inman), cotton factors 1212 Atl Nat Bnk Bldg
 - « Jennie W Miss, r 552 Peachtree
 - « Joseph (c), porter Jacobs Pharmacy Co
 - « Josephine V, widow Hugh T, r 420 W Peachtree
 - « Lillie (c), laundress, r 290 Auburn av
 - « Mildred (c), cook 232 Myrtle
 - « Park Baptist Ch, Rev W Lee Cutts pastor, 741 Edgewood av
 - « Park Creamery, J B Perry mgr, 359 Euclid av
 - « Park Grocery Co (W M Burdett, J W Gilstrap), grocers 222 Lake av
 - « Park M E Ch, Rev W H LaPrade Jr pastor, 797 Edgewood av
- INMAN PARK PHARMACY** (J F and C S Kern), 589 Edgewood av
- « Park Presbyterian Church, Rev J B Ficklen pastor, 10 Euclid av
 - « Park School, Miss Nell Gatins prin, 581 Edgewood av
 - « Philip (c), janitor E Atlanta School, r 290 Auburn av
 - « Samuel M, died Jan 12, 1915, aged 71, r 552 Peachtree
 - « Susie (c), laundress, r 174 Hilliard
 - « William (c), janitor English Av School, r 290 Auburn av
 - « William B, mgr Sulzberger & Sons Co, r 52 Westwood av
 - « Yard Baptist Church, J W Butts pastor, Inman Yards
- Insurance Field The, R Daniel editor, 47 N Pryor rm 402
- « Herald-Argus, Herald-Argus Co, publishers, 84 Peachtree r 407
- International Advertising Co, R L Simms mgr, 305 Flatiron bldg
- INTERNATIONAL AGRICULTURAL CORPORATION** (New York), D L Baker, supt, manufacturers fertilizers, 1601 Hurt Bldg, phone Ivy 3381
- « Assn of Machinists, T E Whitaker business agt, 112 Trinity av
- INTERNATIONAL CORRESPONDENCE SCHOOL**, (Scranton, Penn), E S Hammond supt, 408-12 Walton Bldg, phone Ivy 636 (see page 57)

THE
AND BAG FACTORY
ATLANTA TRUNK
CARRIES THE
LARGEST
AND
MOST UP TO DATE
ASSORTMENT
TRUNKS,
BAGS and
SUIT
CASES
IN ATLANTA
92 Whitehall St.
PHONE M 466

Earl & Wilson Shirts and Collars
Daniel Bros. Co. 45 - 47 - 49
 Peachtree Street

Phone M3121-Atlanta 879

STORAGE

SKINNER BROS.
TRANSFER and
STORAGE CO.

Household Goods,
Pianos,
Packing and
Shipping
165
WALTON
ST

MARK NABORS & CO.

MOTOR TRUCK SPECIALISTS ⁵⁰⁶ WHITEHALL Phone M 529

- INTERNATIONAL** 1024
- « Cotton Products Co, Robert Hecht mgr, 918 Empire Bldg
 - INTERNATIONAL HARVESTER CO**, of America A H Leimbrook gen agt, P G Lombard colln agt, 120 E Hunter, phone M 4442
 - « Life Insurance Co (St Louis, Mo), H W Campbell gen agt, 901 Flat Iron Bldg
 - « News Service, Murray Howard mgr, 20 E Alabama
 - « Paper Co (New York), Wm E Mansfield mgr, 622 Grant Bldg
 - « Salt Co (New York), R G Blanton mgr, 1108 Candler Bldg
 - « Steam Engineering Co (W R Jennison), 427 Grant Bldg
 - « Steam Pump Co (New York N Y), A W Jones mgr, 47 N Pryor rm 619
 - « Time Recdg Co, K R Cobb sou mgr, 401 Walton Bldg
 - Inter-Southern Life Ins Co, B W Crume cashier, 1017 3rd Nat Bnk Bldg
 - Interstate Business Exchange, K B Spencer mgr, employment broker 319 Empire bldg
 - « Land Co, W T Martin pres, 914 Empire bldg
 - « Life & Accident Co (Chattanooga, Tenn), J L Vaughan agt, 310 Candler Bldg
 - INTERSTATE LUMBER CO** (Cleveland, O), Neal Meier mgr, 709 Candler Bldg
 - « Teachers Bureau, Clanton & Webb Co props, annex F Rhodes bldg
 - Investors Property Co The, E S Redwine sec-treas, 621 Healey Bldg
 - « Savings Co, C C Hatcher pres, 221 Grant Bldg
 - Ira Street School, Miss Laura G Wood prin, 87 Ira
 - Irby Alton F, spl agt C H Godfrey, r 49 E 14th
 - « Bertha B Mrs, r 369 Pulliam
 - « Christopher P, trav slsmn A M Robinson Co, r 1916 Peachtree rd
 - « Fernando S, r 47 N Howard, Kirkwood
 - « Frieda H, widow William, died June 29, 1915
 - « Henry A, clk General Film Corp, r 74 Dill av
 - « James F, watchman Ga Tech, r 57-A Tumlin
 - « Jeff (c), roofer C P Murphy's Sons, r 110 Victoria
 - « Jefferson B, eng W & A Ry Co, 15 Desoto av
 - « John (c), driver L W Rogers Co, r 60 S Jackson
 - « J A, r Confederate Soldiers Home
 - « J E, condr Pullman Co, r College Park

DEPARTMENT STORE

Phone M 1061

Highs

GROCERY DEPARTMENT

Phone M 1064 to 1069

- « Lewis B, condr Pullman Co, r 50 Milledge av
- « Lindsay (c), driver L W Rogers Co, r 60 S Jackson
- « Millinery Co (C T Lemmon), 780 Marietta
- « Robert J, carp, r 74 Dill av
- « Roy, machinist, r 74 Dill av
- « Thomas D, fireman W & A Ry Co, r 74 Dill av
- Ireland Arthur H, painter, r 83 English av
- « Auby, slsmn 52 Marietta, r 43 Langhorn
- « Clara V Mrs, cake wrap New South Bakery, r 94 Irwin
- « Claud, slsmn, r 609 Chestnut
- « Eugene, engineer Murray Co, r 121 Center
- « John C, elec Ga Ry & Power Co, r 609 Chestnut
- « Ralph A, clk Nickajack Mercantile Co, r Smyrna, Ga
- « William, paper hanger, r 609 Chestnut
- « William (c), chauffeur, r 75-D S Humphries
- Irish Charles, labr Atlanta Plow Co, r Ladd
- « Eleanor Miss, clk Columbian Woodmen, r 77 Williams
- « Ellen, widow Theo D, r 77 Williams
- « Harry A, clk Bell Tel Co, r 720 Ponce de Leon av
- Iron Tradesman (monthly), W R C Smith Pub Co publishers, 1021 Grant Bldg
- Irons Charles, mechanic Keasby & Mattison Co, r 382 Spring
- « Clifford L, slsmn Davison-Paxon Co, r 75 Luckie
- « Lillian Miss, cashier M Rich, r 382 Spring
- Irvin Charles B (c), car repr N C & St L R R, r 127 N Henry
- « I W Dr, pathologist Grady Hospital, r same
- « Nathan (c), labr Atlantic Steel Co, r 475 W 10th
- Irvine Howard S, mgr N K Fairbank Co, moved to Denver, Col
- Irving Edith M Miss, steno, r 385-A Cherokee av
- « Forrest, helper Sou Ry Co, r 98 Stephens
- « Helen M Miss, milliner J P Allen, r 385-A Cherokee av
- « James I, carrier P O, r 54 Ponders av
- « Lacy (c), clk R M S, r 243 Magnolia

TYPEWRITERS RENTED 4 Months for \$5
Phone Main 2526
AMERICAN WRITING MACHINE CO., 48 N. Pryor St.

CALLWAY
182 MACK-SIGHS 34/2
MARIETTA

THIS IS THE 1916 ATLANTA CITY DIRECTORY

CARTER ELECTRIC CO.

2 N. BROAD ST.

Phone Ivy 5686 ELECTRIC AND GAS
Atlanta Phone 3271 FIXTURES AND SUPPLIES

BESSIE ANDERSON

MULTIGRAPHING

PUBLIC STENOGRAPHER

825
Atlanta Nat'l.
Bank Bldg.

Phone
M 1980

IRVING

1025

- « Ophelia, widow James B, r 385-A Cherokee av
- « Robert, switchman Sou Ry Co, r 98 Stephens
- « William, guard U S Pen, r 797 Grant
- Irvy William B, elec, r 373 Fraser
- Irwin Addie Miss, supervisor Bell Tel Co, r 100 Greensferry av
- « Albert A, r 345 Formwalt
- « Alexs A, trav pass agt Old Dominion Steamship Co, r Marietta, Ga
- « Annie L Miss, slsldy Woolworth Co, r 100 W Fair
- « Annle L Miss, bkkpr Quality Print Shop, r 345 Formwalt
- « Azalee, widow Alexander N, bds 100 Greensferry av
- « Benjamin S, glass cutter Cooledge & Sons, r 507 SImpson
- « Callie Miss, clk Capitol City Ldry Co, r 87 Culberson
- « Charles B, car repr Sou Ry, r 150 W Alexander
- « Ernest, labr, r 100 W Fair
- « E M, solr Hunter Hogue Elce Co, r 415 Allene av
- IRWIN FRANCIS L, asst dept mgr High's, r 327 Lee, phone West 1168
- « Irene Miss, teacher, r 87 Culberson
- « James (c), labr, r Howell Sta
- « James S, carrier P O, r 54 Ponders av
- « John S, bkkpr Automatic Refrigerator Co, r 32 Garnett
- « John W, mgr Royal Pool Parlor, r 11½ N Forsyth
- « Kathleen Miss, steno Dunn Mercantile Agcy, r 345 Formwalt
- « Robert, switchman Sou Ry, r 98 Stephens
- « Robert C, clk State Comptroller, r Marietta, Ga
- « Rosa (c), teacher Spellman Seminary, r same
- « Roscoe C, bkkpr Fulton Market Co, r 639 Lee
- « Rush, trav slsmn, r 226 Peoples
- « Ruth Miss, nurse Atlanta Hospital, r same
- « Samuel, fireman Wiley Co, r 100 W Fair
- « Willam (c), labr S A L Ry Co, r Howell Sta

Irwin, see also Erwin

- Isaacs Henry (c), r 68 King
- « Lucy (c), laundress, r 247 N Butler
- Isabell Luther, engr Sou Ry

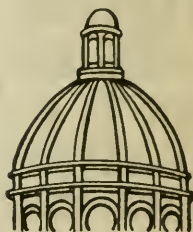

Dry Clean and WASH AT THE Capital City

YOU WILL LIKE IT

130

Whitehall St.

5

Phones

M. 1050

THIS IS THE 1916 ATLANTA CITY DIRECTORY

CENTRAL BANK & TRUST CORPORATION

PAYS 4% ON SAVINGS
5 MILLION DOLLARS RESOURCES

- Isbell Bessie Miss, steno Sou Upholstering Co, r Imperial Hotel
- « Carl F, motorman, r 243 Fox
- « Essie Miss, nurse, r 235 The Prado
- Isecoff Gertrude Miss, slsldy Bass Dry Goods Co, r 229 Richardson
- « Samuel, ladies tailoring 229 Richardson, r same
- Iseyley Gaston D, farmer, r 110 Norfolk
- Iscenberg Benjamin, grocer 376 Ormond, r 178 Markham
- « David, grocer 410 Pulliam, r 408 same
- « John H, cabinet maker Geo W Muller Bk Fix Co, r Adamsville Dist
- Isham Charles (c), porter, r 23 Bradley
- « Helen Miss, clk Sou Bell Tel Co, r 11 Crew
- « Maria L, widow John, clk P O, r 11 Crew
- Iseminger Dan W, mgr Grant Motor Co, r 75 Luckie
- Ishmon Jones (c), carp, r 21 Webster
- Ison Augustus (c), labr Atlanta Warehouse Co, r 79 Parsons
- « Georgia, widow Edward I, r 35 Beatie av
- « Lucius (c), driver Cudaby Packing Co, r 79 Parsons
- « Mary L Miss, with Bell Tel Co, r College Park
- Ison Annie L Miss, opr Bell Tel Co, r College Park
- « Henry (c), labr Dixie C & M Co, r East Point, Go
- « James G, pres R D Ison Co, r 209 E 10th
- « Lusia (c), laundress, r 161 Clarke
- « Roswell D, sec-treas R D Ison Co, r 118 Copenhill av
- ISON R D Co, J'G Ison pres, R D Ison sec-treas, loans 608 Peters Bldg
- « W Frank, trav slsmn Nunnally Co, r College Park, Ga
- Israel Abraham, sec The Ideal (Inc), r 165 Highland av
- « Albert R, moved to New Orleans, La
- « Louis, grocer 202 Backwith, r same
- « Morris, lunch room 37½ Marietta, r 70 N Butler
- Ittner Frank D, slsmn McCullough Bros, r 52 Elizabeth
- « George, moved to St Petersburg, Fla
- « Lillian D, widow Henry, r 52 Elizabeth
- Ivah Charles, nurse Ballenger & Elder, r 244 Hill
- Ivers Irene Miss, waitress W W Lampkin, r Aragon Hotel
- Ivey Alphonso L, asst to solr gen County Court, r 220 Peachtree

LUMBER

Every Kind, Any Quantity
S. A. WILLIAMS LUMBER CO.
254 ELLIOTT STREET BOTH PHONES M. 328

FOLSOM'S
FIRE PROOF
STEAM HEATED
GARAGE
 COR.
JAMES
 AND **CONE**
 ST.
 PHONE
 IVY
 1476

WALL PAPER

HIGH CLASS INTERIOR DECORATIONS

PHONE IVY 459
 107 N. PRYOR ST. Opp. Candler Bldg
FRIDDELL BROTHERS

IVEY

1026

- « Alt G. woodworker, r 84 Garden
- « Andrew J. deputy warden County Stockade, r 119 Milledge av
- « Annie Miss, wks Norris (Inc), r 200 S Boulevard
- « Bros (c), (J E & H M), undertakers, 173 Walker
- « Carlton C, solr Jenkins & Lythgoe, r 18 Dooley av
- « Clara L, widow Richard H, r 227 Jackson
- « Claude (c), janitor Grant Bldg, r 12 Fort
- « Claude C, inspector W U Tel Co, r 108 East av
- « Claude L, slsmn Walk-Over Shoe Shop, r 34 Sutherland drive
- « Curtis, sls mgr 306 Walton Bldg, r 427 Euclid av
- « C L, greaser Atl Steel Co
- « Elizabeth Miss, clk City Warden, r 178 Washington
- « Ellis M, slsmn Dennison Mfg Co, r 119 Milledge av
- « Emma, widow Frank, r 15 Longley av
- « Emma C Miss, asst Dr M D Huff, r 15 Longley av
- « Ernest D, architect Atl Ice & Coal Corp, r 512 Euclid av
- « Eugenia S Miss, bkkpr Fielder & Allen, r 14 Norwood av
- « Eula Miss, steno G W Evans, r 202 W Fair
- « Frederick W, bkkpr W U Tel Co, r 15 Dixie av
- « Frederick W, trav slsmn, r 75 Greenwood av
- « Gordon, car inspector Sou Ry Co, r 202 W Fair
- « Henry C, foreman Morrow Transfer & Storage Co, r 78 Warren, Kirkwood
- « Henry M (c), (Ivey Bros), r 219 Howell
- « Herschel, track foreman Atl Joint Terminals, r 88 Orleans
- « Hugh D, baggage master Ga R R, r 12 Brown pl
- « Ida L, widow Frank W, r 122 Luckie
- « Isabelle (c), laundress, 393 Chapel
- « James (c), porter W S Duncan Co, r 254 Park av
- « James E (c), (Ivey Bros), r 219 Howell
- « James L, fireman Station No 9, r 225 Crumley
- « James S, apprentice Quality Print Shop, r 84 Garden
- « Joseph S, driver Standard Oil Co, r 26 Dernel

IVEY JULIUS H, broker 19 S Forsyth, r 126 Angier av

**ELECTRIC
 MACHINERY
 WIRING
 INSTALLING
 CONTRACTING
 REPAIRING**



OF ANY KIND
**BRYAN
 COMPANY**
ELECTRIC
 58 EDGE-
 WOOD AVE.

PHONES:

Bell Ivy 1788 & 1790

ATLANTA 5000

ATLANTA TITLE GUARANTEE CO.

Get Your Title Guaranteed
 "Better Be Safe Than Sorry"
 Trust Company of Georgia Bldg.

- « Katherine (c), laundress, r 52 John
- « Maggie Miss, asst cashier Georgian Theatre, r 200 S Boulevard
- « Mattie L Miss, sec McDaniel & Black, r 417 N Boulevard
- « May A Mrs, fitter 66 Whitehall, r 26 Gibson
- « Myrtis M, widow Morgan, smstrs Robinson Shirt Co, r 63 W Ellis
- « Robert S Rev, pastor Ga av Presby Church, r 329 Grant
- « Samuel A, r 227 N Jackson
- « Samuel E, clk R M S, r 227 N Jackson
- « Seaborn L, farmer, r Peachtree rd
- « Shelley, pres College Co-op, r 107 Ponce de Leon pl
- « Silla D, widow Clinton A, r 298 Luckie
- « Thomas, carp, r 200 S Boulevard
- « Walter H, stock clk 542 Peachtree, r 227 N Jackon
- « W A Mrs, r 238 Lucile av
- « Zacharias E, st car motorman, r 70 Connecticut av

Ivey, see also Ivy

- Ivie Stanton W, cabinet maker Rich Bros, r 946 E Fair
- « Virgil T, clk A & W P R R, r Kirkwood, Ga
- Ivins John B, condr L & N Ry, r 205 Lucile av
- Ivory Samuel (c), labr, r 272 E Cain
- « William, painter, r 26 Gibson
- Ivy Charles H, supt L W Rogers Co, r 10 Ivy pl
- « Daniel (c), labr Atlanta Warehouse Co, r 97 Rockwell
- « John P, asst yard master S A L Ry, r 22 Longley av
- « John W, carp Willingham Tift Lbr Co, r 33 White
- « Loren, presser Marcus Loeb & Co, r 40 Woodbine av
- « Millie (c), laundress Gate City Lbr, r 105 1/2 Old Wheat
- « Street School, Mrs J Bloodworth prin, 199 Ivy
- « Thomas E (c), labr K Koplin, r 398 Martin
- « Thomas P, condr Sou Ry, r 443 Crew
- « Thomas W, policeman, r 52 Plum
- « William H, captain Eng Co No 4, r 112 Berean av

Ivy, see also Ivie

Izler Annie F, widow William B, r 634 W Peachtree

SIGNS

Store Front Signs, Office and Window Lettering, Card and Muslin Signs, Carved Wood and Electric Signs
Massengale Bulletin System
 56 Edgewood Ave.
 Phone Ivy 8740

THIS IS THE 1916 ATLANTA CITY DIRECTORY

The Eichberg Heating Co.

5 MARIETTA ST.

Bell Phone M 4335

Specialists in Heating
and Ventilation in all
its branches.

DEKALB SUPPLY Co.

LUMBER, BUILDING
MATERIAL, BRICK,
CEMENT, LIME,
ROOFING-

Both Phones
DECATUR 3

DECATUR
GA.

1027

J

- Jabaley Charles, farmer, r 329 Confederate av
- Jabbor Arthur (c), labr, r 168 Foundry
- Jablonski Joseph N, pipe fitter Sou Ry, r 326 Lee
 - « Paul R, died Jan 12, 1915, aged 66, r 26 Fortress av
- Jachry Glyenn (c), janitor Am Hat Co, r 61 Fowler
- Jack James R, r 195 Ivy
 - « Mary J, widow Howard W, r 138 Crumley
- Jacks Annie Miss, steno S E Und Assn, r 459 Washington
 - « Maud Miss, clk, r 459 Washington
 - « William H, chief clk engr office N C & St L Ry and W & A R R, r 459 Washington
- Jackson Mrs, r 63 Josephine
 - « Addie (c), laundress, r 82 Thurmond
 - « Adel (c), labr Atlanta Warehouse Co
 - « Albert, brakeman Sou Ry, r 266 Smith
 - « Albert (c), helper Cont Gin Co
 - « Albert (c), porter Bankers Trust Co, r 119 Ashby
 - « Albert F, carrier P O, r Decatur, Ga
 - « Albert S, grocer E Atlanta, r 56 Rogers, Kirkwood
 - « Alex (c), labr Atl Gas Light Co, r 40 Newton
 - « Alexander (c), janitor 45 Currier, r same
 - « Alfred M, engrr Sou Ry, r 12 Little
 - « Alfred M Jr, mach Sou Shops, r 12 Little
 - « Alice (c), domestic 850 W Peachtree, r rear 516 same
 - « Allen M, died Feb 26, 1915, aged 79, r 399 Fraser
 - « Alonzo L (c), labr National Pencil Co, r 162 Randolph
 - « Amanda (c), laundress, r 138 Thirkield av
 - « Amelia (c), laundress, r 59 State St alley

THIS IS THE 1916 ATLANTA CITY DIRECTORY

D. W. YARBROUGH

26 Years Experience as Practical
PLUMBER
Graduate N. Y. Plumbing School
10 Equitable Pl. Phone Ivy 493

- « Amos (c), r 23 Pratt
- « Amos (c), driver, r rear 93 Washington
- « Andrew (c), driver R O Campbell Coal Co
- « Andrew (c), labr P O, r 569 Martin
- « Andrew (c), porter Natl Paper Co, r 75 Rock
- « Andrew G (c), packer Nat Paper Co, r 75 Rock
- « Andrew J (c), porter New Palsom Hotel, r 91 E Cain
- « Andrew W, county police Court House, r Campbellton rd
- « Angielee (c), laundress, r 226-D Hilliard
- « Anna, widow Luther T, r 319-B E Fair
- « Anna (c), laundress, r 28-A Martin
- « Anna (c), laundress, r 102 Thurmond
- « Annie (c), laundress, r 8½ Ella
- « Annie (c), cook 761 Peachtree, r 205 E Baker
- « Annie (c), domestic 424 Washington, r 282 Central
- « Annie (c), laundress, r 340-C Mangum
- « Annie (c), laundress, r 267 Haynes
- « Aredel (c), laborer, r 184 Welch
- « Arthur W, gen agt Life Ins Co of Va, r 126 Peachtree Circle
- « Azlene (c), laundress, r 573 Martin
- « Benjamin (c), blacksmith helper, r 70 Herndon
- « Benjamin (c), labr Swift & Co, r 56 Parker
- « Berta Mrs, steno Moore & Branch, r 95 Whitefoord av
- « Bertha, widow Robert, slsdy J P Allen, bds 102 Ivy
- « Bertha Mrs, r 812 Marietta
- « Bertha (c), laundress, r 37 Air Line
- « Bertha (c), laundress, r 18-A Battle
- « Betty (c), cook 423 Peachtree, r same
- « Buck (c), driver, r 210 S McDaniel
- « Butler (c), lanch room 18 Wallace, r same
- « Callie (c), cook, r 74 James
- « Camilla (c), domestic 510 N Jackson, r same
- « Camilla (c), laundress, r 71 Valentine
- « Carl (c), labr, r 40-A Acton
- « Carrie (c), cook, r 92 E Cain

MONGRIEF FURNACE CO.

MANUFACTURERS OF WARM AIR FURNACES
AND CONTRACTORS FOR HEATING

139 S. Pryor St.
Phone M 285

See Page 58

Insist
on the

All Star Label

The
Best
Neck-
wear
Made
for
Style
and
Service

Price 50c

**ANDERSON MERCANTILE
AGENCY**

**WE CAN COLLECT
THOSE BAD
ACCOUNTS**

**BEST SERVICE
SOUTH.**

**PHONE
IVY-1616
HURT
BLDG
420**

Wood and Tile Mantels

QUEEN MANTEL & TILE CO.

56 W. MITCHELL STREET

Tile Floor and Wall Contractors

Portable Grates, Andirons, Fenders, Fire Sets

PHONE MAIN 681

JACKSON

1028

- « Carrie, laundress, r 37 Maple, 13 Welch
- « Carrie L, widow Thomas A, r 551 Ashby
- « Cassie, widow Robt, bds 345 Peters
- « Charles (c), driver H G Hastings, r 165 N Fort
- « Charles (c), plasterer, bds 23 Gartrell
- « Charles (c), labor Sou Ry Co, r 225 Smith
- « Charles (c), labr Sanitary Dept, r 392 Hardee
- « Charles (c), loader Phoenix Planing Mill, r 347 Magnolia
- « Charles (c), laborer Phoenix Planing Mill, r 135 Rockwell
- « Charles (c), cement finisher Atlanta Warehouse Co, r 48 Dimmock
- « Charles (c), labr S A L Ry shops
- « Charles E, barber John Chelsey, r 42 College
- « Charles E, driver City Prison, r 63 Savannah
- « Charles F, carp, r 20 Gerard av
- « Charles H (c), agt Pilgrim H & L Ins Co, r 188½ Houston
- « Charles M, bottling machy 511 Gould bldg, r Decatur, Ga
- « Charles R, engrn Sou Ry, r 430 Crew
- « Charles W, agt Life Ins Co of Va, r 381 S Pryor
- « Clara (c), maid Childs Hotel & Cafe, r 145 Rockwell
- « Claude L, driver Guthman Ldry Co, r 551 N Ashby
- « Clifford, blacksmith 865 Glennwood, r R F D No 3
- « Clifford C, widow William, slsldy Woolworth Co, r 57 E Ellis
- « Clifton (c), porter, r 50 Lawshe
- « Collier (c), car cleaner N C & St L R R, r 237 Maugum
- « Cora (c), laundress, r 66 Reed, 6 Oil Mill row
- « Conelia (c), cook, r 33-A Bird
- « Cornelius (c), cement worker, r 30 Ezzard
- « Courtney (c), lab Union Depot, r 41 Bird
- « Crawford, gen sec Juvenile Protective Assn, r Ansley Hotel
- « Curtis A, clk N C & St L Ry, r Inman Yards
- « C, labr Ga Ry & Power Co, r 394 E Hunter
- « C B (c), porter Pullman Co, r 272 Fraser
- « C C, clk R M S, r 51 Crew
- « Daisy (c), cook, r 15 Woodrow pl

**MILK
MAID
BREAD**

Is made
with milk
and
specially
selected
flour,
it's
good—
ask
your
grocer
for it.

**ATLANTA
BAKING
CO.**

83 Mangum St,

Phone Main 2564

WALKER ROOFING CO.

We will roof anything, anywhere, with any material, at any time, and do it right.

273 Marietta Street

Phone M 4075 Atl. 637

- « David (c), labr, r 24 Oliver
- « David M, mechanic J W Goldsmith Jr, r 373 Cooper
- « Dilsey (c), cook, r 128-D Martin
- « Dock, labr Atlanta Warehouse Co, r rear 159 Piedmont av
- « Dollie (c), cook, r 31 Jennings
- « Earle S, sec C M Jackson, r 475 N Boulevard
- « Edgar (c), labr, r 121 E Cain
- « Edgar T, sismn, r 77 Ormond
- « Edith (c), laundress, r 8 Delbridge
- « Edith A Miss, clk 606 Austell Bldg, r 25 W Baker
- « Edmond H, reporter Daily Report Co, r 9 W Peachtree pl
- « Edna (c), laundress, r 200 W Hunter
- « Edward (c), fireman Sou Ry, r 221 Maple
- « Edward, labr Sou Ry, r 108 Herndon
- « Edward (c), driver J M Robinson, r 16 Piedmont av
- « Edward (c), porter, r 66 Reed
- « Edward D (c), drayman 365 N Butler, r same
- « Edwin (c), porter Forrest Soda Co, r 17 Chestnut av
- « Eli (c), porter Pullman Co, r 219 W Hunter
- « Elizabeth, widow James E, r 41 Oglethorpe av
- « Elizabeth (c), cook, r 35 S Doray
- « Elizabeth (c), laundress, r 35 Proctor
- « Elizabeth (c), midwife, r rear 97 Gartrell
- « Elizabeth M, widow William B, r 689 Woodward av
- « Ella (c), domestic, r 569 Martin
- « Ella (c), laundress, r 18 Grant
- « Elsie (c), cook 158 Elizabeth, r rear same
- « Elsie (c), laundress, r 152 E Cain
- « Emanuel F, driver Ga Hand Ldry Co, r 381 S Pryor
- « Emma (c), domestic, bds 22 Mechanic
- « Emma (c), laundress, r 119 N Ashby
- « Emma L (c), cook, r 200 Clarke
- « Ethel (c), cook 381 Whitehall, r 68 Haynes
- « Eugene J, bkpr 3rd Natl Bnk, r 244 Sunset av

LIME Builders' Supplies of All Kinds
Ivy 483 Main 923 Atlanta 203-285
SCIPLE SONS, 1101-2-3 Third National Bank Bldg.

THIS IS THE 1916 ATLANTA CITY DIRECTORY

THE INSURANCE COMPANY OF VIRGINIA OLDEST—LARGEST—STRONGEST
Southern Life Insurance Company

Organized 1871 : RICHMOND, VA.

Has won the hearty approval and active support of the people by its promptness and fair dealing during its FORTY-FIVE years of successful operation.

W. JACKSON, General Agent, Rooms 1032-1033 Healey Bldg., ATLANTA, GA.

SEND HER A BOX OF
Mildred's CANDY
ATLANTA
IT WILL MAKE PEACE FOR YOU
PHONE IVY 1766-148 PEACHTREE

THIS IS THE 1916 ATLANTA CITY DIRECTORY

JACKSON

1029

- « Evelyn Miss, music teacher, r 19 W North av
- « Ezekiel L Rev (c), r 9 Bibb
- « E Lillian Miss, draftsman Bell Tel Co, r 179 Angler av
- « Fannie (c), r 269 Fort
- « Fannie (c), nurse, 290 Myrtle
- « Felix (c), orderly Grady Hospital, r 137 Butler
- « Florence (c), domestic Carnegie Path Inst
- « Florrie (c), cook 493 Washington, r 72 Chestnut av
- « Frank (c), labr Sanitary Dept, r 7 Magnolia 1
- « Frank H (Globe Dental Mfg Co,) r Y M C A
- « Frank (c), laborer Sanitary Dept, r 21 Matthews
- « Franklin, druggist 30 Marietta, r 130 Ivy
- « Fred (c), teamster Atl Gas Light Co, r 18 Magnolia pl
- « Frederick H, weaver Fulton B & C Mills, r 250-A Bryan
- « F Howard, mgr King Hardware Co, r 87 Orange
- « F Howard Jr, steno N C & St L R R, r 87 Orange
- « F M, watchman Sou Ry, r Lakewood Heights
- « George (c), janitor Formwalt St School, r 203 S McDaniel
- « George (c), helper Binder Picture Frame Mfg Co, r 526 Piedmont av
- « George (c), plumber, r 69 Chamberlin
- « George D, clk Am Mills Co, r 70 Albemarle
- « George J (c), labr Sou Shops, r 177 Fraser
- « George, installer Bell Tel Co, r Lakewood Heights
- « Georgia (c), laundress, r 294-B Magnolia
- « Gertrude (c), cook 354 Washington, r 8 Liddell
- « Gordon (c), porter, r 156 State
- « Grace, widow William H, r 22 Gordon pl
- « Gus (c), labr Sanitary Dept, r 27 Newton
- « Gussie Miss, matron Hebrew Orphans Home, r 478 Washington
- « G William, bds 319 Courtland
- « Hagar (c), laundress, r, 220 Lambert
- « Hannah (c), laundress, r 223 Randolph
- « Hansell M, v-pres Gresham-Jackson Co, r College Park
- « Harrison (c), labr Atlantic Steel Co, r 109-B Strong

**Have Your Doctor
Phone Us Your
Prescriptions**

COURSEY & MUNN
DRUGGISTS

29 Marietta St., Cor. Broad

- « Harry, clk Carlos Soda Co, r 119 Courtland
- « Harry (c), drayman West Lmbr Co, r 113 Robbin
- « Harry L, slsmn Mrs R W James, r 273 Cooper
- « Harvey L, elec E D Peters Elec Co, r 288 Forrest av
- « Henrietta (c), cook, r 128-B Martin
- « Henry, soda clk 327 Peachtree, r 383 Luckie
- « Henry (c), carp, r 19 Miller
- « Henry (c), farmer, r 7 Lowndes
- « Henry (c), carp, r 29 Thirkield av
- « Henry (c), labr, r 83 Hilliard
- « Henry (c), porter Terminal Barber Shop, r 113 Haynes
- « Henry (c), labr, r 93 Jephtha
- « Henry (c), driver, r 265 Piedmont av
- « Henry (c), labr, r 402 Chestnut
- « Henry A, clk Franklin Jackson, r 109-A Richardson
- « Henry C, agt Ind L & H Ins Co, r 354 Lee
- « Henry L, clk Jackson Drug Co, r 109-A Richardson
- « Henry L, clk A & W P R R, r Austell, Ga
- « Henry O, printer Williams Ptg Co, r 327 W 4th
- « Henry S, broker 41 Inman Bldg, r 185 Peachtree
- « Hill, machinist, S A L Ry shops
- « Hill Baptist Church, L E Barton pastor, 259 Jackson
- « Hilliard (c), driver, r 47 Sparks
- « Hillman, mach S A L Ry Co, r Kirkwood, Ga
- « Hilly (c), barber 244 Piedmont av, r 202 E Baker
- « Homer, blacksmith J M Karwisch, r 373 Cooper
- « Horace (c), cleaner Sou Ry Bldg, r 36 Newton
- « Howard (c), slsmn 92 Chapel, r 84 Chestnut
- « Howard (c), fireman, r 113 Bedford pl
- « Howard N, solr Chicago Art Co, r 68 Fowler
- « Howard W, reprmn J L Caldwell, r 50 Lake av
- « Ida (c), laundress, r 34-A Chamberlin
- « Ida (c), laundress, r 285 Fort
- « Ira (c), driver, r 200 Thayer av
- « Irene M Miss, proof reader Piedmont Ptg Co, r 551 N Ashby

**TAXI
CABS
—
CALL**



**PHONE
IVY
322
AND
4051
ATLANTA
3660**

**TOURING CARS
LIMOUSINES
HORSE CABS
LANDAUS
EXCELSIOR
AUTO CO.**

**HINCHCLIFFE &
WILSON, Props.**

8 Luckie St.

ALEXANDER-SEEWALD CO.
THE BEST OF EVERYTHING FOR THE AUTO
58 N. PRYOR PHONES IVY 4851 and 8451

M.D. & H.L. SMITH
TENTS & AWNINGS
1366 MARIETTA ST.
IF ITS MADE OF
CANVAS
WE CAN MAKE IT

BOTH PHONES
BELL 24 00
ATL 1606

BARCLAY & BRANDON CO.
FUNERAL DIRECTORS
 246 IVY STREET.
 Both Phones Ivy 788
 G. H. BRANDON, PRES. R. M. BRANDON, V.-PRES. J. W. AWTRY, SEC. & TREAS.

- JACKSON** 1030
- « Isaac (c), chauffeur 25 Fairview, r 25 Miller
 - « Isaac E. policeman, r 329 Crew
 - « Iverson (c), carp J A Fischer, r 59 Randolph
 - « Jack J (c), porter J Regenstein, r 130 Fraser
 - « James (c), cook Majestic Hotel, r 179 Greensferry av
 - « James (c), chauffeur M Rich. bds 255 Auburn av
 - « James (c), porter Cook & Bailey, r Decatur, Ga
 - « James (c), labr, r 340 W 5th
 - « James (c), chauffeur, r 245 Williams
 - « James (c), janitor Ashby St School, r 6 D'Alvigny
 - « James (c), barber M E Wyatt (c), r 92 Chamberlin
 - « James (c), labr Sou Wheel Co, r 17-A Solomon
 - « James (c), labr Randall Bros Co, r 112 Hunnicutt
 - « James (c), driver Morrow Transfer & Storage Co
 - « James A (c), barber S E Pace (c), r 370 Houston
 - « James B, engineer, r 28 Berean av
 - « James E, clk Wight Investment Co, r 330 S Boulevard
 - « James E. live stock, r 29S Atlanta av
 - « James H, prop Jackson Junk Co, r 795 Marietta
 - « James H, clk T R Cooke, r 563 S Pryor
 - « James J, collr Matthew & Lively, r 17 Estoria
 - « James M, condr Sou Ry, r 73 Richardson
 - « James M (c), r 109 Richmond
 - « James S, janitor Ford Motor Co, r 189 E Merritts av
 - « Jane M, widow Allen 399 Fraser
 - « Janie (c), domestic, bds 103 Gartrell
 - « Janie (c), works Troy Ldry, r 48 Hogue
 - « Jasper, labr, r 3 Thayer av
 - « Jesse (c), fireman Grant bldg, r 9 Johns
 - « Jesse (c), fireman Atl Metal Bed Co, r 34 D'Alvigny
 - « Jesse (c), labr, r 304-B Foundry
 - « Jesse E (c), (Jackson & Dunn), r 30S Marietta
 - « Jesse H, cabinet maker, r 2S Berean av

BELCHER HEATING & PLUMBING CO.
PHONE IVY 6570 FOR QUICK SERVICE
44 FAIRLIE STREET

- « Jesse L Rev, pastor Kirkwood Baptist Church, r 40 N Howard, Kirkwood
- « Jesse R, city slsmn Sulzberger Sons Co, r 368 Central av
- « Jesse (c), cook 45 Vedado Way, r 5 Lundy's Lane
- « John, guard U S Pen, r Lakewood Heights
- « John (c), chauffeur 635 Piedmont, r same
- « John, laborer Atl Gas Light Co, r 2S1 Greensferry av
- « John (c), house cleaner, 54 Summitt av
- « John (c), labr J F Rutledge, r 94 Fraser
- « John (c), wiper N C & St L R R, r 25 Little
- « John (c), laborer Atlantic Steel Co, r 200 Gray
- « John (c), janitor 212 Ponce de Leon av, r 14 Jackson
- « John (c), butcher, r Hemphill av
- « John (c), labr Sanitary Dent, r 37 Strong
- « John (c), orderly Soldiers Home, r 9 Ezzard
- « John (c), laborer Murray Co
- « John B, slsmn Atlanta Dental Supply Co, r College Park
- « John D, foreman J M Karwisch, r 373 Cooper
- « John G, bkkpr Jackson Shoeing Co, r Decatur, Ga
- « John H, brick layer, r 148 West av
- « John H, teamster Dept Public Works, r Roseland Camp
- « John M (Jackson Shoeing Co), r Decatur, Ga
- « John R, clk 520 Austell Bldg, r 25 Beatie av
- « John T (c), janitor Y M C A, r 30 Dunlap
- « John T (c), labr Gate City Coffin Co, r 37 Maple
- « John W, foreman Spaulding F & Mach Co, r 180 E Pine
- « John W (c), messenger Ware & Rogers, r 148½ Fort
- « Joseph (c), labr Sanitary Dept, r 2S Mechanic
- « Joseph A, r 457 Piedmont av
- « Joseph C, slsmn Johnson Furn Co, r 70 Albemarle
- « Joseph E, grocer 244 Sunset av, r same
- « Joseph M, harness maker E D Crane Co, r 195 Tift av
- « Joseph P, gen sec Y M C A, r 26 East av
- « Joseph W, clerk R M S, r 51 Crew
- « Josie (c), laundress, r 40 Newton

L. Y. CARTER, Contractor, Manufacturer of Store and Office Fixtures
 21 PETERS ST. All Kinds of Carpenter and Repair Work PHONES { Office, Bell Main 1681 Residence, Main 1771

RICHARDSON PLUMBING & HEATING CO.
CONTRACTING AND REPAIRING SERVICE

PHONE MAIN 8

58 SOUTH FORSYTH ST.

THIS IS THE 1916 ATLANTA CITY DIRECTORY

Also Dalton, Ga.
 Birmingham, Ala.
 Chattanooga, Tenn.

J. A. FISCHER CONTRACTOR and BUILDER

1516 HEALEY BLDG. "I build good houses" Phone Ivy 578

SPECIFY
 "Milkmaid Brand"
 THE SANDWICH OF FLAVOR
 SERVED AT ALL SODA FOUNTS

JACKSON

1031

- « Julia (c), laundress, r 110 Sims
- « Julia A Mrs, milliner, r 56 W Baker
- « Julian B, clk 304 Son Ry Bldg, r 497 Lee
- « Julian L, optician John L Moore & Sons, r 19 W Caln
- « Junk Co, J H Jackson prop, 37 Bellwood av
- « J Breckeuridge, real estate 307 Peters bldg, r 766 Piedmont av
- « J Carlton, soda dispenser E H Cone, r 35 Hugh
- « J E, watchman Sou Ry, r 55 Doane
- « J E (c), boiler fireman Atl Gas Light Co, Howell Sta
- « J Frank Rev, evangelist, r 497 Lee
- « J Hugh, slsman Park-Chambers-Hardwick Co, r 6 Wellington
- « J Ryan, horse shoer Jackson Shoeing Co, r 428 Greenwood av
- « J W Rev (c), state missionary, r 59 Drummond av
- « Laura (c), cook 183 Crew, r 36 Greensferry av
- « Lawrence H, r 430 Confederate av
- « Lela (c), laundress, r 126 Thurmond
- « Lela (c), laundress, r 426½ Auburn av
- « Lemuel B, mgr L B Jackson Coal Co, r Clayton Co, Ga
- « Leona (c), coal and wood 101 Thurmond, r same
- « Leonard, meat cutter Helena & Cefalu, r 248 E Hunter
- « LeRoy, solr Volunteer State Life Ins Co
- « Lewis, eng Sou Ry, r 52 Formwalt
- « Lewis (c), bell boy Winecoff Hotel, r 171 Auburn av
- « Lewis (c), porter Pullman Co, r 182 Martin
- « Lillian Miss, prin Battle Hill San School, r 745 W Peachtree
- « Lillie (c), laundress, r 350 W 5th
- « Lily M (c), cook 120 Pulliam, r 13 Brannon
- « Linden W, barber W R King, r 367 Pulliam
- « Lizzie, cook 150 Euclid av, r rear same
- « Lizzie (c), cook 10 W 18th, r rear same
- « Lizzie (c), domestic 180 Cleburne av, r rear same
- « Lizzie (c), laundress, 19 Miller
- « Lola M Miss, steno Western Electric Co, r 90 Windsor
- « Lorena (c), cook 365 Ponce de Leon av, r 110 Sims

Edward D. Clarkson Insurance Agency

ABSOLUTE PROTECTION
 WHAT WILL HAPPEN TO-MORROW?
 TALK TO US ABOUT PROTECTION TODAY

W. S. DUNCAN CO. Both Phones M. 1616

FLOUR, GRAIN, HAY AND FEED. 18 S. Butler St., Cor. Georgia R. R.

- « Louis, r 171 Auburn av
- « Louise (c), laundress, r 15 Yonge
- « Louise H, widow Dozier L, clk 66 Whitehall, r 410 Piedmont av
- « Lovick, trader, r 56 Rogers, Kirkwood
- « Loyal (c), labr, r 15 Woodruff pl
- « Lucinda (c), laundress, r 92 Gartrell
- « Lucius (c), mach tender Nat Paper Co, r 42 Delbridge
- « Lucius B (c), rubber Sou Furn Co, r 43 Biggers
- « Lucy (c), cook 100 Peachtree pl, r 195 Fort
- « Lucy (c), cook, r 47 Gray
- « Lula (c), laundress, r rear 27 N Boulevard
- « Lula (c), sweeper Atl Woolen Mills, r 168 Ira
- « Luther H, hauling Howell Mill rd, r 367 Pulliam
- « Lynden W, barber Joseph Branan, r 367 Pulliam
- « L Augustus (c), grocer 109 Mary, r same
- « L B Coal Co, L B Jackson mgr, 609 Temple Court
- « Maggie Miss, bkkpr Ford Pluhg & Hetz Co, r 171 E Fair
- « Maggie (c), laundress, r 199 W Hunter
- « Maggie (c), laundress, r 119 Magnolia
- « Mamie (c), cook, r 304-B N Fort
- « Mamie L Miss, steno Brown & Randolph, Parker & Scott, r 399 Fraser
- « Marlon E Mrs, clk Bell Tel Co, r 380 Pulliam
- « Marlon M, mgr The Way Publishing Co, r 902 W Peachtree
- « Marshall O, spl agt Sou Bell Tel Co, r Brown Mill rd
- « Martha (c), cook H L Stearns, r rear 745 Peachtree
- « Martha, widow William W, r 57 Ponders av
- « Mary (c), cook, r 220 Clarke
- « Mary (c), laundress, r 40 Vine, 236 W Mitchell, 114 Robbins, and 6 D'Alvizny
- « Mary (c), laundress, r 40 Biggers, 200 Fraser, 437 Richardson and 135 E Baker
- « Mary J, widow William C, r 403 Crew
- « Mary L Miss, mach opr L & L Mfg Co, r 66 Hayden
- « Mary L Miss, steno F E Block Co, r 3½ S Princess av

1108
EMPIRE BUILDING

Phone Ivy 3481

THIS IS THE 1916 ATLANTA CITY DIRECTORY

Everything Man Wears

Daniel Bros. Co. 45 - 47 - 49 Peachtree Street

**THOMAS. I.
LYNCH**

**INSURANCE
OF**

ALL KINDS.

AND LOANS.

1301 EMPIRE

BLDG.

PHONE

1V Y

2432

MARK NABORS & CO.

MOTOR TRUCK SPECIALISTS ⁵⁰⁶ **WHITEHALL** Phone M 529

JACKSON

1032

- « Mary L (c), laundress, r 375 Richardson
- « Mary S, widow James J, r 522 Spring
- « Matilda (c), cook, r 8 Greensferry av
- « Matilda (c), laundress, r 247-A Fulton
- « Mattie (c), laundress, r 445 Ira and 164 E Harrls
- « Mattie (c), laundress 826 Peachtree, r 284 Piedmont av
- « Mattie (c), nurse, r 205 Thayer st
- « Millie (c), laundress, r 240 Williams
- « Minerva (c), cook, r 55 Daniel
- « Minnie (c), cook, r 90 Fraser
- « Minnie (c), laundress, r 492 Pelbam
- « Minnie V Mrs, steno Constitution, r Decatur, Ga
- « Mollie Mrs, boarding house 28 Berean av
- « Mollie (c), nurse 234 Washington, r 110 Simms
- « Moses (c), labr, r 162 Randolph
- « Myra Orr, widow Osa A, r 745 W Peachtree
- « M Ethel Miss, sislidy McClure Co, r Ormwood Park
- « M Frank, solr Joseph May & Sons, r 19 W Cain
- « Nancy (c), domestic, r 43 Ezzard
- « Nathaniel (c), janitor Morris Brown Col, r 390 Houston
- « Nell L Miss, steno Y M C A, r 26 East av
- « Nellie G Mrs, matron Atlanta Hospital, r 495 Capitol av
- « Newsom D, fireman Morris Brown College, r 396 Houston
- « Odessa Miss, sislidy 66 Whitehall, r 383-B Luckie
- « Ola Miss, trimmer Novelty Hat Mfg Co, r 176 Central av
- « Olin (c), porter Barnett Bros, r rear 191 E Pine
- « Oliver (c), labr Atlanta Milling Co, r 287-B Bass
- « Oliver N, pastor St Anthony Roman Catholic Church, r 251 S Asbby
- « O'Nell (c), cook, r 38 High
- « Onie (c), laundress, r 36 High
- « Onis (c), butler 27 Auburn av, r rear same
- « Orinda (c), boarding 140 Houston, r same
- « Oscar (c), labr P O, r 11 Lowndes
- « Oscar (c), porter J M Robinson, r 16 Piedmont av

**FOR
ANYTHING
IN THE
PRINTING
LINE**



GET OUR PRICES

**Barker-Bevil
Agency**

19-21 Peters St.

Phone Main 4623-J

MORROW TRANSFER & STORAGE COMPANY

WE STORE AND HAUL ANYTHING

Phones ^{BELL M-4355} **ATLANTA 137**

- « Oscar (c), laborer, r 304-A Foundry
- « Oscar (c), janitor, r 11 Buchanan
- « Otis (c), drayman, r 51-A Henry
- « Otis B, grinder John L Moore & Sons, r 230 Crew
- « Paul P, loans 2½ Central av, r 427 S Boulevard
- « Paul V, sheet metal worker Atl Radiator Co, r 188 McLendon
- « Pauline (c), laundress, r 60 George
- « Pearl (c), laundress, r 77 Inman av
- « Pearl (c), laundress, r 16 Milton
- « Philip A, slsmn Egrv Register Co, r 437 Bedford pl
- « Phillip M, slsmn Geo Muse Co, r 45 E 14th
- « Preston A, driver Ga Lndry Co, r 53 Cherokee av
- « Pruella (c), laundress, r 42 Culver
- « Ralph T, slsmn, r 244 Sunset av
- « Rena (c), laundress, r 255 Haynes
- « Reuben (c), meat market, r 48 S Jackson
- « Richard (c), laborer T M Taylor, r 174 Gilmer
- « Richard (c), labr Porter Fertz Co, r 20½ Daniel
- « Robert C, yard man Winecoff Hotel, r 169 E Baker
- « Robert (c), labr, r 8 Brewster
- « Robert (c), driver Atlanta Coal Co, r 82 Fort
- « Robert (c), porter, r 30 Lyons av
- « Robert B (c), shoemaker 271 Fraser, r 101 Richmond
- « Robert E, county police Court House, r 123 Niles av
- « Robert E, clk G T Pierce, r 43 Ponders av
- « Robert H, slsmn L W Rogers Co, r 402 S Pryor
- « Robert L, eng Randall Bros, r 43 Ponders av
- « Robert L, st car condr, r 278 Waldo
- « Robert R, (Gober & Jackson), r 330 S Boulevard
- « Robert Y, died March 6, 1916, aged 47, r Vernon av
- « Rosa (c), cook 8 Kennesaw av, r rear 45 Orme
- « Rosa (c), domestic 375 Washington, r 84 Markham
- « Rosa (c), laundress, r 83 Thirkield
- « Roscoe W, clk Sou Ry, r 367 Pulliam
- « Ruth, widow William P, r 676 S Boulevard

Reeves Machine Co.

105 SOUTH FORSYTH STREET
Phone Bell M 1085 Night Call M 4506-J

Builders of Special Machinery
Repair Work of Every Description
Gear Work and Auto Parts Our
Specialty. Ornamental Brass Work.

THIS IS THE 1916 ATLANTA CITY DIRECTORY

AUTO TIRES

COMPLETE LINE OF ACCESSORIES ALEXANDER-SEEWALD CO.

58 N. Pryor Phones 1. 4851 and 1. 8451

THE **Excelsior** LAUNDRY
PHONE IVY 3171

THIS IS THE 1916 ATLANTA CITY DIRECTORY

JACKSON

1033

- « Ruth Miss, steno, rms 171 E Fair
- « Roy, spl rep Volunteer State Life Ins Co, r 500 W Peachtree
- « R V Mrs, opr Enterprise Mfg Co, r Campbellton rd
- « Saille (c), cook 197 Washington, r rear same
- « Saille (c), laundress, r 33-A Tyler, 201 Ira and 216 Rhodes
- « Samuel, r Decatur, Ga
- « Samuel (c), labr 500 S Moreland av, r rear same
- « Samuel (c), labr, r 28 Foote
- « Samuel (c), car cleaner N C & St L R R
- « Samuel (c), packer Atlanta Table Co, r 185 Houston
- « Samuel B, elev opr Candier Bldg, r 25 Athens av
- « Samuel O (c), works Montag Bros, r 28 Acton
- « Sarah (c), cook 14 Delta pl, r 32 Bradley
- « Sarah (c), cook, r 47 1/2 N Port
- « Sarah (c), domestic Grady Hospital, r 26 Fair
- « Sarah (c), laundress, r 32 Bradley
- « Sarah L Miss, nurse, r 272 S Pryor
- « Shoeing Co, J M Jackson prop, horse shoeing 53 Courtland
- « Silvey (c), laundress, r 271 Martin
- « Solomon (c), labr, r 36 Greensferry av
- « Stella (c), laundress, r 331-B Hilliard
- « Stephen H Rev (c), r 179 Randolph
- « Stonewall J, clk Atlanta Joint Term, r 75 S Gordon
- « S E, policeman, r 329 Crew
- « Thomas, clk U S Pen, r 148 Hill
- « Thomas (c), painter, r 220 Lambert
- « Thomas (c), lab Red Rock Co, r 176 Fort
- « Thomas A, r 495 Capitol av
- « Thomas J, moved to Selma, Ala
- « Thomas P, motorman, r 50 Lake av
- « Thomas W, real estate 1019 4th Nat Bnk Bldg, r 214 The Grand
- « Timothy (c), hackman, r 242 Foundry
- « Trid (c), waiter Majestic Hotel, r 23 N Jackson
- « Turner (c), butler, r 7 Newman

CORRECT STATIONERY SOCIETY **STATIONERY COLE BOOK CO.** ALSO LATEST BOOKS AND THINGS

85 WHITEHALL ST.
PHONE 482

- « T A, clerk N C & St L Ry, r 128 Niles av
- « T Fred Dr, 819 Hurt bldg, r Decatur, Ga
- « T Rawlings, slsmn A H Dunlap, r 298 Atlanta av
- « Vera Miss, teacher Pryor St Sch, r College Park, Ga
- « Viola (c), cook, r 17 Hilliard
- « Wade S, auto repairer J W Goldsmith Jr, rms 87 W Peachtree
- « Wallace M, clerk R M S, r 75 S Gordon
- « Walter (c), shoemkr 210 1/2 Lee, r 70 Robbins
- « Walter (c), mgr Campbell Bros, r 81 Tattnall
- « Walter W, engineer Atl Steel Co, r 96 Fowler
- « Westley (c), laborer Sanitary Dept, r rear 67 James
- « Wesley (c), laborer, r 41 Newton
- « Wilber A, clerk S A L Ry Co, r 70 Albemarle av
- « Wiley P, clerk Lamar & Rankin Drug Co, r 1132 DeKalb av
- « William, driver city, r 88 McDonald
- « William (c), porter Sterling Soda Co, r 35 Chamberlain
- « William (c), porter City Market Co (Inc), r 56 Grady al
- « William (c), janitor 515 N Jackson, r rear same
- « William (c), lab Phoenix Plan Mill, r 114 Mary
- « William (c), plasterer 81 Venable, r same
- « William (c), porter Court Hse Cigar & Soda Co, r 14 Connally way
- « William (c), lab Sanitary Dept, r 82 Hulsey
- « William (c), lab, r 277 Auburn av
- « William (c), lab, r 340 W 5th
- « William (c), lab, r 196 Old Wheat
- « William (c), orderly Grady Hosp, a 71 Armstrong
- « William (c), butler 311 Washington
- « William (c), chauffeur 209 Ponce de Leon av, r 49 Inman av
- « William (c), cook Ga Tech, r 261 Williams
- « William (c), driver M Rich, r 198 Butler
- « William (c), driver J J Haverty Co
- « William (c), fireman Atl Gas Co, r 174 Randolph
- « William (c), driver Amer Furn Co, r 63 Lovejoy
- « William (c), porter, r 308 Auburn av

CARLTON SHOE & CLOTHING CO.

ALWAYS GIVE
COURTEOUS, PROMPT
AND EFFICIENT
SERVICE AND
SELL HIGH GRADE

CLOTHING
SHIRTS
SHOES
HATS and
Furnishings

WE MAKE A
SPECIALTY OF
MISSSES'
AND
CHILDREN'S
SHOES

36

WHITEHALL ST.

Phone M 242
Atlanta Phone 427

BOOKHAMMER HAIR DRESSING PARLOR

Chiropody, Manicure, Massage and Scalp Treatment

48 1-2 Whitehall Street

Phones Main 214 and 215

**THE THIEL
DETECTIVE SERVICE
CO**

OFFICES IN ALL
PRINCIPAL CITIES
OF UNITED STATES

CANADA AND MEXICO

PHONES
OFFICE IVY-4641
RES. W-535 J

302
TRUST CO.
OF GA.
BLDG.

HOUSE PAINTERS

OUR WORK IS OUR BEST AD.

FRIDDELL BROS.

107 N. PRYOR STREET
Opp. Candler Bldg. PHONE IVY 46

JACKSON

1034

- « William (c), mach helper N C & St L Ry, r 167 Bisbee av
 - « William (c), porter Pullman Co, r 316 Beckwith
 - « William A, teacher Tech High School, r 70 Sinclair av
 - « William A, Dr, 509 Atl Nat Bk bldg, r 180 W North av
 - « William B, R F D carrier P O, r 810 Hill
 - « William C, foreman Atl Woolen Mills, bds 17 Glenn
 - « William C, mach Prest-O-Lite Co, r 75 W Lake av
 - « William F, r 17 Estoria
 - « William H, slsmn Atl Dental Sup Co, r College Park
 - « William H, dairyman, r 114½ Capitol av
 - « William H, supt mains Atl Waterwrks, r 495 Capitol av
 - « William H, plumber, r 795 Marietta
 - « William H, switchman Sou Ry, r 147 Ira
 - « William H, Mrs, agt Pacific Mut Life Ins Co, r 22 Gordon pl
 - « William M, clerk R M S, r College Park, Ga
 - « William M, waiter 823-A Peachtree, r 88 Central pl
 - « William M, harnessmkr Beck & Gregg Hdw Co, r 271 S Whitefoord av
 - « William M, steno Egry Register Co, r 43 Virginia av
 - « William M (c), driver Zeigler & Hunt Co, r 114 Mary
 - « William N, travelling salesman, r 82 Copenhill av
 - « William P, r Confederate Soldiers Home
 - « William R, clerk Harley Davidson Motor Co, r 70 Mayson av
 - « William T, r 99 Ormond
 - « William W, clerk Auditorium Pharmacy, r 114 Holderness
 - « Willie (c), cook R C Reid, rear 365 W Peachtree
 - « W Luther, ship clk Alexander-Seawall Co, r 207-A Means
 - « & Dunn (c), (J E Jackson & W L Dunn) barbers 308 Marietta
- Jacobs Annie L Miss, cash Scoville Rest, r 137 Spring
- « David H, branch mgr Jacobs Pharmacy Co, r 316 Myrtle
 - « Dillard, adv agt 1221 Candler bldg, r Peachtree rd
 - « Emory (c), tailor, r 170-D Fort
 - « Ernestine, widow Gabriel, r 316 Myrtle
 - « Esther R Miss, teacher Wash Sem, r 1374 Peachtree



Mason & Hamlin Pianos
Conover and Kingsbury
Pianos. Victor Records
Sheet Music. Carola
Inner Players

Cable Piano Co.

South's Largest Music House
82-84 N. BROAD ST.
Phones: Ivy 8700-8701-7297 Atlanta 1073

- « Fred V, cash Journal Engr Co, r 5 Loomis av
 - « George, clk Bell Tel Co, bds 131 Washington
 - « Gertrude Miss, clk Jacobs Pharmacy Co, r 316 Myrtle
 - « Grady, stock clk Jacobs Pharmacy Co, r 58 Longley av
 - « Harry, carpenter, bds 106 West Lake av
 - « Garry, grocer, r 94 Whitehall ter
 - « Isadore, auctioneer 51 Decatur, r 179 E Fair
 - « Jacob, pawn broker 120 Decatur, r 125 E Georgia av
 - « James, clk Jacobs Pharmacy Co, r 316 Myrtle
 - « James A, agent Cont Aid Assn, r 323 Houston
 - « John, pool room 204 Decatur, r 192½ Decatur
 - « John A (c), lunches 150 Decatur, r 270 Magnolia
 - « Joseph, pres Jacobs Pharmacy Co, r 713 Peachtree
 - « Joseph E, prop Wiley Co, r 686 Piedmont av
 - « Joseph E, teamster, r 10 Evans dr
 - « J Lowry, estimator Bell Tel Co, r 110 Rawson
 - « Lena (c), cook, r 222 Fort
 - « L G, printer Nat Paper Co, r 40 Ponders av
 - « Martha F, widow Thaddeus J, r 80 Columbia av
 - « Mary (c), laundress 14 Euhree
 - « Max, salesman I Jacobs, r 355 Central av
 - « Morris B, dry goods 211-213 Peters, r 15 Larkin
 - « Oscar I, lead glazer Empire G & D Co, r 148½ Edgewood av
- JACOBS PHARMACY CO**, J Jacobs pres, S S Jacobs v-pres, W T Rich
treas, C A Smith sec, 6 Marietta, phone M-3081
- « Rachel, widow Joseph, r 131 E Georgia av
 - « Sallie, widow Tidlus, r 58 Longley av
 - « Sidney H Dr, r 316 Myrtle
 - « Sinclair S, v-pres Jacobs Pharmacy Co, r 713 Peachtree
 - « Stonewall R, pres Natl Investment Corp, r 227 Ponce de Leon av
 - « Thomas J, painter Sou I & E Co, r 14 Dernel
 - « Thornwell, pres Oglethorpe University, r 235 Prado (Ansley Pk)
 - « William, concretewkr Atl Whse Co, r 106 West Lake av
 - « William Jr, borist, bds 106 West Lake av

SIGNS

Store Front Signs, Office and Window Lettering, Card
and Muslin Signs, Carved Wood and Electric Signs
Massengale Bulletin System 56 Edgewood Ave.
Phone Ivy 8740

AUTO GOLDIN'S HARNESS FACTORY

PROMPT AND EFFICIENT WORKMANSHIP

Tops Recovered
Upholstering
for the Auto

Phone M 163

130-132 Marietta St.

THIS IS THE 1916 ATLANTA CITY DIRECTORY

CHAS. WM. BERNHARDT

CONTRACTOR AND BUILDER

195 1-2 MARIETTA ST.
Phone M 1692

WALTER BALLARD
OPTICAL COMPANY

MANUFACTURING
DISPENSING
REFRACTING
OPTICIANS

85 PEACHTREE ST
PHONE IVY 1173

THIS IS THE 1916 ATLANTA CITY DIRECTORY

- JACOBS** 1035
- « William T, insurance agt, r 323 Houston
 - « W J, teamster Dept Public Wks, r Oakland camp
 - Jacobson Aaron (United Tailoring Co), r 418 Washington
 - « Charles P, r 709 Highland av
 - « Herman, clerk Dixie Loan Office, r 230 Washington
 - « Herman, clk United Tailoring Co, r 418 Washington
 - « Isadore, tailor 39 Decatur, r 152 Capitol av
 - « Joseph, pawu broker 182 Decatur, r 367 Central av
 - « Julius, trav slsmn Cont Paper Bag Co, r Ansley Hotel
 - « Zelda Miss, steno E V Haynes, r 367 Central av
 - Jacobus Alice, widow Joseph, r 394 Washington
 - « Henry S, slsmn M Selig, r 394 Washington
 - « Leonard, slsmn F W King & Co, r 394 Washington
 - « Maurice, trav slsmn Capital City Chlr Co, r 394 Washington
 - Jacoby Loren H, clk R M S, r 300 Oak
 - Jacot Adele Miss, saleslady Davison-P Co, r R F D 3
 - « Marie Miss, saleslady Davison-P Co, r R F D 3
 - Jacoway Frank D, salesman, r 101 N Howard, Kirkwood
 - « Joseph B, sales mgr Pratt Eng & M Co, r 101 N Howard, Kirkwood
 - Jaffe Abraham, rabbi, r 43 Piedmont av
 - « Alexander, slsmn Regensteln's, r 56 Piedmont av
 - « Jennie Mrs, clk B A Arnold, rms 54 Piedmont av
 - « Rae Miss, r 43 Piedmont av
 - Jaggart John (c), lab, r 319 S McDaniel
 - Jahan Mary (c), laundress, r rear 71 Hillard
 - JAHN & OLLIER ENGRAVING CO**, Arvid Kantor dist mgr, photo engravers, 513 Empire bldg
 - Jailer Edward, bartender Owls Club, r 113 Powell
 - Jaillett David L (Nash & Jaillett), r Lakewood Heights
 - Jaillett John H, salesman Warfield & Co, r 518 Sunset av
 - « Nancy, widow John A, r 518 Sunset av
 - Jakes Emmett L, clk Natl Life & A Ins Co, r Decatur, Ga
 - « James T, asst supt Natl Life & Acct Ins Co, bds 319 Courtland

NEW SOUTH RUBBER COMPANY
General Southern Distributors

249 PEACHTREE ST
Rubber Tires and Accessories for Every Service.
Phone Ivy 4564 Atl. 497
"MILES CHEAPER"

QUAKER TIRES

- « William E, clk Natl Life & Acct Ins Co, r 57 Argard av
- Jalosky Solomon, agt Mut Benefit Life Ins Co of Ga, r 29 Connally
- Jamerson Arthur, mach Atl Steel Co, bds 6 Ethel
- « Benjamin L, clk Reed Oil Co, r 220 E Pine
- « Lyburn P, clk Reed Oil Co, r 180 Angier av
- « White W, ship clk Oglesby Gro Co, r 174 Angier av
- Jamerson, see also Jameson and Jamison
- James Alfred A, fireman Sou Ry, r 49 Joe Johnson av
- « Annie (c), cook, r 222 Hilliard
- « Annie (c), laundress, r 36-A Trenholm
- « Annie L, widow Alexander, r 140 E 5th
- « Annie T Mrs, r 870 Peachtree
- « Archibald G, eng A B & A Ry, r 223 S Pryor
- « Augustus (c), lab, r 238-A W Mitchell
- « A A, weigher Atl Steel Co
- « Benjamin, r 40 1/2 Madison av
- « Benjamin (c), porter, r 140 Electric av
- « Benjamin (c), waiter, r 155 Auburn
- « Charles N, clerk U S Tire Co, r Hapeville, Ga
- « Charles S, repairer, r 259-A Hill
- « Charles W (c), carrier P O, r 168 W Hunter
- « Clarence L, st car conductor, r 1184 De Kalb av
- « Clemmie (c), driver 239 S McDaniel, r 90 Coleman
- « Cornelia (c), r 145 W Mitchell
- « C Richard, watchmkr J Clay, r 110 Ivy
- « Daisy (c), cook 230 Washington, r 339 Fulton
- « Daniel (c), driver W S Duncan Co, r 36 Traynham
- « Daniel W (c), lab, r 50 Fain
- « David (c), lab, r 309 Chapel
- « David C (c), waiter Winecoff Hotel, r 264 E Cain
- « Della (c), domestic, r 12 Johnson av
- « Edward (c), porter White Co, r 112 Haynes
- « Elizabeth, widow Robert W, r 87 S McDaniel
- « Elizabeth, r 620 N Boulevard

INSURANCE PROTECTION

- FOR
- Auto
 - Burglary
 - Liability
 - Health
 - Accident
 - Fire

Maximum Protection at
Minimum Cost

General Accident, Fire
and Life Assurance
Corporation, Ltd.

H. C. GEIGER, Gen. Agt.
307 Trust Co. of Ga. Bldg.

Phone Ivy 5158

THE BARRETT CO. *Tarvia*

Roofing and Paving Materials Office and Warehouse
292 Marietta St.

COAL TAR, CREOSOTE OIL, PITCH, PAINTS, ROOFINGS. Telephone M 2144

The METAL WELDING CO.
AUTOGENOUS WELDING
CAST IRON AND ALL METALS
AUTO END MACHINE PARTS WELDED
 Phone M. 3013 ~ 179 S. Forsyth St.

S. A. WILLIAMS LUMBER CO

GOOD LUMBER AND ANYTHING THAT CAN BE MADE FROM
 OFFICE AND MILL: 254 ELLIOTT. Both Phones 32

JAMES

1036

- « Elizabeth (c), laundress, r 53 Welch
- « Emanuel (c), helper F R Lindorme, r 153 Welch
- « Emma, widow Alfred, r 103 Grant
- « Essie (c), domestic Montag Co, r 428 S McDaniel
- « Esther Miss, opr Bell Tel Co, r 103 Grant
- « E (c), lab Sanitary Dept, r 94 Thurmond
- « E (c), driver Atl Ice & Coal Corp
- « Fannie E (c), teacher Gray St Sch, r 174 W Hunter
- « Frank (c), presser 208 Lee, r rear 129 Spring
- « George C (Auto Oil & Gasoline Co), r Marlon Hotel
- « George L, slsmn Chamberlin-Johnson, r 67 Whitehall ter
- « Grace Miss, seamstress H G Lewis & Co, r 27 Harwell
- « Harry R (James & McGuire), 620 N Boulevard
- « Homer T, st car conductor, r 49 Joe Johnson av
- « I Leonard, drugs 247 W Peachtree, r 253 Bedford pl
- « Jackson (c), lab Carolina Portland C Co, r 95 Greensferry av
- « James (c), cook Soldiers Home, r 175 Welch
- « James (c), carpenter, r 82 Roy
- « John (c), lab C of Ga Ry, r 267 Vine
- « John D, lab S A L Ry shops, r 48 Dillon
- « John H, office 415 Atl Nat Bk bldg, r Peachtree rd
- « John H (c), clk R M S, r 313 Walnut
- « John J (c), packer Montag Bros, r 302 S McDaniel
- « John L, weaver Fulton B & C Mills, r 246 Bryan
- « John R, weaver Fulton B & C Mills, r 32 Reinhardt
- « John W (c), meat cutter, r 338 Martin
- « Jonas (c), r 50 Fain
- « Joseph L, motorman, r 49 Joe Johnson av
- « Joseph S (James & Bedgood), r Douglasville, Ga
- « Lancel (c), laundress, r 135 Garden
- « Lawrence A, bkkpr City Hall, r 141 E 10th
- « Lecy Jo Miss, typist, bds 49 Joe Johnson av
- « Lewis M clk Atl Compress Co r 239 Oglethorpe av

We Move and Store

We Pack and Ship

PAISLEY Transfer & Storage Company

J. A. PAISLEY
 Manager

We Employ only Experienced White Help

Office and Warehouse

23 Peters St.

Bell M 2558
 Atlanta 5314

POWER FOR EVERY PURPOSE

Georgia Railway & Power Co.

- « Lewis W, collector 718 Temple Ct, r 239 Oglethorpe av
- « Lizzie (c), laundress, r 116-B Maple
- « Luther S, drug clk Marshall & Pendergrast, r 24 Argard av
- « Mary (c), laundress, r 11 Wesley av
- « Mary A, widow Thomas P, r 30 Cornelia
- « Miles (c), porter Sterchi Furn & Carpet Co
- « Millie (c), laundress, r 47 Yonge
- « Murzura (c), laundress, r 76 Kennesaw al
- « Nolan P, clk Gulf Refining Co, r 60 W 12th
- « Otis (c), waiter A M Verner
- « Paul W, r 27 Harwell
- « Pearl (c), laundress, r 94 Thurmond
- « Rachael (c), r 50 Fain
- « Robert (c), laborer Sou Ry, r 18 McMillon
- « Robert O, lineman W U Tel Co, r 30 Cornelia
- « Robert V, st car conductor, r 52 Joe Johnson av
- « Robert W Mrs, milk depot 164 S McDaniel, r 87 S McDaniel
- « Rosa, widow Alvin, opr Nunnally & McRae, r 55 W Alexander
- « Rosa (c), domestic, r 36 Farrington av
- « Ruby Miss, cashier Duffy Dept Store, r 27 Harwell
- « Ruth Miss, supervisor Bell Tel Co, r 373 S Pryor
- « Sallie Miss, teacher Grant Park School, r 243 S Boulevard
- « Samuel (c), bellman Kimball House, r 65 Irwin
- « Samuel J, carpenter, r 27 Harwell
- « Savannah A, widow Eugene, r 620 N Boulevard
- « Scott (c), porter Lester Book & Stationery Co, r 50 Fain
- « Silas (c), porter Pullman Co, r 273 Williams
- « Thomas (c), porter Sou Ry, r 222 Hilliard
- « T Park, r 333 Greenwood av
- « Walter L, slsmn, r 34 Pulliam
- « Walter R V, st car conductor, r 52 Joe Johnson av
- « Walter S, trav slsmn McCord-Stewart Co, r 116 Lucile av
- « Washington A Jr, foreman Ga Ry & P Co, r 474 S Boulevard
- « Webster (c), porter Lester Book & S Co, r 50 Fain

THIS IS THE 1916 ATLANTA CITY DIRECTORY

SCIPLE SONS 1101-2-3 THIRD NATIONAL BANK BUILDING
CHEROKEE WALL PLASTER NONE SUPERIOR Phones: {Ivy 483 M 923 Atl. 203-285

LIFE INSURANCE COMPANY OF VIRGINIA

Organized 1871 : RICHMOND, VA.

Issues Industrial Policies
from \$12.50 to \$1,000.00
with Premiums Payable
WEEKLY on persons
from 1 to 65 years of age.

J. C. HOWARD, Superintendent

ATLANTA, GA.

Rooms 519-525 Empire Building,

BAYLIS
Office Equipment
Co.
1 S. BROAD ST.
PHONE M. 241

JAMES

1037

- « William, r 268 Simpson
- « William A, lawyer 615 Atl Nat Bk bldg, r R R Y M C A
- JAMES WILLIAM H**, accountant 1125 Atl Nat Bk bldg, r 108 N Jackson
- « William T (c), porter Pullman Co, r 84 Arcstrong
- JAMES & BEDGOOD** (J S James, J R Bedgood), lawyers 300 Temple Ct
- « & McGulre (H R James, S H McGulre), real estate 625 Empire bldg
- Jameson Claude, policeman, r 289 Vanra
- « S, butcher White Provision Co
- « William R, steam fitter Farrell Htg & Pibg Co, r 176 Jones av
- Jamison Alma Miss, asst librarian Carnegie Library, r 153 McMillan
- « A, adjuster Atl Steel Co
- « Charles B, ship clk Dolan & Lombard, r 345 Whitehall
- « Christopher A, pastor Center M E Church South, r 158 McMillan
- « Frank B (Jamison & Hallowell), r 208 W Peachtree
- « Frank J, special agt Bell Tel Co, r 402 Oakland av
- « Ruth S Miss, stenog Bell Tel Co, r 178 Washington
- « & Hallowell (Frank B Jamison), paving contr 1527 Candler bldg
- Jamison, see also Jameson and Jamerson
- Jandrew George W, barber 917 3rd Nat Bk bldg, r 123 East av
- « James A, blacksmith Sou Shops, r Kirkwood, Ga
- Janes Cora (c), laundress, r 331 Smith
- « Edward H, trav Dobbs & Wey Co, r 20 Ponce de Leon av
- « Harry A, salesman, r 151 La France
- « Margaret C Miss, cashr North Am Acc Ins Co, r 515 N Jackson
- Jankins John N, supt Atl Coast Dept, r 124 La Fayette dr
- « Samuel, brooms 201 Auburn av, r same
- Janko Max, tailor 312 Kiser bldg, r 127 Cooper
- « Nathan, grocer 3 Greensferry av, r same
- « Raiford, tailor 14½ Luckie, r 100 Central pl
- Jansen Arthur J, clerk Sou Moline Plow Co, r 201 Stewart av
- « Clarice F Mrs, stenog William Butler Co, r 154 Richardson
- « Ernest W, jeweler Timms Jewelry Co, r 154 Richardson
- « Florence Mrs, bds 85 Drewry

THIS IS THE 1916 ATLANTA CITY DIRECTORY

THOMAS
&
THOMAS
GENERAL
AGENTS

**YOUR
GROCER
SELLS**

Uncle Sam Bread

Ask For It
It's Always
Good
You Can de-
pend on it.

**ATLANTIC LIFE
INSURANCE CO.**

- « Herbert O, brickmason, 129 N Whitefoord av
- « James F, stock clk Stand Oil Co, r 275 W 5th
- « John W, r 275 W 5th
- « Joseph, jeweler Maier & Berkele, r 35 Wade av (Kirkwood)
- « Theodore B, clk Atl Joint Terminals, r 275 W 5th
- « Walter R, r 35 Wade (Kirkwood)
- Janson John L, credit man Armour Fert Wks, r 337 Juniper
- Janssens Louis, slsmn High's, r 104 N Warren (Kirkwood)
- Jarard David G, loom fixer Fulton B & C Mills, r 52 Powell
- Jardine Celeste (c), maid Winecoff Hotel, r 106 Haynes
- Jardon John, heater Atl Steel Co
- Jarman Joseph M, spec agent Atlanta Joint Term, r 319 Courtland
- « Roy T, floorwalker Davison-P Co, r 319 Courtland
- Jarnigan Annie (c), domestic, r 226 W Mitchell
- « Fannie (c), laundress, r 141 W Georgia av
- « Mary (c), laundress, r 176 E Harris
- « William C, pres Atlanta Hospital, r 1089 Peachtree
- Jarnigan, see also Jernigan
- Jarrard David G, barber G W Brice, r 52 Powell
- « Eugene, bkkpr Pass Stewart Co, r 245 N Moreland av
- « Washington B, strainer Atl Steel Co, r 8 Snyder
- Jarrell Clyde J, pressman Constitution, r 539 Woodward av
- « Crawford C, r 7 Cleland av
- « Elisha T, carpenter Atlanta Warehouse Co, r 168 Sells av
- « Ernest E, fireman Station No 5, r 674 S Pryor
- « Fitzhugh H, clerk The Buckeye Cot Oil Co, r 7 Cleland av
- « George F, cabinetmkr, r 26 Harold av
- « Ida Miss, binder Foote & Davies Co, r 7 Cleland av
- « Mittie E, widow William H, r 7 Cleland av
- « Myrtis Miss, bds 149 Peachtree clr
- « Nathan A, died May 23, 1915, aged 38, r 11 McDaniel
- « Robert H, dept mgr Estes Surgical Sup Co, r 394 N Boulevard
- « Ziphial C carpenter Atl Warehouse Co, r 185 Flat Shoals av
- Jarrett Arthur (c), plasterer, r 81-B Evans

OF
Richmond,
Va.

1520-21
HALEY BLDG.

Phone Ivy
8526

E. A. BOSTROM MFG. CO.
MACHINISTS

290 Edgewood Ave.

Phone Ivy 4285

MODELS AND
EXPERIMEN-
TAL WORK

PERRYMAN-BURSON Co.
 TRUSSES, RUBBER GOODS
 SURGICAL INSTRUMENTS
 HOSPITAL SUPPLIES

109 N. PRYOR ST.
 OPP.
 CANDLER BLDG.
 IVY
 4434

HORSE AND MULE HARNESS MILLINERY E. D. CRANE CO.
 Saddlery and Repairing 53 S. Broad St. Phone M. 29

- JARRETT** 1038
 « Edward A, finisher Western Elec Co, r 84 Whitehall ter
 « Ella (c), laundress, r 24 Ella
 « Emmett (c), presser John Hamilton, r 24 Ella
 « Floy Miss, opr Atl Tel & T Co, r 84 Whitehall ter
 « Henry O (c), waiter Hotel Ansley, r 268 Hilliard
 « Irma L Miss, clerk Guthman Ldry Co, r 449 Central av
 « Jesse O, clerk R M S, r 84 Whitehall ter
 « Mary (c), laundress, r 34 Hilliard
 « Robert C, clk Sou Ry, r 75 W Harris
 « Robert P, clk Taylor Commission Co, r Y M C A
 « Squire (c), laborer, r 81-A Evans
 « Stephen (c), fireman Sou Ry, r 244 S McDaniel
 « William F, meter installer Ga Ry & P Co, r 259 Hill
Jarvis Charles E Jr, sec H F Askam, r 118 E 11th
 « Clarence M, barber Julius Pierotti, r 559 Simpson
 « Frank C, lineman, r 142 W Alexander
 « George S, painter, r 105 S Pryor
 « Mary T, widow William L, r 48 W Alexander
 « William C, bkkpr Coursey & Munn, r 505 Central av
Jarzb Franklin, tailor W A Guest, r 46 E Mitchell
Jass Samuel, junk 375-A Decatur, r 100 Connally
Jawers Howard M, blacksmith, r 122 McAfee
Jaynes Stella (c), laundress, r 320 Mangum
 « Walter L, salesman, r 34 Pulliam
Jeanes Benjamin F, pilot Sou Ry, r 93 Greenwich
Jeannerette Edward N, engineer F E Block Co, r 55 Nelson
Jearren's Tailoring Co, E J Henry mgr, 50 Marietta
Jefares Clarence E, druggist E H Cone, r Decatur, Ga
 « John C, carpenter, r 21 Homer
 « John E, policeman, r 676 N Ashby
 « Martha A, widow Francis M, r 14 Turner pl
 « Robert L, carpenter, r 132 McMillan
 « Sydney, r 676 N Ashby

FOR THE BEST IN GROCERIES Call
KAMPER'S, Ivy 5000 494
Peachtree Street

- « William M, carpenter, r 14 Turner pl
Jeffe Nathan, cabinet maker, r 257 Clarke
Jefferies Samuel (c), chauffeur Atl Baggage & C Co, r 20 Lanes al
 « Val S, clerk Sou Ry Co, r 306 Lake av
Jeffers Lime Co, T A Jeffers propr, 173 Angier av
 « Selah Miss, trained nurse, 341 Washington, r same
 « Thaddeus A, propr Jeffers Lime Co, r 350 Ponce de Leon av
 « Thomas A, slsmn V H Kriegshaber & Son, r 12 Cherry
Jefferson Alexander (c), porter Atl Blank Bk Mfg Co, r 109 Bisbee av
 « Alexander (c), driver Morrow Trans & Storage Co
 « Apartments, 89 W Peachtree
 « Carolina (c), laundress, r 28 New
 « Carter T, drawer Exposition Mills, r 127 Jefferson
 « Emma Miss, spooler, Exposition Mills, r 127 Jefferson
 « Florence I Miss, saleslady Davison-Paxon Co, r 43 English av
 « Frank (c), waiter Hotel Ansley, r 135 Auburn av
 « George G, trav slsmn Dougherty- Little R Co, r College Park, Ga
 « Hardy C Miss, clerk F & G Adair, bds 442 Peachtree
 « Hotel, Harry Hoodley propr, 25½ S Pryor
 « Jack (c), laborer Ga Ry Co, r 69 Old Wheat
 « James T, millwright, r 43 English av
 « John (c), r 276 Piedmont av
 « John C (c), meats, 312 Auburn av, r 117 Old Wheat
 « John P (c), porter Gunter Bros, r 20 Proctor
 « Joseph (c), helper Gholstin-Cunningham S Bed Co, r 117 Cunningham
 « Lily M Miss, bkkpr Byck Bros, r 43 English av
 « Loan Society of Atl, Inc, I Sternberg mgr, 128 Peachtree
 « Lloyd (c), porter S H Crouch, r 256 Chapel
 « Maggie Miss, warper Exposition Mills, r 127 Jefferson
 « Marion Miss, r 127 Jefferson
 « Michael (c), prop Highland Av Pressing Club, r 11 Fortune
 « Ola (c), maid, r 139 Fort
 « Park Land Co, W D Beatie mgr, 47 N Pryor, rm 207
 « Robert J (c), pastor St Phillips M E Church, r 44 Ollver

Insist on the
All Star
Label
The Best Neckwear Made for Style and Service
Price 50c

FREE

A Silk-Lisle pair of "NOTASEME" hose for man or woman, to every person buying a pair of shoes and saying they saw this advertisement. 18 years in Atlanta selling Good Shoes
JOHN LOW SMITH 18 W. MITCHELL ST.

THIS IS THE 1916 ATLANTA CITY DIRECTORY

WALLACE W. DANIEL, Genl. Agt.
PROVIDENT LIFE & TRUST CO., of Philadelphia
 rd Floor Connally Bldg. Phone M 1986

BEAULLIEU & APPLEWHITE
BUILDING SUPPLIES
*Metal Weather Strips for
 Doors and Windows, to
 Save Cool and Keep out
 the Cold Weather*
1317-3rd NATL.
BANK BLDG
IVY
1754

THIS IS THE 1916 ATLANTA CITY DIRECTORY

- JEFFERSON** 1039
- « Sarah (c), laundress, r 389 E Hunter
 - « Standard Life Ins Co, B G Stratham mgr, 522 Candler bldg
 - « St M E Church, John Hunton pastor, 162 Jefferson
 - « Thomas J, laborer, Atl Warehouse Co, r 38 Lowndes av
 - « William (c), brick mason, r 216 Fort
 - « William (c), laborer, r 25 Carter
- Jeffery F Campbell, moved to New York City, N Y
 Jeffres Mamle Mrs, (Hochster & Jeffres), r 81 S Pryor
 Jeffries Andrew (c), laborer, r 70-A School
- « Bernice Miss, nurse Piedmont Sanitorium, r 248 Capitol av
 - « Emma, widow Henry A, r Kirkwood
 - « Hattie Mrs, weaver, Exposition Mills, r 893 Marietta
 - « John R (c), delivery man Bland & Gorley, r 5 Winshp al
 - « Rachel A (c), laundress, r 140 E Ellis
 - « Rebecca J, widow James H, r 25 Cornelia
 - « Sydney, stock boy Keely Co, r 676 N Ashby
 - « Thomas H, ordinary Fulton County, r 30 Euclid av
 - « William (c), laborer, Atl Plow Co
- Jekyll Dora, widow George, r 674 Washington
 « Emily Miss, artist, 674 Washington, r same
- JELICO COAL CO.** (Knoxville, Tenn), J H Holland mgr, 82 Peachtree and 6 Grant
- Jemison Mattie (c), laundress, r 35-B Taylor
- « Richard J, sptg editor Constitution, r 404 Oakland av
- Jenkins Addie (c), laundress, r 243 Rhodes
- « Albert (c), laborer, r 282 Martin
 - « Alberta (c), laundress, r 306-A W Fair
 - « Allice Miss, r 19 Corput
 - « Allice (c), laundress, r 128 Sims
 - « Allice (c), laundress, r 28 Garibald
 - « Allice (c), laundress, Grady Hospital, r 154 Hilliard
 - « Allen S, engineer Sou Ry, r 99 Lambert
 - « Aline V Miss, cashier Davison-Paxton Co, r 419 Whitehall

OUR
TRUNKS, BAGS
AND CASES

BARFIELD

Atlanta's Newest and
 Most Sanitary Fish
 Market



COMPANY

41 E. ALABAMA ST.
 Phone M 1335
 Atlanta 1113

- « Andrew I (c), fireman, r 261 Fort
- « Anna, widow William O, r 142 Richardson
- « Anna (c), laundress, r 206-A Gilmer
- « Anna Lou Miss, steno Travelers Ins Co, r 124 LaFayette dr
- « Anna T, widow David L, r 124 LaFayette dr
- « Annie, widow Thomas W, r 814 Marietta
- « Arch (c), helper Candler bldg, r 351 Fulton
- « Arthur (c), drayman, r 339 Martin
- « Arthur C, collector Abbott Furn Co, r 135 Simpson
- « Augustus, brick layer, Cherry near W 14th
- « Austin N, moved to Washington, D C
- « A (c), laborer Atl Milling Co, r 262 Martin
- « Bence (c), porter Sou Shorthand & Bus Uni, r 34-C Chamberlin
- « Benjamin, laborer, Atl Warehouse Co
- « Benjamin (c), porter Pullman Co, r 355 Sims
- « Bessie Miss, candy maker F E Block, r 552 Walnut
- « Camila E, grocer, 186 Maple, r same
- « Carrie (c), cook, 424 Washington, r 22 Reed
- « Catherine F, widow James B, r 552 Walnut
- « Celia F, widow James, r 104 Yonce
- « Charles (c), fireman Colcord Lbr Co, r 98 Humphries
- « Charles (c), painter, r 48 Hilliard
- « Charles (c), porter Oslan Bros, r 343 Auburn av
- « Charles (c), laborer, r 505 Glenn
- « Charles B (c), chauffeur, bds 125 E Harris
- « Charles H, apprentice Cont Gin Co, r Egan Park, Ga
- « Charles J, painter, r 814 Marietta
- « Charles W, bench hand Atl Table Co, r 726 W North av
- « Claude W, flagman Sou Ry, r 460 Luckie
- « C Irwin, machinist Murray Co
- « David L, carpenter, r 120 E North av
- « David L Jr, reporter Merchants Credit Assn, r 445 Peachtree
- « Earl C, clerk P O, r 99 Lambert
- « Edgar (c), driver, r 114 Mildred

MUST MAKE
GOOD
AND
ARE BACKED
BY OUR
GUARANTEE
THE
ATLANTA
TRUNK STORE
SINCE
1875

92 Whitehall St.
 Phone M 466

Home of Hart, Schaffner & Marx Clothes
Daniel Bros. Co. 45 - 47 - 49 Peachtree Street

Phone M3121-Atlanta 879

STORAGE

SKINNER BROS.

TRANSFER and
STORAGE CO.

Household Goods,

Pianos,

Packing and
Shipping

165

WALTON

ST

MARK NABORS & CO

MOTOR TRUCK SPECIALISTS ⁵⁰⁶ WHITEHALL Phone M 52.

JENKINS

1040

- « Edward, driver Sanitary Dept, r 1 Bluff
- « Edward, laborer, City, r 38 Glennwood
- « Edward (c), porter Sou Ry, r 355 Sims
- « Ella (c), laundress, r rear 57 King
- « Emma (c), cook, r 23 N Boulevard av
- « Ernest (c), helper Excelsior Laundry
- « Etta Miss, saleslady High's, r 296 Highland av
- « E, wire maker Atl Steel Co
- « Floyd, trimmer A C Miller & Co, r 552 Walnut
- « Frank, died January 7, 1915, aged 66, r 233 Peters
- « Fred H, brick mason, r 195 W 14th
- « Frederick W, dental mechanic, r 99 Lambert
- « F E, carpenter Murray Co
- « F T, driver J H Barrett, r 196 W 14th
- « George (c), driver, r 206 E Baker
- « George (c), laborer C of Ga Ry, r 43-A Delbridge
- « George W, collector, r 419 Whitehall
- « Georgia (c), cook, r 111-B Currier
- « Georgia (c), laundress, r 218 Thirkield
- « Georgia (c), laundress, r 111-B Currier
- « Georgia A, widow Frank, r 11 Bluff
- « Gus (c), aborer, r 100 Annliston av
- « Hattie (c), waitress, r 81 S Humphries
- « Henrietta (c), laundress, r 81 S Humphries
- « Henry (c), cook M Howsworth, r rear 74 Stonewall
- « Henry (c), laborer, Atl Gas Light Co, r 113 Haynes
- « Henry (c), laborer Murray Co
- « Henry D, laborer Atl Steel Co, r 122 Center
- « Hoke S, r 195 W 14th
- « Houston T, barber N Weitzman, r 173 Luckie
- « Ida (c), cook 261 E 4th, r 146 Bedford pl
- « Ida (c), r 105 Hampton
- « Ida L Miss, machine opr L & L Mfg Co, r 99 Lambert

DEPARTMENT STORE

Phone M 1061

Highs

GROCERY DEPARTMENT

Phone M 1064 to 1069

- « James (c), carpenter, r 151 Houston
- « James R, bindery Johnson-Dallis Co, r 17 Fairbanks
- « Jesse E, brick mason, r 195 W 14th
- « Jesse S, hoseman Engine Co No 8, r 91 Lovejoy
- « John cabinet maker Burnett, Bell & Klapper, r 959 Marietta
- « John, foreman, City, r 124 LaFayette dr
- « John (c), laborer, r 295-B Magnolia
- « John (c), driver Sou Dairy Co, r 116 E Harris
- « John B, clerk Constitution, r 14 Clarke
- « John F, clerk Sou Ry Co, r 230 E Georgia av
- « John H, brick mason, r 278 W 14th
- « John J, foreman Atlantic Steel Co, r 368 State
- « John M, capt Engine Co No 12, r 35 Candler
- « John M, enamelware, 715 Temple Court, r 20 Baltimore pl
- « John S Rev, sec North Ga Conference Mission, r 831 E North av
- « Joseph, foreman Atl Steel Co
- « Julia (c), laundress, r 349 Fulton
- « J Harry, editor Associated Press, r 337 N Jackson
- « J H (c), driver Morrow Trans & S Co
- « J William, cabinet maker, r 23 Corput
- « Lena (c), laundress, r 272 Smith
- « Leon E, wood worker Colcord Lbr Co, r 463 Whitehall
- « Lester R, wrapper, 66 Whitehall, r 230½ Peters
- « Lilly (c), laundress, r 322 S McDaniel
- « Louis, laborer, Atl Warehouse Co
- « Louisiana (c), laundress, r 311-A Fulton
- « Lovinia C (c), domestic, r 130 Maple
- « Lucius A, salesman Economy Tire Co, r 228 Pullam
- « Lucy (c), laundress, r 809 Seaboard av
- « Luther A, (Capital City Market), r 77 Fairlee
- « Mable (c), cook, 497 Cherokee av, r rear same
- « Mamle (c), r 45½ Bynum
- « Manuel (c), delivery boy L F Dreyfus, r 18 Richmond
- « Maria (c), laundress, r 30 Buchanan

TYPEWRITERS RENTED 4 Months for \$5

Phone Main 2526

AMERICAN WRITING MACHINE CO., 48 N. Pryor St.

CALLWAY
182 MACK-SIGHS 34/2
MARIETTA

THIS IS THE 1916 ATLANTA CITY DIRECTORY

ELECTRIC FIXTURES AND SUPPLIES

CARTER ELECTRIC CO.

JOBBERs and RETAILERS 72 N. BROAD ST.
PHONE IVY 8686 ATLANTA PHONE 3271

BESSIE ANDERSON
MULTIGRAPHING

PUBLIC
STENOGRAPHER

825

Atlanta Nat'l.
Bank Bldg

Phone
7-1880

JENKINS

1041

- « Martha (c), cook, Wm Baily, r 215 Auburn av
- « Mary (c), domestic, r 70-A Hunnicutt
- « Mary (c), laundress, r 12 Holland and 8 Magnolia pl
- « Mary E, widow William, r 308 Linden av
- « Matthew K Dr, 315 Atl Natl Bk bldg, r 148 Highland av
- « Mattie (c), laundress, r rear 173 N Fort
- « Mildred, widow Albert, r 148 Highland av
- « Mildred (c), laundress, r 504 N Butler
- « Milledge (c), laborer, General Elec Co, r 15 Beard
- « Minnie C, widow Nims S, saleslady, 66 Whitehall, r 348 Spring
- « Mollie (c), laundress, Excelsior Lndry, r 123 Houston
- « Monroe J, weaver Exposition Mills, r 62 Alamo av
- « Moses (c), laborer, Sanitary Dept, r-87 Hilliard
- « Ned J (c), laborer National Pencil Co, r 19 Brandon
- « Nellie Miss, mach opr Am Hat Co, r 552 Walnut
- « Nelson (c), cook, r 259 W Fair
- « Pearl A (c), teacher Houston St School, r 523 W Hunter
- « Rilla (c), maid, Terminal Hotel, r 15 Maple
- « Robert (c), laborer, r 60-A N Boulevard
- « Robert E, (Jenkins & Lythgoe), r 83 Wabash av
- « Ross (c), presser, B Pfeffer, r 286 Myrtle
- « Sallie (c), laundress, r 20 Johns
- « Sallie L Miss, machine opr L & L Mfg Co, r 19 Corput
- « Samuel (c), laborer, Clty, r 420 Vine
- « Samuel (c), laborer, C of Ga Ry, r 10 Richmond
- « Sloan (c), helper Sou Shops, r 128 Sims
- « Spencer J (c), shoe repairer, r 252 Chapel
- « Stephen T, grocer, 160 Glennwood av, r 139 South av
- « S Julian, laborer, r 63 Kirkwood av
- « Theresa J Mrs, housekeeper, 508 Peachtree, r same
- « Thomas (c), driver, r 33 Hunt
- « Thomas W, carpenter, r 253 Highland av
- « Thomas W, mach Sou Shops, r 814 Marletta

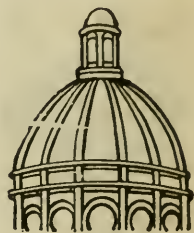

**Dry
Clean
and WASH
AT THE
Capital
City**

YOU WILL LIKE IT

130

Whitehall St.

5

Phones

M. 1050

CENTRAL BANK & TRUST CORPORATION
PAYS 4% ON SAVINGS
5 MILLION DOLLARS RESOURCES

- « Thomas W, (Capital City Market), r 77 Fairlie
- « Venson (c), laborer, r 13 Thayer av
- « Vincent D (c), laborer, r 1 Thayer av
- « Walter S, brick mason, r 1 Savannah
- « Welborn (c), clerk R M S, r 523 W Hunter
- « William, mach opr Ford Motor Co, r 348 Spring
- « William, barber Piedmont Hotel, rms 69 Luckie
- « William (c), laborer, r 76 Rawson
- « William (c), porter, r 33 N Doray
- « William C, agt Gulf Refining Co, r 278 Lee
- « William E, flagman Union Depot
- « William K, clerk Bell Tel Co, r 87 Gordon
- « William M, trav slsmn, r 87 Gordon
- « William M, pres Am Gas Utilities Co
- « W (c), laborer, Water Wks, r rear 277 Auburn av
- « & Lythgoe, (R E Jenkins, G B Lythgoe), real estate and renting, 23 Auburn av

Jenks Hubert V, mach opr, Pattillo Lbr Co, r 63 Cherry

« Hubert V Mrs, seamstress High's, r 63 Cherry

« Robert G, slsmn, r 701 Chestnut

Jennings Albert (c), laborer, r 71 Delbridge

« Albert H, with Ford Motor Co, r 539 N Boulevard

« Allen (c), laborer, Ga Ry & Pwr Co, r 385 Hilliard

« Annie (c), janitress Trust Co of Ga bldg, r 40 Travis

« Carrie L Miss, steno, r 494 Pulliam

« Charles (c), laborer, r 4 Osborne

« Daisy (c), domestic, 352 Peachtree, r 110 E Harris

« Edward (c), laborer C of Ga Ry

« Edwin R, 1st pass agt Missouri Pac Ry, r 15 W Harris

« Elliott C, teller Lowry Natl Bank, r 401 Williams

« Emmie Mrs, teacher Sou Christian Home, r 299 Lee

« Floyd (c), messenger W U Tel Co, r 105 Greensferry av

« Frank (c), porter Atl Terminal Co, r 207 E Linden av

GOOD LUMBER And Anything That
Can Be Made From It

S. A. WILLIAMS LUMBER COMPANY Office and Mill 254 ELLIOTT
Both Phones 328

THIS IS THE 1916 ATLANTA CITY DIRECTORY

FOLSOM'S
FIRE PROOF
STEAM HEATED
GARAGE
COR.
CONE
AND
JAMES
PHONE
IVY
476

WALL PAPER

HIGH CLASS INTERIOR DECORATIONS

PHONE IVY 450
107 N. PRYOR ST. Opp. Candler Bldg.
FRIDDELL BROTHERS

1042

- JENNINGS-GRESHAM CO.**, J H Jennings pres, S J Womack sec-treas,
plumbing and heating contrs, 242 Peachtree
- « Hamp (c), laborer, Sanitary Dept, r rear 101 Lovejoy
 - « Henry, policeman, r 209 W Kimball
 - « Henry, rep Pinkerton's Natl Det Agency, r 209 W Kimball
 - « Henry G, engineer Sou Rv, r 103 W Harris
 - « Imogene Miss, opr Bell Tel Co, r 234 S Pryor
 - « Ira (c), presser I Hazen
 - « Jacob (c), butler, 22 Cooper, r 284 Rhodes
 - « James (c), laborer Atl Brewing Co, r 24 Fort
 - « James E, salesman, r 261 Kennedy
 - « Jennie L (c), laundress, r 37 Vine
 - « Jethro S (c), porter Globe Clo Co, r 200 Fraser
 - « John (c), driver J Dold Packing Co, r 61 Fraser
 - « John Mac, clerk Atl Journal, r 513 Central av
 - « Joseph, laborer, Atl Warehouse Co
 - « Josephine, E, widow William S, r 1086 Piedmont av
 - « Julian H, pres Jennings-Gresham Co, r 209 W Kimball
 - « Julius T, (Jennings & Bryant), r 16 Carnegie pl
 - « Katie (c), laundress, r 408 Mangum
 - « Leila M, widow John, steno Dunford Paint & Oil Co, r 207 Forrest av
 - « Levie (c), lodging house, 115½ W Mitchell, r same
 - « Marcus D, mach Pratt Eng & Mach Co, r 234 S Pryor
 - « Mattie (c), wks K Koplin, r 28-A D'Alvigny
 - « Moses (c), cook A W Smith Jr, r rear 57 Inman Circle
 - « Orin (c), laborer, Sanitary Dept, r 71 Delbridge
 - « Robert E, farmer, r Howell Mill rd
 - « Robert M, r 341 Washington
 - « Ruth Mrs, r 513 Central av
 - « Samuel (c), laborer Atl Warehouse Co, r 426 S McDaniel
 - « Sarah (c), cook, 214 Highland av, r 12 McGruder
 - « Sarah H, widow William, r 65 Blue Ridge av
 - « Sarah M Miss, steno Williams Bros, r 103 W Harris
 - « Susie (c), domestic, r 148 S McDaniel

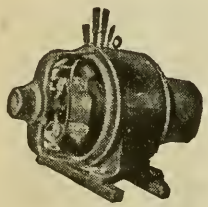

**IF
IT'S
ELECTRICAL
AND CAN BE
DONE WE
CAN DO IT**

**BRYAN
COMPANY
ELECTRIC**

**58
EDGEWOOD
AVENUE
PHONES**

Bell Ivy 1788 & 1790
ATLANTA 5000

ATLANTA TITLE GUARANTEE COMPANY

Trust Co. of Georgia Bldg. "Better be SAFE Than SORRY"
Title Guarantee Policies furnish absolute and perpetual protection

- « S (c), labore' Sou Wheel Co
 - « Thomas E, laborer, S A L Ry Shops, r 261 Kennedy
 - « Tyre L, cashier Penn Fire Ins Co, r 238 Gordon
 - « Tyre L Jr, clk Queen Ins Co, r 238 Gordon
 - « Wesley (c), hostler hpr N C & St L R R
 - « William (c), laborer, r 28-A D'Alvigny
 - « William E, car repairer N C & St L R R, r Hollywood
 - « William M, lunches, 99 Whitehall, r 15 E Fair
 - « William M, r 1086 Piedmont av
 - « William R, sec Supreme Court, Capitol, r 589 N Boulevard
 - « Wren (c), porter, 66 Whitehall, r 343 Fulton
 - « & Bryant, (J T Jennings, C B Bryant), agts G H McFadden Bros Agency, 227 Candler bldg
- Jennison Irene H, widow Walter R, r 171 Westminster dr
- « Naomi Miss, r 171 Westminster dr
 - « Walter R, (International Steam Engr Co), r 45 Currier
- Jensen Eunice H Mrs, slsldy Keely Co, r 37 Formwalt
- « Helbeck, dentist, 78½ Whitehall, r 37 Formwalt
- Jensen, See also Jansen
- Jentzen Christine Miss, steno Auto Oil & Gasoline Co, r 174 Washington
- « John H, chief Sanitary Dept, r 44 Gordon pl
 - « John H Jr, clk International Agricultural Corp, r 44 Gordon pl
- Jepson Frank P, died May 2, 1916, r 20 Dill av
- « James L, machinist, r 20 Dill av
- Jerrell Joseph (c), coal and wood, 182 E Cain, r same
- Jernigan Albert B, clerk Fourth Natl BK, r Decatur, Ga
- « Allen, student, r 36 Springdale rd
 - « Charles N, solr frt agt A & W P Ry, r 641 S Boulevard
 - « Jule D., adv mgr Atlanta Journal, r 419 E Georgia av
 - « Leila Miss, teacher Kirkwood Public School, r Decatur, Ga
 - « Luther P, live stock, Natl Stock yds, r Decatur, Ga
 - « Luther P Jr, 'bkpr L P Jernigan, r Decatur, Ga
 - « Mary (c), domestic, r 21-B Baptist

THIS IS THE 1916 ATLANTA CITY DIRECTORY

SIGNS

Store Front Signs, Office and Window Lettering, Card and Muslin Signs, Carved Wood and Electric Signs
Messengale Bulletin System 56 Edgewood Ave. Phone Ivy 8740

The Eichberg Heating Co.

445 MARIETTA ST.

Bell Phone M 4335

Specialists in Heating
and Ventilation in all
its branches.

**DE KALB
SUPPLY Co.**
LUMBER, BUILDING
MATERIAL, BRICK,
CEMENT, LIME,
ROOFING
Both Phones
DECATUR 3
DECATUR
GA.

JERNIGAN

1043

- « Ormond L, sec-treas Lester Book & Sta Co, r 36 Springdale rd
 - « Paul B, engr Sou Ry, r 225 Oakland av
 - « Paul B Jr, clerk Ga Ry Co, r 232 Central av
 - « Rachel D Mrs, housekeeper, 107 Marietta, r same
 - « Theodore (c), porter Pullman Co, r 81 Carter
 - « Walter A, produce, 16 Butler, r 181 Fulton
 - « Zell Mrs, clerk High's, r 499 Crew
- Jernigan, See also Jarnagin
- Jerome Charles M, (Jerome & Brown), r 124 LaFayette dr
 - « Marcelle, steno Prudential Ins Co, r 280 Washington
 - « Mary K Miss, music teacher, 242 Park av, r same
 - « Theodore C, clerk Sou Ry, r 242 Park av
 - « & Brown (C M Jerome, D Brown), fire ins, 47 N Pryor, rm 327
- Jersey-Crome Co (1st Worth, Tex.) W S Malone mgr, 36 James
- Jervey Charles P, clerk J C Whitney Co, r 74 E Merritts
 - « Elizabeth Mrs, steno Dargan & Hopkins, r Majestic Hotel
 - « Louis P, chf auditor Jerome & Brown, r Majestic Hotel
- Jessau Celeste E Miss, steno Fulton Co Coms Court H, r 723 Gordon
- « Martha E, widow Henry C, r 723 Gordon
- Jessee Abbie L, st car conductor, r 360 W 3rd
- « Addie, widow Henry T, r Oakhurst
 - « Charles A, conductor Ga Ry, r Oakhurst
 - « J, works Ansley Hotel, r 73 Cone
- Jessop Charles, r 895 Seaboard av
- « Cora L Miss, steno Mutual Life Ins Co, r 895 Seaboard av
- Jessup Homer E, slsmn Lamar & Rankin Drug Co, r 21 Avery dr
- JESSUP & ANTRIM ICE CREAM Co (Inc),** F E Scanling mgr, 91 E Ellis
- Jester Benjamin (c), laborer, r 281-B Foundry
- « L H, carpenter Willingham-Tift Lbr Co
 - « Ransom T, carpenter, r 581 Lee
 - « Ruthe C Miss, asst Drs Adair & Adair, r 130 Elizabeth
 - « Sallie H Mrs, matron Detention Home for Juveniles, r 96 Trinity av
 - « William R, contractor, 23 Auburn av, r 340 Ponce de Leon av
- Jeston Reggie (c), laundress, r 73 Parker

D. W. YARBROUGH

26 Years Experience as Practical
PLUMBER
Graduate N. Y. Plumbing School
10 Equitable Pl. Phone Ivy 493

- Jestus James (c), laborer, r 80 Randolph
- Jeter DeWitt (c), laborer, r 368 Auburn av
- « Eddie M Miss, supervisor Bell Tel Co, r 26 Langhorn
 - « Ellen (c), domestic, r 368 Auburn av
 - « Frank, bkkpr Atl Compress, r 16 Seal pl
 - « Frank (c), laborer Atl Warehouse Co, r 368 Auburn av
 - « Fred P, (F P Jeter & Co), r 253 Bedford pl
- JETER FRED P,** advertising novelties, brass celluloid and leather novelties and souvenirs, badges buttons and signs of enamel, metal celluloid and leather, 204 Grant bldg, phone Ivy 5153
- « James (c), brick layer, r 227 Hilliard
 - « Lamar Miss, teacher Lee St School, r 310 W Peachtree
 - « Lula Miss, bkkpr, bds 314 Peachtree
 - « L Randolph, steno, r 16 Seal pl
 - « Ozelle Miss, opr Bell Tel Co, r 227 W Peachtree
 - « Philip H, trav slsmn John Silvey & Co, r Decatur, Ga
 - « Sarah B, widow William L, r 310 W Peachtree
 - « William (c), porter Atl Club, r 250 E Cain
- Jeter, See also Geter
- Jett Annie Miss, steno Bishop-Babcock-Becker Co, r 400 Grant
- « C F, carpenter S A L Ry Shops
 - « Drew A, electrician Sou Ry bldg, r 63 Mangum
 - « Ewell L, assistant chief police, r 203 Glennwood av
 - « Irene Miss, helper Norris, r Cary Park
 - « Ira, helper Norris, r Cary Park
 - « John W, clerk Bell Tel Co, r 74 E Merritts av
 - « John O, clerk G R Kinney & Co, r 66 Walton
 - « Lida J, widow John B, housekeeper, Grady Hospital, r 400 Grant
 - « Mac, laborer, Atl Plow Co
 - « Missouri (c), cook, 17 Durant pl, r 25 Myrtle
 - « O J, teamster dept Public Works, r Bellwood camp
 - « Richard B, mech Central Auto Co, r 182 S Boulevard
 - « R Arthur Jr, trav rep Com Credit Co, r Piedmont Hotel
 - « Simon A, r 317 Bellwood av

**MONCRIEF
FURNACE CO.**

MANUFACTURERS OF WARM AIR FURNACES
AND CONTRACTORS FOR HEATING

139 S. Pryor St.
Phone M 285

See Page 58

THIS IS THE 1916 ATLANTA CITY DIRECTORY

24 S. Broad St.

G. W. FOOTER, Sec'y-Treas.

Phone M 2512

ALKALINA MINERAL WATER CO.

ANDERSON MERCANTILE AGENCY
WE CAN COLLECT THOSE BAD ACCOUNTS
BEST SERVICE SOUTH.
PHONE IVY-1616
HURT BLDG 420

LIGHTING FIXTURES
 Designs and Prices Right
MAZDA LAMPS, FLASH LIGHTS
 "More Light for Less Money"
Queen Mantel & Tile Co.
 56 W. Mitchell St. Phone Main 681

- JETT** 1044
- « Thorran F, slsmn, r 518 Pelham
 - « W A, r Confederate Soldiers Home
 - Jette Alberic P, stringer A G Spalding & Bros, r Lakewood, Ga
 - Jetton James S, adv mgr Nunnally Co, r 17 Colquitt av
 - Jewel Amanda (c), laundress, 511 N Jackson, r rear same
 - « Irene (c), laundress, r 464-B Smith
 - « John M, U S A soldier, r 299 Whitehall
 - Jewell Carl H, clerk G C Christian, r 27 Ponders av
 - « Carrie (c) laundress, r 374 Martin
 - « Clement (c), laborer Sou Ry Prt Depot
 - « Ella Mrs, clerk Taylor Umbrella Mfg Co, r 299 Whitehall
 - « H (c), Cap City Chair Co, r 30 Chambers
 - « John M, foreman Sewell Mfg Co, r 651 Highland av
 - « J M, laborer Atl Warehouse Co
 - « Robert C, clerk W L Prescott, r 27 Ponders av
 - « Summer J, mgr Thompson Lunch, r 17 Fairlie
 - Jewett Edward W, bkpr Otis Elev Co, r 24 Uncle Remus av
 - « Henry R, dentist, 514 The Grand, r Deatur, Ga
 - JEWISH EDUCATIONAL ALLIANCE**, P W Ruff supt, Moses N Kaplan asst supt, 90 Capitol av
 - « Mission and Book Store, L J S Ehrlich supt, 165 Whitehall
 - « Progressive Club, J Apter supt, 270 S Pryor
 - « Temple, 360 S Pryor
 - Jiannoules Nicholas Q, clerk Athens Market Co, r 278 Rawson
 - Jiles Lizzie (c), laundress, r 128 E Ellis
 - Jimmison Walter, trav slsmn, r 45 Currier
 - Jines Charles (c), shoemaker, 106 Houston, r same
 - « Henry (c), porter 101 S Pryor, r 15 Lee
 - Jinkens Amanda (c), laundress, r 201 W Hunter
 - Jinks Cora (c), laundress, r 261 Walnut
 - Jinoly Peter, stone mason, r 453 Pulliam
 - Jiotis Theodore, helper Imperial Cafe, r 65½ Whitehall
 - Jirrlies Lillie (c), cook, 385 N Boulevard, r 214 E Baker
 - Jobson Eugene M, clerk, r 98 Forrest av

WALKER ROOFING CO.

We will roof anything, anywhere, with any material, at any time, and do it right.
273 Marietta Street Phone M 4075 Atl. 637

- « Frances C Miss, r 95 W Baker
- « Francis M, clerk United Cigar Store, r 45 Williams
- « F Harris, engraver, Maier & Berkele, r R F D No 4
- « John B, (J B Jobson & Sons), r 98 Forrest av
- « John B Jr, (J B Jobson & Sons), r 98 Forrest av
- « J B & Sons (J B & F H), mfg jewelers, 29½ Whitehall
- « Louise Miss, steno Atl Hotel Supply Co, r 95 W Baker
- JOBSON PHILIP N**, lawyer, 508-9 Gould bldg, r 98 Forrest av
- Joel Benjamin F, v pres Bass Dry Goods Co, r 61 W 14th
- « Lyon B, sec-treas Bass Dry Goods Co, r 57 W 14th
- « Sophie, widow Joel, r 57 W 14th
- Johann Xavior, clerk Murray Co, r 373 Grant
- Johansen Severin, fcty supt Cont Gin Co, r 39½ Fairlie
- Johanning Alfred M, clerk Hodges Broom Wks, r 161 Jones av
- John Barkley Nursery, Mrs May Scott matron, 83 Jefferson
- « Joe, r 26 Scott
- « Lee (c), brick mason, r 17 Gray
- « Mary Mrs, peddler, r 12½ N Butler
- « Paul, r 324½ Edgewood av
- « Steven, cook P Lyons, rms 142 Walton
- Johns Albert L, clerk I N Askew, r 23 Lee av
- « Albert V, watchman, r 23 Lee av, Union stock yards
- « Attie Lee Miss, steno, 201 Walton bldg, r 183 St Charles av
- « A Elwyn, student, r 183 St Charles av
- « A Leo, car repairer A B & A R R, r 740 Ashby
- « Benjamin (c), laborer, r 67-A Bell
- « Callie M, widow J Robert, r 20 Hayden
- « Cornelia Miss, trimmer Robinson Shirt Co, r 41 Hayden
- « Ethel Miss, trained nurse, 183 St Charles av, r same
- « Eveline M, widow Daniel W, r 277 Capitol av
- « Holt, car repairer A B & A R R, r 740 Ashby
- JOHNS H W-MANVILLE CO**, (N Y), Cannon Forbes mgr, asbestos, magnesia and electrical products, 31-A S Broad

CEMENT SCIPLE SONS

1101-2-3 THIRD NATIONAL BANK BUILDING

Phones: { Ivy 483 Main 923
 Atlanta 203 and 285

BUSTER BROWN BREAD
 IS BETTER;
 ASK YOUR GROCER FOR IT.
ATLANTA BAKING CO. 83 MANGUM ST. Phone Main 2564

THIS IS THE 1916 ATLANTA CITY DIRECTORY

LIFE INSURANCE COMPANY OF VIRGINIA

Organized 1871 : : RICHMOND, VA. All Claims paid IMMEDIATELY upon receipt of satisfactory Proofs of Death.
J. C. HOWARD, Superintendent, Is paying its Policyholders OVER
 Rooms 519-525 Empire Bldg., ATLANTA, GA. \$1,250,000.00 annually. : : : : :

SEND HER A BOX OF
Miley's
 ATLANTA
CANDY
 IT WILL MAKE PEACE FOR YOU
 PHONE IVY 1766. 148 PEACHTREE

THIS IS THE 1916 ATLANTA CITY DIRECTORY

- JOHNS** 1045
- « Ida, widow Radford J, dressmaker, 399 Luckie, r same
 - « James W, mach, r 271 Waldo
 - « Jefferson W, clk A B & A Ry Co, r 90 Richardson
 - « John M, bartender F George, r 188 W Fair
 - « Josie V, widow William R C, r 183 St Charles av
 - « Lenore A Mrs, died November 7, 1915, r 19 Connally
 - « Lou Miss, tailoress, Hirsch Bros, r 19 Connally
 - « Marshall F, mach S A L Ry, r 30 Hartford av
 - « Nora A Miss, nurse, r 272 Waldo
 - « Ophelia Miss, cook, r 41 Hayden
 - « Radford J, died November 23, 1914, aged 36, r 425 Luckie
 - « Russell (c), brakeman, r 71-A Reynolds av
 - « Sallie, widow James, r 29 Doane
 - « Van de Leon, fireman, City, r 272 Waldo
- JOHNS WILLIAM F,** mgr General Roofing Mfg Co, r 223 Ponce de Leon av
- « William O, st car conductor, r 75 Lake av
 - « William T, helper Atlantic Steel Co, r 4 Tumlin
 - « W P, died February 28, 1915, aged 69, r 16 Peters
- Johnson Ada (c),** laundress, r 19-B Davis
- « Ada M (c), bkkpr Gate City Laundry, r 62 Johnson av
 - « Adam B, laborer S A L Ry Shops, r 9 Boykin
 - « Addie, widow James T, r 308 Capitol av
 - « Adolphus L, (Johnson Bros), r 193 Powell
 - « Agnes I Miss, bkkpr Bradstreet Co, r 377 Glennwood av
 - « Akber L, laborer, r 67 Lindsay
 - « Albert, bartender, r 426 Grant
 - « Albert (c), butler, 83 Cleburne av, r same
 - « Albert (c), laborer, r 197 Irwin
 - « Albert (c), laborer, r 258 Windsor
 - « Albert (c), porter Capital City Grocery, rms 19 Grady
 - « Albert (c), porter M L Legg & Co, r 23 Hills av
 - « Albert (c), wks Hirsch & Spitz, r 83 Tattnell
 - « Albert A, plumber, 21 Gordon, r 37½ same

**TAXI
 CABS
 —
 CALL**

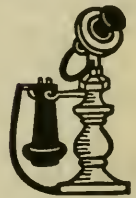

**PHONE
 IVY
 322
 AND
 4051
 ATLANTA
 3660**

**TOURING CARS
 LIMOUSINES
 HORSE CABS
 LANDAUS
 EXCELSIOR
 AUTO CO.**

**HINCHCLIFFE &
 WILSON, Props.**

8 Luckie St.

Have Your Doctor **COURSEY & MUNN**
Phone Us Your **DRUGGISTS**
Prescriptions **29 Marietta St.,** **Cor. Broad**

- « Albert S, linotype opr Atl Journal, r Clarksdale
- « Albert S, slsmn Great A & P Tea Co, r 91 Oak
- « Albert T, salesman, r 70 Angier av
- « Albert W, motorman, r 55 Dill av
- « Alberta (c), laundress, r 35 Lyons
- « Alexander (c), laborer, Sanitary Dept, r 121 Magnolia
- « Alexander (c), barber, 200 Auburn av, r 160 Parsons
- « Alice (c), cook, 294 E North av, r rear same
- « Alice (c), cook, r 36-A Vine
- « Alice (c), domestic, Fuiton B & C Mills, r 48 Howell
- « Alice M Miss, steno Empire Cotton Oil Co, r 38 W Peachtree
- « Allen C, printer, Atl Journal, r 904 E North av
- « Allen D Dr, 812 Austell bldg, r 114 W Harris
- « Allen E, press feeder Publishers Press, r 50 Lynes av
- « Allen F, pres Exposition Cotton Mills, r 5 W 17th
- « Alma (c), laundress, r 69 Chapel
- « Alonzo (c), slsmn F C Foster, r 15 Irene
- « Alonzo J, solr G M Hope & Co, r 434 N Boulevard
- « Alvin (c), embalmer, P A Smit, r 72 Rock
- « Amanda (c), laundress, r 257 Greensferry av
- « Amelia (c), laborer, S A L Ry Shops
- « Amos (c), butler, 436 Euclid av, r rear same
- « Anderson (c), aborer, Sanitary Dept, r 66 Thayer av
- « Andrew (c), fireman A & W P Ry, r 185 Martin
- « Andrew (c), grocer, 196 Martin, r 195 same
- « Andrew (c), laborer, r 48 Howell
- « Andrew (c), laborer Pittsburgh Plt Glass Co, r 170 Martin
- « Andrew (c), porter Atl Athletic Club, r 356 N Butler
- « Andrew (c), driver, 358 Highland av, r 109 N Butler
- « Andrew (c), porter Atl Terminal Co
- « Andrew J, driver Am Machinery Co, r 23-A Davis
- « Anna (c), laundress, r 155 Gilmer
- « Anna (c), laundress, r rear 72 Martin
- « Annie Mrs, clerk Edwards-Adams Studio, r 487 Central av

BICYCLES **OVERLAND AND OXFORD BICYCLES**
ALEXANDER-SEEWALD CO.
 58 N. PRYOR **Phones Ivy 4851 and 8451**

M.D. & H.L. SMITH
TENTS & AWNINGS
136 1/2 MARIETTA ST.
IF ITS MADE OF
CANVAS
WE CAN MAKE IT

Also
Dalton, Ga.
Birmingham, Ala.
Chattanooga, Tenn.

BOTH PHONES
BELL 2400
ATL
1606

BARCLAY & BRANDON CO. DIRECTORS

246 Ivy Street, Both Phones Ivy 788
AUTO AND HORSE-DRAWN AMBULANCE AND HEARSE

- JOHNSON** 1046
- « Annie (c), cook, r 249 Currier
 - « Annie (c), cook, r 76 Leonard
 - « Annie (c), cook, 707 Peachtree, r rear 190 W Peachtree
 - « Annie (c), cook, 62 Washington Ter, r 50 Eads
 - « Annie (c), laundress, r 328 Auburn av, 40 George, 22 Hogue, rear 53 King, 153 Larkin and 114 Terry
 - « Annie B. widow James, r 409 S Pryor
 - « Anthony (c), janitor Peters bldg, r 33 Alabaster al
 - « Apartments, 495 Spring
 - « Archibald C, r 272 Myrtle
 - « Arlie (c), laborer Ga Ry & Pwr Co, r 84 Thurmond
 - « Arnie (c), janitor, r 40 Greensferry av
 - « Arnie G, driver Sou Express Co, rms 180 Chapel
 - « Arthur (c), driver, r 12 East
 - « Arthur, laborer, r 2 Lee av
 - « Arthur (c), laborer, r 131-D Houston
 - « Arthur (c), laborer, r 215 Clarke
 - « Arthur (c), porter High's, r 156 Houston
 - « Arthur (c), waiter, r 131 Houston
 - « Arthur L, typewriters, 47 N Pryor, r 5 W 16th
 - « Arthur S (c), barber, r 187 Bell
 - « Asbury (c), painter, r 64 Summit av
 - « Ashbury H, shoemaker, 198 S Boulevard, r 102 Bryan
 - « Athline (c), laundress, r 41 Hogue
 - « Atson B, stock clk Galena-Signal Oil Co, r 226 Ivy
 - « Auby R, clk Am T & T Co, r 105 Whitehall Ter
 - « August, tailor, r 96 Cherokee av
 - « Augusta E Miss, trained nurse, 308 Capitol av, r same
 - « Augustus (c), porter W A Day Co, r Clarks University
 - « A Jordan, clk Swift & Co, r 16 Queen
 - « A Siduey, trav slsmn John Silvey & Co, r 155 Ivy
 - « Barnes, clerk Jerome & Brown, r Decatur, Ga
 - « Benjamin (c), pastor First Baptist Church, r 18 Oliver
 - « Benjamin F, pres Johnson Paint Co, r 163 Euclid av

RICHARDSON PLUMBING & HEATING CO.
QUALITY
CONTRACTING AND REPAIRING
SERVICE

PHONE MAIN 8
58 SOUTH FORSYTH ST.

PLUMBING

Good Work. Right Prices.
Belcher Heating & Plumbing Co.
44 Fairlie St. Phone Ivy 6570

- « Benjamin F, clerk Sect of State, r 282 Peoples
- « Benjamin F (c), blacksmith, 1323 Marietta, r 32 S Doray
- « Bertha Miss, postmaster M Rich, r College Park, Ga
- « Bertha Mrs, sislidy Keely Co, r 38 W Fair
- « Bertha Miss, teacher, Spelman Seminary, r same
- « Bertha (c), domestic, r 53-B Battle
- « Bertie Miss, sislidy M Rich, r 26 Dill av
- « Bessie Miss, trained nurse, 31 E 4th, r same
- « Bessie (c), cook, 548 Washington, r rear same
- « Birdle K Miss, sislidy High's, r 237 Formwalt
- « Bishop Rev (c), r 359 N Butler
- « Bishop (c), laborer, r 262 Vine
- « Blair (c), laborer, r 310 Piedmont av
- « Blanche Miss, opr Novelty Hat Mfg Co, r 102 Bryant
- « Boyd (c), laborer S A L Ry
- « Brice, laborer, r 64 Lindsay
- « Bros (N C & B B), general mdse Egan, Ga
- « Bros (E C, J A & A L), soft drinks 530 Decatur,
- « B, stoker Destructor Co, r East Point
- « B F, a Confederate Soldiers Home
- « Calvin (c), laborer Atl Warehouse Co, r 23-A Davis
- « Carl, candy maker F E Block, r 28 Cooper
- « Carl C, clerk Sou Ry, r 820 Piedmont av
- « Carlton, printer, r 560 Woodward av
- « Caroline, widow Neal, r 304 Richardson
- « Carrie (c), cook 210 Spring, r rear 294 Mangum
- « Carrie (c), laundress, r 289 Spencer
- « Cary (c), r 43 N Fort
- « Casper J, sls mgr Dodson Ptrs Sup Co, r 457 N Jackson
- « Cecil (c), laborer Waterworks, r Raspberry alley
- « Cecil F, draughtsman Colcord Lbr Co, r 24 Rogers av
- « Celia Miss, trained nurse 25 Porter pl, r same
- « Charles, r 293 Courtland

L. Y. CARTER, Contractor, Manufacturer of Store and Office Fixtures

21 PETERS ST. All Kinds of Carpenter and Repair Work PHONES { Office, Bell Main 1861 Residence, Main 1771

THIS IS THE 1916 ATLANTA CITY DIRECTORY

J. A. FISCHER CONTRACTOR and BUILDER

516 HEALEY BLDG. "I build good houses" Phone Ivy 578

SPECIFY
 "M.P.M. BRAND"
 THE SANDWICH OF FLAVOR
 SERVED AT ALL SODA FOUNTS

- JOHNSON 1047
- « Charles, chauffeur J C Payne, r 28 E Alexander
 - « Charles, clerk J J Evans, r 137 Oakland av
 - « Charles, dish washer E N Chotas, rms 133 Garnett
 - « Charles (c), contractor 17 Lucy, r same
 - « Charles (c), chauffeur, r 96 Chestnut
 - « Charles (c), porter Phillips & Crew, r 58 Hilliard
 - « Charles (c), laborer, r 74 Leonard
 - « Charles (c), driver J P Gordon
 - « Charlie (c), driver Morris Bros
 - « Charles (c), laborer, r 33 Dorsey
 - « Charles (c), laborer Sanitary Dept, r 102 English av
 - « Charles (c), laborer, r Cherry cor Wood
 - « Charles (c), butler High Rock Springs
 - « Charles (c), laborer, r 391 Auburn av
 - « Charles B, carpenter, r 548 Central av
 - « Charles B (c), carpenter, r 103 Old Wheat
 - « Charles C, barber G P Bennett, r 61 Jones av
 - « Charles E, chf engr Atl Term Co, r 34 West End pl
 - « Charles E, sec-treas South Printers Sup Co, r 384 Pulliam
 - « Charles G, sales mgr J K Orr Shoe Co
 - « Charles H Dr, 200 Auburn av, r 184 McDaniel
 - « Charles H (c), lab Sou Furn Co, r 189 W Hunter
 - « Charles O, foreman Atl Gas Co, r 238 Crew
 - « Charles W, carpenter, r 560 Woodward av
 - « Charles W, carpenter, r 65 W Georgia av
 - « Charles W, messenger Columbia Plauograph Co, r 559 Central av
 - « Charles W (c), presser Peachtree Press Co, r 305 Spencer
 - « Chester W, creditman Pittsburgh P Glass Co, r 224 Moreland av
 - « Clarence (c), lab Atl Water Wks, r Raspberry al
 - « Claud, driver, r 22 Savannah
 - « Claude, yardman Willingham-Tift Lbr Co, r 80 Berean av
 - « Claude (c), fireman Sou Ry, r 41 Bush
 - « Claude G, lawyer 408 Connally bldg, r 35 Rosser

Edward D. Clarkson Insurance Agency

ABSOLUTE PROTECTION
 WHAT WILL HAPPEN TO-MORROW?
 TALK TO US ABOUT PROTECTION TODAY

1108 EMPIRE BUILDING

Phone Ivy 3481

W.S. DUNCAN CO. Both Phones M. 1616

FLOUR, GRAIN, HAY AND FEED. 18 S. Butler St., Cor. Georgia R. R.

- « Clay (c), porter J K Orr Shoe Co, r 97 Fraser
- « Clifford (c), cook 27 E Fifth, r rear same
- « Clinton, driver Ga Ry & P Co, r 323 W Fifth
- « Columbus (c), lab, r 130 Fulton av
- « Cora Miss, clerk Southern Press Clipping Bureau, r 565 Central av
- « Cora Miss, steno Cap City Ldry Co, r Kirkwood, Ga
- « Cora, cook 54 Kennesaw av, r 114 Fort
- « Cornelia (c), cook 363 Ponce de Leon av, r rear same
- « Cornelia (c), laundress, r 109 N Butler
- « Cornelia (c), laundress, r 148 Piedmont av
- « Cornelius (c), driver, r 102 English av
- « Cornelius H, treas Dodson Ptrs Sup Co, r 660 Piedmont av
- « Cornelius H Jr, order clk Sou Printers Sup Co, r 406 Oakland av
- « Cresse Miss, steno Massengale Adv Agcy, r 43 Doane

JOHNSON-CRUMLEY-DAVIS Co. W Floyd Johnson pres, W C Davis v-pres, Locke Crumley sec-treas, general insurance 909 Atl Natl Bank bldg

- « C E, engr N C & St L Ry
 - « C F, flagman Sou Ry
 - « C J, lineman Ga Ry & Power Co, r Decatur, Ga
 - « Dabney (c), drayman, r 342 Auburn av
- ### JOHNSON-DALLIS Co (Inc), E F Johnson pres, E E Dallis v-pres, M I Paul sec, advertising agency 136½ Marietta
- « Daniel (c), chauffeur Dr T P Hinman, r rear 359 W Peachtree
 - « Daniel (c), lab, r rear 165 N Fort
 - « Daniel W, v-pres Atl Sand & Sup Co, r 71 Oakland (D H)
 - « David (c), lab Sou Ry, r Inman Yards
 - « David W (c), porter Hightower-Hallman & Co, r 13 South av
 - « Dennis J, clerk J L Vickery, r 409 S Fryor
 - « De Willis, solicitor Lipscomb-Patullo, r 114 W Harris
 - « Dillard (c), fireman Ga Ry & P Co
 - « Dilsie (c), domestic 399 Peters, r 61 Roach
 - « Dock J, painter, r 38 W Peachtree
 - « Dora (c), laundress, r 383 Chapel and 50 Elm

Home of Nettleton & Howard & Foster Shoes Daniel Bros. Co. 45 - 47 - 49 Peachtree Street

THIS IS THE 1916 ATLANTA CITY DIRECTORY

THOMAS. I.
LYNCH

INSURANCE
OF

ALL KINDS.

AND LOANS.

1301 EMPIRE

BLDG.

PHONE

IVY

2632

Quality

Service

Satisfaction

plus ECONOMY are what you get with everything you order from us, whether it be a typewriter ribbon, a quantity of your printed forms, a subscription to your favorite magazine, or anything else in our varied lines.

Barker-Bevil Agency

19-21 Peters St.

Phone Main 4623-J

Oldest Subscription Agency in the South

Printing of All Kinds

Typewriter Ribbons

Carbon Paper

Etc.

MARK NABORS & CO.
MOTOR TRUCK SPECIALISTS ⁵⁰⁶ WHITEHALL Phone M 529

JOHNSON

1048

- « D, lab Ga Ry & P Co, r 131 Fraser
- « D S, died April 18, 1915, aged 36, r 46 Rogers
- « Edgar M, clerk Water Dept, r 302 Luckle
- « Edna Miss teacher Walker St Sch, r 44 Hendrix av
- « Edna L Miss, teacher Grant Park Sch, r 434 N Boulevard
- « Edward (c), helper Cont Gin Co, r 482 W Hunter
- « Edward (c), coal peddler, r 231 Fraser
- « Edward (c), driver Morrow Transfer & Storage Co
- « Edward (c), laborer, r 283 Ira
- « Edward (c), cook Hotel Ansley, r 8 Victoria
- « Edward (c), porter Atlas Oil Co, r rear 353 Pulliam
- « Edward (c), porter McDuffie & Herndon, r 60-C Valentine
- « Edward (c), porter Atl Terminal Co, r 23 Davis
- « Edward (c), tmstr Aycock Bros, r 171 E Ellis
- « Edward C, foreman Higgins Prtg Co, r 50 Lynes av
- « Edward L, ship clerk J M Smith Co, r 63 E Ellis
- « Edwin (c), porter Cap City Tobacco Co, r 183 Connally
- « Edwin F, pres Johnson-Dallis Co, r 176 W Peachtree
- « Edwin H, trav slsmn, r 182 Gordon
- « Edwin R (c), teacher Morehouse College, r 362 Terry
- « Effie Mrs, clk B O Johnson, r 143 N Jackson
- « Elijah (c), lab Bell Tel Co, r rear 548 Washington
- « Elijah (c), lab, r 55 Irwin
- « Elizabeth (c), r 13 South av
- « Elizabeth (c), laundress, r 128-B Markham
- « Elizabeth (c), maid 579 W Peachtree, r rear same
- « Ella (c), cook, r 26 Henry
- « Ella (c), laundress, r 34 Bradley, 143 Martin, 9 Longview, 38 Eads and 204 Markham
- « Ella (c), presser 70 Houston, r 308 Fort
- « Ellen (c), cook 424 Washington, r 25 Richmond
- « Ellen (c), laundress, r 150 E Baker
- « Elliott Miss, teacher Atl Conservatory, r 272 Myrtle

MORROW TRANSFER & STORAGE COMPANY

WE STORE AND HAUL ANYTHING

Phones **BELL M-4355**
ATLANTA 137

- « Ellis C, carrier P O, r 347 Bellwood av
- « Ely (c), lab Sou Ry, r 50 Eads
- « Emily (c), laundress, r 56 Coleman
- « Emma, widow Lorenza C, r 137 Oakland av
- « Emma Miss, steno Studebaker Corp, r 137 Oakland av
- « Emma (c), laundress, r 3 Box, 23 Foote, 76 Gardner, 42 Howell and 174-A Rhodes
- « Emma R, widow Jesse T P, r 554 Capitol av
- « Emmett (c), porter Lester Book & Sta Co, r 244 Fort
- « Emmett R, driver Hop Ale Co, r 11 Tye
- « Emmie Miss, steno Retail Credit Co, r Decatur, Ga
- « English (c), lab Sanitary Dept, r rear 105 Chapel
- « Ephraim F (c), shoemaker B H Townsley, r 12 Bowie
- « Ephraim (c), driver Crane Co, r 51 Lucy
- « Ernest C (Johnson Bros), r 93 Powell
- « Ethel Miss, saleslady Davison-P Co, r 172 Rawson
- « Ethel R Miss, saleslady 66 Whitehall, r 241 Richardson
- « Etta Miss, r 575 W Peachtree
- « Eugene (c), driver, r 350 Hilliard
- « Eugene T, clk Cent Bank & T Corp, r 537 N Boulevard
- « Eugenia (c), cook Dr T P Hinman, r rear 359 W Peachtree
- « Eva (c), laundress, r 17-A Owen pl
- « Evans (c), laborer, r 53 Inman pl
- « E, lab Atl Gas Light Co, r 322 Thurmond
- « E Howard, city slsmn Sou Photo M Co, r 63 Boulevard ter
- « Fannie (c), cook, r 40 1/2 S Pryor
- « Fannie (c), domestic, r 42 Markham
- « Fannie (c), laundress, r 261-B Rhodes
- « Fannie B, widow Frank, r 16 E 10th
- « Fannie B (c), dressmaker 23 Irwin, r same
- « Fannie Sue Miss, saleslady Davison-P Co, r 270 Stewart av
- « Fay Mrs, steno Atl Cham of Com, r 342 Forrest av
- « Felix B, salesman C P Ozburn & Co, r 157 Luckle av

Reeves Machine Co.

105 SOUTH FORSYTH STREET
Phone Bell M 1085 Night Call M 450E-J

Builders of Special Machinery
Repair Work of Every Description
Gear Work and Auto Parts Our
Specialty. Ornamental Brass Work.

THIS IS THE 1916 ATLANTA CITY DIRECTORY

AUTO SUPPLIES

KLAXON SERVICE STATION
Alexander-Seewald Co.
 58 N. Pryor . Phones I. 4851 and I. 8451

It's a Good
 LAUNDRY
Excelsior
 PHONE IVY 3171

THIS IS THE 1916 ATLANTA CITY DIRECTORY

JOHNSON

1049

- « Florence (c), laundress Grady Hospital, r 111 Butler
- « Florida (c), cook 58 E Merritts av, r rear same
- « Floy Miss, wks J P Stevens Eng Co, r 102 Bryant
- « Floyd, pres Johnson-Crumley-Davis Co, r Decatur, Ga
- « Frances (c), domestic, r 129 E Baker
- « Frances (c), laundress, r 164 Piedmont av
- « Frances (c), nurse 23 W North av, r rear same
- « Frances, widow Joseph F, r 4 Beechwood av
- « Francis (c), shoemkr, r 121 Bowie
- « Frank (c), baker Atl Baking Co, r 156 Parker
- « Frank (c), barber Union Star Barber Shop, r 76 Gardner
- « Frank (c), lab Sanitary Dept, r rear 71 Plum
- « Frank (c), driver, r 18 Taylor
- « Frank (c), lab, r 156 Parsons
- « Frank (c), lab, r 52 Randolph
- « Frank (c), janitor Bell Tel Co
- « Frank Y, trav slsmn, rms 226 Ivy
- « Fred, blacksmith, r 4 Stovall
- « Fred (c), truckman, r 293-B Piedmont av
- « Fred E, printer Foote & Davies Co, r 35 Rosser
- « Frederick, clk H Pollack, r 284 Formwalt
- « Frederick (c), laborer, r rear 9 Baltimore pl
- « F Augustus clk City Tax Office, r 76 Beecher
- « Gardner (c), lab, r 77 Henry
- « Garry H, r 54 Juniper
- « General G, carpenter, r 430 E Fair
- « George, cabinetmkr Krueger Mfg Co, r 83 Holderness
- « George, boxmkr Union Box Co, r 185 S Humphries
- « George (c), r 40-A Henry
- « George (c), lab, r 14 Elm
- « George (c), lab Sou Ry Depot, r 364 W Fair
- « George (c), lab Union Lbr & Box Mfg Co, r 185 S Humphries
- « George (c), lab Sou Express Co, r 27 Battle

CARLTON SHOE & CLOTHING CO.

COLE BOOK CO. LEADERS IN POLITE STATIONERY, LATE BOOKS, GOOD BOOKS, STANDARD WORKS, NOVELTIES IN CARDS, GAMES, ETC. **PHONE 482**

- « George (c), lab, r 22 Woodrow pl
 - « George (c), lab, r 264 Garibaldi
 - « George (c), porter, bds 279 Auburn av
 - « George A (c), shoemaker 236 Whitehall, r 9 Villard
 - « George B, conductor Sou Ry, r 44 Hendrix av
 - « George D, clk Bell Tel Co, r 559 Central av
 - « George E, city recorder, r 302 Luckie
 - « George H, cabinetmkr, r 83 Holderness
 - « George R, acct Bell Tel Co, r 559 Central av
 - « George T, bkkr Atl Journal, r 29 White
 - « George W, salesman Atl Phonograph Co, r Copenhill
 - « George W, painter, r 72 Lovejoy
 - « George W (c), teacher Morchouse College, r same
 - « Gertrude L Mrs, music teacher 78 Luckie, r 205 Peachtree
- JOHNSON-GEWINNER CO., J K Gewinner pres, Marshall C Johnson sec-treas, auto supplies 87 N Forsyth**
- « Gilbert, adv solr Atlanta Georgian, r 16 E 10th
 - « Gipp (c), lab, r 67 Maple
 - « Goash (c), coal peddler, r 21 Lampkin
 - « Gordon (c), lab Westview Cemetery, r 266 Greensferry av
 - « Gordon E, pressman Georgian, r 367 Ormond
 - « Graham L, r 555 Peachtree
 - « Green (c), gardener, r 10 Davis
 - « Green, laborer City, r Intrenchment creek
 - « Green D, painter, r 206 Bellwood av
 - « Grover C, driver Oriental Dry Cleaning Co, r 115 W Cain
 - « Guy, helper Capital City Market, r 172 Rawson
 - « G Call, r 23 W North av
 - « G Raymond, lawyer 1122 Atl Nat Bk bldg, r 239½ S Forsyth
 - « Hannah (c), laundress, r 13 South av
 - « Harriett B, widow R B, r 311 Gordon
 - « Harry, clerk Swift & Co Refinery, r East Lake
 - « Harry (Johnson & Pappas), r 106 E Fair
 - « Harry (c), bill poster, r 18 Newman

IS THE ATLANTA HOME OF

ALFRED BENJANIN'S

"CORRECT CLOTHES FOR MEN"

HANNAN'S SHOES

KNOX HATS

COURTEOUS SERVICE AND HIGH VALUES

36 WHITEHALL ST.

Phone M 242

Atlanta Phone 427

BOOKHAMMER HAIR DRESSING PARLOR

Chiroprody, Manicure, Massage and Scalp Treatment
 48 1-2 Whitehall Street
 Phones Main 214 and 215

**THE THIEL
DETECTIVE SERVICE
CO**

OFFICES IN ALL
PRINCIPAL CITIES
OF UNITED STATES

CANADA AND MEXICO

PHONES
OFFICE IVY-4141
RES. W-5354
302
TRUST CO.
OF GA.
BLDG.

SHOP IN THE SOUTH
HARNES
FACTORY
Phone Main 163

130-132 Marietta St.

THE MOST
COMPLETE
HARNES
FACTORY

HOUSE PAINTERS

FRIDDELL BROS

OUR WORK IS OUR BEST AD.

107 N. PRYOR STREET
Opp. Candler Bldg. PHONE IVY 4

JOHNSON

1050

- « Harry (c), lab, r 58-A Fort
- « Harry H, teller Lowry Nat Bk, r 54 Juniper
- « Harry L, tel operator West Union, r 171 S Forsyth
- « Harry M, clerk Royal Ins Co (Limited), r 365 Capitol av
- « Harry W, clerk Ga Ry & P Co, r 350 Hill
- « Harvey, asst sec Atl Cham of Com, r 625 Peachtree
- « Harvey (c), chauffeur 363 Ponce de Leon av, r rear same
- « Harvey (c), lab, r 124 Bradley
- « Hattie (c), cook 35 Oakdale av, r rear same
- « Hattie (c), cook, r 25 Roach
- « Hattie (c), domestic Fulton B & C Mills, r 48 Howell
- « Hattie (c), laundress, r 93 N McDaniel and 77 Cleveland
- « Haydee H Miss, trained nurse 308 Capitol av, r same
- « Haywood (c), r rear 30 W 12th
- « Hazel L Miss, clerk W U Tel Co, r 32 Whitefoord av
- « Heck (c), lab Consumers Ice Co, r 196-A Butler
- « Helen Miss, candy wrapper Nunnally Co, r 206 Bellwood av
- « Helen Miss, teacher, r 16 E 10th
- « Helen (c), cook, r 75 Richmond
- « Helen L Miss, steno Fisk Rubber Co, r 38 W Peachtree
- « Henry, steno Westinghouse Elec & Mfg Co, r 83-A W Harris
- « Henry, r 60 E 14th
- « Henry, r 53 Johnson av
- « Henry, lab, r 102 English av
- « Henry (c), barber W M Strong (c), r 26 Victoria
- « Henry (c), butler H W Miller, r rear 23 Peachtree cir
- « Henry (c), driver 239 S McDaniel, r 77 Gardner
- « Henry (c), lab Atl Milling Co, r 329-B Hilliard
- « Henry B, clerk S E Demurrage, r Marietta, Ga
- « Henry B Dr, 108 Joe Johnson av, r same
- « Henry E, mechanic M Rich, r 179-A E Fair
- « Henry F, engineer, r 179-A E Fair
- « Henry J, cabinet maker Krueger Mfg Co, r East Lake

Cable Piano Co

LARGEST SOUTHERN PIANO HOUSE
82-84 NORTH BROAD STREET

GREATEST VALUES OBTAINABLE
Mason & Hamlin, Conover, Cable, Kingsbury & Wellington Pianos, Carola Inner-Players, Euphonia Inner Players, Victorolas, Victor Records, Sheet Music and Musical Merchandise.
Phones: Ivy 8700-8701-7297 Atlanta 1073

- « Henry L (c), lawyer Odd Fellows bldg, r 93 Yonge
- « Henry S, pres Chamberlin-Johnson-DuBose Co, r 60 E 14th
- « Henry S Jr, treas Chamberlin-J-Du B Co, r 765 Peachtree
- « Herbert, fireman Winecoff Hotel, r 45 Hilliard
- « Herbert (c), cook, r rear 47 Hilliard
- « Herbert (c), shoerepairer 116½ Ridge av, r 169 McDonough rd
- « Herbert A, collector, r 347 E Hunter
- « Herbert M, clerk Amer T & T Co, r 105 Whitehall ter
- « Herbert W, foreman Sou Shop, r 78 Woodson
- « Herman G, trav slsmn Reese Paint Co, r 16 Queen
- « Hezekiah (c) lab Sou Cot Oil Co, r 152 Sims
- « Hilda Miss, steno Fidelty Fruit & Pro Co, r 93 Capitol sq
- « Hirschell H, salesman B E Gardner, r 132 Avon av
- « Hobart (c), laborer, bds 103 Old Wheat
- « Homer, wrapper M Rich, r 241 Pulliam
- « Homer (c), janitor Ga Ry & P Co, r 32 Henry
- « Homer A, ship clk M Rich, r 315 Cooper
- « Homer W, clk Ga Ry & P Co, r 350 Hill
- « Horace, clk Southeastern Frt Assn, r 15 W Harris
- « Horace (c), janitor Masonic Temple, r 24 Cherry
- « Hubert, clerk U S Dept of Agrl, r 875 Grant
- « Hugh A, clk Royal Ins Co, r 475 Whitehall
- « Huston T (c), driver, r 122 Fraser
- « Ida (c), r 91 N Fort
- « Ida (c), r 123 W Mitchell
- « Indiana (c), laundress, r 132 Bradley
- « Inman (c), driver R I Barge
- « Inus, soda clk W D Pendley, r 65 W Georgia av
- « Irene, widow Martin L, r 79 Park av
- « Irwin (c), walter Cap City Club, r 525 W Hunter
- « Isaac (c), helper Cont Gin Co
- « I Miss, linen room Ansley Hotel, r 631 Washington
- « Jack (c), chauffeur H S Johnson, r rear 60 E 14th
- « Jackson (c), lab C of Ga Ry, r 27 Lownes

SIGNS

Store Front Signs, Office and Window Lettering, Card and Muslin Signs, Carved Wood and Electric Signs
Massengale Bulletin System
56 Edgewood Ave.
Phone Ivy 8740

THIS IS THE 1916 ATLANTA CITY DIRECTORY

CHAS. WM. BERNHARDT

CONTRACTOR AND BUILDER

95 I-2 MARIETTA ST
Phone M 1892

WALTER BALLARD
OPTICAL COMPANY



MANUFACTURING &
DISPENSING
REFRACTING
OPTICIANS
85 PEACHTREE ST
PHONE IVY 1173

JOHNSON

1051

- « Jacob, clerk Atl Term Co, r 324 Luckle
- « Jacob M, painter, r 26 Haygood av
- « Jacob T, mgr Perfection Canopy Co, r 508 Capitol av
- « James (c), blacksmith, r 61-B Roach
- « James (c), contractor, r 74-B N McDaniel
- « James (c), janitor Ga Ry & P Co, r rear 67 James
- « James (c), lab, r 447 Richardson
- « James (c), lab, r 116 Robbins
- « James (c), lab S A L Ry Co, r 93 Terry
- « James (c), lab, r 447 Richardson
- « James, lab Atl Warehouse Co
- « James (c), porter Champion Supply Co, r 28 London lane
- « James A, solderer Amer Can Co, r 48 S McDaniel
- « James A, supt bridges Sou Ry, r 40 Avery dr
- « James A (Johnson Bros), r 401 E Fair
- « James A (c), painter, r 397 W Fair
- « James B, clerk 501 Sou Ry bldg, r 3 Kennesaw av
- « James B Jr, clerk Sou Ry, r 3 Kennesaw av
- « James C, auditor Travelers Ins Co, r 342 Forrest av
- « James E, waiter Baltimore Dairy Lunch, r 26 Capitol av
- « James F (c), barber C F Morris, r 98 N Butler
- « James H, fruit peddler 509 S Moreland av, r same
- « James J (c), bricklayer, r 216 Connally
- « James L, baggagemaster C of Ga Ry, r 61 Park av
- « James L, clerk Olsan Co, r 1162 DeKalb av
- « James L, r 16 White
- « James M, spec agt Northwestern Mut L I Co, r 537 N Boulevard
- « James M, grocer 97 Glenn, r 185 S Humphries
- « James P, bkkpr Dawson Bros Mfg Co, r 28 W Peachtree pl
- « James T, r 179 Echo
- « James W, dentist 132½ Whitehall, r 168 Pulliam
- « James W, sign painter, r 53 Lindsay
- « Jane E, widow Felix F, r 386 Pulliam

NEW SOUTH RUBBER COMPANY

General Southern Distributors

QUAKER TIRES

249 PEACHTREE ST
Rubber Tires and Access-
ories for Every Service.
Phone Ivy 4564 Atl. 497
"MILES CHEAPER"

- « Janie (c), laundress, r 48 Howell
- « Janie (c), laundress, r 23 London lane
- « Janie (c), laundress, r 16 London lane
- « Janie L Miss, r 241 Richardson
- « Jasper L, barber, r 17½ Piedmont av
- « Jasper S (c), barber J A Earl, r 38 Hills av
- « Jennie (c), laundress, r 26 Dunlap
- « Jennie A, widow Ferdinand F, bds 67 Drewry
- « Jennie F Mrs, furnished rooms 80½ Capitol av, r same
- « Jerome (c), presser R E Moran, r 106 E Cain
- « Jerome B, clerk Western Union, r 163 Pulliam
- « Jerome N, fireman Station No 12, r 121 Estoria
- « Jesse (c), helper Candler bldg, r 511 Windsor
- « Jesse E, inspector Sou Ry, r 163 Foundry
- « Jesse J (c), lab Sou Furn Co, r 260 Vine
- « Jessie Miss, r 22 Kennesaw av
- « Jessie Miss, helper Guthman Ldry Co, r 284 Formwalt
- « Jewel (c), laborer Amer Can Co, r 18 Tyler
- « Jewel J Miss, r 158 S Ashby
- « Jimmie Miss, trained nurse 130 N Jackson, r same
- « Joel F, chief clk Agri Dept State Capitol, r 381 N Boulevard
- « John, barber, bds 275 East av
- « John, cook E N Chotas, rms 127 Ivy
- « John Jr, ship clk Sou Photo Matr Co, r 293 Courtland
- « John (c), butler 761 Peachtree, r 205 Haynes
- « John (c), lab, r 218 Hubbard
- « John (c), lab, r 48 Howell
- « John (c), lab, r 4-A Johnson
- « John (c), lab Atl Milling Co, r 2 Armstrong
- « John, lab Atl Steel Co, r 59 Travis
- « John (c), lab Sanitary Dept, r 10 Miller al
- « John (c), lab, r 102-A Lawsbe
- « John (c), lab Ga Car & Loco Co
- « John (c), lab Phoenix Planing Mill, r 329 S McDaniel

INSURANCE PROTECTION

FOR

Auto
Burglary
Liability
Health
Accident
Fire

Maximum Protection at
Minimum Cost

General Accident, Fire
and Life Assurance
Corporation, Ltd.

H. C. GEIGER, Gen. Agt
307 Trust Co. of Ga. Bldg
Phone Ivy 5158

THIS IS THE 1916 ATLANTA CITY DIRECTORY



THE BARRETT CO. Tarvia

Roofing and Paving Materials Office and Warehouse
292 Marietta St
COALTAR, CREOSOTE OIL, PITCH, PAINTS, ROOFINGS. Telephone M 2144

METAL WELDING CO.
AUTOGENOUS WELDING
CAST IRON AND ALL METALS
4070 END MACHINE PARTS WELDED
 Phone M. 3013 ~ 179 S. Forsyth St.

GOOD LUMBER AND ANYTHING THAT
Can be Made From it
S. A. WILLIAMS LUMBER CO. Office & Mill: 254 Elliott. Both Phones 325

- JOHNSON** 1052
- « John (c), loader Phoenix Planing Mill, r 74 Roy
 - « John (c), presser, r 185 Piedmont
 - « John (c), porter C of Ga Ry, r 309 Fulton
 - « John (c), porter Pullman Co, r 14 Brandon
 - « John A (c), lab, r 126-A Markham
 - « John A Dr, died June 30, 1915, aged 79, r 329 E Hunter
 - « John B, claim agt Mut Benefit L Ins Co of Ga, r 360 Capitol av
 - « John B, bkkpr M Rich, r Eagan, Ga
 - « John C, lineman Bell Tel Co, bds 85 E Hunter
 - « John H, clerk R M S, r 9 Granger
 - « John H, flagman L & N Ry, r 316 Central av
 - « John H, r 28 S Ashby
 - « John H, sheet metalwkr Dowman-Dozier Mfg Co, r 807½ Marletta
 - « John H (c), porter Pullman Co, r 16 Brandon
 - « John L, slsman Sharp, Boylston & Day, r 24 Frederica
 - « John L, barber G O Branning, r 275 East av
 - « John M, grocer 97 Glenn, r 185 S Humphries
 - « John M, asst mgr H W Johns-Manville Co, r 120 LaFayette dr
 - « John M, engineer Capital City Laundry Co, r 249 Whitehall
 - « John N Jr, lawyer 1204 Atl Nat Bk bldg, r 193 Spring
 - « John T, bartender Hotel Ansley, r 67 E Harris
 - « John T, engineer City, r 170 Gibson
 - « John V (c), barber Faison & Herndon, r 42 Howell
 - « John W, clerk Sou Express Co, r 565 Central av
 - « John W, salesman, r 102 Middle
 - « John W, r 78 Alamo av
 - « John W (c), lab Atl Metal Bed Co, r 196 Fraser
 - « Jordan B, repairman Underwood T Co, r 132 Avon av
 - « Joseph, printer Atl Journal, r 43 Doaue
 - « Joseph, stoker Destructor Co, r East Point
 - « Joseph (c), butler, r rear 27 E 15th
 - « Joseph (c), carpenter, r 77 Gardner
 - « Joseph (c), laborer, r 370 N Butler

We Move and Store

We Pack and Ship

PAISLEY Transfer &

Storage Company

J. A. PAISLEY
 Manager

We Employ only Experienced White Help

Office and Warehouse

23 Peters St.

Bell M 2558
 Atlanta 5314

POWER FOR EVERY PURPOSE
Georgia Railway & Power Co.

- « Joseph (c), porter Empire Furniture Co, r 76-A Rawson
- « Joseph C (c), agent Pilgrim H & L Ins Co, r 40 Richmond
- « Joseph E, lawyer 1715 3rd Nat Bk bldg, r 77 Lawton
- « Joseph E, mgr Sterchi Furn Co, r 29 E Georgia av
- « Joseph F, clerk A & W P R R, r 40 Stonewall
- « Joseph V, nailer Union Lbr & Box Mfg Co, r 51 Robbins
- « Josephine Miss, steno Western Union, r 409 S Pryor
- « Josephine, widow Henry R, r 278 W Peachtree
- « Josephine (c), domestic 98 Peachtree pl, r rear same
- « Josie Miss, assorter Excelsior Laundry, r 304 Richardson
- « Josie (c), laundress, r 178 Rhodes
- « Julia, maid J P Allen, r 34 Gilmer
- « Julia (c), cook, r rear 133 Lindsay
- « Julius A, dairy 11 Kirkwood av, r 15 same
- « J Clarence Dr, 701 Hurt bldg, r Peachtree rd
- « J F, elev opr 4th Nat Bk bldg
- « J N, car repairer N C & St L Ry, r Marietta, Ga
- « J S (c), barber Wright & Clements, r 187 Bell
- « Karl D, slsman Bennett Prtg House, r 152 Whitehall
- « Karl W B, cutter Lynch The Tailor, r 377 Glennwood av
- « Kate (c), cook Mrs M G Thurmond, r rear 379 W Peachtree
- « Katherine M Miss, steno Sou Cotton Oil Co, r 409 S Pryor
- « Katie (c), teacher Morris Brown Col, r same
- « Kendrick K, clerk, r 50 Beecher
- « Kindall, asst High's, r 55 Luckie
- « Laban S, dept mgr Crane Co, r 273 S Ashby
- « Laura Miss, boxmkr Empire Prtg & Box Co, r 193 S Humphries
- « Laura (c), laundress, 169 Magnolia
- « Lavinia (c), cook 235 W Peachtree, r rear same
- « Laurence W, motorman, r 106 English av
- « Lavada (c), r 481 Windsor
- « Lavonia B, widow Alfred H, r 123 Capitol av
- « Lee (c), reman, r 23 Tyler
- « Lee (c), porter R F Jordan, r rear 525 N Boulevard

Sewer and Drain Pipe, Metal Lath, Fire Brick, Lime, Cement, Plaster and Terra Cotta Ware

SCIPLE SONS
 1101-2-3 THIRD NATIONAL BANK BLDG.

Ivy 483
 Main 923

Atl. 203
 Atl. 285

THIS IS THE 1916 ATLANTA CITY DIRECTORY

THE INSURANCE COMPANY OF VIRGINIA

ORGANIZED 1871. RICHMOND, VA.

A. W. JACKSON, General Agent

ms 1032-1033 Healey Bldg.

Atlanta, Ga.

Issues the Most Approved Forms of
Life Insurance Contracts from
\$1,000.00 to \$50,000.00 with Premi-
ums Payable
QUARTERLY, SEMI-ANNUALLY
and ANNUALLY

BAYLIS
Office Equipment
CO.
15 BROAD ST.
PHONE M. 241

JOHNSON

1053

- « Lee R, flagman Sou Ry, r 16 Gresham
- « Lemuel (c), laborer Atlanta Plow Co
- « Leua Miss, r 54 E Baker
- « Leola (c), domestic 386 W Peachtree, r rear same
- « Leonard F, baker Piedmont Hotel, r 102 Ivy
- « Leonard W, bkkpr Keely Co, r 32 White Oak av
- « Leonora (c), mald 513 Peachtree, r rear same
- « Leroy (c), porter J L Roach, r 148 Houston
- « Leslie, slsmn, r 77 Brotherton
- « Lessie (c), cook, r 195 E Merritts av
- « Lester E, wrapper Guthman Ldry Co, r 509 S Moreland av
- « Letha (c), dressmkr 51 Lucy, r same
- « Libby F Miss, r 937 E North av
- « Lillian Miss, teacher Luckie St Sch, r 434 N Boulevard
- « Lillie (c), cook 494 N Jackson, r 30 Buchanan
- « Lillie (c), laundress, r 87 Robbins
- « Lillie (c), domestic, r 154 Currier
- « Lillie M (c), laundress, r 220 Magnolia
- « Lilly W Mrs, music teacher 350 Hill, r same
- « Lindsay M (c), barber A F Herndon, r 292 Fulton
- « Lindsey (c), baker Child's Cafe, r 15 Chestnut
- « Lizzie (c), laundress, r 125-A Magnolia
- « Lizzie (c), laundress, r 128-B Markham
- « Little (c), laundress, r 73 N McDaniel
- « Liza (c), cook 126 Washington, r 49 W Humphries
- « Lois (c), tallorress C G Wynne, r 98 Larkin
- « Lonnie (c), laborer R O Campbell Coal Co, r 180 Orme
- « Lonnie (c), lab Rosenfeld Co, r 95-A Fraser
- « Lonnie C, foreman Gen Fire Ext Co, r 158 Jett
- « Lopez L, dep marshal Municipal Court, r 272 Myrtle
- « Lorenzo C, mech Studebaker Corp, r 137 Oakland av
- « Losco L (L L Johnson & Co), r Oxford, Ga
- « Lottie (c), cook, r 72 Travis

**Talk
to
THOMAS
&
THOMAS
ABOUT
INSURANCE**

THIS IS THE 1916 ATLANTA CITY DIRECTORY

**YOUR
GROCER
SELLS**

Uncle Sam Bread

Ask For It
It's Always
Good
You Can De-
pend on it.

- « Lottie (c), laundress, r 481 Windsor
- « Lou (c), laundress Excelsior Ldy
- « Louls (c), butler H L Stearns, r rear 745 Peachtree
- « Louls, painter D J Lee & Co, r College Park
- « Louis M, slsmn G P Moore, r 681 S Boulevard
- « Louis S, carrler P O, r 37 Lee av
- « Louise (c), laundress Excelsior Ldy, r 110 Chapel
- « Louise, laundress, r 95-A Fraser
- « Lowell W, trimmer Gate City Coffin Co, r 509 S Moreland av
- « Loy T, driver J T Armistead, r 807½ Marietta
- « Lucle Miss, clk Baptist Home Mis Bd, r 360 Capitol av
- « Lucius (c), laundress, r 375 Smith
- « Lucius (c), porter Willys-Overland (Inc)
- « Lucy (c), laundress, r 275 W Fair and 466 W Hunter
- « Lucy (c), nurse, r 80 W Linden av
- « Luke (c), porter 172 Peachtree, r 3 Maple
- « Luke G, pastor Grace Meth Church, r 277 N Boulevard
- « Lula Miss, prin Fraser St Sch, r 434 N Boulevard
- « Lula (c), r 3 Maple
- « Lula (c), laundress, r 257 Haynes
- « Lula (c), laundress, r 12 Lester
- « Lund Co (Phila), A C Leyden mgr, dental sup 820 Hurt bldg
- « Luther (c), lab, r 69 Wells
- « Luvenna (c), laundress, r 427 Hilliard
- « L Henry, salesman, r 509 S Moreland av
- « L Howard, r Kirkwood
- « L L & Co (L L Johnson & J M Fruker), whol grocers 36 Central av
- « L M, clerk R M S, r 20 Clifford
- « Mack (c), porter McClure Co, r 96 Chestnut
- « Maggie, widow Samuel M, r 40 Gaskill
- « Maggie (c), cook, r 117 Ira
- « Malcolm B, salesman W A Fain, r 26 McMillan
- « Malinda (c), laundress, r 344 Fulton
- « Maltha Mrs, r 7 W 16th

**ATLANTIC LIFE
INSURANCE CO.**

OF
Richmond, Va.

Phone Ivy 8526
HEALEY BLDG.

E. A. Bostrom Mfg. Company SPECIAL
ROAD BUILDERS LEVELS AND TRANSITS TOOLS

290 Edgewood Ave.

Phone Ivy 4285

Rooms
1520-21

PERRYMAN-BURSON Co.
 TRUSSES, RUBBER GOODS
 SURGICAL INSTRUMENTS
 HOSPITAL SUPPLIES

109 N. PRYOR ST.
 OPP.
 CANDLER BLDG.

Ivy
 4434

Quick Relief for Stomach, Kid-
 ney, Liver, Bladder Trouble,
 and Rheumatism.

24 S. Broad St. Phone M 2512

ALKALINA
 MINERAL WATER

**WAGONS, DRAYS, CARTS, BUGGIES,
 RUBBER TIRES E. D. CRANE CO.
 DITCHERS AND GRINDERS 53 S. Broad St. Phone M. 2942**

- JOHNSON 1054**
 « Mamie (c), laundress, r 107 Fraser
 « Mamie E, widow William, r 226 Ivy
 « Mamie L Miss, r 292 Forrest av
 « Mandy (c), laundress, r 432 Smith
 « Marcellus A Dr, r 90 Highland av
 « Margaret, wid Charles, clerk Constitution, r 244 Courtland
 « Margaret (c), laundress, r 106 E Cain and 79 Armstrong
 « Margaret A, widow Jesse, r 241 Richardson
 « Mariah (c), laundress, r 133 E Harris
 « Marion, wks Dittler Bros, r R F D No 2
 « Marion (c), gardener, r 16 Solomon
 « Mark Dr, died Feb 23, 1916, aged 67, r 65 E Ontario av
 « Mark E, poultry 76 Beecher, r same
 « Mark W (M W Johnson Seed Co), r 411 Bedford pl
 « Mark W Jr, slsmn Mark W Johnson Seed Co, r 411 Bedford pl

- JOHNSON MARK W SEED CO.** Mark W Johnson prop, 35 S Pryor
 « Marshall C, sec-treas Johnson-Gewinner Co, r 126 E 17th
 « Martha (c), cook, r 94 Hilliard
 « Martha (c), laundress, r 238 Martin
 « Martha A, widow Thomas H, r 160 Simpson
 « Martha B, widow Joseph, r 145 Simpson
 « Martha V, widow Joseph H, r 11 Oxford av
 « Martin D, filler Exposition Mills, r 29 Curran
 « Mary Miss, r 153 Oglethorpe av
 « Mary Mrs, r 136 Rawson
 « Mary Miss, steno L M Davies, r 338 Crew
 « Mary (c), cook 436 Euclid, r rear same
 « Mary (c), cook, r 28 Victoria and 83 School
 « Mary (c), domestic, r 269 Fort
 « Mary (c), domestic, r 409 Terry
 « Mary (c), domestic 212 Washington, r 231 Martin
 « Mary (c), domestic 754 Peachtree, r rear same

**FOR THE BEST IN GROCERIES Call
 KAMPER'S, Ivy 5000 494 Peachtree Street**

- « Mary (c), laundress, r 22 Victoria, 207 Rhodes, 3 Martin, 121 Mag-
 nolia, and 58 Hilliard
 « Mary (c), laundress, r 182 E Ellis, 297 Fraser, 409 Elm, 334 Elliott
 and 19 Bush
 « Mary (c), laundress Excelsior Ldry, r 21 Electric av
 « Mary A, widow John A, r 329 E Hunter
 « Matilda (c), cook 300 Washington, r rear same
 « Mattie, widow David S, r 145 Bellwood av
 « Mattie (c), pastry cook Majestic Hotel, r 154 E Cain
 « Mattie (c), cook, r 70 Tyler
 « Mattie (c), laundress, r 511 Windsor, 77 Old Wheat, and 76-A Rawson
 « Mattie (c), peddler, r 52 Drummond
 « Maude Mrs, r 193 S Humphries
 « Maude (c), cook, r rear 47 Hilliard
 « May K (c), nurse B W Tye, r 107 Fraser
 « Maye Miss, saleslady Davison-P Co, r College Park, Ga
 « Melville T Dr, 428 Austell bldg, r 18 W Pine
 « Melville T Jr, plumber, r 18 W Pine
 « Mickie L, widow William F, r 53 Gaskill
 « Mildred Miss, steno, r 80 Berean av
 « Millard (c), switchman Sou Ry, r 23 Chestnut
 « Miller (c), laborer Atl Warehouse Co, r 18 Roach
 « Millie (c), cook, r 219 Connally
 « Millie (c), laundress, r 20 Alabaster al
 « Milton (c), driver Randall Bros, r 228 Irwin
 « Milton E, propr Johnson's Quality Mkt, r Marion Hotel
 « Minnie Miss, r 51 Robbins
 « Minnie, widow William S, r 95 E North av
 « Minnie (c), cook, r 164 Orme
 « Minnie (c), laundress, r 161 East av and 215 Orme
 « Mitchell (c), porter Office Billiard Parlor, r 131-A Bell
 « Mitchell (c), presser T L Spruggin (c), r 131 Adair av
 « Mittie (c), cook 79 E Hunter, r rear same
 « Mollie (c), dishwasher J P Allen, r 26 Fort

FREE, A Silk-Lisle pair of "NOTASEME" hose for man
 or woman, to every person buying a pair of shoes and saying
 they saw this advertisement. 18 years in Atlanta selling Good Shoes
JOHN LOW SMITH 18 W. MITCHELL ST.

THIS IS THE 1916 ATLANTA CITY DIRECTORY

Lowest Mortality for 51 Years
PROVIDENT LIFE & TRUST CO., of Philadelphia
 WALLACE W. DANIEL, Genl. Agt. 3rd Floor Connally Bldg. Phone M 1986

BEAULLIEU & APPLEWHITE
BUILDING SUPPLIES
*Metal Weather-Strips for
 Doors and Windows, to
 Save Cool and Keep out
 the Cold Weather*
1317-3rd NATL.
BANK BLDG
IVY
1754

THIS IS THE 1916 ATLANTA CITY DIRECTORY

THE
ATLANTA TRUNK
AND BAG FACTORY

CARRIES THE
LARGEST
AND
MOST UP TO DATE
ASSORTMENT
TRUNKS,
BAGS and
SUIT
CASES
IN ATLANTA

92 Whitehall St.
 PHONE M 466

JOHNSON

1055

- « Mollie (c), laundress, r 257 Fraser
 - « Monroe (c), elevator opr, r 3-B Piedmont av
 - « Moses (c), lunches 3 Butler, r same
 - « Motor Car Co, C W DuPre pres, 47 Auburn av
 - « Mount (c), laborer, r 41 Bush
 - « M Samuel, chf clk Butterick Pub Co, r 15 W Boulevard (Kirkwood)
 - « M Woody, died February 27, 1916, aged 63, r 355 Peters
 - « Nannle (c), mald Drs Goss & Howell, r 163 Irwin
 - « Nancy (c), laundress, r 186 Orme
 - « Nell Mrs, steno W H Patterson, r Hotel Marion
 - « Nellie (c), laundress, r 363 W North av
 - « Nellie M Miss, saleslady 66 Whitehall, r 237 Formwalt
 - « Nelson (c), gardener Mrs H M High, r 270 Williams
 - « Nettie Miss, slsldy Mrs E M Buchanan, r Marion Hotel
 - « Newton A, st car conductor, r 84 Josephine
 - « Nina B Miss, presser All Star Mfg Co, r 160 Simpson
 - « Nora Mrs, r 292½ W Fair
 - « Nora Miss, tele opr Imperial Hotel, r 63 E Cain
 - « Norman V, asst sec Alkahest Lyceum System, r 277 Sells av
 - « N D Mrs, milliner, rms 29 Houston
 - « Ode Miss, steno Dept Game and Fish Capitol, r 1162 DeKalb av
 - « Ola (c), laundress, r 332 Richardson
- JOHNSON OLIVER**, propr Hotel Oliver, r 5 Houston
- « Ollie, car cleaner Ga Ry & P Co, r 84 Thurmond
 - « Ollie (c), lab, r 147 Ira
 - « Ollie L Miss, clerk Folsom Rest, r 99 W Baker
 - « Ora Miss, nurse Davis-Fischer Sanatorium, r 25 E Linden av
 - « Ora (c), cook, r 97 Fraser
 - « Oscar F, watchman Atl Ice & Coal Corp, r 509 S Moreland av
 - « Oscar T, salesman, r 80½ Capitol av
 - « Otis, clerk, r 65 W Georgia av
 - « Otis (c), porter Carroll Oil & Gas Co, r 123 Magnolia
 - « Owens (T B Felder, O Johnson and L J Grossman), r 575 W Peachtree

BARFIELD

Atlanta's Newest and
 Most Sanitary Fish
 Market



COMPANY

41 E. ALABAMA ST.
 Phone M 1335
 Atlanta 1113

JOHNSON PAINT CO, B F Johnson pres & gen mgr, 306 Candler bldg

- « Palmer, buyer 66 Whitehall, r 64 Dixie av
- « Patrick R, bartender Patrick Lyons, r 17 Howell pl
- « Paul, clerk J P Stevens Eng Co, r 102 Bryan
- « Paul, steno, r 123 Capitol av
- « Paul (c), lab, r 23 Dimmock
- « Paul (c), drayman, r 332 Bass
- « Paul E (Mayson & Johnson), r 759 Piedmont av
- « Paul F, bartender Atlanta Club, r 137 Howell
- « Pauline (c), cook, r 481 Windsor
- « Pearl (c), cook, r 28 Jennings
- « Pearle Miss, steno, r 172 Rawson
- « Pearlie, clerk Armour Fert Co, r 29 Curran
- « Perce (c), porter W S Duncan Co, r 15 Electric av
- « Permella, widow Elam, r 423 Washington
- « Peter, waiter Eagle Cafe, r 76 Pulliam
- « Peter J, emp H C Smith, r 67 Shelton av
- « Phillip G, tras slsmn Atl Coca Cola Co, r 49 Washington
- « Polly Ann Miss, weaver Expo Cot Mills, r 90 Alamo av
- « Prince A E (c), lab, r 159 Hilliard
- « Pulaski (c), porter A L Curtis, r 16 Gemunden
- « O T, boarding house 201 Capitol av
- « Quality Market, M E Johnson prop, 44 Walton
- « Quincy A, cabinetmkr, r Kirkwood, Ga
- « Rachael (c), cook 591 Piedmont av, r same
- « Rachael (c), laundress, r 100 English av
- « Ralph (c), laborer, r 286 Terry
- « Ralph L, slsmn E P Ansley, bds 18 Capitol pl
- « Reese (c), porter 246 Ivy, r 182 E Baker
- « Richard, lnmnan Atl Tel & T Co, r 19 Weatherby
- « Richard A, died Nov 10, 1914, aged 72, r Georgian Ter Hotel
- « Richard A, plumber Mell & Mell, r Decatur, Ga
- « Richard P, appr Georgian, r 367 Ormond
- « Robert (c), chauffeur, r 65 Park av

Earl & Wilson Shirts and Collars
Daniel Bros. Co. 45 - 47 - 49
Peachtree Street

STORAGE
SKINNER BROS.
TRANSFER and
STORAGE CO.

Household Goods,
Pianos,
Packing and
Shipping

165
 WALTON
 ST

MARK NABORS & CO.
MOTOR TRUCK SPECIALISTS 506 **WHITEHALL** Phone M 529

- JOHNSON 1056
- « Robert (c), driver Morrow Transfer & Stor Co
 - « Robert (c), janitor Atl Nat Bk bldg, r 15 Sims
 - « Robert (c), lab, r 4 Clifton av
 - « Robert (c), lab Dixie Table & Mfrg Co, r 127 Fort
 - « Robert (c), lab Atl Waterwrks, r 120 E Cain
 - « Robert (c), lab, r 16 Solomon
 - « Robert (c), lab City, r 481 Windsor
 - « Robert (c), porter Pullman Co, r 304 Auburn av
 - « Robert A, grocer 141 McAfee, r 139 McAfee
 - « Robert A, solr Piedmont Ldy Co
 - « Robert C (c), grocer 18 Fletcher, r same
 - « Robert L, r 123 Capitol av
 - « Robert L, moved to Canton, Ga
 - « Robert N, clerk R M S, r 371 N Boulevard
 - « Robert R, sales mgr R O Campbell Coal Co, r 178 N Jackson
 - « Robert W, mgr Henry & Co, r 98 Alta av
 - « Rockwell W, buyer J K Orr Shoe Co, r 54 Columbia av
 - « Rosa (c), cook, r 150 1/2 E Cain
 - « Rosa (c), laundress, r 10 Lovejoy, 49 George and 54 Rock
 - « Rosa L Miss, floorlady S H Kress & Co, r 8 Norwood av
 - « Rose (c), laundress, r 13 Magnolia pl
 - « Ross, salesman, r 266 Simpson
 - « Ross (c), lab, r 25 Tyler
 - « Ross A, printer Byrd Ptg Co, r 68 Walton
 - « Rosser (c), lab N C & St L Ry, r 25 Tyler
 - « Rossie (c), domestic, r 39 Rock
 - « Roy (c), porter 266 Courtland, r 7 Linden al
 - « Roy A, shoemaker, r 24 Rogers av
 - « Royster H, steam fitter, bds 55 Luckie
 - « Roxie (c), domestic, r 48 Howell
 - « Rufus S, carpenter, rms 99 Jones av
 - « Russell C, real est 1315 3d Natl Bk bldg, r 188 Cooper
 - « Ruth Miss, r 24 Fredrica

DEPARTMENT
STORE

Phone M 1061

Highs

GROCERY
DEPARTMENT

Phone M 1064 to 1069

- « R B Miss, smstrs Robinson Shirt Co, r 102 Bryan
- « R G, watchman N C & St L Ry
- « R Hampton, messenger Sou Exp Co, r 40 Cooper
- « Salatha (c), fireman Sou Ry, r 237 Smith
- « Sallie (c), cook, r rear 431 Washington
- « Sallie (c), cook 176 Highland av, r 124 Bradley
- « Sallie (c), laundress, r 89-B W Alexander, 232 E Glenn, 99 Pratt and 97 Reed
- « Samuel (c), barber W M Strong (c), r 330 Hilliard
- « Samuel (c), driver J Dold Packing Co, r 250 Walnut
- « Samuel (c), lab, r rear 261 Crumley
- « Samuel (c), lab Colcord Lbr Co, r 7 Proctor
- « Samuel (c), porter Pullman Co, r 3 Box
- « Samuel A, trav slsmn John Silvey & Co, r 155 Ivy
- « Samuel C, policeman, r 119 Metropolitan av
- « Samuel T, mach, r 641-B E Fair
- « Sansford (c), drayman 359 W Fair
- « Sarah (c), laundress, r 7 Bynum, 34 Doray, and 7 Johnson
- « Seemore (c), laborer, r 122 Randolph
- « Sidney (c), laborer Atl Tel Co, r rear 66 Dargan pl
- « Simpson (c), lab, r 263 Vine
- « Solon, teller 4th Nat Bk, r 65 Elbert
- « Sophronia Miss, r 163 Oak
- « Stella N, widow John O, r 40 Stonewall
- « Steve (c), janitor Healey bldg, r 197 Irwin
- « Susie (c), cook, r 467 Spring
- « Susie (c), laundress, r 2 Victoria, 417-B Hilliard, and 2 Foote al
- « Susie F, widow Julius C, r 352 Whitehall
- « Sydney (c), orderly St Joseph Infy, r 4 Wabash av
- « S A, soft drinks College Park, Ga., r same
- « S Charles, trav slsmn, r 43 Adair av
- « S R, flagman Sou Ry, r 16 Gresham
- « Tenie, widow John, r 50 Howell Mill rd
- « Thaddeus B, engineer Solomon-Norcross Co, r 28 E 14th

TYPEWRITERS RENTED 4 Months for \$5
 Phone Main 2526
AMERICAN WRITING MACHINE CO., 48 N. Pryor St.

CALLING
182 MACK-SIGHS 34/2
 MARILETTA

THIS IS THE 1916 ATLANTA CITY DIRECTORY

CARTER ELECTRIC CO.

2 N. BROAD ST.

Phone Ivy 5666
Atlanta Phone 3271

ELECTRIC AND GAS
FIXTURES AND SUPPLIES

JOHNSON

1057

- « Theodore, repairer Taylor Umbrella Co, r 26 Dill av
- « Thomas, bkkpr, r 381 N Boulevard
- « Thomas, printer Lomax Studio, r 55 Luckie
- « Thomas, textilewkr, r 193 Echo
- « Thomas (c), fireman S A L Ry, r 52 Exposition
- « Thomas (c), fireman N C & St L Ry, r 461 Davis
- « Thomas (c), lab, r 256 Currier
- « Thomas (c), lab, r rear 18 E Merritts av
- « Thomas (c), lab Ga Ry & P Co, r rear 131 Fraser
- « Thomas (c), porter Greenberg & Bond Co, rms 112 E Ellis
- « Thomas B, boarding 55 Luckie, r same
- « Thomas B, boilerwkr Sou Shops, r 25 Du Pont av
- « Thomas D (c), contractor, r 64 Summit av
- « Thomas F, steno R A Smythe & Co, r 198 Foundry
- « Thomas F, elec eng Ga Ry & P Co, r 85 Virginia av
- « Thomas G, soda disp E H Cone, r 141 S Ashby
- « Thomas H, clerk, r 375 Grant
- « Thomas H, pastor North Av Epis Ch, r 575 Ponce de Leon av
- « Thomas J R, bkkpr Com of Agri Capitol, r 381 N Boulevard
- « Thomas K, clerk High's, bds 55 Luckie
- « Thomas M, dep marshal Municipal Court, r 603 Lee
- « Thomas N, barber Julius Pierotti
- « Thomas O, grocer 80 Capitol av, r same
- « Thomas S, clerk P O, r 35 Rosser
- « Thomas W, bkkpr Parian Paint Co, bds 365 Capitol av
- « Trawick, clerk 606 Austell bldg, r 32 N Whitefoord av
- « Trimble C, student, r Peachtree rd
- « Turner D, clerk Sou Express Co, r 1080 E Fair
- « Ulysses S (c), carpenter, r 205 Little
- « Vinnie (c), laundress, r 86 Henry
- « Viola (c), cook, r rear 175 N Fort
- « Virgil V, clerk Harry Taratoot, r 500 Decatur
- « Walker (c), chauffeur, r 179 Litt Jones

BESSIE ANDERSON

MULTIGRAPHING

PUBLIC
STENOGRAPHER

825
Atlanta Nat'l.
Bank Bldg.

Phone
M 9950

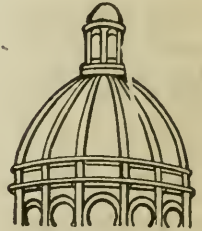

Dry
Clean
and WASH
AT THE
Capital
City

YOU WILL LIKE IT

130

Whitehall St.

5

Phones

M. 1050

CENTRAL BANK & TRUST CORPORATION
PAYS 4% ON SAVINGS
5 MILLION DOLLARS RESOURCES

- « Wallace H, mgr 229 Stewart av, r 52 Pearce
- « Walter (c), brakeman Sou Ry
- « Walter (c), brickmason, r 104 Irwin
- « Walter (c), driver Conklin Tin Plate and M Co, r 510 Decatur
- « Walter (c), driver, r 93 Hubbard
- « Walter (c), lab, r 189 Howell
- « Walter H, clerk Atl Joint Term, r 363 Whitefoord av
- « Washington (c), carpenter, r 431 Edgewood av
- « Webb (c), lab, r 70 Thayer av
- « Wesley F, clerk Kingan & Co, r 26 Dill av
- « -Wikle Co, C E Johnson pres, mfrs printers rollers 109 S Forsyth
- « Wilbur S, chf clk C of Ga Ry, r 205 Peachtree
- « William, clerk L W Rogers Co, r 26 Orange
- « William, engineer Sou Ry, r Inman Yards
- « William, lab, r 14 East av
- « William, student, r 20 Egleston
- « William (c), bartndr Rosenberg Bros, r 1236 Warsaw
- « William (c), driver 353 Highland av, r 43 Fortune
- « William (c), driver 420 Gordon
- « William (c), fireman Sou Ry, r 261-B Rhodes
- « William (c), laborer Atlanta Abattoir, r 19 Davis
- « William (c), lab, r 462 Houston
- « William (c), lab, r 2 Finley av
- « William (c), lab, r 169 Welch
- « William (c), lab, r 28 Roach
- « William (c), lab, Amer Can Co, r 6 Groves
- « William (c), lab T H Brooke & Co, r 32 Delbridge
- « William (c), chauffeur Beck & Gregg Hdw Co, r 55 Lovejoy
- « William (c), lab Sanitary Dept, r 69 Johnson
- « William (c), lab Sanitary Dept, r 6 Solomon
- « William (c), lab Sou Ry, r Blantown
- « William (c), mgr Haynes & Crockett (c), r 354-A Fort
- « William (c), painter, r 243 Greensferry av
- « William (c), plasterer, r 346 Chestnut

LUMBER

Every Kind, Any Quantity
S. A. WILLIAMS LUMBER CO.
254 ELLIOTT STREET BOTH PHONES M. 328

THIS IS THE 1916 ATLANTA CITY DIRECTORY

FOLSOM'S
 FIRE PROOF
 STEAM HEATED
GARAGE
 COR.
JAMES CONE
AND ST
 PHONE
 IVY
 1476

WALL PAPER

HIGH CLASS INTERIOR DECORATIONS

PHONE IVY 459
 107 N. PRYOR ST. Opp. Candler Bldg.

FRIDDELL BROTHERS

JOHNSON

1058

- « William (c), plasterer, r 131 Old Wheat
- « William (c), porter Julius Cohen, r 41 Fort
- « William (c), porter Gibson's Furn Exchange, r College Park, Ga
- « William (c), presser J Eiseman & Sons Co, r 160 Piedmont av
- « William A (Johnson & Stoe), r 82 Ponders av
- « William A, clerk Juvenile Court, r 237 Formwalt
- « William A Rev, r 66 Richardson
- « William B, died Feb 11, 1915, aged 20, r 219 E Point av
- « William B, r 189 Ponce de Leon av
- « William B, painter, r 321 W 5th
- « William B, pressman Atl Envelope Co, r 151 E Pine
- « William C, bicycle repairer 45 Fraser, r 118 Bass
- « William D, clerk United Cigar Store, r 77 Fairlie
- « William D (c), porter Pullman Co, r 179½ Auburn av
- « William E, broker, r 742 Highland av
- « William E, drugs 186 McLendon av, r 182 same
- « William F (c), driver, r 252 Chestnut
- « William G, agt Metropolitan Life Ins Co, r 1162 DeKalb av
- « William G, bkkpr Weill Bros, r 434 N Boulevard
- « William G, carpenter, r 2 Indiana av
- « William G, embalmer H M Patterson & Son, r 233 Formwalt
- « William G, soft drinks 441 Whitehall, r 24 S McDaniel
- « William H Dr, 106½ Whitehall, r 70 E Ellis
- « William H, r 158 S Ashby
- « William H, boiler maker Atl Steel Co
- « William H, r 737 Chestnut
- « William H, trav slsmn, r 742 Highland av
- « William H (c), agt Pilgrim H & L Ins Co, r 163 Markham
- « William J, car repairer A B & A Ry, r 32 Whitefoord av
- « William J, mach, r 26 S Humphries
- « William L, clerk, r 28 S Ashby
- « William L, clerk Gen Fire Ext Co, r 322 Lake av
- « William M, trav slsmn Ragan-Malone Co, r 20 Egleston

**ELECTRIC
 MACHINERY
 WIRING
 INSTALLING
 CONTRACTING
 REPAIRING**



OF ANY KIND

**BRYAN
 COMPANY
 ELECTRIC**

**58 EDGE-
 WOOD AVE.**

PHONES:

Bell Ivy 1788 & 1790

ATLANTA 5000

ATLANTA TITLE GUARANTEE CO. Get Your Title Guaranteed
 "Better Be Safe Than Sorry"
 Trust Company of Georgia Bldg.

- « William M, supt Atlanta Woolen Mills, r 79 Stewart av
- « William M (c), barber Kines & Fannin, r 164 E Cain
- « William N, r 707 Highland av
- « William N, clerk r 158 Jett
- « William N, conductor W & A Ry, r 155 Holderness
- « William P, moved to Houston, Texas
- « William R, r 22 Kennesaw av
- « William R, supt const Atl Tel & T Co, r 205 Kirkwood av
- « William P, switchman W & A Ry, r 531 Simpson
- « William S, foreman, r 900 Marietta
- « William T, beltmaker Atlantic Steel Co, r 105 Whitehall ter
- « William T, lab, r 315 Cooper
- « William W, r 395 Oakland av
- « William W, produce peddler 51 Wylie, r same
- « William W, truck repr N C & St L Ry
- « William Z, elevator opr Exposition Mills, r 2 Lee av
- « Willie Miss, clerk M Rich, r 243 Cooper
- « Willie (c), bootblack A Nash, r 417 Johnson
- « Willie (c), domestic 624 Chestnut, r 91 Spencer
- « Winston (c), lab, r 124 McDonough rd
- « Wise (c), drayman, r rear 131 Houston
- « W Clifford, mechanic, r 119 Metropolitan av
- « W Daniel, inspector S E Demurrage Bureau, 52 Highland av
- « W D (c), shoemkr 93 Haygood av, r same
- « W Edward, foreman Underwood Typewriter Co, r 132 Avon av
- « W Harry Jr, sol frt agt N C & St L Ry, bds 158 Ashby
- « W Joseph, barber C T Cooper, r 161 Nelson
- « Zack M, plmbr Ford Plumbing & Heating Co, r 50 Beecher
- « Zachary, house mover, r rear 37 Gordon
- « Zephania A, fireman Eng Co No 2, r 560 Woodward av
- « Zillah Miss, teacher Girls High School, r 277 N Boulevard
- « Zora (c), cook, r 72 Rock
- « & Pappas (H Johnson and V Pappas), confrs 149 Whitehall
- « & Stoe (W A Johnson and J T Stoe), soft drinks, 41 Marietta

SIGNS

Store Front Signs, Office and Window Lettering, Card
 and Muslin Signs, Carved Wood and Electric Signs
Massengale Bulletin System
 56 Edgewood Ave.
 Phone Ivy 8740

THIS IS THE 1916 ATLANTA CITY DIRECTORY

The Eichberg Heating Co.

145 MARIETTA ST.

Bell Phone M 4335

Specialists in Heating and Ventilation in all its branches.

DeKALB SUPPLY CO.

LUMBER, BUILDING MATERIAL, BRICK, CEMENT, LIME, ROOFING-

Both Phones DECATUR 3

DECATUR GA.

THIS IS THE 1916 ATLANTA CITY DIRECTORY

- 1059
 Johnston Addle (c), cook 16 Druid cir, r 42 Howell
 « Alice Miss, opr Bell Tel Co, r 8 Confederate av
 « Alice Mrs, operator Novelty Hat Mfg Co, r 45 McDaniel
 « Althia Miss, presser All Star Mfg Co, r 2 Evelyn pl
 « Anice Miss, steno Gershon Bros Co, r 136 W Baker
 « Archibald S, clerk W R Prescott, r 668 N Boulevard
 « Bernard O, furniture 394 Edgewood av, r 143 N Jackson
 « Charles T, foreman Murray Co, r 515 Central av
 « Cleveland C, clerk Sterling Soda Co, r 315 Cooper
 « Clifford E, engr W & A Ry, r 440 Central av
 « Darling L, died Feb 12, 1916, aged 31, r 416 W 10th
 « David W, eng Sou Ry, r 418 Central av
 « De Witte, doorkpr The Grand, r 99-A W Baker
 « Donald K, lawyer 718 Temple Court, r 20 W Peachtree pl
 « Edgar P, slsmn J E Huncutt, r 741 Spring
 « Edward S, clerk Sou Ry, r 524-A S Pryor
 « Emma F, widow Charles W, r 20 Tumlin
 « Ernest C, pressman The Blosser Co, r 50 Lynes av
 « Ezra S, grocer 215 W Mitchell, r same
 « Frank, conductor Sou Ry, r R R Y M C A
 « Georgia, widow William H, r Oakhurst
 « Gordon A, gen mgr Fulton B & C Mills, r 41 Moreland av
 « Harry B, student, r 196 Crew
 « Hattie W, widow James, r 668 N Boulevard
 « Howard C, ins adjuster, bds 149 Peachtree cir
 « Ida Miss, clerk Hotel Ansley, r 631 Washington
 « Isabelle T, widow Richard, r 1207 Peachtree
 « James A, clerk Williams & Johnston, r 623 Highland av
 « James G, solr Rhett & O'Beirne, r 72 E Linden av
 « Jeff D, conductor Sou Ry, r 210 Lake av
 « Jesse, linotype opr Atl Journal, r 228 Cameron
 « Jonathan D, grocer 89 Thelma, r 131 McLendon av
 « John H, supt P O Ft McPherson, r 7 Evans dr

D. W. YARBROUGH

26 Years Experience as Practical
PLUMBER
 Graduate N. Y. Plumbing School
 10 Equitable Pl. Phone Ivy 493

- « John R Jr, clerk Sou Photo M Co, r 293 Courtland
 « Joseph E, clerk Ford Motor Co, r Belmont, Ga
 « J Houston, eng W & A lease Com of Ga, Capitol, r 87 Peachtree pl
 « Lizzie (c), laundress, r 61-A Lovejoy
 « Lucinda, widow Daniel W, r 78 McDonald
 « L Vincent, shipping clerk A G Spalding & Bro, r 228 Cameron
 « Mark Dr, r 65 E Ontario av
 « Mark G, clerk P O, r 85 S Gordon
 « Mary W, widow William M, r 15 Simpson
 « Matthew, engraver Atl Journal, r 267 Wellington
 « Mattie A, widow S J, r 736 Glenn
 « Mattie R Miss, clerk Western Elec Co, r 131 McLendon av
 « M Ethel, widow Darling L, r 416 W 10th
 « Obi L, cashier Folsom's, r 99-A W Baker
 « Obi S, trav slsmn, r 99-A W Baker
 « Philip A, drug clerk, r 34 Cone
 « Ralph M, clerk Sou Ry, r 15 Holderness
 « Robert A (Williams & Johnston), r 475 Highland av
 « Ross R, slsmn Parks-Chambers-H Co, r 88 Columbia av
 « R M, flagman Sou Ry, r 48 Killian
 « Seabron A, candymkr H L Schlesinger, r 20 Tumlin
 « Steve R, real estate 429 Grant bldg, r 245 E 10th
 « Susie H Mrs, clerk Northwestern Mut L I Co, r College Park, Ga
 « Thomas Rev, dean St Phillips Church House, r 575 Ponce de Leon av
 « Thomas, motorman, r 45 S McDaniel
 « Thomas C, elec Russell Elec Co, r 140 McAfee
 « T Benjamin, grocer 112 Martin, r 110 same
 « Tully J, clerk Atl Flow Co, r 110 Ivy
 « Walter E, Soa mgr Hendee Mfg Co, r 912 E North av
 « Walter E Jr, ship clk Indian Motorcycle Co, r 912 E North av
 « Walter J, motorman, r Chapel rd
 « William C, mgr L W Rogers, r 26 Orange
 « William H, slsmn Royal Typewriter Co, r Decatur, Ga
 « William T (Campbell Brownlee & Johnston), r 18 Sells av

Insist on the

All Star
 Label

The Best Neck-wear Made for Style and Service

Price 50c

MONGRIEF FURNACE CO.

MANUFACTURERS OF WARM AIR FURNACES AND CONTRACTORS FOR HEATING

139 S. Pryor St.
 Phone M 285

See Page 58

ANDERSON MERCANTILE AGENCY
WE CAN COLLECT THOSE BAD ACCOUNTS
BEST SERVICE SOUTH.
PHONE IVY-1616
HURT BLDG 420

Wood and Tile Mantels
QUEEN MANTEL & TILE CO.
 56 W. MITCHELL STREET
 Tile Floor and Wall Contractors
 Portable Grates, Andirons, Fenders, Fire Sets
 PHONE MAIN 681

**MILK
 MAID
 BREAD**

Is made with milk and specially selected flour, it's good—ask your grocer for it.

ATLANTA BAKING CO.

83 Mangum St,
 Phone Main 2564

- JOHNSTON** 1060
 « W Wallace, chf clk Merch & Miners Trans Co, r 332 Piedmont av
 « Johnstone Calvin E, clerk S A L Ry, r 383 Euclid av
 « Gordon A, agent Fulton Bag & Cot Mills, r 41 Moreland av
 Joiner Belle, widow Lafayette M, r 89 Capitol av
 « Catherine Miss, nurse Davis-Fischer Sanatorium, r 25 E Linden av
 « Chas T, barber J T Dailey, r 93 Nelson
 « Charles W, hoseman Eng Co No 2, r 159 Milton av
 « Charles W, trav slsmn, r 27 E Fourth
 « Eunice Miss, saleslady M Rich, r 291 Rawson
 « Janie Miss, nurse Davis & Fischer San, r 25 E Linden av
 « Jennie Miss, nurse Davis & Fischer San, rms 56 W Fourth
 « John C Jr, clerk Atl Waterwrks, r 125 Greenwich av
 « J Maxwell, ship clk Leslie Judge Co, r Hapeville, Ga
 « Miles, solicitor Bell Laundry, r 15 Currier
 « William (c), janitor Bell Tel Co
 « W R, oller N C & St L Ry
 Joiner, see also Joyner
 Joines James J, bookkeeper Majestic Hotel, r 328 Gordon
 « James J Jr, slsmn A G Spalding & Bros, r 328 Gordon
 « Willie, r 45 E Cain
 Joint Live Stock Agency, J F Saunders agent, Miller Union Stock Yds
 Jolley Andrew J, carpenter, r Holley
 « Linton D, sol pass agt, Rock Island Lines, r 74 Oak
 « Nancy F T, widow James R, r 74 Oak
 Jolly Allie Mrs, solicitor, rms 69 Luckie
 « Charles R, veterinary surgeon 53 Courtland, r 431 N Jackson
 « Ella Miss, seamstress H G Lewis & Co, r 401 E Fair
 « George W, meats 1 Evans dr, r 11 same
 « Joseph, carpenter, r 25 Short
 « Joseph H, meat cutter O C McAfee, r 123 Powell
 « Kate W Mrs, prin Nellie P Black Kdngr, r 371 Capitol av
 « Richard G, flagman Sou Ry, r 401 E Fair
 « Walter (c), chauffeur 7 Briar Cliff rd, r rear same

WALKER ROOFING CO.
 We will roof anything, anywhere, with any material, at any time, and do it right.
273 Marietta Street Phone M 4075 Atl. 637

- Jonas Andrew F, carpenter, r 9 Beechwood av
 « Bela, clk United Tailoring Co, r 99½ Whitehall
 « Gordon E, r 178 Oakland av
 « Julius, tailor 99½ Whitehall, r same
 « Sallie (c), laundress, r 505 Windsor, 43-A Taylor, 331 Fulton and 66 Delbridge
 Jones Ada (c), laundress, r 81 Johnson
 « Adam W, mgr Inter Steam Pump Co, r 150 Waverly way
 « Adams (c), porter M Rich, r 149 N Butler
 « Addie (c), laundress, r rear 251 Marietta
 « Adeline (c), laundress, r 30 Bradley
 « Adra D Mrs, r Peachtree rd
 « Agnes (c), princ Houston St Sch, r 126 Tatnall
 « Agnes L Miss, packer W F Slaton Sch, r 404 Washington
 « Albert, lab Atl Warehouse Co
 « Albert (c), helper Atlanta Table Co, r 312 Mangum
 « Alberta L Miss, opr Bell Tel Co, r 134 Formwalt
 « Alexander (c), r 336 Chapel
 « Alexander S, flagman Sou Ry, r 30 Fairbanks
 « Alfred D Dr (c) (Jones & Powell), 126 Tatnall
 « Alice (c), laundress, r 16 Fain
 « Alice J, widow Fletcher B, r 111 Richardson
 « Alice M Miss, bkkpr Barclay & Brandon Co, r 111 Richardson
 « Allen F, laborer, r 379 Cooper
 « Allen S, furniture 161-B Marietta, r same
 « Amanda (c), domestic, r 238-B Williams
 « Amanda (c), laundress, r 170-A Orme and 6 Fickett pl
 « Amos (c), lab, r 66 Bell
 « Anderson (c), lab, r 26 Electric av
 « Andrew (c), lab Sou Wheel Co
 « Andrew F, r 37 Ashland av
 « Andrew J, st car conductor, r 279 Luckie
 « Andrew W, civil eng, r 89 Avon av
 « Angeline (c), r 294 W Mitchell

SCIPLE SONS 1101-2-3 THIRD NATIONAL
CHEROKEE WALL PLASTER BANK BUILDING
 NONE SUPERIOR Phones: {lv 483 M 923
 {Alt. 203-285

THIS IS THE 1916 ATLANTA CITY DIRECTORY

LIFE INSURANCE COMPANY OF VIRGINIA

Organized 1871 : RICHMOND, VA.

J. C. HOWARD, Superintendent

Rooms 519-525 Empire Building,

ATLANTA, GA. from 1 to 65 years of age

Issues Industrial Policies
from \$12.50 to \$1,000.00
with Premiums Payable
WEEKLY on persons

SEND
HERE A BOX
Miley's
ATLANTA
CANDY
IT WILL MAKE PEACE FOR YOU
PHONE IVY 1766-148 PEACHTREE

JONES

1061

- « Anna (c), laundress, r 188 Currier and 221 Glenn
- « Anna B (c), domestic, r 180 Little
- « Anne (c), laundress, r 303 Sunset av and 225 Carter
- « Annie Miss, bkpr High's r 320 Grant
- « Annie Miss, teacher Kirkwood Pub Sch, r Decatur, Ga
- « Annie, wldow William, cigarmkr Valdora Cigar Co, r 86 Wheeler
- « Annie Miss, r 50 Norfolk
- « Annie (c), cook J M Stephens, r 155 Larklu
- « Annie (c), Cook 410 Bedford pl, r rear same
- « Annie (c), cook 37 W Peachtree pl, r rear same
- « Annie B Mrs, steno W R Brown, r 66 Athens av
- « Annie F Miss, r 92 Orange
- « Annie L (c), cook 60 Druid pl, r 659 Washington
- « Annie May (c), teacher, r 246 E Cain
- « Arle (c), laundress, r 261 Chapel
- « Arlee, lab, r 28 Howell Mill rd
- « Arthur (c), blacksmith 22 Humphries, r 125 W Mitchell
- « Arthur (c), packer Amer Can Co, r 11 Strong
- « Arthur (c), lab, r 1 Julian
- « Arthur B, mach J M Smith Co, r 185 Cherokee av
- « Arthur J, cutter Montag Bros, r Hapeville, Ga
- « Arthur T, engineer N C & St L Ry, r 514 Spring
- « Arthur W (c), blacksmith, r 17 N Boulevard
- « Asa V, picture frames 823 Marietta, r 825 same
- « Ashton B, manager 1054 E Fair, r 212 Flat Shoals av
- « Augustus C, clerk East Point Pharmacy, r 107 Ivy
- « Av Bapt Ch, Rev O W Greer pastor, 35 Jones av
- « Azile Miss, teacher Fraser St Sch, r 342 N Boulevard
- « A C, laborer, bds 75 Nelson
- « A Claude, v-pres E L Rhodes Co, r Decatur, Ga
- « A J, guard City Court, r 51 Pickett
- « A J, conductor Sou Ry
- « Barron, clerk Bass Dry Goods Co, r 221 William Mill rd

THIS IS THE 1916 ATLANTA CITY DIRECTORY

**Have Your Doctor
Phone Us Your
Prescriptions**

COURSEY & MUNN
DRUGGISTS
29 Marietta St., Cor. Broad

- « Beatrice Miss, saleslady Davidson-P Co, r 50 Williams
- « Beatrice (c), cook, r 189 Houston
- « Beatrice (c), seamstress, r rear 651 Washington
- « Belle (c), laundress, r 48 Daniel
- « Benjamin, with Ford Motor Co, r 308 Ponce de Leon av
- « Benjamin (c), porter W J Dabney Implement Co, r 12 Brown
- « Benjamin A Jr, mgr Retail Credit Co, r 66 Albemarle
- « Benjamin B, driver, r 207 Anniston av
- « Benjamin F, molder Ga Car & Loco Co, r 12 W Hunter
- « Benjamin F (c), bricklayer, r 116 Haynes
- « Benjamin F (c), porter C of Ga Ry, r 178 Chestnut
- « Benjamin S (c), janitor Peters bldg, r 218 Parsons
- « Benjamin S, motorman, r 227 Bellwood av
- « Benjamin T, engineer Sou Ry, r East Point, Ga
- « Bert L, machinist Ga Ry & Power Co, r 148 Little
- « Bertha Miss, saleslady Kress, r 25 Larkin
- « Bertie Miss, opr Enterprise Mfg Co, r 34 Savannah
- « Bessie (c), cook, r 95 Currier
- « Bessie (c), cook 490 N Jackson, r 178 Howell
- « Bessie (c), laundry, r 36 1/2 Tyler
- « Bessie V Miss, steno Candler, Thomson & Hirsch, r 154 Peoples
- « Bettie (c), cook 150 Elizabeth, r rear same
- « Beulah (c), laundress, r 52 Wallace
- « Beverly C, mach S A L Ry, r 284 Simpson
- « Bishop (c), porter Davison-P Co, r 27 Windsor
- « Boas (c), laborer, r 11 Victoria
- « Bolling H, postmaster P O, r 913 Peachtree
- « Boycee, elevator boy McClure Co, r 172 Howell
- « Butler (c), lab Sanitary Dept, r 25-A Julian
- « B Henry (c), carpenter, r 22 Selman
- « Calvin (c), packer Nat Paper Co, r 77 Jones av
- « Calvin L, boilermaker Sou Shops, r 230 Oglethorpe av
- « Camilla (c), cook, r 165 Randolph
- « Carl (c), driver 170 E Hunter, r 32 Grady av

TAXI CABS — CALL

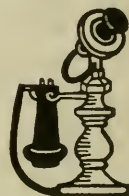

**PHONE
IVY
322
AND
4051
ATLANTA
3660**

**TOURING CARS
LIMOUSINES
HORSE CABS
LANDAUS
EXCELSIOR
AUTO CO.**

**HINCHCLIFFE &
WILSON, Props.**

8 Luckie St.

ALEXANDER-SEEWALD CO.
THE BEST OF EVERYTHING FOR THE AUTO
58 N. PRYOR PHONES IVY 4851 and 8451

M.D. & H.L. SMITH
TENTS & AWNINGS
136 N. MARIE TTA ST.
IF ITS MADE OF
CANVAS
WE CAN MAKE IT

BOTH PHONES
BELL 2400
ATL
1606

Also Dalton, Ga.
Birmingham, Ala.
Chattanooga, Tenn.

BARCLAY & BRANDON CO.

FUNERAL DIRECTORS

246 IVY STREET,
Both Phones Ivy 788
J. W. AWTRY, SEC. & TREAS.

G. H. BRANDON, PRES. R. M. BRANDON, V.-PRES.

- JONES** 1062
- « Carl C, colr Nunnally Co, r 111 Richardson
 - « Caroline (c), laundress, r 62 Bush and 292 N Fort
 - « Carrie Miss, steno Atl Journal, r Kirkwood
 - « Carrie (c), r 60 Tattnall
 - « Carrie (c), cook, r 200 E Linden av
 - « Carrie (c), domestic Grady Hospital, r 50 College
 - « Carrie (c), laundress Ga Ry & P Co, r 18 Boaz
 - « Carrie (c), laundress, r 91 Parker, and 95 Reed
 - « Casey (c), driver Walker Roofing Co, r 127 Thurmond
 - « Casey (c), driver T W McGarity, r 5 Lambert
 - « Cash (c), driver King Hdw Co, r 127 Lawshe
 - « Cecil E, mgr Hammock's Pharmacy, r 695 E Fair
 - « Cecil K, cigar clerk Tumlin Bros Co (Inc) r 82 Druid place
 - « Charles, elev opr 4th Nat Bk bldg, r 32 Larkin
 - « Charles, fireman Ga Ry & P Co, r 61 Lovejoy
 - « Charles, lab General Pipe & Fdy Co, r 110 West av
 - « Charles (c), helper N C & St L Ry
 - « Charles (c), janitor Piedmont Prtg Co, r 31 Jonesboro rd
 - « Charles, lab, r 344-A N Fort
 - « Charles (c), lab Porter Fertilizer Co, r 79 Larkin
 - « Charles (c), lab, r 66 Bell
 - « Charles (c), lab, r 237-A W Hunter
 - « Charles (c), lab Union Lbr & Box Mfg Co, r 6 Crumley
 - « Charles (c), lab, r 201 Markham
 - « Charles (c), porter S Porter pl, r 369 N Butler
 - « Charles (c), works Hodges Broom Wks, r 140-B Bradley
 - « Charles A, printer Atl Journal, r 66 Boulevard ter
 - « Charles A, trav slsmn N K Fairbank Co, r 217 Oak
 - « Charles B, grocer 341 Capitol av, r same
 - « Charles C, soft drinks 125 N Pryor, r 856 Piedmont av
 - « Charles D, steno Southern Cultivator, r Clarkston, Ga
 - « Charles F, clerk P O, r College Park, Ga
 - « Charles G, mgr L W Rogers Co, r 79 Joe Johnson av

BELCHER HEATING & PLUMBING CO.

PHONE IVY 6570 FOR QUICK SERVICE
44 FAIRLIE STREET

- « Charles H, brickmason, r 301 Kirkwood av
- « Charles H, clerk A & W P Ry, r 15 La France
- « Charles J, foreman Walker Roofing Co, r Decatur, Ga
- « Charles L, carrier P O, r 48 Mell av
- « Charles L, trav slsmn, r 89 Ormond
- « Charles L, r 201 Bellwood av
- « Charles M, carpenter, r 111 Neal
- « Charles N, died Feb 1, 1916, aged 32, r 175 Ivy
- « Charles O, pastor Trinity M E Church, r 988 Highland av
- « Charles R, st car motorman, r 55 Bradley av
- « Charles R, trav slsmn, r 102 E Merritts av
- « Charles W, demonstrator Ford Motor Co, r 88 Wabash av
- « Charles W, r 25 Larkin
- « Chester L, grocer Hapeville, Ga, r same
- « Chester W, driver Sanitary Dept, r 10 McAfee
- « Christine J Mrs, slsldy Keely Co, r 52 E Cain
- « Clarence (c), fireman Ga Ry & Power Co, r 61 Lovejoy
- « Clarence (c), janitor 190 Ivy, r rear same
- « Clarence (c), lab, r 275 Rhodes
- « Clarence J (c), porter Hotel Ansley, r 85 Johnston av
- « Claud (c), bellman Aragon Hotel, r S Rock
- « Claud (c), cook 491 N Boulevard, r 190-B Currier
- « Claud (c), packer Amer Can Co, r 78 Rock
- « Claud E, mach C of Ga Shops, r 18 Athens av
- « Claude E, dentist 829 Candler bldg, r 96 Bryan
- « Clement, clerk Sou Chem Prod Co, r 298 Highland av
- « Clemmie Miss, nurse Davis-Fischer Sana, r 25 E Linden av
- « Cleveland (c), coal peddler 36 Hills av, r same
- « Clifford, solicitor Atl Georgian, r 45 Mills
- « Clifford (c), lab Swift Specific Co, r 28 Fraser
- « Clifford S (c), porter Pullman Co, r 187 Greensferry av
- « Clint, widow Wiley, r Inman Yards
- « Clinton L (c), bellman Hotel Ansley, r 171 Auburn av
- « Colin H, carpenter, r 50 Holderness

RICHARDSON PLUMBING & HEATING CO.

CONTRACTING AND REPAIRING SERVICE

QUALITY

PHONE MAIN 8

58 SOUTH FORSYTH ST.

L. Y. CARTER, Contractor, Manufacturer of Store and Office Fixtures

21 PETERS ST. All Kinds of Carpenter and Repair Work PHONES { Office, Bell Main 1661 Residence, Main 1771

THIS IS THE 1916 ATLANTA CITY DIRECTORY

J. A. FISCHER

CONTRACTOR and BUILDER
1516 HEALEY BLDG. "I build good houses" Phone Ivy 578

SPECIFY
 "M. P. M. DISTRICT"
 THE SANDWICH OF FLAVOR
 SERVED AT ALL SODA FOUNTAINS

THIS IS THE 1916 ATLANTA CITY DIRECTORY

JONES

1063

- « Columbus J (c), cook M & M Club, r 257 E Cain
- « Cora (c), laundress, r 13-A Bapltst
- « Cora B Miss, clerk J B McCrary Co, r 25 Howard
- « Corbin, died Feb 27, 1916, aged 24, Center Hill
- « Cornell (c), laundress, r 46 Bynum
- « Cosby (c), mail porter Union Station, r 348 W Fair
- « Cresa (c), laundress, r 4 Victoria
- « C B, fitter Atl Gas Light Co, r Center Hill, Ga
- « C Frank, clerk Bell Tel Co, r 140 Trinity av
- « C Frank, st car conductor, r 86 Lake av
- « C Lucy, widow, r 155 Middle
- « C W, laborer General Pipe & Fdy Co
- « Daniel (c), lab Sou Ry
- « Darwin G, stocks & bonds 801 Grant bldg, r 17 E Linden av
- « David (c), chauffeur 1225 Peachtree, r 19 Lee
- « David (c), laborer, r 31-B Inman av
- « David (c), lab Sanitary Dept, r rear 154 Gemunden
- JONES DAVID G**, mgr Atlanta Cemetery Association, r 90 Wabash av, tel Ivy 6716
- « David H, grocer 700 Marietta, r 98 Hampton
- « Delaney, widow Bennett, r 50 Williams
- « DeWitt C, dep clerk Municipal Court, r 109 Lawton
- « Dews (c), lab, r rear 49 Hilliard
- « Diana Miss, r 34 Kirkwood rd
- « Dock (c), lab Porter Fertilizer Co
- « Dora Mrs, mach oper Marcus Loeb & Co, r 10 Guyton
- « Dora (c), domestic, r 65 Lovejoy
- « Drew G, dry goods East Point, Ga, r same
- « Dudley, r 320 Grant
- « D K, student, rms 46½ Auburn av
- « Edgar C, real est 527 Empire bldg, r 29½ Whitehall
- « Edgar S (c), barber A F Herndon, r 297 Auburn av
- « Edna, widow Lamar, r 1065 Peachtree

Edward D. Clarkson Insurance Agency

A B S O L U T E P R O T E C T I O N
 Automobile
 Industrial
 Accident
 Health
 Fire
 Life
 Bond
 General
 Elevator
 Employers
 Liability
 And All
 Other Kinds

Both Phones

W. S. DUNCAN CO. M. 1616

FLOUR, GRAIN, HAY AND FEED. 18 S. Butler St., Cor. Georgia R. R.

- « Eda Miss, clerk Excelsior Ldy, r 40 Culberson
- « Edna A, widow J W, r 289 S Pryor
- « Edward (L H Zurline & Co), r 58 Howard, Kirkwood
- « Edward, clerk, r 8 Trottl (Kirkwood)
- « Edward (c), barber, r 297 Auburn av
- « Edward (c), helper Cap City Club, r 224 W Mitchell
- « Edward (c), bench fireman Atl Gas Light Co, r 326 Piedmont av
- « Edward (c), porter, r 113 Fraser
- « Edward A (c), stone mason, r 32 Selman
- « Edward C, flagman Sou Ry, r 122 Crew
- « Edward G Dr, 714 Hurt bldg, r 555 Peachtree
- « Edward M, weaver, r 46 Alamo av
- « Edward P, whseman Woodside Stor Co, r 55 Racine
- « Edward P (c), lunches 239 Fraser, r 239 Hilliard
- « Edward T (c), porter White's Barber Shop, r 3 Golden av
- « Edwin C, fire ins 47 N Pryor, rm 645, r 485 Courtland
- « Edwin M, trav salesman Murray Gin Co, r 526 N Boulevard
- « Edwin M Jr, trav slsmn, r 526 N Boulevard
- « Elbert D, mach Sou Shops, r 26 Dunn
- « Eli (c), lab, r 384 Terry
- « Elijah (c), dlvrer, r 538 Glenn
- « Elizabeth, widow Wilson, r 61 West End av
- « Elizabeth, widow Richard, r 220 S Boulevard
- « Elizabeth (c), seamstress, r 180 Little
- « Elizabeth B, widow of Alonzo G, r 484 Woodward av
- « Elizabeth E Miss, saleslady McClure's, r 19 Wellborn
- « Ella Miss, cashier Maier & Berkele, r 31 E Boulevard dr, Kirkwood
- « Ella (c), cook 58 Copenhill av, r 465 Auburn av
- « Elmer M, mgr Acme Specialty Co, r 297 Lawton
- « Elwood T, cashier H K Mulford Co, r 227 Greenwood av
- « Emanuel (c), porter, r 175 S McDaniel
- « Emma, widow James B, r 39 Alamo av
- « Emma Miss, r 180 Capitol av
- « Emma Mrs, r 33 Josephine

1108
EMPIRE BUILDING

Phone Ivy 3481

Everything Man Wears

Daniel Bros. Co. 45 - 47 - 49 Peachtree Street

THOMAS. I. LYNCH

INSURANCE OF ALL KINDS AND LOANS
 1301. EMPIRE BLDG. PHONE IVY 2632

MARK NABORS & CO.
MOTOR TRUCK SPECIALISTS 506 WHITEHALL Phone M 529

- JONES** 1064
- « Emma (c), cook 465 Crew, r 31 Corley
 - « Emma (c), laundress, r 16 Arthur
 - « Emma (c), laundress, r 95 Reed and 356½ N Butler
 - « Emma J Miss, steno, r 119 Courtland
 - « Enoch C, died Jan 22, 1916, aged 77, r Peachtree rd
 - « Enoch C, clerk 501 Sou Ry bldg, r Y M C A bldg
 - « Enosbury R (c), porter Cap City Club, r 41 Bynum
 - « Ernest (c), clerk I Granberry, rms 182 W Mitchell
 - « Ernest M (c), lab A C Frazier, r 78 Markham
 - « Ernest V, mach, r 582 Edgewood av
 - « Essie Miss, saleslady Davison-P Co, r 10 Emerald av
 - « Essie Miss, teacher, r 137 Venable
 - « Essie (c), laundress, r 188 Fraser
 - « Ethel, slsldy Keely Co, r Kirkwood, Ga
 - « Ethel Miss, slsldy M Rich, r Hapeville, Ga
 - « Ethel (c), domestic r 219 N Fort
 - « Ethel (c), cook, r 87-A Armstrong
 - « Ethel R Mrs, seamstress Mitchell Mfg Co, r 127 Washington
 - « Etta (c), dressmaker, r 89 Currier
 - « Eugene, r 856 Piedmont av
 - « Eugene, lab C of Ga Ry, r 20 Fain
 - « Eugene C, r Y M C A bldg
 - « Eugene E, supt Sou Photo M Co, r 471 Highland av
 - « Eugenia (c), domestic M Rich, r 1 N Houston
 - « Eula (c), laundress, r 89 Haynes
 - « Eva Miss, opr Bell Tel Co, r 25 Larkin
 - « Eva (c), laundress, r 56 Welch
 - « Evans E (c), porter, r 515 Windsor
 - « E Gordon, fireman Sou Ry, r 24 Hendrix av
 - « Fannie (c), domestic 645 Washington, r 179 Lansing
 - « Fannie (c), laundress, r 137 S McDaniel, 77 Pratt, 321 Chapel and 60 Drummond
 - « Farvis M, st car conductor, r 143 Courtland

FOR ANYTHING IN THE PRINTING LINE



MORROW TRANSFER & STORAGE COMPANY
 WE STORE AND HAUL ANYTHING Phones BELL M-4355 ATLANTA 137

- « Flora Mrs, r 2 Mollie
- « Flora (c), laundress, r 104 Cohen
- « Florence Miss, steno, r 50 Norfolk
- « Flower (c), charwoman, Candler bldg, r Electric av
- « Fontaine B, pres Jones Shoe Store, r 35 Cooper
- « Fontaine B Mrs, shoes, 258 Peters, r 115 Walker
- « Fortune (c), porter Sou Ry, r 343-A Magnolia
- « Frances E, widow, William O, r 58 E 15th
- « Francis G Dr, 923 Hart bldg, r 14 E 14th
- « Frank Mrs, clerk, 66 Whitehall, r 138 Lucile av
- « Frank (c), chauffeur Oppenheim Cigar Co, r 360 Butler
- « Frank (c), laborer, r 56 Griffin
- « Frank (c), laborer, r 430 Martin
- « Frank H, cashier Atl Casket Co, r 16 W North av
- « Frank L, laborer Atl Warehouse Co, r 34 Savannah
- « Frank L (c), tailor, 266 Edgewood av, r same
- « Frederick, palnter N C & St L R R, r 143 E Hunter
- « Frederick, foreman W & A Ry, r 113 Davis
- « Frederick (c), barber, 366 Decatur, r 62 Biggers
- « Frederick (c), driver Crawford Bros, r 8 Electric av
- « Frederick (c), driver Ponce de Leon Grocery
- « Frederick (c), laborer Sou Ry, r 48 Daniel
- « Frederick (c), porter York & Hogan, r 241 Markham
- « Frederick F, clk L & N R R, r 746 Peachtree
- « Frederick L, brick mason, r 71 Williams
- « Frederick R, hoseman, Engine Co No 2, r 135 Oakland av
- « Frederick R Jr, appr Meldrim McCrary Co, r 135 Oakland av
- « **JONES FREDERICK R**, priv sec Exect Dept State Capitol, r 168 Juniper
- « Fronnie (c), laundress, r 169 Whitehall Ter
- « Fuller (c), laborer, r 160 Williams
- « F Byron, steno Porter Fertilizer Co, r 20 Dunn
- « F M, laborer, S A L Ry Shops
- « George, collector, rms 38 Bailey
- « George (c), chauffeur, 536 Washington, r 304 Auburn av

GET OUR PRICES
Barker-Bevil Agency
 19-21 Peters St.
 Phene Main 4623-J

Reeves Machine Co. Builders of Special Machinery
 Repair Work of Every Description
 Gear Work and Auto Parts Our
 Specialty. Ornamental Brass Work.
 105 SOUTH FORSYTH STREET
 Phone Bell M 1085 Night Call M 4506-J

THIS IS THE 1916 ATLANTA CITY DIRECTORY

AUTO TIRES

COMPLETE LINE OF ACCESSORIES ALEXANDER-SEEWALD CO.

58 N. Pryor Phones I. 4851 and I. 8451

It's a Good
LAUNDRY
Excelsior
PHONE IVY 3171

JONES

1065

- « George (c), laborer P L Sudan, r 106 Luckie
- « George (c), laborer, r 68 Mathews
- « George (c), laborer, r 380 Davis
- « George (c), plumber, r Collins al
- « George (c), waiter Majestic Hotel, r 18 Boaz
- « George (c), porter H L Singer, r 348 W Fair
- « George A, lino opr C O Smith, r Y M C A
- « George C, v pres- treas J M High Co, r 72 Westminster dr
- « George F, motorman, r 724 W Peachtree
- « George H, dept mgr, 66 Whitehall, r 11 Fortress av
- « George H, clerk R M S, r 235 E 8th
- « George L, slsmn Smith & Ewing, r 150 Sells av
- « George O Dr, 808 Austell bldg, r 314 Lawton
- « George O Jr, bkkpr J Dold Packing Co, r 314 Lawton
- « George R, messenger P O, r 56 Hampton
- « George W H (c), shoemaker, 298 Decatur, r 7 Postell
- « Georgla Miss, r 346 Fraser
- « Georgia (c), laundress, r 130 W Pine
- « Gideon (c), laborer Atl Gas Light Co, r 55 Fraser
- « Glenn B, foreman Cont Gln Co, r 276 Jones av
- « Gordon (c), hackman Atl B & C Co, r 152 Markham
- « Gordon T, ladies ready to wear, 4 E Wall, r 311 St Charles av
- « Grace Mrs, r 91 Armstrong
- « Grace Miss, mach opr Am Can Co, r 113 Center
- « Grace Miss, saleslady, r 19 Welborn
- « Grant (c), mill feeder, r 171 Williams
- « Gus (c), laborer, r rear 595 N Boulevard
- « Gussie Mrs, r 631 Capitol av
- « Guy, r 373 S Pryor
- « G Lee, trav slsmn, r 214 St Charles av
- « Hanson W, lawyer, 1429 Healy bldg, r 16 W 3rd
- « Harold A, died December 5, 1915, aged 21, r 582 Edgewood av

JONES HARRISON, lawyer, 1413 Candler bldg, r 52 E 14th

CARLTON SHOE & CLOTHING CO.

ALWAYS GIVE
COURTEOUS, PROMPT
AND EFFICIENT
SERVICE AND
SELL HIGH GRADE

CLOTHING
SHIRTS
SHOES
HATS and
Furnishings

WE MAKE A
SPECIALTY OF
MISSES'
AND
CHILDREN'S
SHOES

36

WHITEHALL ST.

Phone M 242

Atlanta Phone 427

THIS IS THE 1916 ATLANTA CITY DIRECTORY

CORRECT STATIONERY COLE BOOK CO.

ALSO LATEST BOOKS AND THINGS

85 WHITEHALL ST.
PHONE 482

- « Harrison (c), laborer, r 75 Chestnut av
- « Harry (c), driver Ponce de Leon Grocery, r rear 73 Ponce de Leon pl
- « Harry A, trav slsmn Willingham Stone Co, r 151 LaFrance
- « Harry C, r 17 Addle
- « Harry L, with Ford Motor Co, r 214 St Charles av
- « Harry M, bkkpr, Schoen Bros, r 85 E 9th
- « Hart W (c), teacher Houston St School, r 149 Howell
- « Hartwell K, slsmn Remington Typewriter Co, r 82 Draid pl
- « Harvey, switchman Sou Ry, r 14 Garibaldi
- « Harvey, steel wkr, Atl Warehouse Co
- « Harvey H, st car conductor, r 69 Ashland av
- « Hattie M Miss, r 836 Marietta
- « Hattie (c), laundress, r 46 Cunningham and 4 Fain
- « Hayden C, slsmn J E Raley & Bro, r 746 Peachtree
- « Hazel Mrs, housekeeper, r 68 Strong
- « Helon, flusher, Sanitary Dept, r 407 Rawson
- « Henry, box maker Union Lbr & Box Mfg Co, r 8 Fern av
- « Henry, wks Cap City Chair Co, r 955 Marietta
- « Henry, r 151 Crew
- « Henry (c), butler M L Underwood, r rear same
- « Henry (c), chef Peachtree Inn
- « Henry (c), laborer, r 277-B Vine
- « Henry (c), laborer, r 269 Hilliard
- « Henry (c), janitor Atl Gas Light Co, r rear 233 Peachtree Cir
- « Henry (c), teamster Morris & Co, r 91 Railroad
- « Henry A, inspr Sou W & I Bureau, r 20 Greenwood av
- « Henry A, laborer General Pipe & F Co, r 221 Cooper
- « Henry B, moved to Mobile, Ala
- « Henry C, r 80 Simpson
- « Henry C, carpenter, r 148 N Whitefoord av
- « Henry C, motorman, r 12 New York av
- « Harry C, teamster Dept Public Wks, r Bellwood camp
- « Henry H Rev, r 102 E Merritts av
- « Henry P, r 8 Fern

BOOKHAMMER HAIR DRESSING PARLOR

Chiropody, Manicure, Massage and Scalp Treatment
48 1-2 Whitehall Street Phones Main 214 and 215

**THE THIEL
DETECTIVE SERVICE
CO**
OFFICES IN ALL
PRINCIPAL CITIES
OF UNITED STATES
CANADA AND MEXICO

PHONES
OFFICE IVY-4841
RES. W-535 J
302
TRUST CO.
OF GA.
BLOG.

HOUSE PAINTERS

OUR WORK IS OUR BEST AD.

FRIDDELL BROS

107 N. PRYOR STREET
Opp. Candler Bldg. PHONE IVY 41

- JONES 1066
- « Henry P (c), porter A F Herndon, r 22 Selma
 - « Herbert F, cartoonist, 120 Grand bldg, r 746 Peachtree
 - « Hercules T (c), warehouseman, Reed Oil Co, r 187 Maple
 - « Herman S, foreman Ga Ry, r 165 S Pryor
 - « Hess B, carpenter Murray Co, bds 283 Whitehall
 - « Hilton (c), auto repr Overland Sou Auto Co, r 29 Graves av
 - « Homer B, carpenter, r 160 McMillan
 - « Homer L, laborer, r 67-B Carroll
 - « Hopie (c), laundress, r rear 217 E Merritts av
 - « Hortense Miss, nurse Ga Bapt Hospital, r 98 Luckie
 - « Hovey D, meat cutter Coffey & Hays, r 60 Dillon
 - « Howard C, bkkpr Oppenheim Cigar Co, r 214 St Charles av
 - « Howard G, clerk P O, r 381 Spring
 - « Howell (c), driver C Zimmerman, bds 48 Pratt
 - « Hubert, peddler, r 69 Mangum
 - « Hudson (c), stove repairer, 188 Pulliam, r same
 - « Hugh O, mach Ga Car & Loco Co, r 369 Cooper
 - « Hugh T, agt Metropolitan Life Ins Co, 29 Bedford pl
 - « H E, engineer Sou Ry, r 318 Cooper
 - « H L, conductor Sou Ry, r 87 Richardson
 - « H Roger, chf clk Goodyear Tire Co, r Colonial Hill
 - « H Smith, supt The Marlborough, r 23 Pulliam
 - « H V, conductor Sou Ry, r Norcross, Ga
 - « Icie L, widow Joseph J, r 70 Mayson av
 - « Ida (c), laundress, r 347 Auburn av
 - « Idolene A Miss, clk P F Collier & Son, r 135 Oakland av
 - « Idora (c), laundress, r 83 Kennesaw al
 - « Inez, opr Bell Tel Co, r 104 Racine
 - « Irwin R, chf clk S E Clergy Bureau, r East Lake
 - « Isaac (c), drayman, r 175 Connally
 - « Jack, driver City Prison, r 51 Pickert
 - « Jack W(c), r 68 Randolph
 - « Jackson (c), laborer Atlantic Steel Co, r 105-B Thurmond



Mason & Hamlin Pianos
Conover and Kingsbury
Pianos. Victor Records
Sheet Music. Carola
Inner Players

Cable Piano Co.

South's Largest Music House
82-84 N. BROAD ST.
Phones: Ivy 8700-8701-7297 Atlanta 1073

- « James, carpenter, r 182 Fulton
- « James, collector, r 38 Bailey
- « James, wks J P Stevens Eng Co, r 137 Venable
- « James (c), bellman Childs Hotel
- « James (c), bellman, Terminal Hotel, r 87 Hilliard
- « James (c), driver Milan & Miller S Co, r 154 Ira
- « James (c), laborer, r 113 Bell
- « James (c), laborer, r 1 Oliver and 50-A Lawshe
- « James (c), painter, r 23 Solomon
- « James (c), porter T H Pitts Co
- « James (c), stock keeper Am Can Co, r 92 Lambert
- « James (c), waiter Majestic Hotel, r 314 Piedmont av
- « James A, molder General Pipe & Fndry Co, r 145 Walton
- « James B, slsmn, r 14 E 14th
- « James B, laborer, r 39 Alamo av
- « James C, student Y M C A, r 495 N Boulevard
- « James D, clk Hightower B & T Co, r 6 Pearce
- « James E, carpenter, r 50 Norfolk
- « James E, rms 44 E Harris
- « James H (c), tailor, 45 E Hunter, r 58 Welch
- « James H, blacksmith, A C Miller, r East Point, Ga
- « James H T (c), porter, r 16 Vine
- « James J, r 89 Cherokee av
- « James J, fireman Sou Ry, r 184 Glenn
- « James L, farmer, r 90 N Warren, Kirkwood
- « James L, st car conductor, r 149 Ormond
- « James M, painter, r 382 S Pryor
- « James M, r Confederate Soldiers Home
- « James S, mach New South Bakery, r 45 Oak Hill av
- « James T, locksmith, r 104 Racine
- « James W, inspr Burroughs Adding Ma Co, r 15 LaFrance
- « Jameson C, clk Y M C A, r 495 N Boulevard
- « Jane (c), cook, 207 W Peachtree, r rear same
- « Janie (c), laundress, r 272 Auburn av

SIGNS

Store Front Signs, Office and Window Lettering, Card
and Muslin Signs, Carved Wood and Electric Signs
Messengale Bulletin System
56 Edgewood Ave.
Phone Ivy 8740

AUTO GOLDIN'S HARNESS FACTORY

**Tops, Recovered
Upholstering
for the Auto**

PROMPT AND EFFICIENT WORKMANSHIP
Phone M 163
130-132 Marietta St.

THIS IS THE 1916 ATLANTA CITY DIRECTORY

CHAS. WM. BERNHARDT

CONTRACTOR AND BUILDER

195 1-2 MARIETTA ST.
Phone M 1692

WALTER BALLARD
OPTICAL COMPANY

MANUFACTURING
DISPENSING
REFRACTING
OPTICIANS

85 PEACHTREE ST
PHONE IVY 1173

THIS IS THE 1916 ATLANTA CITY DIRECTORY

- JONES** 1067
- « Janita J Miss, ticket dls Bell Tel Co, r 379 Cooper
 - « Jarvis M, died February 24, 1916, aged 72, r Soldiers Home
 - « Jennie (c), laundress, r 79 Parker
 - « Jeremiah M (c), porter W L Pain Grain Co, r 733 N Jackson
 - « Jerome, editor Journal of Labor, r 217 Oak
 - « Jerome Jr, student, r 217 Oak
 - « Jerry (c), carpenter, r 11 Brown
 - « Jerry (c), janitor Atl Terminal Co, r 14½ Peters
 - « Jerry (c), laborer, r 25 Johnson and 60 Bads
 - « Jesse (c), fireman, r 5 Longview
 - « Jesse H, driver Guthman Ldry Co, r 108 Garden
 - « Jesse W, trav slsmn T H Brooks & Co, r 12 Park
 - « Jessie M (c), teacher Pittsburg School, r 175 Connally
 - « Jetson (c), laborer Atl Abbatolr
 - « Jim (c), laborer Atl Gas Light Co, r 35 Selman
 - « Jimmie L (c), laundress, r 131-B Markham
 - « John, foreman, Atl Gas Light Co, r Center Hill
 - « John motorman, r 26 Broyles
 - « John (c), boot black, 24-A W Mitchell, r 196 Auburn av
 - « John (c), brick mason, r 151 Whitehall Ter
 - « John (c), butler, 140 Spring, r 240 Williams
 - « John (c), driver, r 92½ Gartrell pl
 - « John (c), laborer, r 58 Rock, 193-A Little and 34 Kingsley
 - « John (c), r 162 Windsor, 129 Thirkield av and 22 Carter
 - « John (c), mach helper N C & St L R R, r 273 W Mitchell
 - « John (c), porter Signet Shoe Shop, r 112 Howell
 - « John (c), window washer Austell bldg, r 136 Markham
- JONES JNO ASHLEY**, resident agt N Y Life Ins Co, 403 Empire bldg, r 229 The Prado
- « John B, ship clk J P Allen & Co, r 15 LaFrance
 - « John C, carpenter, r 1 Curran
 - « John C, mach S A L Ry, r 24 Morgan
 - « John E (c), laborer Sou Furn Co, r 58 Rock

NEW SOUTH RUBBER COMPANY
General Southern Distributors

219 PEACHTREE ST
Rubber Tires and Accessories for Every Service.
Phone Ivy 4564 Atl. 497
"MILES CHEAPER"

QUAKER TIRES

- « John H, clerk Superior Court, Court House, r 485 Courtland
- « John H, peddler, r 519 Cherokee av
- « John H, shoemaker, 327 N Butler, r same
- « John H (c), laborer, r 56 Welch
- « John H (c), laborer, r 92 Lambert
- « John K, v pres Jones Shoe Store, r 35 Cooper
- « John L, clerk D B Harris, r 759 Edgewood av
- « John N, inspr Ga Ry & Pwr Co, r 7 Richardson
- « John P, (Jones & Phillips), r Memphis, Tenn
- « John P, molder Cont Gin Co, r 226 Sunset
- « John P, switchman Sou Ry, r 20 Tennessee av
- « John R (c), plumber, r 148 N Butler
- « John S, trav slsmn, r 102 E Merritts av
- « John S, clerk, D H Jones, r 98 Hampton
- « John T, r 96 Bryan
- « John T, cutter Hightower Box & T Co, r 161 Middle
- « John T, laborer, r 19 Welborn
- « John T, stone cutter, r 15 LaFrance
- « John W, r 179 Wylie
- « John W, bkkpr Atl Ice & Coal Corp, r Decatur, Ga
- « John W, dept marshal U S, r Lakeview
- « John W (c), employment bureau, 11½ S Broad, r 68 Randolph
- « Johnnie B Miss, clk Foote & Davies Co, r 545 Capitol av
- « Johnnie V Miss, slsldy H G Lewis & Co, r 56 W Baker
- « Joseph r 222 Stewart av
- « Joseph, laborer, r 28 Howell Mill rd
- « Joseph (c), chauffeur, r Collier al
- « Joseph (c), porter C Lagomarsino, r 178 N Butler
- « Joseph D, molder, r 56 Hampton
- « Joseph F, clerk P O, r 57 Dill av
- « Joseph N, clerk, r 16 Whitehall Ter
- « Joseph P, supt Phoenix Planing Mill, r 14 New York av
- « Joseph P, flagman Sou Ry, r 232 Cooper
- « Josephine, cook 380 Washington r 538 Glenn

INSURANCE PROTECTION

FOR
Auto
Burglary
Liability
Health
Accident
Fire

Maximum Protection at
Minimum Cost

General Accident, Fire
and Life Assurance
Corporation, Ltd.

H. C. GEIGER, Gen. Agt.
307 Trust Co. of Ga. Bldg.
Phone Ivy 5158

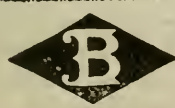

THE BARRETT CO. Tarvia

Roofing and Paving Materials Office and Warehouse
292 Marietta St.

COAL TAR, CREOSOTE OIL, PITCH, PAINTS, ROOFINGS. Telephone M 2144

1916
METAL WELDING CO.
 AUTOGENOUS WELDING
 CAST IRON AND ALL METALS
 AUTO and MACHINE PARTS WELDED
 Phone M. 3013 ~ 179 S. Forsyth St.

S. A. WILLIAMS LUMBER CO.

GOOD LUMBER AND ANYTHING THAT CAN BE MADE FROM IT
 OFFICE AND MILL, 254 ELLIOTT. Both Phones 328

JONES

1068

- « Julia Miss, r 214 St Charles av
- « Julia Miss, bkpr High's, r 320 Grant
- « Julia (c), cook, r 21-B Baptist
- « Julia (c), laundress, r 53 Kennesaw al and 15 Wesley av
- « Julian J, real estate, 527 Empire bldg, r 372 Lee
- « J Bartow, lineman Bell Tel Co, r 53 Sylvan av
- « J Clifford, engine inspr, S A L Ry Shops
- « J Doyle, foreman F R Lindorme, r 31 Allene av
- « J Edward, mgr Georgia Billiard Parlors, r 128 Richardson
- « J P, press feeder The Blosser Co, r East Point, Ga
- « J Victor, conductor Ga Ry, r 308 Ponce de Leon av
- « J W, switchman N C & St L R R
- « J William, blacksmith Sou Shops, r 16 Jefferson
- « Kate Miss, milliner C & C Rosenbaum, r 220 Peachtree

JONES-KENNEDY FURNITURE CO., W G Jones pres, J C Kennedy sec-mgr, 137 Whitehall

- « Laura Miss, steno D B Harris, r 44 Rankin
- « Laurence, adv agt, Lewis-Seabrook Co, r Ansley Park
- « Lawrence (c), orderly Grady Hospital, r 263 N Butler
- « Lee (c), grader Phoenix Planing Mill, r 3 Dora
- « Lee (c), laborer, r 16 Arthur
- « Lee Roy, clk McGraw Tire & Rubber Co, r 63 Luckie
- « Lela, widow Elmo M, r 511 Sunset av
- « Lela (c), laundress, r 9 Arrowood
- « Lella K Miss, clerk P O, r 342 N Boulevard
- « Lena Miss, r 12 W Hunter
- « Lena (c), cook, 18 Druid pl, r rear same
- « Lena (c), laundress, r 51 Robbins al
- « Lennie C, r 1192 DeKalb av
- « Leonard (c), laborer Sou Ry, r 373 W North av
- « Lewis (c), carpenter, r 279 Fraser
- « Lillian (c), cook, Rev H A Porter, r rear 60 S Prado
- « Lillian T Miss, teacher Washington Sem, r 988 Highland av

**We Move
and Store**

**We Pack
and Ship**

**PAISLEY
Transfer &**

**Storage
Company**

**J. A. PAISLEY
Manager**

**We Employ only
Experienced
White
Help**

**Office and
Warehouse**

23 Peters St.

Bell M 2558

Atlanta 5314

POWER FOR EVERY PURPOSE
 Georgia Railway & Power Co.

- « Lillie (c), laundress, r 377 Chapel and 348 Chestnut
- « Linton (c), laborer Sou Ry, r 393 W North av
- « Lizzie Miss, sisldy McClure Co, r 19 Wellborn
- « Lizzie (c), domestic Dr C E Boynton, r 112 Howell
- « Lizzie (c), laundress, r 146 Markham, 391 Hilliard, 218-B E Merritts, av and 26 Whites al
- « Lizzie (c), works Model Lndry, r 148 Houston
- « Lizzie W Mrs, milliner French Millinery Co, r 395 Atlanta av
- « Loftin (c), driver Morrow Trans & S Co
- « Looney (c), laborer, r 47 Inman av
- « Lorenzo F, (L F Jones & Co), r 23 Willow
- « Lorenzo F Jr, adv mgr Atl Journal, r 23 Willow
- « Lorenze F & Co, (L F Jones, D M Deitsch), soft drinks 240 Marietta
- « Louis B, (City Coal Co), r 12 W Hunter
- « Louis D, bkpr P F Collier & Son, r Smyrna, Ga
- « Louis S, supr Studebaker Corp, r 54 W Peachtree pl
- « Louise, widow Lewis, r 555 Peachtree
- « Louise (c), maid Mrs M W Raoul, r rear 708 Peachtree
- « Lovett T, clk H G Hastings & Co, r Ingleside, Ga
- « Lucile Miss, nurse, 710 Peters bldg, r 25 Porter pl
- « Lucius (c), laborer, r 37½ Bynum
- « Lucy (c), cook, r 61 Hilliard
- « Lucy (c), laundress, r 43-A Gardner
- « Lucy E (c), r 1253 Marietta
- « Ludford (c), U S inspr public bldgs, 532 P O bldg, r 278 Richardson
- « Lula Miss, opr Bell Tel Co, r 73 Orme
- « Lula (c), cook, r 68-B W Humphries
- « Lula (c), cook, 56 W 4th av, r 23 Linden Way
- « Lula (c), laundress, r 86 Elm and 27 Dorsey
- « Luther (c), porter, r 165 Randolph
- « Luther R, mattress mkr, r 346 Highland av
- « Lutchia (c), laundress, r 92 Elliott
- « L E, metal worker, Warlick Mfg Co
- « L J Fish Market, J M Langford mgr, 90 S Forsyth

LIME Builders' Supplies of All Kinds
 lvy 483 Main 923 Atlanta 203-285
SCIPLE SONS, 1101-2-3 Third National Bank Bldg.

THIS IS THE 1916 ATLANTA CITY DIRECTORY

LIFE INSURANCE COMPANY OF VIRGINIA OLDEST—LARGEST—STRONGEST
Southern Life Insurance Company

Organized 1871 : RICHMOND, VA.

Has won the hearty approval and active support of the people by its promptness and fair dealing during its FORTY-FIVE years of successful operation.

A. W. JACKSON, General Agent, Rooms 1032-1033 Healey Bldg., ATLANTA, GA.

DAYLIS
Office Equipment
CO.
15 BROAD ST.
PHONE M. 241

THIS IS THE 1916 ATLANTA CITY DIRECTORY

- JONES** 1069
- « L L, molder General Pipe & Fdy Co
 - « L Plitts, clerk Atl Terminal Co, r 424 E Georgia av
 - « Mabel Miss, billing clk Glenn Photo Stock Co, r Hapeville, Ga
 - « Mabel Miss, teacher Inman Pk School, r 12 W Hunter
 - « Mabel (c), cook, 82 Copenhill av, r 25 Webster
 - « Mae Miss, opr Bell Tel Co, r 46 DeGress av
 - « Mae L Miss, clk Geo Mau Bakery, r 72 Stonewall
 - « Maggie (c), dressmaker, 190-D Hilliard, r same
 - « Maggie E (c), teacher Roach St School, r 242 Magnolia
 - « Maggie M, widow John, r 118 Center
 - « Major H, r 117 Kirkwood av
 - « Major I, carpenter Murray Co, r 160 McMillan
 - « Malinda (c), cook, 30 St Charles av, r rear 29 E Fort
 - « Mamie Miss, clerk Bell Tel Co, r 134 Hunnicutt
 - « Mamie (c), laundress, r 510 Hill and 143 W Mitchell
 - « Manuel, foreman Sou Chem Products Co, r 12 Corput
 - « Marcellus M, r 119 Courtland
 - « Marcus L, painter, r 148 N Whitefoord
 - « Margaret Miss, r 515 N Jackson
 - « Margaret (c), r 93 S Jackson
 - « Margaret (c), domestic, 221 Courtland, r 148 Houston
 - « Marguerite (c), laundress, r 54 Orange
 - « Marguerite (c), teacher Roach St School, r 242 Magnolia
 - « Maria (c), cook, 311 Washington, r rear same
 - « Maria (c), cook, 656 W Peachtree, r rear same
 - « Maria (c), laundress, r 148 Houston
 - « Marie (c), laundress, J S Cohen, r rear 777 Peachtree
 - « Marlon, machinist S A L Ry, r 20 Dunn
 - « Mark (c), laborer Atlantic Steel Co, r 47 Julian
 - « Mark A, st car conductor, r 31 Leslie
 - « Martha (c), laundress, r 154 Madison, 60-A Henry, and 149 Randolph
 - « Martin (c), laborer, r 90 Grove
 - « Mary Miss, nurse Grady Hospital, r 101 N Butler

Talk to THOMAS & THOMAS ABOUT INSURANCE

ATLANTIC LIFE INSURANCE CO.

OF
Richmond, Va.
Phone Ivy 8526
HEALEY BLDG.

YOUR GROCER SELLS

Uncle Sam Bread

Ask For It
It's Always Good
You Can Depend on it.

- « Mary (c), cook, 522 Peachtree r rear same
- « Mary (c), cook, 115 Sinclair av, r rear 55 Hurt
- « Mary (c), domestic, r 286-A Terry
- « Mary (c), dressmaker, r 165 Clarke
- « Mary (c), laundress, r 442 Ira, 3 Johnson, 19-B Lawshe and 6 Mathews al
- « Mary (c), laundress, r 26 Culver, 60 Crumley, 22 Carter, 195-A N Fort and 49 Gray
- « Mary (c), maid, 52 Druid pl, r 138 Gray
- « Mary (c), scrubwoman, Hurt bldg, r 331 W North av
- « Mary (c), seamstress, r 268 Auburn av
- « Mary D, widow William T E, r 320 Grant
- « Mary E Miss, steno bkkpr H G Keeney, r 320 Grant
- « Mary E Miss, r 229 The Prado
- « Mary E (c), cook B B Bukojzer, rear 87 W 14th
- « Mary F Mrs, r 582 Edgewood av
- « Mary J (c), cook, D Woodward, r 18 Howard
- « Matthew W, r 69 Fairlie
- « Mattie, widow F Byron, r 20 Dunn
- « Mattie, widow John W, r 342 N Boulevard
- « Mattie (c), domestic, r 107-A Bisbee av
- « Mattie (c), laundress, r 34 Donnelly av, 87 Hilliard, 172 Irwin and 75 Pratt
- « Mattie (c), seamstress, r 329 Capitol av
- « Mattie (c), seamstress, r 48-A Trenholm
- « Mattie I (c), teacher Morris Brown Co, r 169 Connally
- « Maude (c), domestic, r 429 Martin
- « Maude (c), domestic, r 191 1/2 Gilmer
- « May Miss, opr Enterprise Mfg Co, r 28 1/2 Highland av
- « Melvia C, colr J J Haverly Co, r Decatur, Ga
- « Mercer F, st car conductor, r 4 Center
- « Miles R, oller, Atl Gas Light Co, r 211 Angier av
- « Milton N, sec-treas Cotton State Investment Co, r Griffin, Ga
- « Minnie (c), domestic, r 170-B Fort

E. A. BOSTROM MFG. COMPANY
ENGINEERING INSTRUMENTS
290 EDGEWOOD AVE. PHONE IVY 4285

Rooms
1520-21

PERRYMAN-BURSON Co.
 TRUSSES, RUBBER GOODS
 SURGICAL INSTRUMENTS
 HOSPITAL SUPPLIES

109 N. PRYOR ST.
 OPP
 CANDLER BLDG.

IVY
 4434

HORSE HARNESS, A N D MULE MILLINERY E. D. CRANE, CO.
 Saddlery and Repairing 53 S. Broad St. Phone M. 2942

- JONES** 1070
- « Minnie (c), laundress, r rear 25 Pittman pl, 83 Thurmond, 127 Lawshe and 42 Diamond
 - « Minnie (c), maid, Dr R F Ingram, r 17 Fort
 - « Montine Miss, slsldy Davison-Paxon Co, r 90 Garden
 - « Morgan (c), hlpr Atl Terminal Co
 - « Morris, mach Atl Metal Bed Co, r College Park, Ga
 - « Moses (c), carpenter, r 15 Marcy
 - « Myers (c), laborer, r 485 E Fair
 - « Myra C Miss, steno H A Lockridge & Co, bds 74 E Mitchell
 - « M Cornelia Miss, asst Dr M E Turner, r 314 Lawton
 - « Nancy (c), laundress, r 30 Victoria
 - « Nannie A Mrs, boarding, S36 Marietta, r same
 - « Nathan A (c), laborer, r 54 Reed
 - « Nathaniel F, clk N C & St L R R, bds 213 Bass
 - « Ned (c), janitor Gray St School, r 79 Larkin
 - « Nellie (c), cook, 336 Myrtle, r rear same
 - « Nettie (c), laundress, r 45 Travis
 - « Nettie W, widow D Everhart, r 44 Rankin
 - « Newfield T, mgr Atl Sales & Adv Co, r 938 Highland av
 - « Nicholas D, bkkpr S & S Packing Co, r 320 Grant
 - « Nomie, widow Daniel J, r 449 N Boulevard
 - « Nonie (c), laundress, r 222-A Fort
 - « Nora (c), laundress, r 337 Hilliard
 - « Nora (c), maid, Peachtree Inn
 - « Nora B Miss, milliner, r 15 LaFrance
 - « Ola (c), laundress, r 76 Lambert
 - « Oliver H, r 180 Capitol av
 - « Ollie T (Ponders & Jones), r 1 Curran
 - « Ophlia (c), laundress, r rear 728 DeKalb av
 - « Ora (c), cook, 64 Cleburne av, r rear same
 - « Orran F, barber S C Will, r 52 Leslie
 - « Orrin W, driver City Prison, r 89 McDonald
 - « Orville R, policeman, r 393 Oakland av

FOR THE BEST IN GROCERIES Call
KAMPER'S, Ivy 5000 494 Peachtree Street

- « Orzia E (c), driver, S86 Highland av, r 327-B Hilliard
- « Oscar C, st car conductor, r 143 Courtland
- « Oscar F, asst supt Public wks, Fulton Co, r Bellwood camp
- « Oscar T, laborer Atl Warehouse Co, r 29 Emmett
- « Owen (c), drayman, r 25 Webster
- « Palmetto, maid Dr C E Murphy, r 75 Electric av
- « Parrie (c), laundress, r 9 George
- « Patrick H, clerk P O, r 269 Grant
- « Patsy (c), laundress, r 22 Bynum
- « Paul (c), laborer, r 79 Parker
- « Paul H, bkkpr Retail Credit Co, r 72 Westminster drive
- « Paul H, carpenter Atl Warehouse Co, r 70 Spring
- « Paul H, meat cutter D L Echols, r 149 Candler
- « Paul R, clerk, Georgian, rms 171 Capitol av
- « Paul T Dr, 495 N Boulevard, r same
- « Paul W, slsmn, 66 Whitehall, r 131 Captol sq
- « Pauline (c), r 170 E Cain
- « Pauline (c), maid, apt B 11 W Baker, r 107 E Cain
- « Payton S (c), laborer, r 6 Myrtle
- « Pearce (c), laborer Willingham Tift Lbr Co
- « Pearl (c), r 68 Markham
- « Pearl (c), domestic, Empire Hotel, r 35 Myrtle
- « Pearl E Miss, r 727½ Marietta
- « Percy J, molder Cont Gin Co, r 226 Sunset av
- « Perry (c), laborer, r 733 N Jackson
- « Peter J (c), porter Grady Hospital, r 12 Daniel
- « Pink (c), lather, r rear 18 Druid pl
- « Priscilla (c), laundress, r 96½ Rockwell
- « P S, switchman S A L Ry
- « Queenie (c), domestic, 184 Cascade av, r Cascade rd
- « Ralph, slsmn Murray Shoe Store, r 104 E Ellis
- « Ralph M, slsmn Buckalew & Elliott, r 201 Bellwood av
- « Ramsey (c), chauffeur J L Riley, r rear 1163 Peachtree
- « Ray Miss, trained nurse, 25 Porter pl, r same

ALKALENA MINERAL WATER CO.

G. W. FOOTE, Sec'y-Treas.

Phone M 2512

24 S. Broad St.

FREE

A Silk-Lisle pair of "NOTASEME" hose for man or woman, to every person buying a pair of shoes and saying they saw this advertisement. 18 years in Atlanta selling Good Shoes
JOHN LOW SMITH 18 W. MITCHELL ST.

THIS IS THE 1916 ATLANTA CITY DIRECTORY

BEAULLIEU & APPLEWHITE
BUILDING SUPPLIES
*Metal Weather Strips for
 Doors and Windows, to
 Save Cool and Keep out
 the Cold Weather*
 1317-3rd NATL
 BANK BLDG
 IVY
 1759

THIS IS THE 1916 ATLANTA CITY DIRECTORY

- JONES** 1071
- « Ray P, r 23 Whitefoord av
 - « Raymond (c), laborer, r rear 389 Gordon
 - « Rebecca, widow James, r 515 N Jackson
 - « Reather, works Montag Bros
 - « Rebecca L, widow Oliver H, r 180 Capitol av
 - « Reiby Miss, prin Peoples St School, r Kirkwood, Ga
 - « Reuben E, cashier, J L Riley & Co, r Riverside
 - « Richard (c), chauffeur, 55 Hurt, r rear same
 - « Richard E, supt Spratt Chair Co, r 70 Hampton
 - « Richard H (c), carpenter, r 220 E Cain
 - « Richard M, acct Public Wks, Fulton Co, r 26 Boulevard pl
 - « Robert, opr Western U, bds 131 Washington
 - « Robert (c), driver J J Payne, r 362 McDaniel
 - « Robert (c), driver, r 321 S McDaniel
 - « Robert (c), driver R H Caldwell, r 67 Mathews
 - « Robert (c), fireman, r 158 Gray
 - « Robert (c), janitor Girls High School, r 23 Webster
 - « Robert (c), laborer Excelsior Lndry, r 40 Parsons
 - « Robert (c), painter Atl Metal Bed Co, r 58 Rock
 - « Robert (c), porter Nat Kaiser & Co
 - « Robert (c), waiter, r 269 Hilliard
 - « Robert A, machinist Atl Joint Terminals, r 222 Stewart av
 - « Robert F, clerk W & A Ry, Co, r 36 Fairbanks
- JONES ROBERT H**, gen mgr Atl Development Co, r 14 E 14th
JONES ROBERT H JR, lawyer, 1404 Third Natl Bk bldg, r 24 Adair av
- « Robert P, (Jones & Chambers), r 231 Juniper
 - « Robert P, barber H B Howard, rms 62 Walton
 - « Robert P, sec-treas Estes Surgical Sup Co, r East Lake
 - « Robt W, grocer, 403 E Hunt, r 350 E Georgia av
 - « Rosa Miss, r 226 W Peachtree
 - « Rosa (c), laundress, r 517-A Glenn
 - « Rosa M (c), nurse Grady Hospital, r 101 N Butler
 - « Rose (c), laundress, r 303½ Chapel and 19 Daniel

BARFIELD

Atlanta's Newest and
 Most Sanitary Fish
 Market



COMPANY

41 E. ALABAMA ST.
 Phone M 1335
 Atlanta 1113

- « Rose (c), maid Imperial Hotel
- « Ross W, mach Sou Shops, r 236 Sunset av
- « Rowland W, slate roofing, r McDonough rd
- « Roy, driver, City, r 38½ Tyler
- « Roy C, mach Sou Shops, r 246 Jones av
- « Roy F, mach Ford Motor Co, r 514 Spring
- « Roy J, st car conductor, r 220 Highland av
- « Roy R, clerk Southeastern Fgt Assn, r Y M C A
- « Royal G, trav slsmn Geo F Eubanks M Co, r Hapeville, Ga
- « Ruby Miss, bkkpr J K Orr Shoe Co, r 12 Park
- « Ruby M Miss, steno Int Cor Schools, bds 509 Washington
- « Rudolph W, bkkpr 305 Walton bldg, r 13 Murphy av
- « Ruhamah S (c), teacher Mitchell St School, r 60 Tattnall
- « Russell H (c), shoemaker, 257 Vine, r same
- « Ruth Miss, teacher Spelman Seminary, r same
- « R Allen, clk tax collector, Court House, r 23 Willow
- « R Carlton, trav slsmn John Silvey & Co, r 186 W North av
- « R Charles, trav slsmn Ragan-Malone Co, r Macon, Ga
- « R O, teamster dept Public Wks, r Bellwood camp
- « R P, pusherman Atl Gas Light Co, r 610 Roswell, Marietta, Ga
- « Salar (c), cook 253 Bedford pl, r 251 Piedmont av
- « Sallie (c), cook Mrs S D Harris, r rear 765 Peachtree
- « Sallie (c) cook 29 Argard, r Meldon
- « Sallie A, widow Meyers, r 211 Angler av
- « Sallie A, widow Wm J, r 358 Oak
- « Sallie T, widow James T, r 297 Highland av
- « Sally (c), cook, r 167 E Ellis
- « Samuel, clerk Elkin Drug Co, r 147½ Kelley
- « Samuel, r 25 Larkin
- « Samuel (c), driver Randall Bros Coal Co, r 41 Howell
- « Samuel (c), foreman Bell Laundry, r 185 Chapel
- « Samuel (c), ball boy Hotel Ansley, r 164½ Hilliard
- « Samuel (c), laborer, r 44 Old Wheat
- « Samuel (c), laborer, r 37 Murray

OUR

**TRUNKS, BAGS
 AND CASES**

MUST MAKE

GOOD

AND

ARE BACKED

BY OUR

GUARANTEE

THE

ATLANTA

TRUNK STORE

SINCE

1875

92 Whitehall St.

Phone M 466

Home of Hart, Schaffner & Marx Clothes
Daniel Bros, Co. 45 - 47 - 49
Peachtree Street

STORAGE
SKINNER BROS.
 TRANSFER and
 STORAGE CO.

Household Goods,
 Pianos,
 Packing and
 Shipping
 165
 WALTON
 ST

MARK NABORS & CO.
MOTOR TRUCK SPECIALISTS ⁵⁰⁶ **WHITEHALL** Phone M 529

JONES

1072

- « Samuel (c), laborer R S Armstrong & Bros, r 45 Davis
- « Samuel (c), laborer, Sanitary Dept, r 10 Elm
- « Samuel B, tinner Anderson Bros, r 86 Lake av
- « Samuel B (c), elev opr, 32 Fairlie, bds 43 Henry
- « Samuel D, pres Atl Stove Wks, r 900 Peachtree
- « Samuel J, salesman, r 40 Forrest av
- « Samuel M, sawyer Union Lbr & Bx Mfg Co, r 8 Fern av
- « Samuel P, pressman J P Stevens Eng Co, r 39 Broyles
- « Samuel P, died Sept 17, 1915, aged 45, r 623 Hill
- « Samuel S, dairyman, 176 W Fair, r 180 same
- « Samuel Y, restaurant, Natl Stock yds, r 368 Marietta
- « Sanorah, widow Rufus, r 579 N Jackson
- « Sarah, widow Hamel N, r 11 Nesbit
- « Sarah (c), laundress, r 178 Howell
- « Sarah (c), lodging house, 78 Markham, r same
- « Sarah (c), presser W A Stoddard, r 57 Davis
- « Sarah L, widow Thomas R, r 348 Myrtle
- « Saunders, trav slsmn Atl Stove Wks, r 900 Peachtree
- « Seaborn D, book binder, Foote & Davies Co, r 41 Crew
- « Selden B, dist mgr Allis-Chalmers Mfg Co, r 4 Howard
- « Sherman (c), glazier W L Traynham
- « Sherman J (c), fireman, r 76 Sampson
- « Shoe Store, Inc, F B Jones pres, J K Jones v pres, 25 W Mitchell
- « Sidney (c), farmer, r 25 Lee
- « Simon (c), butler 126 Juniper, r 228½ E Cain
- « Simon (c), laborer Sou Ry, r 180 Little
- « Simpson (c), waiter A M Verner, r 313 Fort
- « Sindy, laundress, r 246 Windsor
- « Solomon (c), laborer, r 315 Smith
- « Spart G, trav slsmn Ragan-Malone Co, r Gainesville, Ga
- « Stacy, slsmn Cap City Tob Co, r 297 Highland av
- « Stanley, clk G S & F Ry, r 206 Rawson
- « Starbuck R, clk Queen Ins Co, r 102 E Merritts av

**DEPARTMENT
 STORE**

Phone M 1061

Highs

**GROCERY
 DEPARTMENT**

Phone M 1064 to 1069

- « Stella Miss, r 12 Park
- « Stephen (c), laborer, r rear 147 Piedmont av
- « Stewart D, groceries and meats, 124 Whitehall, r Ormewood pk
- « Stokes M (c), shoemaker, 53 Central av, r 454 Houston
- « Susie (c), cook, r 201 Markham
- « Susie (c), domestic, Dr D Y Sage, r 215 Howell
- « Tee, widow Samuel P, r 210 Simpson
- « Thomas, carpenter, r 16 Bluff
- « Thomas, driver, r 116 Love
- « Thomas (c), butler, 103 E North av, r rear same
- « Thomas (c), collector, r 121 S Humpbrles
- « Thomas (c), driver Barnett Bros, r rear 292 Juniper
- « Thomas (c), laborer W & A Ry Co, r 52 Orange
- « Thomas (c), laborer, Sanitary Dept, r 25-A Julian
- « Thomas (c), porter Clanton & Webb Co, r 99½ Fraser
- « Thomas (c), driver, 170 E Hunter, r 77-B Bell
- « Thomas A, repairer, Ga Ry & Pwr Co, r 69 Bass
- « Thomas C Dr (c), 51½ S Broad, r 160 Rhodes
- « Thomas E, bkkpr B Ehrlich, r 49 Crew
- « Thomas H, clk Cook Hardware Co, r Kirkwood, Ga
- « Thomas H, laborer Ford Motor Co, r 50 Williams
- « Thomas J, carpenter, r 143 Courtland
- « Thomas J, carpenter Atl Warehouse Co, r 303 Crew
- « Thomas L, baggage master, A & W P Ry, r 196 Oak
- « Thomas M, clk Eggleston & Prescott, r Y M C A
- « Thomas P, bkkpr, r 82 Druid pl
- « Thomas W, shp clk Nunnally Co, r 435-A Spring
- « Thompson H, life ins, 140 Trinity av, r same
- « Tobias B (c), lunches, 262 Auburn av, r same
- « Toliver W, moved to Macon, Ga
- « Tudor, clerk Internatl Harvester Co, r 526 N Boulevard
- « T H Miss, seamstress M Rich, r 29 E Alexander
- « T Harvey, r 301 Decatur
- « T Lois Miss, student, r 196 Oak

TYPEWRITERS RENTED 4 Months for \$5
 Phone Main 2526
AMERICAN WRITING MACHINE CO., 48 N. Pryor St.

CALLING
182 WACK-SIGHS 34 1/2
 MARLETTA

THIS IS THE 1916 ATLANTA CITY DIRECTORY

ELECTRIC FIXTURES AND SUPPLIES

CARTER ELECTRIC CO.

JOBBERs and RETAILERS 72 N. BROAD ST.
PHONE IVY 6868 ATLANTA PHONE 3271

BESSIE ANDERSON
MULTIGRAPHING

PUBLIC

STENOGRAPHER

825

Atlanta Natl.
Bank Bldg.

Phone
M 6950

JONES

1073

- « T Wafford, flagman Sou Ry, r 514 Spring
- « Vasco, conductor Sou Ry, r Inman Yards
- « Victoria, widow Andrew E, r 60 Dillon
- « Victoria (c), laundress, r 189 Smith
- « Virgil, lawyer, 516 Fourth Natl Bk bldg, r 500 Spring
- « Walter, r 11 Webster
- « Walter (c), driver Randall Bros, r 66 Chapel
- « Walter (c), helper Cooleedge & Sons, r 25 Webster
- « Walter E, ins, 325 Austell bldg, r 370 Piedmont av
- « Walter E, opr Fire Alarm dept, r 484 Woodward av
- « Walter H, chauffeur Capital City Market, r Kirkwood, Ga
- « Walter S, trav slsmn A M Robinson Co, r Cordele, Ga
- « Washington G, pres Jones-Kennedy Furn Co, r Jacksonville, Fla
- « Wesley (c), coachman, 478 Peachtree, r rear same
- « Weyman R, dairy inspr, City Hall, r 98 Sinclair av
- « Wiley, salesman M Rich, r Decatur, Ga
- « William, bridge man Sou Ry, bds 116 N Boulevard
- « William (c), chauffeur, r 63 W Humphries
- « William (c), cook, 648 N Boulevard, r rear same
- « William (c), cook, r 193 Williams
- « William (c), driver Morrow Trans & Storage Co
- « William (c), laborer, r 288 N Butler
- « William (c), laborer, r 428 Houston
- « William (c), laborer Atl Terminal Co, r 427 Hardee
- « William (c), laborer Fickett Mfg Co, r 165 W Mitchell
- « William (c), laborer Atl Milling Co, r 132 Harris
- « William (c), laborer Atl Gas Co, r 128 Powers
- « William (c), mgr Kerlin & Abbott, r 18 Madison av
- « William (c), plasterer, r 275 Chapel
- « William (c), plasterer, r 268 Auburn av
- « William (c), porter 47 Walton, r 333 Fraser
- « William (c), stove repairer, r 223 Wylie
- « William (c), tailor, J C Partee, r 224 Davis

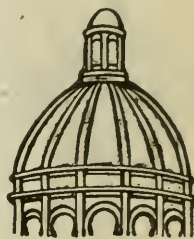

Dry
Clean

and WASH
AT THE

Capital
City

YOU WILL LIKE IT

130

Whitehall St.

5

Phones
M. 1050

CENTRAL BANK & TRUST CORPORATION
5 PAYS 4% ON SAVINGS
MILLION DOLLARS RESOURCES

- « William A, store keeper Atl Joint Terminals, r 14 Inman
- « William A, treas Empire Trust & S Dep Co, r 7 Edwin pl
- « William A, slsmn High's, r 31 E Boulevard, Kirkwood
- « William C, editorial writer, r 92 Angier av
- « William C, slsmn McDonald Fur Co, r East Point
- « William E, grocer, 727 Marietta, r 727½ same
- « William E, clerk, r 98 Hampton
- « William E, chf clk A B & A R R, r 243 Kennedy
- « William E, slsmn Atl Coca Cola Bot Co, r 240 Oglethorpe
- « William E, engr Sou Ry, r 49 Dill av
- « William E (c), carpenter, r 352 Auburn av
- « William F, mgr Marbut & Minor, r 432 Flat Shoals av
- « William H, ins 1004 4th Natl Bk bldg, r 46 S Gordon
- « William H, chauffeur M J Taxi Co, r 40 Curran
- « William H, car repairer Sou Ry, r 69 Bass
- « William H, driver, City Prison, r 695 E Fair
- « William J, watchman Union Lbr & B Co, r 208 Murphy av
- « William L, car repairer Sou Shops, r 46 E Georgia av
- « William L, grocer, McDonough rd, cor Hill, r McDonough rd
- « William L, slsmn Natl Stock yds, r 836 Marietta
- « William M, book binder, Foote & Davies Co, r 41 Crew
- « William M, colr Ed & Al Matthews, r 569 Washington
- « William M, stove repairer 326-B Decatur, r 223 Wylie
- « William M, switchman Sou Ry, r 15 Buena Vista av
- « William N, carpenter, r 389 Allene av
- « William P, fruit peddler, Kirkwood, Ga
- « William R, clk Olsan Co, r 206 Rawson
- « William R, electrician, Bryan Elec Co, r 26 Broyles
- « William R, policeman, r 301 Kirkwood av
- « William S, contractor, r 384 Hill
- « William T Dr, 84 Peachtree, r 908, r 14 St Charles av
- « William T E, died June 28, 1915, aged 62, r 320 Grant
- « William W, moved to Augusta, Ga
- « William W Rev (c), asst pastor Piedmont Av Ch of God, r 36 McGruder

GOOD LUMBER And Anything That
Can Be Made From It
S. A. WILLIAMS LUMBER COMPANY Office and Mill 254 ELLIOTT
Both Phones 328

THIS IS THE 1916 ATLANTA CITY DIRECTORY

FOLSOM'S
 FIRE PROOF
 STEAM HEATED
GARAGE
 COR.
AND CONE
JAMES ST
 PHONE
 IVY
 1476

WALL PAPER
 HIGH CLASS INTERIOR DECORATIONS

PHONE IVY 459
 107 N. PRYOR ST. Opp. Candler Bldg.
FRIDDELL BROTHERS

- JONES** 1074
- « Willie (c), cook, 61 Cleburne av, r rear same
 - « Willie (c), domestic, 92 Marietta, r rear same
 - « Willie C, tinner, C A Gouge & Son, r 72 Simmons
 - « Willis (c), porter Gate City Dental Rooms, r rear 859 Peachtree
 - « Willis B Dr, 319 Atl Natl bldg, r 1209 Peachtree
 - « Wilmer (c), porter, Whitehall Market Co, r 170 E Cain
 - « Winfield P, (Payne & Jones), r 97 W 14th
 - « W, apprentice Cont Gin Co
 - « W E, died Januray 5, 1915, aged 73, r Kirkwood, Ga
 - « W Hampton, carpenter Atl Warehouse Co, r 135 Tift av
 - « W I, r 120 LaFayette dr
 - « W M, laborer Ga Car & Locomotive Co
 - « W T, wire worker Atl Steel Co
 - « & Branch (R P Jones, E B Branch), hdwood flooring, 428 Empire bldg
- JONES & CHAMBERS**, (R P Jones, J S Chambers), lawyers, 1103 Empire bldg
- « & Phillips (J P Jones, C A Phillips), jewelers, 251 Marietta
 - « & Powell (c), (A D Jones, C W Powell), physicians, 192 Auburn av
- Jopling Samuel E**, trav slsmn Atl Broom Co, r 127 E Merritts av
- « Samuel E Jr, slsmn Geo Muse Co, r 127 E Merritts av
 - « Samuel E Mrs, slsdy Davison-Paxon Co, r 127 E Merritts av
- Jordan Ada Miss**, prin Mt Vernon School, r 11 Augusta av
- « Albert J, clk Norris, Inc, rms 44 E Harris
 - « Angeline (c), laundress, r 84 Delta pl
 - « Annie Miss, steno R & J Dick, r 659 N Boulevard
 - « Annie H, widow Charles W, r 74 Queen
 - « Annie (c), laundress, r 280-B Fulton
 - « Arthur, clerk, r 178 Crew
 - « Arthur (c), laborer, r 68 Fitzgerald
 - « Asbel P, clerk Sou Ry, r 103 Cherokee av
 - « Baanie J Miss, opr Exposition Mills, r 125 Main
 - « Benjamin F, blacksmith dept Public wks, r 178 Crew
 - « Bros, (R F Jordan), trunks, bags and haberdashers, 28 E Hunter

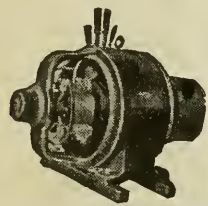

**IF
 IT'S
 ELECTRICAL
 AND CAN BE
 DONE WE
 CAN DO IT**

**BRYAN
 COMPANY**

ELECTRIC

**58
 EDGEWOOD
 AVENUE**

PHONES
 Bell Ivy 1788 & 1790
 ATLANTA 5000

ATLANTA TITLE GUARANTEE COMPANY
 Trust Co. of Georgia Bldg. "Better be SAFE Than SORRY"
 Title Guarantee Policies furnish absolute and perpetual protection

- « Caleb (c), gardener, 548 Highland av, r 31 Alabaster al
- « Calhoun (c), butler, 78 Forrest av, r same
- « Carl, bed maker, Atl Metal Bed Co, r Howell Mill rd
- « Carol Miss, recorder Bell Tel Co, r 238 Hill
- « Carrie (c), cook, r 412 Decatur
- « Charles (c), driver Morrow Trans & S Co
- « Charles D, laborer, r 116 Julian
- « Charles J, mgr Gardner's Bakery, r Y M C A
- « Charles T, clerk Consolidated F & Sup Co, r 76 Crew
- « Charles W, foreman F E Block Co, r 34 S Lawn
- « Charles W Jr, clerk H G Adair, r 34 S Lawn
- « Christine Miss, slsdy J P Allen, bds 74 Queen
- « Clarence (c), laborer, C of G Ry, r 30 1/2 Newton
- « Claude E, clerk Atl Joint Term, r 411 S Boulevard
- « Cleveland E, stable man, New South Bkry, r 3 Fowler
- « Cora (c), domestic, r 408 Terry
- « Cora S Mrs, opr W U Tel Co, r 350 Washington
- « C (c), porter Pullman Co, r 110 Bisbee av
- « C C, blacksmith helper N C & St L R R
- « Daisy (c), maid, 81 Briarcliff rd, r rear same
- « Daniel M, (Piedmont Investment Co), r East Point, Ga
- « David M, helper, Ga Ry & Pwr Co, r Simsville, River car line
- « Edna Miss, slsdy M Rich, r 158 Highland av
- « Edward, slsmn, r 716 Grand bldg
- « Edward (c), laborer, r 18 Culver
- « Edward (c), laborer, Sanitary Dept, r 23 Neal
- « Edward C, slsmn, 161 Peachtree, r The Grand
- « Edward H, trav slsmn, r 115 E 11th
- « Edwin P, slsmn John Silvey & Co, r 115 E 11th
- « Emma (c), domestic, r 208 W Mitchell
- « Emma (c), laundress, r 79 Carter
- « Emma (c), lunches, 270 N Butler, r same
- « Essie Miss, r 115 E 11th
- « E, engineer Atlanta Abattoir

SIGNS Store Front Signs, Office and Window Lettering, Card and Muslin Signs, Carved Wood and Electric Signs
 Massengale Bulletin System 56 Edgewood Ave. Phone Ivy 8740

THIS IS THE 1916 ATLANTA CITY DIRECTORY

The Eichberg Heating Co.

445 MARIETTA ST.

Bell Phone M 4335

Specialists in Heating
and Ventilation in all
its branches.

**DEKALB
SUPPLY Co.**

LUMBER, BUILDING
MATERIAL, BRICK,
CEMENT, LIME,
ROOFING-

Both Phones

DECATUR 3

DECATUR
GA.

JORDAN

1075

- « E Bowen, accountant, r 30 E 8th
- « Fannie (c), laundress, r 185-A Fraser
- « Frank, died March 30, 1916, aged 46, r 127 Lovejoy
- « Frank, carpenter, r 127 Lovejoy
- « Frank H., r 700 E Fair
- « Frank W., meat cutter, D Isenberg, r 593 S Pryor
- « Frederick, laborer, Atl Warehouse Co
- « F August, clk Ga Ry & Pwr Co, r 74 Queen
- « George (c), driver, Jessup & Antrim, r 349 Butler
- « Gilmore, laborer, Atl Warehouse Co
- « G Howard, bkkpr East Atl Grain Co, r 48 Rosalia
- « Harold W., clerk Lowry Natl Bank, r 34 S Lawn
- « Harry, tailor, Veltre & Harmon, r 44 E Harris
- « Harry B., printer, Constitution, r 763 Edgewood av
- « Harry S., inspr Travelers Ins Co, r 342 Forrest av
- « Helen (c), cook, r 364 W North av
- « Henry (c), driver Morrow Trans & S Co
- « Henry (c), laborer John Deere Plow Co, r 6 Glazner av
- « Henry H., arch drftsman P T Mayre, r 258 Lake av
- « Henry L., conductor Sou Ry, r 87 Richardson
- « Herman P., horse shoer, Jackson Shoeing Co, r 11 Cone
- « Hope H (c), tile setter, r 40 Hammock pl
- « Howard C., clerk Consolidated F & Sup Co, r 178 Crew
- « Isaac H., trav slsmn, r 610 1/2 N Boulevard
- « Jacob (c), laborer, Sanitary Dept, r 408 Terry
- « James (c), laborer, Water Wks, r 207 Clarke
- « James A., v pres Kelley-Jordan Belting Co, r 48 Rosalia
- « James D., palnter, r 41 Highland av
- « James H., laborer, City, r 900 E Fair
- « James H., sawyer, Hightower B & T Co, r 23 Bender
- « James K., (Hines & Jordan), r 190 Peachtree
- « James R., slsmn Montag Bros, r 593 S Pryor
- « Jesse (c), laborer, City, r 207 Clarke

Insist
on the

All Star

Label

The
Best
Neck-
wear
Made
for
Style
and
Service

Price 50c

D. W. YARBROUGH

26 Years Experience as Practical

PLUMBER

Graduate N. Y. Plumbing School

10 Equitable Pl. Phone Ivy 493

- « John, steel worker, r 382 Hemphill av
- « John (c), brick mason, r 39 Whitefoord av
- « John (c), laborer C of G Ry, r 216-A Love
- « John (c), laborer, r 274-A Chestnut
- « John (c), laborer Water Works, r 420 Vine
- « John A., meats, 206 Decatur, r Marietta rd.
- « John H., foreman, Ga Ry & Pwr Co, r 411 S Boulevard
- « John R., clerk Lowry Natl Bank, r 74 Queen
- « John W., r Confederate Soldiers Home
- « Johnie A Miss, slsldy Woolworth Co, r 41 Highland av
- « Joseph, r 388 Piedmont av
- « Josie (c), laundress, r 20 Manly
- « Julius (c), machinist, r 349 Wylie
- « Julius C, trav slsmn, r 158 Highland av
- « Junla M (c), teacher, Morris Brown Col, r same
- « J Gwynn, bkkpr, Farmers & Traders Bk, r 85 Walker
- « J H., r 10 1/2 Walton
- « Kate Miss, smstrs Robinson Shirt Co, r Howell Mill rd
- « Lavata Miss, slsldy Davison-Paxon Co, r E F D No 2
- « Lee (c), porter Economy Tire Co, r rear 321 Auburn av
- « Lee M, (Bryan, Jordan & Middlebrooks), r 1055 Peachtree
- « Leon A, painter, r 41 Highland av
- « Lottie (c), laundress, r 574 Glenn
- « Lillie (c), cook, r 95 W Linden av
- « Lizzle (c), r 40 Hammock pl
- « Lucian (c), laborer, r 143 Randolph
- « Ludlow, (Schoen & Jordan), r 286 Myrtle av
- « L H, opr W U Tel Co, bds 245 W Peachtree
- « Mable (c), laundress, r rear 52 Formwalt
- « Maggie (c), pastry cook, Peachtree Inn
- « Maria (c), laundress, r 96 Reed
- « Martha J, widow James L, r 11 Augusta av
- « Mary, widow William L, r 47 Marcus
- « Mary (c), laundress, r 68 Fitzgerald

**MONCRIEF
FURNACE CO.**

MANUFACTURERS OF WARM AIR FURNACES
AND CONTRACTORS FOR HEATING

139 S. Pryor St.

Phone M 285

See Page 58

THIS IS THE 1916 ATLANTA CITY DIRECTORY

ANDERSON MERCANTILE AGENCY
WE CAN COLLECT THOSE BAD ACCOUNTS
BEST SERVICE SOUTH.
PHONE IVY-1616
HURT BLDG
420

LIGHTING FIXTURES
 Designs and Prices Right
MAZDA LAMPS, FLASH LIGHTS
 "More Light for Less Money"
Queen Mantel & Tile Co.
 56 W. Mitchell St. Phone Main 681

BUSTER BROWN BREAD

IS BETTER;

ASK YOUR GROCER FOR IT.

ATLANTA BAKING CO. 83 MANGUM ST. Phone Main 2564

- JORDAN** 1076
- « Mary C, widow John W, r 388 Piedmont av
 - « Mary F Mrs, machine opr L & L Mfg Co, r 127 Lovejoy
 - « Mattie Miss, slsldy M Rich, r 196-A Capitol av
 - « Minnie Miss, milliner, r 158 Highland av
 - « Minnie Miss, spinner Exposition Mills, r 125 Main
 - « Nannie Miss, opr Bell Tel Co, r 98 W Peachtree
 - « Neal (c), presser W A Stoddard, r 246-A Piedmont
 - « Otis N, mach opr Atl Steel Co, r 382 Hemphill av
 - « Patsie (c), laundress, Troy Ldry Co, r 81 Old Wheat
 - « Pearl (c), laundress, r 84 Markham
 - « Rass K, with Bell Tel Co, r 383 Williams
 - « Richard, r 151 Jackson
 - « Robert (c), chauffeur, r 187 E Merritts av
 - « Robert (c), driver Morrow Trans & S Co
 - « Robert C, student Ga Tech, r 402 Williams
 - « Robert F, lieu county police, Court House, r Lakewood hts
 - « Robert F (c), waiter, r 33 Filtzgerald
 - « Robert H, auto wkr Ford Motor Co, r 178 Crew
 - « Robert J, lawyer, r 50 Pearce
 - « Roscoe V, clerk Bell Tel Co, r 13 Bryan
- JORDAN ROSSER F**, furniture, 144 Auburn av, r 443 Woodward av
- « Ruby (c), laundress, r 142 Elliott
 - « Sadie I Mrs, r 173 Curran
 - « Samuel, laborer S A L Ry Shops
 - « Samuel (c), porter Hollingsworth, Inc, r 199 Lowe
 - « Samuel W, clk Penn Fire Inc Co, r 115 E 11th
 - « Shepherd (c), helper Walthour & Hood Co, r 79 Carter
 - « Sidney Miss, teacher Davis St School, r 74 Queen
 - « Sterling G, capt Eng Co No 15, r 145 W 10th
 - « Tandy W, bartender P M Hussey, r 11 Oliver
 - « Thomas A, foreman, Foote & Davies Co, r 530 Capitol av
 - « Thomas C, guard County stockade, r 23 Oliver
 - « Thomas E, mach Mutual Fndry & Mch Co, r Lakewood hts

WALKER ROOFING CO.

We will roof anything, anywhere, with any material, at any time, and do it right.
273 Marietta Street Phone M 4075 Atl. 637

- « Thomas J, steward, r 148 Oakland av
 - « Walter (c), porter Capital City Ldy, r 27 Sampson
 - « William, mach opr Phoenix Planing Mill
 - « William (c), porter Royal Pool Parlor, r 185 Solomon
 - « William E, watchman A B & A Ry, r Howell Mill rd
 - « William C, mach opr Am Can Co, r Jonesboro rd
 - « William E, mach opr Phoenix Planing Mill, r 12 White
 - « William H (c), waiter, r 434 S McDaniel
 - « William P, collr Myers-Miller Furn Co, r 52 Currier
 - « William T, clerk Sou Express Co, r 98 W Peachtree
 - « William W, mach opr Exposition Mills, r 125 Main
 - « Willis P, student Ga Tech, r 86 N Howard, Kirkwood
 - « Zachary (c), mach S A Williams Lmbr Co, r rear 24 Oak
- Joselove Isaac, dry goods, 196 Marietta, r 115 W Harris
- Joseph Charles A (c), laborer Sou Furn Co, r 65 Frasier
- « Chauncey S, asst engr A & W P R R, r College Park
 - « Eli, asst treas Pratt E & M Co, r 447 Capitol av
 - « James (c), porter Pullman Co, r 522 W Mitchell
 - « Louis, meats, 186 Decatur, r 246½ same
- Josephs Elias J, sec-treas Pratt Eng & M Co, r 447 Capitol av
- Jossey Guy A, trav slsmn J Regenstein, r 401 E North av
- « William R, groceries, 617 Capitol, r same
- Journal of Labor (weekly), Jerome Jones editor, 929 Grant bldg
- « Way Barber Shop, (W E Drake, W R Mayo), 3 Journal Way
- Jowers Hiram N, blacksmith, 449 Marietta, r 122 McAfee
- « Maude Miss, nurse Piedmont Sanatorium, r 275 Capitol av
- Joy Andrew J, wood wkr, r 269 Clarke
- Joyce Alice (c), domestic, r Bradley's al
- « Charles M, confectioner, 56 McDonald, r same
 - « Essie A, widow Arthur, r 148 Hampton
- Joyner Charles E, slsmn Sands & Co, r 85 Dodd av
- « Charles M, slsmn, r 90 Angier av
 - « Clifford, office boy, Atl Gas Light Co, r 15 Kirkwood av
 - « Frank M, asst dept mgr Foote & Davies Co, r 90 Angier av

Sewer and Drain Pipe, Metal Lath, Fire Brick, Lime, Cement, Plaster and Terra Cotta Ware

SCIPLE SONS
 1101-2-3 THIRD NATIONAL BANK BLDG.

Ivy 483
 Main 923

Atl. 203
 Atl. 285

THIS IS THE 1916 ATLANTA CITY DIRECTORY

LIFE INSURANCE COMPANY OF VIRGINIA

ORGANIZED 1871. RICHMOND, VA.

A. W. JACKSON, General Agent

Rooms 1032-1033 Healey Bldg.

Atlanta, Ga.

Issues the Most Approved Forms of Life Insurance Contracts from \$1,000.00 to \$50,000.00 with Premiums Payable QUARTERLY, SEMI-ANNUALLY and ANNUALLY

SEND HER A BOX OF
Milner's
ATLANTA
CANDY
IT WILL MAKE PEACE FOR YOU
PHONE IVY 1766. 146 PEACHTREE

JOYNER

1077

- « Harry S, hoseman, Engine Co No 1, r 44 W Alabama
- « Holmes H, mgr J Yetter, r 90 Lake av
- « James, machinist, r 4 Williams
- « Julius A, dairy, 86 Carroll, r 15 Kirkwood av
- « J F, carpenter Sou Cotton Oil Co, r Ft McPherson
- « J L, moved to Macon, Ga
- « Mae Miss, steno The B F Goodrich Co, r 90 Angier av
- « Robert, machinist, r 4 Williams
- « Rosa Mrs, sisldy The Fair, r 257 Whitehall
- « Wilder L, collector, r 172 Formwalt
- « W Howlett, clerk Sou Ry, r Kirkwood, Ga
- « W Hugh, clerk Southeastern Tft Assn, r 79 Druid pl

Joyner, See also Joiner

Judd M, die reamer Atl Steel Co

Judge Henry E, chf clk A B & A Ry, r 264 Rawson

« William A, clerk B & O Ry, r 92 E Ellis

Judson W M, r Y M C A

Juett Edwin H, slsmn, r 88 Ponce de Leon pl

« George C, trav slsmn, r 12 Ponce de Leon pl

« James G, trav slsmn, r 88 Ponce de Leon pl

« Kate, widow David P, r 88 Ponce de Leon pl

Juhan Alexander S, driver, r 86 Delta pl

Juhan Mattie (c), cook, r 225 Ira

Juhlin Esther Miss, sisldy Geo Mau, r 273 Hill

« Joseph A, blacksmith S O Mills, r 668 Glenn

Juler John (c), laborer, r 250 Connally

Jules Minnie (c), cook, r 103 Chapel

Julian Georgia (c), laundress, r 131 Whitehall Ter

Jung Fawn, waiter, 36½ Luckie, r same

« Joe, restaurant, 36½ Luckie, r same

« P V Rev, died March 11, 1915, aged 36, r 289 Ivy

Have Your Doctor

Phone Us Your

Prescriptions

COURSEY & MUNN

DRUGGISTS

29 Marietta St.,

Cor. Broad

Junior Order United American Mechanics, state council J E Loveless sec, 28 Capitol av, halls 28½ Capitol av, 292 Decatur, Marietta cor Alabama and Hemphill av, cor Emmett

Juniper Apartments, 110 E 7th

Junkins Andrew (c), mach helper N C & St L R R, r 173 Irwin

« Lillie (c), cook Mrs E W Griffin, r 173 Irwin

Justl Charles R, genl supt Atl Warehouse Co, r 9 Vedado Way

Justice Benjamin (c), porter General Film Co

« Charles (c), porter State Capital, r 34 Horton

« John E (c), driver Otis Elevator Co

« Joseph B, carpenter Gude & Co, r 435 Allene av

« Warren J, r 117 Nelson

« W Alonzo, elec engr, r 284 Luckie

Justin William T, solr W H Hill Ins Co, r 35 Robbins

Justis John, foreman Sou Shops, r 616 Woodward av

« Lowe (c), porter E H Cone, Inc

« Ridley M, fireman Sou Ry, r 616 Woodward av

Justus Green, fireman W & A Ry, r 258 Simpson

Juvenle Detention Home, J M Gloer probation officer, r 96 Trinity av

« Protection Assn, C Jackson gen sec, 47 N Pryor, rm 233

THIS IS THE 1916 ATLANTA CITY DIRECTORY

See the Yellow Section
in the Front of the Book

BICYCLES

**OVERLAND AND OXFORD BICYCLES
ALEXANDER-SEEWALD CO.**

58 N. PRYOR

Phones Ivy 4851 and 8451

**TAXI
CABS
—
CALL**



**PHONE
IVY
322
AND
4051
ATLANTA
3660**

**TOURING CARS
LIMOUSINES
HORSE CABS
LANDAUS
EXCELSIOR
AUTO CO.**

HINCHCLIFFE &
WILSON, Props.

8 Luckie St.

M.D. & H.L. SMITH
TENTS & AWNINGS
 136 1/2 MARIETTA ST.
 IF IT'S MADE OF
 CANVAS
 WE CAN MAKE IT

ALSO
 Dalton, Ga.
 Birmingham, Ala.
 Chattanooga, Tenn.

BOTH PHONES
 BELL 2400
 ATL 1606

BARCLAY & BRANDON CO. FUNERAL DIRECTORS

246 Ivy Street, Both Phones Ivy 788
 AUTO AND HORSE-DRAWN AMBULANCE AND HEARSE

1078

K

- Kabe Clarence A, switchman, r 60 Ponders av
- Kade James, laborer Atlanta Warehouse Co
- Kadel Agnes S Mrs, widow Richard, r 693 S Pryor
- « C R, engineer Sou Ry, r 401 Bryan av
- « Hattie Mrs, r 220 S Boulevard
- « P F, conductor Sou Ry
- Kadel, see Cadle and Keadle
- Kadisha Lodge, 86 Central av
- Kadlae Frank, designer C A Dahl Co, r 148 Ormond
- Kadrinal Samuel, shoemkr 11 Central av, r same
- Kaglemacher Herbert R, carpenter, r 128 McPherson av
- Kahanow Aaron, salesman High's, r 125 E Capitol av
- Kahn Clara, widow Joseph, r 174 Bass
- « D Cerf, agt Mut Benefit Life Ins Co, r 639 Peachtree
- « George S, mgr Columbian Optical Co, r 49-A E Georgia av
- « John B, clerk Olsan Co, r 155 Ivy
- « Joseph M (Kimball Cigar & Soda Co), r Kimball House
- « Lionel J, auto slsmn 54 Peachtree, r 596 Piedmont av
- « Madelaine C, widow Harry L, r 639 Peachtree
- « Marcus, collector, r 329 Woodward av
- « Myer, lawyer 623 Healey bldg, r 329 Woodward av
- « Nathan A (Kimball Cigar & Soda Co), r Kimball House
- « Ralph L, cigarmkr, r 309 Central av
- Kahnweiler Lee (Globe Clothing Co), r 639 Peachtree
- Kahrs Arnold N, r 381 Oak
- Kaigler James H, mgr R A Broyles & Co, r 65 Belmont av
- Kaiser Florence (c), cook 55 Druid pl, r rear same
- « Herbert, loans 1110 Empire bldg, r 728 Piedmont av

PLUMBING

Good Work. Right Prices.
Belcher Heating & Plumbing Co.
 44 Fairlie St. Phone Ivy 6570

- « James (c), barber Hilly Jackson, r 12 Bynum
- « Nat & Co, Nat Kiser pres, jewelers, 21 Peachtree
- « Nathaniel, pres Nat Kaiser & Co, r Pensacola, Fla
- Kaiser, see also Keiser and Kiser
- Kakanis Nicholas, clerk Broadway Htel, r same
- Kakis Antonio, helper J L Verginadis, r 159 Central av
- Kalb Bros (George C and Jacob), sheet mtl wks, 141 Marietta
- « George C (Kalb Bros), r 10 Battlefield av
- « Jacob (Kalb Bros), r 1424 DeKalb av
- « Louis C (Kalb & McCauley), r 397 S Moreland av
- KALB & MCCAULEY** (L C Kalb, J S McCauley), gen cntrs 419 Peters bldg
- Kalech Charles, soda fount 601-A Peachtree, r 497 Simpson
- « Nathan, grocer 499 Simpson, r 497 same
- « Philip, clerk C Kalech, r 497 Simpson
- Kalechman Harry, grocer 157 Stewart av, r same
- Kalish Harry E, salesman, r 278 S Pryor
- « Isaac, tailor, r 300 E 5th
- « Joseph N, optician W Ballard Optical Co, r 300 E 5th
- Kalkhurst Ernest A, mgr Burroughs Add Mach Co, r 48 Peachtree cir
- Kalmia Apartments, 45 E Cain
- Kalsey Peter, clerk A Gust, bds 215 Edgewood av
- Kamensky Fee Miss, nurse Wesley Mem Hosp, r 58 E Baker
- « John, shoemkr J Sandler, r 110 Gilmer
- KAMPER CHARLES J**, pres C J Kamper Gro Co, r 127 Peebles
- « Charles J Jr, engineer C J Kamper, r 24 Cunningham pl
- « Catherine Miss, r 127 Peebles
- KAMPER C J GROCERY CO**, C J Kamper pres, F E Kamper treas, L E Kamper sec, the best in groceries, meats, vegetables, fruits, bread, cake, coffee, tea and toilet goods, 494 Peachtree, phone Ivy 5000 (see center lines)
- KAMPER FRANCIS E**, treas C J Kamper Gro Co, r 34 The Prado
- KAMPER LOUIS E**, sec C J Kamper Gro Co, r 46 Blue Ridge av
- Kamper, see also Kemper
- Kampton John M, r 29 Edwards
- Kamsky John, r 69 Davis

RICHARDSON PLUMBING & HEATING CO.
CONTRACTING AND REPAIRING
QUALITY
 PHONE MAIN 8
 58 SOUTH FORSYTH ST.

L. Y. CARTER, Contractor, Manufacturer of Store and Office Fixtures
 21 PETERS ST. All kinds of Carpenter and Repair Work PHONES { Office, Bell Main 1661
 Residence, Main 1771

THIS IS THE 1916 ATLANTA CITY DIRECTORY

J. A. FISCHER CONTRACTOR and BUILDER

1516 HEALEY BLDG. "I build good houses" Phone Ivy 578

SPECIFY
 "MAY PA M BRAND"
 THE SANDWICH OF FLAVOR
 SERVED AT ALL SODA FOUNTAINS

1079

- Kane Bernard J, r 134 E 8th
- « Bridget Miss, r 70-H E Baker
- « H Augustine, clerk Bell Tel Co, r 97 Mangum
- « John F, supervising agt Singer Sew Mach Co, r 99 Washita av
- « John F Jr, clerk Singer Sew Mach Co, r 99 Washita av
- « Lena, widow M J, dry goods 144 W Mitchell, r 97 Mangum
- « Lizzie (c), seamstress, r 1 Fitzgerald pl
- « Michael J, died January 30, 1916, aged 52
- « Nellie Miss, saleslady C & C Rosenbaum, r 70 E Baker
- « Samuel (c), laborer, r 21 Bradley
- « Vincent B, trav salesman, r 97 Mangum
- « Walter R, clerk C H Godfrey, r 99 Washita av
- Kane, see also Cain, Kean and Keane
- Kanello Gus, restaurant Inman Yards, r same
- Kanoglow Henry, lunches 165 Edgewood av, r 161½ same
- Kantor Arvid, mfrs agt 513 Empire bldg, r 429 Bedford pl
- « Leon, grocer 702 E Fair, r same
- « Michael, refinisher Boorstein Furn Co, r 355 Glenn
- Kaphan Emma Miss, steno, r 2 St Paul av
- « Pauline Miss, nurse, r 47 Westwood av
- Kaplan Abraham N, trav slsmn, r 440 S Pryor
- « Benjamin, shoemkr, r 390½ Capitol av
- « Bessie R Miss, saleslady 66 Whitehall, r 101 Capitol av
- « Charles, tailor, r 85 Kelly
- « Eva Miss, saleslady Olsan Bros, r 176 Bass
- « George A, moved to Chicago, Ill
- KAPLAN HERMAN**, clothing 41 W Mitchell, r 300 N Jackson
- « Ida Miss, cashier Olsan Bros, r 101 Capitol av
- « Jacob, peddler, r 205 E Georgia av
- « Joseph M, r 101 Capitol av
- « Julius, clerk, r 321 Woodward av
- « Louis, teacher, r 319 Woodward av
- « Louis I, clerk Montag Bros, r 440 S Pryor
- « Moses N, r 440 S Pryor

THIS IS THE 1916 ATLANTA CITY DIRECTORY

W. S. DUNCAN CO. Both Phones M. 1616

FLOUR, GRAIN, HAY AND FEED. 18 S. Butler St., Cor. Georgia R. R.

- « Nathan A, trav salesman, r 440 S Pryor
- Kaplan, see also Koplin
- Kappa Alpha Chapter House, 456 Spring
- « Psi Chapter House, 173 N Jackson
- « Sigma Chapter House, 322 Williams
- Karetsky Morris, junk peddler, 76 Martin, r same
- Karlick Isaac, grocer 60 Davis, r 150 same
- « Nathan, grocer 178 Orme, r same
- Karlson Edward, tailor Veltre & Harmon, r 345 Greenwood av
- « John, tailor Geo Muse Co, r 55 W Alexander
- Karlsruher Adeline Miss, slsldy Regenstein, r 357 Pulliam
- Karnwell Katie (c), cook, r 67 Rockwell
- Karos John, waiter Alex George, r 37 Stonewall
- Karp Lewis, grocer 121 W Mitchell, r 256 Martin
- « Max, grocer 44 Davis, r 122 same
- Karr David Y, r 690 E Fair
- « James, machine hand Phoenix Planing Mill
- « John R, carpenter Sharp, Boylston & Day, r 143 Lovejoy
- « Lillian L Miss, press feeder Mutual Pub Co, bds 71 Dernel
- « William A, carpenter D O Martin, r 315 W 3rd
- Karr, see also Carr and Kerr
- Karst Edward J, clerk S A L Ry, r 122 Cherokee av
- « Louis A, clerk S A L Ry, r College Park, Ga
- « Marie E Miss, steno Mut Film Corp, r College Park, Ga
- Karston Carl, inspector Constr Dept City, r 55 Killian
- Kartos James, waiter Henry Kanoglow, r 161½ Edgewood av
- « Leon, restaurant 31 W Mitchell, r 106 Trinity av
- Kartusch Reinhold, moved to Talapoosa, Fla
- Karvelas Nick E, ice cream mkr George Moore, r 25 Washington
- Karwisch Benjamin H, r 175 Kirkwood av
- « Bernard, grocer 545 Marietta, r Austell, Ga
- « Henry, r 175 Kirkwood av
- « John M, wagon builder S E Hunter, r Roswell rd
- « Wagon Works, H M Puckett mgr, 174 Delta pl
- Kass Isaac N, grocer 240 Vinc, r 304 Waldo

Edward D. Clarkson Insurance Agency

P
E
R
F
E
C
T
S
E
R
V
I
C
E

 A
B
S
O
L
U
T
E
P
R
O
T
E
C
T
I
O
N

 Automobile
Industrial
Accident
Health
Fire
Life
Bond
General
Elevator
Employers
Liability
And All
Other Kinds

1108
EMPIRE BUILDING

Phone Ivy 3481

Home of Nettleton & Howard & Foster Shoes Daniel Bros. Co. 45 - 47 - 49 Peachtree Street

THOMAS. I.
LYNCH

INSURANCE
OF

ALL KINDS.

AND LOANS.

1301 EMPIRE

BLDG.

PHONE

IV Y

2432

MARK NABORS & CO.

MOTOR TRUCK SPECIALISTS 508 WHITEHALL Phone M 529

1080

- Kates Dicie A, widow Steven M, r 72 Alene av
Kato Sarah (c), landress, r 11 Beckwith
Katsaros Nicholas, dishwasher N Perfinis, r 23½ S Broad
Kattenhorn Annie L Miss, clk S E Demurrage Bureau, r 148 Oakland av
« Joseph H, clerk 501 Sou Ry bldg, r 148 Oakland av
« Mamie C Miss, steno P F Collier & Son, r 148 Oakland av
« Mary T, widow Henry D, r 148 Oakland av
Katz Harry B, clerk Kibler & Long, r 155 Ivy
« Louis, janitor Jewish Educational Alliance, r 90 Capitol av
« Morris, baker, r 44 Martin
« Myer, baker, r 44 Martin
« Samuel D, mgr Splittorf Electrical Co, r 140 W Peachtree
KATZENSTEIN OTTO, landscape designer 1501 Healey bldg, r 46 Druid cir
Katzoff David, peddler, r 221 E Fair
« Louis, poultry 42 N Moore, r same
« Simon L Dr, 302 Atl Trust Co bldg, r 221 E Fair
Kaufman Charles E, civil engineer City Hall, r 29 S Prado
« Ira U (O F Kauffman & Bro), r 113 S Gordon
« O Frederick (O F Kauffman & Bro), r 296 Gordon
KAUFFMAN O F & BRO (O F and I U), civil and sewerage engineers
landscape designers and expert map engrs. 1322 Candler bldg
Kaufman Annie Miss, steno Fisk Rubber Co, r 142 Pulliam
« Charles, clerk, r 25 Colquitt av
« David, mgr N Kaufman, r 142 Pulliam
« Ferdinand M, sec-treas Empire Prtg & Box Co, r Piedmont Hotel
« Louis, clerk B Klein, r 142 Pulliam
« Morris, tailor, r 314 Woodward av
« Nathan, junk 280 Decatur, r 142 Pulliam
« Philip, r 245 Woodward av
« Rosa Miss, r 301 Washington
Kaufmann Albert, pres Natl Straw Hat Wks, r 315½ N Moreland av
« Bernice Miss, r 301 Washington
« Bettie Mrs, widow Leopold H, r 301 Washington
« Bertram, inspector Western Elec Co, r 648 Washington

Quality
Service
Satisfaction

plus ECONOMY are
what you get with
everything you order
from us, whether it
be a typewriter rib-
bon, a quantity of
your printed forms,
a subscription to
your favorite maga-
zine, or anything else
in our varied lines.

Barker-Bevil
Agency

19-21 Peters St.

Phone Main 4623-J

Oldest Subscription
Agency in the
South

Printing of All Kinds

Typewriter Ribbons

Carbon Paper

Etc.

MORROW TRANSFER & STORAGE COMPANY

WE STORE AND HAUL ANYTHING

Phones BELL M-4355
ATLANTA 137

- « Henry, trav salesman, r 648 Washington
« Lawrence, r 648 Washington
« Lepold H, died June 15, 1915, aged 60, r 301 Washington
Kavouras Eli, pres The Zakas Bakery, r 95 Trinity av
Kawner Mfg Co (Niles, Mich), R L Davies mgr, 1129 Candler bldg
Kay Adah F Miss, clerk 66 Whitehall, r 99 Josephine
« Auston E, stock dealer, r 65 Howell Mill rd
« A Lambdin, editor Right Off The Reel, r 312 Rawson
« Benjamin M, r 352 Whitehall
« David, r 352 Whitehall
« Elbert (c), janitor Home Pk School, r 71 N Boulevard
« Elizabeth Miss, r 99 Josephine
« Frederick E, barber 31 Edgewood av, r Buckhead, Ga
« Herbert (c), r 370-A Jackson pl
« John C, st car motorman, r 118½ Edgewood av
« John R, collector, r 20 Miller av
« Joseph D, agt Natl Life Ins Co, r 77 S Jackson
« Kenneth E, clerk W U Tel Co, r 54 W Peachtree
« Lillie (c), seamstress, r 71 N Boulevard
« Ralph, clerk, r 312 Rawson
« Thomas C, st car conductor, r 579 Chestnut
« Thomas J, r 99 Josephine
« Vincent, musical director, r 312 Rawson
« William G, civil engineer, r 312 Rawson
« William R, peddler, r 77 S Jackson
Kay, see also Cay
Kea Annie Mrs, trained nurse 615 Edgewood av, r same
« Victor E, student Medical College, r 615 Edgewood av
Keadle K Walter, collr Jones-Kennedy Furn Co, r 24 W Baker
Keadle, see also Cadle and Kadel
Kealhofer Charles B, gen frt agt 622 Austell bldg, r 77 Fairlie
Kean Martha, widow William H, clerk Atl Journal, r 245 W Peachtree
« Minnie L Miss, clerk Bradfield Regulator Co, r 17 Alaska av
Keane, see also Cane, Kane, and Keane
Keane John R, r 183-A E Fair

Reeves Machine Co.

105 SOUTH FORSYTH STREET
Phone Bell M 1085

Night Call M 4506-J

Builders of Special Machinery
Repair Work of Every Description
Gear Work and Auto Parts Our
Specialty. Ornamental Brass Work.

THIS IS THE 1916 ATLANTA CITY DIRECTORY

AUTO SUPPLIES

KLAXON SERVICE STATION

Alexander-Seewald Co.

58 N. Pryor Phones I. 4851 and I. 8451

THE EXCELSIOR
A Good
LAUNDRY
PHONE IVY 5171

1081

- Kearney Michael P, timekeeper, r 12 Pulliam
- Keasbey & Mattison Co, C S Berry distributor, 46 Fairlie
- Keating Agnes Miss, bkkpr Keely Co, r 244 S Pryor
- « George, clerk, r 244 S Pryor
- « James B, clerk C H Shaft, r 244 S Pryor
- « Margaret Miss, clerk M Rich, r 244 S Pryor
- « Sarah A, widow Edward, r 244 S Pryor
- « W Horace, clerk Constr Dept City, r 244 S Pryor
- Keaton Henry E (c), stonemason, r 25 Brown
- Kee Frank W, mech Columbia Graphophone Co, r 84 Virgil
- « James (c), laborer, r 78 Jephtha
- KEE LOX MFG CO** (Phila, Pa), Robt E Seely rept, carbon paper and type-writer ribbons, 1115 3rd Natl Bk bldg, phone Ivy 5562
- « Thomas W, mech Bayliss Office Eqmpt Co, r Decatur, Ga
- Kee, see also Key
- Keefe Edward E, st car conductor, r Marietta, Ga
- Keefe David H, lawyer 1109 Atl Nat Bk bldg, r 95 W Peachtree
- « Grace M Mrs, r 793 Piedmont av
- « William W, asst mgr Salvation Army Ind Home, r 158 Whitehall
- Keel Charles H, conductor, r 28 Dunn
- « Elizabeth, widow John W, clerk Montag Bros, r 14 Killian
- « Martha (c), laundress, r 158-A Currier
- « Samuel P, motorman, r 579 Chestnut
- « Thelma Miss, r 28 Dunn
- Keeler Milton E, sec Empire Cotton Oil Co, r 155 Barnett
- « Oscar B, reporter Georgian, r Marietta, Ga
- Keeling George W, auditor B Mifflin Hood Brick Co, r 41 E 13th
- « William J, baker S32 Peachtree, r 41 E 13th
- Keely Arthur C, clerk Son Bell Tel Co, r 7 W Harris
- « A Grice, clerk Gulf Refining Co, r 287 N Boulevard
- KEELY CO**, (John Morris, R E O'Donnelly, F S Ellis), department store, 62 Whitehall
- Keen Edward F, flagman Sou Ry, r 111 Kelly
- « George H, conductor, r 173 Flat Shoals av

COLE BOOK CO. LEADERS IN POLITE STATIONERY, LATE BOOKS, GOOD BOOKS, STANDARD WORKS, NOVELTIES IN CARDS, GAMES, ETC. PHONE 482

- « James C, motorman, r 1073 E Fair
- « Jefferson F, r 173 Flat Shoals av
- « Kathleen Miss, clerk Armour Fertz Wks, r 132 Windsor
- « Katie, widow Isaac T, r 132 Windsor
- « Thomas J, barber J C Fallin, r 181 Flat Shoals av
- Keenan Catherine Miss, nurse Ga Bapt Hosp, r 98 Luckie
- « Edith E, widow William C, r 1420 Marietta
- « Paul, mach, r 1302 Marietta
- « William C, engineer N C & St L R y, r Rome, Ga
- « William M, fireman N C & StL Ry, r 1420 Marietta
- Keenan, see also Kenan
- Keene Alice J, widow George, r 571 N Jackson
- « Carrie B, widow William D, r 105 Angier av
- « Edna E, widow Edward R, steno, r 371 Hill
- « Frederick B, electrn Ford Motor Car Co, r 105 Angier av
- « George H, st car conductor, r E Atlanta
- « George M, bkkpr L C Green, r 571 N Jackson
- « Harry J, r 571 N Jackson
- « S A, despatcher Ca Ry & P Co, r 113 W Howard av, Decatur, Ga
- Keener Charles M, wiredrawer, r 131 Payne av
- « Joseph M, clerk W U Tel Co, r College Park, Ga
- « Otto W, clerk Texas Co, r College Park, Ga
- Keenert Isadore, buyer M Rich, r 39 W 3rd
- Keeney Charles J, clerk S E Frt Assn, r 95 Angier av
- « Hugh G, cider and vinegar 35 Peters, r 95 Angier av
- « Philip G, dep clerk supreme court, r 584 Woodward av
- « P Alphonso, clerk S E Frt Assn, r 95 Angier av
- Keeniette Marion Miss, clerk M Rich, r 43 Piedmont av
- Keese Alex E, ins agt, r 59 Capitol av
- « Alfred R, carpenter, r 161 McPherson av
- « Emmett A, dental student, r 59 Capitol av
- « Henrietta Miss, teacher, r 59 Capitol av
- Keesee Edgar, carpenter, r 19 Patterson av
- « Joseph R, bldg contractor, Monument av, r same
- Keesey William H, clerk Amer Tel & T Co, r 23 E Pine

CARLTON SHOE & CLOTHING CO.

IS THE ATLANTA HOME OF
ALFRED BENJANIN'S
 "CORRECT CLOTHES FOR MEN"
HANNAN'S SHOES
KNOX HATS
 COURTEOUS SERVICE AND HIGH VALUES
 36 WHITEHALL ST.
 Phone M 242
 Atlanta Phone 427

THIS IS THE 1916 ATLANTA CITY DIRECTORY

BOOKHAMMER HAIR DRESSING PARLOR

Chiropody, Manicure, Massage and Scalp Treatment
 48 1-2 Whitehall Street
 Phones Main 214 and 215

**THE THIEL
DETECTIVE SERVICE
CO**
OFFICES IN ALL
PRINCIPAL CITIES
OF UNITED STATES
CANADA & MEXICO
PHONES
OFFICE IVY-4841
RES. W-5354
302
TRUST BLDG.
OF GA.
BLDG.

HOUSE PAINTERS FRIDDELL BROS
107 N. PRYOR STREET
Opp. Candler Bldg. PHONE IVY 41

- 1082
Keetner Arnold, engineer, r 329 Formwalt
Keeton John P, mgr J P Keeton & Co, r Peachtree Hgts
« J P & Co, J P Keeton Mgr, cot seed prod, 1532 Healey bldg
Keever Joseph (c), porter Atl Hotel Supply Co, r 21 Scofield
KEHELEY BROS. (Wm M and Van W), photo enlargements, solar prints
and bromides, 68½ S Forsyth
« Edward F, lineman, r 646 Chestnut
« Joseph N, artist Ga Art Supply Co, r 87 Pickert
« L Porter, artist Ga Art Supply Co, r 360 St Charles av
« Rosa Miss, inspector General Film Co, r Riverside
« Van W (Keheley Bros), r 26 Adair
« William M (Keheley Bros), r 655 Highland av
Kehrer Frank E, whol novelties 509 Temple Court, r Norcross, Ga
Keiffer John F, linotype opr Atl Journal, r 61 E Cain
Keiley Apartments, 14 W Peachtree
« James J, r 34 W 10th
« John, trav salesman, r 18 W Peachtree
« Mary, widow Patrick, r 298 E 4th
« P Edward, mfrs agt 84 Peachtree, rm 501, r 298 E 4th
Keiser Augustus C, mgr Georgia News Co, r 63 Wabash av
Keiser, see also Kaiser and Kiser
Keister Harold, clerk 319 Sou Ry bldg, r 167 Greenwood av
Keith Annie (c), laundress, r 238 Greensferry av, 34 Ira
« Annie Miss, teacher Hill St School, r 144 Richardson
« Berry (c), laborer Swift Specific Co, r rear 307 Capitol av
« Boyd (c), porter E H Cone
« Charles J, r 530 Spring
« Charles M, r 51 Clarke
« David V, propr Hotel Rand, r same
« Elmer, brakeman Sou Ry, r 27 Rock
« Emma L, widow Robert, steno Armour Fertz Wks, r 85 Williams
« Farris (c), porter Central Mkt, r 38 Reed
« George A, r Confederate Soldiers' Home
« George M, teamster Dept Public Wks, r 17 Murphy av

Cable Piano Co
LARGEST SOUTHERN PIANO HOUSE
82-84 NORTH BROAD STREET
GREATEST VALUES OBTAINABLE
Mason & Hamlin, Conover, Cable, Kingsbury & Well-
ington Pianos, Carola Ioner-Players, Euphonia Inner
Players, Victrolas, Victor Records, Sheet Music and
Musical Merchandise.
Phones: Ivy 8700-8701-7297 Atlanta 1073

- « Hattie (c), laundress, r 505 Auburn av
« James (c), laborer Murray Co
« James (c), laborer Coca-Cola Co, r 76 Hilliard
« Jettie L (c), porter Cap City Tobacco Co, r 255 Chestnut
« John (c), tailor, r 238 Greensferry av
« Joseph B, carpenter Cont Gin Co, r 188 Haynes
« Julian M, clerk Atlanta Joint Term, r 51 Clarke
« Lillian E Miss, teacher, r 90 Arizona av
« Lizzie (c), cook, r 20 Lucy
« Marshall W (c), cook, r 24-A High
« Mary (c), cook, r 76 Hilliard
« Norman L, lino opr Byrd Prtg Co, r 37 Elmira
« Pauline (c), laundress, r 95 Johns
« Rosa L, widow Angus, boarding, 116 S Pryor, r same
« Rachel P, widow Jasper, r 580 Spring
« Rufus (c), laborer, r 20 Lucy
« Sophia M, widow George L, r 90 Arizona av
« Stonewall J, engineer Sou Ry, r 294 Spring
« Thomas R, operator, r 150 Park av
« Thomas W, clerk, r Oakhurst
« William (c), janitor Fair St School, r 174 Fort
« William J, clerk H Wilensky & Sons Co, r 116 S Pryor
Kelbaugh Roy O, clerk R M S, r 53 Walker
Kell Cash Grocery (J A Kell, W E Smith), 752 Marietta
« Juan A (Kell Cash Grocery), r 170 Grove
« Solomon, r 56 N Butler
« Wayne S, teacher Ga Tech, r 58 Howell pl
Kellam Armine R, clerk City, r 77 Fairlie
« Eldridge P, bskpr, r 286 East av
« Ernest G, driver Guthman Ludry Co, r 226 Central av
« Ira F, rms 531 Simpson
« John F, chief clerk City Engr, r 1110 Piedmont av
Kellar Henry H, carpenter Ga Car & Locomotive Co
Keller Ernestine, widow John, r 329 Washington
« E Victor Dr, 72 W Peachtree, r 258 Peachtree

SIGNS Store Front Signs, Office and Window Lettering, Card
and Muslin Signs, Carved Wood and Electric Signs
Massengale Bulletin System 56 Edgewood Ave.
Phone Ivy 8740

**SHOP IN THE SOUTH
HARNES
GOLDIN'S
FACTORY**
Phone Main 163
130-132 Marietta St.
**THE MOST
COMPLETE**

THIS IS THE 1916 ATLANTA CITY DIRECTORY

CHAS. WM. BERNHARDT

CONTRACTOR AND BUILDER

195 1-2 MARIETTA ST.
Phone M 1692

WALTER BALLARD
OPTICAL COMPANY



MANUFACTURING
DISPENSING
REFRACTING
OPTICIANS
85 PEACHTREE ST
PHONE IVY 1173

- KELLER** 1083
- « Frank M (c), carrier P O, r 163 Markham
 - « Lester, repairer, r 424 Windsor
 - « Mattie (c), agt Pilgrim H & L Ins Co, r 163 Markham
 - « Waldo J, slsmn Buick Motor Co, r 242 E 4th
 - « William, r 64 Jett
 - « William (c), waiter, r 124 Gilmer
- Kelley Alexander (c), porter, r 13 Crawford pl
- « Alfred E, asst sec-treas Kelley Bros Co, r 77 Oak
- KELLEY BROS CO**, C H Kelley pres, E S Kelley v-pres, A E and K K Kelley v-pres, E H Kelley sec-treas, wholesale grocers, 72 Peters
- « Burris O, towerman Atlanta Terminal Co
 - « Charles (c), r 232 Fort
 - « Charles H, pres Kelley Bros Co, r 17 E Georgia av
 - « Chas H (c), brickmason, r 166 Coleman
 - « Clifford A, metalwkr J T McDonald, r 356 Edgewood av
 - « Edgar S, v-pres Kelley Bros Co, r Palmetto, Ga
 - « Edmund T, bds 51 Houston
 - « Edward H, r 126 Copenhill av
 - « Edward H, sec-treas Kelley Bros Co, r 17 E Georgia av
 - « Ethel Miss, clerk, r 208 Haynes
 - « Harry H, editor W R C Smith Pub Co, r 490 N Jackson
 - « Hattie L (c), asst musical director Public Schools, r 34 Solomon
 - « James F, pres-sec Kelley-Jordan Belting Co (Inc), r Clarkston, Ga
 - « James M, r 127 Bedford
 - « James M Jr, gasmkr The Searchlight Co, r 115 Bedford
 - « James W, carpenter, r 22 Pearce
 - « Jewell, widow James, steno Green, Tilson, McK, r Howell Mill rd
 - « John A, meats 176 Auburn av, r 100 Wabash av
 - « John H Dr, 84 Peachtree, rm 914, r 57 McLendon av
 - « John J, carpenter, r 175 Flat Shoals av
 - « John R (c), porter Pullman Co, r 258 W Fair
 - « John W, elev opr Candler bldg, r 150 Courtland
 - « -Jordan Belting Co (Inc), J F Kelley pres-sec, J A Jordan v-pres, C S Branyon treas, 19 Garnett

INSURANCE PROTECTION

NEW SOUTH RUBBER COMPANY

General Southern Distributors

249 PEACHTREE ST
Rubber Tires and Accessories for Every Service.
Phone Ivy 4564 Atl. 497
"MILES CHEAPER"

QUAKER TIRES

- « Joseph, pressman Georgian, r 118 E Fair
 - « J Leonard, propr Terminal Barber Shop, r 65 Queen
 - « Katherine Miss, steno, r 15 Argard av
 - « Kendrick K, v-pres Kelley Bros Co, r 376 E Georgia av
 - « Lelia Miss, r 208 Haynes
 - « Louise (c), domestic, r 11 Yonge
 - « Luther H Dr, 44 Waddell, r same
 - « Mary (c), cook, r 183 E Cain
 - « Mary F Mrs, widow Alonzo F, r 356 Edgewood av
 - « Maurice M (Posey & Kelley), r 17 Pulliam
 - « Mollie (c), laundress, r 28 Maple al
 - « Myrtle Miss, r 259 Kennedy
 - « Noah H, filterman City Waterwks, r 9 Boyd
 - « Oze G, propr Georgia Dental Parlors, r 684 Washington
 - « Pleasant (c), laborer, r 228-B E Merritts av
 - « Rance O, carpenter, r 178 Kirkwood av
 - « Reuben B, mgr Nuxcara Co, r 138 Sydney
 - « Robert D, electrician Empire bldg, r Kirkwood, Ga
 - « Robert L (R L and W W Kelley), r 208 Haynes
 - « R L and W W, blacksmiths, 47 Elliott
 - « Sallie C Mrs, seamstress V & J Bowie, r 50 Larkin
 - « T Ray, elevator opr Grant bldg, r Kirkwood, Ga
 - « William, laborer, r 66 Jett
 - « William B, v-pres Peard-Law Co, r 134 Linwood av
 - « Wm L, grocer 117 Whitehall, r 82 Sinclair av
 - « William W (R L and W W Kelley), r 208 Haynes
 - « Willie J (c), teacher Yonge St Night School, r 232 Fort
- Kelley, see also Kelly
- Kollogg Arthur B, agt Venable Bros, r 30 W 14th
- « A F, clerk Ga Ry & P Co, r 74 Sycamore
 - « Charles (c), laborer, r 147-B Reed
 - « Fannie Miss, r 22 Rankin
 - « Florence Miss, steno Guarantee Loan Co, r Decatur, Ga
 - « Forrest E, bkkpr Royal Ins Co, r Athens, Ga
 - « Frank (c), coremkr, r 237-B W Hunter

FOR
Auto
Burglary
Liability
Health
Accident
Fire

Maximum Protection at
Minimum Cost

General Accident, Fire
and Life Assurance
Corporation, Ltd.

H. C. GEIGER, Gen. Agt.
307 Trust Co. of Ga. Bldg.

Phone Ivy 5158



THE BARRETT CO. Tarvia

Roofing and Paving Materials Office and Warehouse
292 Marietta St.
COAL TAR, CREOSOTE OIL, PITCH, PAINTS, ROOFINGS. Telephone M 2144

5th St.
METAL WELDING CO.
 AUTOGENOUS WELDING
 CAST IRON AND ALL METALS
 MACHINE PARTS WELDED
 Phone N. 3013 ~ 179 S. Forsyth St.

GOOD LUMBER AND ANYTHING TH Can be Made From
S. A. WILLIAMS LUMBER CO. Office & Mill: 254 Elliott. Both ⁷/₁₁ 328

- KELLOGG** 1084
 « George N, clerk E Rivers Realty Co, r 31 Garfield pl
 « Henry (c), porter, r 147-A Reed
 « Jane A Miss, r 22 Rankin
 « Ruth Miss, teacher 10th St School, r 398 Williams
 « Toasted Corn Flake Co, E W Graves dist mgr, 610 Rhodes bldg
 « Walter T, carpenter, r 405 Pulliam
 « Webster W, carpenter, r 406 Pulliam
 Kells Carrie (c), cook 238 E 4th, r 158 Currier
 Kellum Fannie (c), laundress, r 8 Irene av
 « Samuel M, moved to Knoxville, Tenn
 Kelly Ada (c), laundress, r 18 Lucy
 « Addie, widow Robert I, r 663 S Boulevard
 « Addie (c), laundress, r 34 Solomon
 « Addie D, widow James, r 388 Simpson
 « Albert A (c), porter E H Cone, r 287 Garibaldi
 « Alfred O D, mgr Lee Tire & Rubber Co, r Wellington Apts
 « Charles J, news editor Georgian, r 40 Culberson
 « Clarence (c), labr, r 207 Lambert
 « Cora Miss, necktie opr All Star Mfg Co, r 501 E Fair
 « Dalton (c), waiter E M Shoats (c), r S Atlanta
 « Daniel, grocer 221 E Linden av, r same
 « Donald M, clk R M S, r 228 Pulliam
 « Early, meats 14-A Foote, r 14 same
 « Elliott H (c), butler, r 194 Beckwith
 « Emma Miss, milliner, bds 9 Oxpord pl
 « Esther E Miss, opr Bell Tel Co, r Howell Mill rd
 « Eugene S, v-pres C P Glover Realty Co, r 136 W Peachtree
 « Evelyn Miss, cashier Davison-Paxon Co, r 56 W Baker
 « Everett H, marker Piedmont Ldry Co, r 115 Washington
 « Fannie (c), laundress, r 207 Lambert
 « Fleming (c), porter Davison-Paxon Co, r 62-A N Boulevard
 « Frank (c), cook Terminal Cafe
 « George R, saw mkr Murray Co, r 182 Luckie
 « George W, r 70 Savannah

We Move and Store

We Pack and Ship

PAISLEY Transfer &

Storage Company

J. A. PAISLEY
 Manager

We Employ only Experienced White Help

Office and Warehouse
23 Peters St.
 Bell M 2558
 Atlanta 5314

POWER FOR EVERY PURPOSE
 Georgia Railway & Power Co.

- « Georgia (c), wks Folsom Restaurant, r 1661A Fort
 « Gertrude V Mrs, sec Ga Chamber of Commerce, r 325 Peachtree
 « Grace N Miss, opr Bell Tel Co, r 663 S Boulevard
 « Green B (c), r 161 Gilmer
 « Harold H, elec 17 Rich, r 84 Belmont av
 « Henry (c), fireman, r 112 Thayer av
 « Henry G, r 1 Priscock
 « Homer G, fireman N C & St L R R
 « Isabelle A, widow James, r 121 Boulevard, DeKalb
 « James (c), helper Joseph May & Sons, r 45 Parker
 « James (c), porter Dr M E Turner, r 34 Solomon
 « James B, saw mkr Murray Co, r 182 Luckie
 « James F, solr Bell Laundry, r 142 Walker
 « John H (c), embalmer L L Lee & Son, r 34 Solomon
 « John J, mgr J Duffy, r 748 Piedmont av
 « John W, mechanic, r 58 S McDaniel
 « Joseph (c), labr Pattillo L Co, r 8 East
 « Junius A, slsmn Davison-Paxon Co,
 « J S, watchman A Tuft Cont Eng
 « J Walter, detective, r 694 E Fair
 « Kate widow Richard F, r 320 Woodward av
 « Lemmer E, st car motorman, r 316 Capitol
 « Lucy Miss, opr American Box & File Co
 « Luther, clk, bds 115 Washington
 « Mammie (c), cook, r 10 Hilliard
 « Mannon O, clk R M S, r 110 Langhorn
 « Mary C, widow James, r 163 Central av
 « May Miss, hd nurse Wesley M Hospital, r 129 Courtland
 « Mollie (c), cook 635 Lee
 « Mollie A Mrs, r 136 Luckie
 « Nesbit, st car motorman, r 354 Edgewood av
 « Oscar trav slsmn, r 432 Decatur
 « Oscar L, clk Atlanta Joint Term, r 155 Pearl
 « Rollin H, cashr Va Bridge & I Co, r 193 Lawton
 « R L, switchman Sou Ry, r 208 Haynes

THIS IS THE 1916 ATLANTA CITY DIRECTORY

CEMENT SCIPLE SONS
 Phones: { Ivy 483 Main 923
 Atlanta 203 and 285
 1101-2-3 THIRD NATIONAL BANK BUILDING

LIFE INSURANCE COMPANY OF VIRGINIA

Organized 1871 : : RICHMOND, VA. All Claims paid IMMEDIATELY upon receipt of satisfactory Proofs of Death.

J. C. HOWARD, Superintendent, Is paying its Policyholders OVER
 Rooms 519-525 Empire Bldg., ATLANTA, GA. \$1,250,000.00 annually. : : : : :

BAYLIS
Office Equipment
CO.
1 S. BROAD ST.
PHONE M. 241

KELLY

1085

- « Sara M Miss, steno The Ga Chamber of Commerce, r 325 Peachtree
- KELLY-SPRINGFIELD TIRE CO, J D Cary mgr, 223 Peachtree, after August 1st 233 Peachtree**
- « Stephens S, labr, r 694 E Fair
- « Theodore E, clerk, r 62 Davis
- « Thomas A, r 70 Spring
- « Thomas B, labr Georgia Lead Co, r 250½ Peters
- « Thomas H (c), barber C F Morris, r 232 Fort
- « Thomas O, grocer 94 Jett, r same
- « Walter K, grocer 88 Carroll, r same
- « Watt P (Kelly & Kelly), r 259 Atlanta av
- « Watt P Jr (Kelly & Kelly), r 259 Atlanta av
- « William (c), porter Lewis Bros, r 11 Yonge
- « William A, helper Atl Gas Light Co, r 20 Priscock
- « William E, metal worker, r 356 Edgewood av
- « William F (c), labr, r 19 Hood dr
- « William H, chauffeur, r 20 Pickert
- « William M, house tenders Atl Joint Terms, r 44 Waddell
- « William S, auditor Keely Co, r 251 Peoples
- « & Kelly (W P & W P Jr), lawyers, 412 Anstell bldg

Kelly, see also Kelley

- Kelman Rae Miss, steno D C Cook Pub Co, r 326 Capitol av
- Kelpen Edward L, meat cutter 52 Marietta, r 222 Sidney
- « Olivia Miss, clk 66 Whitehall, r Battle Hill
- « Ralph H, slsmn Walker Bros Co, r 75 Ashby
- « Walker C, fireman Sou Ry
- Kelsey Archibald (c), driver Liquid Carbonic Co, r 33-A Solomon
- « R D (c), porter Pullman Co, r 36 Walnut
- « William J, flusher Sanitary Dept, r 21 Helena
- Kelson Nathan, dry goods peddler, 245 E Hunter, r same
- Kemp Albert (c), baker Geo Mau Bakery, r 78 Oliver
- « Albert E, mailer Atl Journal, r 254-A Courtland
- « Alonzo C, labr, r 92 Walton
- « Amos (c), grocer 176 Irwin, r same

THIS IS THE 1916 ATLANTA CITY DIRECTORY

THOMAS
&
THOMAS
GENERAL
AGENTS

YOUR GROCER SELLS **Uncle Sam Bread** Ask For It

It's Always Good You Can Depend on it.

- « Benjamin E (c), cook W E Ragan, r 218 Williams
- « Beulah Z Miss, slsldy Woolworth Co, r 16 Tilden
- « Charles (c), butcher Atl Abattoir, r 17 Hogue
- « Charles C, toolman, r 191 Curran
- « Cicero, r Howell Mill rd
- « Claud D, fireman N C & St L R R
- « Claude S, carp Willingham Tift Lbr Co, r 314 Luckie
- « Columbus (c), labr, r 129 Formwalt
- « Corinne (c), charwoman Candler Bldg, r 220 Mitchell
- « C H, fireman N C & St L R R
- « Ellen (c), cook, r 47 Greensferry av
- « Fannie (c), domestic, r 19 Reed
- « Frances E, widow Cicero, r 254 A Courtland
- « Frederick A, clk, r 314 Luckie
- « Henry T, machinist, r Inman Yards
- « Ida Miss, opr Enterprise Mfg Co, r 16 Tilden
- « James R, trav slsmn Keystone Type Fdry, r 166 Oglethorpe av
- « John C, bkkpr Olson Bros, r 254-A Courtland
- « John (c), meat cutter, r 221 Ira
- « John A, collr P P Jackson, r 314 Luckie
- « John L, shoemaker, r 51 Strong
- « John O, night supt Candler Bldg, r 678 Ashby
- « Lillie (c), laundress, r 78 Oliver
- « Lula (c), domestic, r 35 Hunt
- « Luther (c), labr, r Kirkwood, Ga
- « Maggie Miss, spinner, r 119 Jefferson
- « Martha A Mrs, widow Solomon, r 678 N Ashby
- « Mary A, widow William H, r 16 Tilden
- « Mary E Miss, opr Bell Tel Co, r 254-A Courtland
- « Rhoda S Miss, smstrs Robinson Shirt Co, r 126 W Cain
- « Richard, trav slsmn, r 166 Oglethorpe av
- « Robert (c), butcher, r 161 Brown
- « Robert (c), porter, r 19 Reed
- « Ruby Mrs, bkkpr Empire Sausage Co, r Smyrna, Ga
- « Rufus (c), butler T A Perry, r rear 874 Peachtree

ATLANTIC LIFE INSURANCE CO.

OF
Richmond,
Va.

1520-21
HEALEY BLDG.

E. A. BOSTROM MFG. CO.
 WE DO CONTRACT MANUFACTURING WORK
 290 EDGEWOOD AVE. PHONE IVY 4285

Phone Ivy
 8526

PERRYMAN-BURSON Co.

TRUSSES, RUBBER GOODS
SURGICAL INSTRUMENTS
HOSPITAL SUPPLIES

109 N. PRYOR ST.
OPR.
CANDLER BLDG.

IVY
4434

Quick Relief for Stomach, Kid-
ney, Liver, Bladder Trouble,
and Rheumatism.

24 S. Broad St. Phone M 2512

ALKALINA

MINERAL WATER

WAGONS, DRAYS, CARTS, BUGGIES, RUBBER TIRES E. D. CRANE CO. DITCHERS AND GRINDERS 53 S. Broad St. Phone M. 2942

- KEMP** 1086
- « Thomas, machinist Sou Ry, r Inman Yards
 - « Thomas A, clk White Provision Co, r 51 Strong
 - « Thomas M, r 20 Corley's av
 - « T Ardell, v-pres Georgia Paint & Glass Co, r 38 Colquhitt av
 - « William (c), drayman West Lmbr Co
 - « William (c), painter, r 255 Greensferry av
 - « William H, labr, r Howell Mill rd
 - « William H, mach opr, r 270 Jett
 - « William L, v-pres Sou Mortgage Co, r 115 Sinclair av
 - « William M, stage hand Atlanta Theatre, r 254-A Courtland
 - « Willis D, contractor, r 73 Auburn av
 - « W G, hostler helper N C & St L R R
- Kemp see also Camp
- Kemper Albert, lawyer 408 Connally bldg, r 478-A E Fair
- Kemper, see also Kamper
- Kempson Mamie (c), laundress, r 124 Yonge
- « Willie B (c), maid V & J Bowie, r 507 Holcomb East Point
- Kempton Bessie Miss, r 602 Ponce de Leon av
- « Edward S, clk, r 101 East av
 - « James, pres Daily Report Co, r 602 Ponce de Leon av
 - « Joseph F, trav slsmn, r 101 East av
 - « Park Improvement Co, M I Holihan pres, real estate, 48 N Broad
- Kenady Fleming G, bkkpr D W Yarbrough, r 467 Crew
- « Frederick P, brake insnr N C & St L R R, r Inman Yards
 - « Helen Miss, clk J P Stevens Eng Co, r 467 Crew
 - « Thomas J, engr N C & St L R R, r 64 Beecher
 - « Wallace D, eng insnr N C & St L R R, r 38 Rosalia
- Kenady see also Kennedy
- Kenan Corydon Mrs, nurse Anti-Tuberculosis Assn, r 174 Forrest av
- « Henrietta Miss, sec American Mica Co, r 87 W Peachtree
 - « I Kirkwood, city slsmn Lamar & Rankin Drug Co, r 174 Forrest av
 - « McKay & Spier Ins. T S Kenan pres, cotton brokers, 24 1/2 Luckie
 - « Owen T Jr, clk W R Prescott, r 314 Courtland
 - « Thomas S, pres Kenan McKay & Spier (Inc), r 85 W 14th

FOR THE BEST IN GROCERIES Call
KAMPER'S, Ivy 5000 494
Peachtree Street

- Kenan see also Keenan
- Kendall Albert (c), driver Phoenix Planing Mill
- « Angie E Miss, teacher Spelman Seminary, r same
 - « A E, Ga Car & Loco Co
 - « A M, solr, rms 188 Courtland
 - « Dora L Miss, teacher Spelman Seminary, r same
 - « Fannie, widow Charles, r 180 E Pine
 - « Gordon (c), porter J I Case Threshing Mach Co, r 51 Fort
 - « Jacob, prop Rex Soda Co, r 151 E Hunter
 - « Johanna (c), laundress, 91 Oakland av
 - « John H (c), porter Hightower-Hallman & Co, r 72-B Richmond
 - « May (c), laundress, r 2 Valentine
 - « Thomas (c), fireman, r 23 Crumley
 - « William J, soldier U S A, r 25 Evans dr
 - « William S Jr, engr Foote & Davies, r 694 Martin
- Kendley George T, st car conductor, r 635 Washington
- « Inez Miss, r 477 Capitol av
 - « John W, st car condr, r 248 Cooper
 - « Thomas A, foreman Ga Ry & Pwr Co, r 477 Capitol av
- Kendrick Arthur F, coal dealer, r 22 W Harris
- « Beulah Miss, r 1235 Peachtree
 - « Callie (c), laundress, r 51 Bradley
 - « Catherine (c), cook 604 N Jackson, r rear same
 - « Cecil V Miss, adv mgr Davison-Paxon Co, r 51 E Georgia av
 - « Charles (c), labr, r 296 Magnolia
 - « Douglas B, sec-treas Dunford Paint & Oil Co, r 123 Lawton
 - « Edward L, slsmn, bds 137 Capitol av
 - « Edward S, slsmn Keely Co, r 189 Highland av
 - « Evans (c), labr, r 224 Piedmont av
 - « Frances Miss, r 1235 Peachtree
 - « Fredrick C, foreman F E Block Co, r 324 Capitol av
 - « George F, pron Union Stable Co, r 108 N Moreland av
 - « Harry C, clk International Harvester Co, r Y M C A
 - « Henry (c), laborer Murray Co, r 261 W 4th
 - « James (c), labr, r 47 Roach

FREE - A Silk-Lisle pair of "NOTASEME" hose for man or woman, to every person buying a pair of shoes and saying they saw this advertisement. 18 years in Atlanta selling Good Shoes
JOHN LOW SMITH 18 W. MITCHELL ST.

THIS IS THE 1916 ATLANTA CITY DIRECTORY

Lowest Mortality for 51 Years
PROVIDENT LIFE & TRUST CO., of Philadelphia
WALLACE W. DANIEL, Genl. Agt. 3rd Floor Connally Bldg. Phone M 1986

BEAULLIEU & APPLEWHITE
BUILDING SUPPLIES
Metal Weather Strips for Doors and Windows, to Save Cool and Keep out the Cold Weather.
1317-319 NATL. BANK BLDG
IVY 1754

THIS IS THE 1916 ATLANTA CITY DIRECTORY

- KENDRICK 1087**
- « John H (c), packer American Can Co, r 172 Gray
 - « John T, died February 2, 1915, aged 60, r 207 Crew
 - « John T Jr, presser R A Moreland, r 207 Crew
 - « Lemuel, estimator Randall Bros, bds 408 Luckie
 - « Lizzie (c), laundress, r 94-B Hunnicutt
 - « Lucretie (c), r 285 W 4th
 - « Lynn S, awning erector, r 207 Crew
 - « Mabel B Miss, cashier J K Orr Shoe Co, r 52 E Cain
 - « Maggie W, widow James F, r 207 Crew
 - « Margaret Miss, teacher Lee St School, r 207 Crew
 - « Mary (c), maid Regenstein, r 47 Roach
 - « Mary C Miss, steno Sou Rubber & Sup Co, r 207 Crew
 - « Mary L (c), laundress, r 27 McGruder
 - « Mary T, widow Emmett L, r 61 McAfee
 - « Mattie (c), laundress, r 6 Delbridge
 - « Nathaniel (c), labr, r 16 Renfroe alley
 - « Paul C, clk Guthman Ldry Co, r 89 Stonewall
 - « Raleigh (c), driver 64 Krog, r 20 Randolph
 - « Roberta (c), cook, r 154 Whitehall Terrace
 - « Thomas (c), labr, r 49 Ezzard
 - « Walter (c), brick layer, r 202 Fraser
 - « William (c), labr, r 51 Bradley
 - « William (c), labr, Atlanta Plow Co
 - « Wu S Dr, 1228 Candler Bldg, r 1235 Peachtree
 - « W Cicero, printer, r 207 Crew
- Kenerly Charles M, real estate slsmn, r 253 E Glenn
 Kenerson Henry E, accountant Haskins & Sells, r R F D No 3
 Kenifick William J, r 73 Fairlie
 Kenimer Charles M, supervisor Fidelity Mut Life Ins Co, r Kirkwood, Ga
 « Gordon, cashier M C Kiser Co, r 27 Albemarle av
 « Oscar E, slsmn M C Kiser Co, r 15 E Merritts av
 Kenly George W, hbkpr Crown Cork & Seal Co, r 99 Forrest av
 Kenna Ida (c), waiter M E Heard, r 221½ Auburn av

BARFIELD

Atlanta's Newest and Most Sanitary Fish Market



COMPANY

41 E. ALABAMA ST.
 Phone M 1335
 Atlanta 1113

- « W F, watchman 170 E Hunter, r 87 Washington
- Kennebrew E R, watchman Bell Tel Co
- « Harriette Miss, slsldy Frontier Press Co, bds 39 E 13th
- « Robert, student, bds 131 Washington
- « William (c), labr, r 37 Beard
- Kennedy Adolphus (c), r 103 Mayson av
- « Alice Miss, bds 50 Houston
- « Alice (c), laundress, r 32 Ezra
- « Aline (c), laundress, r 284-A Rhodes
- « B (c), labr Atl Coca-Cola Bot Co, r 301 Anburn av
- « C J, coppersmith S A L Ry, r Springer
- « Co (T F Kennedy), sheet meal wrkr 17 Oakland av
- « David P, div mgr Florida Citrus EX, r Imperial Hotel
- KENNEDY EDWIN D**, pres Carter Electric Co, res 289 Ponce de Leon av
- « Elizabeth L Miss, smstrs J Frohsin, r 210 E Georgia av
- « Ella (c), laundress, r 154 Gray
- « Ester T Mrs, music teacher piano 20 E Pine, r same
- « Eunice (c), laundress, r 12 Jackson pl
- « Florence Miss, helper Norris (Inc), r 141 Atlanta av
- « Florence S Miss, clk, bds 164 Courtland
- « Frank (c), labr Atlanta Warehouse Co, r 72 Larkin
- « Frank C, steno Kenan McKay & Spier, r 210 E Georgia av
- « Frederick M, collr Jones-Kennedy F Co, r 257 Washington
- « Harry A, clk Atl Paper Co, r 29 West End pl
- « Hemp (c), fireman, r 1 Browns al
- KENNEDY HENRY B**, cashier Fulton Nat Bnk, r 16 Carnegie pl
- « Howard, condr, r 210 E Georgia av
- « Iverson J, garage 120 Marietta, r 50 Houston
- « James (c), wks Ctry, r 284 Rhodes
- « James, mach opr, r 135 Bodford
- « James C, sec-mgr Jones-Kennedy Furn Co, r 29 E 3rd
- « James F, apprentice Cont Gin Co
- « James H, st car condr, r 210 E Georgia av
- « James T, engnr, r 370 E Georgia av
- « Jessie S Miss, house kpr Winecoff Hotel, r same

THE

ATLANTA TRUNK AND BAG FACTORY

CARRIES THE

LARGEST

AND

MOST UP TO DATE

ASSORTMENT

TRUNKS,

BAGS and

SUIT

CASES

IN ATLANTA

92 Whitehall St.

PHONE M 466

Earl & Wilson Shirts and Collars
Daniel Bros. Co. 45 - 47 - 49 Peachtree Street

STORAGE
SKINNER BROS.
 TRANSFER and
STORAGE CO.

Household Goods,
 Pianos,
 Packing and
 Shipping

165
 WALTON
 ST

MARK NABORS & CO.
MOTOR TRUCK SPECIALISTS ⁵⁰⁶ **WHITEHALL** Phone M 529

- KENNEDY** 1088
 « John (c), labr, r 304 Magnolia
 « John H, engr, r Kirkwood, Ga
 « John J, clk R G Dunn & Co, r Marion Hotel
KENNEDY JOHN P DR, city health officer City Hall, r 536 W Peachtree
 « Joseph, steno Whitaker Paper Co, r 25 W Peachtree pl
KENNEDY JOSEPH S, asst cashier Atl Nat Bnk, r Decatur, Ga
 « J B, wire drawer Atl Steel Co
 « Lillie (c), cook, r 110 Currier
 « Lucius, clk, r Woodlawn av
 « Lula Miss, r 345 St Charles av
 « Mable Miss, r 52 E Cain
 « Margaret, widow Robert S, r 92 E Ellis
 « Margaret Miss, r 7 Pulliam
 « Michael J, ast mgr F O E, r 21 W Cain
 « Naomi Miss, steno D C Heath & Co, r Kirkwood, Ga
 « Phillip E, bkpr Kennedy Co, r 626 N Boulevard
KENNEDY ROBERT F, pastor Immaculate Conception Ch, r 79 E Hunter
 « Robert G, disptchr S A L Ry Co, r 34 Belmont av
 « Roy, helper Cooledge & Sons, r 91 Simpson
 « Roy (c), labr Rosenfeld Co, r 103 S Mayson av
 « Sarah Miss, r 107 W Baker
 « Susan (c), laundress, r 213 Glenn
 « S Laval, train caller Sou Ry, r 150 Mills
 « Thomas F, mgr Kennedy Co, r 626 N Boulevard
 « T F, r Confederate Soldiers Home
 « Walter, real estate 295 Washington, r same
 « Wesley, clk Beck & Gregg Hdw Co, r 9 Eleanor
 « William (c), labr, r 154 Gray
 « William E, r 56 Fulton Terrace
 « William H, slsmn C J Kamper, r Smyrna, Ga
 « William R, moved to Pittsburg, Pa
 « William T M, watchman Court House, r 210 E Georgia av
 « Wilson A, barber 282 Whitehall, r 61-A Windsor
 Kennedy, see also Kenady

**DEPARTMENT
 STORE**

Phone M 1061

Highs

**GROCERY
 DEPARTMENT**

Phone M 1064 to 1069

- Kenmore Paul P, carpet clr 66 Whitehall, r 138 Venable
 « William F, cabinet maker, r 1030 E Fair
 Kenner James R (c), porter Royal Barber Shop, r 24 Clifton
 Kennerly Ava M Miss, clk G Blatesos, r 1188 DeKalb av
 « John N, machinist, r 6 Tumlin
 « Lucius V, clk W & A Ry Co, r Ormewood Park
KENNESAW MARBLE CO, G B Thomson sls mgr, 1503 4th Nat Bk bldg
 Kennett Frank S, slsmn, r 604 N Jackson
 Kennett, see also Kinnett
 Kenney Clarence, carp, r 180 S Boulevard
 « Frank M, opr, r 150 Crumley
 « Froney (c), laundress, r 38 Rockwell
 « G R & Co (New York), Rodney Fort mgr, shoes 64 Peachtree
 « Lizzie (c), laundress, r 67 Orange
 « Lucy (c), cook, r 38 Rockwell
 « Mary (c), laundress, r 77 Hilliard
 « Missonri E, widow William O, r 141 Atlanta
 Kenney, see also Kenny and Kinney
 Kennington Grady S, slsmn Kelley-Jordan Belting Co, bds 19 Garnett
 « R F, condr Sou Ry, r 74 E Mitchell
 « William A, labr, r 739 Chestnut
 « William W, boarding house 148 Oliver, r same
 Kennon Farris A, clk Texas Co, r 597 S Pryor
 « G Herman, r 193 Spring
 « Henry L, tel opr 215 Sou Ry Bldg, r 85 Washington
 « Herbert F, clk Foote & Davies Co, r 256 Capitol av
 « J H, carp Atlanta Warehouse Co
 « Nora Miss, r 331 Ormond
 « Rebecca (c), cook 85 Elizabeth, r rear same
 « Reuben L, r 45 Oglethorpe av
 « Sarah P, widow Aldus S, r 45 Oglethorpe av
 « Thomas H, r 331 Ormond
 « Walter (c), porter, r 11 Logan
 « Walter A, real estate, r 38 Oakdale rd
KENNY C D CO, C H McMillan mgr, teas and coffees 82 Whitehall

TYPEWRITERS RENTED 4 Months for \$5
 Phone Main 2526
AMERICAN WRITING MACHINE CO., 48 N. Pryor St.

THIS IS THE 1916 ATLANTA CITY DIRECTORY

CALL IN
182 MACK-SIGNS 3412
 MARIELLA

CARTER ELECTRIC CO.

72 N. BROAD ST.

Phone Ivy 6686 ELECTRIC AND GAS
Atlanta Phone 3271 FIXTURES AND SUPPLIES

BESSIE ANDERSON

MULTIGRAPHING

PUBLIC
STENOGRAPHER

825
Atlanta Nat'l.
Bank Bldg.

Phone
M 1050

KENNY

1089

- « Edward P, r 34 Gilmer
- « Edward P Jr, bkkpr 3rd Nat Bnk, r 58 Alta av
- « Furniture Co, R M Kenny prop, 246 Peters
- « James J, clk, r 34 Gilmer
- « Robert M, prop Kenny Furniture Co, r 55 E Ontario av
- « Stanley A, sls mgr Economy Tire Co, rms 18 W Peachtree

Kenny see also Kenney and Kinney

KENT ALEXANDER H, prop Kent Sign Co, r Cravenwood Sta Marietta car line

- « Alma D Miss, steno Indian Motoreycle Co, r Kirkwood, Ga
- « Apartments, 319 Ponce de Leon av
- « Arthur, clk W U Tel Co, r 285 N Moreland av
- « Barney, wks Atlanta Hosiery Co, r 658 E Fair
- « Benjamin, lay over Atl Steel Co, r 9 Lynch av
- « Charles (c), labr, r 6 Bynum
- « Charles E (c), packer A M Robinson Co, r 6 Bynum
- « Charles O, filterman City Water Works, r 437 W 10th
- « Columbus T, hoseman Eng Co No 4, r 146 W Alexander
- « Daniel H, slsmn Prewitte Bros, r 184 Paynes av
- « Harvey, painter, r 49 Curran
- « Horace, with Kent Sign Co, r Cravenwood Sta
- « Lawrence, with Coca-Cola Bot Co, r Marietta car line
- « Mary L, widow Thomas E, r Kirkwood, Ga
- « Maurice J, v-pres Rosenfeld Co, r 62 Washington Ter
- « Millard F, grocer 90 Carroll, r same

KENT SIGN CO, Alex W Kent prop, we paint any kind of signs anywhere at any time 33½ Auburn av (see cards in Street and business depts)

- « Thomas, driver City Prison, r 657 E Fair
 - « Thomas J, painter, r 7 Snyder
 - « William, carp, r 171 Curran
- Kentor Samuel, clk Nat Pawn Shop, r 291 E Hunter
Kenyon Allen L, bkkpr Rice & Hutchins Atl Co, r 288 Sells av
« Edward, labr, r 315 N Butler

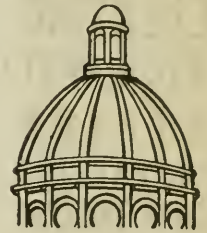

**Dry
Clean
and WASH
AT THE
Capital
City**

YOU WILL LIKE IT

130

Whitehall St.

5

Phones

M. 1050

THIS IS THE 1916 ATLANTA CITY DIRECTORY

CENTRAL BANK & TRUST CORPORATION

PAYS 4% ON SAVINGS
5 MILLION DOLLARS RESOURCES

- « Raphael P, slsmn Rice & Hutchins Atl Co, r 288 Sells av
- Keough J Byron, adv mgr Wesleyan Christian Advocate, r 26 Peachtree pl
- Keown John H, clk N C & St L Ry, r Inman Yards
- « Mary Miss, boarding house, 70 Central pl, r same
- « Ora C Mrs, widow James T, r Inman Yards
- « O D, clk 618 Austell Bldg
- Keramidas Charles (Peachtree Cafe), r 523 N Jackson
- Kerkis John, inspr Bell Tel Co, r 87 Washington
- Kerlin Alonzo C, policeman, r 131 Broyles
- « Ernest F, bkkpr, r 131 Broyles
- « James E, driver Eng Co No 8, r 179 McAfee
- « Joel J, mounter Atl Stove Works, r 102 Waddell
- « J Howard, contractor, r 8 Rosedale av
- « Royal O (Kerlin & Starr), r 1160 Piedmont av
- « S, cement finisher Atlanta Warehouse Co
- « Thomas S, assembler Ford Motor Co, r 399 Whitehall
- « William, messenger W U T Co, r 36 White
- « William D, r 36 White
- « & Abbott (S Kerlin, J Abbott), lunches, 18 Madison av
- « & Starr, (R O Kerlin, J W Starr), lumber 1501 4th Nat Bnk Bldg
- Kern Charles S (Inman Park Pharmacy), r 31 Dixie av
- « Frank P, pres-mgr Sou Iron & Equip Co, r 20 Peachtree pl
- « John F (Inman Park Pharmacy), r 31 Dixie av
- Kernodle Annie A Miss, r 144 S Ashby
- « Lillian Miss, steno C of Ga Ry, r 72 Walton
- « Mary E Miss, tailoress, r 579 Capitol av
- « Victoria Miss, tailoress, r 579 Capitol av
- Kernoole Frederick J, engr Sou Ry, r Inman Yards
- Kerns Carl E, machinist Montag Bros, r 31 Park
- « Harry E, supt Montag Bros, r 31 Park
- « Helen Miss, clk Columbia Planograph Co, r 31 Park
- Kerr George H, coml agt Sou Ry, r 67 Lawton
- « J Edwin (Publishers Press), r 19 Fair View rd
- « Mary L Miss, press feeder, r 71 Dernel

LUMBER

Every Kind, Any Quantity
S. A. WILLIAMS LUMBER CO.
254 ELLIOTT STREET BOTH PHONES M. 328

FOLSOM'S
 FIRE PROOF
 STEAM HEATED
GARAGE
 COR.
 AND CONE
JAMES ST
 PHONE
 IVY
 1476

WALL PAPER
 HIGH CLASS INTERIOR DECORATIONS

PHONE IVY 459
 107 N. PRYOR ST. Opp. Candler Bldg.
FRIDDELL BROTHERS

- KERR** 1090
- « Ozie L, machinist, r 86 Walton
 - « Robert J, brick mason, r 71 Dernel
 - « Robert H, switchman, r 260 Simpsons
- Kerr see also Carr and Karr
- Kerrigan Philip B, trav slsmn, r Kimball House
 - Kerrison Edwin L, trav Dobbs & Wey Co, r 231 E Pine av
 - Kersey William, moulder Atlanta Stove Works, r 552 Edgewood av
 - « William F, carp, r 53 Hill
 - Kershaw Pauline Mrs, slsldy, r 364 Fraser
 - « Will H, stoneman Foote & Davies Co, r 814 Hill
 - Kesaris Peter, waiter S Bojoclas, rms 34 Garnet
 - Kesler Benjamin, peddler 41 N Moore, r same
 - « James P (c), labr, r 185 E Linden av
 - « Thomas H, agt Bankers H & L Ins Co, r 48 Holderness
- KESNER GEORGE T DR**, 309 Walton Bldg, r 269 Lee
- « Ralph W, slsmn, r 269 Lee
 - Kessler Charles M, r 233 N Jackson
 - « David (Bell Pawn Shop), r 29 Larkin
 - « Lizzie Mrs, r 1 Chamberlin
 - « Max, slsmn, r 214 Pulliam
 - « Meyer, r 437 Woodward av
- Kessner Benjamin, died June 22, 1915, aged 45, r 261 E Georgia av
- « Dora, widow Benjamin, r 263 Crew
 - « Ida S Miss, clk, r 263 Crew
 - « Rose Miss, clk, r 263 Crew
- Kessnich Charles E, mgr Mutual Film Corp, r Ansley Hotel
- Ketchum George C, clk, rms 66 E Cain
- « Jack V (J I Ketchum & Sons), r 91 Courtland
 - « Jacob I. (J I Ketchum & Sons), r 91 Courtland
 - « John W (c), porter Daily Report Co, r 48-A Hunt
 - « J I & Sons (J I and J V), jewellers 95½ Decatur
- Ketchum Julia Miss, teacher, r 1148 Piedmont av
- Ketterer Henry C, supt Natl Life Ins Co, r 613 Capitol av
- « Oscar P, plmbr, r 266 Whitehall

**ELECTRIC
 MACHINERY
 WIRING
 INSTALLING
 CONTRACTING
 REPAIRING**

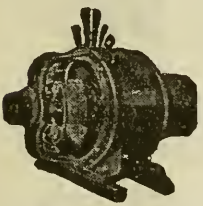

OF ANY KIND
**BRYAN
 COMPANY**
ELECTRIC

**58 EDGE-
 WOOD AVE.**

PHONES:

Bell Ivy 1788 & 1790

ATLANTA 5000

ATLANTA TITLE GUARANTEE CO. Get Your Title Guaranteed
 "Better Be Safe Than Sorry"
 Trust Company of Georgia Bldg.

- Key Alfred (c), drayman, r Bradley's alley
- « Charles W, machinist Murray Co, r 86 E Pine
 - « Clarence T, contractor, r 86 E Pine
 - « Claud T Dr, 47 Inman, r same
 - « Effie (c), cook 537 N Boulevard, r 161 same
 - « Effie M, widow William, r 116 Pulliam
 - « Elizabeth (c), r 172 W Mitchell
 - « Ella (c), cook 53 Forrest av, r 18 Lyons
 - « Emma (c), laundress, r 86 Greensferry av, 152 Auburn
 - « Ernest, r 86 E Pine
 - « Farris (c), labr, r 38 Reed
 - « Frank J, contractor 67 Gaskill, r same
 - « George M, r 844 N Boulevard
 - « George W, died April 10, 1916, r 33 Grady pl
 - « Hattie (c), r 35 Grove
 - « Howard W, slsmn General Electric Co, r 401 Williams
 - « Isaac P (c), labr, r 61 Greensferry av
 - « James (c), driver Boorstein Furn Co
 - « James (c), driver R O Campbell Coal Co
 - « James (c), labr Murray Co
 - « James L, lawyer 503 Temple Court, r 223 Ponce de Leon av
 - « Jessie G, widow Ray, office mgr Burroughs Add Mach Co, r 87 Hurt
 - « Julian (c), porter J A LaHatte Printing House, r 120 Piedmont av
 - « J F, r Confederate Soldiers Home
 - « Lillie (c), maid High's, r 9 Reid
 - « Martha (c), cook 66 E 9th, r rear same
 - « Norwood Miss, teacher Sou Univ of Music, r 172 Forrest av
 - « Orris (c), labr, r 38 Reed
 - « Random M, engrnr Sou Ry, r 47 Inman
 - « Stella Mrs, smstrs, r 699 Capitol av
 - « Thomas J, bds 47 Inman
 - « William (c), baker, r 161 N Boulevard
 - « William O, book binder Foote & Davies Co, r 102 Cooper
 - « William P, clk N C & St L R R, r 45 Inman
 - « W Paschal, carp, r 105 S Pryor

SIGNS

Store Front Signs, Office and Window Lettering, Card
 and Muslin Signs, Carved Wood and Electric Signs
Massengale Bulletin System
 56 Edgewood Ave.
 Phone Ivy 8740

THIS IS THE 1916 ATLANTA CITY DIRECTORY

The Eichberg Heating Co.

145 MARIETTA ST.

Bell Phone M 4335

Specialists in Heating and Ventilation in all its branches.

DEKALB SUPPLY CO.

LUMBER, BUILDING MATERIAL, BRICK, CEMENT, LIME, ROOFING-

Both Phones

DECATUR 3

DECATUR GA.

1091

Key, see also Kee

Keyes Jessie Mrs., r 102 Greenwich av

Keys Harry M., with Bell Tel Co., r 11 E 16th

« Ida (c), hairdresser, r 308 N Fort

« James A., condr, rms 212½ Marietta

« Julia (c), laundress, r 11 Gartrell

Keystone Type Foundry (Phila, Pa), B C Broyles mgr, 24 S Forsyth

Kibler Forrest E., slsmn Walker Bros Co, r East End av

« Gussie Miss, steno 307 Candler Bldg, r 76 N Mayson av

« & Long, clothing 7 Decatur and 70 Peachtree

Kick J. A., r 77 Fairlie

Kicklighter Charles J., r 50 Oglethorpe av

« Spencer C., bkpr A P Morgan Grain Co, r 16 Gordon av

Kidd Annie (c), cook 340 W Peachtree, r Cypress

« Annie (c), laundress, r 314 Smith

« Charles (c), labr W & A Ry Co, r 42 Hogue

« Ethridge P., clk Atlanta Joint Terms, r 238 Formwalt

« James (c), driver Lewis Bros, r 310 N Butler

« John D (c), grocer 274 Auburn av, r same

« John R., trav slsmn Tripod Paint Co, r 238 Formwalt

« Samuel A., labr, r 13 Milton av

« Thomas H., clk C of Ga Ry, r 234 Formwalt

« Thomas N., driver Texas Co, r 110 Jones av

« William (c), butler, r 40 Bradley

« William, labr A Tufts Cont Co

« William T., clk L W Rogers Co, r 181 Cherokee av

Kidwell Frank R., stock man Atl Tel & T Co, r 338 N Ashby

« Lon, elev man Winecoff Hotel, r 328 Central av

« Louis A., collr Atl Tel & T Co, r 118 McAfee

Kielman David, peddler, r 392 Capitol av

Kieran John J., milk depot 345 W Fair, r same

Kierboro John F., harness mkr D Morgan Harness Factory, r Carey Sta

Kiker Charles, sign painter, r 141 Greenwich

« Charles R., r 141 Greenwich

D. W. YARBROUGH

26 Years Experience as Practical

PLUMBER

Graduate N. Y. Plumbing School

10 Equitable Pl. Phone Ivy 493

« Claude, clk High's, r 216 Tift

« William L., architect Morgan & Dillon, r 141 Greenwich av

« William, sign painter E L Grant, r 118 Simpson

Kilburn Effie Miss, slsldy Davison-Paxon Co, r 92 East av

Kilgore Clara Miss, opr Enterprise Mfg Co, r 105 State

« Henry (c), grocer 167 Houston, r 67 Old Wheat

« James (c), labr, r rear 238 W Peachtree

« John A., r 38 Belmont av

« John P., r 5 Loomis av

« John T., r 65 Milledge av

« John W., cabinet maker Willingham Tift Lbr Co, r 182 Delta pl

« Judge H (c), labr Ga Railway & Power Co, r 219 Fraser

« L Cleveland, clk Sou Express Co, r 23 East av

« Mary (c), laundress Excelsior Ldry

« Mary J., widow John, r 38 Belmont av

« William (c), labr Sanitary Dept, r 27 Lyons av

« William (c), lab Sou Ry, r Inman Yards

« William M., dolfer, r 60 Fulton Terrace

Kilker Robert L., trav slsmn, r 24 Markham

Killebrew Jephtha L., bkpr Atl Nat Bnk, r 68 Walton

Killebrue James B., optician, r 280 Luckie

Killian Annie B., widow Charles H., r 557 Woodward av

« Andrew J., boiler maker, r 89 Lindsay

« Charles H Jr., r 557 Woodward av

« Edward F., accountant, r 50 N Howard Kirkwood

« Frank (c), white washer 361 W Hunter, r same

« George J., mechanic, r 58 E Merritts av

« Thomas D., clk, r 557 Woodward av

Kilpatrick Alma D., widow James D., r 720 Ponce de Leon av

« Ashford M., elec, r 140 Lovejoy

« Edgar G., mach Dodson Ptrs Sun Co, r 80 Arkwright pl

« Emily (c), scrubber Atl Terminal Co

« Emma (c), laundress, r 270 Walnut

« Eunice J Miss, opr Sou Photo M Co, r 78 Arkwright pl

« E Claud, laborel, r 174 Hampton

MONCRIEF FURNACE CO.

MANUFACTURERS OF WARM AIR FURNACES AND CONTRACTORS FOR HEATING

139 S. Pryor St.

Phone M 285

See Page 58

Price 50c

THIS IS THE 1916 ATLANTA CITY DIRECTORY

Insist on the All Star Label The Best Neck-wear Made for Style and Service

ANDERSON MERCANTILE
AGENCY
WE CAN COLLECT
THOSE BAD
ACCOUNTS
BEST SERVICE
SOUTH.

PHONE
 IVY-1616
 HURT
 BLDG
 420

Wood and Tile Mantels

Tile Floor and Wall Contractors
 Portable Grates, Andirons, Fenders, Fire Sets

QUEEN MANTEL & TILE CO.

56 W. MITCHELL STREET

PHONE MAIN 681

- KILPATRICK** 1092
- « George B, policeman, r 423 Luckie
 - « Harry, cashier Bank of West End, r 189 Lee
 - « Herschel, agt Ind L & H Ins Co, r 169 Elizabeth
 - « Hollis, bkpr Bank of West End, r 189 Lee
 - « Homer L, plmbr C W Baxter, r R F D No 5
 - « H Grady, plmbr, r 174 Hampton
 - « James E B, policeman, r 78 Arkwright
 - « Jesse L, sheet meal worker, r 440 N Boulevard
 - « John T, policeman, r 140 Lovejoy
 - « Lee, switchman Sou Ry, r 336 Walnut
 - « Pearl Miss, manicurist Mrs A Gallaher, r 174 Hampton
 - « Tony (c), fireman Sou Ry, r 402 Davis
 - « Walter S, inspector, r 478 Pulliam
 - « Walter W, engr, r 189 Lee
 - « William (c), drayman West Lmbr Co
 - « William R, elec, r 174 Hampton
- Kilrey Evans (c), labr, r 101-A Randolph**
- Kimball Amanda D, widow John B, r 7 Inman**
- « Charles, paper hanger Friddell Bros, r 106 West av
 - « Charles M, time keeper, r 106 West av
 - « Cigar & Soda Co, (John Kirk, N A Kahn, J M Kahn), Kimball House
 - « Edna (c), laundress, r 38 Selman
 - « Ella (c), laundress, r 20 High
 - « Frank (c), r 465 W Mitchell
 - « George B, brick layer, r 48 Tudor
 - « George B Jr, brick layer, r 48 Tudor
- KIMBALL HOUSE, William Foor mgr, 12 N Pryor**
- « House Barber Shop, lobby Kimball House
 - « House Pool Room, L J Dinkler prop, 19 Decatur
 - « H I House Co, J W Grant treas, 709 Grant bldg
 - « Kate (c), laundress, r 31 Lester
 - « Louis, paper hanger Friddell Bros
 - « Mary Mrs, r 133 Kirkwood av
 - « T C, teacher Boys High School, r 159 E North av

MILK
MAID
BREAD

Is made
 with milk
 and
 specially
 selected
 flour,
 it's
 good-
 ask
 your
 grocer
 for it.

ATLANTA
BAKING
CO.

83 Mangum St,
 Phone Main 2564

WALKER ROOFING CO.

We will roof anything, anywhere, with any material, at any time, and do it right.

273 Marietta Street

Phone M 4075 Atl. 637

- KIMBALL W W CO** (Chicago, Ill), H R Cafef mgr, Planos 94 N Pryor
- « Kimbell Anna C, widow John H, r 171 Capitol av
 - « Earl H, mgr Smith-Winn Co, r 78 Hunt
 - « Gladys Miss, steno Empire Life Ins Co, r 553 Central av
 - « John H Jr, mailer Georgian, rms 171 Capitol av
 - « John R, mechanic Buick Motor Co, r 155 Nelson
 - « Margaret Miss, bkpr Singer Sewing Mach Co, r 7 Inman
 - « S (c), barber H F Shorter (c), r 162 Gilmer
 - « Walker H, r 78 Hunt
 - « William, labr S A L Ry
 - « William A, druggist 390 Edgewood av, r 259 S Boulevard
- Kimber John A, U S boiler inspector 303 P O Buldg, r Kimball House**
- Kimberly Aline N Miss, cash girl M Rich, r 80 Connally**
- « George H, clk P O, r 20 Arlington av
 - « George R, mach, r 40 Allene av
 - « James T, helper Atl Gas Co, r 80 Connally
 - « Luke O, teacher Com High School, r 20 Arlington av
 - « Luke O Jr, steo Bailey-Burress Mfg Co, r 20 Arlington av
 - « Marion O, inspector, r 44 York av
 - « Marvin P, inspector Atl Gas Lt Co, r 4 LoRosa Terrace
 - « Sherman E Dr, Atl Steel Co, r East av
 - « Thomas J, car repr, r 38 Lowndes av
- Kimble Allen (c), driver Grady Hospital, r 105 Butler**
- « Frank M, r 22 Howard
 - « John (c), porter L C Adler, r 209 E Harris
- Kimbrell Claud, grocer 32 Gartrell, r Kirkwood, Ga**
- « Elsie Miss, stock girl M Rich, r 174 Oak
 - « Hattie, widow John D, r 84 Berne
 - « Horace W, labr, r 84 Berne
 - « John D, mgr 32 Gartrell, r Kirkwood, Ga
 - « Josie Miss, milliner, r 95 Walker
 - « Ola G Mrs, r 727½ Marietta
 - « Samuel M, granite cutter, r 51 N Howard, Kirkwood
 - « Samuel M Jr, violin maker 511 Forsyth Bldg, r 51 N Howard
 - « William G, clk Charles L Young, r 40 Rogers (Kirkwood)

LIME Builders' Supplies of All Kind
 Ivy 483 Main 923 Atlanta 203-285
SCIPLE SONS, 1101-2-3 Third National Bank Bldg.

THIS IS THE 1916 ATLANTA CITY DIRECTORY

LIFE INSURANCE COMPANY OF VIRGINIA OLDEST—LARGEST—STRONGEST
Southern Life Insurance Company

Organized 1871 : RICHMOND, VA.

Has won the hearty approval and active support of the people by its promptness and fair dealing during its FORTY-FIVE years of successful operation.

A. W. JACKSON, General Agent, Rooms 1032-1033 Healey Bldg., ATLANTA, GA.

SEND HER A BOX OF
CANDY
IT WILL MAKE PEACE FOR YOU
PHONE IVY 1766, 148 PEACHTREE

- KIMBRELL** 1093
 « William W, compt dept M Rich, r Kirkwood, Ga
 Kimbro Albert S, clk, r 87 Courtland
 « Clyde M, clk, r 87 Courtland
 « Ethel Miss, steno Dr F E Howald, r 87 Courtland
 « Frank (c), labr Sanitary Dept, r rear 202 W Mitchell
 « James (c), porter Jacobs Pharmacy, r rear 101 E Ellis
 « Margaret M, widow Willam T, r 87 Courtland
 Kimbrough Archie (c), porter S Brodtkn, r rear 202 W Mitchell
 « C (c), waiter Hotel Ansley, r 226 E Ellis
 « Earl, soda dispnsr Tumlin Bros, r 325 Oak
 « Eunice F Miss, wks Mitchell Mfg Co, r 236 Luckie
 « G Oscar, laborer, r 106-B S Boulevard
 « James M, inspr N G of Ga, r Griffin, Ga
 « John T, real estate 508 Atl Nat Bnk Bldg, r 216 Murphy av
 « J Robert, weaver, r 643-A E Fair
 « Karl, ship clk Rosenfeld Co, r 651 Highland av
 « Lizzie (c), cook, r 291 Piedmont av
 « Stevens M, carp, r 124 Curran
 « William H (c), shoe shner 8 Walton
 Kime Rufus R Dr, removed to Lakeland, Fla
 Kimery William F, clk Federal Reserve Bank, r Marion Hotel
 Kimmell Jessie A, widow Edgar A, r Kirkwood, Ga
 « Joseph S, shoemaker 6 E Mitchell, r 84 Glennwood
 « Margaret Miss, pharmacist Piedmont Sanatorium, r 6 Wade, Kirkwood
 Kimmons William (c), waiter Majestic Hotel, r 112 N Butler
 Kimpson Dock R (c), drayman, r 258 Vine
 Kinsey Vivian O, collr, r 6 Connecticut av
 Kinard Elizabeth Mrs, hairdresser Sam Hairdressing School, r 196 Courtland
 « Francis M, labr, r 31 Woodson
 « Joseph O Dr, 84 Peachtree R 515, r 309 Euclid av
 « Luther H, slsmn Atl Mineral Waters Co (Inc), r 217 E Fair
 « Martin J, florist Dahl's greenhouses, r 94 Irwin
 « May Miss, clk City Warden, r 31 Woodson
 Kincaid Arthur G, r 19 Adde

THIS IS THE 1916 ATLANTA CITY DIRECTORY

Have Your Doctor **COURSEY & MUNN**
Phone Us Your **DRUGGISTS**
Prescriptions **29 Marietta St.,** **Cor. Broad**

- « Henry O, slsmn R I Barge, r 44 Ailene av
 « John B, gen supt Home Art Supply Co, r 123 E Merritts av
 « Judd W, barber Ga Ry & Pwr Co, r 188 Edgewood av
 « J T, bds 58 Walton
 « Luther N, collr Fulton Discount Co, r 445 Luckie
 « Nora L Miss, bkkpr Home Art Supply Co, r 123 E Merritts av
 « William S Dr, pres Home Art Supply Co, r 123 E Merritts av
 « William S Jr, gen mgr Home Art Supply Co, r 123 E Merritts av
 Kincannon Willie B, widow William J, r 535 S Moreland av
 Kinchen J Mack, clk Atlanta Georgian, r 93 Forrest av
 « J P, r Confederate Soldiers Home
 « Maggie, widow Hardy, r 93 Forrest av
 Kincy Henry (c), waiter, r 164 Bell
 Kines Berta (c), (Kines & Fannin), r 229 Piedmont av
 « & Fannin (c) (B Kines and A Fannin), barbers 127 N Butler
 King Aaron J Dr, r 105 Spring
 « Abel (c), driver 50 W 3rd
 « Ada (c), laundress, r 306 Wylie
 « Ada Mrs, solr Tailor Made Corset Co, r E Lake Junction
 « Ada Miss, slsldy Kress, r 551 S Pryor
 « Adrian R, moved to Baltimore, Md
 « Albert (c), porter S Abelman, bds 38 Rawson
 « Alex C (King & Spalding), r 894 Peachtree
 « Alexander S, sec H & B Am Machine Co, r Hapeville, Ga
 « Alfred F, emp Model Ldty, r McDonough rd
 « Alice Miss, slsldy M Rich, r 30 Van Buren
 « Alma Miss, opr Bell Tel Co, r 269 E Georgia av
 « Andrew L, r 219 S Ashby
 « Andrew R, broker 306 4th Nat Bnk Bldg, r 32 N Moreland
 « Annie C, widow Willis A, r 42 Hood
 « Annie M Miss, typist Bradstreet Co, r 288 Houston
 « Augusta W Mrs, v-pres James R Wylie Co, r 249 Peachtree Circle
 « Barren H, slsmn, r 968 Highland av
KING BARRINGTON J, asst cashier Central Bank & Trust Corp, r 94 Ponce de Leon pl

TAXI
CABS
 —
CALL

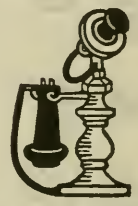

PHONE
IVY
322
AND
4051
ATLANTA
3660

TOURING CARS
LIMOUSINES
HORSE CABS
LANDAUS
EXCELSIOR
AUTO CO.

HINCHCLIFFE & WILSON, Props.
8 Luckie St.

ALEXANDER-SEEWALD CO.
THE BEST OF EVERYTING FOR THE AUTO
58 N. PRYOR **PHONES IVY 4851 and 8451**

M.D. & H.L. SMITH
TENTS & AWNINGS
136 MARETTA ST.
IF ITS MADE OF
CANVAS
WE CAN MAKE IT

BOTH PHONES
BELL 2400
ATL
1606

Also
Dalton, Ga.
Birmingham, Ala.
Chattanooga, Tenn.

BARCLAY & BRANDON CO.

FUNERAL DIRECTORS

240 IVY STREET.
Both Phones Ivy 788

G. H. BRANDON, PRES. R. M. BRANDON, V.-PRES. J. W. AWTRY, SEC. & TREAS.

- KING** 1094
- « Benjamin F, shoe maker, r 65 Fortress av
 - KING BROS & CO**, loans 34½ Peachtree and 370 Windsor
 - « Byron H, sls mgr Buick Motor Co, r 968 Highland av
 - « Carolyn P Miss, r 1171 Peachtree
 - « Carrie R, widow Porter, r 1171 Peachtree
 - « Catherine Miss, teacher, r 219 S Ashby
 - « Charles (c), porter Pastime Billiard Parlor, r 15 Chestnut av
 - « Charles C, machinist Murray Co, r 122 Curran
 - « Charles D, mech expert Westinghouse Air Brake Co, 1326 Candler
 - « Charles M, elec, r 243 S Boulevard
 - « Charles P, sou rep Am Iron & Steel Co, r 249 Peachtree Circle
 - « Charles W, estimator W L Traynham, r 492 Capitol av
 - KING CHESTON DR**, 1011 Candler bldg, r Peachtree rd nr Cross Keys
 - R F D No 4
 - KING CHESTON SANATORIUM THE**, Dr Cheston King prop, Peachtree rd, nr Cross Keys R F D No 4
 - « Christopher C, metal worker, r 9 Mouldin
 - « Christopher C, clk H B Davis, r 7 McMillan
 - « Clara (c), laundress, r 9 Ami
 - « Clayton L, clk 66 Whitehall, r 46 Harold av
 - « Clifford (c), cook 463 Washington, r 210 McDaniel
 - « Clyde (c), butler 270 Gordon, r rear same
 - « Clyde L, pres Atl Plow Co, r 1010 Ponce de Leon av
 - « Clyde R, asst mgr Fulton Brokerage Co, r 227 Euclid av
 - « Columbus C (c), farmer, r 1151 S Pryor
 - « C Spurgeon (King Bros & Co), r 701 Ponce de Leon av
 - « C S, flagman Sou Ry, r Inman Yards
 - « Delia (c), laundress, r 72 Oliver
 - « Earl H, r 288 Houston
 - « Edward, student, r 894 Peachtree
 - « Edward (c), bell boy Aragon Hotel, r 404 N Decatur
 - « Edward P, supt R M S 422 P O Bldg, r 620 Piedmont
 - « Edwin M, autos 373 Peachtree, r 115 E 3rd
 - « Elias O, teacher Com High School, r 220 Cameron

BELCHER HEATING & PLUMBING CO.

PHONE IVY 6570 FOR QUICK SERVICE
44 FAIRLIE STREET

- « Elizabeth (c), domestic, r 96 Terry
- « Elizabeth (c), laundress, r 206 Maple
- « Elizabeth Miss, rms 43 W Peachtree
- « Elia (c), laundress, r 231 W Hunter
- « Emily V Miss, steno, r 87 Broyles
- « Emma (c), laundress, r 36 Humphries
- « Ernest H, clk, bds 65 W Peachtree pl
- « Etta Mrs, r 71 Shelton av
- « Eugene F, asst mgr Fidelity & Casualty Co, r Hapeville, Ga
- « Eva (c), cook J S Raine, r 41 Fitzgerald
- « E Marvin, ship clk School Book Dep, r Hapeville, Ga
- « Fannie L, widow Andrew L, r 219 S Ashby
- « Frank (c), labr, r 240 Windsor
- « Franklin A, died Jan 16, 1916, aged 72
- « French (c), labr S A L Ry
- « F Earl, ladderman Hose Co No 7, r 73 Beecher
- « F Marion, trav slsmn, rms 43 W Peachtree
- « George (c), presser Carlton Shoe & Clothing Co
- « George E, pres King Hdw Co, r 925 Peachtree
- « George E, Jr, dept mgr King Hdw Co, r 925 Peachtree
- « George M, st car motorman, r 53 Gibson
- « George O, steno Bankers Trust Co, r 117 Whitehall Terrace
- « George S (c), cook, r 182 Chestnut
- « Guy, consul for Cuba, r 84 Park Lane
- « Habersham, r 682 N Boulevard
- KING HARDWARE CO**, G E King pres, R W Peoples v-pres, T R Frazer treas, L D Watson sec, office 58 N Pryor, stores 53 Peachtree and 87 Whitehall, 252 Peters, 122 Decatur, and 442 Marietta
- « Harry, pres Clarke University, r Gammon Campus
- « Harry E, steno W U Tel Co, r 87 Broyles
- « Hattie (c), cook 382 W Peachtree, r rear same
- « Hattie Miss, steno Swift Specific Co, r 22 East Lake dr
- « Henry (c), porter Atl Terminal Co, r 188 S McDaniel

L. Y. CARTER, Contractor, Manufacturer of Store and Office Fixtures

21 PETERS ST. All Kinds of Carpenter and Repair Work PHONES

{ Office, Bell Main 1661
Residence, Main 1774

RICHARDSON PLUMBING & HEATING CO.

CONTRACTING AND REPAIRING

QUALITY

PHONE MAIN 8

58 SOUTH FORSYTH ST.

THIS IS THE 1916 ATLANTA CITY DIRECTORY

J. A. FISCHER CONTRACTOR and BUILDER

1516 HEALEY BLDG. "I build good houses" Phone Ivy 578

SPECIFY
 "TRIPMIX BRAND"
 THE SANDWICH OF FLAVOR
 SERVED AT ALL SODA FOUNTS

KING

1095

- « Henry A, mach hand, r 80 Garibaldi
- « Henry C, r 102 N Butler
- « Henry G, sol frt agt C C & Ohio Ry, r 3 St Charles av
- « Henry H, clk Tripod Paint Co, r 42 Hood
- « Hillary R Dr, 407 Grant, r same
- « Hiram E, policeman, r 269 E Georgia av
- « Hoyle (c), walter 68 Walton, r 309 Butler
- « H J, leverman N C & St L Ry
- « H M, r 11 LaFrance
- « Ida Miss, clk, r 232 Lee
- « Irene T Miss, r 1010 Ponce de Leon av
- « Irma L Miss, teacher Boulevard School, r 227 Euclid av
- « I Meta, widow J Roswell, r 250 Woodward av
- « I Daniel, machine hand Phoenix Planing Mill
- « I L, painter Atl Steel Co
- « James (c), janitor 4th Nat Bnk Bldg
- « James (c), fireman, r 34 Ezzard
- « James (c), bellman Kimball House, r 200 E Ellis
- « James B, st car line dept, r 521-A Sunset av
- « James D, shoemaker W H Bell, r 725 Woodward av
- « James F, asst, state chemist State Capitol, r 300 W Peachtree
- « Jay E, collr Tripod Paint Co, bds 42 Hood
- « Jefferson D, r 222 Lee
- « Jesse (c), chauffeur 402 N Boulevard, r rear same
- « John (c), labr, r 65 Coleman
- « John (c), labr Murray Co
- « John, machine hand American Can Co, r Carey Sta, Ga
- « John A, r 73 Tennelle
- « John A, slsmn 211 Stewart av, r 11 Hope
- « John B (c), baker, r 152 Currier
- « John C, slsmn W G West, r Ansley Hotel
- « John F, brakeman, r 62 Hayden
- « John H Dr, 18 Gilmer, r same
- « John S, clk 520 Austler Bldg, r R F D No 3

Edward D. Clarkson Insurance Agency

ABSOLUTE PROTECTION

WHAT WILL HAPPEN TO-MORROW ?

TALK TO US ABOUT PROTECTION TODAY

PERFECT SERVICE

1108

EMPIRE BUILDING

Phone Ivy 3481

THIS IS THE 1916 ATLANTA CITY DIRECTORY

W. S. DUNCAN CO. Both Phones M. 1616

FLOUR, GRAIN, HAY AND FEED. 18 S. Butler St., Cor. Georgia R. R.

- « John W, engr, r 725 Woodward av
- « John W, machinist, r 551 S Pryor
- « Joseph B, r 9 LaFrance
- « Joseph L, r 219 S Ashby
- « Josephine (c), laundress, r 22 Hilliard
- « Josiah A, fireman Sou Ry, r 14 Marion av
- « Julius C (c), with L L Lee & Son, r 335 Fort
- « J D, machine hand Phoenix Planing Mill
- « J Elwood, clk A & W P R R, r 126 Park
- « J N, flagman Sou Ry
- « J Olmsted, examiner W R Prescott, r 620 Piedmont av
- « J W, r Confederate Soldiers Home
- « Katherine Miss, teacher Fulton High School, r 321 Whitehall
- « Lee (c), chauffeur, r 29 Milton
- « Leila (c), cook 338 Forrest av, r 14 Forrest Way
- « Lena (c), laundress, r 127 Bell
- « Leon J, slsmn, r 22 Dunn
- « Leona Miss, dress maker, r 71 Plum
- « Lester (c), shoe maker 75 W Humphries, r 316 Chapel
- « Levy D, lineman Bell Tel Co, r Oakhurst, Ga
- « Lilberu S, st car condr, r 215 E Georgia av
- « Lorenzo H (c), pastor Central av M E Ch, r 336 Richardson
- « Louis (c), helper N C & St L R R
- « Louis J, clk H G Hastings & Co, r R F D No 5
- « Louise (c), cook, r 100 Houston
- « Lovie (c), presser Enterprise Mfg Co, r 127 N Henry
- « Lula C Miss, vocal teacher, 570 Spring, r same
- « Luther E, st car motorman, r 16 Tilden
- « Luther F, slsmn New South Bakery, r 71 Shelton av
- « Luther J, clk S O King, r 83 Hill
- « Marion (c), chauffeur, r 139 S McDaniel
- « Marion (c), labr, r 232 1/2 W Hunter
- « Martha M Miss, steno, r 442 W Peachtree
- « Mary (c), laundress, r 15 Chestnut av
- « Mary B, widow John B, r 442-A W Peachtree

Everything Man Wears Daniel Bros. Co. 45 - 47 - 49 Peachtree Street

**THOMAS. I.
LYNCH**

**INSURANCE
OF**

ALL KINDS.

AND LOANS.

1301 EMPIRE

BLDG.

PHONE

1 V Y

2452

MARK NABORS & CO.
MOTOR TRUCK SPECIALISTS ⁵⁰⁶ **WHITEHALL** Phone M 529

KING

1096

- « Mary L, widow Albert E, bds 108 Joe Johnson av
- « Mary M Mrs, clk W J Stoddard, r 24 W End av
- « Mattie (c), laundress, r 27 Solomon
- « Mattie, cook 39 Druid pl
- « Mitchell C, cotton seed products 1201 Empire Bldg, r 1130 Peachtree
- « Morris (c), labr C of Ga Ry
- « Noble, labr Atlanta Warehouse Co
- « Nora Miss, slsldy Davison-Paxon Co, r 20 Whitehall Terrace
- « Norman P, clk Atlanta Joint Terms, r 64 Forrest av
- « O Harvey, file clk Am T & T Co, r 220 Cameron
- « Ollie, helper F R Lindorme, r 52-A Coleman
- « Ora, baker, r 46 S McDaniel
- « Otis A, carp, r 80 Stewart av
- « Owen, ship clk, r 492 Capitol av
- « Patrick H, baker, r 53 Mills
- « Pauline H Mrs, bkkpr W U T Co, r 205 Peachtree
- « Pearl Miss, helper Noris (Inc), r Early Park
- « Ralph, r 24 West End av
- « Ralph E, carrier P O, r 54 Terry
- « Remsen P, lawyer 1711 Hurt bldg, r 1171 Peachtree
- « Rhea, librarian Retail Credit Co, r 682 N Boulevard
- « Robert C, driver Hose Co No 1, r 322 Capitol av
- « Robert N, brick layer, r 700 E Fair
- « Robert W, gasoline 37 Edgewood av, r Oakhurst, Ga
- « Roger E, elev opr 4th Nat Bnk Bldg, r 35 Hope
- « Rosa May Miss, teacher Luckie St School, r 255 Rawson
- « Rosa P, widow Hezekiah O, r 255-Rawson
- « Ruby, slsldy Kress, r 551 S Pryor
- « R Dewitt, r 697 Ponce de Leon av
- « Samuel, labr A Tufts Cont Eng
- « Samuel (c), waiter, r 212½ Auburn av
- « Samuel E, labr, r 261 Simpson
- « Samuel W, driver, r 33 Dunning
- « Sanford L, cashier Atl Cemetery Assn, r Decatur, Ga

**FOR
ANYTHING
IN THE
PRINTING
LINE**



MORROW TRANSFER & STORAGE COMPANY

WE STORE AND HAUL ANYTHING

**Phones BELL M-4355
ATLANTA 137**

- « Sarah (c), domestic, r 236 Orme
- « Sarah (c), cook, r 3 Holton
- « Sarah (c), laundress, r 55-A Oakland av
- « Seaborn O, grocer 401 Woodward av, r East Lake dr
- « Seals B, clk Atl Ice & Coal Corp, r 20 Whitehall Terrace
- « Spencer B Rev, statistician 700 Walton Bldg, r Jonesboro, Ga
- « Steele B, clk Atl Ice & Coal Corp, r 20 Whitehall Terrace
- « Susie Miss, 656 Highland av
- « Thomas (c), brick layer, r 275 E Cain
- « Thomas (c), helper Pintsch Compressing Co, r 73 Strong
- « Thomas S, watchman, r 20 Whitehall Terrace
- « Thomas W, printer, r 734 Woodward av
- « Thorne, bds Mrs M E Mangum, Peachtree rd
- « T Clarence, foreman, r 493 Woodward av
- « Viola (c), laundress Ga Bap Hosp, r 231 W Hunter
- « Virginia M Miss, steno Michelin Tire Co, bds 87 Broyles
- « Walter, watchman, bds 104 Greensferry av
- « Walter B, bds 94 Ponce de Leon pl
- « Walter W, auditor, r 60 Copenhill av
- « William A, r 87 Broyles
- « William C, chief clk Atl Gas Light Co, r 480 Courtland
- « William C, joint maker, bds 261 Simpson
- « William C Jr, bkkpr, r 16 Boulevard Terrace
- « William G, decorator Parks-Chambers-Hardwick Co, r 515 N Jackson
- « William H (Toney & King), r Decatur, Ga
- « William H, blacksmith, r Oakhurst
- « William H (c), slsmn, r 357 W Fair
- « William M (c), driver Morrow Transfer & Storage Co, r 9 Rhodes
- « William M, fire ins 47 N Pryor, rm 648, r 59 W 13th
- « William M (c), carrier P O, r 64 Tattnall
- « William R, accountant Haskins & Sells, r 3 Delta pl
- « William R, barber 128 Edgewood av, r 160 Courtland
- « William S, carp, r 116 Logan
- « William T, bell boy Winecoff Hotel, r 171 Auburn av
- « William T, loom cleaner, r 61 Jefferson

**GET OUR PRICES
Barker-Bevil
Agency**

19-21 Peters St.

Phone Main 4623-J

Reeves Machine Co.

**105 SOUTH FORSYTH STREET
Phone Bell M 1085 Night Call M 4506-J**

**Builders of Special Machinery
Repair Work of Every Description
Gear Work and Auto Parts Our
Specialty. Ornamental Brass Work.**

THIS IS THE 1916 ATLANTA CITY DIRECTORY

AUTO TIRES

COMPLETE LINE OF ACCESSORIES ALEXANDER-SEEWALD CO.

58 N. Pryor Phones 1. 4851 and 1. 8451

"It's a Good Laundry"
THE Excelsior
PHONE IVY 3171

THIS IS THE 1916 ATLANTA CITY DIRECTORY

KING

1097

- « W Curtis, reprman Toney & King, r Decatur, Ga
 - « W H, car repr N C & St L R R
 - « W E, driver City Prison, r 695 E Fair
 - « W T, flagman Sou Ry
 - « Young (c), labr Georgia Railway & Power Co, r 240 Foundry
 - « & Co, C G Mathias mgr, brokers 33½ S Broad
- KING & SPALDING**, (A C King, J J and Hughes Spalding, Dan Mac Dougald), lawyers 1403 Empire bldg
- Kingan & Co (Ltd), T J Thompson mgr whol meats 33 W Alabama
- Kingree Albert S, foreman, r 16 Dayton pl
- Kingsbery Caroline F, widow Edwin, r 969 Highland av
- « Charles S, agt Spratlin, Harrington & Thomas, r 513 Peachtree
 - « Edwin, died December 20, 1915, aged 66, r 969 Highland av
 - « Lula L Miss, prin English av School, r 250 St Charles av
 - « Mary Miss, teller 3rd Nat Bank, r 555 Peachtree
 - « Rosa Miss, mgr tea room 66 Whitehall, r 555 Peachtree
- Kingston Frederick S, clk, r 12 Edwards
- « Harry G, r 127 David
 - « Richard T, clk, r 127 W Cain
 - « Walter P, clk N C & St L R R, r 127 Davis
 - « William C, pipe fitter, r 127 Davis
- KINGSTON WILLIAM E**, prop Gate City Hotel, r 108½ S Forsyth, phone M 590
- « William W, sou agt Lorain Steel Co, r 305 The Grand
- Kinnan John H, clk Sou Express Co, r 105 Stonewall
- Kinnard see also Kinard
- Kinnear E E Mrs, widow A S, r 346 Lucile av
- « Pauline Mrs, widow Frederick, forelady Cap City Ldry Co, r 60 Arnold
- Kinnebrew Anna C Mrs, (Eagle Multigraphing Co), r 59 Augusta av
- « Charles (c), trucker, r 159 Rockwell
 - « Edwin M, lineman Ga Ry & Power Co, r 119 Simpson
 - « Lucy (c), laundress, r 159 Rockwell
 - « Lula C, widow William T, r 119 Simpson
 - « Pearl (c), laundress, r 159 Rockwell

CARLTON SHOE & CLOTHING CO.

ALWAYS GIVE
COURTEOUS, PROMPT
AND EFFICIENT
SERVICE AND
SELL HIGH GRADE

CORRECT STATIONERY SOCIETY

ALSO LATEST BOOKS AND THINGS
COLE BOOK CO.
85 WHITEHALL ST.
PHONE 482

- « Robert (c), pressing club Armory, r 284 Auburn
 - « Willam (c), r 159 Rockwell
- Kinnett Cecil, clk C Lagomarsino, r 49 Washington
- « Clifford L, Pullman condr, r 49 Washington
 - « Daniel W, r 274 East av
 - « Georgia Miss, trained nurse, r 497 Cherokee av
 - « Ruby Miss, trained nurse, r 497 Cherokee av
- Kinney George (c), r 254-C Fort
- « George (c), labr Atlanta Milling Co, r 60 Tanner
 - « Jesse A, engrn Sou Ry, r 60 Bass
 - « Joyce Miss, trained nurse 47 Brookline, r same
 - « L Agnes Miss, r 168 Central av
 - « Louis D, lineman, bds 85 E Hunter
 - « Mary (c), r 35 Logan
 - « Mosey B, clk W O Kinney, bds 141 Atlanta av
 - « Rose, widow Daniel G, dressmaker 61 E Ellis, r same
 - « William N, clk Bell Tel Co, r 330 Lawton
 - « William F, grocer 374 Decatur, r 137 Atlanta av
- Kinney see also Kenney and Kenny
- Kintingham Summie, trav slsmn The Hirshberg Co, r Jefferson, Ga
- Kinsey John F, r 397 Cherokee av
- « John R, steam fitter, r 163 Chapel
 - « Lady P, widow Irvine, r 14 W Baker
 - « Mary T Mrs, widow John, r 667 Whitehall
 - « O Walton, drayman 190 S Boulevard, r same
 - « Reuben P, r 337 E Georgia av
 - « S J Sage Mrs, r 397 Cherokee av
- Kinsler Isaac, tailor, r 238 S Pryor
- « Jacob, tailor, r 238 S Pryor
- Kinzel Calistia, widow John, r 347-A Jackson
- Kiplenger Clarence E, trav slsmn, r 87 Washington
- « Gale, student, r 87 Washington
- Kirby Bessie Miss, nurse Grady Hospital, r same
- « Clifford A, metal worker Dowman Dozier, r 14 Williams
 - « Florence Miss, bkpr, r 75 Forrest av

CLOTHING SHIRTS SHOES HATS and Furnishings

WE MAKE A
SPECIALTY OF
MISSSES'
AND
CHILDREN'S
SHOES

36

WHITEHALL ST.

Phone M 242
Atlanta Phone 427

BOOKHAMMER HAIR DRESSING PARLOR

Chiropody, Manicure, Massage and Scalp Treatment
48 1-2 Whitehall Street Phones Main 214 and 215

**THE THIEL
DETECTIVE SERVICE
CO**

OFFICES IN ALL
PRINCIPAL CITIES
OF UNITED STATES

CANADA & MEXICO

PHONES
OFFICE IVY-4641
RES. W-5354

302
TRUST CO.
OF GA.
BLOG.

HOUSE PAINTERS

OUR WORK IS OUR BEST AD.

FRIDDELL BROS.

107 N. PRYOR STREET
Opp. Candler Bldg. PHONE IVY 45

KIRBY

1098

- « Lee, civil engr, rm 231 W Peachtree
- « Lula H, widow James M, r 75 Forrest av
- « Robert (c), chauffeur, r 199 E Merritts av
- « Tollison L, clk Bell Tel Co, r 46 Bryan
- « Walter M, clk The Buckeye Cot Oil Co, r 75 Forrest av
- Kirk Adolphus (c), waiter Hotel Ansley, r 406 Auburn av
- « Alonzo, rms 126 W Cain
- « Calder, clk S E Pass Assn, r Majestic Hotel
- « Clara, widow Henry, r 54 Stewart av
- « Dora (c), lodging house 21 Clifford, r same
- « Dwight, r 17 Glenn
- « Elmer R, insurance, r Peachtree rd
- « Ethel (c), laundress, r 320 Chestnut
- « Eugene M, mgr G Ober & Sons Co, r 348 N Jackson
- « Evie L Mrs, book binder, r 486 Sunset av
- « Frank (c), labr, r 406 Auburn av
- « Gilbert (c), porter Pullman Co, r 406 Auburn av
- « Glennie E (c), teacher Stores School, r 406 Auburn av
- « James E, clk Sou Classification Com, r 60 Druid pl
- « James H, policeman, r 7 Tumlins
- « John, bkkpr Gershon Bros Co, r 598 Capitol av
- « J T, slsmn Sanitary Supply Co, r 15 Houston
- « Lavata F (c), teacher Pittsburg School, r 406 Auburn av
- « Nora, widow John, r 17 Glenn
- « Pope H, horse shoer City Stables, r 327 W 4th
- « Ralph H, barber L O Shore, r 479 S Pryor
- « Richard R, teacher Ga Tech, r 453 Luckie
- « S H, polisher Pittsburg Pl Glass Co, r 126 W Cain
- « Sarah E, widow Alonzo, r 51 E 12th
- « Walter M, slsmn Crawford Bros, r 51 E 12th
- « William D, foreman City r Proctor Creek
- « William D, st car motorman, r 3 Pylant
- Kirkland Beatrice (c), laundress, r 43 Courtland
- « Bertram L, slsmn Everett Seed Co, r 377 Cooper

AUTO GOLDIN'S HARNESS FACTORY

PROMPT AND EFFICIENT WORKMANSHIP

Phone M 163

130-132 Marietta St.

Tops Recovered
Upholstering
for the Auto



Mason & Hamlin Pianos
Conover and Kingsbury
Pianos. Victor Records
Sheet Music. Carola
Inner Players

Cable Piano Co.

South's Largest Music House
82-84 N. BROAD ST.
Phones: Ivy 8700-8701-7297 Atlanta 1073

- « Don C, engr White Prov Co, r 565 Whitehall
- « Ernest T, mgr Everett Seed Co, r 377 Cooper
- « Gus D, mach opr, r 308 W 4th
- « James (c), labr Morrow Transfer & Storage Co
- « James T, barber, r 61 English av
- « John W, driver Texas Co, r Hapeville Ga
- « Louis W, repr Ga Car & Loco Co, r 377 Cooper
- « Louise B Miss, cashier Mass Mut Life Ins Co, r 196 E Pine
- Kirkley John H, carp, r 368 Cooper
- Kirkman Everett E, mach Colcord Lbr Co, r 54 York av
- « Karl, clk, rms 140 Trinity av
- Kirkpatrick Andrew W, contractor, r 64 Milledge av
- « Donald F; clk 501 Sou Ry bldg, r Decatur, Ga
- « Frank M, cashier East Atl Bank, r 528 S Moreland av
- KIRKPATRICK HARDWARE CO**, W M Kirkpatrick pres 50 W Mitchell
- « Henry S, engr, 14 Summitt av
- « James F, clk Foster & Robson, r 80 Candler, Decatur
- « James T Jr, cashier Prudential Ins Co, r 34 Cone
- « John (c), drayman, r 5 Savage av
- « John C, slsmn Miller Rubber Co, r 60 Drewry
- « John K, died April 25, 1915, aged 78
- « John R Jr, bkkpr John B Daniel (Inc), r 60 E Baker
- « Louise Miss, steno Dr F K Boland, r Decatur, Ga
- « M F Mrs, teacher Settlement Home N School, r Decatur, Ga
- « N Hoyt, printer Counts Ptg Co, r 94 Grant
- « Roy L, collr M L Thrower, r 17 Bonaventure av
- « Sarah A, widow James W, r Decatur, Ga
- « Wallace M, pres Kirkpatrick Hardware Co, r 1123 Peachtree
- « Walter W, ins adjuster 716 Empire Bldg, r 97 Columbia
- « William S, news editor Georgian, r Kirkwood, Ga
- « William W, clk 618 Austell bldg, r Decatur, Ga
- « W E, labr Atl Steel Co
- Kirksey Bayless (c), cement worker, r 25 Daniel
- Kirkwood Baptist Church, J L Jackson pastor, Kirkwood, Ga

SIGNS

Store Front Signs, Office and Window Lettering, Card
and Muslin Signs, Carved Wood and Electric Signs
Massengale Bulletin System 56 Edgewood Ave.
Phone Ivy 8740

THIS IS THE 1916 ATLANTA CITY DIRECTORY

CHAS. WM. BERNHARDT

CONTRACTOR AND BUILDER

195 1-2 MARIETTA ST.
Phone M 1692

WALTER B. BALLARD
OPTICAL COMPANY



MANUFACTURING &
DISPENSING
REFRACTING
OPTICIANS
85 PEACHTREE ST
PHONE IVY 1173

THIS IS THE 1916 ATLANTA CITY DIRECTORY

KIRKWOOD

1099

- « Ice & Coal Co, L J Cassels pres, Kirkwood, Ga
- « Methodist Church, Henry Pace, pastor, Kirkwood, Ga
- « School, W M Parker supt, Kirkwood, Ga
- « Trunk Factory, Mrs W E Land prop, Kirkwood, Ga
- « Water Works, O O Ray sup, Kirkwood, Ga
- Kirtley Carrie Miss, prop the Wilton, r 220 Peachtree
- Kirvin Verlin A, engr, r 5 Sutherland dr, Kirkwood
- Kisch Julia H, widow Richard, r 141 Spring
- Kiser Alva D, trav slsmn, r 15 Hurt
- « Building, 41½ S Pryor
- « Building Barber Shop (J M Wilson, J P Daniel), 39 S Pryor
- « Fort (c), butler 53 Ponce de Leon av, r 70 Hillard
- « Gordon P, pres M C Kiser Co, r 555 Peachtree
- « Henry (c), washer Cain St Garage
- « Horton, slsmn M C Kiser Realty Co, r 869 E North av
- « John B, engr N C & St L R R, r 464 Spring
- « John F, r 35 W 11th
- « Lizzie (c), r 1 Proctor
- « Marion C, real estate 35 Inman Bldg, r 154 Euclid av
- « Mary E, widow Andrew J, r 826 DeKalb av
- « M C Co, G P Kiser pres, W H Kiser treas, C J Sullivan sec, whol shoes, 17 E Hunter

KISER M C REAL ESTATE CO, (M C Kiser), 314 Candler bldg

- « Sarah A, widow N T, r 555 Peachtree
- « William H, treas M C Kiser Co, r 355 Peachtree
- « & Martin (M C Kiser, C D Martin), insurance 36 Inman Bldg

Kiser, see also Kaiser and Keiser

- Kiskaddon James K, gen mgr Am Gas Utilities Co
- Kissel Henry, musician, r 336 Luckie
- Kister Charles M, blacksmith City, r 150 Glennwood av
- KISTNER BYRON C**, meats 5 N Broad, r 280 N Moreland av
- « Charles B, prop Cumberland Hotel, r 82 Thelma
- Kitchen Ransom (c), labr, r 174 Maple
- Kitchens Ambrose K, barber 24-A W Mitchell, r 73 E same

NEW SOUTH RUBBER COMPANY

General Southern Distributors

249 PEACHTREE ST

Rubber Tires and Accessories for Every Service.
Phone Ivy 4564 Atl. 497
"MILES CHEAPER"

QUAKER TIRES

- « Annie Mrs, cashier Nunnally & Co, r 225 Luckie
- « Charles B, bkkpr Candler Bldg, r Kirkwood, Ga
- « Clyde H, bkkpr, r 87 W Peachtree pl
- « Emanuel (c), janitor Bell Tel Co, r 279-B Bass
- « Emma, widow William W, r 17 Corley av
- « Ernest D, mechanic Atl Baggage & C Co, r Lampkin
- « George D, engrn Sou Ry, r 499 S Pryor
- « Henry G, fireman N C & St L R R, r 225 Luckie
- « Howell C, clk W U Tel Co, r 87 W Peachtree
- « Hugh, clk Ga Ry & Pwr Co, r 22 Athens av
- « H T, labr S A L Ry
- « John H, r 73 Walker
- « John L, switchman Sou Ry, r 757 Ashby
- « Mana W, widow Thomas H, r 82 Williams
- « Peyton M, labr S A L Ry, r 135 Oliver
- « Walter, clk Ga Ry & Power Co, r 22 Athens av
- « Walter M, trav slsmn, r 22 Athens av
- « Walter R, carp, rms 62 Bartow
- « William C, millwright, r 17 Lee av
- « William H, brdge foreman, r 57 Waddell
- Kitchings C Arthur, trav slsmn M Kutz Co, r College Park, Ga
- Kite Andrew B, elev opr Peters Bldg, r same
- « Earl R, waiter Baltimore Dairy Lunch, r 418 Peters bldg
- « John F, car inspr Sou Ry, r 1414 Marietta
- « Lucy, widow Oscar, r 13 Circle
- « Lucius M, textile worker, r 184 Echo
- « N Ruth Mrs, r 18 Tye

- Kittrell William L, slsmn, r 43 Whitehall Terrace
- Kjorstad Edward, guard U S Pen, r McDonough rd
- Klaitz Henry A, collr Colcord Lbr Co, r 727 Edgewood av
- « John J, foreman D Goldin, r 187 N Moreland av
- Klapper Edward H, v-pres Burnett-Klapper Co, r 94 Stewart av
- « Nettie, widow A C, r Ormewood
- Klassett Andrew, mach Cont Gln Co, r 114 Park
- « Andrew S, carrier P O, r 313 Houston

INSURANCE PROTECTION

FOR
Auto
Burglary
Liability
Health
Accident
Fire

Maximum Protection at
Minimum Cost

General Accident, Fire
and Life Assurance
Corporation, Ltd.

H. C. GEIGER, Gen. Agt.
307 Trust Co. of Ga. Bldg.

Phone Ivy 5158



THE BARRETT CO.

Roofing and Paving Materials Office and Warehouse
292 Marietta St.
COAL TAR, CREOSOTE OIL, PITCH, PAINTS, ROOFINGS. Telephone M 2144

Tarvia

616
METAL
WELDING CO.
 AUTOGENOUS WELDING
 CAST IRON AND ALL METALS
 AUTO END MACHINE PARTS WELDED
 Phone M. 3013 ~ 179 S. Forsyth St.

S. A. WILLIAMS LUMBER CO.

GOOD LUMBER AND ANYTHING THAT CAN BE MADE FROM IT
 OFFICE AND MILL: 254 ELLIOTT. Both Phones 328

KLASSETT

1100

- « Charles, bds 15 Elixir av
- « Charles, clk A H Lyndon, r 31 Elixir av
- « Frederick W, r 114 Park av
- « George E, auto repr shop 87 S Pryor, r 114 Park av
- « Henry E, steno Ga R R, r 20 Hull
- « Paul, clk Armour & Co, r 114 Park av
- « Serlena, widow Charles W, r 15 Elixir av
- Klausman Marcus Dr, 622 Atl Nat Bnk Bldg, r 145 E North av
- Klausmann Charles, slsmn Inter Steam Pump Co, r 142 E 8th
- Klebold Jacob P, clk S Samuels & Co, r 37 Dunn
 - « Robert, clk Montag Bros, r 51 Langhorn
- Klein Agnes L Miss, lawyer 510 Hurt bldg, r 176-A Forrest av
- « Daniel & Sons, M Klein mgr, whol lumber, 1108 Atl Nat Bnk Bldg
- « Edward W, r 227 Myrtle
- « H, foreman Atl Steel Co
- « Jack, labr Atl Steel Co
- « Jennie Mrs, groceries 101 Connally, r same
- « Julius (Goldberg & Klein), r 251 Woodward av
- « Lillie M, r 176-A Forrest av
- « Martha W, widow Daniel, r 1178 Piedmont av
- « Milton, mgr Dan Klein & Son, r 1178 Piedmont av
- « Ray Miss, steno Dan-Klein & Son, r 1178 Piedmont av
- « Rutherford I, slsmn, r 47 E Mitchell
- « Samuel, soft drinks Central av, r 80 E Ellis
- Klein, see also Clein, Cline and Kline
- Kleinberg Bernard, r 172 Crumley
 - « Elizabeth Miss, steno Am Mills Co, r 172 Crumley
 - « Esther Miss, steno Am Mills Co, r 172 Crumley
 - « Moses R, slsmn, r 172 Crumley
- Kleine George (Chicago), B T Hardcastle mgr, films, 71 Walton
- Kleiner Wm, slsmn Surgical Selling Co, r 264-A S Pryor
- Kleinette Marion Miss, clk, r 43 Piedmont av
- Kleinwacher Annie Miss, teacher Crew St Schl, r 94 W Peachtree pl
 - « Eloise, widow Reinhold, r 94 W Peachtree pl

We Move and Store

We Pack and Ship

PAISLEY Transfer & Storage Company

J. A. PAISLEY
Manager

We Employ only Experienced White Help

Office and Warehouse

23 Peters St.

Bell M 2558
Atlanta 5314

POWER FOR EVERY PURPOSE

Georgia Railway & Power Co.

- Klemets Annie Mrs, r 167 Pulliam
 - « Walter, slsmn Davison-Paxon Co, r 167 Pulliam
- Kline Benjamin H, moved to Birmingham, Ala
 - « John T, eng Winecoff Hotel, r 103 Stonewall
 - « Mary Miss, steno, r 185-A E Fair
 - « Samuel, r 80 E Ellis
 - « William A, clk C of Ga Ry, r 343 Lucile av
 - « William R, sign painter 1½ Viaduct pl, r 12 Alta av
- Kline see also Clein, Cline and Klein
- Kling Rose Mrs, widow William, buyer M Rich, r 116 Greenwich
- Klingenberg Frank H, harness maker D Goldin, r 506 Washington
 - « Otto, cutter J Eiseman & Sons Co, r 215 South av
- Klingsmith Samuel J, clk Williams House No 2, r same
- Kloeckler Joseph A, electrotyper Wrigley Engraving Co, r 67 White
- Kloeckler, see also Cleckler
- Klotz Freda Miss, slsldy M Rich, r 38-A Hilliard
 - « Hyman, grocer 40 Hilliard, r 38 same
 - « Sol, slsmn The Toggery, r 38 Hilliard
- Klouse Daniel B, painter, r 4 West
- Kluttz E Wade, slsmn Indt Motor Car Co, bds 119 W Alexander
- Knapp Calvin (c), labr, r 43 Lyons av
 - « Charles G, chief clk Postal Tel Cable Co, r 247 W Peachtree
 - « Frank B, cashier C M Jackson, r 125 Milledge av
 - « Jay Spencer Miss, clk Lowry Nat Bank, r 50 Euclid av
 - « John Jr, wire drawer Atl Steel Co
 - « Rosa W, widow Alexander J, r 465 E Georgia av
- Knappen Harry L, mgr Pathe Exchange, r Pickwick Apts
- Knauff Frances H, with Bell Tel Co, r 28 Adair av
- Knauff see also Knopf
- Kneale Robert D, county engnr, r 630 Highland av
- Knee Robert C, cabinet maker, r 103 Lovejoy
- Kneller George C, mgr Mutigraph Sales Co, r 123 E 11th
- Knight Alexander S, clk Benjamin Pharmacy Co, r 29 Larkin
 - « Alford C, meats 272 N Boulevard, r 109 Highland av
 - « Apartments, 494 N Jackson

THIS IS THE 1916 ATLANTA CITY DIRECTORY

SCIPLE SONS

1101-2-3 THIRD NATIONAL BANK BUILDING

CHEROKEE WALL PLASTER

NONE SUPERIOR

Phones: {Ivy 483 M 923
Atl. 203-285

LIFE INSURANCE COMPANY OF VIRGINIA

Organized 1871 : RICHMOND, VA.

J. C. HOWARD, Superintendent

Rooms 519-525 Empire Building,

ATLANTA, GA. from 1 to 65 years of age.

Issues Industrial Policies
from \$12.50 to \$1,000.00
with Premiums Payable
WEEKLY on persons

BAYLIS
Office Equipment
CO.
15 BROAD ST.
PHONE M. 241

KNIGHT

1101

- « Arthur, r 21 Marcus
- « Burton S, meat cutter McCord Bros, r 377 Pulliam
- « Charles, baker L W Rogers Co, r 89 Woodward av
- « Charles D, sec-treas Piedmont Ldry Co, r 52 E Georgia av
- « Cora Mrs, r 46 Alamo av
- « Earl D, asst mgr Piedmont Ldry Co, r 74 McLendon av
- « Edgar (c), driver R O Campbell Coal Co
- « Edith N, r 376 N Boulevard
- « Edward E, clk, r 125 Niles av
- « Elgia, brick layer, r 65 Gibson
- « Ella T Mrs, r 40 Tifton
- « Ella Mrs, textile worker, r 202 Echo
- « Emily C, widow William, r 22 Markham
- « George W, carp Atlanta Warehouse Co, r 16 Shelton av

KNIGHT HERBERT A, frt agt Simpson St Sta Sou Ry, r 111 S Pryor

- « James C, moulder, r 126 Flora av
- « James M, guard U S Pen, r McDonough rd
- « James O, cashier Haas & MacIntyre, r 291 N Moreland
- « John E, st car condr, r 19 Waverly Way
- « Joseph E (c), labr, r 295 Spencer
- « J T, trav slsmn, rms 29 Houston
- « Lawrence, express messngr, r 359 Formwalt
- « Levi J, drugs Kirkwood, Ga, r same

KNIGHT LUCIAN LAMAR, compiler of State Records, State Capitol, r 702 Ponce de Leon av

- « Oliver N, foreman Dixie Table & Mfg Co, r 682 Woodward av
- « R A, fireman, r 66-B Lovejoy
- « R A, machinist Murray Co
- « Sarab J, r 126 Flora av
- « Thomas A, pres Fulton Ice & Coal Co, r 480 Whitehall
- « Thomas H, died April 21, 1916, aged 46, r 117 Confederate av

KNIGHT TIRE & RUBBER CO, (Canton O) V C Criswell mgr, 261 Peachtree, tels Bell Ivy 1826, Atlanta 249

- « Walter R, dep sheriff Fulton County, r 342 N Ashby

THOMAS
&
THOMAS
GENERAL
AGENTS

THIS IS THE 1916 ATLANTA CITY DIRECTORY

**YOUR
GROCER
SELLS**

Uncle Sam Bread

Ask For It
It's Always
Good
You Can De-
pend on it.

- « Walter T, flagman, r 125 Niles av
- « Wesley (c), porter Burroughs Add Mach Co, r rear 520 W Peachtree
- « William C, spl agt Fidelity & Casualty Co, r College Park, Ga
- « William E, peddler, r 494 Whitehall
- « William H, moved to London, Eng
- « William N, plmbr Sou Ry Bldg, r Mason & Turner rd
- « William T, r 125 Niles av
- « William W, clk Campbell & Brownlee Co, r 687 Woodward av

Knights of Columbus Hall, 18 E Pine

- « of Maccabees Hall, 86 Central av
- « of Pythias Halls, 8th floor Forsyth bldg and 423½ Marietta, Endow-
ment, Rank, Herman Cronheim supt, r 467 S Pryor
- « of the Ku Klux Klan, W J Simmons imperial wizard, 607 Silvey bldg

Knipe Mark A, r 273 Myrtle

Knodel Ernest C Jr, cont eng Austin Brothers, r 258 N Moreland

Knopf Edward L, clk, r 131 Tumlin

- « Joseph, auctioneer, r 131 Tumlin

Knopf see also Knauff

Knoppe Henry, carp, r 20 Gerard av

Knopf Edward L, mfr agt 716 Peters Bldg, r 40 Druid pl

- « Emma Miss, r 252 Peoples
- « George E, pres-treas Knott & Carmichael Co, r Kirkwood, Ga
- « Mattie Miss, r 252 Peoples
- « Nelson (c), labr Sanitary Dept, r 64 Rock
- « William E, slsmn C J Kamper, r 21 W Peachtree pl

KNOTT & CARMICHAEL FURNITURE CO, G E Knott pres-treas S H Carmichael v-pres-sec, 135 Whitehall

Knowles Charles L, mgr United Cigar Stores Co, r 137 Capitol av

- « Clarence, slsmn Atl Cadillac Co
- « Industrial Building (c), for boys, 54 Beckwith
- « Mamie (c), laundress, r 439 Davis
- « Mariah (c), laundress, r 439 Davis
- « Mattie Mrs, r 454 Central av

Knowlton Samuel (c), waiter M B Pope, r Orme

**ATLANTIC LIFE
INSURANCE CO.**

OF
Richmond,
Va.

1520-21
HEALEY BLDG.

E. A. BOSTROM MFG. CO.

MACHINISTS

290 Edgewood Ave.

Phone Ivy 4285

**MODELS AND
EXPERIMEN-
TAL WORK**

Phone Ivy
8526

PERRYMAN-BURSON Co.
 TRUSSES, RUBBER GOODS
 SURGICAL INSTRUMENTS
 HOSPITAL SUPPLIES

109 N. PRYOR ST.
 OPP.
 CANDLER BLDG.
 IVY
 4434
 S

HORSE AND MULE HARNESS MILLINERY E. D. CRANE CO.

Saddlery and Repairing 53 S. Broad St. Phone M. 294

- KNOWLTON 1102**
- « Thomas J, condr, r 291 Capitol av
 - « Knox Anne Thorn Mrs, r 30 Oakdale rd
 - « Arthur J (c), chauffeur, r 567 Martin
 - « Cecil (c), porter H G Campbell
 - « Charles F, clk A & W P R R, r 128 S Pryor
 - « Charles H, clk Tappan & Co, r 46 Josephine
 - « Clifford H, ins agt 808 Austell Bldg, r 73 Auburn av
 - « Construction Co, Fitzhugh Knox pres, 1613 Candler Bldg
 - « Elizabeth Miss, r 195 Angier av
 - « Ella (c), laundress, r 16 Kennedy
 - « Fitzhugh, pres Knox Construction Co, r 737 Piedmont av
 - « Foster (c), fireman Sou Ry, r 16 Kennedy
 - « Frederick T, agt Ind L & H Ins Co, r Marietta, Ga
 - « Harry (c), cook, r rear 108 E 17th
 - « Henry L, slsmn Duffy, r East Point, Ga
 - « Howard (c), porter, r 11 Lyons av
 - « Isaac L, barber J N Smith, bds 163 Walker
 - « John (c), labr, r 272 Williams
 - « Leola (c), laundress, r 5 Bynum
 - « Mary C, widow James, r 156 Gilmer
 - « Minnie (c), cook, 310 Myrtle
 - « Mollie (c), laundress, r 731 N Jackson
 - « Nelson, labr, r 64 Rock
 - « Odessa (c), laundress, r 77 Carter
 - « Olmstead, bkkpr Knox Construction Co, r 737 Piedmont av
 - « Paul (c), lab N C & St L R R, r Rogers, Ga
 - « Peter B, pharmacist Franklin Jackson, r 34 Cone
 - « Robert, brakeman Sou Ry, r 16 Kennedy
 - « Roscoe C, clk P O, r 101 1st av
- KNOX R FLETCHER (Knox & Maier Co), r Lakewood, Ga**
- « Samuel E, clk, r 21 Dooley av
 - « Samuel M, trav slsmn, r 19 Kuhns
 - « Thomas F, slsmn, r 189 E Pine
 - « Walter I, slsmn Standard Oil Co

FOR THE BEST IN GROCERIES Call KAMPER'S, Ivy 5000 494 Peachtree Street

KNOX & MAIER CO, (R F Knox, J J Maier), tin slate and tile roofing, sheet metal work and jobbing 207 Marietta, phone M 5368 (see page 39)

- Knupp Reginald, with Bell Tel Co, r 35 Garfield pl
- Kobak Benedict, lawyer 623 Healey bldg, r 90 Park Lane
- « Edgar, tester McGraw Pub Co, r 90 Park Lane
- Kobres Richard, landscape gardener, r 623 Hill
- Koca-Nola Co, F A Hansen pres, 53 Boulevard Ter
- Koch Charles, barber Cap City Club, r 37 Alexander
- « Fred, r 382 S Moreland av
- « Louis, r 75 Mayson and Turner av
- « M Henry F, pres Oxy-Acetylene W & E Co, r Ormewood Park
- « Urban T, plant mgr Consolidated F & Sup Co, r 75 Luckie
- Kocher Annie B Miss, press feeder, r 26 Plum
- « Emmaline, widow Alifred, r 26 Plum
- « Louis A, machinist, r 274 S Boulevard
- Kocher see also Coker
- Koelle Samuel C, trav sls J H Schroeter & Bro, r Terminal Hotel
- Koger Ola M Miss, clk M Rich, r 278 Hemphill av
- Kohler Alexander B, moved to Lexington, Ky
- « Augusta Mrs, r 61 West End av
- « Co (Kohler, Wis), R G Dobson mgr, plmbrs sup, 1410 Candler bldg
- « Lucas J, supt B P O E, r 239 E Pine
- Kohn George M, adv agt 1004 Candler Bldg, r 424 Washington
- « Nathan (Pulliam Street Grocery Co), r 113 Woodward av
- Kolb Faith Miss, hairdresser Bookhammers Hairdressing Parlors, r 87 Luckie
- « Sarah Mrs, rms 87 Luckie
- Kollock George J, inspr Ga Ry & Power Co, r 237 N Jackson
- « Marcartan C, civil engr 422 Atl Nat Bnk Bldg, r 237 N Jackson
- Kolmon Jacob, r 220 Houston
- Kolodkin Abraham, junk peddler, r 311 Woodward av
- « Ethel Miss, clk, r 311 Woodward av
- « Nathan E, clk, r 311 Woodward av
- Kondras Charles, dishwasher Manhattan Cafe, rms 87 Central av

FREE

A Silk-Lisle pair of "NOTASEME" hose for man or woman, to every person buying a pair of shoes and saying they saw this advertisement. 18 years in Atlanta selling Good Shoes
JOHN LOW SMITH 18 W. MITCHELL ST.

Insist on the All Star Label The Best Neckwear Made for Style and Service

Price 50c

THIS IS THE 1916 ATLANTA CITY DIRECTORY

WALLACE W. DANIEL, Genl. Agt.
PROVIDENT LIFE & TRUST CO., of Philadelphia
 3rd Floor Connally Bldg. Phone M 1986

DEALLIEU & APPLEWHITE
BUILDING SUPPLIES
*Metal Weather Strips for
 Doors and Windows, to
 Save Cool and Keep out
 the Cold Weather.*
1317-31 NATL.
BANK BLDG
IVY
1754

THIS IS THE 1916 ATLANTA CITY DIRECTORY

1103
 Konigsmark Henry, clk P O Insp, r Smyrna, Ga
 Koukle Earl S, r 28 Tumlin
 « Nolan H, clk J E Green, r 28 Tumlin
 « Thomas G, brickmason, r 28 Tumlin
 Kontz Building, 84½ Marietta
KONTZ, ERNEST C, lawyer 422 Grant Bldg, r 616 Piedmont av
 Koone Carl A, r 32 Garnett
 Koons Emma B Miss, r 42 Auburn av
 Kootz John, labr, r 699-B E Fair
 « Julius H, pressman, r 701-B E Fair
 Koplin David, clk K Koplin, r 435 E Fair
 « Henry, bkkpr K Koplin, r 435 E Fair
 « Kolman, junk 870 Marietta, r 435 E Fair
 « Philip, junk peddler 296 Crew, r same
 Koplin, see also Kaplin
 Kopp Marie Miss, smstrs W E Browne Dec Co, r 22 E Harris
 Koppe Carl G (Koppe & Steinichen), r 19 Prospect pl
 « Gertrude Miss, steno Son School book dep, r 19 Prospect pl
 « Paul G, molder Koppe & Steinichen, r 34 Alaska av
KOPPE & STEINICHEN (C Koppe, H Steinichen), clay modeling and
 ornamental plaster work, 159 Houston
 Kopplin Henry M, dept mgr S P Richards Co, r 78 Druid pl
 Korch Flora Mrs, steno R R Arnold, r 17 Grant pl
 Korman George, clk Am T & T Co, r 225 E 10th
 « Harry, bkkpr Atl Cash Prod Co, r 222 Houston
 « Jacob, grocer 220 Houston, r same
 Kosh Jacob, peddler 155 Connally, r same
 Kosi Steve, wire drawer Atl Steel Co
 Kotal Fannie Miss, r 217 Kirkwood av
 « Joseph H, car repr Atl Joint Terms, r 217 Kirkwood av
 Kottermann Rudolph E, cashier Swift & Co Refinery, r 83 Park
 Kourou Peter, waiter Manhattan Cafe, r 97 Ivy
 Kouser Paul (c), labr Water Works, r 99 Rock
 Kraft H Nelson Dr, 84 Peachtree R 914, r 20 Ponce de Leon av

BARFIELD

Atlanta's Newest and
 Most Sanitary Fish
 Market



COMPANY

41 E. ALABAMA ST,
 Phone M 1335
 Atlanta 1113

Krahenbuhlen Samuel T, foreman, r 59 Augusta av
 Kramer Barnett, grocer 117½ Martin, r 119 same
 « Max, grover 47 Kennedy, r same
 Kramer, see also Cramer and Creamer
 Kranbiel Otto W, carp, r 48 Allene av
 Krasmer Samuel, grocer 225 S Humphries, r same
 Krane Charlotte Miss, steno Interstate Lift & Acci Co, r R F D No 6
 Krebs Allen J (Allen J Krebs Co), r Birmingham, Ala
 « Allen J Co (Birmingham, Ala), Allen J Krebs pres, 507 Forsyth bldg
 Kreeger John J, messenger, r 40 Brookline
 « Julius W, engraver Maier & Berkele, r 32 Houston
 Kreider Harry W, ice cream mkr Nunnally Co, r 112 Powers
 Kreis Ella Miss, forelady Trio Lndry Co, r 362 Pulliam
 « Emile J, dept foreman Capitol City Ldry Co, r 96 Wellington
 « Fred W, cabinet maker Atl Wood & I N Co, r 755 Marietta
 « Joseph W, dept supt Tri Ldry Co, r 655 S Pryor
 « Lucile Miss, helper Norris (Inc), r 539 Whitehall
 « May R Miss, supr Bell Tel Co, r 655 S Pryor
 « Marie, widow Fritz J, r 215 South av
 « Pearl Miss, helper Norris (Inc), r 539 Whitehall
 « William P, pressman Thomason Ptg Co, r N Boulevard
KREISLE ALEXANDER, (O K Clothing House), 43 W Mitchell, r 349
 Washington
 « Sidney, agt N Y Life Ins Co, r 349 Washington
 « Viola Miss, music teacher 349 Washington, r same
 Kreitsberg Samuel, slsmn, r 157 Love
 Kress S H Co, 5 and 10c stores, 9 and 39 Whitehall
 Kreuger Charles, (The Kreuger Mfg Co), r McDonough rd
 « Manufacturing Co The, bank fixtures, Roseland Sta
 Krick Michael, clk Gate City Loan Office, r 97 Gilmore
 « Samuel, grocer 97 Gilmer, r same
 Krieger Abraham, ship clk H L Schlesinger, r 43 Whitehall Terrace
 « Nathan, r 580 Edgewood av
 « Sarah, widow Max, r 580 Edgewood av
 « William, special delivery, r 580 Edgewood av

OUR
TRUNKS, BAGS
AND CASES

MUST MAKE
GOOD
AND
ARE BACKED
BY OUR
GUARANTEE

THE
ATLANTA
TRUNK STORE
SINCE
1875

92 Whitehall St.
 Phone M 466

Home of Hart, Schaffner & Marx Clothes
Daniel Bros. Co. 45 - 47 - 49
 Peachtree Street

STORAGE
SKINNER BROS.
TRANSFER and
STORAGE CO.

Household Goods,
Pianos,
Packing and
Shipping

165
 WALTON
 ST

MARK NABORS & CO.
MOTOR TRUCK SPECIALISTS ⁵⁰⁶ **WHITEHALL** Phone M 529

- KRIEGER** 1104
 « Wm S, slsmn, r 22 Cunningham pl
 Kriegshaber Isaac, removed to Kansas City, Mo
 « Victor H (V H Kriegshaber & Sons), r 66 N Moreland av
KRIEGSHABER V H & SON (V H and W V), building materials 814
 Candler Bldg, tels Ivy 871, Atl 3108-A, warehouse St Cahries
 av and Southern Road, tels Ivy 8885, Atl 3108-B
 « Wm V (V H Kriegshaber & Son), r 72 Austin av
 Kritzler Frederick, A, reprmn Automatic Player Piano Co (Inc), r 181 E
 Fair
 Kroeber Albert, bkkpr 4th Nat Bank, r 149 Simpson
 « Alfred, clk H G Hastings & Co, r 149 Simpson
 « Emil O, printer F P Gaffney, r 149 Simpson
 « Helen P, widow Paul, r 149 Simpson
 Kroeg Charles W, collr Constitution, r 235 Oak
 « Charles W, floorman Kress, r 373 Pulliam
 Krogel Ernest, machinist, r 333 Formwalt
 Kromsky John, glass cutter Pittsburg Pl Glass Co, r 102 Davis
 Krouse Harry, real estate, r 548 Highland av
 « Judge A, bkkpr S P Richards Co, r 548 Highland av
 Krug Arthur P, draftsman H B Hammond, r 37 Peachtree pl
 Kruger Charles A, opr Georgia Ry & Power Co, r 82 Druid pl
 « Charles E, clk W U Tel Co, r 82 Druid pl
 « Emma Mrs, widow William, wks F E Vlock Co, r 74 Mangum
 « George D, clk Sou Ry, r Oakhurst, Ga
 Krugman Benjamin, grocer 654 E Fair, r same
 Krumrine Elsie Miss, tchr Girls High School, r 435-A Spring
 Krupp S Fred, clk Continental Gin Co, r 20 Blue Ridge av
 Kubastarra John, wire drawer Atl Steel Co
 Kuebler Carl A, r 139 Capitol av
 Kuehle Charles A, office Greenwood Theatrical Agey, r 2 Sinclair av
 Kuettnr Alfred E, engrn, r 311 Pulliam
 « Arno, engrn Atl Brew & I Co, r 364 Fraser
 « C Robert, engrn Atl Brew & I Co, r 775 Hill
 « Elsie S Miss, stno Atlanta Paper Co, r 75 Hill

DEPARTMENT
STORE

Phone M 1061

Highs

GROCERY
DEPARTMENT

Phone M 1064 to 1069

- Kuhlman Walter S, lithographer Foote & Davies Co, r 513 Crew
 Kuhn Ferdinand, died Feb 3, 1916, aged 45, r 22 Gordon pl
 « Gustav, restr 10 Edgewood
 « James E, bds 375 Oak
 « John J, slsmn, r McDonough rd
 « Pearl Miss, steno Hartford Boiler Insp & Ins Co, r 1025 Hurt Bldg
 Kuhns Albert F, grocer 174 Auburn av, r 358 Capitol av
 « Charles A, photographer 33 1/2 Whitehall, r 64 McLendon av
 « Henry A, prize winnings poultry, r Stewart av R F D No 2
 « Isabella Miss, housekpr, r 64 McLendon av
 « Julia Miss, clk W T Kuhns, r 184 Spring
 « Julius H, photo priuter W T Kuhns, r 184 Spring
 « Wm T, photographer 33 1/2 Whitehall, r 64 McLendon av
 Kuhrt Henry, ins, r 22 E 15th
 « Isabella Miss, r 22 E 15th
 « Lucile Miss, r 22 E 15th
 « Mamie R, widow Henry G, r 22 E 15th
 Kubersh Lillian Miss, steno Stafford Pub Co, r 224 Capitol av
 « Martha (c), maid, r 8 Solomon
 « Samuel H, shoemaker 172 Decatur, r 224 Capitol av
 Kuniansky Harry, grocer 886 Highland av, r 920 Highland av
 « Jacob, clk H Kuniansky, bds 920 Highland av
 « Louis, grocer 367 Edgewood av
 « Max, bds 920 Highland av
 Kunsberg Moses, mgr Munroe Co, r 179 Pulliam
 Kunze Frederick, supt A Tufts C Eng Co, r 52 Gordon
 Kuppinger Alfred, clk 327 Peachtree, r East Point
 Kurfees Jesse L, r 110 Park
 Kurlin James E, driver Hose Co No 8, r 179 McAfee
 Kurrelmeyer Wilhelmina Miss, teacher Spelman Seminary, r same
 Kurtz Wilbur G, artist, r 90 Sinclair av
 Kuss Justin C, sol agt Atlantic Coast Line, r 343 Euclid av
 Kutscher Oscar W, machinist, r 476 Pulliam
 Kutz George C, mgr Elliott Fisher Co, r Marion Hotel
 « Max, pres M Kutz Co, r 245 Washington

TYPEWRITERS RENTED 4 Months for \$5
 Phone Main 2526
AMERICAN WRITING MACHINE CO., 48 N. Pryor St.

THIS IS THE 1916 ATLANTA CITY DIRECTORY

CANTLEY
182 MACK-SIGNS 34/2
 MARILETTA

ELECTRIC FIXTURES AND SUPPLIES

ARTER ELECTRIC CO.

JOBBERs and RETAILERS 72 N. BROAD ST.
PHONE IVY 6666 ATLANTA PHONE 3271

KUTZ

1105

- « M Co, Max Kutz pres, whol millinery 82 S Pryor
- Kutzschens Edward K, holler maker, r 15 Fortress av
- Kuyler Margaret (c), laundress, r 197 E Harris
- Kyle Ada, widow Doss, r 139 Luckie
- « Augustus K, plasterer, r 601 W Fair
- « Emma L, widow Toombs T, r 147 Capitol av
- « Frederick T, mgr L W Rogers Co, r 147 Capitol
- « J William, flagman, r 129 Richardson
- « Louise E (c), cook 50 Wabash av, r 121 Bradley
- « Toombs T, died Feb 18, 1915, ager 58, r 147 Capitol av
- Kysor S A, slsmn Webb & Vary, r 14 Smerson av
- Kytle Elberta, steno Sou States Life Ins Co, r 54 Copenhill av

BESSIE ANDERSON

MULTIGRAPHING

PUBLIC
STENOGRAPHER

825
Atlanta Nat'l.
Bank Bldg.

Phone
MA 780

THIS IS THE 1916 ATLANTA CITY DIRECTORY

ALAMO NO. 2

The Best of Moving Pictures
and Entertainers All the Time

Comfortable in all seasons. An ideal place to
rest, refresh and recover from that tired feeling

37 Whitehall Street

CENTRAL BANK & TRUST CORPORATION

PAYS 4% ON SAVINGS
5 MILLION DOLLARS RESOURCES

See the Yellow Section
in the Front of the Book

Copyright Law, Bearing on Directories.

Sec. 28.--That any person who wilfully and for profit shall infringe any copy-
right secured by this act, or shall knowingly and wilfully aid or abet such infringe-
ment, shall be deemed guilty of a misdemeanor, and upon conviction thereof shall
be punished by imprisonment for not exceeding one year, or by a fine of not less
than one hundred dollars, nor more than one thousand dollars, or both, in the dis-
cretion of the court.

WE GUARANTEE YOU AGAINST LOSS AND MISREPRESENTATION
IF YOU WILL MENTION THIS DIRECTORY WHEN PATRONIZING
OUR ADVERTISERS.

ATLANTA CITY DIRECTORY COMPANY

GOOD LUMBER And Anything That Can Be Made From It

S. A. WILLIAMS LUMBER COMPANY Office and Mill 254 ELLIOTT
Both Phones 328

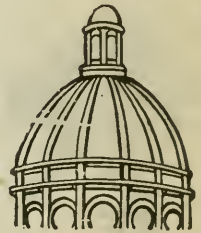

**Dry
Clean**

and WASH
AT THE

**Capital
City**

YOU WILL LIKE IT

**130
Whitehall St.**

**5
Phones
M. 1050**

FOLSOM'S
 FIRE PROOF
 STEAM HEATED
GARAGE
 COR.
 CONE
 AND
 JAMES ST
 PHONE
 IVY
 1476

WALL PAPER
 HIGH CLASS INTERIOR DECORATIONS

PHONE IVY 450
 107 N. PRYOR ST. Opp. Candler Bldg
FRIDDELL BROTHERS

1106

L

- L & L Mfg Co, (I J and A A Lipschurz), skirt mfrs, 136½ Marietta
- L & N Freight bldg, 40 Central av
- « School (c), Elizabeth L Wynn prin, 22 Donnelly
- Laatsch Charles G, carpenter Cont Gin Co, bds 40 Jones av
- « Lewis W, asst foreman wood shop, Cont Gin Co, r East Point, Ga
- Labin Hyman L, grocer, 278 N Butler, r same
- La Blanc Leo M, slsmn Standard Oil Co, r 319 Jackson
- Labon Oscar (c), porter G T Edwards, r Scottdale rd
- Labron Julia (c), laundress, r 43 Inman av
- Labuzan Mary A, widow Paul R, r 235 Courtland
- Lace House, Mrs Hattie Hunter propr, 21 S Broad
- Lacey Annie Miss, slsldy Davison-Paxon Co, r 19 Lowndes av
- « John S, lino opr, S E Und Assn, r 49 Washington
- « Robert N, carpenter, r 19 Lowndes av
- Lachanos George, shipping clk, The Zakas Bakery, r 214 Centrai av
- Lacher Ludwig L, jaiutor Bartow Apartments, r 92 W Cain
- Lack Arthur A Sr, foreman, r 288 Hemphill av
- « Arthur A Jr, machinist, r 288 Hemphill av
- Lackawana Steel Co, (Buffalo N Y), J E Franks dist sls mgr, 729 Candler bldg
- Lackey Albert R, engr Nunnally Co, r 463 E Georgia av
- « Bonnie Miss, supervisor Bell Tel Co, r 91 Williams
- « Chauey (c), dressmaker, r 135 Auburn av
- « Henry E, stereotyper, r 4 Rosedale av
- « Jennie Miss, opr Bell Tel Co, r 91 Williams
- « John M, st car motorman, r 18 Anna
- « Joseph (c), laborer, r 1191 E Fair
- « Lee, laborer, Atlanta Plow Co

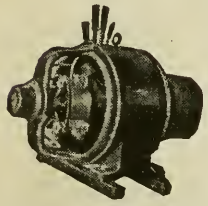

**IF
 IT'S
 ELECTRICAL
 AND CAN BE
 DONE WE
 CAN DO IT**
**BRYAN
 COMPANY**
ELECTRIC
**58
 EDGEWOOD
 AVENUE**

PHONES

Bell Ivy 1788 & 1790
 ATLANTA 5000

ATLANTA TITLE GUARANTEE COMPANY

Trust Co. of Georgia Bldg. "Better be SAFE Than SORRY"
 Title Guarantee Policies furnish absolute and perpetual protection

- « Mary A, widow James B, r 14 McAfee
- « Rosa (c), laundress Excelsior Lndry
- « Warren B, collector, r 74 Neal
- « William A, ispr, r 91 Williams
- « W Thomas, collector D G Thomas, r 68 Neal
- La Course Joseph, foreman, r 130 Tift av
- La Crone Paul M, with Bell Tel Co, r 198 W Peachtree
- Lacy Alma Miss, slsldy, 66 Whitehall, r 233 Courtland
- « Charles W, salesman, r 61 Pulliam
- « Edward E, watchman, r 61 Pulliam
- « George C, tinner, r 738 Highland av
- « J Samuel, miller Atl Milling Co, r 20 Bryan
- « Ruby (c), lunches, 424-A Chestnut, r same
- « Thomas N, engr Am Tel & Tel Co, r 73 Myrtle
- « Walter, collector J K Polk, r 61 Pulliam
- « William H, slsmn Fielder & Allen, r Stone Mtn, Ga
- « Zachariah V, mgr Clayton & Co, r 127 Milledge av
- Ladd Lattie Miss, teacher, bds 250 St Charles av
- « Lime and Stone Co, Arthur C Hastings Jr v pres and gen mgr, 1023-29 Healey bldg
- « Thomas, inspr, r 98 Glennwood av
- Lade Robert C, (Simplex Machine Co), r East Lake, Ga
- Laden Morris A, r 20 Hammond
- Ladson Calhoun T, lawyer, 807 Third Natl Bk bldg, r 33 E 14th
- LaFabe Sarah E, widow John, r 47 E 11th
- LaFaye George A, trav slsmn, r 545 Beecher
- La Feure Lula M, widow Thomas J, boarding house, 94 Washington
- Lafitte James A, mechanic, r 256 E Pine
- « Jane T Miss, clk P F Collier & Son, r 415 Piedmont av
- « John B, stone cutter, r 415 Piedmont av
- « Thomas H, prop, r 256 E Piae
- La Fontaine Charles E, supt rev bur W U Tel Co, r 475 Spring
- « Edgar L, slsmn Cooledge & Sons, r 475 Spring
- « Etta Miss, clk N C & St L R R, r 475 Spring

SIGNS

Store Front Signs, Office and Window Lettering, Card and Muslin Signs, Carved Wood and Electric Signs
 Massengale Bulletin System 56 Edgewood Ave.
 Phone Ivy 8740

THIS IS THE 1916 ATLANTA CITY DIRECTORY

The Eichberg Heating Co.

445 MARIETTA ST.

Bell Phone M 4335

Specialists in Heating
and Ventilation in all
its branches.

**De KALB
SUPPLY Co.**

LUMBER, BUILDING
MATERIAL, BRICK,
CEMENT, LIME,
ROOFING-

Both Phones
DECATUR 3
DECATUR
GA.

1107

- LaFoy Claude C, driver Sanitary dept, r 16 Anna
Lagen Irene Miss, r 78 E Baker
« Marjorie R Miss, stenog Consolidated F & Sup Co, r 78 E Baker
Lagerson Carl W, cabinet maker, r 117 Garden
Lagomarsino Chess, soda and cigars, 5 Edgewood av, r 579 N Jackson
« John N, fireman, Engine Co No 1, r 156 Oakland av
« William D, fruits, 150 Peachtree, r 24 Williams
La Grand Bessie (c), laundress, r 67 Chestnut av
La Hatte Charles G, genl mgr J A La Hatte Ptg House, r 395 Capitol av
« Charles O, died November 13, 1915, aged 49, r 395 Capitol av
« Emma E, widow Charles O, r 395 Capitol av
« Emma L Miss, stenog, r 395 Capitol av
« James A, sec-treas J A LaHatte Ptg House, r 395 Capitol av
« J A Ptg House, J A La Hatte sec-treas, 5½ S Broad
« Laura, widow Julius H, r 129 Candler
« Lucile Miss, stenog, r 151 Bass
« Macon T, slsmn Keystone Type Fndry, r 140 Euclid av
« Mary E Miss, teacher Hill St School, r 395 Capitol av
« Miller T, trav slsmn, r 418 N Boulevard
Lahue Guy M, clerk Constitution, r Y M C A
La Krim Thelma Miss, opr Sou Bell Tel Co, r 124 Courtland
Laing Lella Mrs, stenog Armour Fert Wks, r 77 Williams
LAING OLIVE MISS, real estate, notes and loans, 1208-9 Fourth Natl
Bank bldg, r 149 Lakeview av Peachtree Hts
Laird Arthur McD, trav tariff inspr, 501 Sou Ry bldg, r Decatur, Ga
« Bess Miss, r 109 W Baker
« Edgar W, mechanic, r 91 Summitt av
« Edmond C, editor Railroad Herald, r 160 Forrest av
« Elmer H, gas fitter Atl Gas Co, r 50 Mills
« Fletcher W, foreman Ga News Co, rms 93 Luckie
« Floyd, clerk R M S, r 27 Druid Cir
« Fred S, gateman Atl Term Co, r 142 Glenwood av
« Henry M, mechanic, r 109 W Baker

24 S. Broad St.

ALKALINA MINERAL WATER CO.
G. W. FOOTER, Sec'y-Treas.

Phone M 2512

D. W. YARBROUGH

26 Years Experience as Practical
PLUMBER
Graduate N. Y. Plumbing School
10 Equitable Pl. Phone Ivy 493

- « Henry M C, clk Sou Adjustm Bureau, r 109 W Baker
« Hervey W, asst to pres Sou States Life Ins Co, r 17 Bonaventure av
« John H, flagman Sou Ry, r 78 Dodd av
« John P Jr, slsmn H G Hastings & Co, r Decatur, Ga
« J, conductor, r Kimball House
« Lottie B, widow M E, teacher English Av School, r 250 St Charles av
« Marie Miss, clk Butterick Pub Co, bds 361 Oak
« Thomas C, ins solr P M L Co, r 142 Glenwood av
« Thomas H, printer, Atl Journal, r 119 Atlanta av
« William A, asst sls mgr Swift & Co, r 27 Druid Cir
« W Thomas, clk Atl Wooden Ware Co, r 109 W Baker
Lake Archibald C, clk A & W P Ry, r 529 S Pryor
« Arthur W, shpg clk Butterick Pub Co, r 29 S Pryor
« Edith M Miss, artist, 509 The Grand, r same
LAKE FRANK G, lumber, 24 Walton, r 250 Ponce de Leon av
« Laura M, widow Frank, r 250 Ponce de Leon
« William C, chf clk Atl Joint Term, r 529 S Pryor
Lakin Ernest, slsmn Friedman Mfg Co, r 55 Albemarle
« George L, barber, r 323 Houston
« Rebecca, widow Cyrus, r 53 Albemarle av
Laller Patrick, r 331 Angier av
Lamar Adolphus (c), laborer, Sanitary Dept, r 154 Ridge av
« Albert G, rec clk U S Marshal, 327 P O bldg, r Winder, Ga
« Alice (c), bkkpr Dr J N Barber, r 211 E Linden
« Ann Miss, teacher Davis St School, r College Park, Ga
« Augustus G, widow Charles T, r 79 Fowler
« A W, supt of agts, Volunteer State Life Ins Co, r College Park
« Bertha (c), laundress, r 223 Greensferry av
« Boston, farmer, r 326½ W Fair
« Boston Jr (c), janitor West End P O, r 326½ W Fair
« Carrie (c), laundress, r 82 Old Wheat
« Clarendia, widow Joseph R, r 22 W 14th
« C A, r Confederate Soldiers Home
« Edward (c), porter A F Herndon, r 223 Greensferry av
« Ethel (c), cook, r 51½-A Clifton

THIS IS THE 1916 ATLANTA CITY DIRECTORY

**MONCRIEF
FURNACE CO.**

MANUFACTURERS OF WARM AIR FURNACES
AND CONTRACTORS FOR HEATING

139 S. Pryor St.
Phone M 285

See Page 58

ANDERSON MERCANTILE AGENCY
WE CAN COLLECT THOSE BAD ACCOUNTS
BEST SERVICE SOUTH.
PHONE IVY-1616
HURT BLDG 420

LIGHTING FIXTURES
 Designs and Prices Right
MAZDA LAMPS, FLASH LIGHTS
 "More Light for Less Money" 56 W. Mitchell St. Phone Main 681

BUSTER BROWN BREAD

IS BETTER;

ASK YOUR GROCER FOR IT.

ATLANTA BAKING CO. 83 MANGUM ST. Phone Main 2564

- LAMAR** 1108
- « Franklin (c), laborer C of Ga Ry, r 60-A Daniel
 - « George T, lineman Atl Tel & T Co, r 142 W Alexander
 - « Gus (c), laborer, r 424 Vine
 - « Harry J, presser Mitchell Mfg Co, r 88 W Pine
 - « Henry G, r Confederate Soldiers Home
 - « Hettie C Miss, mach opr Enterprise Mfg Co, r 72 Simmons
 - « Jack, chauffeur A L Belle Isle, r 352 Whitehall
 - « John, mach Byrd & Wilcox, r 83 W Cain
 - « Lester M, peddler, r 366 Houston
 - « Liza (c), cook, 383 Pulliam, r 25 Rockwell
 - « Liza (c), domestic, r 50-A W Merritts av
 - « Mattie (c), laundress, r 88-A W Pine
 - « Maude I (c), teacher Va Av School, r 154 Reed
 - « Nancy (c), laundress, r 15 Azalia
 - « Peter (c), painter J M Karwisch, r 486 Houston
 - « Phillip R, dist mgr Southern Cotton Oil Co, r Capital City Club
 - « Rufus P (c), tailor Kibler & Long, r 15 Azalia
 - « R Emile, chauffeur, r Aragon Hotel
 - « Solomon, drayman D R Wilder Mfg Co, r 65 Rockwell
 - « Volger (c), laborer, r 399 Mangum
 - « William (c), presser, 286 Whitehall, r 106 Chapel
 - « William (c), grocer, 70 Rockwell, r same
 - « William P, lawyer, r 22 W 14th
 - « Wilson P (c), pressing, 210 Lee, r 28 Donnally av
 - « & Rankin Drug Co, L Fort mgr, L T Stallings sec-treas, 69-71 S Forsyth
- Lamb A J, conductor Pullman Co, r 157 Crumley
- « Claud, teamster, Dept Public Wks, r Oakland camp
 - « Courtland S, gunsmith Heinz & Sons, r 14 W Linden
 - « Crawford C, r 60 Harwell
 - « DeWitt T, clerk Bell Tel Co, r 39 W Peachtree pl
 - « D C, meter tester, Ga Ry & Pwr Co, r 16 Bates av
 - « Edwin T, genl mgr A B & A R R, bds 575 Peachtree

WALKER ROOFING CO.

We will roof anything, anywhere, with any material, at any time, and do it right.

273 Marietta Street Phone M 4075 Atl. 637

- « George T, electrician Bryan Elect Co
 - « Henry (c), porter Atl Terminal Co
 - « Henry W, pres Colonial Film Corp, r 99 N Lawn
 - « John, solr Pura Water Co, r 90 Courtland
 - « Leonard C, sls mgr Cable Piano Co, r 40 Drewry
 - « Medora A, widow Alfred, r 93 Copenhill av
 - « Otis, teamster, Dept Public Wks, r Roseland camp
 - « P S, meter reader, Ga Ry & Pwr Co, r 16 Bates av
 - « Robert L (Lyle & Land Co), r 39 W Peachtree pl
 - « Robert M, bkkpr, Walthour & Hood Co, r 14 W Linden av
 - « William, watchman Sou Ry, r 228 Ira
 - « William G, bkkpr, Coca Cola Co, r 39 W Peachtree pl
 - « William H, teamster Dept Pub Wks, r Roseland camp
 - « W A, engr, Dept Public Wks, r Bellwood camp
- Lambden Sarah Mrs, slsldy W H Lambden, r 299 E Hunter
- « William H, dry goods, 466 E Fair, r 299 E Hunter
- Lambdin Barbara E Miss, editor Presbyterian Home Mission, r 75 E 17th
- « Gertrude M Miss, steno Dearborn Chemical Co, r Oakhurst, Ga
 - « Mary E Miss, r 75 E 17th
- Lambert Arthur Jr, clk Ga Ry & Pwr Co, r 101 W 5th
- « Bessie Miss, r 70 W 14th
 - « Charles G, genl agt Singer Sew Mach Co, r 70 W 14th
 - « Chester L, steno W S Duncan Co, r College Park, Ga
 - « Clement L, engr Ga Ry & Pwr Co, r 33 S Ashby
 - « Edward C, soft drinks, 21 W Mitchell, r East Atlanta
 - « Edward K, meats, 31 Gordon, r 231 Lee
 - « Frederick H, slsmn Singer Sew Mach Co, r 68 W 5th
 - « George H, laborer, r 515 Lawton
 - « Ida B Mrs, milk dealer, 212 Woodward av, r 72 Bedford pl
 - « James (c), laborer, r 110 Campbellton rd
 - « James G, clk 19 Peachtree, r 67 Larkin
 - « Joseph A, slsmn Natl Rfg Co, r 101 W 5th
 - « J A, steno, Ga Ry & Pwr Co, r 101 W 5th
 - « Lizzie Miss, mach opr Amer Hat Co, r 515 Lawton

CEMENT SCIPLE SONS

Phones: { Ivy 483 Main 923
 { Atlanta 203 and 285

1101-2-3 THIRD NATIONAL BANK BUILDING

THIS IS THE 1916 ATLANTA CITY DIRECTORY

LIFE INSURANCE COMPANY OF VIRGINIA

Organized 1871 : : RICHMOND, VA. All Claims paid IMMEDIATELY upon receipt of satisfactory Proofs of Death.
 J. C. HOWARD, Superintendent, Is paying its Policyholders OVER
 ooms 519-525 Empire Bldg., ATLANTA, GA. \$1,250,000.00 annually. : : : : :

SEND
 MR. A. B. O. P.
Wiley's
 ATLANTA
CANDY
 IT WILL MAKE PEACE FOR YOU
 PHONE IVY 1766, 148 PEACHTREE

THIS IS THE 1916 ATLANTA CITY DIRECTORY

- LAMBERT** 1109
- « Mabel Miss, dressmaker, 150 Little, r same
 - « Mary A, widow Joseph W, r 33 S Ashby
 - « Michael T, grading contractor, 139 E 8th, r same
 - « Minnie (c), dressmaker, 76 Coleman, r same
 - « Nell Miss, hairdresser, Mrs M I Randolph, r 327 Crew
 - « Ruth Miss, laundry dept Daniel Bros, r College Park, Ga
 - « Samuel W, engr C of Ga Ry, r 327 Crew
 - « Thos A, draftsman, r 33 S Ashby
 - « Walter J, driver Hose Co No 7, r 25 Dill av
 - « Williams C, engr N C & St L R R, r 15 Little
 - « Willie M Mrs, smstrs Robinson Shirt Co, r Howell Mill rd
 - « W Edgar, r 233 Mathews
 - « W Spencer, painter, r 63 Ella
- Lambright Apartments, 475 N Boulevard
- « Julia S, widow Joseph E, r 33 Kuhn
 - « William E, dentist, 1016 Grant bldg, r 469 N Boulevard
- Lamb Thomas, electrician, r 12 Dernel
- Laming George J, shoemaker, Red Seal Shoe Co, r 22 Wood
- Lamkin Charles A, mgr L W Rogers Co, r 68 Bedford pl
- « Robert H, teacher Chattahoochee School, r 264 N Boulevard
 - « William E, clerk Troy Laundry, r 68 Bedford pl
- Lamme George L, life ins, 706 4th Natl Bank bldg, r 62 Hurt
- Lammons Sarah J, widow Archie, r 123 S Pryor
- Lamont Lizzie (c), cook, r 52 N Jackson
- Lampkin Alonzo C, died January 23, 1916, aged 67, r 630 W Peachtree
- « Alonzo C Jr, slsmn Foote & Davies Co, r 630 W Peachtree
 - « Caroline (c), laundress, r 81 Parsons
 - « Celia (c), cook, r 59 S Jackson
 - « Clarence, asst mgr W W Lampkin, r 100 Mangum
 - « Ida (c), cook, r 62 Drummond
 - « James (c), porter Ewing Bros, r 345 N Butler
 - « James (c), farmer, r 372 Chestnut
 - « Jesse L, clerk, bds 100 Mangum

TAXI CABS — CALL

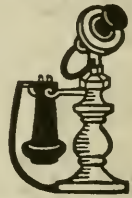

**PHONE
IVY
322
AND
4051
ATLANTA
3660**

**Have Your Doctor
Phone Us Your
Prescriptions**

COURSEY & MUNN

DRUGGISTS

29 Marietta St., Cor. Broad

**TOURING CARS
LIMOUSINES
HORSE CABS
LANDAUS
EXCELSIOR
AUTO CO.
HINCHCLIFFE &
WILSON, Props.
8 Luckie St.**

- « John (c), laborer, r 16 Drummond
 - « Joseph (c), lunch room, 169-A W Mitchell, r 169½ same
 - « Mary (c), laundress, r Railroad, Edgewood
 - « Minnie W, widow A C, r 630 W Peachtree
 - « T Crawford, peddler, r 32 Simpson
 - « William W, r 100 Mangum
- Lampkins William G, clk Southeastern Fgt Assn
- LAMSON CO THE, (Boston, Mass), pneumatic tubes, 30 Moore bldg
- « Edna E Miss, teacher Spelman Seminary, r same
 - « H D, r 14 Griffin
- Lancaster Carl M, dep marshal Municipal Court, r 40 Rankin
- « Cassie (c), maid, 94 Oak, r 41½ Kuhr
 - « George F, collector Campbell & Brownlee Co, r 22 Ferguson
 - « James L, st car conductor, r 820 Hill
 - « Johnnie Miss, meat market, 124 Decatur, r 251 Terry
 - « J Roy, stock clk United Shirt & Collar Co, r E Point, Ga
 - « Lula, widow Marcus, r 135 Rawson
 - « Machine & Knife Wks, J W Turner genl agt, 501 Gould bldg
 - « Martha J, widow Flemming C, r 51 Terry
 - « Robert D, laborer, r 55-A Wyman
 - « William R, manager, 359-B Euclid av, r 135 Rawson
- Lance J Thomas, died Dec 19, 1914, aged 54, r 222 W 10th
- Land Fort E, rural sch supervisor State Capitol, r Macon, Ga
- « James C, motorman, r 170 Fowler
 - « Jessie Mrs, forelady Gholstin-C S Bed Co, r 198 S Forsyth
 - « Jesse H, trav slsmn Bird-Wilcox Co (Inc), r Gainesville, Ga
 - « John A, opr Expo Mills, r 108 Main
 - « John S, r 557 Washington
 - « J L, conductor Sou Ry, r Inman Yards
 - « Myrtle L Miss, spinner Expo Mills, r 108 Main
 - « Norman, clk Lamar & Rankin Drug Co, r Linden Court Apts
 - « Paul J, finisher Gholstin-C Co, r 198 S Forsyth
 - « Sarah L Miss, opr Bell Tel Co, r bds 188 Murphy av
 - « Trust Co, C J Haden pres, 516 Grant bldg

BICYCLES OVERLAND AND OXFORD BICYCLES

ALEXANDER-SEEWALD CO.

58 N. PRYOR Phones Ivy 4851 and 8451

M.D. & H.L. SMITH
TENTS-AWNINGS
136 1/2 MARIETTA ST.
IF IT'S MADE OF
CANVAS
WE CAN MAKE IT

BOTH PHONES
BELL 2400
ATL
1606

Also
Dalton, Ga.
Birmingham, Ala.
Chattanooga
Tenn.

BARCLAY & BRANDON CO. FUNERAL DIRECTORS

246 Ivy Street, Both Phones Ivy 788
AUTO AND HORSE-DRAWN AMBULANCE AND HEARSE

- LAND** 1110
- « William H, carpnr Willingham Tift Lbr Co, r 188 Murphy av
 - « William H Jr, clk Montgomery & Moody, r 188 Murphy av
 - « Willie G Miss, spinner Expo Mills, r 108 Main
 - « Wilton E, carpenter Atl Warehouse Co, r 31 Mathews
- Landau Abraham, grocer Center Hill, r same
Landauer Cecile Miss, teacher Inman Park Sch, r 15 Howard
« Daisy Miss, teacher, r 15 Howard
Landen Irene Miss, r 227 Luckie
« Sue Miss, dressmkr 71 Plum, r same
« Thomas E, engineer W & A R R, r 227 Luckie
« Thomas J, motorman, r 61 Dill av
- Landfear William W, actor, r 263 1/2 S Pryor
Lander Abraham, groceries and meats 101 W Pine, r same
« Freda Miss, clerk A Haas Son & H, r 101 W Pine
« P H Mrs, clerk Jacobs Pharmacy Co, r Hapeville, Ga
- Landers Bennie L, glass worker, r 127 Meldrum
« Chas (c), lab Sanitary Dept, r 70 Electric av
« Charles, blocker Rhodes & Rhodes Hat Co, r 242 W 3rd
« Clark A Chauffeur Akalena Mineral W Co, r 663 Gordon
« Crawford L, clk H G Hastings & Co, r 242 W 3rd
« David N, plumber 2 1/2 Auburn av, r 246 Stewart av
« Edward T, clerk N C & St L Ry, r Hapeville, Ga
« Elinor, widow Thomas M, r 371 Greenwood av
« Emma Mrs, opr Enterprise Mfg Co, r 330 W North av
« Georgia Miss, r 181 Arlington av
« Hosea M, grocer 200 Holderness, r 181 Arlington av
« H G, switchman Sou Ry, r Inman Yards
« James A, clerk W & A R R, r 181 Arlington av
« James W, inspector N C & St L Ry, r 38 Inman
« Jesse N, contractor 663 Gordon, r same
« John C, branch mgr Nunnally & Co, r 204 Holderness

PHONE MAIN 8

RICHARDSON PLUMBING & HEATING CO.

CONTRACTING AND REPAIRING

SERVICE

58 SOUTH FORSYTH ST.

PLUMBING Good Work. Right Prices.
Belcher Heating & Plumbing Co.
44 Fairlie St. Phone Ivy 6570

- « John C, machinist, r 71 Bellwood av
 - « John T, engineer Sou Ry, r 276 Simpson
 - « J Harper, florist Wachendorff Bros, r East Lake dr
 - « Lloyd, beveler Pittsburgh Plate G Co, r 127 Meldrum
 - « Lutie Mrs, hairdresser S A Clayton Co, r 246 Stuart av
 - « Mamie (c), laundress, r 155 Larkin
 - « Mamie Miss, steno Welch Grape Juice Co, r 14 Clarke
 - « Martin L, glass beveler, r 91 Bellwood av
 - « Oman, blocker Amer Hat Co, r 242 W 3rd
 - « Paul H, mgr 50 E Hunter, r Hapeville, Ga
 - « Sanford, storeroom mgr Ga Ry & Pwr Co, r 164 Bonaventure av
 - « Susie (c), house cleaner, r 155 Larkin
 - « Thaddeus B, bkkpr E H Cone (Inc), r 51 E Baker
 - « Thomas, grading contractor 28 Inman, r same
 - « T Clifford, watchman Ga Tech School, r 154 McAfee
 - « Willam A, bkkpr Coca Cola Co, r Hapeville, Ga
- Landis Herbert J, bkkpr Gulf Refining Co, r 70-D E Baker
Landman George W, appren Foote & Davies Co, r 373 Fraser
« William T, switchman Sou Ry, r 139 Wheeler
Landress J F, lab Atl Warehouse Co
« W, lab Georgia Lead Co
- Landrum Barney O, carpenter, r 29 Stewart av
« Ella T (c), teacher Morris Brown Col, r 423 Auburn av
« Ellen (c), laundress, r 180 Arlington av
« Emma M (c), domestic, r 201 W Mitchell
« Ernest, driver C J Camper, r 89 W Peachtree
« Eunice Miss, saleslady M Rich, r 23 S McDaniel
« F Homer, clerk Jones Shoe Store, r 6 Larkin
« Henry, electrician, r 19 Hunnicutt
« Henry C, clerk, r 163 Davis
« James (c), lab, r 180 Arlington av
« Jeannette Miss, teacher Spelman Sem, r same
« John C, clerk Atl Joint Term, r 533 Woodward
« J Henry, meat cutter, r 8 Bender

L. Y. CARTER, Contractor, Manufacturer of Store and Office Fixtures
21 PETERS ST. All Kinds of Carpenter and Repair Work PHONES { Office, Bell Main 1661
Residence, Main 1774

THIS IS THE 1916 ATLANTA CITY DIRECTORY

J. A. FISCHER CONTRACTOR and BUILDER

1516 HEALEY BLDG. "I build good houses" Phone Ivy 578

SPECIFY
 "My Palm Brand"
 THE SANDWICH OF FLAVOR
 SERVED AT ALL SODA FOUNTS

LANDRUM

1111

- « Leonidas M, supt City Public Sch, r 567 N Jackson
- « Lizzle (c), laundress, r 134-A E Harris
- « Lizzle (c), laundress, r 180 Arlington
- « Luther G, fireman Sou Ry, r 133 Windsor
- « Mamle (c), laundress, r 363 Chapel
- « Mark F, agent Mutual Ins Co N Y, r 417 E Georgia av
- « Mattie A, widow Sylvanus P, r 89 W Peachtree
- « Myrtle Miss, r 178 Washington
- « Nellie C Miss, clerk Sou Bell Tel Co, r 89 W Peachtree
- « Ralph A, clerk Bell Tel Co, r 89 W Peachtree
- « Robert (c), bricklayer, r 131 S McDaniel
- « T Coy, walter J J McCray, r 9 Bender
- « William (c), lab Emmett Toney & Co, r 204 Vine
- « William A, blacksmith Sou R R, r 56 Garibaldi
- Lane Alma Mrs, r 41 W Fair
- « A Maxwell, carpenter, r 227 Courtland
- « Bishop (c), driver Atl Coal Co, r Chestnut
- « Charles W (C W Lane & Co), bds 618 Ponce de Leon av
- « C W, pres C W Lane & Co, r Lynchburg, Va
- « C W & Co (Inc), C W Lane pres, C W Bishop sec & asst treas, rail-road contractors 308 Healey bldg
- « Dallas (c), porter A M Lloyd Laboratory, r rear 205 The Prado
- « Effie Miss, oper Novelty Hat Mfg Co, r 615 Simpson
- « Ella Miss, nurse 48 Peachtree cir, r same
- « Emma Miss, press feeder Byrd Ptg Co, r 615 Simpson
- « Emmett C, estimator Dowman Dozier, r 304 The Prado, A P
- « Ephriam D, steno Sou Cot Oil Co, r 227 Courtland
- « Findora (c), domestic, r 104 Irwin
- « Frank (c), lab, r 180 Martin
- « Frank, candymkr Schlesinger Candy Co, r 113 Powers
- « Garrett R, guard U S Pen, r McDonough rd
- « Georgia (c), laundress, r 16-A Parsons
- « Guy C, collector Hill Furn Co, r 12 Windsor

Edward D. Clarkson Insurance Agency

ABSOLUTE PROTECTION
 WHAT WILL HAPPEN TO-MORROW?
 TALK TO US ABOUT PROTECTION TODAY

W. S. DUNCAN CO. Both Phones M. 1616

FLOUR, GRAIN, HAY AND FEED. 18 S. Butler St., Cor. Georgia R. R.

- « Helen Miss, teacher Spelman Sem, r same
- « Jackson T, r 615 Simpson
- « James M, real est Arnold & Co, r 227 Courtland
- « John (c), driver Atl Ice & Coal Co, r 17-A Lucy
- « John C, salesman Armour & Co, r 36 N Howard, Kirkwood
- « John H (Georgian & American), r S Augusta av
- « John S, bkpr Dowman Dozier, r 304 The Prado, A P
- « Joseph H, died Aug 21, 1915, aged 63, r 227 Courtland
- « Joseph H Jr, salesman, r 227 Courtland
- « J Earl, dancing school 217½ Peachtree, r same
- « Keturah (c), cook 854 W Peachtree
- « Kittie (c), cook 855 Peachtree, r 17-A Lucy
- « Lewis, salesman M Rich, r 215 Baltimore bl
- « Malinda (c), cook, r 180 E Baker
- « Martha (c), cook, r 175 Martin
- « Mary M, widow Joseph H, r 227 Courtland
- « Norris, col Continental Aid Association, r 91 Orange
- « Oscar B, trav slsmn, r 57 St Charles av
- « Oscar R, lab The Searchlight Co, r 80 Griffin
- « Reynolds (Mathewson & Lane), r 304 Prado
- « Thomas W, st car conductor, r 615 Simpson
- « Troy (c), porter Atl Wooden Ware Co, r 104 Irwin
- « Undine B, widow Rev Marshall H, r 304 The Prado
- « Walter H, barber M Lovenstein, r Child's Hotel
- « William A, steno Sou Ruralist Co, r 58 W Peachtree
- « William B, rms 243½ Peters
- « William C, salesman Stone Baking Co, r 35 Broyles
- « W A, condr, r Kimball House
- « W A, r Y M C A
- Laney Baxter K, assembler Ford Motor Co, r 528 Central av
- « Estell, slsmn A & P Tea Co, r 174 S Pryor
- « E Glenn, engineer Sou Ry, r 32 White
- « James Alfred, machinist, r 448 Allene av

1108

EMPIRE BUILDING

Phone Ivy 3481

Home of Nettleton & Howard & Foster Shoes

Daniel Bros. Co. 45 - 47 - 49 Peachtree Street

THIS IS THE 1916 ATLANTA CITY DIRECTORY

THOMAS. I.
LYNCH

INSURANCE
OF

ALL KINDS.
AND LOANS.
1301 EMPIRE
BLDG.
PHONE
IV Y
2132

Quality
Service
Satisfaction

plus ECONOMY are
what you get with
everything you order
from us, whether it
be a typewriter rib-
bon, a quantity of
your printed forms,
a subscription to
your favorite maga-
zine, or anything else
in our varied lines.

Barker-Bevil
Agency

19-21 Peters St.

Phone Main 4623-J

Oldest Subscription
Agency in the
South

Printing of All Kinds
Typewriter Ribbons

Carbon Paper

Etc.

MARK NABORS & CO.
MOTOR TRUCK SPECIALISTS ⁵⁰⁶ WHITEHALL Phone M 529

- LANEY 1112
« J Inez Miss, opr Atl Box Mfg Co, r 13 Ira
« John Q, carpenter, r 13 Ira
« J F, condr S A L Ry, r Kimball House
« Lee O, hoseman Engine Co No 16, r 35 Ponders av
« N, helper Ga Ry & P Co, r East Point, Ga
« Pearla, widow Glenn, r 55 Hale
« Robert V, elevatorman J M High's, r 13 Ira
« William J, lawyer 525 Connally bldg, r 448 Allene
Langford Daniel E, engineer Atl Term Co, r 338 S Boulevard
« Ernest H, slsmn Jones-Fisher Co, r 318 Hill
« Forest J, clk Stephenson Co, r 375 Hill
« Frank W, slsmn L J Jones Fish Market, r 375 Hill
« Horace G, clk Atl Georgian, r 82 Grant
« James M, mgr L J Jones Fish Market, r 375 Hill
« John, with Bell Tel Co, r 243 St Charles av
« Louis E, steno Armour Fert Wks, r 342 S Boulevard
« Newport A, chief city detective, r 342 S Boulevard
« Robert L, collector G N Morris & Co, r 561 Woodward av
« Robert W, collector E N Buchanan, r 561 Woodward av
« Thomas B, supt city stockade, r 46 DeKalb av
« Wm J, dentist 61 Inman bldg, r 46 Sutherland dr
Lang Asa (c), helper Singleton Bros, r rear 9 Hanover
« B Frances, widow Jephtha, r 27 Leonard
« Cicero L (c), meat cutter S Abraham, r 312 Hilliard
« Emma (c), laundress, r 314 Hilliard
« Mat M (c), porter Scoville Hotel, r 45 Greensferry av
« Ola Miss, seamstress Loeb's Overall Co, r 27 Leonard
« Quong Yuen, teas 21-A Peters, r same
« Robert M, clerk F & G Adair, r Tech Y M C A
« Rufus S, asst sec Sou Guar Loan Co, r Ponce de Leon apts
Lange Frederick D, stockman Woolworth Co, r 112 Lucile av
« G Frederick, barber W H Reynolds, r 722 Gordon
« Valentine E, propr Atl Five & Ten Cent Wall P Co, r 211½ Whitehall

MORROW TRANSFER & STORAGE COMPANY

WE STORE AND HAUL ANYTHING Phones BELL M-4355 ATLANTA 137

- Langel Arthur G, optician J L Moore & Sons, r Peachtree Hills pl
Langford Arthur, foreman Fulton Market Co, r N Jackson
« Augustine M, asst mgr 66 Whitehall, r 190 Crew
« Berry F, trainmaster 217 Sou Ry bldg, r 573 Washington
« Carl, clerk State Health Board, r 136 W Peachtree
« Carl, clerk Vesta Elec & Sup Co, r 202 S Pryor
« Cave E, asst Pasteur Dept State Bd of Health, r 136 W Peachtree
« Chaffie Miss, steno E G Willingham Sons, r 69 St Charles av
« Clarence A, credit man Armour Fert Wks, r 580 Edgewood av
« Claud C, trav slsmn Goode Mfg Co, bds 73 E Merritts av
« Corley B, salesman 116 E Pine, bds 102 Washington
« Ernna (c), maid 652 Highland av, r 364 Houston
« Frances C Mrs, steno P O, r 73 E Merritts av
« Hattle (c), maid Grady Hosp, r 38-A Taylor
« Henry (c), cook Folsom Rest, r 36 Butler
« Henry C, machinist, r 93 Woodward av
« Ida (c), marker Piedmont Laundry, r 192 Old Wheat
« Jackson L, engr Sou Ry, r 573 Washington
« James M, salesman, r 117 Hill
« John, clerk Bell Tel Co, r 243 St Charles av
« John R, slsmn Sperry & Hutchinson Co, r 18 S Ashby
« Lawson B, r 144 Lee
« Mercer Miss, steno E L Rhodes Co, r 123 Richardson
« O V, clk Atl Steel Co
« Ralph W, salesman Beck & Gregg Hdw Co, r 182 S Ashby
« Samuel E, lab Atl Warehouse Co, r 678 E Fair
« Sarah Miss, steno, r 69 St Charles av
« Theresa (c), laundress, r 130 Gllmer
« Thomas, died March 5, 1915, aged 77, r 243 St Charles av
« William M, r 69 St Charles av
Langhorne Bessie Miss, sec Ga Children's Home Soc, r 105 N Jackson
Langley Alfred (c), porter Lowry Nat Bk, r 107½ Old Wheat
« Beatrice Miss, winder Atl Woolen Mills, r 54 Stewart av

Reeves Machine Co.

105 SOUTH FORSYTH STREET
Phone Bell M 1085 Night Call M 450C-J

Builders of Special Machinery
Repair Work of Every Description
Gear Work and Auto Parts Our
Specialty. Ornamental Brass Work.

THIS IS THE 1916 ATLANTA CITY DIRECTORY

AUTO SUPPLIES

KLAXON SERVICE STATION
Alexander-Seewald Co.
 58 N. Pryor Phones I. 4851 and I. 8451

"It's a Good LAUNDRY"
Excelsior
PEOPLE TRY IT!

THIS IS THE 1916 ATLANTA CITY DIRECTORY

LANGLEY

1113

- « Burney, opr Atl Woolen Mills, r 54 Stewart av
- « B, works White Provision Co
- « Charles L, manufactures agent, r 16 Hampton ter, Kirkwood
- « Earl H, machinist, r 40 Newport
- « Elijah (c), butler 477 Washington, r rear same
- « Emmett R, draper M Rich & Bros, r 73 Neal
- « Ernest H, slsmn Singer Sew Mach Co, r 20 Newport
- « Henry, lab, r 215 Means
- « Henry M, trav slsmn, r 11 Josephine
- « Irene J Miss, r 211 Holderness
- « James L, carpenter, r 225 Flat Shoals av
- « James A, stock dealer, r 84 Neal
- « John B, foreman Atl Waterworks, r 210 Richardson
- « John T, carpenter, r 327 Oak
- « Joseph, millwright, r 12 East
- « Joseph M, carpenter, r 69 Newport
- « K (c), lab Atl Gas Light Co, r 18 Newton
- « Robert E, millwright, r 7 Homer
- « Tim R, chauffeur C J Kamper, r 45 Clay, Kirkwood
- « Walter D, barber, r 228 Griffin
- « William N, patternmkr, r 15 Oxford av
- « Willis, manager Home Bakery, r 148 Williams
- Langster John W Rev (c), pastor St James M E Church, r 338 Chestnut
- Langston Allie L, widow Lowe, bindery Johnson-D Co, r 31 Hayden
- « Alonzo W, agt Mason's Annuity, r 314 W 4th
- « Frank C, textilewkr, bds 52 Powell
- « Gertrude J Miss, steno Rock Island Ry, r Decatur, Ga
- « John D, news stand Winecoff Hotel, r 306 W 4th
- « John H (c), dry cleaning 106 Luckie, r 232-B Williams
- « John R, slsmn Kellogg Corn Flake Co, r Forrest av
- « Julia F Mrs, trained nurse, r 12 Milton av
- « Laura C Miss, opr Bell Tel Co, r East Point, Ga
- « Lovick P, dentist 518 Grant bldg, r 126 Washington

COLE BOOK CO. LEADERS IN POLITE STATIONERY, LATE BOOKS, GOOD BOOKS, STANDARD WORKS. NOVELTIES IN CARDS, GAMES, ETC. **PHONE 482**

- « Mattie E, widow William J, r 306 W 4th
- « Porter, v-pres Colonial Trust Co, r 87 W 15th
- « Richard B, died July 26, 1915, aged 67, r 325 Capitol av
- « Roland M, contr frt agt S A L Ry, r 113 Rawson
- « T Robert, shipping clerk M Rich, r 217 Spring
- « Walter J, mgr Wise Cleaning Co, r Peachtree Hills pl
- « William J, clerk J D Langston, r 306 W 4th
- Lanham Chas M, dispatcher S A L Ry, r 7 Lucile av
- « Robert R, clerk 520 Austell bldg, r 7 Lucile av
- Lanier George (c), carpenter, r 224 W Hunter
- Lanier Andrew, fireman Sou Ry, r 33 Athens av
- « Anna (c), laundress, r 192 W Hunter
- « Bros (T M and E S), grocers 566 Decatur
- « Bunyon (c), butler E T Gentry, r rear 25 W 11th
- « Claude C, airbrake insp N C & St L Ry
- « Cora, widow J J Lee, r 388 Peachtree
- « Elizabeth, widow Louis R, r 24 Williams
- « Emory S (Lanier Bros), r 87 Powell
- « F Marion, farmer, r 729 Flat Shoals av
- « George M, slsmn Davison-P Co, r 83 Willard
- « Harry J, agt Natl Life Ins Co, r 314 Cooper
- « Ivey L, car repairer Ga Car & Loco Co, r 601 Marietta
- « James, slsmn Marietta Fert Co, r 591 Edgewood av
- « James S, treas J B Fallaize Co, r 353 Washington
- « Jessie, widow William, r 10 Vedado way
- « John L, grocer, r 135 Pearl
- « John N (Bradford & Lanier), r 135 Pearl
- « J Hines, bkpr Inter Agri Corp, r 31 Porter pl
- « J J Lee, r 388 Peachtree
- « Mary B Miss, seamstress Atl Casket Co, r 601 Marietta
- « Roland E, engr N C & St L Ry, r 285 Waldo
- « Sallie Mrs, widow La Fayette, r 41 W Cain
- « Swanie H, solicitor Trio Ldry Co, r 140 Flat Shoals av
- « Thomas M (Lanier Bros), r 101 Powell

CARLTON SHOE & CLOTHING CO.

IS THE ATLANTA HOME OF

ALFRED BENJANIN'S
 "CORRECT CLOTHES FOR MEN"

HANNAN'S SHOES KNOX HATS

COURTEOUS SERVICE AND HIGH VALUES
 36 WHITEHALL ST.

Phone M 242
 Atlanta Phone 427

BOOKHAMMER HAIR DRESSING PARLOR

Chiropody, Manicure, Massage and Scalp Treatment
 48 1-2 Whitehall Street
 Phones Main 214 and 215

**THE THIEL
DETECTIVE SERVICE
CO**

OFFICES IN ALL
PRINCIPAL CITIES
OF UNITED STATES

CANADA & MEXICO

PHONES
OFFICE IVY-4641
RES. W-535J

302
TRUST CO.
OF GA.
BLDG.

HOUSE PAINTERS FRIDDELL BROS
OUR WORK IS OUR BEST AD. 107 N. PRYOR STREET
Opp. Candler Bldg. PHONE IVY 4

- LANIER** 1114
- « Thomas O R, grocer 96 Carroll, r 135 Pearl
 - « William S, elev opr Grant bldg, rms 407 Simpson
 - « Willie Miss, clerk M Rich, r 304 Whitehall
 - « Zannie C, clerk Beck & Gregg Hdw Co, r Poplar Springs
 - Lankford Fannie L, widow Marcus, r 386 Hill
 - Lanning William, lab Atl Woolen Mills, r 81 Stewart av
 - Lanos Silas, dish washer E N Chotas, rms 182 S Forsyth
 - Lansdale Walter H, watchman Candler Warehouse, r 72 Hill
 - Lansdell Elizabeth, widow William A, r 265 Richardson
 - « F H, solicitor Ga Ry & P Co, r 265 Richardson
 - « Henry C, head cash Davison-Paxon Co, r 204 Lucile av
 - « Henry S, trav slsmn, r 204 Lucile av
 - « Walter H, watchman A Tufts Cont Eng, r 72 Hill
 - Lansen James J (c), decorator Lawrence Floral Co, r 43 Chamberlin
 - La Penn Frederick J, tailor Geo Muse Clo Co, r 12 Wellborn
 - La Porte Elizabeth Mrs, opr Bell Tel Co, r Kirkwood, Ga
 - « Henry A, cash Brunswick-Balke-C Co, r 10 Clifford av, Kirkwood
 - La Prade William H Jr, pastor Inman Pk M E Ch, r 37 Poplar cir
 - Laramore Ross, blacksmith, r 73 Howell Mill rd
 - Larendon Mamie E Mrs, r 139 Moreland av
 - Larew Hobert, glasswkr Pittsburg Glass Co, rms 126 W Cain
 - Large B Marvin, conductor Sou Ry, r 19 Alta av
 - « Edwin K, sec & treas Durand Realty Co, r 81 E 17th
 - Largen Lee Mrs, sec Adair & Adair, r College Park
 - Lariscy William N, foreman Ga Ry & P Co, r 213 Tift av
 - Lark Alonzo (c), driver A McD Wilson Co, r Houston
 - « Edward E, harnessmaker Crumley-Sharp Hdw Co, r 5 Van Buren
 - « Lula (c), presser Enterprise Mfg Co, r 338 W North av
 - « Paul (c), fireman Sou Ry, r 338 W North av
 - « William L, lab Atl Whse Co
 - Larkin Apartments, 29 Larkin
 - « Chas (c), lab Atl Gas L Co, r 121 Simpson
 - « Jane (c), laundress, r 225-A Chestnut

Cable Piano Co
LARGEST SOUTHERN PIANO HOUSE
82-84 NORTH BROAD STREET

GREATEST VALUES OBTAINABLE
Mason & Hamlin, Conover, Cable, Kingsbury & Wellington Pianos. Carola Inner-Players, Euphone Inner Players. Victrolas, Victor Records, Sheet Music and Musical Merchandise.
Phones: Ivy 8700-8701-7297 Atlanta 1073

- « Richard (c), butler Mrs L M Calhoun, r rear 68 W 13th
- Larnee C O, student, r 173 N Jackson
- Larned William S, treas Woodward Lmbr Co, r 170 Barnett
- Larrimore Charlton, drug clerk Kahn & May, r 801 Edgewood av
 - « Turner C, supt R M Hudson, r 284 Hemphill av
- Larwood James O, trav slsmn, r 494 N Jackson
- Lary Agatha, widow Joseph H, r 233 Courtland
 - « Clayburn (c), evangelist, r 207 Dunbar
 - « L, salesman Jewel Tea Co, r 243 Courtland
 - « Pearl J Miss, clerk H G Hastings & Co, r 233 Courtland
 - « Samuel A, driver Atl I & C Corp, r 233 Courtland
- La Salle Hotel, J D Rembert mgr, 105 1/2 N Pryor
 - « Stephen B, real est Kiser bldg, r 425 Capitol av
- Laser Newman, mgr Frat Union of Am, r Winecoff Hotel
- Laseter A Mathew, carpenter, r 1072 E Fair
 - « Charity Miss, folder Robinson Shirt Co, r 96 Van Noy
 - « Estelle Miss, saleslady Nunnally Co, r 96 Van Noy
 - « Etta Miss, saleslady Davison-P Co, r 96 Van Noy
 - « John T, policeman, r 87 Hardee
 - « L Taylor, watchman, r 96 Van Noy
 - « Luther D, lab Grant Park, r 405 Kirkwood av
 - « Robert L, tailor 14-A Luckie, r 195 Plum
 - « Robert M, policeman, r 96 Van Noy
 - « Ternerah P, widow Joel D, dressmkr 12 Connally, r same
- La Sha Rosa, widow Charles, r 144 Gilmer
- Lashley Edward, wireman Russell Elec Co
 - « Hugh, actor, r 292 1/2 W Fair
 - « John W, conductor W & A R R, r 461 Bass
- Lasley Mattie (c), cook 858 W Peachtree, r rear same
- Lasselle Stephen B, real est loans 412 Kiser bldg, r 425 Capitol av
- Lasseter Candler P, mgr L W Rogers, r 44 Dunn
 - « E Victor, dep marshal Municipal Court, r 44 Dunn

SIGNS Store Front Signs, Office and Window Lettering, Card and Muslin Signs, Carved Wood and Electric Signs
Massengale Bulletin System 56 Edgewood Ave. Phone Ivy 8740

SHOP IN THE SOUTH
HARNES GOLDIN'S
FACTORY
130-132 Marietta St. Phone Main 163

THE MOST COMPLETE

THIS IS THE 1916 ATLANTA CITY DIRECTORY

CHAS. WM. BERNHARDT

CONTRACTOR AND BUILDER

195 1-2 MARIETTA ST
Phone M 1692

WALTER BALLARD OPTICAL COMPANY

MANUFACTURING
DISPENSING
REFRACTING
OPTICIANS

85 PEACHTREE ST
PHONE IVY 1173



THIS IS THE 1916 ATLANTA CITY DIRECTORY

- LASSETER** 1115
- « J T, grocer Hapeville, Ga
 - « Mary L Miss, r 44 Dunn
 - « Tobias (c), carpenter, r 344 W North av
 - « Turner, slsmn John Silvey & Co, r 151 Forrest av
 - « Willis B, st car conductor, r 30 West End pl
- Lassiter William (c), porter J K Orr Shoe Co, r 181-A Little
- « Odessa Miss, saleslady M Rich, r 68 Walton
 - « Robert (c), lab C of Ga Ry
 - « Wade H, clerk Water Dept, r 193 Cooper
- Laster Christian (c), bds 419 Edgewood av
- « Claudia (c), laundress, r 95 Reed
 - « Ellis, student, bds 419 Edgewood av
 - « George (c), lab Boatenreiter Plumbing Co
 - « Herbert, lab, r 324 Fulton
 - « Lucius L (c), porter Fulton B & C Co, r 44 Howell
 - « Samuel (c), sewerman Loftis Pibg Co, r 79 Tattnall
 - « Shadrack B (c), clerk Sou Ry, r 419 Edgewood av
 - « W E (c), lab Atl Warehouse Co, r 181-A Little
 - « Willie (c), nurse 865 Grant, r rear same
- Lastinger George, barber Royal Barber Shop, r 66 Augusta av
- Latamore Hattie (c), laundress, r 39 Richmond
- La Terza Peter A, tailor Geo Muse Co, r 12 Wellborn
- Latham Attigus H, motorman, r 11 Tifton
- « Claire Miss, bkkpr Fox Film Corporation, r 205 Peachtree
 - « Edgar L, lawyer 611 Gould bldg, r 21 Grant pl
 - « Ernest C, machinist Sou Ry, r 383 Oakland av
 - « Fannie, widow James M, r 182 Fulton
 - « George, spl agt Conn Life Ins Co, r 299 W Peachtree
 - « George W (c), lab, r 15 Bridges av
 - « Harry, died Aug 1, 1915, aged 25, r 182 Fulton
 - « James, marker Troy Laundry, r 23 York av

NEW SOUTH RUBBER COMPANY
General Southern Distributors

249 PEACHTREE ST
Rubber Tires and Accessories for Every Service.
Phone Ivy 4564 Atl. 497
"MILES CHEAPER"

QUAKER TIRES

- « Jennie L Miss, clerk Credit Clearing Hse, bds 205 Peachtree
 - « J E Co's Agency, M Schaab mgr, cotton merchants 708 Austell bldg
 - « John T Jr, railway mail clerk, bds 25 W Baker
 - « John W, with Bell Tel Co, r 155 Westminster dr
 - « Joseph G, r 103 S Ashby
 - « Lena Miss, r 103 S Ashby
 - « Mary Miss, clerk General Film Co, r 205 Peachtree
 - « Ora Miss, steno Sou Express Co, r 498 Woodward av
 - « Richard (c), carpenter, r 94 W Humphries
 - « Thomas H, sec-treas Davis & Freeman, r 555 Peachtree
 - « William D, engineer Piedmont San, r 41 Fortress
 - « William T, farmer, r 12 Anderson av
- Lathrop Edward H, signal oper Sou Ry, r 14 Ponders av
- « Lillian T Miss, steno Am La France Fire Eng Co, r 255 Forrest av
 - « Walter H, machinist N C & St L Ry, r 255 Forrest av
- Latimer Arthur H, r 308 Oakland av
- « Carrie (c), lab Sanitary Dept, r 1 E Fair
 - « Floyd (c), lab Morrow Transfer & Stor Co
 - « George T, sec 204 Sou Ry bldg, r 86 Angier av
 - « Henry (c), teacher, r 32 Lee
 - « Henry (c), painter, r 71 Richmond
 - « James (c), laborer, r 408 Hardee
 - « Jessie (c), domestic, r 408 Hardee
 - « Jesse B, pur agt Empire Cot Oil Co, r 66 Westminster dr
 - « Jessie L, widow J L, 26 Augusta av
 - « John T, st car motorman, r 6 Hall
 - « Joseph H, r 89 Willard av
 - « Joseph H, sec Sou Banker Pub Co, r 65 Gordon
 - « Joseph H Jr, floor mgr M Rich & Bros, r 89 Willard av
 - « Leila (c), laundress, r 194-A E Cain
 - « Luther P (c), porter E V Haynes, r 152 Randolph
 - « Minnie, widow George T Sr, r 315 Jackson

INSURANCE PROTECTION

FOR
Auto
Burglary
Liability
Health
Accident
Fire

Maximum Protection at
Minimum Cost

General Accident, Fire
and Life Assurance
Corporation, Ltd.

H. C. GEIGER, Gen. Agt.
307 Trust Co. of Ga. Bldg
Phone Ivy 5158



THE BARRETT CO. *Tarvia*

Roofing and Paving Materials Office and Warehouse
292 Marietta St.

COAL TAR, CREOSOTE OIL, PITCH, PAINTS, ROOFINGS. Telephone M 2144

618
METAL WELDING CO.
 AUTOGENOUS WELDING
 CAST IRON AND ALL METALS
 AUTO AND MACHINE PARTS WELDED
 Phone M. 3013 - 179 S. Forsyth St.

GOOD LUMBER AND ANYTHING THAT

Can be Made From
S. A. WILLIAMS LUMBER CO. Office & Mill: 254 Elliott. Both Phone 328

- LATIMER** 1116
 « Nelson E (c), laborer, r 165 E Linden av
 « Pierce B, keeper public bldg & grounds, state capitol, r Woodstock, Ga
 « Roy, driver H G Hastings & Co, r 42 Lowndes
 « Ruth M, widow W E, r 328 Central av
 « Thelma M Miss, opr Bell Tel Co, r 271 Oakland av
 « Tommie, widow Julian H, r 249 Formwalt
 « William A, engr Sou Ry, r 151 Hunnicutt
 « W B (c), porter Ga Ry & Power Co, r 8 Bradley
LATIMER W CARROLL, lawyer 1509 4th Natl Bk bldg, phone M 316,
 r 77 E 15th (see card at Loans)
 « Wm R (Reynolds & Latimer), r 315 N Jackson
 Latimore Arthur M (c), lab Fulton Bag & C Mill, r 110 Bradley
 « Clara (c), laundress, r 9 N Boulevard
 « John (c), lab, r 46-B Bradley
 « John W (c), lab Gas Co, r 8 Bradley
 « Liza (c), cook, r 46-B Bradley
 « Lydia (c), cook 169 Angier av, r 207 Auburn av
 « Mary (c), laundress, r 202 Lambert
 « Nash, grocer Buckhead, r same
 « Vannie (c), cook 2 Dixie av, r Auburn av
 « William (c), lather, r 176 Randolph
 Latin Annie B (c), maid, r 216½ Fort
 Latos Maxton, waiter Reliance Cafe, r 164 S Forsyth
 Latour Louis L, trav sismn, r 212 Ponce de Leon av
 La Trell Hugh L, lawyer, r 178 Haynes
 Latson Ernest W (c), teacher Morehouse Col, r same
 « Sarah Miss, sten 71 Walton, r 20 Uncle Remus av
 Latta Edgar C, pres Maxwell & Crouch Mule Co, r 55 W 5th
 « Robert E, student Atl Dental Col, rms 69 Luckie
 « William I, div sup of lines Am T & T Co, r 167 Oglethorpe av
 Latteer Ella J Mrs, rms 154 Central av, r same
 Lattimer Raymond (c), washer Capitol City Lndy, r 118 Randolph

**We Move
 and Store**

**We Pack
 and Ship**

**PAISLEY
 Transfer &**

**Storage
 Company**

**J. A. PAISLEY
 Manager**

**We Employ only
 Experienced
 White
 Help**

**Office and
 Warehouse**

23 Peters St.

Bell M 2558

Atlanta 5314

POWER FOR EVERY PURPOSE

Georgia Railway & Power Co.

- « Thomas (c), driver, r 11-B Roach
 Lattimore Chester (c), milling man Atl Stove Wks
 « Eliza (c), laundress, r 255 Auburn av
 « George, painter, r 42 Buchanan
 « James (c), cook, r 117 N Mayson av
 « J, lab Genl Pipe & Fdy Co
 « Nancy (c), domestic, r 35-B Hunnicutt
 « Nelson (c), lab Atl Steel Co, r 366 W 3rd
 « Thomas, porter Sou Ry, r 204 Vine
 « Willie (c), laundress, r 71 Foundry
 Latting Joseph (c), lab Porter Fertilizer Co
 Lauberstein Frances, widow Phillip, r 352 Whitehall
 « Paul, tailor, r 250 E Fair
 « Phillip, tailor Parks-Chambers-Hardwick Co, r 108½ S Forsyth
 Laughlin Cora (c), maid Dr W E Yankey, r rear 63 W 13th
 « Daniel J, foreman Atla Steel Co, r 366 W 10th
 « Roy (c), messr T L Bond, bds 8 Randolph
 Laughridge Thos E, colr Campbell Brownlee & Johnston, r 245 Pulliam
 Launeau B M, r Confederate Soldiers Home
 Launius Deloss T, clerk C D Kenney, r 665 Washington
 « Florence Miss, stenog Municipal Brokerage Co, bds 665 Washington
 « John S, sismn J W Clark, r 150 S Ashby
 « Joseph T, collectr Merchants Towel Sup Co, r 150 Ashby
 « Marion, saesman Rhodes, rms 64 Crew
 « Thomas, guard U S Pen, r 436 Crew
 Lauran Apartments The, 12 W 11th
 Lauren T Chester, r 462 E Georgia av
 Lautler Ida B (c), teacher Morris Brown Co, r same
 Lavbert C L, engr Ga Ry & P Co, r 33 Ashby
 Lavender Alma Miss, clerk H G Hastings & Co, r 200 W Kimball
 « Bradley (c), truckman T H Brooke & Co, r 17 George
 « George (c), lab Porter Fertilizer Co
 Laverne Edlth Mrs, supt 312 Angier av, r same
 Lavery Charles N, dist mgr Swift & Co, r East Lake, Ga
 Lavitt Fannie G, widow Julius, r 122-B Davis

**Sewer and Drain Pipe, Metal Lath, Fire Brick,
 Lime, Cement, Plaster and Terra Cotta Ware**

SCIPLE SONS
 1101-23 THIRD NATIONAL BANK BLDG.

Ivy 483
 Main 923

Atl. 203
 Atl. 285

THIS IS THE 1916 ATLANTA CITY DIRECTORY

LIFE INSURANCE COMPANY OF VIRGINIA

ORGANIZED 1871. RICHMOND, VA.

A. W. JACKSON, General Agent

Rooms 1032-1033 Healey Bldg.

Atlanta, Ga.

Issues the Most Approved Forms of Life Insurance Contracts from \$1,000.00 to \$50,000.00 with Premiums Payable QUARTERLY, SEMI-ANNUALLY and ANNUALLY

BAYLIS
Office Equipment
CO.
15 BROAD ST.
PHONE M. 241

1117

- Law Andrew (c), head janitor Atl Nat Bk bldg, r 46 S Jackson
LAW BROS CO, F B Law pres, F C Law v-pres, E J Perkerson sec-treas, haberdashers 10 Whitehall
 « Foster C, v-pres Law Bros Co, r 149 E Pine
 « Fred B, pres Law Bros Co, r 263 Ponce de Leon av
 « George R, pres G R Law & Co, r 563 N Jackson
 « James D, with Ford Auto Co, r 263 Ponce de Leon av
 « John B Jr, slsmu Westinghouse Elec & Mfg Co, r 21 E Linden av
 « John L, student Riverside Military Acad, r 263 Ponce de Leon av
 « John W (c), driver, r 366 Sims
 « J Gordon, clerk Stand Oil Co, r 445 Peachtree
 « Mary (c), laundress, r 64 Magnolia
 « Maude (c), cook, r 20 Hammock pl
 « Penn S, motorman, r 155 W Baker
 « School Book Exch, Michael Perlstein propr, 53½ S Pryor
 « Sugar N, porter J T Turner, r 8 Travis
 « Thomas C, chemist 65½ Walton, r 45 S Prado
 « William P, carpenter Atl Warehouse Co
 « W Henry (c), driver, r.358 Sims
Lawhon Douglas C, sec S E Frt Assn, r 62 College, Decatur, Ga
 « Emma Miss, r 15 Selwin av
 « E F, meter reader Ga Ry & P Co, r 68 Howard av, Decatur, Ga
 « George J, meat market Decatur, r 64 Walthall
 « James J, r 103 Kirkwood av
 « James R (Lawhon & Co), r 420 Murphy av
 « Lawrence H, foreman Metzger Mattress Co, r 20 La Rosa ter
 « Levicy C, widow W R, r 15 Selwin av
 « Mark E, yard manager Randall Bros, r 67 Belmont av
 « Ola Miss, r 15 Selwin av
 « & Co (J R Lawhon, R P Evans), live stock 1010 Marietta
Lawing Grace C Miss, r 95-A E Ellis
Lawler E Mrs, phone opr Jacobs Plmcy Co, r 549 Woodward av

THIS IS THE 1916 ATLANTA CITY DIRECTORY

YOUR GROCER SELLS

Uncle Sam Bread

Ask For It
It's Always
Good
You Can Depend on it.

- « Emmett H, clerk Sou Ry, r 173 Wellington av
 « Robert E L, salesman G H Pope, r 173 Wellington
 « Roy J, painter Friddell Bros, r 4 Williams
Lawless James J, mechanist Candler Whse Co, r 406 Whitehall
 « Louls (c), drayman 83 Marietta, bds 222 Vine
 « Susa, widow William, r 47 Curran
Lawlor J Huey, illustrator Scenic Film Co, rms Y M C A
Lawn Albert (c), labr Sou Ry, r 319 Smith
 « Walter J, steelwkr, r 331 Angier av
Lawrence A E, mgr collection dept Credit Clear Hse, r 595 N Jackson
 « Annie (c), laundress, r 33 High
 « Apartments, 54 W Peachtree pl
 « Armstrong E, manager Credit Clear Hse, r 595 N Jackson
 « Arthur (c), janitor W U Tel Co, r 253 Fraser
 « Charles, driver High's, r 271 Chestnutt
 « Charles (c), lab Ga Ry & P Co, r 110 Lindsay
 « Charles (c), lab Franklin Plumb & T Co, r 175 Beecher
 « Charlotte Miss, manager M O Dept Woolworth's, r 280 Euclid av
 « C M, conductor Sou Ry, r Inman Yards
 « Drug Co, W S Elkin Jr v-pres, J de T Lawrence sec-treas, 49 N Pryor
 « Edward G, presser W A Guest, r 222 Irwin
 « Edward C, student Ga Tech, r 595 E Fourth
 « Ell (c), lab L & A R R, r 45 Donnelly av
 « Ellis E, contractor 13 Avon av, r same
 « Elizabeth, wid George, r 42 Houston
 « Ethel Miss, saleslady Lawrence Floral Co, r 695 Edgewood av
 « Everett N, bkkpr The N K Fairbank Co, r 131 S Pryor
 « E Gertrude Miss, M O Dept Davison-P Co, r 64 Forrest av
LAWRENCE FLORAL CO, A L Guthman pres, W C Lawrence sec & treas, 138 Peachtree, phone Ivy 1015 (see page 34)
 « Frank, loans 43½ Decatur, r 129 Lake av
 « Garfield (c), lab, r 123 Larkin
 « George, steward Imperial Hotel, r 339 Peachtree
 « Henry, laborer A Tufts Cont Eng

Talk to THOMAS & THOMAS ABOUT INSURANCE

ATLANTIC LIFE INSURANCE CO.

OF

Richmond, Va.

Phone Ivy 8526

HEALEY BLDG.

Rooms 1520-21

E. A. Bostrom Mfg. Company SPECIAL TOOLS
 ROAD BUILDERS LEVELS AND TRANSITS
 290 Edgewood Ave. Phone Ivy 4285

PERRYMAN-BURSON Co.
 TRUSSES, RUBBER GOODS
 SURGICAL INSTRUMENTS
 HOSPITAL SUPPLIES

109 N. PRYOR ST.
 OPP.
 CANDLER BLDG.

IVY
 4434

Quick Relief for Stomach, Kid-
 ney, Liver, Bladder Trouble,
 and Rheumatism.

24 S. Broad St. Phone M 2512

ALKALINA
 MINERAL WATER

**WAGONS, DRAYS, CARTS, BUGGIES,
 RUBBER TIRES E. D. CRANE CO.
 DITCHERS AND GRINDERS 53 S. Broad St. Phone M. 2942**

- LAWRENCE 1118**
- « Henry A, slsmn Milton Bradley Co, r 249 Woodward av
 - « Hiram, slsmn Beck & Gregg Hdw Co, r Jonesboro, Ga
 - « Isaac (c), lab, r 223 S McDaniel
 - « James (c), butler 1115 Ponce de Leon, r rear same
 - « James B, slsmn T H Pitts Co, r 280 Euclid av
 - « James H, pool 98½ Whitehall, r Jonesboro, Ga
 - « Jennie (c), laundress, r 72 Rawson
 - « John (c), lab, r 247 Fraser
 - « John de T, sec-treas Lawrence Drug Co, r 63 E 17th
 - « J H, conductor Sou Ry
 - « Julia Miss, r 42 Houston
 - « Lewis (c), janitor Grant bldg, r 345 Fort
 - « Lizzie (c), laundress, r 92 Hilliard
 - « Lula (c), seamstress, r 154 Hilliard
 - « L Frank, bkkpr Walton Discount Co, r 27 Lake av
 - « Mabel Miss, teacher Highland Sch, r 695 Edgewood av
 - « Maggie M, widow Richard, r 214 Rawson
 - « Mamie (c), laundress, r 100-A Fort
 - « Marion, civil engr, r 865 Grant
 - « Mary (c), laundress, r 324 N Butler
 - « Mary S, widow Alexander H, r 249 Woodward av
 - « Mattie Miss, nurse Grady Hospital, r same
 - « Mattie (c), laundress, r 170 Orme
 - « Melrose E Miss, employee W U Tel Co, r 280 Euclid av
 - « Nannie Miss, nurse, r 248 Capitol av
 - « Pauline (c), laundress, r 222-A Irwin
 - « Proctor B, civil engr, r New Folsom Hotel
 - « Rabern (c), lab Atlanta Milling Co, r 141 Gordon
 - « Ruth (c), laundress 181 Myrtle
 - « Tillie E Mrs, boarding house, r 221 S Pryor
 - « Victoria (c), domestic, r 322 N Butler
- LAWRENCE WALTER C**, sec & treas Lawrence Floral Co, r 695 Edge-wood av

**FOR THE BEST IN GROCERIES Call
 KAMPER'S, Ivy 5000 494
 Peachtree Street**

- « William B, prop Walton Discount Co, r 25 Kirkwood av
 - « William H, life ins agt Ind Life Co, r 280 Euclid av
 - « William S, clk Sou Bell Tel Co, r 249 Woodward av
 - « W F, slsmn C D Kenny Co, r East Point, Ga
- Laws Arthur S**, painter, r 79 Travis
- « Henry N, painter, r 79 Travis
 - « J Benjamin, colr Ed Matthews & Co, r 222 N Jackson
 - « N Miss, linen room Ansley Hotel, r same
 - « Stephen, painter, r 79 Travis
- Lawshe Charles W**, adv mgr Pln-Ap-Ola Bot Co, r 123 La France
- « John Z Dr, r 150 W Peachtree
 - « Julia, widow Peter F, r 23 St Paul av
 - « Margaret Miss, sec Ga Chil Home Soc, r 150 W Peachtree
 - « Robert E, solicitor Atla Georgian, r 91 Augusta av
- Lawson Alfred L**, chauffeur Lamar & Rankin Drug Co, r 16 McLeod av
- « Adelelne (c), cook 136 E 8th, r 35-A Brandon
 - « Byrd M, carpenter, r 34 Emmett
 - « Charles, grader, r 158 Jefferson
 - « Charles, switchman Sou Ry, r 46 Kennedy
 - « Earl, lab Exp Cot Mills, r 22 Circle
 - « Edgar H, slsmn Swift & Co, r 16 McLeod av
 - « Ella Mae Miss, trained nurse, r 272 S Pryor
 - « E A, photo developer Jacobs Drug Co, rms 10½ E Harris
 - « Fannie R (c), driver E L Rhodes, r 284 Wylie
 - « Harriett Mrs, r 164 Ivy
 - « Homer (c), painter, r 269 Greensferry av
 - « Howard D, carpenter Candler Whse, r 14 Griffin
 - « H Fey, steelwkr Atl Steel Co, r 16 Logan av
 - « Irving, opr Expo Mills, r 103 Main
 - « Jackson L, foreman Expo Cot Mills, r Marietta
 - « James, watchman Expo Mills, r 57 Alamo av
 - « James Jr, opr Expo Mills, r 57 Alamo av

FREE A Silk-Lisle pair of "NOTASEME" hose for man or woman, to every person buying a pair of shoes and saying they saw this advertisement. 18 years in Atlanta selling Good Shoes
JOHN LOW SMITH 18 W. MITCHELL ST.

THIS IS THE 1916 ATLANTA CITY DIRECTORY

Lowest Mortality for 51 Years
PROVIDENT LIFE & TRUST CO., of Philadelphia
 WALLACE W. DANIEL, Genl. Agt. 3rd Floor Connally Bldg. Phone M 1986

BEAULLIEU & APPLEWHITE
BUILDING SUPPLIES
Metal Weather Strips for Doors and Windows, to Save Cool and Keep out the Cold Weather
 1317-319 NATL. BANK BLDG. IVY 1754

THIS IS THE 1916 ATLANTA CITY DIRECTORY

LAWSON

1119

- « James L, clerk A J Williams, r 103 Main
- « Jefferson D, lab Expo Mills, r 1079 Marietta
- « John, weaver Atl Woolen Mills, r 80 S McDaniel
- « John (c), carpenter, r 269 Greensferry av
- « John (c), driver Standard Oil Co, r 631 Ashby
- « Joseph L, bkkpr Peoples Furn Co, r 35 W North av
- « J Pleasant (c), embalmer D T Howard & Son, r 107 English av
- « Lewis (c), porter Sou Ry, r 275 W Fair
- « Lila (c), cook 459 Spring, r rear same
- « Lula (c), cafe 212 Auburn av, r 215 same
- « Mary, trained nurse 339 Ormond, r same
- « Moses (c), lab Morrow Transfer & Stor Co
- « Paul (c), lab Atl Gas Light Co, r 14 Cliford
- « Richard G, cashier General Film Co, r 274 Washington
- « Roy, weaver Atl Woolen Mills, r 80 S McDaniel
- « Ruby D Miss, feeder Baker Stanton Prtg Co, r 16 McLeod av
- « Samuel (c), lab Sou Ry, r 223 Smith
- « Sion, trav slsmn Anniston Hide Co, r 16 Logan
- « Thomas E, chauffeur, r 16 McLeod av
- « Thomas J, elev opr Atl Woolen Mills, r 80 S McDaniel
- « Victor R, asst supt Journal bldg, r 215 S Forsyth
- « William (c), brakeman Sou Ry
- « William H Jr, spl agt Am Tel & Tel Co, r 67 E 17th
- Lawton Brown, palnter, r 66 Ponders av
- « Dora (c), laundress, r 107 English av
- « George A, trav pass agt Q & C Route, r 859 W Peachtree
- « James W, trav audltor W U Tel Co, r 438 Whitehall
- « Juliet Mrs, r 172 E Pine
- « J Collins, clerk Fulton Natl Bk, r 172 E Pine
- LAWTON LEWIS B, foreman Foote & Davies, r 42 Logan av
- « Lucinda (c), laundress, r 120 Magnolia
- « Nelle, wid Josiah P, r 99 E Merritts av

BARFIELD



COMPANY

Atlanta's Newest and Most Sanitary Fish Market

41 E. ALABAMA ST. Phone M 1335 Atlanta 1113

- « Robert (c), porter John Bailey (c), bds 84 Greensferry av
- « Walter T, employment specialist 1710 Hurt bldg, r 263 W Peachtree
- Laxson Wilshire C, repairman West Elec Co, r 378 Central av
- Lay Amanda (c), laundress, r 1 Longview
- « G W, carpenter Atl Whse Co
- « John (c), drayman, r 40 Fortune
- « Lewis (c), porter, r 40 Fortune
- Layfield Clifford Miss, bkkpr Ed & Al Matthews, r 399 Washington
- « E Miss, opr Ga Ry & P Co, r 42-A Williams
- « H Leon, special agt Northwestern Natl Fire Ins Co, r 45 Candler
- « J T, flagman Sou Ry, r Inman Yard
- « Jesse C, clerk S A L Ry, r 399 Washington
- Layford Charles (c), lab, r 275 Garibaldi
- Layton Alfred J, car repairer N C & St L Ry, r 656 S Pryor
- « Ida Mrs, sten Acme Steel Goods Co, r 20 Hammond
- « J Clarke, salesman High's, r 20 Haygood av
- « Jack (c), lab, r 7 Crawford pl
- « Lemuel D, machinist N C & St L Ry, r Capitol View
- « Matthew W, machinist N C & St L Ry, r 656 S Pryor
- Lazarus Corrie Miss, teacher, r 51 Williams
- « Edith H Miss, teacher, r 51 Williams
- « Edwina Miss, teacher Nellie P Black Kndgn, r 51 Williams
- « Edward W, r 51 Williams
- Lazezar Frances Miss, steno, r 35 E 9th
- « Joseph (Feld Realty Co), r 561 Central av
- « Sarah, widow Peter, r 35 E 9th
- Lazenberry Clara (c), laundress, r 52 Dovers al
- « Lula (c), cook 91 E Ninth, r 10 Forrest way
- Lazenby Carrie (c), maid, r 206 E Baker
- « Ernest (c), lab Sanitary Dept, r 18 Carter
- « Frank (c), porter Central Bk & T Corp, r 36 Selman
- « Henry (c), porter R M Wiley, r 54 Dover
- « Kit (c), butler, r 106 Ira
- « Lloyd P, asst mgr Clanton & Webb Co, r 22 Howard

THE
AND BAG FACTORY
ATLANTA TRUNK
CARRIES THE
LARGEST
AND
MOST UP TO DATE
ASSORTMENT
TRUNKS,
BAGS and
SUIT
CASES

IN ATLANTA
 92 Whitehall St.
 PHONE M 466

Earl & Wilson Shirts and Collars
Daniel Bros. Co. 45 - 47 - 49 Peachtree Street

STORAGE
SKINNER BROS.
 TRANSFER and
STORAGE CO.

Household Goods,
 Pianos,
 Packing and
 Shipping

165
 WALTON
 ST

MARK NABORS & CO.
MOTOR TRUCK SPECIALISTS ⁵⁰⁶ **WHITEHALL** Phone M 529

- LAZENBY** 1120
 « Thomas (c), furnaceman Atl Store Wks, r Irwin
 Lea Ruby Miss, steno, r East Lake
 Leach Charles H, barber P F Smith, r 144 Confederate av
 « Charles H, carp, r 129 Griffin
 « Claire V, trv slsmn, r 51 Carmel av
 « Clarence, solr Wise Cleaning Co, r 194 W 14th
 « Daniel R, watchman Sou Ry Bldg, r East Point, Ga
 « Egbert N, motorman, r 526 Crew
 « E G, died Nov 30, 1914, aged 79, r Soldiers Home
 « E P, tel opr, rms 46½ Auburn av
 « Fleming P, driver Hose Co No 7, r 12 Allene av
 « Flora C, widow John B, grocer 376 Glennwood av, r same
 « George E, boiler maker, bds 80 Walton
 « Harry P, mgr Pure Water Co 101 Fort, r Kirkwood, Ga
 « Helen Miss, r 51 Carmel av
 « Hugh, with Film Co, rms 62 Bartow
 « James M, solr Wise Cleaning Co, r 194 W 14th
 « James W, meat cutter J H Barrett, r 710 W Peachtree
 « John (c), labr, r 259-B Rhodes
 « John A, slsmn A S Hadley, r 126 Confederate av
 « John R, div supt Ga Ry & Power Co, r 170 South av
 « John W, r 170 South av
 « J M, tel opr, rms 46½ Auburn av
 « J W Mrs, bkkpr J H Barrett, r 710 W Peachtree
 « Lawrence L, truck inspr, Ga Ry & Power Co, r 526 Crew
 « Mamie E, widow William E, bds 111 West Lake av
 « Mary (c), laundress, r 271-B Chestnut
 « Nancy (c), laundress, r 259-A Rhodes
 « Percy J Jr, clk S A L Ry, r 200 W Kimball
 « Robert L, transfer clk Ga Ry & Power Co, r 170 South av
 « Thomas J, clk Atl Joint Terms, r 103 Walton
 Lead George (c), labr, r 212 S McDaniel

**DEPARTMENT
 STORE**

Phone M 1061

Highs

**GROCERY
 DEPARTMENT**

Phone M 1064 to 1069

- Leadbetter George V, slsmn Sou Book Co, r Decatur, Ga,
 « Herbert, chauffeur, r 66 Evans dr
 Leagin Mary (c), cook C Hutchings, r rear same
 Leahy Wade H, moved to San Francisco
 Leak Alexander, butler 216 Murphy av, r Peters
 « Frank B, hostler Sou Ry Shops, r 656 S Pryor
 « Walter M, mach Atl Steel Co
 « Warren W, machinist Sou Ry, r 20 Hendrix av
 Leake Albert S (c), carp A H Bailey, r 108 Sims
 « Alice Miss, r 747 Glenn
 « Clinton D (c), carp, r 519 Windsor
 « Edwin W, slsmn Byck Bros, r 94 Crew
 « John (c), chauffeur Ind Motor Car Co, r rear 614 Peachtree
 « John Rev (c), r 513 Windsor
 « Paul E, steno to engr 524 Austell bldg, r 52 W Peachtree pl
 « Virgil T, st car condr, r 257 S Pryor
 « W W, died March 2, 1916, aged 59, r 94 Crew
 Leamon Aneta H Miss, milliner I Springer, r 48 W Alexander
 « Evaloe Miss, bkkpr White Machine Co, r 78 Augusta av
 « Geo W, painter, r 110 W Alexander
 « Hallie Miss, milliner I Springer, r 48 W Alexander
 « Ira M, carp, r 57 English av
 « James W, trav slsmn, r 78 Augusta av
 « James W Jr, clk R M S, r 78 Augusta av
 « John A, trav slsmn Austin Brothers, r 262 Greenwood av
 « John B, carrier P O, r 145 Cherokee av
 « J R Jr, died April 4, 1916, r 981 Highland av
 « Nan G Miss, bkkpr Trio Ldry, r 78 Augusta av
 « Walter B, foreman Pullman Co, r 78 Augusta av
 Leaptrott John T, soda dispnsr Nunnally Co, bds 50 Houston
 Learmont John B, driver Guthman Ldry Co, r 65 W Peachtree pl
 Leary James E, contractor, r 65 W Baker
 « John N, slsmn Jewel Tea Co, r 243 Courtland
 « Lon J, mgr Supply Dept Gen Fire Ext Co, r 454 Piedmont av
 « Mary (c), r 133 Fraser

TYPEWRITERS RENTED 4 Months for \$5
 Phone Main 2526
AMERICAN WRITING MACHINE CO., 48 N. Pryor St.

CALLWAY
182 MACK-SIGHS 34/2
 ANRIETTA

THIS IS THE 1916 ATLANTA CITY DIRECTORY

CARTER ELECTRIC CO.

72 N. BROAD ST.

Phone Ivy 5686
Atlanta Phone 3271

ELECTRIC AND GAS
FIXTURES AND SUPPLIES

BESSIE ANDERSON

MULTIGRAPHING

PUBLIC
STENOGRAPHER

825
Atlanta Nat'l
Bank Bldg.

Phone
M 1930

LEARY

1121

- « William, clk Underwriters Salvage Co, r 177 Fulton
- Leas Joseph H, elec Bryan Elec Co, r 11 Gillette
- « J Edwin, clk P O, r 474 E Fair
- « Julius T, steno, r 474 E Fair
- « William G, asst mgr Am Surety Co, r 11 Gillette
- Leath John F, carp, rms 227½ Peters
- « John T (c), porter United Cigar Stores Co, r 126 Fraser
- « Robert C, carp, r 136 Walker
- Leathers A W, condr Sou Ry, r 165 W Alexander
- « Clifford B, meat cutter 35-A E Alabama, r 540 Chestnut
- « Eula May Miss, dress maker The Ideal (Inc), r 318 S Boulevard
- « Frederick M, r 540 Chestnut
- « Glenn E, yard condr Sou Ry, r 80 Hardee
- « Lee, flagman Sou Ry, r 163 W Alexander
- « Lonnie R, motorman, r S Atlanta R 69
- « O A, flagman Sou Ry, r Inman Yards
- « Oscar C, engrr Sou Ry, r 84 Rosalia
- « P Clarke, carp, r 72 Berne
- « Samuel E, watchman A B & A Ry, r 103 Walton
- « W Paul, flagman Sou Ry, r 125 Washington
- « William (c), labr, r 114-B Magnolia
- Leatherwood Claude, engr Sou Ry, r 44 Kennedy
- « Thomas V, slsmn Schlesinger, r 36 Larkin
- Leaton Daniel (c), laborer, r 342-A Fulton
- « Eloise Miss, steno Atla Reg Nurses Club, r 25 Porter pl
- « Ernest (c), labr, r 342-A Fulton
- Leavell Francis (c), cook, r 195 E Harris
- « Frank H, secy B Y P U, 700 Walton Bldg, r 61 E Cain
- Leavill Thomas B, tariff clk 501 Sou Ry Bldg, r 21 E Linden
- Leavings Helen Miss, r 769 Piedmont av
- Lebanon Lodge 655 F & A M, r 4 E Georgia av
- LeBaron Gertrude Miss, teacher Spelman Seminary, r same
- Lebby Robert G, reprint Western Elec Co, r 227 Lee
- « Mrs R G, clk Atl Gas Light Co, r 227 Lee

THIS IS THE 1916 ATLANTA CITY DIRECTORY

CENTRAL BANK & TRUST CORPORATION
PAYS 4% ON SAVINGS
5 MILLION DOLLARS RESOURCES

- Lebsky Lones, slsmn Rosenfield Co, r 188 Capitol av
- Lechler James A, sol frt agt Sou Ry, r 36 Druid pl
- Lecky Oscar L, flagman Sou Ry, r 210 Windsor
- Leckie Robert L, clk R M S, r 69 Briar Cliff rd
- LeClair Emil, inspr Amer Warp Drawing Mach So, r 517 Hurt Bldg
- LeConte Ella (c), cook, r rear 167 Decatur
- « James A, sec-treas Hayes Bros (Inc), r 155 Cleburne av
- « William L, r 155 Cleburne av
- LeCount Annie (c), cook 167½ Decatur, r same
- « James (c), labr Coca-Cola Co, r 167½ Decatur
- LeCraw Charles S, sec-treas Right Of The Reel, r 382 W Peachtree
- « Charles V, supt State Life Ins Co, r 382 W Peachtree
- LECRAW JOHN WALTER**, attorney at law 507 Connally bldg, r 382 W Peachtree
- « Roy C, r 382 W Peachtree
- LeCroy Jasper N, brick layer, r 70 Garibaldi
- Ledbetter Elizabeth Miss, sec Ogleshorpe Uni, r 10 Elizabeth
- « Guy, pipe fitter Atl Gas Co, r 24 Short
- « G Nathan, carp, r 25 Short
- « Henry (c), labr Morrow Transfer & Storage Co
- « Henry (c), fireman Empire Bldg, r 76-A N McDaniel
- « John H, clk W R Prescott, r College Park, Ga
- « Rose May (c), maid 338 Euclid av, r 154½ W Mitchell
- « Thomas L, carp, r 1046 E Fair
- « William H, plmbr Moncrief Furnace Co, r 1046 E Fair
- « William J, machinist, r 25 Short
- Lederle Frances Miss, teacher Home Park School, r 29 Boulevard pl
- « Frank, elec engrt, r 180 W North av
- Ledford Alfred A, clerk B Karwisch, r 22 Peachtree pl
- « Annie (c), cook Battle Hill Sanatorium, r 51 Irwin
- « Charles H (F E Huse & Co), r 33 Sells av
- « Lena Mae Miss, teacher E Atlanta School, r 33 Sells av
- « Mabel Mrs, typist Sou Multigraphing Co, r 210 Forsyth
- « Olive Miss, slsldy Tumlin Bros, r 159½ Whitehall
- « Walter, motor inspr Ga Ry & Power Co, r 63 Mangum

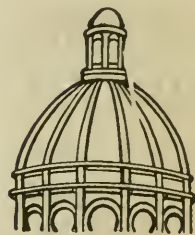

Dry Clean

and WASH
AT THE

Capital City

YOU WILL LIKE IT

130

Whitehall St.

5

Phones
M. 1050

LUMBER Every Kind, Any Quantity
S. A. WILLIAMS LUMBER CO.
254 ELLIOTT STREET BOTH PHONES M. 328

FOLSOM'S
FIRE PROOF
STEAM HEATED
GARAGE
 COR.
JAMES
AND CONE
ST
 PHONE
 IVY
 1476

WALL PAPER
 HIGH CLASS INTERIOR DECORATIONS

PHONE IVY 450
 107 N. PRYOR ST. Opp. Candler Bldg.
FRIDDELL BROTHERS

- LEDFORD** 1122
 « Walter R, brakeman L & N Ry, 90 Waddell
 « William E, blacksmith Yancey Bros & McCulley, r East Point, Ga
 Ledorfs Ozie Mrs, opr Enterprise Mfg Co, r 331 Windsor
 Ledley George R, stone cutter, r 42 Capitol av
 Ledinger Lewis C Jr, clk Firemans Fund Ins Co, r 303 W Peachtree
 « Lorena H Mrs, r 164 Ponce de Leon av
 « Robert S, with Ford Motor Co, r 164 Ponce de Leon av
 Lee A Lon, cleaning and dyeing 227 Stewart av, r 340 Luckie
 « Alice M, widow John, r 95 W Cain
 « Althea Miss, cashier Davison-Paxon Co, r 90 Dodd av
 « Andrew, labr, r 327 N Butler
 « Andrew (c), porter Baldwin & Spurlin, r 16 Kuhrt
 « Anna Belle Miss, helper Norris (Inc), r 45 Hills
 « Archie, reporter Georgian, r 17 E 5th
 « Baby (c), laundress, r 12 Foote
 « Benjamin (c), labr Sou Ry, r 238 Irwin
 « Bessie (c), domestic, r 103 Haygood av
 « Bessie E (c), prop L L Lee & Son (c), r 58 N Butler
 « Bertha (c), teacher Morris Brown Col, r same
 « Carolyn H, widow Fitzhugh, prop The Letter Shop, r 586 N Jackson
 « Carlton (c), messenger W U Tel Co, r 57 Hubbard
 « Carrie (c), chiropodist 218 Hilliard, r same
 « Charles, mach J H Schroeter & Bro, r 19 Weatherly
 « Charles (c), r 372 Houston
 « Charles (c), elev opr Davis-Fischer Sanatorium, r 12-A Forest Way
 « Charles C, machinist S A L Ry shops, r 19 Dunn
 « Charles J, bkkpr R S Hilderbrand, r 349 N Jackson
 « Charles S Rav (c), r 116 Violet av
 « Charlie (c), butler Mr I T Johnston, r rear 1207 Peachtree
 « Charlie (c), porter J Silverman, 412 Decatur
 « Clarence (c), porter E H Cone (Inc), r 327 N Butler
 « Claude B, bkkpr 4th Nat Bnk, r Capitol View
 « Claudie (c), laundress, r 54 Electric av
 « Clayton R, bkkpr John Silvey & Co, r Decatur, Ga

ELECTRIC
MACHINERY
WIRING
INSTALLING
CONTRACTING
REPAIRING

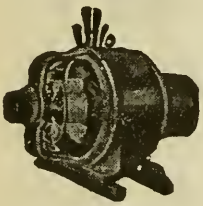

OF ANY KIND
BRYAN
COMPANY
ELECTRIC

58 EDGE-
WOOD AVE.

PHONES:
 Bell Ivy 1788 & 1790

ATLANTA 5000

ATLANTA TITLE Get Your Title Guaranteed
GUARANTEE CO. "Better Be Safe Than Sorry"
 Trust Company of Georgia Bldg.

- « Clifton S, factory rep Overland Auto Co, r 134 Greenwich
 « Cora (c), laundress, r 45 Sparks
 « Culbert M, bkkpr Massengale Bulletin System, r Decatur, Ga
 « Dana H, mechanic, r 648 Glenn
 « David (c), packer Atl Milling Co, r 47 Solomon
 « D J & Co, (D J & G T), building contractors, 810 Austell Bldg
 « David J (D J Lee & Co), r 105 Elbert
 « David J Jr, carp D J Lee & Co, r 348 Wylie
 « Dee (c), labr Atlanta Milling Co, r 47 Solomon
 « Dennis L (c), porter W P White
 « Earl, clk Crane & Howell, r Fayetteville rd, Poplar Spgs
 « Edward (c), labr Atl I & C Co, r 30 Brooks Alley
 « Edward (c), janitor Atl Nat Bnk Bldg
 « Elizabeth, widow Andrew L, r 40 Bartow
 « Ella (c), laundress, r 206 Greensery av
 « Emma (c), cook 586 N Jackson, r 12-A Forrest Way
 « Emma (c), laundress, r 198 Irwin
 « Emma J, widow Barney, r 95 East av
 « Eulah (c), laundress, r 289-A Chestnut
 « F E & Co, (F E Lee), photographer 10 1/2 Auburn av
 « F Eugene, (F E Lee & Co), r 159 Kelly
 « F Harrison, cashier Travelers Ins Co, r Imperial Hotel
 « Florence (c), domestic, r 126 N Henry
 « Florence A Mrs, smstrs Tubb Clothing Co, r 62 Bartow
 « Frank, labr, r 698 Chestnut
 « Frank Jr (c), laborer W L Traynham, r 12 Foote
 « Frank J, mach Atl Steel Co, r 107 Plum
 « Fred, bar tender, r 80-A W Cain
 « Fred H, collr C C Hatcher Ins Agcy, r 2S Alaska av
 « Frederick (c), janitor 247 W Peachtree, r rear same
 « Frederick T, printer Foote & Davies Co, r 2 Regent
 « Garnett, with Ga R R & Power Co, r 189 St Charles av
 « George (c), works Ansley Hotel, r 259 Currier
 « George (c), gardener Piedmont Driving Club, r 36 Clifton
 « George (c), porter M Peacock

THIS IS THE 1916 ATLANTA CITY DIRECTORY

SIGNS

Store Front Signs, Office and Window Lettering, Card and Muslin Signs, Carved Wood and Electric Signs
Massengale Bulletin System 56 Edgewood Ave.
 Phone Ivy 8740

The Eichberg Heating Co.

445 MARIETTA ST.

Bell Phone M 4335

Specialists in Heating and Ventilation in all its branches.

DeKALB SUPPLY Co.

LUMBER, BUILDING MATERIAL, BRICK, CEMENT, LIME, ROOFING-
Both Phones DECATUR 3 DECATUR GA.

THIS IS THE 1916 ATLANTA CITY DIRECTORY

LEE

1123

- « Georgia (c), laundress, r 298-A Chapel
- « Georgia (c), cook 900 DeKalb av, r 92 Irvin
- « George B, policeman, r 32 Markham
- « George T (D J Lee & Co), r 105 Elbert
- « Geo W, laundryman Model Ldry, r 323 E Fair
- « Gocl, r 136 Oliver
- « Gordon, mch Sou Ry, r 136 Oliver
- « Hamilton, barber Georgia Terrace Hotel, r 47 W Linden
- « Hampton, shlp clk, r 17 N Howard, Kirkwood
- « Harry C, slsmn Hallett & Davls, r 17 Crew
- « Hattie C Mrs, steno Remington Typewriter Co, r College Park
- « Henry (c), cook Colcord Lbr Co, r 108 Bradley
- « Henry E, painter Auto Painting Co, r 211 Crew
- « Henry L, carp, r 156 Gilmer
- « Herbert H, clk Lamar & Rankin Drug Co, r 95 East av
- « Hoke, clk John Silvey & Co, r 33 Patterson av
- « Hong, laundry 227 Peters, r same
- « I and Son (I and H D Lee), grocers and meats East Point, Ga
- « Ida (c), laundress, r 176-A Orme
- « J H, clk Sou Ruralist Co, r East Point, Ga
- « James (c), bellman Scoville Hotel, r 54 Oliver
- « James (c), plasterer, r 21 Martin
- « James (c), porter Piedmont Hotel, r 494 W Mitchell
- « James A, r 5 Connecticut av
- « James D, machinist, r 6 Lee av
- « James M, blacksmith, r 107 Plum
- « James M, clk Sou Ry, r 255 S Boulevard
- « Jeff (c), cook Silverman's Restaurant, r 43 Acton
- « Jerrie (c), laundress, r 54 Kennesaw av
- « Jesse B, r 467 Simpson
- « Jesse Z, agt Am Nat Ins Co, r 5 Connecticut av
- « Jewell (c), lunch 124 S McDaniel
- « Joel F, paper hanger D O Martin, r 133 Marietta

D. W. YARBROUGH

26 Years Experience as Practical

PLUMBER

Graduate N. Y. Plumbing School

10 Equitable Pl. Phone Ivy 493

- « John (c), porter Sou Ry
- « John, cook G Lewis, r Courtland
- « John (c), porter Sou Ry, r 346 Walnut
- « John (c), helper 358 Highland av, r McDaniel
- « John (c), lbr chkr W L Traynham, r 141 Ira
- « John (c), laborer, r 63 Kennesaw al
- « John (c), porter Atlanta Terminal Co
- « John (c), laborer, r 50 S Humphries
- « John B, supt Moncrief Furnace Co, r 65 Dill av
- « John R, trav slsmn L L Johnson & Co, r Conyers, Ga
- « John T, motorman, r 33 Patterson av
- « Joseph (c), porter Pullman Co, r 139 Randolph
- « Joseph J Jr, clerk Postal Tel-Cable Co, r 388 Peachtree
- « Joshua (c), laborer, r 58 Johnson
- « Julia, widow Earl, r 11 Johnson av
- « Julian D, city slsmn Lamar & Rankin Drug Co, r 95 East av
- « Julian D Jr, student, r 95 East av
- « J Frank, mach Atl Steel Co, r 107 Plum
- « J Melvin, carpenter D J Lee & Co, r East Point
- « Kate, widow Walter L, r 2 McDonald
- « L, apprentice Cont Gin Co
- « Laura M (c), teacher Morris Brown College, r 372 Houston
- « Lewis (c), chauffeur Atl Baggage & Cab Co, r 368 W Fair
- « Lewis F, barber J W Broom, r Bartow
- « Lewis W, clerk Rice & Hutchins Atl Co, r 181 S Pryor
- « Lillie (c), cook, r 56 Nutting
- « Linton S, mach opr Woodward Lbr Co, r 402 Simpson
- « Lizzie (c), nurse 164 Grant, r 50 Eads
- « Louis (c), rubber L L Elligan, r 327 N Butler
- « Lucinda (c), laundress, r 40 Acton
- « Lucinda (c), domestic, r 16-B Kuhrt

LEE L L & SON (c), Mrs W S Lee propr, undertakers and embalmers, 58 N Butler

- « Maria (c), domestic, r 108 Bradley
- « Marion Miss, nurse Grady Hospital, r same

Insist on the

All Star Label

The Best Neckwear Made for Style and Service

Price 50c

MONCRIEF FURNACE CO.

MANUFACTURERS OF WARM AIR FURNACES AND CONTRACTORS FOR HEATING

139 S. Pryor St. Phone M 285

See Page 58

ANDERSON MERCANTILE AGENCY
WE CAN COLLECT THOSE BAD ACCOUNTS
BEST SERVICE SOUTH.
PHONE IVY-1616
HURT BLDG 420

Wood and Tile Mantels **Tile Floor and Wall Contractors**
 Portable Grates, Andirons, Fenders, Fire Sets
QUEEN MANTEL & TILE CO.
 56 W. MITCHELL STREET **PHONE MAIN 681**

- LEE** 1124
- « Martha Mrs, lunches 40 Green, r same
 - « Mary (c), laundress, r 38-A Brandon
 - « Mary (c), domestic, r 255 Love
 - « Mary Miss, steno W R C Smith Pub Co, r Decatur
 - « Mary J Mrs, nurse, r 151 Oak
 - « Mary V, widow Oscar, r 11 Orange
 - « Mattie Miss, helper Norris (Inc), r East Point, Ga
 - « Mattie (c), laundress, r 257 Chestnut
 - « Maude Mrs, boarding 17 Crew, r same
 - « Minnie, widow Frank, marker Trio Laundry Co, r 43 McDonald
 - « Minnie (c), cook 422 Glenn, r 210 Fraser
 - « Mamie Mrs, candymkr Wiley Co, r 51 Killian
 - « Mollie (c), laundress, r 57 Selman
 - « Mollie (c), laundress, r 210 Smith
 - « Nancy J, widow William, r 15 S Douglas, Kirkwood
 - « Napoleon (c), laborer, r 81 Inman av
 - « Nellie Miss, clerk Bell Tel Co, r 406 Capitol av
 - « Nora L :, laundress, r 362 Crumley
 - « Nursery Co, R E Lee mgr, 39 S Broad
 - « Oliver (c), peddler 96½ Fort, r same
 - « Oscar, laborer C H Beuchler, r rear 927 N Boulevard
 - « Oscar (c), chauffeur, r rear 1245 Peachtree
 - « O Rognan, mgr Centralia Creamery Co, r Piedmont Hotel
 - « Pattie (c), laborer Son Ry, r Inman Yards
 - « Paul T, clerk A B & A Ry, r 33 Patterson
 - « Pearl, widow Wilburn E, bds 229 St Charles av
 - « Percy C, mgr Economy Tire Co, rms 18 W Peachtree
 - « Perry (c), porter Simmons Plating Wks, r 471 Peeples
- LEE PETTUS**, dist mgr Barrett Co, r 15 W Harris
- « Ralph, bkpr Jno Deere Plow Co, r 243 Ponce de Leon av
 - « Randall L (c), barber A D Mayfield (c), r 156 Fort

MILK MAID BREAD

Is made with milk and specially selected flour, it's good—ask your grocer for it.

ATLANTA BAKING CO.

83 Mangum St,
 Phone Main 2564

WALKER ROOFING CO.
 We will roof anything, anywhere, with any material, at any time, and do it right.
273 Marietta Street Phone M 4075 Atl. 637

- « Raymond E, molder Cont Gin Co, r 106 Payne av
- « Raymond J, mgr 66 Whitehall, r 57 Queen
- « Rebecca (c), laundress, r 49 Hilliard
- « Richard (c), chauffeur G W Forrester, r rear 1089 Peachtree
- « Robert (c), laborer, bds 125½ Houston
- « Robert E, chauffeur Nunnally Co, r 62 Ponders av
- « Robert E (Lee Nursery Co), r 222 W Fair
- « Robert T, weaver, r 40 Glenn
- « Rosa (c), laundress, r 25 Wolf
- « Ruby Miss, saleslady High's, r Decatur, Ga
- « Ruby T, widow W Jesse, r 198 Sells av
- « Ruth (c), cook High's, r 198 Irwin
- « R Wilton, driver Ga Lndry Co, r 31 Augusta av
- « Samuel P, bkpr Beck & Gregg Hdw Co, r 80 Walton
- « Seaborn F, bkpr Carolina Portland Cmt Co, r 25 White Oak av
- « Sidney S, clerk Sharp, Boylston & Day, r 11 Orange
- « St School, Miss Mary W Postell prin, 197 Lee
- « Thomas (c), wks W E Greenlea, r 141 Butler
- « Tire & Rubber Co (N Y), A O D Kelly mgr, 377 Peachtree
- « Tom, laundry 208 Edgewood av, r same
- « Viola (c), cook 12 DeGress av, r 57 Selmon
- « Viola L Miss, saleslady Woolworth Co, r 182-A Houston
- « Violet (c), cook W C Carter, r rear 864 Peachtree
- « W F Mrs, steno Swift Specific Co, r 81-A Summitt av
- « Walter R (c), broomkr Atl Woodenware Co, r 17 Chestnut
- « Walker T, with Atlanta Georgian, r 45 E Cain
- « Warren W, electrotyper Wrigley Engraving Co, r Grove Park
- « Washington (c), laborer, r 308 N Fort
- « Wesley (c), porter, r 206 Greensferry av
- « Weiland D, printer F P Gaffney, r 36 N Forsyth
- « William, fireman Nunnally Co, r 31 Dalney
- « William (c), r 136 Bradley
- « William (c), driver Bauknight Furn Co, r W Hunter
- « William (c), waiter Thompnsn's, bds 140 Houston
- « William (c), r 85 Coleman

THIS IS THE 1916 ATLANTA CITY DIRECTORY

SCIPLE SONS 1101-2-3 THIRD NATIONAL
CHEROKEE WALL PLASTER NONE SUPERIOR **BANK BUILDING**
 Phones: { Ivy 483 M 923
 Atl. 203-285

LIFE INSURANCE COMPANY OF VIRGINIA

Organized 1871 : RICHMOND, VA.

J. C. HOWARD, Superintendent

Rooms 519-525 Empire Building,

ATLANTA, GA.

Issues Industrial Policies
from \$12.50 to \$1,000.00
with Premiums Payable
WEEKLY on persons
from 1 to 65 years of age

SEND
HER A BOX OF
Wiley's
ATLANTA
CANDY
IT WILL MAKE PEACE FOR YOU
PHONE IVY 1766-148 PEACHTREE

THIS IS THE 1916 ATLANTA CITY DIRECTORY

LEE

1125

- « William (c), laborer Sou Ry, r 138 Bradley av
- « William (c), pressing, r 428 Auburn av
- « William (c), delivery Sou Photo Mat Co, r 517 Glenn
- « William A, carpenter, bds 43 Virginia av
- « William B, trav frt agt 616 Austell bldg, r 195 N Moreland av
- « William C, asst crman John Silvey & Co, r 238 Peeples
- « William H, ship clerk Amer Book Co, r Kirkwood, Ga
- « William H, candymkr Wiley's, r 51 Killian
- « William H, salesman H S Prater, r 4 Mell av
- « William J, died March 9, 1915, aged 33, r 198 Sells av
- « William J (c), porter Brown & Randolph, Parker & Scott, r 327 N Butler
- Leed's Woolen Mills (Chicago, Ill), M A Margoles mgr, tailors 91 Peachtree
- Lees, Ralph C (Service Vulcanizing & Tire Co), r 70 Rosalia
- Leitch R F, clerk C J Kamper, r 196 Courtland
- Leff Frank, tailor 70 Peachtree, r 93 Glimmer
- Leffew Benjamin F, car inspr N C & St L Ry, r Grove Pk, R F D No 5
- « Bertha Miss, clerk N C & St L Ry, r Grove Pk, R F D No 5
- « Charles, switchman A B & A Ry, r Evelyn pl
- « James E, car inspr N C & St L Ry, r 1302 Marietta
- Leffingwell W W, instructor Sou Univ of Music, r 226 Forrest av
- Lefkoff Charles, tailor Geo Muse Co, r 248 Grant
- « Etta Miss, clerk B A Arnold, r 240 Grant
- « Frank F, clerk B A Arnold, r 99 Capitol av
- « Joseph, tailor 84 Peachtree, rm 406, r 99 Capitol av
- « Louis, shoemkr 88 E Hunter, r 104 Crew
- Leftwich James M, driver City Prison, r 128 Estoria
- « Quillan E, driver City, r 124 Estoria
- Legette N A, r Y M C A
- « Rose E, widow Wade, r 419 Bedford pl
- LEGG BRICK CO, L N Legg pres, W A Owen sls mgr, mfrs of art, face, shale, impervious and ordinary brick, orders for any quantity promptly filled, 1303 Healey bldg, phone IVY 6330 (see bottom end)
- « Clarence, machine hand Amer Can Co, r 239 Jones av
- « Claude A, meter reader Atl Gas Lt Co, r Inman Yards

**Have Your Doctor
Phone Us Your
Prescriptions**

COURSEY & MUNN
DRUGGISTS
29 Marietta St., Cor. Broad

- « Dora Miss, seamstress Geo Muse Co, r 146 Wells
- « Fount, emp Sou Ry, r Inman Yards
- « George C, dist mgr Wilbur Merc Agency, r 35 Langhorn
- « George C, died Jan 2, 1915, aged 55, r 164 Whitefoord av
- « John B, r 142 Lucile av
- « John C (M L Legg & Co), r 142 Lucile av
- LEGG L NEWTON, pres Legg Brick Co, r Marion Hotel
- « M L & Co (Maury L and John C Legg), grocers, 208 Peters
- « Maury L (M L Legg & Co), r 142 Lucile av
- « N Burnie Miss, teacher Lakewood Hts, r 142 Lucile av
- « Salar A, inspector Sou Ry, r Inman Yards
- « Susan A, widow Gus T, r 164 Whitefoord av
- « Susan L Miss, clerk W U Tel Co, r 142 Lucile av
- Leggett William A, motorman, r 167 Kennedy
- Leggin Morris (c), porter Schwarz & Bliem, r 91 Reed
- Lehman Charles F, asst supt Natl Life Ins Co, r 308 Oakland av
- « Charles H, bkkpr, r 308 Oakland av
- « Rudolph W, shipg clerk Consolidated F & Sup Co, r 105 Hubbard
- Lehman, see also Leaman, Lemon and Lemmon
- Lehne Ella C, widow Louis H, r 60 E Cain
- « Genevieve Miss, steno Swift & Co, r 60 E Cain
- « John C, trav slsman Liggett & Myers Tob Co, r 60 E Cain
- Lehr Ruth Miss, press feeder Adamson Printing Co
- Leiding Christopher B, salesman M Lovenstein, r 230 Ivy
- Leigh Walter E, civil engr Va Bridge & Iron Co, r 24 Oak
- « Welcome E (c), clerk R M S, r 342 Greensferry av
- Leimbrook Alfred H, genl agt Intl Harvester Co, 212 Ponce de Leon av
- Leiper Louise Miss, teacher Ashby St School, r 347 Euclid av
- « William F, grain broker, r 347 Euclid av
- Leith Clarence M, atty U S F & G Co, r 181 Myrtle
- Leitha Ira C, printer Foote & Davies Co, r 801 Grand
- Leitner James D, cashr Atl Natl Bank, r 150 Elizabeth
- « J D Mrs, teacher Girls High School, r 150 Elizabeth

**TAXI
CABS
—
CALL**

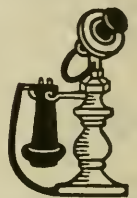

**PHONE
IVY
322
AND
4051
ATLANTA
3660**

**TOURING CARS
LIMOUSINES
HORSE CABS
LANDAUS
EXCELSIOR
AUTO GO.**

**HINCHCLIFFE &
WILSON, Props.
8 Luckie St.**

ALEXANDER-SEEWALD CO.
THE BEST OF EVERYTHING FOR THE AUTO
58 N. PRYOR PHONES IVY 4851 and 8451

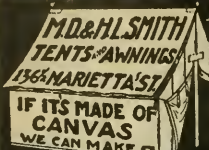

Also
Dalton Ga.
Birmingham Ala.
Chattanooga Tenn.

BOTH PHONES
BELL 2400
ATL
1606

BARCLAY & BRANDON CO.

FUNERAL DIRECTORS

246 IVY STREET.
Both Phones Ivy 798
G. H. BRANDON, PRES. R. M. BRANDON, V. PRES. J. W. AWTRY, SEC. & TREAS

1126

- LELAND-GRANT CO.** (G W Grant pres, W H Albright mgr), monuments
807 Gordon
 « S P Dr, physician, bds 575 Peachtree
 Lemke Claude E, ship clerk Alco Feed Mills, r 362 E Georgia av
 Lemming Clarence H, solicitor Trio Laundry Co, r Decatur, Ga
 « Florence Miss, works Montag Bros
 « Georgia, widow Lee, r 265 Crumley
 « Ivy L, widow William B, slsldy C J Campers, r 135 Rawson
 « John R, ship clk Morris-Rainey Co, r 460 Allene av
 « Mabel Miss, steno H L Schlesinger, r 265 Crumley
 « Ralph, tablet dept Montag Bros
 « Vora Miss, works Montag Bros
 « William B Mrs, saleslady C J Kamper, r 135 Rawson
Leomon Christopher T Mrs (Irby Millinery Co), r 117 Cherokee av
 « Christopher T, fireman A F D No 1, r 117 Cherokee av
 « William P, salesman Western Elec Co, r 22 Hammond
Lemmond John E, guard Fulton Co Prison Camp, r same
 « W Homer, cashier Aetna Life Ins Co, r 44 Greenwood av
Lemmons Edward H, r 48 Alamo av
Lemmons James W, finisher Sou Furn Co, r 709 Chestnut
 « J E, guard Dept Public Wks, r Oakland camp
Lemon Andrew R (c), laborer Atl Gas Lt Co, r 190 Markham
 « Andrew J, dispatcher 202 Sou Ry bldg, r 374 Central av
 « Clayton S, ship clerk Sou Cotton Oil Co, r 165 Lee
 « Elixir Sales Co, R R Wood pres, A J Smith v-pres-treas, Y B Smith
 sec, sellg agts, 39 1/2 Luckie
 « Floyd (c), laborer, r 214 Thirkield
 « Fred, mach Colcord Lbr Co
 « George, painter, r 14 Mills
 « Henrietta (c), cook, r 25-A Richmond
 « Henry B, clerk R M S, r 380 Houston
 « Pearl (c), maid Hotel Ansley, r rear 167 McDaniel
 « Sydney I, salesman, r 25 Simpson
 « William L, sismn Kenan, McKay & Speir, r 16 Porter pl

PHONE MAIN 8

BELCHER HEATING & PLUMBING CO.

PHONE IVY 6570 FOR QUICK SERVICE
44 FAIRLIE STREET

- Lemond W A**, eugr Dept Public Wks, r Bellwood camp
Lemons Andrew (c), laborer Scott Transfer Co, r 30 Harmon
 « Charles (c), chauffeur, r 32 Henry
 « Estel (c), cook 568 Lawton
 « Harry (c), laborer, r 12 Hammond pl
 « Mary (c), domestic 572 Lawton
 « Thomas (c), laborer, r 34 Harmon
Lenden Charles W, messenger Miller's Minute Messngr Serv, r 41 Spring
Lendy George V, st car conductor, r 5 Marion pl
 « Myrtle Miss, steno Credit Adjustment Agcy, r 5 Marion pl
L'Engle Phillip F, dept mgr C P Glover Realty Co, r 91 E 7th
Lenston Louis O, bkkpr Oglethorpe University, r 84 Peachtree, rm 1112
Lenhart Robert A, r 186 The Prado
Lenney Edna Miss, r 485 Peachtree
 « Fred, r 485 Peachtree
 « Mary Miss, r 485 Peachtree
 « William E, photographer 485 Peachtree, r same
Lennick Stanley, roller Atl Steel Co, r 161 Ethel
Lenning William B, died June 22, 1915, aged 32, r 315 E 5th
Lenoah Mary A (c), laundress, r 3 Valentine
Lenoir Bessie M Mrs, steno Massengale Adv Agcy, r 30 Williams
 « H C, clerk R M S, r 136 Washington
Lenox Apartments, 31 Porter pl
Lentz Essie Mrs, r 43 Trinity av
Lenz Frederick, baker 35 Edgewood av, r 289 Rawson
Leo Carl, lunches 6 E Harris, r 1820 Peachtree
Leof Abraham, peddler, r 286 E Fair
Leofler C Gus, blacksmith, r 187 Plum
Leoles George C, candy 56 Peachtree, r 53 1/2 3rd
Leona Apartments, 23 Nassau
Leonard Arthur L, r 118 Metropolitan av
 « Beatrice, widow Henry C, r 53 E Merritts av
 « Charles (c), porter Candler bldg, r 391 Auburn av
 « Charles (c), driver J H Moore, r 7 Golden
 « Charles E, clerk Texas Co

RICHARDSON PLUMBING & HEATING CO.
 CONTRACTING AND REPAIRING
SERVICE
 58 SOUTH FORSYTH ST.

THIS IS THE 1916 ATLANTA CITY DIRECTORY

L. Y. CARTER, Contractor, Manufacturer of Store and Office Fixtures
 21 PETERS ST. All kinds of Carpenter and Repair Work PHONES { Office, Bell Main 1681 Residence, Main 1771

J. A. FISCHER CONTRACTOR and BUILDER

1516 HEALEY BLDG. "I build good houses" Phone Ivy 578

SPECIFY
 "Myrtle Brand"
 THE SANDWICH OF FLAVOR
 SERVED AT ALL SODA FOUNTS

LEONARD

1127

- « Charles M, foreman Nichols Cont Co, r 118 Metropolitan av
- « Fannie, r 87 S McDaniel
- « George, driver City, r 188 S Boulevard
- « George, laborer, r 347 Fulton
- « George (c), porter W H Reynolds, r 25 Myrtle
- « George (c), carpenter, r 25 Myrtle
- « George W, driver City Prison, r 188 S Boulevard
- « Harlan M, peddler, bds 80 Walton
- « Henry A, clerk Bell Tel Co, bds 794 Peachtree
- « J Grover, laborer, r 9 Kirkwood av
- « James (c), porter 41 Marietta, r 390 Crumley
- « James (c), laborer, r 219 Connally
- « James (c), porter Johnson & Stoe, r 390 Crumley
- « John (c), laborer White Provision Co, r 308 W Fair
- « John D, bartender 41 Marietta, r 87 S McDaniel
- « John L, r 1010 Peachtree
- « Josie B Mrs, fitter The Mirov Co, r 280 Central av
- « Julia (c), laundress, r 383 E Hunter
- « Julian P, clerk Atlanta Joint Term, r 1814 Peachtree rd
- « Lella (c), laundress, r 27 Granger
- « Leonard (c), street sweeper, r 141½ Peters
- « Louis J, fire ins 1425 Hurt bldg, bds 794 Peachtree
- « Mamie (c), laundress, r 376-B Jackson pl
- « Matthew, laborer Grant Park, r 426 Grant
- « Mille, widow Thomas C, r 82 Windsor
- « Paul A, clerk Bell Tel Co, r 16 Cleveland av
- « Ray S, mach Pratt Engr Co, r 86 Park av
- « Richard (c), porter S A L Ry, r 95 N Fort
- « Robert (c), porter R S Eubanks, r 27 Granger
- « Robert (c), laborer Atlanta Plow Co
- « Russell B, clerk Fulton Bag & Cot Mill, r 48 Waddell
- « Samuel S (c), porter R R Arnold, r 27 Granger
- « Sidney W Mrs, r 9 Kirkwood av
- « St Orphans Home (c), 39 Leonard

Edward D. Clarkson Insurance Agency

P
E
R
F
E
C
T

 A
B
S
O
L
U
T
E

 P
R
O
T
E
C
T
I
O
N

 S
E
R
V
I
C
E

 And All Other Kinds

W. S. DUNCAN CO. Both Phones M. 1616

FLOUR, GRAIN, HAY AND FEED. 18 S. Butler St., Cor. Georgia R. R.

- « Stuart P, sales mgr M C Kiser Co, r 1010 Peachtree
- « Susie (c), laundress, r rear 217 Connally
- « Thomas C, r 14 Edgehill av
- « Vinie Mrs, operator Novelty Hat Mfg Co, r 426 Grant
- « Walter (c), meat cutter, r 75 Old Wheat
- « Westley (c), fireman Gate City Coffin Co, r 141 Markham
- « William S, bicycle repairs 100 Josephine, r same
- Leonte Joseph, mgr Central Market Co, r 122 Atlanta av
- Leopold Lillian, widow Arthur, r 578 Washington
- Leppert Carolue, widow Christopher, r 377 Oak
- « Francis W, acctnt Fruit Growers Exp, r 88 Josephine
- « Joseph, barber 817 4th Natl Bk bldg, r 234 N Moreland av
- « Joseph Jr (Underdonk & Leppert), r 48 E 12th
- « Ralph, steno Frestone Tire & Rub Co, r 234 N Moreland av
- Leppo Nathan C, clerk, bds 116 N Boulevard
- Leroux Jules W, mgr Va Bridge & Iron Co, r Brookhaven dr
- LeRoy Leon G, machinist Murray Co, bds 5 Crew
- « Lucinda F, widow Philip A, r 40½ Madison av
- « Nita Mrs, r 113-B W Peachtree
- « William, laborer Fulton Mills, r 13-A Reinhardt
- Lesesne Lanair B, slsmn H L Singer Co, r Oakhurst, Ga
- « Max M, guard U S Penitentiary, r McDonough rd
- Lesley Mattie (c), cook 858 W Peachtree, r rear same
- Leslie Anthony (c), porter, r 541 Glenn
- « Arthur Y, mgr Leslie Drug Co, r 132 Tift av
- « C Boyd (c), laborer, r 239 Ira
- « Charles (c), porter Cooper's Barber Shop, r 260 W Hunter
- « Cora (c), cook 451 Washington, r rear same
- « Della (c), cook, r 66 Johnson
- LESLIE DRUG CO, A Y Leslie propr, 380 Whitehall
- « E R (c), porter Pullman Co, r 250 E Cain
- « Fannie, maid Regenstein, r 21 Webster
- « Frank H, mgr Goldsmith Bros & S R Cor Decatur, Ga

1108

EMPIRE BUILDING

Everything Man Wears Daniel Bros. Co. 45 - 47 - 49 Peachtree Street

Phone Ivy 3481

THIS IS THE 1916 ATLANTA CITY DIRECTORY

THOMAS. I. LYNCH

INSURANCE
OF
ALL KINDS

AND LOANS
1301. EMPIRE
BLDG.
PHONE
IV Y
2452

MARK NABORS & CO.
MOTOR TRUCK SPECIALISTS ⁵⁰⁶ WHITEHALL Phone M 529

LESLIE

1128

- « G W, r 77 Fairlie
- « Grover L, barber 10 E Alabama, r Pickwick Hotel
- LESLIE JUDGE CO**, publishers, 923 Austell bldg
- « James W N, barber G L Leslie, r 174 Washington
- « Julius (c), porter Sou Photo Mat Co, r 541 Glenn
- « Sallie (c), dressmkr 250 E Cain, r same
- « Sarah (c), laundress, r 541 Glenn
- Lesnoff Harry, grocer 225 Wylie, r 80 Flat Shoals av
- Lesser William, cook Ga Ry & P Co, r 171 N Butler
- Lester A A, switchman N C & St L Ry
- « Alberta Mrs, helper Norris (Inc), r 325 Simpson
- « Avis E Miss, opr Bell Tel Co, r 16 East Lake dr
- LESTER BOOK & STATIONERY CO**, J Aldredge pres, O L Jernigan sec-treas, 70 N Broad
- « Carl F, clerk R M S, r 238 E Georgia av
- « Claude (c), laborer Sanitary Dept, r 7 Elm
- « Daniel W, rec clerk Woolworth Co, r 214 Simpson
- « Dennis, laborer, rms 114 Jones av
- « Eddie D, cashier J B McCrary Co, r 398 Ponce de Leon av
- « Edgar B, solicitor Phillips & Crew, r 148 Capitol av
- « Ellen (c), maid, r 78 Chestnut av
- « Ellison C, real estate, r 305 Gordon
- « Eugene, clerk Sou Bell Tel Co, bds 23 Forrest av
- « Frank, glazier Pittsburgh Pl Glass Co, r 46 Brotherton
- « Fred F, clerk Dargan & Hopkins, r 30 Howell pl
- « George (c), laborer, r 287-B Magnolia
- « George (c), laborer, r 40 Tyler
- « Henry F, file clerk Sou Exp Co, r 25 Alaska av
- « Herbert (c), stock kpr Rhodes-Wood Furn Co, r 324 Fulton
- « Hugh W, clerk Bagley & Willett, r 265 N Jackson
- « Idella (c), laundress, r 285-B Magnolia
- « James (c), trucker Union Depot
- « James G, cashier Credit Clearing House, bds 23 Forrest av

**FOR
ANYTHING
IN THE
PRINTING
LINE**



MORROW TRANSFER & STORAGE COMPANY

WE STORE AND HAUL ANYTHING **Phones** BELL M-4355 ATLANTA 137

- « James (c), laborer, r 12 Buchanan
- « James T, guard Dept Public Wks, r Bellwood camp
- « John H, clerk 4th Natl Bk, r 16 East Lake dr
- « John H (c), porter Pullman Co, r 916 Peachtree
- « John S, trav salesman, r 1185 Peachtree
- « John S, dist mgr Remington Arms Co, r 1185 Peachtree
- « Louis (c), porter E Manley, r 108 Haynes
- « Maggie (c), cook, r 2 Hammock pl
- « Maria (c), domestic, r 254-C Fort
- « Mary (c), laundress, r 289-A Magnolia
- « Mattie A, widow John, r 1185 Peachtree
- « Nicholas N, clerk W U Tel Co, r 60 E Harris
- « Olin T, lawyer 519 4th Natl Bk bldg, r 138 Crumley
- « Pearl (c), nurse, r 254-C Fort
- « Robert, painter, r 104 Elm
- « Robert A, watchman City Stables, r 76 English av
- « Robert L, carrier P O, r 63 Luckie
- « Rosa E, widow Lee, r 398 Ponce de Leon av
- « S Leo (c), porter Georgian Billiard Parlor, r 7 Brandon
- « Sarah (c), laundress, r 25 Logan
- « Susie (c), domestic, r 84-A Larkin
- « Syl & Co, S Lester propr, printers 35½ Ivy
- « Sylvester, Syl Lester & Co, r 300 Whitehall
- « William (c), porter Pullman Co, r 351-A Richardson
- « William F, real est 519 4th Natl Bk bldg, r 323 Central av
- LeSueur Alexander (c), janitor Ga Ry & P Co, r 43 Howell
- Le Sueur Luther F, engineer Central of Ga Ry, r 82 Athens av
- Letcher Mary (c), cook 329 Washington, r rear same
- Lethers Lee, flagman Sou Ry, r 163 W Alexander
- Lettman Arthur (c), driver Atl Paper Co, r 84 N Jackson
- Lethers John, boothblack Steve Geallias, r 135 Marietta
- Letton Sarah Miss, steno George Kleine, bds 20 Uncle Remus av
- Lett Clara B (c), laundress, r 73-A Strong
- « Mabel C Miss, buyer M Rich, r Ansley Hotel
- Letter Shop The, Mrs C H Lee propr, public steno 325 Connally bldg

GET OUR PRICES
Barker-Bevil
Agency
19-21 Peters St.

Phone Main 4623-J

Reeves Machine Co.

105 SOUTH FORSYTH STREET
Phone Bell M 1085 Night Call M 4506-J

Builders of Special Machinery
Repair Work of Every Description
Gear Work and Auto Parts Our
Specialty. Ornamental Brass Work.

THIS IS THE 1916 ATLANTA CITY DIRECTORY

AUTO TIRES

COMPLETE LINE OF ACCESSORIES
ALEXANDER-SEEWALD CO.
 58 N. Pryor Phones I. 4851 and I. 8451

THE **Excelsior** LAUNDRY
 a Good
 PHONE JYY 3171

1129

- Letton John W, cor clerk 501 Sou Ry bldg, r 51 Houston
- " William H, mgr H G Hastings, bds 51 Houston
- Letts Nelson P, shoemkr 130½ Peachtree, r 62 Houston
- Leuchtenberg C L, heating engr Farrell Htg & Plmbg Co
- Levaur A Barnard, ladies furnishings, 120 Edgewood av
- Levenden Solomon (c), laborer, r 18 Oak
- Leverell Cornelius (c), delivery Ware & Rogers, r 305 Wylle
- " Jay (c), waiter A M Verner
- " Raymond (c), waiter A M Verner
- " William (c), janitor G P Moore
- Levendusky John J, car repalrer Sou Ry, r 140 West av
- Lever W D, r Y M C A
- LeVere Rose Miss, teacher Home Park School, r 32 Ponce de Leon av
- Leverett Clinton E, mattressmkr Metzger Mattress Co, r Red Oak, Ga
- " David C (c), cook, r 326 Crumley
- " John W (c), porter, r 50 N Boulevard
- " Mollie (c), domestic, r 50 N Boulevard
- " Remer W, v-pres Dixie Paper Co, r Kimball House
- " Violet (c), cook 16 Arnold, r 19 Wilson
- " William A, plumber, r 76 Crew
- " William M, waiter Winecoff Hotel, r 163 Piedmont av
- " Willie (c), laundress, r rear 11 Warners av
- Leverledge John H, mgr Pauly Jail Bldg Co, r 666 Ponce de Leon av
- Leverit Eugene H, special agt, r 26 Dixie av
- " Eugene H Jr, clerk Royal InIs Co, r 26 Dixie av
- Levetan Charles H, grocer 370 Central av, r 389 same
- Levett Ralph C (c), laborer, r rear 81 Reed
- Levie J Kellum, r 47 E Ashland av
- Levin Annie, widow Jacob, r 115 E Ellis
- " Fannie, widow Jacob, r 348 Central av
- " Florence Miss, steno Douglas & Douglas, r 175 Pulliam
- " Harris, grocer 175 Pulliam, r rear same

THIS IS THE 1916 ATLANTA CITY DIRECTORY

CORRECT STATIONERY SOCIETY ALSO LATEST BOOKS AND THINGS
COLE BOOK CO.
 85 WHITEHALL ST.
 PHONE 482

- " Herbert, grocer 115 E Ellis, r same
- " Jacob, r 15 E 15th
- " Jacob, salesman N Sinkowitz, r 348 Central av
- " Max, meatcutter Atlanta Market, r 55 Piedmont av
- " Nathan, mgr 172 Marietta, r 608 Washington
- " Rose Miss, steno Seaboard Air Line Ry, r 115 Ellis
- " Rose L Miss, steno Jerome & Brown, r 175 Pulliam
- " William, groceries 25 Sampson, r same
- Levine Abraham, steno, r 93 Connally
- " Carl, steno, r 93 Connally
- " Esther, widow Jacob, r 93 Connally
- " Isaac, bartender 60 Decatur, bds 151 Piedmont av
- " Isadore J, agt Metropolitan Life Ins Co, r 172 Crumley
- " Morris, salesman, r 93 Connally
- " Solomon, clerk G R Kinney & Co, r 278 S Pryor
- Levingston Edward, barber York & Hogan, r 506 Washington
- Levis Walter (c), drayman, r 305 Wylle
- Levitt Abraham, grocer 444 Edgewood av, r 60½ Howell
- " Abraham, shoemkr 536 Decatur, r same
- " Morris K, grocer 122 Davis, r same
- Levy Abraham E, dry goods 192 Marietta, r 85 W Baker
- " Albert P, clerk B H Hughie, r 69 E Georgia av
- " Alma Miss, cashier Natl Life Ins Co of the U S, r 442 Peachtree
- " Bahar, shoemkr-58½ N Forsyth, r 229 Central av
- " Benjamin, shoemkr 113 Decatur, r 38 N Moore
- " Cecil, butcher, r 285 E Hunter
- " Celia Miss, saleslady Regenstein, r Capitol av
- " Clara M Mrs, r 113 Greenwich av
- " Edna Miss, steno Atlanta Paper Co, r 69 E Georgia av
- " George F, tailor, r 69 Beecher
- " Harris, shoemkr M Frankel, r 86 Piedmont av
- " Herman, shoemkr Decatur, r 86 Piedmont av
- " Ida Miss, clerk H Rothenberg, r 86 Piedmont av
- " James H, mach Riddell Bros, r 16 Hightower
- " Jacob, salesman S Levy, r 239 Capitol av

CARLTON SHOE & CLOTHING CO.

ALWAYS GIVE
 COURTEOUS, PROMPT
 AND EFFICIENT
 SERVICE AND
 SELL HIGH GRADE

CLOTHING
 SHIRTS
 SHOES
 HATS and
 Furnishings

WE MAKE A
 SPECIALTY OF
 'MISSSES'
 AND
 CHILDREN'S
 SHOES

36

WHITEHALL ST.

Phone M 242
 Atlanta Phone 427

BOOKHAMMER HAIR DRESSING PARLOR

Chiropody, Manicure, Massage and Scalp Treatment
 48 1-2 Whitehall Street Phones Main 214 and 215

**THE THIEL
DETECTIVE SERVICE
CO**
OFFICES IN ALL
PRINCIPAL CITIES
OF UNITED STATES
CANADA & MEXICO
PHONES
OFFICE IVY-4841
RES. W-535 J
302
TRUST CO.
OF GA.
BLDG.

HOUSE PAINTERS
OUR WORK IS OUR BEST AD.

FRIDDELL BROS
107 N. PRYOR STREET
Opp. Candler Bldg. PHONE IVY 43

- LEVY 1130
- « Jerome M, mgr Merc Adjsmt Co, r Imperial Hotel
 - « Joseph A, slsmn Atl Woodenware Co, r 47 Westwood
 - « Mable, saleslady Davison-Paxon Co, r 16 Hightower
 - « Matilda, widow Michael, r 24 Seal pl
 - « Morris, grocer 506 Decatur, r 65 Bell
 - « Morris, r 24 Seal pl
 - « Nathan B, slsmn Saul & Abelson, r 331 Central av
 - « Samuel (Sou Stock Buyers), r 239 Capitol av
 - « Simon, dry goods 304 Decatur, r 239 Capitol av
 - « Solomon, shoemkr 43 Houston, r 160 Whitehall
 - Lewenstein Don, mgr Electric Fixtures Co, r 104 Ormond
 - Lewis Ada E Miss, teacher Sou Univ Music, r 170 N Jackson
 - « Adaline (c), cook, r 117 Randolph
 - « Albert (c), plumber Union Plmbg Co, r 153 Orme
 - « Albert D, farmer, r 6 Chapel av
 - « Alice (c), laundress, r 15 N Fort
 - « Amanda (c), laundress, r 5 Woodrow pl
 - « Andrew J (c), laborer, r 278 Auburn av
 - « Andrew J (c), agent, 274 1/2 Auburn av
 - « Andrew J (c), supply clerk Queen Ins Co, r 110 Ashby
 - « Annie, widow Jesse, r 247 W Peachtree
 - « Annie, widow Charles H, r 31 Cleburne ter
 - « Annie (c), laundress, r 278 Rhodes
 - « Annie C, widow Miles W, r 100 Peachtree pl
 - « Annie M Miss, prtn Exposition Mill School, r 31 Cleburne ter
 - « Archie A, clerk Bell Tel Co, r 17-B Grant pl
 - « Arthur C, asst state entomologist, Capitol, r 299 Washington
 - « Asman (Lewis Bros), r 454 E Georgia av
 - « Augustus T, plumber, r 16 Venable
 - « Barber Shop, L Licos propr, 34 Walton
 - « Beatrice (c), cook, r 42 Fraser
 - « Bros (A, O C and L), grocers, 123 Decatur
 - « Bryant (c), porter Osgood Garage, r 28 South av



Mason & Hamlin Pianos
Conover and Kingsbury
Pianos. Victor Records
Sheet Music. Carola
Inner Players

Cable Piano Co.
South's Largest Music House
82-84 N. BROAD ST.
Phones: Ivy 8700-8701-7297 Atlanta 1073

- « Burnie Miss opr Nunnally & McRae Co, r 3 Mauldin
- « Carl H, asst cashr Central Bk & Tr Corp, r 20S W Peachtree
- « Carroll, weigher Atl Joint Terminals
- « Cephalie Miss, r 534 S Pryor
- « Charles (c), cook 850 Highland av, r rear 594 same
- « Charles H, died Aug 24, 1915, aged 77, r 31 Cleburne ter
- « Charles L, died July 5, 1915, aged 25, r 1 Marion pl
- LEWIS CHARLES M, mgr Sam'l Bingham's Son Mfg Co, r 115 Drewry
- « Charles W, died July 18, 1915, aged 60, r 49 Luckie
- « Cilla (c), laundress, r 71 Parker
- « Clara T, widow Noah R, r 1032 Highland av
- « Clara Miss, candy wrapper F E Block, r 153 Griffin
- « Cora (c), cook B L Crew Jr, r 69 W Pine
- « C W, mach Atl Steel Co
- « David (c), clerk P O, r 117 Currier
- « David P (c), bellman Scoville Hotel
- « Dowdell F, checker Fertilizer Wks, r 183 State
- « Ed (c), porter McNair Bros, r 402 S Gordon
- « Edward (c), laborer, r 265 Walnut
- « Edward E, v-pres H J Carr & Co, r 803 Peachtree
- « Edward P, slsmgr McClure Ten Cent Co, r 21 La Rosa ter
- « Edward S, v-pres H J Carr & Co, r 783 Peachtree
- « Effie A, widow Thomas V, r 3 Mauldin
- « Eleanor, widow E G, r 73 Oak
- « Elizabeth M Miss, missionary, r 534 S Pryor
- « Ellen (c), maid 50 Houston, r 146 1/2 Fort
- « Emma (c), laundress, r 244 E Linden av
- « Emma E Miss, steno Lewis-Seabrook Co, r 170 N Jackson
- « Emory K, carpenter 135 Tye, r same
- « Ether M, guard U S Penitentiary
- « Evelyn Miss, teacher Sou Univ of Music, r 170 N Jackson
- « Fannie (c), cook, r 126 Hardee
- « Fannie (c), cook 320 W Peachtree, r 436 Auburn av
- « Fannie Miss, r 109 S Gordon
- « Frances Mrs, saleslady Olsan Bros, r 77 Brotherton

SIGNS Store Front Signs, Office and Window Lettering, Card and Muslin Signs, Carved Wood and Electric Signs
Massengale Bulletin System 56 Edgewood Ave. Phone Ivy 8740

AUTO GOLDIN'S HARNESS FACTORY
Tops, Recovered
Upholstering for the Auto
Phone M 163
130-132 Marietta St.
PROMPT AND EFFICIENT WORKMANSHIP

THIS IS THE 1916 ATLANTA CITY DIRECTORY

CHAS. WM. BERNHARDT

CONTRACTOR AND BUILDER

195 1-2 MARIETTA ST.
Phone M 1692

WALTER BALLARD OPTICAL COMPANY

MANUFACTURING DISPENSING REFRACTING OPTICIANS

85 PEACHTREE ST
PHONE IVY 1173



THIS IS THE 1916 ATLANTA CITY DIRECTORY

LEWIS

1131

- « Frank, head coll dept Atl Gas Lt Co, r Hapeville, Ga
 - « Frank (c), carpenter, r 29 N Whitefoord av
 - « Frederick J, clerk J B Daniel, r 21 Maude
 - « Frederick V, shipg clerk T S Lewis Co, r 106 Juniper
 - « George, lunches 52 Edgewood av, r 99 Ivy
 - « George (c), waiter E Rich (c), r 46 Fraser
 - « George H, trav salesman, r 188 St Charles av
 - « George L, messenger Keely Co, r 30 Second av
 - « George W, bottler Pura Water Co, r 90 Oakland av
 - « Geo W, engineer Grady Hospital, r 147 Courtland
 - « Gerald, soda clerk Jacobs Pharmacy, r 19 Hurt
 - « Gordon, city sismu Atlanta Sandwich Co, r 1010 Peachtree
 - « Green P, car repairer Ga R R, r 250 Kirkwood av
 - « Harold, salesman, r 7 Douglas, Kirkwood
 - « Harry, tailor Hayes Bros (Inc), r 368 E Fair
 - « Harry, sporting editor Georgian, r 159 Capitol av
 - « Harry (c), bellman Ansley Hotel, r 69 Maple
 - « Harry B, real estate, r 31 Cleburne ter
 - « Henry, laborer, r 103 W Pine
 - « Henry (c), laborer, r 50-B Roach
 - « Henry (c), waiter Peachtree Inn
 - « Henry (c), evangelist, r 69 W Pine
 - « Henry, office 1319 3rd Natl Bk bldg, r 170 N Jackson
 - « Henry A, carpenter, r 648 Glenn
 - « Henry G, barber H B Howard, r 160 Spring
 - « Henry G, dry goods 70 Whitehall, r 88 Alta av
 - « Henry P, flagman, r 534 S Pryor
 - « Homer C, polisher Enterprise Coal & Marble Co, r Simsville, Ga
 - « Homer T, dining car conductor Sou Ry, r 619 W Peachtree
 - « Horace P, bricklayer, r 137 Cameron
 - « Howard J, carpenter, r 360 S Moreland av
- LEWIS H G & Co, Henry G Lewis mgr, ladies ready-to-wear, 70-72 Whitehall, phones Main 372, Atlanta 636**
- « Ida C Miss, trained nurse 109 Park, r same

NEW SOUTH RUBBER COMPANY

General Southern Distributors

249 PEACHTREE ST
Rubber Tires and Accessories for Every Service.
Phone Ivy 4564 Atl. 497
"MILES CHEAPER"

QUAKER TIRES

- « Isabelle Mrs, collar shaper Trio Lndry Co, r 90 Oakland av
- « Jackson S, teamster, r 13 Lee
- « Jacob W, cashier Sou Adjustment Bureau, r 100 Peachtree pl
- « James, laborer, r 48 1/2 Peachtree
- « James (c), works F O Stone Baking Co, r 32 Hogue
- « James (c), fireman Sou Ry
- « James F, shipg clerk C S Robison Furn Co, r 53 Pulliam
- « James L (c), grocer 165 N Fort, r same
- « James M, finisher Phillips & Crew, r 208 W Peachtree
- « James T, clerk Columbia Graphophone Co, r 67 Powell
- « James W, r 41 Berean av
- « Janie Miss, rec teller Gas & Elect Co, r 73 Oak
- « Jennie (c), laundress, r 154-B E Harris
- « Jennie L, widow Charles B, r 183 State
- « Jessie Miss, clerk Coca-Cola Co, r 1032 Highland av
- « Jesse E B, mach Atlanta Casket Co, r 372 Haynes
- « Jo Miss, trimmer Kutz Millinery Co, bds 16 HUGH
- « John (c), porter Atl Athletic Club, r 278 Auburn av
- « John (John Lewis & Sons), r 92 Alta av
- « John, wire maker Atl Steel Co
- « John & Sons (John, R E and W S Lewis), produce, 28 Piedmont av
- « John (c), driver Sciple Sons, r rear 117 Capitol av
- « John (c), laborer, r 37-A Johnson
- « J F & Co, John F Lewis pres, John L. Holmes v-pres-treas, T B Shropshire v-pres, fire ins, 912 Empire bldg
- « John F, pres J F Lewis & Co, r Valdosta, Ga
- « John H, mech Columbia Graphophone Co, r 67 Powell
- « John H, branch mgr J Dixon Crucible Co, r 36 E 10th
- « John H (c), teacher Morris Brown College, r same
- « John T G (c), clerk R M S, r 184 Magnolia
- « John W, switchman Sou Ry, r 278 Sunset av
- « Joseph C, mgr Singer Sew Mach Co, r 14 Mathewson pl

INSURANCE PROTECTION

FOR
Auto
Burglary
Liability
Health
Accident
Fire

Maximum Protection at
Minimum Cost

General Accident, Fire
and Life Assurance
Corporation, Ltd.

H. C. GEIGER, Gen. Agt:
307 Trust Co. of Ga. Bldg.

Phone Ivy 5158



THE BARRETT CO. Tarvia

Roofing and Paving Materials Office and Warehouse 292 Marietta St.
COAL TAR, CREOSOTE OIL, PITCH, PAINTS, ROOFINGS. Telephone M 2144.

METAL
 WELDING CO.
 AUTOGENOUS WELDING
 CAST IRON AND ALL METALS
 AUTO MACHINERY PARTS WELDED
 Phone M 13013 ~ 179 S. Popple St.

S. A. WILLIAMS LUMBER CO.

GOOD LUMBER AND ANYTHING THAT CAN BE MADE FROM IT
 OFFICE AND MILL 254 ELLIOTT. Both Phones 328

LEWIS

1132

- « Joseph D, steno Ulysses Lewis, r 534 S Pryor
- « Josie (c), laundress, r 135 Inman av
- « Judson (c), porter Reed Oil Co
- « Julia (c), dressmkr 137 Martin, r same
- « Julian H, clerk Sou Express Co, r 106 W Maple
- « Julius E (c), driver Atl Show Case Co, r 265 Walton
- « J E, teller Ga Ry & P Co, r 73 Oak
- « J Clark, dep clerk supreme court, civil div, r 619 W Peachtree
- « J Frederick (Lewis-Seabrook Co), r 42 Lombardy way
- « J J, foreman, r 183 Ivy
- « Kate, widow Eugene, saleslady H G Hastings, r 295 Cooper
- « Katherine Miss, chief clerk Bell Tel Co, r 73 Oak
- « Lane, salesman M Rich Bros, r 27 Baltimore pl
- « Laura Miss, smstrs Robinson Shirt Co, r 1120 DeKalb av
- « Lee T, carpenter, r 137 Cameron av
- « Lemuel D, signm Campbell & Brownlee Furn Co, r 36 Garnett
- « Lillian Miss, boxmkr American Box & File Co
- « Lillie (c), cook, r 67 School
- « Lilly B, teacher Taylor St School, r Johnmay
- « Lizzie (c), laundress, r 51-A Roach
- « Louise (c), laundress, r rear 48 E Merritts av
- « Louise (c), cook, r 43 Henry
- « Lula Miss, opr Nunnally & McRae Co, r 3 Mauldin
- « Luther (Lewis Bros), r Hapeville, Ga
- « L Alton, sec Johnson Motor Car Co, r 1032 Highland av
- « L Le Page, r 1010 Peachtree, apt 12
- « L W, mach Atlanta Casket Co, r East Point, Ga
- « Mack C (c), laborer Destructor Co
- « Mamie (c), cook 223 Ponce de Leon av, r 154 E Harris
- « Mamie G Mrs, steno J W & J D Humphries, r 211 Euclid av
- « Marie C Mrs, clerk 401 Walton bldg, bds 1010 Peachtree
- « Marion (c), laundress, r 216-B Walnut
- « Marvin E, guard U S Penitentiary, r McDonough rd

**We Move
and Store**

**We Pack
and Ship**

**PAISLEY
Transfer &**

**Storage
Company**

**J. A. PAISLEY
Manager**

**We Employ only
Experienced
White
Help**

**Office and
Warehouse**

23 Peters St.

Bell M 2558
Atlanta 5314

POWER FOR EVERY PURPOSE

Georgia Railway & Power Co.

- « Mary Miss, candymkr F E Block, r 153 Griffin
- « Mattie E Mrs, hairdresser S A Clayton Co, r 220 Capitol av
- « Maurice, chauffeur Atl Market, r 106 Martin
- « Mayme G, widow James P, r 211 Euclid av
- « Mazie Miss, steno Dodge Sales & Eng Co, r Kirkwood, Ga
- « Minnie (c), maid Ansley Hotel, r 153 1/2 Orme
- « Minnie (c), cook, r 147 Foundry
- « Mollie B, widow William, r 201 1/2 Marietta
- « Mozella Miss, domestic, r 183 State
- « M B, clerk S A L Ry
- « Nancy (c), laundress, r 180 Houston
- « Nannie (c), laundress Excelsior Lndry, r 49 N Boulevard
- « Nellie Mrs, asst housekeeper Piedmont Hotel, r same
- « Nellie B Miss, steno 505 P O bldg, r Kirkwood, Ga
- « Nellie D (c), prin Taylor St School, r 147 Beckwith
- « Nellie R Miss, r 250 Kirkwood av
- « Noah R, died June 23, 1915, aged 19, r 1032 Highland av
- « Norman J tray salesman, r 23 Whitefoord av
- « N A, fireman N C & St L Ry
- « Oscar C, grocer 123 Decatur, r 85 Oglethorpe av
- « Otis (c), cook, r 453 Edgewood av
- « Overton C, died Nov 1, 1915, aged 49, r 2 Lynch av
- « Pearl Miss, saleslady Davison-Paxon Co, r 1120 DeKalb av
- « Perry M, student, r 148 Highland av
- « Red (c), driver Atl Baggage & Cab Co, r 20 Old Wheat
- « Richard (c), laborer Atl Gas & Lt Co, r 136 S McDaniel
- « Robert, packer Paisley Transfer & Stor Co, r 153 Griffin
- « Robert (c), waiter Hotel Ansley, r 200 E Ellis
- « Robert E (John Lewis & Sons), r 92 Alta av
- « Robert G, carpenter, r 153 Griffin
- « Robert L, trav salesman, r 169 Crew
- « Robert W, slsmn Lowry Fruit & Prod Co, r 16 Porter pl
- « Rosa M, widow William B, r 7 Douglas, Kirkwood
- « Roy, clerk Sou Ry, r 372 1/2 E Fair

LIME Builders' Supplies of All Kinds
 lvy 483 Main 923 Atlanta 203-285
SCIPLE SONS, 1101-2-3 Third National Bank Bldg.

THIS IS THE 1916 ATLANTA CITY DIRECTORY

LIFE INSURANCE COMPANY OF VIRGINIA OLDEST—LARGEST—STRONGEST
Southern Life Insurance Company

Organized 1871 : RICHMOND, VA.

Has won the hearty approval and active support of the people by its promptness and fair dealing during its FORTY-FIVE years of successful operation.

A. W. JACKSON, General Agent, Rooms 1032-1033 Healey Bldg., ATLANTA, GA.

BAYLIS
Office Equipment
CO.
15 BROAD ST.
PHONE M. 241

THIS IS THE 1916 ATLANTA CITY DIRECTORY

LEWIS

1133

- « Samuel E, asst foreman Pura Water Co, r 246 Augusta av
- « Sandy (c), chauffeur L C Rosser, r rear 209 Gordon
- « Sarah (c), domestic 606 N Boulevard, r 124 Fitzgerald
- « Sarah Miss, steno Moore & Pomeroy, bds 1032 Highland av
- « Savannah (c), laundress, r 364 Sims

LEWIS-SEABROOK CO, advertising agency, (J Fred Lewis, W B Seabrook), 910 3rd Natl Bank, Phone Ivy 1136

- « Stephens J, hkkpr 4th Natl Bk, r 157 Hopkins
- « Theodore A, salesman, r 197 S Forsyth
- « Thomas B, salesman Capital City Tobacco Co, r 170 Sidney
- « Thomas G, lawyer 400 Temple Court, r Colonial Hill, Ga
- « Thomas H, carpenter, r 1120 DeKalb av
- « Thomas J, lawyer 1509 4th Natl Bk bldg, r Buckhead, Ga
- « Thomas L, r 293 E 4th
- « Thomas S, v-pres T S Lewis Co, r 220 Peachtree cir
- « Thomas S Mrs, r 106 Juniper
- « Thomas S (c) (Lewis & Nelson), r 224 Magnolia
- « T S Co, T S Lewis v-pres, J B Zachry sec-treas, mfrs crackers, 55 E Mitchell

LEWIS ULYSSES, lawyer 206 Temple Court, r 534 S Pryor

- « Victoria (c), laundress, r 286 Piedmont av
- « Viola (c), laundress, r 274-A Chapel
- « Violet (c), maid 147 Elizabeth, r 32 Hogue
- « Walker H, bds 102 Peachtree cir
- « William (c), works Elsas-May Factory, r 32 Hogue
- « Wm (c), helper C A Dahl Co, r 216 Bell
- « William (c), waiter Leland Hotel, r 186 Beckwith
- « William (c), butler, r 82 Chestnut av
- « William A, painter Cont Gin Co, r 35 Curran
- « William B, spel agt Underwriters Salvage Co, r 1010 Peachtree
- « William I (J Lewis & Sons), r 92 Alta av
- « William M (W M Lewis & Co), r 566 N Jackson
- « William R, wrapper 66 Whitehall
- « William S (John Lewis & Sons), r 92 Alta av

**YOUR
GROCER
SELLS**

Uncle Sam Bread

Ask For It
It is Always
Good
You Can Depend on it.

- « Willie (c), laundress, r 164 W Mitchell
- « W Carson, forester City Park Dept, r Dahlgren
- « W M & Co (W M Lewis, H H Schaul), jewelers 301 Peters bldg
- LEWIS W HAROLD,** lawyer 423 Connally bldg, r 293 E 4th
- « Zim (c), r 457 Smith
- « Z Gordon, engineer Sou Ry, r 173 W Merritts av
- « & Nelson (c) (T S Lewis, J F Nelson), tailors, 203 Marietta
- Lewit Ellis, plumber, r 302 Central av
- Lewman Lee D, pres Manhattan Concs Co, r 55 Peachtree pl
- Leyden Arthur C, mgr Johnson-Lund Co, r Imperial Hotel
- Leyh Annie, widow Conrad, r 122 Grant
- « Christie, clerk G W Hammet, r 122 Grant
- « Frank, apprentice Atl Joint Term, r 122 Grant
- « John, machine hand Amer Can Co, r 122 Grant
- Leynby Tobias (c), laborer Phoenix Planing Mill
- Libby, McNeill & Libby (Chicago, Ill), L M Deas dist mgr, packers, 5 W Wall
- Liberty Bapt Church (c), Thomas L Ballou pastor, 19 Chamberlin
- « G A, salesman, rms 29 Houston
- LIBERTY PRESS THE,** J A Peacock mgr, good printing at reasonable prices, 65 E Mitchell, phone Main 319
- Liboksky Joseph, grocer 482 Decatur, r 10 Fitzgerald
- Library Bureau, N C Wing mgr, filing systems, 1526 Hurt bldg
- « Fulton County Medical Society, 402 Candler bldg
- Lichtenstein Edward (Piedmont Loan Office), r 285 N Jackson
- « Edward, grocer 124 Decatur, r 285 N Jackson
- « Fred, clerk B Swartzberg, r 8 Guyton
- « Herman, mgr Gate City Loan Office, r 300 Capitol av
- « Hinda, widow Israel, r 192 E Fair
- « Max, cutter Marcus Loeb & Co, r 149 Glennwood av
- « Max meats 506 Marietta, r 8 Guyton
- « Morris (Dixie Loan Office), r 192 E Fair
- Lichtenwaller Frank H, mgr Royal Lbr Co, r 550 Murphy av
- Liddell Andrew P, dep sheriff Fulton county, r 73 Ponce de Leon av
- « Anna Miss, bds 876 Highland av
- « Drew, dep sheriff Fulton county, r 73 Ponce de Leon pl

**Talk
to
THOMAS
&
THOMAS
ABOUT
INSURANCE**

**ATLANTIC LIFE
INSURANCE CO.**

OF

Richmond, Va.

Phone Ivy 8526

HEALEY BLDG.

Rooms
1520-21

E. A. BOSTROM MFG. COMPANY
ENGINEERING INSTRUMENTS

290 EDGEWOOD AVE.

PHONE IVY 4285

PERRYMAN-BURSON Co.
 TRUSSES, RUBBER GOODS
 SURGICAL INSTRUMENTS
 HOSPITAL SUPPLIES

109 N. PRYOR ST.
 OPP.
 CANDLER BLDG.
 IVY
 4434

HORSE AND MULE HARNESS, MILLINERY, E. D. CRANE, CO.
 Saddlery and Repairing 53 S. Broad St. Phone M. 2942

ALKALENA MINERAL WATER CO.

G. W. FOOTE, Sec'y-Treas.

Phone M 2512

24 S. Broad St.

- LIDDELL** 1134
 « Edward C, clerk Amer Natl Bk, r 100 Lovejoy
 « Edward M, engineer Sou Ry, r 100 Lovejoy
 « Emma (c), cook, r 73 Old Wheat
 « George M, mechanic Drennan & Zahn, r R F D No 4
 « Helen Miss, r 73 Ponce de Leon pl
 « Henry (c), coal and wood, 478 S McDaniel
 « James G, engineer Sou Ry, r 188 Simpson
 « Joseph S, student, bds 876 Highland av
 « Leonard L, steamfitter Gresham-Jackson Co, r 188 Simpson
 « Moses W, clerk P O, r 876 Highland av
 « Sarah Miss, bds 73 Ponce de Leon pl
 « Thomas (c), laborer Ga Ry & P Co, r 215 Love
 Lide Thomas N, slsmn Westinghouse Elec & Mfg Co, r 310 E 4th
 Lieberman Frank G, (New York)
 « Ike B (Union Lbr & Box Mfg Co), r 506 N Jackson
 « Leon, r 55 Kennesaw av
 Liebermuth Florence Miss, cashier A F Liebman, r 497 Washington
 « Julia, widow David, r 497 Washington
 « Rose Miss, r 497 Washington
LIEBMAN A FRANK, real estate, 17 Walton, r 245 Whitehall
 « Jay S Dr, 803 Healey bldg, r 998 E North av
 « Milton H, with A F Liebman, r Winecoff Hotel
 Liebmann Isaac, pres Atlanta Paper Co, r 311 Washington
 Liegen Henry, carpenter, r 46 Beecher
 Lienhard John, mach Fulton B & C Mills, r 722 Woodward av
 Lieupo H G, engineer Sou Ry
 « W S, engineer Sou Ry, r Inman Yards
 « W Thad, pressman J P Stevens Eng Co, East Point, Ga
LIFE INSURANCE CO OF VA, the oldest, strongest and most progressive
 Southern Life Ins Co, industrial dept 523 Empire bldg, J C
 Howard supt, phone Ivy 8364, life dept 312 Flatiron bldg, phone
 Ivy 2995 (see top lines)
 Lifford Emma (c), laundress, r 279 Auburn av
 « James L (c), driver Shippy Bros, r 57 Fraser

FOR THE BEST IN GROCERIES Call
KAMPER'S, Ivy 5000 494 Peachtree Street

- « John (c), hostler Shippey Bros & White
 « Joseph (c), cook, r 87 Inman av
 Lifsey Carl, produce Austell bldg, r 61 Oglethorpe av
 « Carl D, trav salesman, r 156 Juniper
 « Earl A (Beckham Auto Tire Co), r 487 N Boulevard
 « Katherine J Mrs, steno The N K Fairbank Co, r 156 Juniper
 « S Josie Mrs, r 61 Oglethorpe av
 « William T, clk Natl Life & Acct Ins Co, r 51 Loomis av
 Liggins Maurice (c), waiter German Cafe, r 91 Reed
 Liggett & Myers Tob Co, W H Chandler mgr, warehouse 26 W Hunter
 Liggette Nathan L, film opr Victoria Theatre, r 266 Central av
 Liggins Charles (c), r 315 Chapel
 « Clara (c), cook, r 345 Richardson
 « Ella (c), laundress, r 26 Trenholm
 « Louis (c), shoeshiner S Vocos r 358½ Fort
 Light Charles A, laborer, r 10 Mohawk av
 « Daniel F, clo renov 594 Chestnut, r Vine
 « Daniel F, carpenter, r 29 Emmett
 « Grace Miss, r 268 E Hunter
 « Henry T, carpenter, r 29 Emmett
 « Lon (c), laborer Sanitary Dept, r 46 Rhodes
 « Mary F, widow Bailey B, r 10 Mohawk av
 « Walter L, laborer, r 10 Mohawk av
 Lightfoot Alice G Mrs, r 79 E Merritts av
 « John W, carpet cnr, bds 98 Greensferry av
 « Seely (c), laundress, r rear 7 Bynum
 « Thomas J, trav salesman, r 103 Alta av
 Lightner Bros (c) (J A and L T), grocer 102 Tattnaal
 « John A (c) (Lightner Bros), r 86 Tattnaal
 « Lawrence T (c) (Lightner Bros), r 86 Tattnaal
 Ligmon William (c), r 14-B Hammock pl
 Ligon Alexander T, pharmacist Palmers Drug Store, r 202 Moreland av
 « Daniel J, trav salesman Service Motor Co, r 138 W Peachtree
 « Harry W, asst foreman Cont Gin Co, r 51 Ontario av
 « Hattie (c), waitress 17 Fairlie, r 40 S Jackson

FREE A Silk-Lisle pair of "NOTASEME" hose for man or woman, to every person buying a pair of shoes and saying they saw this advertisement. 18 years in Atlanta selling Good Shoes
JOHN LOW SMITH 18 W. MITCHELL ST.

THIS IS THE 1916 ATLANTA CITY DIRECTORY

*Metal Weather Strips for
 Doors and Windows, to
 Save Coal and Keep out
 the Cold Weather*

1317-3rd NATL.
 BANK BLDG
 IVY
 1759

THIS IS THE 1916 ATLANTA CITY DIRECTORY

LIGON

1135

- « Hector (c) lunches 17 Fairlie, r 40 S Jackson
- « James O, auditor 919 Healey bldg, r 102 Crumley
- « John W, central office man Bell Tel Co, r 125 Windsor
- « Louise (c), laundress, r 100 Fox
- Liles Jennings B, r 108 1/2 S Forsyth
- « Pollie Miss, saleslady H G Lewis & Co, r 257 S Pryor
- Liley Frederick J, musician Bijou Theatre, r 32 W Hunter (B H)
- « Frederick J Jr, tinner, bds 32 W Hunter (B H)
- « Guy S, florist Westview Cemetery, bds 32 W Hunter (B H)
- « Rosebud J Miss, bds 32 W Hunter
- « Tero (c), laundress, r 83 E Cain
- Lillbridge Bert C, office mgr Burroughs Add Mach Co, r 32 Poplar pl Inman
- Lillenthal Addie, widow Louis, r 153 Myrtle
- « Crockeroy Co, L B Lillenthal pres, G Hoffman sec-treas, 73 Whitehall
- « Edna Miss, r 153 Myrtle
- « J Bert, pres Lillenthal Crockeroy Co, r 265 Washington
- Lillard Charles, painter, r 111-D Spring
- « Esther Miss, clerk Sou Ry, r 48 DeGress av
- « Moses (c), laborer Sou Ry, r Inman Yards
- Lilley James L, electrician, bds 58 Walton
- « M C & Co The (Columbus, O), H H Cassil sou rep, lodge supplies,
 412 Temple Court
- Lillian Apartments The, 30 E 8th
- Lille Carl F, feeder Foote & Davies Co, r 27 Markham
- Lilly Amanda E, widow Albert W, r 243 Oakland av
- « Charity E, widow John, r 688 Woodward av
- « Charles E, soda dispenser Grant Park, r 243 Oakland av
- « Northern (c), porter Carnegie Drug Store, r 57 Old Wheel
- « Theodore R, sawmkr E C Atkins & Co, r 1086 Highland av
- « William F, bkkpr Frederick Disinfectant Co, r Decatur, Ga
- Liman Mac (c), cook Sou Ry camp, r 93 Yonge
- Limbaugh Elmer E, barber shop (1st fl) Healey bldg, r 195 Ivy
- Lin Mary Miss, teacher Edgewood School, r 114 McLendon av
- Linam C Eugene, switchman Ga Ry & P Co, r 69 Kirkwod av

BARFIELD



COMPANY

Atlanta's Newest and
 Most Sanitary Fish
 Market

41 E. ALABAMA ST.
 Phone M 1335
 Atlanta 1113

- « Ernest A, electrician, r 331 Cooper
- « George W, policeman, r 570 Capitol av
- Linares Andrew (White House Cafe), r Stag Hotel
- Linch Cora Miss, emp Empire Box & Prtg Co, r 161 Mary
- « Ernest W, switchman Sou Ry, r 12 Adamson
- « Perry B, mach Fulton Metal Bed Mfg Co, r 768 Marietta
- Linch, see also Lynch
- Lincoln Charles S, flour broker 426 Austell bldg, r Decatur, Ga
- « J Mrs, housekeeper Childs Hotel & Cafe, r same
- Lindborg Julius, machinist Sou Ry, r 193 Ormond
- Linden Court Apartments, 72 E Linden av
- Linder Georgia (c), lodging 29 Bell, r same
- « Henry (c), porter Joseph Lefkoff, r 223 W Fair
- « J W E Dr (c), 192 Auburn av, r 231 Jonesboro rd
- « Jennie, widow Allen B, r 89 W Cain
- « Joseph (c), waiter, r 143 N Boulevard
- « Matilda (c), cook J Field, r rear 805 Peachtree
- Lindgren Edgar F, cashier The Searchlight Co, rms Y M C A
- « Joel N, trav salesman, r 93 Alta av
- Lindholm David Mrs, smstrs Robinson Shirt Co, r 411 Simpson
- « William O, yd mgr R O Campbell Coal Co, r 12 E Ontario av
- Lindley Bernice Miss, milliner Mrs M M Tipp, r 11 Whitehall ter
- « Clara M Miss, packer Montag Bros, abds 232 St Charles av
- « Dee, clerk Atlanta Journal
- « Flora (c), cook E Carvin, r same
- « G H, mach Riddell Bros
- « Harry E, architect Park A Dallis Co, r 282 St Charles av
- « Jack C, horseshoer Atlanta Shoeing Co, r 90 Flora av
- « Lon, orderly Wesley Mem Hosp, r 55 E Harris
- « O Kay (c), laborer, r 37 Mary
- « Elizabeth, widow Elisha, r 24 York av
- « Samuel P, clerk Sou Photo-Mat Co, r 90 Flora av
- « William T, trader, r 111 West Lake av
- Lindner Georg Fr, teacher Washington Sem, r 15 Barksdale dr

OUR

**TRUNKS, BAGS
 AND CASES**

MUST MAKE

GOOD

AND

ARE BACKED

BY OUR

GUARANTEE

THE

ATLANTA

TRUNK STORE

SINCE

1875

92 Whitehall St.
 Phone M 466

Home of Hart, Schaffner & Marx Clothes
Daniel Bros. Co. 45 - 47 - 49
Peachtree Street

STORAGE
SKINNER BROS.
 TRANSFER and
 STORAGE CO.

Household Goods,
 Pianos,
 Packing and
 Shipping
 165
 WALTON
 ST

MARK NABORS & CO.
MOTOR TRUCK SPECIALISTS ⁵⁰⁶ **WHITEHALL** Phone M 529

- LINDNER** 1136
 « O F, driver Capital City Laundry Co
 Lindon Albert O, repairer 33 S Pryor, r 782 Edgewood av
 « A M, laborer Atlanta Warehouse Co
 Lindorme Annie Miss, bkpr R F Lindorme, r 272 Stewart av
 « Arnold H, physician, 716 Hurt bldg, r 189 Gordon
- LINDORME FREDERICK R**, I make good auto tops and paint autos properly and promptly at right prices, 250 Stewart av, phone Main 5118 (see page 59)
- LINDSAY HAL**, lawyer 1421 Healey bldg, r Y M C A
 « Isaac H, policeman, r 68 Walker
 « Jack (c), chauffeur A C Briscoe, r 391 Smith
 « James, chauffeur, r 152 McAfee
 « John C, porter Cobb Cigar Co
- LINDSAY PAUL L**, lawyer 423 Connally bldg, r Tucker, Ga
 « Vernon, office boy Associated Press, r 152 McAfee
 « William, laborer Atlanta Plow Co
 « Woodson (c), driver Atl Waterwrks, r 177 E Linden av
- Lindsey Addie L** Mrs, mgr The Golden Age, r College Park
 « Andrew (c), driver, r 119-A Bedford pl
 « Charles (c), laborer City Stables, r 70 Electric av
 « Charles W, clerk E L Springer, r Howell Mill rd
 « Clifford E, collr Jones & Smith, r 20 Marietta pl
 « Edna Miss, teacher W F Slaton School, r 93 Mansfield av
 « Fanny, widow James T, r 170 Westminster dr
 « George, finisher Gholstein-Cunningham S Bed Co, r 5 York av
 « George B, cir clerk The Golden Age, r College Park
 « George W, conductor, r 1400 Marietta
 « Horace M, clerk Atl Ice & Coal Corp, r 316 Ormond
 « Horace W, machinist, r 1400 Marietta
 « Homer L, clerk Ginn & Co, r 187 Simpson
 « James M, engineer N C & St L Ry, r 108 Jones av
 « J Henry, mgr 302 Woodward av, r 454 Allene av

DEPARTMENT STORE

Phone M 1061

Highs

GROCERY DEPARTMENT

Phone M 1064 to 1069

- « John (c), laborer, r 209 E North av
 « John D, master mech Atl Steel Co, r 261 Sunset av
 « John L, grocer, College Park, Ga
 « John W, commr of pensions, state capitol, r 97 N Moreland av
 « Junius J, mgr Ballard & Ballard, r 428 Peachtree
 « Leila E, widow Marcus A, r 112 Forrest av
 « Lonnie (c), porter McCandless Lab, r Rockdale Pk
 « Lucius A, foreman Western Elec Co, r 75 Elmyra av
 « Lula E, smstrs Robinson Shlrt Co, r 317 W 3rd
 « May V, forelady Robinson Shirt Co, r 638 DeKalb av
 « Perdelipy, widow Franklin, r 493 Simpson
 « Riley (c), laborer, r 209 E North av
 « Rosa (c), cook, r 42 Drummond
 « Sherwood C, r 85 Drewry
 « Samuel (c), chauffeur Dr E D Richardson, r rear 53 E 15th
 « Thomas F, engineer Sou Ry, r 317 W 3rd
 « William, finisher Gholstein-Cunningham S Bed Co, r 32 Windsor
 « William C, mgr 276 N Boulevard, r 454 Allene
 « W Oliver, clerk H G Hastings & Co, r 316 Ormond
 « W J, teamster Dept Public Wks, r Bellwood camp
- Lindsley Annie L** Miss, steno A Haas Son & H, r 20 Oglethorpe av
 « Frank H, r 20 Oglethorpe av
 « James A, mach E G Willingham Sons, r 152 McAfee
- Line Joseph E**, fac supt Montag Bros, r 146 Ashby
Lineberry Mande Miss, steno Kennesaw Marble Co, r 110 E Pine
Liner J V, conductor Sou Ry, r Inman Yards
 « M Z, conductor Sou Ry, r Inman Yards
Lingerfelt Wesley M, photographer, r 478 Pelham
Lingo J, clerk Int Agr Corp, r 30 Ashby
- LINGO WILLIAM B DR**, sanitarium, 88 Cooper, r same
 Lingo's Wm B Dr Hospital, Wm Lingo propr, 88 Cooper
Link Ben, lawyer 306 Connally bldg, r 384 Washington
 « Florence M, widow William L, r 467 Bass
 « Harold S, clerk A B & A Ry, r 467 Bass

TYPEWRITERS RENTED 4 Months for \$5
 Phone Main 2526
AMERICAN WRITING MACHINE CO., 48 N. Pryor St.

THIS IS THE 1916 ATLANTA CITY DIRECTORY

CALL WY
182 MACK-SIGHS 34 1/2
 MARFIELD

ELECTRIC FIXTURES AND SUPPLIES

CARTER ELECTRIC CO.

JOBBERs and RETAILERS 72 N. BROAD ST.
PHONE IVY 5668 ATLANTA PHONE 3271

BESSIE ANDERSON
MULTIGRAPHING

MULTIGRAPHING

PUBLIC
STENOGRAPHER

825
Atlanta Nat'l.
Bank Bldg.

Phone
M 1050

THIS IS THE 1916 ATLANTA CITY DIRECTORY

- LINK 1137
 " James A, dentist 1213 4th Natl Bk bldg, r 400 S Boulevard
 " Robert S, clerk Fruit Growers Express, r 467 Bass
 Linkenback Edna Miss, r 93 Capitol sq
 Linn Arthur L, fireman N C & St L Ry, r 522 Central av
 " Frederick F, works Fort Motor Co, r 332 Greenwood av
 " Jacob F, tinner N C & St L Ry, r 332 Greenwood av
 " John W, pipefitter N C & St L Ry, r 332 Greenwood av
 Linnen George, engraver Wrigley Engraving Co, r 291 Courtland
 Linson Lucy (c), laundress, r 94 Elliott
 Lint Thomas, laborer Atlanta Plow Co
 Lintthicum Daniel, r 285-B Myrtle
 " Muriel Miss, r 285-B Myrtle
 " Slaughter, traffic mgr Empire Cotton Oil Co, r 21 E Pine
 Linton Bessie (c), cook 243 N Boulevard, r 168 Piedmont av
 " Crawford, steno, bds 181 S Pryor
 " Henry, pantry Thompson Lunch, r 69 E Fair
 " Jesse R, opr W U Tel Co, r 837 Glennwood av
 Linzy Ellen, laundress, r 71 Chestnut av
 Lipas Gwin, ship clk, r 23 N Warren, Kirkwood
 " Levne Miss, slsldy High's, bds 33 Mathewson pl
 " Mabel Miss, slsldy Woolworth Co, r 33 Mathewson pl
 Lipford Harry D, trav slsmn Atl Paper Co, r 549 N Boulevard
 " Ida L (c), presser Joseph May & Sons, r 10 Jackson pl
 " Joseph (c), cook J O Vaughan, r 87 Inman
 Lipham Ellen M Miss, recorder opr Bell Tel Co, r 22 W Peachtree
 " Richard E, r 22 W Peachtree
 Lipman E Harry, trav slsmn J Saul & Co, r 75 Crew
 " G H, finisher Cable Piano Co, r 179 Oakland av
 " Paul R, trav slsmn Sou Spring Bed Co, r 62 Washington Ter
 Lipow Carl, grocer 230 Fraser, r 224 Capitol av
 Lippitt Edward L, trav slsmn, r 80 Sells av
LIPPITT FRANKLIN B, advg solr Atlanta City Directory Co, r 252 E Pine, phone Ivy 6398-J
 " Lowndes Mc C, clk Royal Ins Co, (Ltd), r 252 E Pine

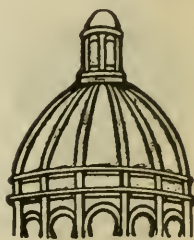

**Dry
Clean
and WASH
AT THE
Capital
City**

YOU WILL LIKE IT

**130
Whitehall St.
5
Phones
M. 1050**

CENTRAL BANK & TRUST CORPORATION
5 MILLION DOLLARS RESOURCES
PAYS 4% ON SAVINGS

- " Thomas D, clk Sou Adjustment Bureau, r 252 E Pine
 Lippman George H, slsmn Cable Piano Co, r 179 Oakland av
 " Weston R, asst mgr Strand Theatre, r 179 Oakland av
 Lippold Arthur H, trav slsmn, r 24 E 8th
 " Charles G, sec-treas Cotton States B & S Co, r 24 E 8th
 Lipscomb C Lloyd, sls mgr Atlanta Steel Co, r 210 Oglethorpe av
 " Caroline (c), r 320 Hilliard
 " Emma (c), laundress, r 57 Robbins alley
 " Freddie Miss, labeler Dawson Bros Mfg Co, r 234 Chapel
 " Guy E, r 25 Oglethorpe av
 " John B, carp, r 256 Hemphill av
 " Mildred Miss, slsldy Regenstein, r 25 Oglethorpe
LIPSCOMB-PATILLO FIRE INSURANCE AGENCY, (R Lipscomb, H Pattillo), 1505 Healey Bldg
 " Rutherford, (Lipscomb-Pattillo Fire Ins Agcy), r 555 Peachtree
 " Virginia Miss, r 555 Peachtree
 " William R, r 25 Oglethorpe av
 Lipscombe Adolphus (c), drayman Kelley Bros Co
 Lipsey D Tall, foreman Atl Gas Light Co, bds 15 Berean av
 " Morris L, auditor Sou Bell Tel Co, r 21 Avery drive
 Lipshutz Allen A (L & L Mfg Co), r 173 Forrest av
 " Isaac (L & L Mfg Co), r 173 Forrest av
 " Jacob (L & L Mfg Co), r 173 Forrest av
 " William E (Monarch Overall Co), r 173 Forrest av
LIPSTINE ISAAC, pres Carlton Shoe & Clothing Co, r Peachtree rd
LIQUID CARBONIC CO THE, A E McLean mgr, whol bottlers supplies, 5 Nelson
 Lisle Ralph H, steward Childs', r 50 Battle Hill av
 " Roxie, A widow Benjamin F, bds 50 Battle Hill av
 List Paul, soda etc, 122 South av, r 335 Ormond
 Litchfield Lewis O, clk Texas Co, r Smyrna, Ga
 Lites Bert V, pressman Constitution, r 50 Garden
 " Herbert E, repr Otis Elevator Co, r 142 W Hunter
 Litford Ida (c), laundress, r 10 Jackson pl

GOOD LUMBER And Anything That
Can Be Made From It
S. A. WILLIAMS LUMBER COMPANY Office and Mill 254 ELLIOTT
Both Phones 328

COLSON'S
FIRE PROOF
STEAM HEATED
GARAGE
 Cor.
AND
CONE
JAMES ST
 PHONE
 IVY
 1476

WALL PAPER
 HIGH CLASS INTERIOR DECORATIONS

PHONE IVY 459
 107 N. PRYOR ST. Opp. Candler Bldg.
FRIDDELL BROTHERS

1138
 Lithonia Granite Quarries, F M Farley Jr pres, 516 Grant Bldg
 Litman Morris (Genone & Litman), r 135 Ivy
 Litterell M, steel wkr Atl Steel Co
 Little Alex (c), labr Sou Wheel Co

- « Alvin, builder, r 75 Candler
- « Archer W, trav slsm, r 631 W Peachtree
- « Archibald A Rev, pastor Westminster Pres Ch, r 320 N Boulevard
- « B A, labr Atlanta Warehouse Co
- « Bernice Mrs, slsldy E L Rhodes Co, r 301 Gordon
- « Berry (c), helper Sou Ry, r 28 Hubbard
- « Carrie B (c), cook 392 Decatur, bds rear 28 Hilliard
- « Carrie Lu Miss, opr Bell Tel Co, r 114 Holderness
- « Charles C, asst bkkpr U S Tire Co, r 225 W Peachtree
- « Clarence C, r 289 Ormond
- « D F, switchman Sou Ry, r 508 Whitehall
- « Edward (c) bottler Hop Ale Co, r 30 Howell
- « Edward (c), driver Randall Bros Coal Co, r 30 Howell
- « Edward L, musician Burkert-Simmons Co, r 30 Luckie
- « Elsie (c), laundress, r 291 Woodward av
- « Emma (c), servant, r 3 McMillan
- « Esther Miss trained nurse 25 Peters pl, r same
- « Evan (c), labr Schoen Bros
- « E G & Son, (E G and L F), general mdse, East Point, Ga
- « Friendship Bap Ch (c), M P McCrary pastor, 172 E Merritts av
- « Geo M, slsmn Dougherty Little R Co, r 31½ Luckie
- « Harry R (c), painter, r 252 Currier
- « Harry B Jr (c), doorman Atl Athletic Club, r 252 Currier
- « Henry L, died May 4, 1916, r Kirkwood
- « Homer (c), porter Bell Ldry, r 169 W Mitchell
- « Irvin P, money clk Sou Exp Co, r 146 Ormond
- « James (c), laborer Sanitary Dept, r 105 Means
- « James (c), helper Sou Car Wheel Co, r 16 McMillan
- « James L, watchman Confederate Soldiers Home, r same
- « James M, bartndr Louis Silverman, r Trinity av

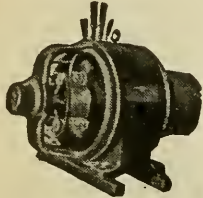

IF
IT'S
ELECTRICAL
AND CAN BE
DONE WE
CAN DO IT
BRYAN
COMPANY
ELECTRIC
58
EDGEWOOD
AVENUE
PHONES

ATLANTA TITLE GUARANTEE COMPANY

Trust Co. of Georgia Bldg. "Better be SAFE Than SORRY"
 Title Guarantee Policies furnish absolute and perpetual protection

- « James N, felt & gravel roofing paints, 110½ Whitehall, r S Bend, Ga
 - « James R, pres Dougherty Little R Co, r Peachtree rd
 - « John (c), labr Sou Car Wheel Co, r 99 Means
 - « John D, (Little, Powell Smith & Goldstein), r 760 Peachtree
 - « John H Rev, r 416 Ormond
 - « John M, clk, r 107 Trinity av
 - « John W, storekpr Western Elec Co, r 301 Gordon
 - « Joseph (c), blacksmith Sou Ry, r 91 Greensferry av
 - « Joseph C, mgr Martin & Hoyt Co, r 439 S Boulevard
 - « Joseph W, estimator Russell Elec Co, r 172 Ashby
 - « J H, lineman Ga Ry & Power Co, r Hardage Sta, S Decatur line
 - « J L, millright Atlanta Milling Co, r 180 Woodward av
 - « Knox J, copper smith Sou Shops, r 362 Cooper
 - « Leo W, slsmn Sharp, Boylston & Day, r Ormwood pk
 - « Lottie (c), laundress, r 159 Piedmont av
 - « Lottie (c) laundress, r 140 Piedmont av
 - « Mamie (c), wks, r 99 Means
 - « Maria (c), laundress, r 92 Randolph
 - « Martha, widow John W, r 79 Oak and 161 Ashby
 - « Mary (c), smstrs, r 191 E Harris
 - « Matthew (c), porter Tripod Paint Co, r 58 Greensferry av
 - « Melvin E, st car condr, r 22 York av
 - « Mt Olive Baptist Church (c), 156 Maple
- LITTLE, POWELL, SMITH & GOLDSTEIN,** (J D Little, A G Powell, Marion Smith, M F Goldstein) lawyers 1608 3rd Nat Bnk Bldg
- « Robert C teacher Boys High School, r 95 Cleburne av
 - « Robert (c), clk T P Pughsley (c), r 279 N Butler
 - « Robert (c), clk, r 279 N Butler
 - « Roger E, city fireman No 11 Eng Hse, r 310 Spring
 - « Sidney (c), labr, r 25 Oakland av
 - « Sidney D, druggist, r 720 E North av
 - « Stinson (c), driver Jessup & Antrum, r 3 Savage
 - « Susie (c), laundress, r 9 Alabaster al
 - « Thomas L, r 225 W Peachtree
 - « Thomas W, clk The B F Goodrich Co, r 320 N Boulevard

THIS IS THE 1916 ATLANTA CITY DIRECTORY

SIGNS Store Front Signs, Office and Window Lettering, Card and Muslin Signs, Carved Wood and Electric Signs
 Massengale Bulletin System 56 Edgewood Ave. Phone Ivy 8740

Bell Ivy 1788 & 1790
 ATLANTA 5000

The Eichberg Heating Co.

445 MARIETTA ST.

Bell Phone M 4335

Specialists in Heating and Ventilation in all its branches.

DEKALB SUPPLY CO.
LUMBER, BUILDING MATERIAL, BRICK, CEMENT, LIME, ROOFING-

Both Phones
DECATUR 3
DECATUR GA.

- LITTLE** 1139
- « Warren (c), labr Atl Water Wks, r 28 Ehrhrlee
 - « William, butler 1065 Ponce de Leon av, r 62 N Boulevard
 - « William A, clk D B Harris, r Forrest pk rd R F D No 3
 - « William B, labr Fulton B & C Mill, r 57-B Wyman
 - « W T, labr Atlanta Warehouse Co
 - Littlefield Judge T, clk Penn Fire Ins Co, r 249 Whitehall
 - « Robert P, bag man Sou Ry, r 217 Lucile av
 - Littlejohn Betsy (c), laundress, r 73 Robbins
 - « Charles (c), labr N C & St L Ry, r 768 Vine
 - « Charles L (c), painter, r 156½ N Butler
 - « Emma, widow of Charles, r 671 Whitehall
 - « Enoch M, clk, r 115 LaFrance
 - « John J, mfrs agt 312 Gould Bldg, r 115 LaFrance
 - « John L (c), labr Sou Ry, r 38 Rice
 - Littlepage T Bernard, slsmn Maler & Berkele, r 468 Euclid av
 - Littleton Annie C Mrs, multi opr Multigraphing Service Co, r 28 Holderness
 - « C Edgar, multigraphing, r 28 Holderness
 - « Edward, mach Murray Co, r 350 Hemphill av
 - « Elizabeth C Mrs, rms 42 Spring
 - « John H, clk Sou Exp Co, r 9 Orange
 - « Robert L, beveler, rms 42 Spring
 - Litton Maggie Miss, slsldy Davison-Paxon Co,
 - Lively John, painter, r 732 Whitaker
 - Lively Alvin F, clk General Elec Co, r 337 Lucile av
 - « Earl R, steno Am Natl Bank, r 600 S Boulevard
 - « Elbert W, slsmn, r 396 Capitol av
 - « Gerald F, clk Keely Co, r 67 Hood
 - « Hubert M, mailer Constitution, r 223 Forrest av
 - « Jessie Mrs, r 27 Bellwood av
 - « John C, finlsher Krueger Mfg Co, r 759 Elliott
 - « John W, r 191 Lucile av
 - « Joseph B, r Oakhurst
 - « Lemucl B, comp Southeastern Underwriters, r 67 Hood
 - « Milton L (Matthews & Lively Co), r 912 W Peachtree

D. W. YARBROUGH

26 Years Experience as Practical
PLUMBER
Graduate N. Y. Plumbing School
10 Equitable Pl. Phone Ivy 493

- « Owen J, photographer 23½ Whitehall, r 396 Capitol av
- « Roger T, condr Pullman Co, r 191 Lucile av
- « Ruth Miss, photographer Owen Lively, r 396 Capitol av
- « William E, r 396 Capitol av
- Livingston Alexander H, r 502 Washington
- « Apartments, 95 E North av
- « Benjamin H, condr A B & A R R, r 626 Chestnut
- « Burt Z, plmbr Mell & Mell, r Carey's
- « Catharine C, widow Lucius M, r 502 Washington
- « Cotton Co, J R Ellis Jr mgr, 320 Hurt Bldg
- « Geddy C, clk Gulf Refining Co, r 102 Washita av
- « Homer H, mgr National Restaurant, r 502 Washington
- « I Greene Miss, r 502 Washington
- « James J, carp Sou Ry, r 502 Washington
- « Joseph, slsmn Adler's, r 376 S Pryor
- « Leonidas F, asst supt mails P O, r 234 Oak
- « Mary (c), domestic 84 E North av, r 73 Eliza
- « Robert, labr Atlanta Warehouse Co
- « Van, slsmn General Electric Co, r 25 Howard
- « William (c), brakeman Sou Ry, r 161 Whitehall Terrace
- « William A, switchman N C & St L Ry, r 146 Pine
- « Wilford E, clk R M S, r 37 E Alexander
- « William E, labr 49½ W Mitchell, r 502 Washington
- « Willis H, cabinet maker Muller Mfg Co, r 490 Capitol av
- Livovsky Joseph, grocer 482 Decatur, r 10 Fitzgerald
- Livsey Charles H, dept Marshall U S 323 P O Bldg, r Decatur, Ga
- « Frederick, elev opr Wesley Memorial, r 111 Kirkwood av
- « Joseph T, clk A B & A R R, r 1 Oxford pl, Kirkwood
- « Parrie Miss, nurse Davis-Fischer Sanatorium, r 25 E Linden av
- « Robert L, motorman, r 111 Kirkwood av
- Llorens Joseph V, prop American European Art Glass Co, r 301 E Cain
- Lloyd Adams T, carp, r 171 Mills
- « Andrew M (A M Lloyd Laboratory), r 281 Ponce de Leon av
- « A M Laboratory (A M Lloyd, W C Dumas), 10½ Auburn av
- « Barney (c), driver Randall Bros, r 341 Peters

THIS IS THE 1916 ATLANTA CITY DIRECTORY

Insist on the

All Star
Label

The Best Neckwear Made for Style and Service

Price 50c

MONCRIEF FURNACE CO.

MANUFACTURERS OF WARM AIR FURNACES AND CONTRACTORS FOR HEATING

139 S. Pryor St.
Phone M 285

See Page 58

ANDERSON MERCANTILE AGENCY
WE CAN COLLECT THOSE BAD ACCOUNTS
BEST SERVICE SOUTH.
PHONE IVY-1616
HURT BLDG 420

LIGHTING FIXTURES
Designs and Prices Right
MAZDA LAMPS, FLASH LIGHTS
"More Light for Less Money"
Queen Mantel & Tile Co
58 W. Mitchell St. Phone Main 68

- LLOYD** 1140
 « Benjamin F, labr Ford Motor Co, rms 131 W Fair
 « Benjamin H, policeman, r 310 Lee
 « Clara Miss, slsldy 66 Whitehall, r 131 W Fair
 « Emmett W, candy maker Schlessingers', r Howell Mill rd
 « Ewell K, clk Smith Soda Co, r 128 Mills
 « Garfield (c), upholsterer, res 130 Houston
 « Gordon H, clk Dinkins-Davison Hdw Co, r 21 Norcross
 « Henry (c), labr, r 9 Osborne
 « James, slsmn bds 140 Trinity av
 « John (c), milling man Atlanta Stone Works
 « John (c), butler C C McGehee, r rear 675 Peachtree
 « John W, cashier Poole & McCullough Motor Co, r 59 Currier
 « Joseph (c), porter P Pappas, r 11 Jetts al
 « L, r 77 Fairlie
 « Lonnie P, foreman, r 320 Ormond
 « Lula, widow William, r 126 S Forsyth
 « Marie, widow John H, boarding 220 S Pryor, r same
 « Mattie L Miss, slsldy M Rich, r 128 Mills
 « Nettie (c), nurse Grady Hospital, r same
 « Owen, tool maker Atl Steel Co, bds 6 Ethel
 « Rose Miss, cashier Davison-Paxon Co, r 44 Crew
 « Thomas E, plmbr, r 310 Lee
 « Wiley H, barber 17 Peters, r 131 W Fair
 « William J, driver, r 199 Simpson
 Lochlin Vazelyn (c), nurse Grady Hospital, r same
 Lochridge Clifford L, (French & Lochridge Ins Agcy), r 625 Ponce de Leon av
 « Edwin P, (H A Lochridge & Co (Inc)), r 625 Ponce de Leon av
 « Elizabeth H Miss, r 625 Ponce de Leon av
 « Hollis A, pres H A Lochridge & Co (Inc), r 625 Ponce de Leon av
LOCHRIDGE H A & CO, (INC), H A Lochridge pres, E P Lochridge sec, makers and wholesale clothiers, 88-90 S Pryor
 « John D, ins agt, r 17 Grant pl
 « Lewis A, mach Atl Jitney Bus Co, r 409 Ormond

WALKER ROOFING CO.
We will roof anything, anywhere, with any material, at any time, and do it right.
273 Marietta Street Phone M 4075 Atl. 637

- « Marshall A, dept mgr Sou States Life Ins Co, r 625 Ponce de Leon av
 « Nena B Miss, r 625 Ponce de Leon av
 « Robbie B Miss, r 625 Ponce de Leon av
 « Roy H, asst cashier Mutual Life Ins Co, r 625 Ponce de Leon av
 « Thomas J Jr, mgr clm dept Beck & Gregg Hdw Co, r 429 N Jackson
 Lock Cleveland (c), janitor Healey bldg, r 68 Elm
 « Grace (c), laundress, r 218 Elliott
 « Jesse M, motorman, r 89 S Jackson
 « M C, bellman Atl Steel Co
 Locke Belle, widow Edward, r 119 LaFrance
 « C L, clk Sou Ry, r 283 Whitehall
 « Emma Miss, steno Inter Agri Corp, r 68 LaFrance
 « Isabelle W, clk Singer S Mach Co, r 34 Forrest av
 « John, clk Ludden & Bates, r 68 LaFrance
 Lockerby John D, clk United Cigar Stores Co, r E Ellis
 Lockett Albert (c), labr, r 343-A Fulton
 « Allen (c), rear 152 E Georgia av
 « Benjamin H, clk R M S, r 16 Porter pl
 « Bertha (c), maid 83½ Whitehall, r 262 W Mitchell
 « Carrie (c), laundress, r 279-A Magnolia
 « Light (c), porter Sou Ry, r 98 Haynes
 « Richard F r 78 N Howell, Kirkwood
 Lockhart Amelia Mrs, r 352 Peachtree
 « Elizabeth Miss, slsldy High's, r 144 Summitt av
 « Eula Miss, slsldy C J Kamper, r 411 Glenn
 « F G (c), labr Sou Ry, r 196 Gray
 « James (c), porter W M Poole, rms 396-A Chapel
 « Jesse H, slk P O, r 737 Spring
 « John (c) waiter Imperial Hotel
 « John H, teller American Natl Bnk, r 95 E North av
 « Leroy P, city collr, r 145 Summitt av
 « Luther B, chemist 33½ Auburn, r 16 Carnegie Way
 « Maggie (c), domestic, r 283½ Fort

Sewer and Drain Pipe, Metal Lath, Fire Brick, Lime, Cement, Plaster and Terra Cotta Ware

SCIPLE SONS
1101-2-3 THIRD NATIONAL BANK BLDG.

Ivy 483
 Main 923

Atl. 203
 Atl. 285

BUSTER BROWN BREAD
IS BETTER;
ASK YOUR GROCER FOR IT.
ATLANTA BAKING CO. 83 MANGUM ST. Phone Main 2564

THIS IS THE 1916 ATLANTA CITY DIRECTORY

LIFE INSURANCE COMPANY OF VIRGINIA

ORGANIZED 1871, RICHMOND, VA.

A. W. JACKSON, General Agent

Rooms 1032-1033 Healey Bldg.

Atlanta, Ga.

Issues the Most Approved Forms of Life Insurance Contracts from \$1,000.00 to \$50,000.00 with Premiums Payable QUARTERLY, SEMI-ANNUALLY and ANNUALLY

SEND HER A BOX OF
Wiley's
ATLANTA
CANDY
IT WILL MAKE PEACE FOR YOU
PHONE IVY 1766 145 PEACHTREE

LOCKHART

1141

- « Mary Miss, steno Constitution, r 145 Summitt av
- « Mary (c), laundress, r 276 Fraser
- « Oscar L clk E Friedman, r 154 Park av
- « Rena (c), cook, r 248 Fraser
- « Robert S, trav auditor S A L Ry, r 384 N Boulevard
- « Roda (c), cook 489 Washington, r rear 260 Pulliam
- « Thomas E, health officer Fulton County, r 404 Central av
- « T Ellis, r 32 Colquitt av
- « Walter C, died August 23, 1915, age 39, r 56 Simpson
- « Walter F, clk S A L Ry, r 145 Summitt av
- « Wille (c), laundress, r 125 McMillian

Locklear Geo W, painter, r 67 Dunning

Locklin Harry, wire mkr Atl Steel Co, r 26 Dalney

« Lena Miss, talleors 130½ Peachtree, r 15 Bryan

Lockwood Elmer D, asst mgr The Barber Asphalt Paving Co, r Majestic Hotel

LOCKWOOD-GREENE & CO, R E Barnwell dist mgr, architects engineers for industrial plants, 1530 Healey Bldg

- « Josephine (c), r 130-A Hilliard
- « Oscar (c), labr Hirsh & Spitz, r 261 Mitchell
- Loden Alonzo F, carp, r 1298 E Fair
- « George L Dr, 460 E Fair, r 82 Hill
- « Guy, labr Pittsbur Pl Glass Co, r 1298 E Fair
- « Willie E, pressman Fulton B & C Mill Co, r 32 Pickert

Loder Ada, widow F L, r 16 Lowrey

Loeb Albert L, draftsman Atla Utility Wks, r 92 Windsor

« Apte Co (J C Loeb and D J Apte), mdse brokers 13 Produce pl

« David L, trav slsmn, r 92 Windsor

« Herman, clk Gulf Ref Co, r 380 Washington

« Jonas, slsmn Sou Chem Products Co, r 380 Washington

« Joseph J, timekpr H L Schlesinger, r 438 N Jackson

« Julian, slsmn Atlanta Paper Co, r 380 Washington

« J Cohen, (Loeb-Apte Co), r 380 Washington

« Leman, asst supt Marcus Loeb & Co, r 439 Washington

Have Your Doctor

Phone Us Your

Prescriptions

COURSEY & MUNN

DRUGGISTS

29 Marietta St.,

Cor. Broad

- « Marcus (Marcus Loeb & Co), r 439 Washington
- « Marcus & So (M Loeb), mfrs Overalls, 80 Trinity av
- « Rudolph, agt Mass Mut Life Ins Co, r 380 Washington
- « Samuel H, trav slsmn, r 420 Capitol av
- « Seigfried, trav slsmn, r 396 Washington

Loehr Grady M, press feeder Montag Bros, r 20 Brotherton

« H T, condr Sou Ry, 414 Luckie

« S Edwin, printer R B Moore r 20 Brotherton

« William B, died March 2, 1916, aged 56, r 20 Brotherton

Loewus Joseph executor estate D Greenfield r 434 Washington

Loftin Brownie (c), cook J F Race, r 280 Fulton

« Sophronia (c), laundress, r 68-A W Cain

Loftis B, labr Ga Ry & Power Co, r 334 Walnut

« Elbert (c), nurse Anti-Tuberculosis Hosp, r 75-B Bell

« Ester L Miss, steno J J Finnigan & Co, r 935 Marietta

« James A, r 935 Marietta

« John L, gen inspr Ga Ry & Pwr Co, r 93 S Gordon

« Katherine Miss, inspr Consolidated F & Sup Co, r 935 Marietta

« Lindsey (c), labr, r 51 Gray

« Lottie B Miss, steno A Haas Son & H, r 93 S Gordon

« Plumbing Co, W S Loftis prop plmbrs, 95 Marietta

« William P, slsmn Loose-Wiles Biscuit Co, bds Aragon Hotel

« William S, prop Loftis Plmbg Co, r 655 Glennwood av

Lofton Alvin (c), labr Sou Ry, r 96 Cunningham

« Benjamin (c), porter King Hdw Co, r 185 Murray av

« D (c), fireman Sou Ry, r 186-A Fort

« Edward (c), fireman Pratts Laboratory, r 143 E Ellis

« Frank (c), labr S A L Ry, r 8 Warren av

« Gardner (c), lab Sou Ry Frt Depot, r 65 Randolph

« Henry A, clk R M S, r R F D No 3

« Henry P, engr A B & A R R, r 388 Simpson

« James T, condr Pullman Co, r 116 Iverson

« John (c), labr Atl Steel Co, r 131 Yonge

« Len (c), molder Son Wheel Co

TAXI CABS — CALL



**PHONE
IVY
322
AND
4051
ATLANTA
3660**

**TOURING CARS
LIMOUSINES
HORSE CABS
LANDAUS
EXCELSIOR
AUTO CO.**

HINCHCLIFFE &
WILSON, Props.

8 Luckie St.

BICYCLES

**OVERLAND AND OXFORD BICYCLES
ALEXANDER-SEEWALD CO.**

58 N. PRYOR

Phones Ivy 4851 and 8451

THIS IS THE 1916 ATLANTA CITY DIRECTORY

M.D. & H.L. SMITH
TENTS & AWNINGS
1366 NARIETTA ST.
IF ITS MADE OF CANVAS WE CAN MAKE IT

BOTH PHONES
BELL 2400
ATL
1606

Also Dalton, Ga.
Birmingham, Ala.
Chattanooga, Tenn.

BARCLAY & BRANDON CO. FUNERAL DIRECTORS

246 Ivy Street, Both Phones Ivy 788
AUTO AND HORSE-DRAWN AMBULANCE AND HEARSE

- LOFTON** 1142
- « Lucy (c), cook, r 8 Warren av
 - « Pearl F. (c), porter Herndon's, r 339 Richardson
 - « Peter T. (c), porter State Capitol, r East Point, Ga
 - « Vann (c), labr Sou Wheel Co
 - « William (c) labr r 20 McMillan
 - « William (c) labr, r 29 Howell
- Logan A Virgil**, opr Atl Woolen Mill, r 53 Mayson & Turner av
- « Albert E. (c), porter J Sharp, r 91 Foundry
 - « Alice V, widow Harry V, r 530 Piedmont av
 - « Annie, laundress, r 116 Ira
 - « Blakely C Miss, steno W U Tel Co, r 530 Piedmont av
 - « Blufford (c), porter 35 Luckie, r S Atlanta
 - « C Augusta Mrs, clk Sup Court office, r Smyrna, Ga
 - « Catelle V, sec J J Barnes-Fain Co, r 15 W 12th
 - « Clarence, wks J P Stevens Eng Co, r 53 Mayson & Turner av
 - « Delia Fay, widow Anderson R, 193 Cleburne av
 - « Dora (c), r 126 Currier
 - « Edgar F, supt F E Block Co, r 219 Williams Mill rd
 - « Eltas G, widow W Otis, r 147 Little
 - « Eugene E, motorman, r 215 Fox
 - « Fay Miss, r 193 Cleburne av
 - « Felix (c), labr, r 243 W Mitchell
 - « Frank R (F R Logan & Co), r 196 Juniper
 - « Frank R C Co (Frank R), grain broker, 1301 Healey Bldg
 - « Fred J, cashier Georgia Ry & Power Co, r 221 Williams Mill rd
 - « George P, bkkpr Bell Bros, r 122 Sinclair av
 - « Hattie (c), laundress, r 17 Parker
 - « Homer (c) labr Atlanta Milling Co, r 261 E Cain
 - « Isham (c), carp, r 55 Henry
 - « James (c), labr, r rear 223 W Peachtree
 - « James L, real estate 301 Empire Bldg, r 120 Juniper
 - « Jeanette L Miss, steno Turner & Calhoun, r 219 Williams Mill rd
 - « Joel A, blacksmith, r 23 Lindsay
 - « John (c), carp, r Ravine

RICHARDSON PLUMBING & HEATING CO.
CONTRACTING AND REPAIRING SERVICE
QUALITY
PHONE MAIN 8
58 SOUTH FORSYTH ST.

PLUMBING

Good Work. Right Prices.
Belcher Heating & Plumbing Co.
44 Fairlie St. Phone Ivy 6570

- « John A, advg mgr International Harv Co, r 171 E Fair
 - « John H (c), lunches 3 Lee, r 39 S Doray
 - « John R, R M S, rms Harris
 - « Joseph (c), labr, r 82 N Jackson
 - « Joseph C, gen sec asso Charities, r 383 E North av
 - « Julia (c), teacher r 116 Ira
 - « J Ernest, messenger Sou Exp Co, r 73 E Fair
 - « Lewis (c), labr Atlanta Milling Co, r 261 E Cain
 - « Louis T (c), labr Pattillo L Co, r rear 36 W Peachtree pl
 - « Lucy Miss, slsldy High's, r 53 Mayson av
 - « Mary C Miss, steno Va-Carolina Chem Co, r 530 Piedmont av
 - « O Brown, asst mgr starters Ga Ry & Pwr Co, r Cravenwood Sta
 - « Paul (c), labr, r 52 1/2 S Humphries
 - « Paul T, clk C W Poe, hds 171 E Fair
 - « Robert (c), porter Johnson & Stoe, r 352 Maryland av
 - « Robert B, draftsman Walker & Chase, r 217 Williams Mill rd
 - « Trenton S, clk International Harv Co, r 171 E Fair
 - « Wesley (c), janitor Police Station
 - « William, farmer, r 140 Jett
 - « William (c), janitor Atl Medical College
 - « William A, clk J C Harris & Son, r 196 Cleburne av
- Loggins Timothy A**, clk Mrs M S Church, r 848 Spring
Logue Ethel Miss, clk Montag Bros, r Pryor
Logue Homer (c), chauffeur Atl Milling Co, r 300 Houston
« Jonathan J, r 167 S Ashby
Lohr Henry T, flagman Sou Ry, r 414 Luckie
Lohman Pearl Miss, matron 226 Highland av, r same
Loi William, baker, r 250 1/2 Houston
LOKEY HUGH M DR, oculist and aurist 413 Candler Bldg, r 92 E 14th
« Thomas J, bkkpr Shlppay Bros & White, r 283 Whitehall
Lola Benjamin, bar tender Piedmont Hotel, r 94 Dodd av
Loler James C, porter, r 37 Grove
Lolla Charles (c), r 141 Irwin
Lollis Thomas (c), porter Mason's Annuity, r rear 321 Lee
Lomax Alfa, photographer 23 1/2 Whitehall, r 134 W Alexander

L. Y. CARTER, Contractor, Manufacturer of Store and Office Fixtures
21 PETERS ST. All kinds of Carpenter PHONES } Office, Bell Main 1661
and Repair Work } Residence, Main 1771

THIS IS THE 1916 ATLANTA CITY DIRECTORY

J. A. FISCHER CONTRACTOR and BUILDER

1516 HEALEY BLDG. "I build good houses" Phone Ivy 578

SPECIFY
 "WATERBURY" BRAND
 OF FLAVOR
 THE SANDWICH OF SODA FOUNTS
 SERVED AT ALL SODA FOUNTS

- LOMAX 1143
- « Hattie (c), laundress, r 311 N Butler
 - « Hilda Mrs, photographer 23 1/2 Whitehall, r 134 W Alexander
 - « James H, r 16 Carnegie pl
 - « John (c), painter Sou Furn Co, r 445 Davis
 - « Studlo, Alfa Lomax prop, photographs, 23 1/2 Whitehall
 - « Walter E, foreman Liberty Printing Co, r 228 Griffin
 - Lombard Obed A (Dolan & Lombard), r 18 Peachtree Circle
 - « P Gibson, colln agt International Hary Co, r 465 N Jackson
 - Londergam John P, marble worker, r 443 Spring
 - London Bettie (c), laundress, r 23-B Lester
 - « Charles A, grocer 141 Central av, r 330 Love
 - « Columbus (c), porter Turner Bros, r 40 Carter
 - « George W, st car condr, r 350 Allene av
 - « Henry, st car condr, r 61 Dill av
 - « John (c), barber H Vaughn (c), r 37 Fairlie
 - « Lillie Mrs, housekpr Southern Hotel, r same
 - « Lucile Miss, sec to mgr Allen's, r 330 Love
 - « Mattie (c), laundress, r 40 Carter
 - Loney Frank (c), walter Piedmont Hotel, bds 209 E Harris
 - « Jennie, widow James, rms 315 1/2 Peters
 - Long Adelaide (c), laundress, r 73 Rawson
 - « Alfred W, dept mgr Daniel Bros, r Decatur, Ga
 - « Alice (c), laundress, r 200 Gilmer
 - « Andrew (c), labr Sou Cotton Oil Co, r 4 Cotton
 - « Annie (c), laundress, r 125 Old Wheat
 - « Arthur (c), labr Buckeye Oil Co, r 416 Houston
 - « Austell (c), driver W L Traynham
 - « Belle Miss, teacher Boulevard School, r 310 N Jackson
 - « Charles, bar tndr, r 521-B S Pryor
 - « Charles (c), driver Rich, r 271-A Chestnut
 - « Charles A, ice cream mkr Nunnally Co, r 420 E Georgia av
 - « Charles A, auditor Sou Bell Tel Co, r 74 Cherry
 - « Charles O, serg U S Marine Corps, r Childs Hotel
 - « Charles W, firman eng house 12, r 4 Connecticut av

Edward D. Clarkson Insurance Agency

A B S O L U T E P R O T E C T I O N
 Automobile
 Industrial
 Accident
 Health
 Fire
 Life
 Bond
 General
 Elevator
 Employers
 Liability
 And All Other Kinds

W.S. DUNCAN CO. Both Phones M. 1616

FLOUR, GRAIN, HAY AND FEED. 18 S. Butler St., Cor. Georgia R. R.

- « Cherry (c), helper Charles Cherry (c), r rear 82 Hunt
- « Cicero E, died Nov 10, 1914, aged 60, r 411 Central av
- « Cicero E Jr, floor walker High's, r 445 S Boulevard
- « Clara Miss, steno Atl Terminal Co
- « Clarence W, carp, r 96 Orange
- « Comer F, plmbr, r 725 E Fair
- « Cora, laundress, r 180 N Butler
- « Craton (c), laborer, r 27 New
- « C Richard, mgr Kibler & Long, r Imperial Hotel
- « David J, clk P O, r 45 Harold av
- « Davis, clk Baltimore Dairy Lunch, r Bowden, Ga
- « Elizabeth (c), laundress, r 106 Campbellton rd
- « Ella (c), laundress, 6 Hardendorf
- « Emma (c), cook, r 90 Haynes
- « Emma (c), cook, r 11 Maddox alley
- « Ernest (c), waiter Kuhns Cafe, r 21 Warner's av
- « Ernest W, bkkpr City Comptroller, r 143 W 10th
- « E J, paper cutter The Blosser Co, r 337 Whitehall
- « Florence Mrs, foreldy, bds 80 Walton
- « George (c), labr Willingham Tift Lbr Co
- « George J, pressman Atl Envelope Co, r 47 Flora av
- « George W, clk, r 628 Chesnut
- « Hattie Miss, stitcher J K Orr Shoe Co, r 121 Powell
- « Helen Miss, wks J K Orr Shoe Co, r 121 Powell
- « Henry (c), driver O H Starnes, r 235 Manuel
- « J Bruce, clk Royster Guano Co, r Y M C A
- « Jack J, painter W E Browne Dec Co
- « James A (c), foreman, r 416 Houston
- « James B (c), ins agt 200 Auburn av, r 62 Johnson av
- « James M, mach Sou Ry Shups, r 23 Zachery
- « James M, supt Georgia Bap Hosp, r 92 Luckie
- « Jephtha Miss, stno 700 Walton Bldg, r 264 Capitol av
- « Jerry (c), laborer, r 104 Campbellton rd
- « John, flagman L & N Ry, bds 15 Estoria

1108
EMPIRE BUILDING

Home of Nettleton & Howard & Foster Shoes Daniel Bros. Co. 45 - 47 - 49 Peachtree Street

Phone Ivy 3481

THOMAS I. LYNCH

INSURANCE OF

ALL KINDS.
AND LOANS.
1301 EMPIRE
BLDG.
PHONE
IVY
2832

Quality
Service
Satisfaction

plus ECONOMY are what you get with everything you order from us, whether it be a typewriter ribbon, a quantity of your printed forms, a subscription to your favorite magazine, or anything else in our varied lines.

Barker-Bevil
Agency

19-21 Peters St.

Phone Main 4623-J

Oldest Subscription
Agency in the
South

Printing of All Kinds
Typewriter Ribbons

Carbon Paper

Etc.

MARK NABORS & CO.

MOTOR TRUCK SPECIALISTS ⁵⁰⁶ WHITEHALL Phone M 529

LONG

1144

- « John (c), cook r 256 W Hunter
- « John (c), porter Texas Oil Co, r 316 McDaniel
- « John (c), chauffeur W A Williams, r rear same
- « John E (c), labr R O Campbell Coal Co, r rear 429 Courtland
- « John W (c), cook Terminal Cafe, r 256 W Hunter
- « Julia (c), cook 48 Euclid av, r Culver
- « J N Dr, 92 Luckie, r same
- « Laird M, elec Consolidated Elec Co, r Oakhurst
- « Laura Miss, steno Remington Typewriter Co, r 149 Candler
- « Laura J, widow Cicero E, r 149 Candler
- « Lee, laundry 236 E Fair, r same
- « Lena Miss, steno Singer Sewing Mach Co, r 350 E 5th
- « Libbie B Miss, clk Atl Title Guarantee Co, r 310 N Jackson
- « Lola (c), laundress, r 92 Henry
- « Lottie Mrs, dressmkr, 90 E Pine, r same
- « Lula (c), laundress, r 146 Bedford pl
- « Mabel Miss, clk Coca-Cola Co, r 90 E Pine
- « Maggie (c), cook 777 Ponce de Leon, r 37 Fitzgerald
- « Malcolm J, clk Penn Fire Ins Co, r 21 Baltimore bl
- « Malcolm W, janitor Ga Ry & Power Co, r 238 W Peachtree
- « Manson (c), labr, r rear 238 W Peachtree
- « Mamie (c), maid r 126 Houston
- « Margarita Mrs, r 41 Castleberry
- « Maria E Mrs, r 310 N Jackson
- « Marion W, clk Sou Ruralist Co, r 128 Sinclair av
- « Mary F Mrs, foreldy Williams Ptg Co, bds 80 Walton
- « Mattie, widow John G r 121 Powell
- « Mattie Mc C, widow Washington, r 21 Baltimore pl
- « Maude (c), labr W & A R R, r 471 Ashby
- « Med Austin, dept mgr J E Hunnicutt Co, r 9 Prospect pl
- « Missouri A, widow Gilbert, dressmaker 73½ Whitehall, r 210 Euclid av
- « Mollie (c), laundress, r 1 Roy
- « Moses (c), labr, r 128 Crumley

MORROW TRANSFER & STORAGE COMPANY

WE STORE AND HAUL ANYTHING

Phones BELL M-4355
ATLANTA 137

- « Orlando C, slsmn S P Richards, r 89 Sinclair av
- « Preston, carp, r 47 Nelson
- « Robert, moulder Atl Stone Wks, r Randolph
- « Robert, plmbr, r 77 Weldon pl
- « Sallie (c) laundress, r 85 Carter
- « Sally G Miss, prin Ashby St School, r 342 W Peachtree
- « Samuel E, policeman, r 689 E Fair
- « Sidney W (c), labr, r 318-B Auburn av
- « Stella (c), laundress, r 19-A Roach
- « Susan (c), maid 54 Forrest av, r same
- « Thomas (c), labr, r 27 New
- « Thomas H (c), orderly Grady Hospital, r 100 Old Wheat
- « Thomas J, condr L & N R R, r 182 Horderness
- « William (c), labr Franklin Plmbg & T Co, r Okland City
- « William (c), brick mason, r 429 W Fair
- « William (c), plmbr, r 34 Donnelly av
- « William G, adv solr Atl Journal, r 18 W Peachtree
- « William J, trav slsmn, r 40 Fairbanks
- « W Herbert, plmbr Boatenreiter Plmbg Co, r 73 Trinity
- Longdin William H, elc Exposition Cotton Mills, r 57 Bradley av
- Longfeather Nicholas, tree expert, r 64 Allene av
- Longino Charles F, floor walker Davison-Paxon Co, r 21 Willow
- « Clifford, regc clk Davison-Paxon Co, r College Park, Ga
- « George F, slsmn Davison-Paxon Co, r College Park, Ga
- « Henry B, teller 4th Nat Bnk, r Edgewood, Ga
- « Herman (c), labr, r S Bennetts al
- « J E, clk Sou Ry, r College Park
- « Jesse H, clk Sou Ry
- « Robert B, slsmn Ridley-Williamson Wyatt Co, r 59 Kuhns
- « Thomas D Dr, 719 Atl Nat Bnk Bldg, r 61 Park
- « Thomas M, teller Central Bnk & T Corp, r 59 Kubns
- Longley Maggie, widow Edmond L, r 46 Longley av
- Longmire Fred W, repeater chief W U Tel Co, r 34 Josephine

Reeves Machine Co.

105 SOUTH FORSYTH STREET
Phone Bell M 1085 Night Call M 4506-J

Builders of Special Machinery
Repair Work of Every Description
Gear Work and Auto Parts Our
Specialty. Ornamental Brass Work.

THIS IS THE 1916 ATLANTA CITY DIRECTORY

AUTO SUPPLIES

KLAXON SERVICE STATION
Alexander-Seewald Co.
58 N. Pryor Phones I. 4851 and I. 8451

"It's a Good LAUNDRY"
Excelsior
PHONE IVY 3171

THIS IS THE 1916 ATLANTA CITY DIRECTORY

CARLTON SHOE & CLOTHING CO.

IS THE ATLANTA HOME OF

ALFRED BENJANIN'S

"CORRECT CLOTHES FOR MEN"

HANNAN'S SHOES

KNOX HATS

COURTEOUS SERVICE AND HIGH VALUES

36 WHITEHALL ST.

Phone M 242

Atlanta Phone 427

- 1145
 Longshore Clyde Mrs, smstrs Mrs E C David, r Piedmont av
 « Cora (c), laundress, r 487 Glenn
 « Ellen Miss, r 398 E Fair
 « Julia Miss, wks Nunnally & McCrear, r 398 E Fair
 Longstreet E (c), labr, r 129 Chapel
 Lonkert Edward T, tool mkr Atl Steel Co, r 17 Pullam
 « George, opr Atl Steel Co
 Lonsberg Ed M, sec-treas Binder Pictures Frame Mfg Co, r 641 N Jackson
 « Edward, pres Binder Picture Frame Mfg Co, r 641 N. Jackson
 Loomis Horace E, student, bds 935 Highland av
 « Louise Miss, bds 935 Highland av
 Looney Claude O, condr W & A R R, r 491 S Pryor
 « Earl M, cashr Atl Commercial Bank, r 348 Spring
 « George C, teacher 16 St Charles, r same
 « James S, cashier Pratt Eng Co, r 67 Angler av
 Looper George K, lawyer, r 65 Howell pl
 « Herman A, clk Atl Ice & Coal Corp, r 65 Howell pl
 « W H, asst cashier Childs Co, r 39½ Fairlie
 « William S, clk Atl Joint Terms, r 65 Howell pl
 « Wille S Miss, haldresser A V McDaris, r 65 Howell pl
 Loose Wiles Biscuit Co, E J Chosholm mgr, whol crackers, 6 Walker
 Lopez David H, mech engineer, r 738 Piedmont av
 « Louis A, press feeder Sou Printers Supply Co, r 131 Spring
 Lorain Steel Co (Johnstown, Pa), Wm W Kingston sou agt, 47 N Pryor
 rm 439
 Lord Alva R, steno Swift & Co, r 319 N Jackson
 « Carlos C, steno Atl Georgian, r 485 Stewart av
 « Homer, switchman, bds 759 Marietta
 « H C, switchman Sou Ry, r Chamblee, Ga
 « John F, boarding 85 E Hunter
 « John T, helper M Rich, r Bolton, Ga
 « Richard C, labr Fulton Bag & C M, r 59-A Wyman
 « Samuel W, mach Atl Woolen Mills, r 667 Whitehall
 « Noah W, mech Central Auto Co, r 168 Walton

COLE BOOK CO. LEADERS IN POLITE STATIONERY, LATE BOOKS, GOOD BOOKS, STANDARD WORKS, NOVELTIES IN CARDS, GAMES, ETC. PHONE 482

- Lorenz John, cutter Lynch, The Tailor, r same
LORENZ JOHN H, dentist 910 4th Nat Bnk bldg, r 308 Myrtle
 Loreto Convent, sisters of St Joseph in charge, 273 S Pryor
 Lorick Harold A, sub dept Bradstreet Co, r 886 W Peachtree
 Loridan's Charles, pres Sou Ferro Concrete Co, r 212 Ponce de Leon av
 Lorillard P Tobacco Co (Jersey City, N J), A H Lydon mgr, 177 Marietta
 Lormore Robert, candy maker H L Schlesinger, r 255 Cooper
 « Thomas M, mach Sou Ry, r 255 Cooper
 Lorraine Apartments, 16 Carnegie Way
 Lorrain George, waiter Childs Hotel & Cafe, r 228 S Pryor
 « Theodore, waiter Childs Hotel & Cafe, r 228 S Pryor
 Lotspeich William E, mgr Lamp dept Western Elec Co, r 176 Oak
 « Wyley W, supt construction pub schools, r 294 Atlanta av
 Lott Charles (c), clk, r 106 Beckwith
 « Charles T, mgr Fulton Ice & Coal Co, r 480 Whitehall
 « Mattie F Mrs, steno Robinson-Humphrey-Wardlaw Co, r 163 Euclid av
 Lotz H William (Lotz & Matthews), rms 105½ N Pryor
 « William J, slsmn High's, r 102 Washington
 « & Matthews (H W Lotz, H Matthews), soft drinks, 31 Marietta
 Loughry Thomas C, clk P D Ramsey, r Bolton, Ga
 Loughry see also Lowry
 Louis Mary (c) laundress, r 45 George
 « Peter, restaurant 42 S Pryor, r 61½ E Hunter
 « The 246 E Fourth
 Louise Apartments, 110 Cooper
 Louisville Paper Co (Louisville, Ky), T C Marshall mgr 1314 Empire Bldg
LOUISVILLE & NASHVILLE R R, H C Bailey div pass agt, 722 Healey
 bldg, ticket office ½ Peachtree
 Lounds Alfred (c), labor Sou R R shoes, r 146 S McDaniel
 Love Amelia A, widow Samuel D, r 508 Capitol av
 « Albert (c), labr, r 253 Fort
 « Bane, mach A R Almond, r 296 Central av
 « Bonnie (c), laundress, r 9 Gartrell pl
 « Charles (c), labr, r 114 Pratt
 « Charles S, bkkpr Kelly-Springfield Tire Co, r 27 Garfield pl

BOOKHAMMER HAIR DRESSING PARLOR

Chiropody, Manicure, Massage and Scalp Treatment
48 1-2 Whitehall Street Phones Main 214 and 215

**THE THIEL
DETECTIVE SERVICE
CO**

OFFICES IN ALL
PRINCIPAL CITIES
OF UNITED STATES

CANADA AND MEXICO

PHONES
OFFICE IVY-4841
RES. W-3354

302
TRUST CO
OF GA.
Bldg.

**SHOP IN THE SOUTH
HARNES
GOLDIN'S
FACTORY**

Phone Main 163

130-132 Marietta St.

**THE MOST
COMPLETE
HARNES**

HOUSE PAINTERS

OUR WORK IS OUR BEST AD.

FRIDDELL BROS.

107 N. PRYOR STREET
Opp. Candler Bldg. PHONE IVY 451

LOVE

1146

- « Charles S, trav frt agt N C & St L Ry and W & A R R, r 127 Atlanta av
- « Cynthia (c), lunches 143 Central av, r rear Atlanta Hospital
- « Daniel T, carp, r 181 Glennwood av
- « David, instructor Atl Conservatory of Music, r 46 Williams
- « David (c), labr, r 239 Chapel
- « Essie M Miss, r 46 Williams
- « Eula L Mrs, bkkpr Union Central Life Ins Co, r 92 E Ellis
- « Eva M Miss, steno R A Hancock, r 508 Capitol
- « Frank (c), waiter, r 18 Johnson
- « Harris slsmn, r 46 Williams
- « Herman N, slsmn Webb & Vary, r 19 E Fair
- « Jessie (c), maid Kirkwood, r 9 Gartrell pl
- « Jimmie Mrs, slsldy Smith & Higgins, r 242 Formwalt
- « John (c), labr, r 429 Richardson
- « John (c), laborer 277 Waldo, r 23½ Moughron
- « Joseph (c), grocer 222 Jonesboro rd, r same
- « Judge (c), fireman, r 176 Hilliard
- « Lelia Miss, maid Ansley Hotel, r same
- « Lena Mrs, maid Piedmont Hotel, r 141½ Auburn av
- « Lottie (c), cook, rear 52 W 13th
- « Lottie (c), maid Lorraine Apartments, r 37½ Lyons av
- « Louisa (c), laundress, r 2 Martin
- « Louise Miss, solr Credit Service Co, r 46 Williams
- « Louise O Miss, steno Compiler of Records, r 280 E Linden av
- « Luna, widow R Henry, r 630 S Pryor
- « Marion L Mrs, r 72 Spring
- « Mary Miss, slsldy Keely Co, r 296 Central av
- « Mary A, widow Olin P, r 280 E Linden av
- « Mary E Mrs, r 296 Central av
- « Mattie (c), vook D M Matthews, r rear 426 Capitol av
- « Nathaniel E, mgr Sou Oakland Motor Co, r 45 Currier
- « Ralph (c), driver, r 114 Pratt
- « Ray, steno Lorain Steel Co, r 181 Glennwood av

Cable Piano Co

LARGEST SOUTHERN PIANO HOUSE
82-84 NORTH BROAD STREET

GREATEST VALUES OBTAINABLE
Mason & Hamlin, Conover, Cable, Kingsbury & Wellington Pianos, Carola Inner-Players, Euphonia Inner Players, Victrolas, Victor Records, Sheet Music and Musical Merchandise.

Phones: Ivy 8700-8701-7297 Atlanta 1073

- « Rufus H, died Feb 20, 1915, aged 27, r 630 S Pryor
- « Sophronia (c), maid Mrs H M High, r rear 1032 Peachtree
- « Stanley B, clk R M S, r 227 N Jackson
- « Thomas D Dr, 19 E Fair, r same
- « Vera Miss, cutter Sou Ruralist Co, r 181 Glennwood av
- « William (c), driver, r 341 Fort
- « William A, v-pres Sou Iron & Equipment Co, r 70 W North av
- « William L, condr Pullman Co, r 92 E Ellis
- « William L, clk A & W P R R, r 103 Desoto av
- « W E Mrs, r Peachtree Inn
- « Lovejoy Burton M, r 27 Corleys av
- « Edith Mrs, milliner Regenstain's, r 11 W Baker
- « Edward, clk Aragon Hotel, r same
- « Ida, widow Sidney, r 131 Meldrum
- « Irene (c) laundress, r 150 E Ellis
- « John S, student, r 195 Tift av
- « Lillian M (c), teacher Pittsburg School, r 268 Fort
- « Lizzie (c), cook, r 39 Inman av
- « Madison (c), lunch room 119 N Butler, r same
- « Martha, widow John H, r 27 The Prado
- « Nellie (c), cook 118 Ponce de Leon av, r 15 S Doray
- « Paul, solr Ga Ry & Power Co, r Smyrna, Ga
- « Robert (c), messenger King Hdw Co, r 268 Fort
- « Sarah E, widow John J r 195 Tift av
- « Wm (c), labr, r 576 Decatur
- « Lovelace Brooks W, slsmn T A Lovelace & Co, r 18 Park
- « Charles (c), labr Morrow Transfer Co, r 204 Lambert
- « Edward (c), labr Sanitary Dept, r 39 Coleman
- « Edward (c), labr Morrow Transfer & Storage Co
- « E Josephine Miss, bkkpr Miller's Book Store, r Kirkwood, Ga
- « Francis M, clk Plant Dept Sou Bell Tel Co, r Oakhurst
- « Frank (c), labr Atl Ice & Coal Corp, r 91 Henry
- « H Clifton, clk Atl Ice & Coal Corp, r 18 Park
- « James W, died April 7, 1916, r S1 Cherry
- « John (c), driver R O Campbell

SIGNS

Store Front Signs, Office and Window Lettering, Card and Muslin Signs, Carved Wood and Electric Signs
Massengale Bulletin System
56 Edgewood Ave.
Phone Ivy 8740

THIS IS THE 1916 ATLANTA CITY DIRECTORY

CHAS. WM. BERNHARDT

CONTRACTOR AND BUILDER

195 1-2 MARIETTA ST.
Phone M 1692

WALTER BALLARD
OPTICAL COMPANY



MANUFACTURING
DISPENSING
REFRACTING
OPTICIANS

85 PEACHTREE ST
PHONE IVY 1173

- LOVELACE 1147**
- « John (c), bricklayer, r 23 Diamond
 - « Joseph W, engn Cont Gin Co, r 81 Cherry
 - « Joseph W Jr, collr M Rich, r 81 Cherry
 - « Lillian C Miss, r 37 West End av
 - « Lois C Miss, r 37 West End av
 - « Mabel Miss, teacher, r 18 Park
 - « Nell M Miss, r 37 West End av
 - « Susie (c), laundress, r 241-B Foundry
 - « Thomas A (T A Lovelace & Co), r 18 Park
 - « T A & Co (T A L & Ike Norton), whol produce 84 Central av
 - « William P, trav slsmn Morris & Co, r 37 West End av
 - « Yvonne Miss, trained nurse Wesley M Hospital, r 129 Courtland
- Lovell Eliza (c), domestic, r 238-A W Mitchell
- « F M, r 306 Ponce de Leon av
 - « Howard P, shlp clk Nail Paper Co, r 25 Queen
 - « John M, slsmn E L Rhodes, r 211 Hopkins
 - « Joseph E, state sec J O U A M, r 220 Forrest av
 - « Kathryn Miss, bkpr G A Combs, r 220 Forrest
 - « Myers R, bkpr F G Lake, r 96 East av
- Lovell Walter G, engnr Sou Ry, r 92 Lawton
- Lovely Elijah (c), labr N Campbell, r 238 W Mitchell
- Loveman Bert, trav slsmn, r 376 Washington
- « Ernest B, sec Clarence Blosser, r 224 Myrtle
- Loven Olley, driver dept Public Works, r Bellwood Camp
- Lovenger Fannie, widow Nathaniel, r 290 S Humphries
- « Fannie Mrs, grocer 139 Rockwell, r 290 S Humphries
 - « Katherine Miss, steno United Mfg Co, r 290 S Humphries
 - « Nelton, died December 11, 1914, aged 55, r 290 S Humphries
- Lovenhart Henry C, trav slsmn, r 226 Pulliam
- « S Milton, r 226 Pulliam
- Lovenstein Michael, barber 19 N Pryor, r 19 Pulliam
- « Marie Mrs, cashier A J Weinberg, r 19 Pulliam
- Lovern Zora Miss, linen room Ansley Hotel, r same

NEW SOUTH RUBBER COMPANY
General Southern Distributors

249 PEACHTREE ST
Rubber Tires and Accessories for Every Service.
Phone Ivy 4564 Atl. 497
"MILES CHEAPER"

QUAKER TIRES

- Lovett Alexander H, clk, r 239 Gordon
- « Anna G, widow John W, r 294 Oak
 - « Byron (c), labr, 67 Greensferry av
 - « Clifford (c), maid Dr S W Foster, r 317 Butler
 - « D Walter, mach N C & St L R R, r 648 N Boulevard
 - « Elizabeth Miss, steno Blosser Co, r 35 E 4th
 - « Joseph, shoe maker, r 270½ E Fair
 - « Joseph, labr City, r Intrenchment Creek
 - « Joseph A, died May 21, 1915, aged 30, r 239 Gordon
 - « Lina Miss, teacher Ashby St School, r 239 Gordon
 - « Luvina (c) maid, r 93-B Fort
 - « Richard, mach Sou Ry, r 355 Cooper
 - « Richard (c), brick layer, r 36 Adams
 - « Robert O, lawyer 212 Temple Court, r 239 Gordon
 - « Samuel, dept mgr Amer Mills Co, r 40 Cooper
 - « William C Rev, editor Wesleyan Christian Advocate, r 35 E 4th
 - « William T Rev (c), evangelist, r 29 Sampson
- Lovette John F, clk A B & A R R, r 305 E Linden av
- « Kate, widow Thomas F, r 254 Myrtle
 - « Katherine Miss, librarian Fulton Co Law Library, r 254 Myrtle
 - « Rose Miss, prin Ormewood School, r 300 E Linden av
 - « Senorah, widow John F, r 300 Linden av
 - « Winifred Miss, teacher Highland School, r 300 E Linden av
- Lovin William E, oiler Fulton Bag & Cot Mills, r 25 Berean av
- « John, mach Fulton Bag & Cot Mills, r 25 Berean av
- Loving William G, dist counsel Seaboard Air Line Ry, r 104 Peachtree pl
- Lovingood Alvin V, slsmn Acme Steel Goods Co, r Cascade pl
- « Harmon G, clk A M Verner, r 144 Bass
 - « Mary, widow James, r 321 Gordon
- Low Albert M, st car motorman, r 215 E Georgia av
- « Alonzo, labr, r 40 Buchanan
 - « Amanda (c), laundress, r 246 E Linden av
 - « Arthur E, supt Christian Helpers League, r 61 W Harris
 - « Arthur E Jr, steno Christian Helpers League, r 61 W Harris

THIS IS THE 1916 ATLANTA CITY DIRECTORY

INSURANCE PROTECTION

FOR
Auto
Burglary
Liability
Health
Accident
Fire

Maximum Protection at
Minimum Cost

General Accident, Fire
and Life Assurance
Corporation, Ltd.

H. C. GEIGER, Gen. Agt.
307 Trust Co. of Ga. Bldg.

Phone Ivy 5158



THE BARRETT CO. Tarvia

Roofing and Paving Materials Office and Warehouse
292 Marietta St.
COAL TAR, CREOSOTE OIL, PITCH, PAINTS, ROOFINGS. Telephone M 2144

METAL
 WELDING CO.
 AUTOGENOUS WELDING
 CAST IRON AND ALL METALS
 MACHINE PARTS WELDED
 Phone No. 3013 ~ 179 S Poplar St.

GOOD LUMBER AND ANYTHING THAT Can be Made From it

S. A. WILLIAMS LUMBER CO. Office & Mill: 254 Elliott. Both Phone: 328

- LOW 1148
- « David (c), labr, r 126 Currier
 - « Henry (c), butler, rear 46 W 14th
 - « Lathan (c), meat cutter, r 10 Conway pl
 - « Mahalie (c), wks Model Ldry, r 40 Buchanan
 - « Richard (c), butler, r 85 School
 - Lowd Joseph B, stock clk Sou Ry, r 484 Central av
 - Lowe Abraham (c), driver Gen Fire Ext Co, r 93 Thurmond
 - « Addie (c), laundress, r 69 Henry
 - « Annie, widow Peter, r 288 Ponce de leon av
 - « Annie Miss, r 171 S Pryor
 - « Annie W Miss, slsldy F S Stewart Co, r 26 Cleveland
 - « Bertha (c), laundress, 12 Kuhrt
 - « Charles A, died February 9 1915, aged 31, r 387 Pulliam
 - « Catherine M Mrs r 18 Bonaventure av
 - « Charles J, clerk Atl Joint Terminal, r Lithonia, Ga
 - « Chloe (c), cook 301 Washington, r 54 N Jackson
 - « Dallas A chauffeur J M High, r 38 Killian
 - « Daniel L Rev (c), r 13 Holland
 - « David (c), teamster Atl Gas Light Co, r 23 Fairfax
 - « Dixie Luther, chauffeur H Y McCord, r Central
 - « Edward, driver Sou Ice Co
 - « Edward E (Lowe & Vandiver), lmbr 201 Flatiron bldg, r 705 Peachtree
 - « Emmett R, widow Andrew J, prop Adair Hotel r 205 Peachtree
 - « Ernest (c), driver, r 143 Ira
 - « Fate (c) labr, S A L Ry shops
 - « Frank (c), rubber L L Elligan, S-B Candler Bldg
 - « Frank (c), porter The Menter So, r 165 Auburn av
 - « Frank B, supt Northwestern Mut L Ins Co, r 158 Barnett
 - « F P. condr Sou Ry
 - « General F, clerk R M S, r 545 W Mitchell
 - « George D, editor The Concrete Age, r 172 Candler
 - « Grover O, mgr Central Lumber Co, r 795 Peachtree
 - « Harvey O, driver E J Costley, r South Bender
 - « Ida (c), laundress, r 35-B Horton

We Move and Store

We Pack and Ship

PAISLEY Transfer & Storage Company

J. A. PAISLEY
Manager

We Employ only Experienced White Help

Office and Warehouse

23 Peters St.

Bell M 2558

Atlanta 5314

POWER FOR EVERY PURPOSE

Georgia Railway & Power Co.

- « Ira B (c), domestic 80 Walton r rear 77 W Cain
- « Jack, slsmn M Rich, r 121 Capitol av
- « James (c), fireman A B & A R R, r 28 Randolph
- « James R, recorder Agri Dept, Capitol, bds 94 Washington
- « James T, teacher Boys High School, r 16 Bryan
- « Jennie (c), cook 265 Washington, r rear same
- « Jesse E, mgr Akin-Erskine Milling Co, r 16 Carnegie Way
- « Jessie Miss, teacher Edgewood School, r N av & Bonaventure
- « John, driver City Prison, r 61 Kalb
- « John (c), labr Atlanta Milling Co, r 242 McDaniel
- « John A, tariff clk 501 Sou Ry Bldg, r Mableton, Ga
- « John F, policeman, r 37 Berean av
- « John W (c), clk R M S, r 31 N Jackson
- « J G. condr Sou Ry
- « J S, r Confederate Soldiers Home
- « Katie (c), cook 41 Poplar Circle, r rear 45 same
- « Lena V Miss, milliner J M High, bds Oakhurst
- « Lewis D, office 527 Empire bldg, r 273 Lee
- « Lola (c), laundress, r 305 Fulton
- « Lula (c), laundress, r 9 Kennett
- « Lula (c), cook 39 Durant pl, r 21 Ponders allew
- « Luther L, sec Auto Specialty Mfg Co, bds 121 Capitol sq
- « Maggie (c), laundress, r 274-A Vine
- « Mamie (c), laundress, r 43 Hilliard
- « Mansfield (c), drayman 43 Hilliard, r same
- « Marie (c), cook, r 23-A Fairfax
- « Mary (c), laundress, r 136 Glenn
- « Mary (c), laundress, r 14 Vine
- « Mary (c), laundress, r 162 Williams
- « Mary (c), laundress, r 61 Rhodes
- « Mary A, widow of George W, r 135 Nelson
- « Mattie Miss, slsldy Kress, r 26 Whitehall Terrace
- « Merrill C, time kpr Candler Warehouse, r 56 Gordon
- « Minnie A Miss, steno Guthrie Ins Co, r 58 Forrest av
- « Monroe, clk Atl Georgian, bds 233 Whitehall

THIS IS THE 1916 ATLANTA CITY DIRECTORY

CEMENT SCIPLE SONS

Phones: { Ivy 483 Main 923
 Atlanta 203 and 285

1101-2-3 THIRD NATIONAL BANK BUILDING

LIFE INSURANCE COMPANY OF VIRGINIA

Organized 1871 : : RICHMOND, VA. All Claims paid IMMEDIATELY upon receipt of satisfactory Proofs of Death.
J. C. HOWARD, Superintendent, Is paying its Policyholders **OVER \$1,250,000.00** annually. : : : : :
 Rooms 519-525 Empire Bldg., ATLANTA, GA.

BAYLIS
 Office Equipment
 CO.
 115 BROAD ST.
 PHONE M. 241

THIS IS THE 1916 ATLANTA CITY DIRECTORY.

- LOWE** 1149
- « Netty (c), laundress, r 79 Thirkield av
 - « Penny (c), laundress, r 16 Richmond
 - « Rebecca (c), laundress, r 121-B Currier
 - « Richard (c), butler M R Wilkinson, r Pine
 - « Richard (c), labr Sanitary Dept, r 79 Thirkield
 - « Robert, labr A Tufts Cont Eng
 - « Robert E, clk Standard Oil Co, r 135 Nelson
 - « Rosa Miss, supt and sec Anti-Tuberculosis Assn, r 15 Park Lane
 - « Samuel (c), hall boy Ansley Hotel, r 244 Fort
 - « Samuel (c), chauffeur Lowry Fruit & Produce Co, r 262 Terry
 - « Sarah A, widow Dr James H, r 52 Gordon
 - « Walter L, stockman J K Orr Shoe Co, r Hapeville, Ga
 - « Walter W, sec Dillard Adjusting Co, r 73 Elmira av
 - « Warner P, mgr Turnell Pressing Co, r 385 Cherokee av
 - « Watson (c), porter Atl Terminal Co
 - « Weldon (c), tailor Shop of Fashion, r 35 Mayson
 - « Wilhelmina Miss, r 18 Bonaventure av
 - « William (c), driver Jessup & Antrim, r 119-B Currier
 - « William (c), driver White Provision Co, r 384 W North av
 - « William (c), porter Davison-Paxon Co, r 178-B Clarke
 - « William (c), labr, r 121-A Currier
 - « William A (c), porter United Shirt & Collar Co, r 13 Electric av
 - « William B, buyer M Rich, r 52 E 9th
 - « William B, bkkpr Southeastern Frt Assn, r 18 Avery dr
 - « William C, teacher Commercial High School, r 18 Avery drive
 - « William H, asst auditor Atl Compress Co, r 247 W Peachtree
 - « W E, flagman Sou Ry, r Chamblee, Ga
 - « & Vandiver (E E Lowe, H F Vandiver), agts Missouri State Life Ins Co, 201 Flatiron bldg
 - Lowells Mattie (c), laundress, r 329 W North av
 - Lowenstein Frank E, v-pres Norris (inc), 357 Washington
 - « Helen J Mrs, r 357 Washington
 - « Max M, sec-treas Norris (Inc), r 357 Washington
 - « William J, pres Norris (Inc), r 357 Washington

THOMAS & THOMAS
 GENERAL AGENTS

YOUR GROCER SELLS **Uncle Sam's Bread** **Ask For It**
 It's Always Good You Can Depend on it.

- Lowenthal Ernest L, chemist Jacobs Phmcy Co, r 51 Mell av
- « J S, fireman Battle Hill Sanatorium, r same
- « Nathan E, clk R M S, r 51 Mell av
- Lower Samuel S, slsmn Rhodes-Wood Furn Co, r 126 W Boulevard drive
- Lowery Ansel N, carp, r 39 Garden
- « H J, condr Sou Ry
- « John T, carp, r 46 Garden
- Lowery see also Lowry and Loughry
- Lowi Alvin L, student, r 314 Williams
- Lowman Frank C, collr Atl Gas Light Co, r Peachtree Inn
- « T P, r 16 Carnegie pl
- Lowndes Albert P, bkkpr Phoenix Supply Co, r 568 Central av
- « Emily Miss, r 96 E 15th
- « Frank B, embalmer Barclay & Brandon Co, r 74 W Harris
- « George S, v-pres Atlanta Trust Co, r 96 E 15th
- « Geo S Jr, publishing 140 Peachtree rm 402, r 85 Avery drive
- « John P, carp, r 76 W Haris
- « J Dozier, (J H Hillsman & Co), r 58 Ponce de Leon av
- « Richard H, tchr Tech School, r 65 Blue Rldge av
- Lowns George (c), drayman 56 Chestnut av, r same
- Lowrance Robert S, bkkpr Columbia Graphophone Co, r 159 Peoples
- Lowrimore Curtis L, motorman, r 353 Cooper
- Lowry Annie (c), cook, r 295-A Piedmont av
- « Augustus N, carp, r 119 Bryan
- « Brooke S, student, r 200 S Ashby
- « Clarence, glazer, r 347 Kirkwood av
- « Co The, N A Harris mgr, plumbers supplcs, 31 S Forsyth
- « Edward A (Lowry Fruit & Produce Co), r 277 Gordon
- « Effie L Miss, r 139 Milledge av
- « Elmer J, clk Columbia Graphophone Co, r 200 Ashby
- « Elmer R, mgr Royal Specialty Co, r 200 S Ashby
- « Fruit & Produce Co (E A Lowry), 55 E Alabama
- « George P, trav slsmn, r 521 Peachtree
- « Georgie, mach Atl Steel Co, r 98 Curran
- « Henry, carpenter Pittsburgh Pl Glass Co, r Richmond av, Lakewood

ATLANTIC LIFE INSURANCE CO.
 OF
Richmond, Va.
 1520-21
HEALEY BLDG.

E. A. BOSTROM MFG. CO.
 WE DO CONTRACT MANUFACTURING WORK
 290 EDGEWOOD AVE. PHONE IVY 4285

Phone Ivy 8526

109 N. PRYOR ST.
 OPP.
 CANDLER BLDG.
 IVY
 4434

- LOWRY** 1150
- « Howard A, solr frt agt N O & N E R R, r 75 Luckie
 - « James I, conductor Sou Ry, r 172 Waverly way
 - « Jasper, molder, r 250-A Bryan
 - « John R, lumber inspector, r 15 Vanira
 - « Joseph J, carpenter, r 98 Curran
 - « J Bratton, ins agt, bds 110 Ivy
 - « Lillie Mrs, opr Enterprise Mfg Co, r 51 Simpson
- LOWRY NATIONAL BANK,** R J Lowry pres. H W Davis v-pres, H W Martin cshr, E A Bancker Jr and E W Ramspeck asst cshrs, we extend all courtesies consistent with good banking, issue letters of credit and maintain a savings dept, also safety deposit vaults, 43 N Pryor, phone Ivy 1671 (see page at Banks)
- « Phillip B, carpenter, r 347 Kirkwood av
 - « Robert G, stock kpr Carter Electric Co, r 239 Courtland
- LOWRY ROBERT J,** pres Lowry Natl Bank, r Majestic Hotel
- « Rowland H, clerk R M S, r 35 Pavilion
 - « T Taylor, carpenter Pittsburgh Pl Glass Co, r 283 Humphries
 - « W Calloway, meatcutter I T Barfield, r 347 Kirkwood av
 - « W P, laborer Pittsburgh Pl Glass Co, r 161 Middle
- Lowry, see also Lowery and Loughy
- Lowther Birdie Miss, nurse Battle Hill Sanitorium, r same
- Loy Raymond W, foreman Gate City Coffin Co, r 98 Mangum
- Loyd Agnes Miss, steno Cole Book Co, r 23 Hendrix av
- « Andrew D, carpenter, r 126 W Pine
 - « Andrew M, laboratory 10½ Auburn av, r 281 Ponce de Leon av
 - « Annie (c), laundress, r 59 N McDaniel
 - « Charles, roofer, r 47 Alaska
 - « Charles (c), laborer, r 203 E Harris
 - « Garfield (c), porter Haverty Furn Co, r 130 Houston
 - « Harry, baker New South Bakery, r 310 Lee
 - « Hart, car repairer Ga R R, r 47 Alaska av
 - « Herbert C, mach Sou Ry, r 23 Hendrix av
 - « Horace, welder Sou Ry, r 23 Hendrix av
 - « Ina Miss, steno Empire bldg, r 47 Alaska av

Quick Relief for Stomach, Kidney, Liver, Bladder Trouble, and Rheumatism.

24 S. Broad St. Phone M 2512

FOR THE BEST IN GROCERIES Call
KAMPER'S, Ivy 5000 494 Peachtree Street

ALKALINA
 MINERAL WATER

- « Iris Miss, opr Sou Bell Tel Co, r 47 Alaska av
 - « James W, bkkpr L L Johnson & Co, r 140 Trinity av
 - « Jessie Mrs, seamstress Loeb's Overall Fetry, r 25 Leonard
 - « Leonard, motorman, r 32 DeGress av
 - « Luey (c), laundress, r rear 209 E Merritts av
 - « Lula, widow Charles, r 47 Alaska av
 - « Mamie (c), cook, r 58 Emmett
 - « Mary (c), domestic 441 Peters, r 407 Chapel
 - « Maude Miss, opr Sou Bell Tel Co, r 47 Alaska av
 - « Milton A, r 171 Mill
 - « Minnie M Miss, steno G P Moore, r 183 Cooper
 - « Nathan (c), laborer, r 338 Butler
 - « O Asbury, carpenter, r 128 Johnson
 - « Perry (c), porter Atl Title Guar Co, r 190 Maury av
 - « R D, fireman Sou Ry
- Loyd, see also Lloyd and Loyde
- Loyde Charity E, widow James, r 23 Hendrix av
- Loyenby Allen, steelwkr A Tufts Cont Eng
- « Tobias, steelwkr A Tufts Cont Eng
- Loyless Donald A (Loyless & Brown), r 10 E 14th
- « William A, died May 26, 1915, aged 68, r 79 Greenwood av
- Loyless & Brown (D A Loyless, W W Brown), publishers, 623 Hurt bldg
- Lozenby Carrie (c), maid Mrs A McWhinney, r 206 E Baker
- « Thomas (c), laborer Atl Stove Wks, r 252-A Irwin
- Lubbe Margaret Miss, bkkpr Atlanta Market, r 15 Cooper
- Lubbock Frank R, sales mgr John Deere Plow Co, r 65 St Charles av
- Lubetsky Isadore, junk dealer, r 265-A Crew
- Lucas Austin (c), bedmkr Atlanta Met Bed Co, r 91 W Alexander
- « Bartow (c), laborer, res 151 E Cain
 - « Bessie (c), laundress, r 358 W 5th
 - « Charles W, clerk U S Penitentiary, r Hawk
 - « Daniel W, mgr Lucas Varnish Restorer Co, r 17 Formwalt
 - « Friendly Miss, teacher Faith School, r 600 Flat Shoals av
 - « Harry K, mgr Lucas Theatre Sup Co, r Myrtle, cor E North av

THIS IS THE 1916 ATLANTA CITY DIRECTORY

FREE - A Silk-Lisle pair of "NOTASEME" hose for man or woman, to every person buying a pair of shoes and saying they saw this advertisement. 18 years in Atlanta selling Good Shoes
JOHN LOW SMITH 18 W. MITCHELL ST.

Lowest Mortality for 51 Years
PROVIDENT LIFE & TRUST CO., of Philadelphia
 WALLACE W. DANIEL, Genl. Agt. 3rd Floor Connally Bldg. Phone M 1986

BEULLIEU & APPLEWHITE
BUILDING SUPPLIES
*Metal Weather Strips for
 Doors and Windows, to
 Save Fuel and Keep out
 the Cold Weather.*
 1317-319 NATL.
 BANK BLDG
 IVY
 1754

- LUCAS** 1151
- « H. laborer Atlanta Warehouse Co
 - « Henry (c), r 207 Martin
 - « Henry (c), driver S Abelman, r Martin
 - « Jessie (c), laundress, r 12 Lovejoy
 - « Katherine Miss, trimmer L & L Mfg Co, r 1 McAfee
 - « Lena Miss, sec Strickler & Barnett, r 404 Oakland
 - « Mattie Miss, opr Bell Tel Co, r 110 Holderness
 - « Minnie (c), laundress, r 132 Currier
 - « Moses (c), porter M Rich, r 22 Vernon
 - « M W, died Feb 24, 1916, aged 58, r 132 Spring
 - « Obie (c), carpenter, r 239 Howell
 - « Sidney (c), laborer, r 206 Smith
 - « Susie (c), laundress, r 91 W Alexander
 - « Theatre Supply Co, H K Lucas mgr, 160 Marietta
 - « Varnish Restorer Co, D W Lucas mgr, Lloyd Griffin sec-treas, 56 Marietta, rm 203

- Lucile Av School, Mrs E L Thornton prin, 480 Lucile av
- « John (c), laborer Sanitary Dept, r 94 Magnolia
- Luck A Dow, sergeant police, r 9 West End av
- « Albert N, steno J M Hewitt, r 9 West End av
- « Andrew M, foreman Fulton Co Prison Camp, r Lakewood Hgts
- « George, laborer Fulton Bag & Cot Mill, bds 15 Berean av
- « John W, carpenter, r 186 Greenwich av
- « Mutelle Miss, steno Equitable Life Assr Soc, bds 9 West End av
- « Thomas R, mgr 23 Whitehall, r 960 Highland av
- « W A, died Jan 26, 1915, aged 22, r 24 Pylant
- Luckett H Fenton, trav salesman, r 345 Fraser
- « Joseph A, r 345 Fraser
- Luckie Annie M Miss, trained nurse 25 Porter pl, r same
- « Apartments, 31½ Luckie
- « Carey (c), laborer, r 427 Martin
- « Eugene T (Holmes & Luckie Realty Co), r Buckhead, Ga
- « Flora (c), laundress, r 310 Hilliard
- « Henry (c), presser Globe Clo Co, r Martin

BARFIELD

Atlanta's Newest and
 Most Sanitary Fish
 Market



COMPANY

41 E. ALABAMA ST.
 Phone M 1335
 Atlanta 1113

- « Henry (c), carpenter, r 312 Hilliard
- « Henry J (c), carrier P O, r 217 Carter
- « John, laborer, r 382-B Martin
- « Robert L, r 137 The Prado
- « Solomon W (c), carrier P O, r 108 Randolph
- « Solomon W Jr (c), agt Pilgram H & L Ins Co, r 108 Randolph
- « St School, Mrs M C Thomas prin, 41 Luckie
- « W D Lodge No 89 F & A M, 205 Lee
- « William (c), tailor, r 335 Fort

LUCKIESH W FRANK, mer Glenn Photo Stock Co (Inc), r 96 N Moreland av, phone Ivy 8714-J

LUDDEN & BATES S M H, J A Stewart pres, C C Clower sec-treas, pianos, 80 N Pryor

- Ludlow Mattie, widow Charles W, r 814 Marietta
- Ludwig Carrie A Miss, opr Bell Tel Co, r 121-B Richardson
- « Ed G, mail clerk Hotel Ansley, r 23 Nassau
- « Fred B, sales mgr Hubbell Oakes Motor Co, r 181 Myrtle
- Lue Sallie (c), laundress, r 19 Harmon
- Luebke Joseph, musician, bds 321 Washington
- Luetzeler Geo W, mgr Auit & Wiborg Co, Kirkwood, Ga
- Luke Charles (c), porter Grant bldg, r 66-A N Boulevard
- « Emma (c), laundress, r 66-A N Boulevard
- « George Rev (c), r 227 Chestnut
- « Hendrix R, motion picture opr, r 179 Windsor
- « Mattie (c), laundress, r 42 Roach
- Lukenbill Haiden C, acct A Richardson & Co, r 15 Pennsylvania av
- Lukens Merriken B Dr, 85 S Ashly, r same
- Lumley James M, chemist, r 118 Formwalt
- « Robert, drsgman A & W P Ry, bds 47 Nelson
- Lummus Ella Miss, r 26 Ponce de Leon av
- « Hadley, trav salesman, r 26 Ponce de Leon av
- « Oscar L, stockman, rms 137 Walton
- « William A, stockman, r 86 W Peachtree pl
- Lumpkin Andrew J, elev opr Healey bldg, bds 170 Metropolitan av

THE

**ATLANTA TRUNK
 AND BAG FACTORY**

CARRIES THE

LARGEST

AND

MOST UP TO DATE

ASSORTMENT

**TRUNKS,
 BAGS and**

SUIT

CASES

IN ATLANTA

92 Whitehall St.

PHONE M 466

THIS IS THE 1916 ATLANTA CITY DIRECTORY

Earl & Wilson Shirts and Collars

Daniel Bros. Co. 45 - 47 - 49 Peachtree Street

STORAGE
SKINNER BROS.
 TRANSFER and
 STORAGE CO.

Household Goods,
 Pianos,
 Packing and
 Shippings
 165
 WALTON
 ST

MARK NABORS & CO.
MOTOR TRUCK SPECIALISTS ⁵⁰⁶ **WHITEHALL** Phone M 529

LUMPKIN

1152

- « Annie (c), cook, r 72 Julian
- « Aslen (c), r 168-D Hilliard
- « Callie (c), cook, r 126 E Harris
- « Carrie (c), r 53 Neal
- « Cleall (c), laborer Atl Ice & Coal Corp, r 356 N Butler
- « Cornelie (c), laundress, r 220 Fort
- « C E, r 43 Ponce de Leon pl
- « Daniel (c), laborer Armstrong Bros, r 195-A Williams
- « Ella (c), cook Mrs Prioleau, r rear 231 Juniper
- « Emmett, janitor Empire bldg, r 52 Parker
- « Fannie, laundress, r 297 Spencer
- « Fred (c), painter Atlanta Met Bed Co, r 53 Neal
- « George (c), driver Atl Brewing Co, r 8 Jennings
- « George (c), laborer, r 26 London lane
- « Guy (c), porter Lester Book & Sta Co, r Auburn av
- « Henry (c), laborer Sanitary Dept, r rear 151 Pulliam
- « Jerry (c), laborer Atl Compress, r 55 Neal
- « Jesse (c), cook, r 215 E Linden av
- « Jesse (c), butler Mrs Prioleau, r rear 231 Juniper
- « Jesse (c), hall boy Imperial Hotel
- « John (c), laborer Atl Coal Co, r 356 N Butler
- « John (c), r 4 Grove
- « John (c), porter Sou Ry, r 543 Chestnut
- « John R, r 43 Ponce de Leon pl
- « Joseph H, asso justice supreme crt of Ga, State Cap, r 616 Grand bldg
- « Judith E, widow Thomas B, r 58 15th
- « Kate, widow Samuel S, r 704 Piedmont av
- « Mary N Miss, teacher Davis St School, r 43 Ponce de Leon pl
- « P Cleveland, grocer 34 Powell, r 287 Highland av
- « Robert (c), cook Piedmont Sanitarium, r 12 Yonge
- « Roy C, flagman W & A R R, r 59 W Ontario av
- « Samuel (c), driver Atl Ice & Coal Corp, r 356 N Butler
- « Stephen (c), porter Dinkins-Davison Hdw Co, r 89 E Cain
- « Vera E Miss, steno A & W P Ry, r 59 W Ontario av

**DEPARTMENT
 STORE**

Phone M 1061

Highs

**GROCERY
 DEPARTMENT**

Phone M 1064 to 1069

- « William J, cabinetmkr, r 7 Tattnall
- « Winnie (c), laundress, r 219 E Ellis
- Lumpkin, see also Lumpkin
- Lumsden Grover C, electrician Western Elec Co, r 18 Lowndes av
- Lunceford Emmett M, trav salesman, r 50 W 12th
- « Roselind Mrs, teacher Washington Seminary, r 50 W 12th
- « William J, carpenter, r 72 Simmons
- Lunday Ethel L Miss, clerk Amer Surety Co, r 309 E North av
- Lundbon G A, mach Sou Ry, bds 46 E Mitchell
- Lundbun A D, electric welder S A L Ry Shops
- Lundy Anthony (c), mach helper, r 78 Hunnicutt
- « Hattie (c), r 200 N Boulevard
- « James (c), carpenter, r 212 Chestnut
- Lunger William S, automobile painter 18 Rogers av, r same
- Luning Henry M Dr, 803 Austell bldg, r 227 Whitehall
- Lunquest Florence, widow Benjamin J, r 39 Crescent av
- « Magnus J Dr, r 1145 Peachtree
- « Mignon Miss, sec Fidelity & Cas Co, r 39 Crescent av
- Lunsford Carl L, clerk W A H Wilks, r 83 Travis
- « David, cabinetmkr, rms 94 Nelson
- « Ernest, salesman Bauknight Furn Co, r 205 S Pryor
- « G W, carpenter Atlanta Warehouse Co
- « George E, shipg clerk S P Richards Co, r 475 Greenwood av
- « Glenn O, compositor Johnson-Dallis Co, r 347 Little
- « Herman A, helper Colcord Lbr Co, r East Point, Ga
- « Herman H, clerk A B & A Ry, r 26 Formwalr
- « John E, stock kpr Westinghouse Elec Co, Rpr Shops, bds 283 Windsor
- « Napoleon B, grocer 117 Dill av, r 30 DeSoto av
- « Waymon C, st car conductor, r 677 Simpson
- « William A, cabinetmkr, r 83 Travis
- Lupo Edward D, trav slsmn Cont Gin Co, r 583 Ponce de Leon av
- « Mell C, dentist Eberhart-Conway Co, r 280 Central av
- Lapton Edward F, scheme clk R M S, 422 P O bldg, r 165 Candler
- « James H, carpenter Atlanta Warehouse Co, bds 165 Candler
- Lusk Ernest M, mgr E E Saunders & Co, r 441 Bedford pl

TYPEWRITERS RENTED 4 Months for \$5
 Phone Main 2526
AMERICAN WRITING MACHINE CO., 48 N. Pryor St.

THIS IS THE 1916 ATLANTA CITY DIRECTORY

CALLIX
 182 MAX-SIGHS 3412
 MARIELLA

CARTER ELECTRIC CO.

72 N. BROAD ST.

Phone Ivy 5686
Atlanta Phone 3271

ELECTRIC AND GAS
FIXTURES AND SUPPLIES

BESSIE ANDERSON

MULTIGRAPHING

PUBLIC STENOGRAPHER

825
Atlanta Nat'l
Bank Bldg.

Phone
M 990

LUSK

1153

- « F T, laborer S A L Ry Shops
- « Frank R, branch mgr W U Tel Co, r 88 W 5th
- Luster Ella (c), cook Mrs L M Calhoun, r rear same
- « Emma (c), laundress, r 184 Welch
- « Homer, laborer Fulton Mills, r 54-A Wyman
- Luther Abram J, stock dealer 108 N Lawn, r same
- « Edgar L, engr Pratt Engr Co, r 240 Bass
- « Hoke S, electrician Russell Elec Co, r Center Hill
- « Martin A, printer Atlanta Constitution, r 108 N Lawn
- « Ruby Miss, cashier Wormser Hat Co, r 108 N Lawn
- « Wesley L, st car condr, r 108 N Lawn
- Luthers Alonzo, carpenter, r 15 Cameron av
- Lutton Joseph, clk Watts Publishing Co, r 2 Williams
- Luttrell Bertie Miss, slsldy Davison-Paxon Co, r R F D No 6
- « Gussie B Mrs, steno Empire Glass & D Co, r 48 Stonewall
- « Hugh L, lawyer 425 Atl Natl Bk bldg, r 178 Haynes
- « William I, meatcuter L A Smith, r Atlanta Hgts
- Lutz Leroy W, clerk Third Natl Bk, r 3 La France
- Lutzk Myer, junk peddler, r 60-A Connally
- Lycett Edward C (Wm Lycett Son Co), r College Park, Ga
 - « William Mrs, china decorating 295 Peachtree, r 339 same
 - « Wm Son Co (E C Lycett), china decorators, 78½ Whitehall
- Lyda J P, lineman Bell Tel Co
- Lyde John, ticket agt Roseland Depot Sou Ry, r 621 Capitol av
 - « Josephine (c), laundress, r 149 Auburn av
- Lyerly John W, dir mgr Atlanta Georgian, Decatur, Ga
- Lykes Nabers C, st car conductor, r 258 Atlanta av
- Lyle Arville (c), drayman, r 27 Walnut
 - « Birdie Miss, works Montag Bros
 - « Blanch A Miss, clerk W U Tel Co, r 574 Lawton
 - « Carl, shipg clerk Barrett Mfg Co, r 209 Fulton
 - « Charles B, collr Coker Banking Co, r Jonesboro, Ga
 - « Charles B, driver, r 64 Berean av
 - « Charles O, shipg clerk Amer Soda Fountain Co, r 209 Fulton

THIS IS THE 1916 ATLANTA CITY DIRECTORY

CENTRAL BANK & TRUST CORPORATION
PAYS 4% ON SAVINGS
5 MILLION DOLLARS RESOURCES

- « Charles W, cabinetmkr Patillo Lbr Co, r 21 Athens av
- « Clara (c), laundress, r 22 Fort
- « Clara Mrs, steno City Hall, r 37 Norcross
- « Claude P, metalwkr Dorman-Dozier, r 37 Norcross
- « C S, machine hand Amer Can Co, r R F D No 2
- « Daniel C, real estate 212 Grant bldg, r College Park, Ga
- « Edward, lawyer Son Bell Tel Co, r 108 E 17th
- « Edgar D, r 82 E 6th
- « Ella, machine hand Amer Can Co, r Lakewood Hgts
- « Eugene C, trav slsmn Beck & Gregg Hdw Co, r 82 E 6th
- « George B, bkkpr Mell Plmbg Co, r 499 S Moreland av
- « Hallie (c), laundress, r 1 Woodrow pl
- « Homer, cabinetmkr, r 21 Athens av
- « Hugh H, draftsman Atl Terra Cotta Co, r 21 Athens av
- « Ida E, widow James, r 565 Edgewood av
- « J Herbert, bkkpr B F Avery & Sons, r 56 Gordon
- « James M, mach Sou Ry, r 19 Hugh
- « Kenneth, steno Sou Ry, r 56 Gordon
- « Martha J, widow Dillmus, r 724 S Pryor
- « Mary J, widow William B, r 64 Berean av
- « Ora Miss, teacher, r 112 S Ashby
- « Robert E, draftsman Atl Terra Cotta Co, r 68 Everhart
- « Robert K, steno 406 Sou Ry bldg, r 56 Gordon
- « Sanford L, piano tuner, r 574 Lawton
- « Simpson T, foreman paint shop Cont Gin Co, r 44 Newport
- « Thomas, machinist, r 39 McDonald
- « Thomas L (Lyle & Lamb Co), r 54 Mell av
- « William F, engineer Atl Ice & Coal Corp, r 149 Griffin
- « William H, weigher Atl Steel Co, r 21 Athens av
- « William R, foreman N C & St L Ry
- « & Lamb Co (T L Lyle, R L Lamb, J E Nix), grocers, 3 McLendon av
- Lyman George D (c), porter Federal Reserve Bank, r 46 N Jackson
- « Kate W, widow Charles W, r 12 Connally
- « Mc (c), cook private car 315 Sou Ry bldg.
- « Osman P, real estate, r 524 Highland av

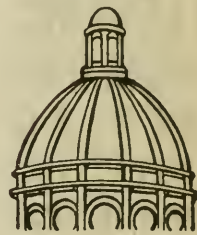

Dry
Clean
 and WASH
 AT THE
Capital
City

YOU WILL LIKE IT

130
 Whitehall St.
5
 Phones
M. 1050

LUMBER

Every Kind, Any Quantity
S. A. WILLIAMS LUMBER CO.
 254 ELLIOTT STREET BOTH PHONES M. 328

FOLSOM'S
FIRE PROOF
STEAM HEATED
GARAGE
 COR.
AND CONE
JAMES ST.
 PHONE
 IVY
 1476

WALL PAPER
 HIGH CLASS INTERIOR DECORATIONS

PHONE IVY 459
 107 N. PRYOR ST. Opp. Candler Bldg.
FRIDDELL BROTHERS

- LYMAN** 1154
 " Sarah (c), laundress, r 43 Taliaferro
 Lyman Edward C, died January 30, 1915, aged 19, r 27 Angier pl
 " Edward E, slsmn Atl Mineral Waters Co (Inc), r 27 Angier pl
 " James A, cabinetmkr, r 66 Strong
 " Lilla Miss, clerk Atl Title Guar Co, r 27 Angier pl
 " Mollie L Miss, steno Atlanta Journal
 Lyman, see also Linam
 Lyman Jo Miss, slsldy C & C Rosenbaum, r 127 Myrtle
 " Katie R Miss, steno Constitution, r 127 Myrtle
 Lynch Adolphus (c), cook 25 Howard, r rear same
 " Allen T, asst mgr Natl Ins Co, bds 25 W Baker
 " Amanda, widow Frank, r 220 Echo
 " Amos (c), laborer, r 3 Hobson
 " Carrie (c), laundress, r 213 Mangum
 " Charles V, asst acct Penn Fire Ins Co, r 105 Oak
 " Corrine (c), maid Dr F L Belyne, r 20 Hunnicutt pl
 " Edward J, mgr E J Lynch & Co, r 140 Luckie
 " E J & Co, E J Lynch mgr, boilermkrs, 222 Lindsay and A B & A Ry
 " Eugene T, r 296 Washington
 " Florence D, steno Amer Can Co, r 173 Hunnicutt
 " Grover C, supt Nat Life & Acct Ins Co, r 6 Madeira av
 " Harry B, bedmkr Atlanta Metal Bed Co, r 768 Marietta
 " Hugh J, real estate 308 Peters bldg, r 234 E 4th
 " James C, machinist, r 296 Washington
 " James F soft drinks 49 N Broad, r 554 N Boulevard
 " James M, mgr J F Lynch, r 554 N Boulevard
 " James T, carder Expo Mills, r 220 Echo
 " Jesse M Miss, r 161 South av
 " John H, plumber 53 E Hunter, r 288 Cooper
 " John J, r 36 Ponce de Leon av
 " John T, pres Lynch the Tailor, r 429 Capitol av
 " John T, apprentice Foote & Davies Co, r 161 South av
 " John W, switchman Sou Ry, r 40 Fortress av
 " Joseph M, steno B Smith, r 195 E Pine

ELECTRIC
MACHINERY
WIRING
INSTALLING
CONTRACTING
REPAIRING

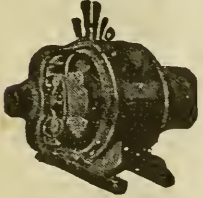

OF ANY KIND
BRYAN
COMPANY
ELECTRIC

58 EDGE-
WOOD AVE.

PHONES:

Bell Ivy 1788 & 1790
 ATLANTA 5000

ATLANTA TITLE GUARANTEE CO. Get Your Title Guaranteed
 "Better Be Safe Than Sorry"
 Trust Company of Georgia Bldg.

- " J P, died May 13, 1915, aged 44, r Jonesboro rd
 " Katie (c), laundress, r 111-B Strong
 " Katie E Miss, ticket dist Bell Tel Co, r 434 Woodward av
 " Mae Mrs, inspr Consolidated F & Sup Co, r 7 Matthews av
 " Mary (c), laundress Lee Long, r 193 W Hunter
 " Mary A Mrs, r 192 Hill
 " Mary F Miss, r 350 Myrtle
 " Maude Miss, seamstress M Rich, r 173 Woodward av
 " Michael, died Nov 3, 1914, aged 79, r 173 Woodward av
 " Nathan (c), asst Picard-Law Co, r East Point
 " Nellie Miss, r 350 Myrtle
 " Peter M, chf clerk Sou Iron & Eqmpt Co, r 21 Gordon pl
 " Regina Miss, mgr emp dept L C Smith Typewr Co, r 284 E Linden av
 " Regina B, widow Michael D, r 284 E Linden av
 " Robert (c), cook 215 Euclid av, r rear same
 " S Elizabeth Mrs, widow Charles F, tailoress 66 W'hall, r 56 Ponders av
 " The Tailor, John T Lynch pres, 5 1/2 Auburn av
 " Thomas B, rate clerk S E Pass Assn, r 73 W 5th
LYNCH THOMAS I, insurance of all kinds and loans 1301 Empire bldg,
 phone Ivy 2332, r 23 E Merritts av (see black corners)
 " Thos P, r 56 West End av
 " Walter (c), porter W L Duncan, r 27 Reed
 " Walter B, machinist Fulton Metal Bed Co, r 768 Marietta
 " William A, clerk R M S, r 192 Hill
 " William J, clerk Bell Tel Co, r 428 N Boulevard
 " William L (c), tailor Globe Clo Co, r 3 Gartrell
 " Willie (c), laundress, r 209 Mangum
 " W N, flagman Sou Ry, r Inman Yards
 " Zalama A, widow J T, r 161 South av
 " & Russell (c) (Wm L Lynch, Walter Russell), tailors, 185 1/2 Auburn av
 Lynd Curtis C, trav salesman, bds 239 Peachtree cir
 Lyndman Thomas L, steno Son Saw Wks, r 23 Bryan
 Lyndon Albert H, adv agt 177 Marietta, r 782 Edgewood av
 " Albert O, genl repairs 33 S Pryor, r 782 Edgewood av
 " Clyfton Miss, steno Westmoreland & Westmoreland, r 35 Luckie

THIS IS THE 1916 ATLANTA CITY DIRECTORY

SIGNS

Store Front Signs, Office and Window Lettering. Card
 and Muslin Signs, Carved Wood and Electric Signs
Massengale Bulletin System 56 Edgewood Ave.
 Phone Ivy 8740

The Eichberg Heating Co.

445 MARIETTA ST.

Bell Phone M 4335

Specialists in Heating
and Ventilation in all
its branches.

DeKALB SUPPLY Co.

LUMBER, BUILDING
MATERIAL, BRICK,
CEMENT, LIME,
ROOFING
Both Phones
DECATUR 3
DECATUR
GA.

LYNDON

1155

- « Edward, with Bell Tel Co, r 49 Boulevard pl
- « Hugh E, condr A & W P Ry, r 49 Boulevard pl
- Lynos Carlos (Thomson & Lynes), r Ormewood Pk
- « Estell Miss, tel opr Postal Tel Co, r 7 Mills
- « James C, embalmer Greenberg & Bond Co, r 30 E Cain
- LYNES J COLTON**, dept clk Municipal Ct, r cor Lynes and Eden (O P)
- Lynn Charles, office boy John B Daulel (Inc), r 11 Hill
- « Clifford, (c), packer Rosenfelds, r 70-A Travis
- « Codner J, contractor, r 20 Gilbert
- « Edward O, vulcanizer, r 125 Lake av
- « Morris, works White Provision Co
- « Percy, musician Strand Theatre, r 95 E Ellis
- « Zacharias L Rev (c), evangelist, r 74 Julian
- Lyon Albert H, Inspector Western Elec Co, r Howell Mill rd
- « Amedus A, singer, r 300 Simpson
- « Amelia Mrs, saleslady 66 Whitehall, r 209 Bass
- « Carl, pressman J P Stevens Eng Co, r 82 Jones av
- « Clyde A, clerk H G Hastings & Co, r 106 Holderness
- « Cynthia E, widow William, r 18 Gray
- « David, driver B T Parker, r 136-A Gaskill
- « Delmar P, foreman H G Hastings & Co, r 215 Hopkins
- « Elizabeth Miss, trained nurse 106 Holderness, r same
- « Emma V, widow John A, r 203 Hunnicutt
- « Esther Miss, teacher East Atlanta Schl, r 310 N Jackson
- « Evan H, eqpmtnman Amer T & T Co, r 105 Forrest av
- « George W, conductor S A L Ry, rms 82 Jones av
- « Hansard M, st car conductor, r 25½ Auburn av
- « Henry W (Theft & O'Boirne), r Capital City Club
- « James T, dentist Eberhart-Conway Co, r 35 Augusta av
- « Kate Miss, teacher Boulevard School, r R F D No 5
- « M Clifton, engineer Austell bldg, r 19-A Hayden
- « Margaret Miss, steno Columbian Woodmen, r 36 W Baker
- « Otis F, switchman Sou Ry, r Inman Yards

THIS IS THE 1916 ATLANTA CITY DIRECTORY

Insist
on the

All Star Label

The
Best
Neck-
wear
Made
for
Style
and
Service

Price 50c

D. W. YARBROUGH

26 Years Experience as Practical
PLUMBER
Graduate N. Y. Plumbing School
10 Equitable Pl. Phone Ivy 493

- « Richard F, see H G Hastings Co, r 128 Greenwich av
- « Roland G, mgr sls dept H G Hastings & Co, r 74 Greensferry av
- « Samuel B, despatcher Ga Ry & P Co, r 203 Hunnicutt
- « Thomas E, boilermrk Sou Ry, r 83 Jett
- « Thomas J, sec-treas Byrd Printing Co, r Capital City Club
- « W Luther, asst dept mgr H G Hastings & Co, r 106 Holderness
- « William J, clerk 401 Empire bldg, r 391 Woodward av
- « William M, clerk P Lyons, r 220 Windsor
- « Willie, widow Richard F, r 106 Holderness
- Lyons Amanda (c), laundress, r 103 English av
- « Belle (c), r 135 Martin
- « Charles, machinist, r 128 Estoria
- « Cloda, widow Samuel, r 357 Terry
- « Corine (c), laundress, r 26 Fain
- « C H (c), driver Miller Lumber Co, r 104 Fortress av
- « David (c), laborer Sanitary Dept, r 103 English av
- « Dora E Mrs, clerk Coca-Cola Co, r 68 Hood
- « Dottie (c), laborer, r 35 Rawson
- « Ernest B, glass cutter Empire G & D Co, r 3 Union pl
- « Fanny Miss, bds 6 Mims
- « Frederick J, mach Sou Ry, r 279 Formwalt
- « Harry V, clerk Sou Ry, r 382 Grant
- « Handy (c), driver Alexander & Co, r 104 West av
- « Henry (c), laborer Atl Waterwrks, r Clouds al
- « Henry W (c), porter Foote & Davies Co, r 216 Auburn av
- « Isabel, widow John, r 382 Grant
- « James J, painter, bds 6 Mims
- « John H, painter, r 80 Gaskill
- « John K, r 315 N Moreland av
- « Josie (c), works Capital City Lndry, r 218½ Irwin
- « J Sprole Rev, pastor First Presbyterian Ch, r 14 E 16th
- « Kate (c), laundress, r 166 Larkin
- « Lewis R (c), carrier P O, r 25 Rigdon

MONCRIEF FURNACE CO.

MANUFACTURERS OF WARM AIR FURNACES AND CONTRACTORS FOR HEATING
139 S. Pryor St.
Phone M 285

See Page 58

ANDERSON MERCANTILE AGENCY
WE CAN COLLECT THOSE BAD ACCOUNTS
BEST SERVICE SOUTH.
PHONE IVY-1616
HURT BLDG 420

Wood and Tile Mantels **Tile Floor and Wall Contractors**
 Portable Grates, Andirons, Fenders, Fire Sets
QUEEN MANTEL & TILE CO.
 56 W. MITCHELL STREET **PHONE MAIN 681**

- LYONS** 1156
- « Lizzie (c), cook 706 N Boulevard, r 4 Woodrow pl
 - « Mary, widow Edward O, bds 6 Mims
 - « Middleton W, contractor, r 490 Whitehall
 - « Monroe (c), laborer, r 210 Jonesboro rd
 - « Nannie L, widow John T, r 279 Formwalt
 - « Nettie Miss, nurse Davis-Fischer San, r 25 E Linden av
 - « Oscar (c), mach Ga Cotton Oil Co, r 20 Clifton av
 - « Patrick, billiards and pool 418 Decatur, r 392 S Pryor
 - « Robert (c), driver Ed Matthews Co, r 117 Mangum
 - « Rosa Miss, opr Bell Tel Co, r 279 Formwalt
 - « Susie (c), laundress, r 91-A Robbins
 - « Theo (c), butler 196 St Charles Av, r rear same
 - « Thomas P, mach Sou Ry, r 279 Formwalt
 - « William, laborer, r 2 Drummond
- Lyric Theatre The, H C Fourton mgr, 40 Carnegie pl
 Lythgoe G Bert (Jenkins & Lythgoe), r 108 N Jackson

MILK MAID BREAD

Is made with milk and specially selected flour, it's good—ask your grocer for it.

ATLANTA BAKING CO.

83 Mangum St,
 Phone Main 2564

See the Yellow Section in the Front of the Book

WALKER ROOFING CO.
 We will roof anything, anywhere, with any material, at any time, and do it right.
 273 Marietta Street Phone M 4075 Atl. 637

THE STRAND
 "THE HOUSE OF QUALITY"

Always the Best in—
 Pictures
 Music
 Service
 Ventilation

The Home of Refinement
 56 PEACHTREE STREET

LIME Builders' Supplies of All Kinds
 lvy 483 Main 923 Atlanta 203--285
SCIPLE SONS, 1101-2-3 Third National Bank Bldg.

THIS IS THE 1916 ATLANTA CITY DIRECTORY

Organized 1871 : RICHMOND, VA.

Has won the hearty approval and active support of the people by its promptness and fair dealing during its FORTY-FIVE years of successful operation.

A. W. JACKSON, General Agent, Rooms 1032-1033 Healey Bldg., ATLANTA, GA.

1157

M

- Mabee Almon, driver, r 188 Courtland
- Mabels Wallace (c), shoemkr, r 5 McGruder
- Mabers W L, engineer Sou Ry, r 156 Venable
- Mabett Mamel Miss, music teacher 18 Park, r same
- Mable Clo Miss, teacher Ormewood School, r Decatur, Ga
 - « John A, clerk Royal Ins Co (Lim), r 51 Houston
 - « Lella Miss, teacher Forrest Av Sch, r Decatur, Ga
 - « Mattie L, widow John, r 26 S Howard, Kirkwood
 - « Mattie L (c), domestic, r 91 Terry
- Mabry Addle Miss, sislady Keely Co, r R F D No 2
 - « Charles T, clerk R M S, r 134 La France
 - « Clara Miss, clerk, r 230 Oakland av
 - « E Spear, linotype opr Atl Journal
 - « Fred T, clerk M P Baldwin, r 205 Ormond
 - « George T, r 230 Oakland av
 - « Harry, clerk, r 81 Beecher
 - « James, stenographer, r 294 Central av
 - « James A, flagman, r 401 S Boulevard
 - « Lilly Miss, seamstress Keely Co, r R F D No 2
 - « Ludie Mrs, clerk C B Myers Const Co, r 741 Marietta
 - « Maria, widow George W, housekeeper 69 Connally, r same
 - « Matthews (c), lab Waterwks, r 75-A Bell
 - « Mitchell (c), presser Harwell Dry Clg & Press Club, r 154 Auburn
 - « Ralph, trimmer Gate City Coffin Co, r 37 Fulton
- Mabson Andrew (c), butler 639 Peachtree, r 188 Houston
- Macaulay Cruger, clerk Atl Journal
 - « Edgar M, slsmn F E Macaulay, r 970 Glennwood av
 - « Frederick E, carpets 713 Temple Court bldg, r 970 Glennwood av

**Have Your Doctor
Phone Us Your
Prescriptions**

COURSEY & MUNN
DRUGGISTS
29 Marietta St., Cor. Broad

- « Lizzie J Miss, auditor Atl Journal
- Macaulay, see also McCaulay
- Maccabees The, J C Bartram state comdr, 228 Richardson
- MacCarthy Dennis E, sales mgr, r 22 Virginia cir
- Macdonald Annie, widow Henry J, r 54 Juniper
- MacDonald Dalsy Miss, r 207 Westminster dr
 - « Gail Miss, nurse Wesley M Hosp, a 129 Courtland
 - « John K, with Trust Co of Ga, r 207 Westminster dr
 - « John K Jr, lawyer 507 Connally bldg, r 20 Greenwich
 - « Robert J, manager Quaker Oats Co, r 88 Drewry
 - « Thomas J, steno Sou Adjustment Bureau, r Peachtree Inn
 - « William J, brickmason, r 291 Central av
- MacDonald, see also McDonald
- MacDougald Alexander, lawyer 620 Empire bldg, r 87 E 15th
 - « Daniel (King & Spalding), r 87 E 15th
 - « Emily C, widow William A, r 87 E 15th
- MacEachron J Reginald (J Reginald Mac Eachron & Co), r 124 Ivy
 - « J Reginald Jr, tariff clk 501 Sou Ry bldg, r 269 Glenn
 - « J Reginald & Co (J Reginald Mac Eachron), archit 308 Walton bldg
- MacEwen John, supt Destructor Co, r 301 Gordon
- MacGregor Belinda, widow Malcolm, r 120 Copenhill av
 - « Clementine Miss, teacher Washington Seminary, r 120 Copenhill
 - « Margaret Miss, artist, r 120 Copenhill av
- Machen Hallie W (c), contractor 15 Mayson & Turner rd, r same
- Machin Frederick H, moved to Birmingham, Ala
- MacIntyre Daniel I (Haas & MacIntyre), r Peachtree rd
 - « Daniel I Jr (Haas & MacIntyre), r New York City
- MacIntyre, see also McIntyre
- Mack Aima, widow John, r 16 Kennesaw av
 - « Annie (c), laundress, r 66-A Jonesboro rd
 - « Arthur J, mgr Proctor Coal Co, r 153 Ivy
 - « Clara B Miss, nurse Piedmont San, r 255 Capitol av
 - « Edith (c), cook 435 Euclid av, r Merritts av
 - « Herman (c), lab C of Ga Ry, r 118 Mildred

THIS IS THE 1916 ATLANTA CITY DIRECTORY

SEND HER A BOX OF
Milroy's CANDY
ATLANTA
IT WILL MAKE PEACE FOR YOU
PHONE IVY 1766 148 PEACHTREE

**TAXI
CABS
—
CALL**



**PHONE
IVY
322
AND
4051
ATLANTA
3660**

**TOURING CARS
LIMOUSINES
HORSE CABS
LANDAUS
EXCELSIOR
AUTO CO.**

**HINCHCLIFFE &
WILSON, Props.**

8 Luckie St.

ALEXANDER-SEEWALD CO.
THE BEST OF EVERYTING FOR THE AUTO
58 N. PRYOR PHONES IVY 4851 and 8451

AD&H.L.SMITH
TENTS & AWNINGS
136 1/2 MARIETTA ST
IF ITS MADE OF CANVAS WE CAN MAKE IT

BOTH PHONES
BELL 2400
ATL 1606

Also Dalton, Ga.
Birmingham, Ala.
Chattanooga, Tenn.

BARCLAY & BRANDON CO.

FUNERAL DIRECTORS

246 IVY STREET.
Both Phones Ivy 788
G. H. BRANDON, PRES. R. M. BRANDON, V.-PRES. J. W. AWTRY, SEC. & TREAS.

- MACK** 1158
- « John (c), housecleaner, r 345 1/2 N Butler
 - « Juliette Miss, steno The H D Watts Co, r Imperial Hotel
 - « Lillian Miss, cook 500 N Jackson, r same
 - « Lloyd (c), chauffeur Forest Adair, r 184 Markham
 - « Lucile (c), laundress, r 32 Humphries
 - « Malinda (c), cook 95 Cleburne av, r rear 388 Euclid av
 - « Marshall (c), lab Amer Can Co, r 283 1/2 Magnolia
 - « Nannie (c), nurse 1010 Ponce de Leon av, r rear same
 - « Nolan (c), fireman Hotel Ansley, r 192 E Merritts av
 - « Pearl (c), r 70 Markham
- MACK SIGN CO.** Millard McGrath propr, 34 1/2 Marietta, good signs painted anywhere, phone Ivy 182 (see side lines)
- « Solomon, meat cutter Buehler Bros, r 135 Killian
 - « William (c), laborer Sou Wheel Co
 - « William, lab Atl Whse Co, r 30 Fortune
 - « William (c), painter, r 152 Houston
 - « Willie (c), laborer, r 71 Wells
- Mackay Charles D, sec Subsidiary Co 315 Sou Ry bldg, r 15 Druid pl
MacKenzie Carmen Mrs, steno bkpr W A James, r 94 W Peachtree
Mackey Abner (c), porter Geo Coigus, r East Point
- « Alice May Miss, teacher Geo W Adair Sch, r 2525 Peachtree rd
 - « Benjamin (c), lab, r 115 Rockwell
 - « Fannie J, widow James M, r 427 Simpson
 - « F Raymond, laundryman Robinson Shirt Co, r 144 Walton
 - « Frederick, works Metzger Mattress Co, r 427 Simpson
 - « George W, asst phys director Y M C A, r Y M C A bldg
 - « Hattie (c), cook, r 13 Woodruff pl
 - « John C, decorator M Rich
 - « J Carl, works Metzger Mattress Co, r 427 Simpson
 - « Katherine, widow Oscar S, r 2525 Peachtree rd
 - « Oscar S, clerk S E Frt Assn, r 859 W Peachtree
 - « Raymond, presser, rms 144 Walton
 - « Samuel J, grocer 103 Bellwood av, r same

RICHARDSON PLUMBING & HEATING CO.
CONTRACTING AND REPAIRING SERVICE
58 SOUTH FORSYTH ST.

PHONE MAIN 8

BELCHER HEATING & PLUMBING CO.

PHONE IVY 6570 FOR QUICK SERVICE
44 FAIRLIE STREET

- « William E, shipping clerk, r 38 Rankin
 - « William J Jr, electrotyper Ruralist Press, r 95 William
- Mackey, see also McKay
Mackfryer Mack (c), barber, r 16 Valentine
Mackie Joseph W B, conductor, r 41 S McDaniel
- « Robert B, contractor, r 45 Trinity av
- MacKinnon Donald T (Montgomery & MacKinnon), r 788 Piedmont av
Mackle Construction Co. F E Mackle pres, 809 Grant bldg
- « Francis E, pres Mackle Construction Co, r 462 St Charles av
 - « James M, r 705 Highland av
- Macklin Edward S, teacher Tech High School, r 127 Linwood av
- « Osburn (c), lab, r 244 W Fair
 - « Robert, steelwkr A Tufts
 - « Roy (c), asst Picard-Law Co, r 244 W Fair
- MacKnight Frederick E, ins engr 1205 Empire bldg, r 53 E 9th
« J A, collector Pittsburgh Pl Glass Co, r 93 E Baker
- « James A Mrs, r 115 Forrest av
- MacKoul John, driver W MacKoul, r 228 1/2 Decatur
« William, grocer 186 Decatur, r 12 1/2 Butler
- Macks Henrietta Miss, steno Harry W Belfor, r 84 Windsor
- « Julius C (Hirschberg Co), r 218 Washington
- Macks Morris, lawyer 1005 Atlanta Nat Bk bldg, r 84 Windsor
« Virginia F Mrs, steno 615 Empire bldg, r 84 Windsor
- MacLagan Robert W, office mgr Adder Mach Co, r 571 N Boulevard
Macmillan Co The (New York), F N Holman mgr, publishers 1322 Hurt bldg
- « John K, sec-treas Ga Tract Society, r 169 Bryan
 - « Margaret J, widow Thomas S, bds 41 Virginia cir
 - « Violet Miss, r 169 Bryan
- Macmurphy Charles A, grocer 228 Whitehall, r same
« J Laurence, grocer 3 W Fair, r 7 Castleberry
- Macnamara George R, manager, r 647 N Jackson
Macon, Dublin & Savannah R R, E G Tucker coml agt, 809 3rd Nat Bk bldg
- « G H, r Confederate Soldiers Home
 - « Louis W (c), elevatorman, r 230 Piedmont av

L. Y. CARTER, Contractor, Manufacturer of Store and Office - Fixtures
21 PETERS ST. All Kinds of Carpenter and Repair Work PHONES } Office, Bell Main 1661 Residence, Main 1771

THIS IS THE 1916 ATLANTA CITY DIRECTORY

J. A. FISCHER CONTRACTOR and BUILDER

1516 HEALEY BLDG. "I build good houses" Phone Ivy 578

SPECIFY
"All Fruit Flavors"
THE SANDWICH OF FLAVOR
SERVED AT ALL SODA FOUNTAINS

MACON

1159

- « Robert E. switchman, r 199 Hunnicutt
- MacRae Thomas, clerk R M S, r 50 Brookline
- MacRae, see also McCrea
- Macroyce Carrle (c), laundress, r 445 S McDaniel
- Macsas George (All Ice Cream Parlor), r 148-A S Pryor
- MACVICAR HOSPITAL** (c), the best negro hospital in Atlanta, under management of Spelman Seminary, 77 Leonard
- Macy Court Apartments, 793 Piedmont av
- « John H, pres Automobile Tire & Serv Co, r 793 Piedmont av
- « Lydia M, widow Frank A, r 73 Bedford pl
- Madaris Elizabeth Miss, steno Overland Southern Auto Co, r 41 Hood
- « George W, r 41 Hood
- Madden Buck (c), chauffeur, r 11-B Ehrle
- « Grover, laborer, r 24 Carroll
- « James (c), driver Thomas & Harville Coal Co, r 134 Thurmond
- « James (c), porter, r 130 Thurmond
- « John S, guard U S Pen, r McDonough rd
- « John T, salesman Atlanta Plow Co, r Decatur, Ga
- « J W, flagman Sou Ry
- « Louise Miss, asst Dr J V Pierson, r College Park, Ga
- « Mary (c), laundress, r 14 Martin av
- « P, laborer Atl Whse Co
- « William (c), brickmason, r 40 Jonesboro rd
- Maddison Isabell, widow Alfred, r Oakhurst
- « Mary (c), maid, r 66 N Jackson
- Maddox Annie (c), cook 131 Moreland av, r rear same
- « Annie (c), laundress, r 75 Thirkfield
- « Arthur, clerk L O Nichols, r 178 Hampton
- « B William, grocer 46 Kirkwood av, r same
- « Byron, motorman Ga Ry & Power Co, r 626 Capitol av
- « Carl, r 141 Highland av
- « Charles, meat cutter Wolfshimer Market Co, r 171 S Forsyth
- « Charles (c), lab, r 416 Martin

W. S. DUNCAN CO. Both Phones M. 1616

FLOUR, GRAIN, HAY AND FEED. 18 S. Butler St., Cor. Georgia R. R.

- « Charles B, conductor, r 68 Hayden
- « Charles F Dr, r 158 Windsor
- « Charles J, lab, r 56 Lee
- « Charles T, policeman, r 35 Piedmont pl
- « Charles T, st car conductor, r 5 Bryan
- « Cicero D, lawyer 520 Peters bldg, r 78 Moreland av
- « Coffee Co, H E Maddox pres, roasters 207 Whitehall
- « Columbus (c), porter Atl Terminal Co, r 515 W Mitchell
- « Cone M (C M Maddox Co), r 42 Briarcliff rd
- « Cone M Co (C M Maddox), whol grocers 274 Peters
- « Crawford, salesman, r 212 Euclid av
- « C J Mrs, prin Moreland Av School, r 16 Daley av
- « Dalier Mrs, r 27 Summitt av
- « Dean G, lab, r 206 Grove
- « Dennis (c), porter, r 68 Thayer av
- « Dexter L, foreman, r 360 Glennwood av
- « Dora Miss, opr Bel Tel Co, r 205 Cooper
- « Duncan (c), stoker Atl Gas Lt Co, r 358 Chestnut
- « D S, turner Atl Steel Co
- « Edward (c), driver 485 Ponce de Leon av, r 269 Williams
- « Emory W, city salesman, r 291 S Boulevard
- « Ernest J, machinist, r 178 Hampton
- « Erastus C, st car motorman, r Stone Mountain, Ga
- « E Quincy, clerk R C Bone, r 274 S Boulevard
- « Eugenia, widow Joseph G, r 174 Venable
- « Fannie E, widow George J, r 178 Hampton
- « George (c), dining car porter, r 118 Clarke
- « George (c), porter E E Limbaugh, r 409 Butler
- « George R, trav slsmn Beck & Gregg Co, r 99 E Merritts av
- « Georgia V Mrs, moved to Chattanooga, Tenn
- « Glennie May Miss, r 81½ S Broad
- « Grocery Co (H W Maddox and W H Hamilton), 199 Peachtree
- « Grover C, engr Engine Co No 16, r 212 Luckie
- « Guy, painter, r 161 McAfee

Edward D. Clarkson Insurance Agency

A B S O L U T E P R O T E C T I O N
WHAT WILL HAPPEN TO-MORROW ?
TALK TO US ABOUT PROTECTION TODAY
1108 EMPIRE BUILDING

THIS IS THE 1916 ATLANTA CITY DIRECTORY

Everything Man Wears Daniel Bros. Co. 45 - 47 - 49 Peachtree Street

Phone Ivy 3481

THOMAS. I.
LYNCH

INSURANCE
OF

ALL KINDS.
AND LOANS.

1301 EMPIRE

BLDG.

PHONE

1V Y

2R32

MARK NABORS & CO.
MOTOR TRUCK SPECIALISTS ⁵⁰⁶ WHITEHALL Phone M 529

- MADDOX 1160
- « G Allen, city detective, r 57 Oak Hill av
 - « G Americus, sergeant police, r 14 Pierce
 - « Henry E, pres Maddox Coffee Co, r 15 Howard
 - « Henry M, contractor grading, r 63 Howell Mill rd
 - « Herskel W (Maddox Grocery Co), r 289 Crumley
 - « Hortense Miss, clk The B F Goodrich Co, r 155 W Alexander
 - « James (c), street sweeper, r 143 E Baker
 - « James, farmer, r 37 Richardson
 - « James A, advertising man, r 212 Euclid av
 - « James W, carpenter, r 261 Cooper
 - « James W, grading contractor, r 63 Howell Mill rd
 - « Janiras A, watchman, r 107 Ridge av
 - « Jesse, clerk, r 178 Hampton
 - « John (c), lab Sanitary Dept, r 143 E Baker
 - « John (c), lab Sou Wheel Co, r 360 Chestnut
 - « John (c), porter Oppenheim Cigar Co, r 360 Chestnut
 - « John E, guard State Capitol, r Marietta, Ga
 - « John H (c) (Maddox & Williams, r 119 Curran
 - « John H (c), painter, r 73 Randolph
 - « John H, real est 213 Empire bldg, r 212 Euclid av
 - « John H Jr, adv solr Atl Journal, r 212 Euclid av
 - « John L, died Feb 11, 1915, aged 73, r Soldiers Home
 - « John S (c), drayman, r 199 E Harris
 - « John T, r 162 McAfee
 - « John T, laborer, r 56 Bryan
 - « Joseph A, solicitor Constitution, r 212 Euclid av
 - « Joseph W, carpenter, r 93 Wellington av
 - « Julian E, fireman Engine Co No 12, r 3S Lake av
 - « Julian E, moved to Bainbridge, Ga
 - « Lee (c), r 446 S McDaniel
 - « Lela (c), laundress, r 288 Walnut
 - « Lela (c), cook, r 17S N Butler
 - « Lila B Mrs, seamstress Monarch Overall Co, r 161 McAfee

FOR
ANYTHING
IN THE
PRINTING
LINE



GET OUR PRICES

Barker-Bevil
Agency

19-21 Peters St.

Phone Main 4623-J

MORROW TRANSFER & STORAGE COMPANY

WE STORE AND HAUL ANYTHING

Phones BELL M-4355
ATLANTA 137

- « Lina, cook, r 55-A Bradley
- « Lizzie Miss, r 158 Windsor
- « Lorena P, widow Caleb J, 241 Candler
- « Lucy Mrs, r 287 Central av
- « Malinda (c), laundress, r 188 Martin
- « Marion, lab, r 150 Grove
- « Marshall (c), lab Atl Whse Co, r 284 Piedmont
- « Matilda, widow John, smstr M Rich, r 47 E Mitchell
- « Maude J, widow John C, r 4 Howard
- « Nannie (c), nurse, r 188 Martin
- « Newton (c), messenger, r 65 Hubbard
- « Nolan H, slsmn W J Dabney Implement Co, r S Atlanta
- « Paul C, clerk, r 163 Stewart av
- « Phyllis (c), laundress, r 26-A Battle
- « Richard E, nurseryman, r 700 S Pryor
- « MADDOX ROBERT F, v-pres Am Natl Bk, r Pace's Ferry rd
- « Robert L, clerk Marcus Loeb & Co, r 700 S Pryor
- « Robert N, bkkpr Friedman Mfg Co, r 53 W Baker
- « Roy, clerk A G Allen, r 174 Venable
- « -Rucker Co, G A Nicolson pres, cotton 1004 3d Nat Bk bldg
- « Sallie M, widow H Columbus, r 144 Gilmer
- « Samuel T, fire ins 1205 Empire bldg, r 339 N Boulevard rd
- « Smith S (c), barber S E Pace (c), r 129 S McDaniel
- « Susan (c), maid C L Gately, r rear 960 Peachtree
- « Thomas, driver City Prison, r 56 Bryan
- « Thomas (c), fireman Candler bldg, r 155 Houston
- « Thomas E, switchman, r 143 Bellwood av
- « Thomas L, machinist, r 112 Curran
- « Viola Miss, r 5 Robson pl, Kirkwood
- « Virgil S, insurance, r 54 Highland view
- « Walter (c), porter Abbott Furn Co, r 16 Magnolia pl
- « Walton M, agt Ind L & H Ins Co, r College Pk
- « Wendell H, traveler, r 289 Crumley
- « William A, bkkpr Maddox-Rucker Co, r 3S Haralson av

Reeves Machine Co.

105 SOUTH FORSYTH STREET
Phone Bell M 1085 Night Call M 4506-J

Builders of Special Machinery
Repair Work of Every Description
Gear Work and Auto Parts Our
Specialty. Ornamental Brass Work.

THIS IS THE 1916 ATLANTA CITY DIRECTORY

AUTO TIRES

COMPLETE LINE OF ACCESSORIES
ALEXANDER-SEEWALD CO.
 58 N. Pryor Phones 1. 4851 and 1. 8451

It's a Good
 LAUNDRY
Excelsior
 PHONE IVY 3171

THIS IS THE 1916 ATLANTA CITY DIRECTORY

MADDOX

- « William C, contractor, r 18 Arnold
- « William I, mgr Maddox Coffee Co, r 4 Howard
- « William K, caller N C & St L Ry, r 68 Hayden
- « & Williams (c) (J H and J M), repair shop 28 Peters
- Maddux Carrie Miss, clerk, r 155 W Alexander
- « Henry E, F S Stewart Co, r 15 Josephine
- « Hubert, r 155 W Alexander
- « John W, bkpr, r 105 Highland av
- « Patrick H, merchant, r 105 Highland av
- « Reuben C, r 155 W Alexander
- Madison Hilliard (c), chauffeur J E Murphy, rear 979 Peachtree
- « James W Dr (c), 178½ Auburn av, r 342 McDaniel
- « Mattie (c), laundress, r 110 Robbins
- « Milledge, soda clerk Benjamin-Ozburn Co, r 224 E Fair
- « Peter (c), cook, r 198-A E Linden av
- « William (c), dry cleaner, r 177 Randolph
- Madison, see also Mattison
- Maecker Arthur J, clerk P O, r 54 E Alexander
- Maeger Charles A, molder, r 1001 Gordon rd
- « Richard C, horse trader, r 999 Gordon rd
- Maerty Catherine Miss, cashr Piedmont Hotel, r same
- Maffett Albert O, stationery engr, r 90 Simpson
- « Callie Miss, saleslady, r 90 Simpson
- « Carl L, r 21 Desota av
- « Fletcher E, mgr Dodge Bros Motor Co, r 67 Dill av
- « James M, v-pres Foote's Trunk & Bag Factory, r 149-A Cherokee av
- « Mary, widow Robert J, r 67 Dill av
- « May Miss, dressmkr 90 Simpson, r same
- « Myrtus, moved to Flowery Branch, Ga
- « Olen P, stationery dept, r 30 Sells av
- « Talmadge M, carpenter Willingham Tift Lbr Co, r 59 Kendall
- Maffett, see also Moffett
- Magbee Fred C, mechanic, r 293 Windsor

CORRECT SOCIETY STATIONERY ALSO LATEST BOOKS AND THINGS
SOLE BOOK CO.
 85 WHITEHALL ST.
 PHONE 482

- « Guy A, driver Guthman Ldry Co, r 105 Bryan
- « Harry, bkpr Georgia News Co, r 148 Atlanta av
- « Lella A, widow Milton, r 148 Atlanta av
- « Sophie L Miss, steno Georgia News Co, r 148 Atlanta av
- « Thomas G, driver, r 105 Bryan
- Magby George W (c), barber R V Richardson, r 330 Marietta
- Magee Chester F, clerk Swift & Co, r Y-M C A bldg
- « Daisy Miss, elementary supt Ga Sunday S Assn, r 113 Capitol sq
- « James (c), lab Sanitary Dept, r 84 Hulsey
- « Remus B, mechanic Union Lbr & Box Mfg Co, r 167 Stewart av
- « William D, tinner, rms 315½ Peters
- Magee, see also McGee and Megee
- Magers Florence E, widow Joseph W, r 97 Ivy
- Magill James A, special agent, r 84 E North av
- « LaFayette J, v-pres Atl Hosiery Mill, r 24 Fredrica
- « Margaret Miss, r 87 Washington
- « Mary E, wid James A, r 87 Washington
- « Richardson A (Bean & Magill), r 562 Spring
- « Samuel A, pres Atl Hosiery Mills, r 155 Ivy
- Maginnis James E, trav slsmn, r 98 Brookline
- Magnolia Milk Depot, H W Weaver prop, 52 Grant
- « Pharmacy (W H Burns), 524 Decatur
- MAGNOLIA STOVE & RANGE CO**, G M White genl mgr, 291-293 Edge-wood av
- Magnus Metal Co, F E Beale mgr, 870 S Pryor
- Magruder L L, r Y M C A bldg
- « Mabel E, clerk Retail Credit Co, r 214 Gordon
- « Millard R, news editor Georgian, r Decatur, Ga
- « Ralph J, clerk GunterWatkins Drug Co, r 380 N Jackson
- « Roy E, clerk 101 Whitehall, r Kirkwood, Ga
- « William P, contractor, r 380 N Jackson
- « William S, contractor, r 380 N Jackson
- Maguire George T, mechanic, r 562 Flat Shoals av
- « Kate Mrs, steno State Eutomologist, Capitol

CARLTON SHOE & CLOTHING CO.

ALWAYS GIVE
 COURTEOUS, PROMPT
 AND EFFICIENT
 SERVICE AND
 SELL HIGH GRADE

CLOTHING
 SHIRTS
 SHOES
 HATS and
 Furnishings

WE MAKE A
 SPECIALTY OF
 MISSES'
 AND
 CHILDREN'S
 SHOES
36

WHITEHALL ST.

Phone M 242
 Atlanta Phone 427

BOOKHAMMER HAIR DRESSING PARLOR
 Chiropody, Manicure, Massage and Scalp Treatment
 48 1-2 Whitehall Street Phones Main 214 and 215

**THE THIEL
DETECTIVE SERVICE
CO**
OFFICES IN ALL
PRINCIPAL CITIES
OF UNITED STATES
CANADA & MEXICO
PHONES
OFFICE IVY-4041
RES. W-535 J
302
TRUST CO.
OF GA.
BLDG.

HOUSE PAINTERS
OUR WORK IS OUR BEST AD.

FRIDDELL BROS
107 N. PRYOR STREET
Opp. Candler Bldg. PHONE IVY 45

1162

- Maguire, see also McGuire
 Magulias Nicholas, fruit, r 137 Williams
 Mahaffey A Wilson, stereotyper, r 488 Central av
 « James, motorman, r 216 McDonough rd
 « Richard B, clothing renovator 345 Grant, r 73 Augusta av
 Mahaffey, see also Mchaffey
 Mahan Ella, widow Michael, r 514 Pulliam
 « Harrison (c), drayman, r 136 Electric av
 « M Herbert, clerk Sou Ry, r 514 Pulliam
 « William W, solicitor, rms 40 Bartow
 Maher Ellen R Miss, milliner C & C Rosebaum, r 62 Woodward av
 « Mary W Miss, slsldy 66 Whitehall, r 62 Woodward av
 « Walter D, accountant S A L Ry shop, r 98 Washington
 Mahlar J A Prof, dancing teacher, r Peachtree Inn
 Mahle James J, pressman J P Stevens Eng Co, r Forrest Park, Ga
 Mahon Marjorie I Miss, sec Columbian Nat Life Ins Co, r 635 Holderness
 « Thomas G, r 635 Holderness
 Mahone Ella (c), r 28 Mechanic
 Mahoney James E, tel opr, r 267 Central av
 « Joseph A (Mahoney & Manry), r 142 Peachtree cir
 « Marie H Mrs, teacher Battle Hill Sch, bds 409 Peachtree
 « Wm C, slsmn Atl Cadillac Co, r 300 E 5th
MAHONEY & MANRY (J A Mahoney, W F Manry Jr), tailors 97 1/2
 Peachtree
 Mahry Emory S, r 241 Grant
 Mahs Alois, machinist Sou Ry, r 175 N Whitefoord av
 « Frank X, coppersmith N C & St L Ry, r 64 Waddell
 « George C, clerk 23 Whitehall, r 64 Waddell
 Mahuren B Wayne, ice cream mkr Jessup & Antrim, r 199 Courtland
 Maier Albert D, trav slsmn, r 64-C E Baker
 « Bertram (Maier & Edelmann), r 36 E Georgia av
 « Herman A, pres Maier & Berkele (Inc), r 744 W Peachtree

AUTO GOLDIN'S HARNESS FACTORY

PROMPT AND EFFICIENT WORKMANSHIP

Phone M 163
130-132 Marietta St.

Tops Recovered
Upholstering
for the Auto



Mason & Hamlin Pianos
Conover and Kingsbury
Pianos. Victor Records
Sheet Music. Carola
Inner Players

Cable Piano Co.

South's Largest Music House
82-84 N. BROAD ST.
Phones: Ivy 8700-8701-7297 Atlanta 1073

- MAIER J JACOB** (Knox & Maier Co), r Poe dr
 « Phillip, upholsterer 66 Whitehall, r 187 Fowler
 « Willis P, central office man Bell Tel Co, r 64-C E Baker
MAIER & BERKELE (Inc), H A Maier pres, F J Paxon v-pres, J T
 Fleming sec-treas, jewelers 31 Whitehall
 « & Edelmann (B Maier, F J Edelmann), jewelers 34 Marietta
 Maile Casper, r 93 E Baker
 Mailey Henry, electrician, r 99 Ormond
 « Irene R, widow Luther T, r 8 Elbridge dr
 « Joseph, clerk Armour Fert Wks, r 54 Hayden
 « Joseph W, adv mgr, bds S Elbridge dr
 Maille H J, r Decatur, Ga
 Mailner Louis A, r Capitol av
 Maine Flipper (c), maid, r 98 Yonge
 Mainer Roy, asst opr Ga Ry & P Co, r Mainer's Sta
 Maisler Morris, grocer 361 W North av, r 359 W North av
 Majestic Hotel, J Lee Barnes prop, 197 Peachtree
 « Market, W E Steadman prop, 16 Edgewood av
 « Shoe Rep Co, E Etourial mgr, 201 Peachtree
 Major Albert C, cashier W U Tel Co, r 65 W 14th
 « C L, trav slsmn Armour & Co
 « Frank (c), packer Empire Furn Co, r 128 Martin
 « James C, r 273 E Fifth
 « Joseph E, tras slsmn Swift & Co Oil Mill, r 14-B W Baker
 « William H Rev, pastor Capitol av Bap Ch, r 437 Capitol av
 Majors C H Mrs, saleslady 66 Whitehall, r 324 W Peachtree
 « David (c), laborer, r 291-B Magnolia
 « Emory, lab, r 7 Coral pl
 Makin Willa E Miss, clk Sou States Life Ins Co, r 17 Garfield pl
 Makres George, clerk, r 318 Central av
 « Pete, soft drinks 318 Central av, r same
 Malchow Herman, pres American Bakeries Co, r Majestic Hotel
 Malcolm Edward M (c), cook Scherrer Lunch Room, r 132 Chestnut

SIGNS

Store Front Signs, Office and Window Lettering, Card
and Muslin Signs, Carved Wood and Electric Signs
Massengale Bulletin System
56 Edgewood Ave.
Phone Ivy 8740

THIS IS THE 1916 ATLANTA CITY DIRECTORY

CHAS. WM. BERNHARDT

CONTRACTOR AND BUILDER

195 1-2 MARIETTA ST.
Phone M 1692

WALTER BALLARD
OPTICAL COMPANY



MANUFACTURING
DISPENSING
REFRACTING
OPTICIANS
85 PEACHTREE ST
PHONE IVY 1173

MALCOLM

1163

- « Harry (c), porter Kimball Cigar & Soda Co
- « Hugh (c), orderly Grady Hospital, r 38 Drummond
- « Roscoe O, fitter Atl Gas Lt Co, r 71 E Mitchell
- « Stephen (c), porter Pullman Co, r 21 Clifford
- « Susie Miss, helper Norris (Inc), r 688 S Pryor
- « Thomas J, nightman Ga Ry & P Co, r 110 Simpson
- « Viola (c), laundress Charlie Joe, bds 258 Butler
- Malcom Arthur B, car repairer, r 412 S Moreland av
- « Clara (c), laundress, r 151-A Old Wheat
- « Fannie (c), laundress, r 63 Lovejoy
- « Rosa (c), laundress, r 219 Fraser
- « Wm F, ugr Adam Schaaf Inc, r 32 Houston
- Malcomb Frank (c), laborer, r 328 Fulton
- « Harry A, painter Fulton Metal Bed Mfg Co, r 688 S Pryor
- Malcome John T, policeman, r 725 Edgewood
- Maldin Mary C, widow Andrew, r 61 West End av
- Malger Charles M, moulder Atl Stove Wks
- Malheny Endora B, widow Hollis, r 168 Angier av
- Mallard James, student, r 61 E Third
- « Mary B Miss, r 117 Juniper
- « Sallie M, widow William, tchr Crew St Sch, r 117 Juniper
- « Wallace, r 242 Woodward av
- « William J, died Oct 15, 1914
- Mallek Isaac, r 373 Woodward av
- Mallinson Charles A, agt Metropolitan Life Ins Co, r 429 Courtland
- « Charles P, died April 14, 1915, aged 64, r 18 W Pine
- « M Mrs, milliner 66 Whitehall, r 429 Courtland
- Mallory Carrie T, widow Alonzo, died May 11, 1915
- « Fred (c), porter Excelsior Ldy
- « Harriet (c), laundress, r 56 George
- « Howard P, asst supt Sanitary Dept, r 247 Capitol av
- « John T, car repairer, r 5 Beryl
- « Leorus O, r 5 Beryl

NEW SOUTH RUBBER COMPANY
General Southern Distributors

249 PEACHTREE ST
Rubber Tires and Accessories for Every Service.
Phone Ivy 4564 Atl. 497
"MILES CHEAPER"

QUAKER TIRES

- « Lester H, mach Colcord Lbr Co, r 10 Shelton av
- « Myrte Miss, r 247 Capitol av
- « Myrtis L Miss, telephone opr State Capitol, r 152 Glennwood av
- « Sarah L Miss, steno S J Pridgen & Co, r 21 Currier
- Malloy Frank H, foreman Atl Woolen Mills, r 285 Whitehall
- « Robert, tailor Veltre & Harmon, r 266 E Fair
- Malone Albie W (J L Riley & Co), r 56 W 15th
- « Adolphus, salesman, r 188 Haynes
- « Amelia Miss, teacher English Av School, r 132 Lucile av
- « Carter (c), r 210 Fraser
- « Charlotte Miss, opr Bell Tel Co, r East Point, Ga
- « Drury P, solr Rauschenberg & Todd, r 118 Linwood av
- « Edward F, v-pres Cap City Tobacco Co, r 56 W 15th
- « E Kate Miss, stenographer, r 67 E Georgia av
- « Emma (c), r 244-A Piedmont av
- « Essie (c), nurse, r 127-A E Harris
- « Frank, mgr rents A F Liebman, r 67 E Georgia av
- « Frank L, died April 24, 1916, aged 45, r College Park, Ga
- « George (c), peddler 55 Welch, r same
- « Henry (c), waiter Peachtree Inn
- « James (c), waiter B P O E, r 127 E Harris
- « Jennie, widow Frederic C, r 124 Courtland
- « John (c), lab Morrow Transfer & Stor Co, r 417 S McDaniel
- « John N, tax assessor, r 34 Oakland rd
- « Joseph (c), r 71 Rockwell
- « J Riborn, lab, r 84 S Boulevard
- « Lottie (c), laundress, r 424 Davis
- « Lucille Miss, opr Bell Tel Co, r East Point, Ga
- « Lacy (c), laborer Atlanta Plow Co
- « Mary D Mrs, r 59 E Georgia av
- « Oliver (c), oiler Fulton Ice & Coal Co, r 195-S McDaniel
- « Ollie (c), bell boy Imperial Hotel
- « Owen N, mill mgr Son Cotton Oil Co, r 459 Peachtree
- « Pinky (c), laundress, r 17 Solomon

INSURANCE PROTECTION

FOR
Auto
Burglary
Liability
Health
Accident
Fire
Maximum Protection at
Minimum Cost

General Accident, Fire
and Life Assurance
Corporation, Ltd.

H. C. GEIGER, Gen. Agt.
307 Trust Co. of Ga. Bldg.
Phone Ivy 5158

THIS IS THE 1916 ATLANTA CITY DIRECTORY



THE BARRETT CO. *Tarvia*
Roofing and Paving Materials Office and Warehouse
292 Marietta St.
COAL TAR, CREOSOTE OIL, PITCH, PAINTS, ROOFINGS. Telephone M 2144

U.S. METAL WELDING CO.
AUTOMATIC WELDING
CAST IRON AND ALL METALS
AUTO MACHINERY PARTS WELDED
 Phone M. 3013 - 179 S. Forsyth St.

S. A. WILLIAMS LUMBER CO.

GOOD LUMBER AND ANYTHING THAT CAN BE MADE FROM IT
 OFFICE AND MILL: 254 ELLIOTT. Both Phones 328

- MALONE** 1164
 « Robert E, policeman, r 91 Kennedy
 « Sarah (c), laundress, r 417 S McDaniel
 « Sophie (c), nurse, r 46 Gemunden
 « Thomas R, gateman Atl Term Co, r 55 Nelson
 « Walter A, colr Chapman & Rabern, r 188 Haynes
 « Walter C, r 282 Glennwood av
 « William A, jeweler, r 190 Haynes
 « William S, branch mgr Sou Fruit Julip Co, r Oakhurst
 Malone see also Melone
 Maloney Georgia A, widow Joseph R, r 753 N Ashby
 « James H, r Chattahoochee av
 « Joseph A, lumber inspr Carolina Portland C Co, r 55 Mims
 Maloof Afefe F, dry goods 272 Decatur, r 192½ same
 « Allen, clerk C Maloof, r 176 Decatur
 « Charles S (C S Maloof & Co), r 413 E Fair
 « Clibe, grocer 176 Decatur, r same
 « C S & Co (Charles S, Simon), dry goods 184 Decatur
 « Lena Mrs, sislady C S Maloof & Co, r 413 E Fair
 « Mary Mrs, dry goods 194 Decatur, r 192½ same
 « Mendel, grocer 200 Decatur, r 170½ same
 « Simon A, died March 10, 1916, aged 71, r 413 E Fair
 « Wadaa S, moved to Rome, Ga
 Maloy Frank, supt of Woolen Mill, bds 283 Whitehall
 « John (c), fireman Sou Ry, r 185 McDaniel
 « Mary L (c), laundress, r 61-B Emmett
 « M (c), r 185 S McDaniel
 Malsby Co, J C Malsby pres, G G Shipp v-pres-treas, machinery, 438 Marietta
 « Georgia T Mrs, mngr Gluten Baking Co, r 40 Hurt
 « Harry I, slsmn J Ohlen & Sons Co, r 282 Rawson
 « Henrietta, widow John D, r 84 E North av
 « Julius C, pres Malsby Co, r River car line
 Malthaner J Frederick, chf engr Atl Tel & T Co, r 498 Euclid av
 Mamos Harry, soda clerk 2 Luckie, r 125 Ivy

**We Move
 and Store**

**We Pack
 and Ship**

**PAISLEY
 Transfer &**

**Storage
 Company**

**J. A. PAISLEY
 Manager**

**We Employ only
 Experienced
 White
 Help**

**Office and
 Warehouse**

23 Peters St.

Bell M 2558

Atlanta 5314

POWER FOR EVERY PURPOSE

Georgia Railway & Power Co.

- Mamse Annie (c), domestic 16 E Linden, r rear same
MANAHAN MANNING W DR, 202 The Grand, r same, Bell Ivy 6285
 Manard, see Maynard
 Manassee Fannie Miss, r 108 E Georgia av
 « Julian, cashier Atl Journal, r 108 E Georgia av
 « Manuel, clerk Atl Journal, r 108 E Georgia av
 « Max, slsmn Davison-P Co, r 108 E Georgia av
 Manasseh Oscar G, clerk 501 Sou Ry bldg, r 345½ Peachtree
 « Pauline, widow Samuel, r 345½ Peachtree
 Mance Cornelius (c), porter C W Hatcher & Co
 Mandel Alexander, clerk Sou Ry, r 231 S Pryor
 « Caspar, merchant, r 261 Crumley
 « Dora Miss, clk Royal Ins Co (Lim), r 231 S Pryor
 « Emanuel, clerk, r 203 Rawson
 « Ernest, bkkpr Norris (Inc), r 69 Windsor
 « Morris, r 231 S Pryor
 « Rosa, steno Haas & MacIntyre, r 261 Crumley
 « Sam, grocer 509 Glenn, r 196 E Ga av
 Mandel, see also Mendel
 Mandle Abraham (A Mandle & Co), r 132 S Pryor
 « A & Co (A Mandle), meats 163 Peters
 Manders Cecil H, driver City Prison, r 728 E Fair
 « James A, guard City Prison, r 75 Berrean
 Mandiberg Harry A, grocer 384 Auburn av, r 380-A Auburn av
 Mane George (c), laborer, r 290-A Chapel
 Manen Samuel, peddler, r 97 Kelly
 Maner Delia Miss, smstrs Robinson Shirt Co, r Gilmore, Ga
 « Eva Miss, steno Beck & Gregg Hdw Co, r 115 Kennedy
 « Floyd, bed maker Atl Metal Bed Co, r Smyrna, Ga
 « F, groundman Ga Ry & P Co, r Smyrna, Ga
 « Grady M, cablehelper Bell Tel Co, r 82 Jett
 « Izetta, widow William, solderer Amer Can Co, r 152 Griffin
 « James B, elevator man, r 171 Kennedy
 « James L, watchman N C & St L Ry

SCIPLE SONS 1101-2-3 THIRD NATIONAL
CHEROKEE WALL PLASTER BANK BUILDING
 NONE SUPERIOR PHONES: (Ivy 483 M 923) All. 203--285

THIS IS THE 1916 ATLANTA CITY DIRECTORY

LIFE INSURANCE COMPANY OF VIRGINIA

Organized 1871 : RICHMOND, VA.

J. C. HOWARD, Superintendent

Rooms 519-525 Empire Building,

ATLANTA, GA. from 1 to 65 years of age.

Issues Industrial Policies
from \$12.50 to \$1,000.00
with Premiums Payable
WEEKLY on persons

BAYLIS
Office Equipment
CO.
15 BROAD ST.
PHONE M. 241

MANER

1165

- « Jennie Mrs. seamstress Gntham Ldry Co, r 105½ Davis
- « Joseph F, litter Atl Gas Lt Co, r 86 Greensferry av
- « Leer A, widow Henderson E, r 22 Tifton
- « Lemmie Miss, opr Enterprise Mfg Co, r 42 Kennedy
- « Ollie C, r 30 W 12th
- « Oscar E, st car motorman, r 556 Walnut
- « Pearl P, smstrs Robinson Shirt Co, r Gllmore, Ga
- « Perry L, carpenter, r 800 Marietta
- « Roy C, utility man Ga Ry & P Co, r Smyrna, Ga
- « William A Dr, 423½ Marietta, r 349 Luckie
- Manesse Herman, speeder, r 112 Jefferson
- « Hyman, hatmaker, r 138 Pulliam
- « Sallie (c), cook 520 Washington, r 423 Martin
- Manetta Isidoro, cook Capital City Club, r 90 Dodd av
- Mangen Nell, deslgner Am Enropean Art Glass Co, r 216 Courtland
- Manget James D Dr, 812 Hurt bldg, r 6 Angier pl
- « John A, cotton broker 614 Candler bldg, r 66 Wabash av
- Mangham Carrie (c), r 16 Peters
- « Charles (c), porter Consolidated F & Sup Co
- « Henry G, clerk 3rd Nat Bk, r 481 Capitol av
- « James J, real estate, r 645 W Peachtree
- « James W, accountant, r 481 Capitol av
- « John W, trav slsmn, r 645 W Peachtree
- « John W Jr, student, r 645 W Peachtree
- « J Douglas, clerk Westinghouse Lamp Co, r 645 W Peachtree
- « Joseph R, cashier A B & A Ry, r 152 Lawton
- « Samuel W, inspector, r 645 W Peachtree
- Mangum Alexander (c), r rear 11 Warner's av
- « C Wheeler, sheriff Fulton county, r the Tower
- « C Wheeler Jr, supt Excelsior Ldry, r the Tower
- « Florine (c), cook, rms 130½ Decatur
- « Frank (c), laborer, r 268 Rhodes
- « James T, propr Palace Hotel, r 50 Richardson

THOMAS
&
THOMAS
GENERAL
AGENTS

THIS IS THE 1916 ATLANTA CITY DIRECTORY

**YOUR
GROCER
SELLS**

Uncle Sam Bread

Ask For It
It's Always
Good
You Can
depend on it.

- « Jane (c), laundress, r 20 Davis
- « Joab O, hkkpr Red Rock Co, r The Tower
- « John (c), lab Atl Milling Co, r 24 Fraser
- « Laura (c), laundress, r 34 Grant
- « Mary E Mrs, r Peachtree rd
- « Mattie D Miss, prin Milton Av Sch, r 48 S Butler
- « Oliver (c), porter Ewing Bros, r 76 Johnston av
- « Robert G, stenog Gate City Coffin Co, r The Tower
- « Roxie S, wid John H, r 53 Simpson
- « Seaborn H (c), packer Gibson's Furn Exchange, r 345 Edgewood av
- « Taylor (c), lab, r 365 Chapel
- « Taylor (c), driver, r 63½ N Boulevard
- « William (c), packer Sterchi Furn & Car Co, r 14 Curran
- « William F, carpenter, r 46 Robbins
- « W N, switchman N C & St L Ry, r 46 Robbins
- Manhattan Fruit & Produce Co (James Cotsakis), 41 Central av
- « Life Ins Co (New York), 815 3rd Nat Bk bldg
- Manier F H, meter reader Atl Gas Light Co, r, 31 E Fair
- « James T, engr, r 576 Capitol av
- Manigault Mary (c), cook 271 E Tenth, r rear same
- Manigo Mose (c), driver, r 100 Yonge
- Manis Charles, cook Imperial Cafe, r 65½ W Mitchell
- « James, clerk George Brown, r 118 Courtland
- Maniscalthe Felice, huckster, r 110 Luckie
- Mankin S J, shipper Westinghouse Elec & Mfg Co, r 528 Peachtree
- Manley Alonzo H, st car conductor, r 18 Hugh
- « Carl C, clerk Atl Terminal Co, r 43 Franklin
- « Charley J (c), waiter Piedmont Driving Club, r 240 E Linden av
- « Eric, soda & cigars 101 S Forsyth, r 102½ same
- « Genie M, teacher public school, r 57 Rhodes
- « Ida (c), laundress, r 48 Tattnall
- « John (c), head waiter Hotel Ansley, r 371 S McDaniel
- « John T, clerk Swift & Co, r 458 Courtland
- « Robert H, salesman, r 500 Piedmont av

**ATLANTIC LIFE
INSURANCE CO.**

OF
**Richmond,
Va.**

1520-21
HEALEY BLDG.

E. A. BOSTROM MFG. CO.
MACHINISTS

290 Edgewood Ave.

Phone Ivy 4285

**MODELS AND
EXPERIMEN-
TAL WORK**

Phone Ivy
8526

PERRYMAN-BURSON Co.

TRUSSES, RUBBER GOODS
SURGICAL INSTRUMENTS
HOSPITAL SUPPLIES

109 N. PRYOR ST.
OPP.
CANDLER BLDG.

IVY
4434
\$

HORSE AND MULE HARNESS MILLINERY E. D. CRANE. CO
Saddlery and Repairing 53 S. Broad St. Phone M. 294

- MANLEY 1166
- « Sarah (c), laundress, r 17 Beckwith
 - « Wesley Doughty, pres Farmers & Traders Bank, r 65 E 14th
 - « William M, moved to Newnan, Ga
 - Manly Charles, window trimmer S H Kress & Co, r 79 De Sota av
 - Mann Adam C, butcher, r 217 Capitol av
 - « Addie (c), laundress, r 236-A E Glenn
 - « Alice Miss, r 36 Ormond
 - « Allie B Miss, teacher Girls High Sch, r 563 Capitol av
 - « Alonzo M, salesman, r 8 S Gordon
 - « Alfred W, fireman Sou Ry, r 15 Longley av
 - « Bros (W C Mann), blacksmith 20 Collins
 - « Charles F, tel operator, r 106 Williams
 - « David M, meat cutter Chelena & Cefalu, r 568 Lawton
 - « Earl R, pres Atlanta Antiseptic Co, r 15 W Harris
 - « Edward M, engr Sou Ry, r 298 Luckie
 - « Ella (c), laundress, r 352 S McDaniel
 - « George, millwright, r 16 Calhoun
 - « George N, grocer 20 Angier av, r 258 E Pine
 - « George T, policeman, r 11 Loomis
 - « Henrietta Miss, clerk 66 Whitehall, r East Point, Ga
 - « Herman C, butcher, r 217 Capitol av
 - « Holland (c), laborer, r 126 Glenn
 - « Howard N, soda dispenser, r 217 Capitol av
 - « H L, helper S R Ga Ry & P Co, r 82 Hunt
 - « Ira B Miss, saleslady M Rich, r Jonesboro, Ga
 - « James, timekeeper, r 71 Venable
 - « James H, clerk Pryor Hotel, r same
 - « Jennie (c), cook, r 405 Smith
 - « John (c), porter A B Pitts, r Matthews
 - « John F, foreman, r 45 Van Noy
 - « John T, East Point, Ga
 - « John W, finisher Sou Furn Co, r 284 E Hunter
 - « John W, salesman American Furn Co, r Colonial Hill, Ga

Insist on the All Star Label
The Best Neck-wear Made for Style and Service
Price 50c

FOR THE BEST IN GROCERIES Call KAMPER'S, Ivy 5000 494 Peachtree Street

- « Joseph, wire worker Atl Steel Co, r 146 Hampton
- « J A, r 172 Rawson
- « J N, slsmn Byrd Realty Co, r 172 Rawson
- « J Robert, ship clk Haverty Furniture Co, r 62 Williams
- « J T L, r Confederate Soldiers Home
- « J Zach, inspector, r 5 S Douglas, Kirkwood
- « Laura J, widow Robert J, r 563 Capitol av
- « Levi (c), driver M Rich, r 14 Middle
- « Lloyd G, sec to pres Ga Ry & P Co, r 136 N Moreland av
- « Louie F Miss, dressmkr 11 Loomis av, r same
- « Louis B, ad writer, r 95 W Peachtree pl
- « Louisa (c), laundress, r 236 Irwin
- « Lucius (c), butler, r 127 Piedmont av
- « Luther E, clerk Sou Bell Tel Co, r Hapeville, Ga
- « Marshall (c), laborer, r 238 Rhodes
- « Mary (c), laundress, r 357 Ira
- « Mary J Miss, r 11 Loomis av
- « Mattie A, widow John T, r 723 Gordon
- « Minnie M, widow Dr Daniel N, r 152 Lawton
- « Mittie Miss, r 36 Ormond
- « Nancy P, widow John, r 701 Gordon
- « Nellie D, widow John, music teacher, r 98 Plum
- « Neva Miss, seamstress J Frohsin, r 11 Loomis av
- « Ora Miss, saleslady 66 Whitehall, r Hapeville, Ga
- « Orien Q, asst stew Cap City Club, r 20 Orme
- « Robert J, died Dec 7, 1915, aged 76, r 563 Capitol av
- « Robert L, carpenter Atl Whse Co, r 205 Tift av
- « R E, switchman N C & St L Ry
- « Samuel, dry goods, r 10 Angier av
- « Samuel C, gang foreman Ga Ry & P Co, r 23 Clay
- « Samuel P, bkkpr Morrow Trans Co, r 309 Ormond
- « Thomas (c), barber, r 24 Trenholm
- « Thomas E, farmer, r 36 Ormond
- « Thomas M, carpenter, r 309 Ormond

FREE A Silk-Lisle pair of "NOTASEME" hose for man or woman, to every person buying a pair of shoes and saying they saw this advertisement. 18 years in Atlanta selling Good Shoes
JOHN LOW SMITH 18 W. MITCHELL ST.

THIS IS THE 1916 ATLANTA CITY DIRECTORY

WALLACE W. DANIEL, Genl. Agt.
PROVIDENT LIFE & TRUST CO., of Philadelphia
 3rd Floor Connally Bldg. Phone M 1986

BEAULLIEU & APPLEWHITE
BUILDING SUPPLIES

*Metal Weather Strips for
 Doors and Windows, to
 Save Cool and Keep out
 the Cold Weather*

**1317-3rd NATL.
 BANK BLDG
 IVY
 1754**

**OUR
 TRUNKS, BAGS
 AND CASES**

**MUST MAKE
 GOOD
 AND
 ARE BACKED
 BY OUR
 GUARANTEE
 THE
 ATLANTA
 TRUNK STORE
 SINCE
 1875**

**92 Whitehall St.
 Phone M 466**

THIS IS THE 1916 ATLANTA CITY DIRECTORY

- MANN** 1167
- « Walter H, slsmn Keely Co, r 563 Capitol av
 - « Wellington P, dentist Eberhart-Conway Co, r Kirkwood
 - « Wilber B, law clerk Tye, Peebles & Tye, r 567 Capitol av
 - « William (c), fireman, r 5 Bluff
 - « William (c), shoe shiner H Reese, r 236 Glenn
 - « William C (Mann Bros), r 71 Venable
 - « William J, wire drawer Atl Steel Co, r 146 Hampton
 - « Wylie T, carrier P O, r 60 Venable
- Manneely** Mattie Mrs, r 124 La France
- « Raymond S, r 124 La France
- Mannefeld** William H, mgr Florsheim Shoe Store Co, r 126 Ivy
- Manners** Robert, painter A C Miller & Co, r Smyrna, Ga
- Mannes** Cella Miss, steno Charles M Jackson, r 71 Crew
- Manning** Bennetta, widow George E, r 36 Plum
- « Charles C, cabinetmaker Atlanta W & I Nov Co, r 72 Jefferson
 - « Charles E, st car motorman, r Lakewood Heights
 - « Denison, chf clk I C R R, r 39 Currier
 - « Dennis J, r 277 E 5th
 - « Ernest E, mgr United Radiator Co, r 328 Cooper
 - « Eugene V D, clerk P O, r Kirkwood, Ga
 - « Fannie L Miss, clerk Atl Title Guarantee Co, r Kirkwood, Ga
 - « Frank J, Sou sales mgr, r 153 N Moreland av
 - « Frank S, clerk P O, r Kirkwood, Ga
 - « George, mess Prudential Blue Print Co, r 328 Cooper
 - « Gillie Miss, phone opr Empire Cotton Oil Co, r Lakewood Heights
 - « Hattie D, widow Lawrence, r 153 N Moreland av
 - « Henry A, general mgr, r 659 Washington
 - « Hunter A, clerk Nunnally Co, r East Point, Ga
 - « Irene Miss, steno Exide Battery Depots, r 328 Cooper
 - « James A, steno Ga Ry & P Co, r 449 Spring
 - « John A, engineer, r 132 Oakland av
 - « J Homer, r 294 Oak
 - « Luther A, r 132 Oakland av

BARFIELD

Atlanta's Newest and
 Most Sanitary Fish
 Market



COMPANY

41 E. ALABAMA ST.
 Phone M 1335
 Atlanta 1113

- « Mattie, widow Hayden B, r 190 Greenwich
 - « Mollie L Mrs, r 48 N Warren, Kirkwood
 - « Nancy E, widow Columbus A, r 328 Cooper
 - « Nellie Miss, steno Central Lmbr Co, r 328 Cooper
 - « Orie K, clerk Royal Ins Co (Lim), r 190 Greenwich av
 - « Roy W, clerk Jerome & Brown, r 190 Greenwich
 - « R L, r 67 Ella
 - « R T, moved to Cleveland, Ohio
 - « Wallace M, clerk Signet Shoe Shop, r 34 Sutherland dr
 - « Walter L, collector, r 195 Davis
 - « Walter M, plasterer, r 153 Strong
 - « William A, r 109 E Linden av
 - « William B, r 449 Spring
 - « W H, heater Atl Steel Co
 - « W L, blacksmith N C & St L R R
- Manoe** Elizabeth M, widow William, r 736 S Pryor
- « Frederick C, druggist 738 S Pryor, r 736 S Pryor
 - « J Robert, clerk, r 512 Capitol av
- Manord** Benjamin, st car motorman, r 192 W Fair
- Manos** George, clerk P Pappas, r 19 E Baker
- « Hyman, r 71 Crew
 - « James, market 110 Whitehall, r 62 Lee
 - « John, r 10 Central av
 - « Thomas, clerk D Kelly, r 98 Mill
 - « Victor, fruits 20 N Broad, r 296 Whitehall
- Manressa** Susie (c), nurse, r 55 N Fort
- Manry** Annie Miss, r 12 Fairview rd
- MANNY BROS & HESTON** (W F & J M Manry, W R Heston), fire insurance 812 Grant bldg
- « Chaudoin Dr, dentist 23½ W Mitchell, r 75 Mims
 - « Ethel B, widow Jesse M, r 70 Oak
 - « Jennie Miss, r 44 Virginia av
 - « William F (Manry Bros & Heston), r 12 Fairview rd
 - « Wm F Jr (Mahoney & Manry), r 67 E 15th

Home of Hart, Schaffner & Marx Clothes
Daniel Bros. Co. Peachtree Street
 45 - 47 - 49

Phone M3121-Atlanta 879

STORAGE
SKINNER BROS.
TRANSFER and
STORAGE CO.

Household Goods,
Pianos,
Packing and
Shipping

165
WALTON
ST

MARK NABORS & CO.
MOTOR TRUCK SPECIALISTS ⁵⁰⁶ WHITEHALL Phone M 529

1168

- Mansell Ephraim C, meter reader Ga Ry & P Co, r 26 Pickert
- Mansfield Alonzo L, student, r 130 Peoples
- « Edward G, butcher Atlanta Abbattoir, r 55 Van Noy
- « Eston S, bkkpr Atlanta Milling Co, r 30 E 8th
- « H Wm, trav, r 130 Peoples
- « Louis D, mail clk 501 Sou Ry bldg, r College Park, Ga
- « Mary Miss, clerk Geo Muse Co, r 35 Windsor
- « Robert O, clerk, rms 189 W Fair
- MANSFIELD WM C** v-pres, sec-treas Atlanta Milling Co, r 30 E 8th
- « William E, mgr International Paper Co, r 130 Peoples
- « Wm M, trav slsmn, r 130 Peoples
- Mansinger Stanley, solicitor Sou Art Sup Co, r Decatur, Ga
- Manske Emil, plumber Wynne Plumbing Co, r 116 Spring
- Manson Edward (c), plasterer, r 58 S Humphres
- « Harry, asst mgr Childs Co, r 10½ E Harris
- « Herbert L, adjuster Sou Adjustmt Bureau, r 173 Juniper
- Mansour Bros.** (Joseph & Nasor), grocers, 228 Decatur
- « Ibess, grocer, r 180½ Decatur
- « John, grocer, 270 Decatur, r same
- « Joseph, (Manson Bros), r R F D No 3
- « Nasor (Manson Bros), r R F D No 3
- « Solomon, r 180½ Decatur
- Manston Beulah D Mrs, teacher Battle Hill School, r 170 Joe Johnson av
- « Jessie (c), maid, r 14-A Parsons
- « Richard E, engraver, r 264 Atlanta av
- Manton Maurie (c), maid, r 5 Gartrell
- Manual Seabold (c), r 345 Edgewood av
- Manus Melvin A, laborer, r 7 Tennelle
- Manzy William W, r 60 Walton
- Map William (c), plasterer, r 43 Richmond
- Mapes Abraham L, floor man S H Kress & Co, r 204 Windsor
- Mapp Albert, machine hand Phoenix Planing Mill, r 39 Curran
- « Carroll (c), laborer, C of Ga Ry

DEPARTMENT STORE

Phone M 1061

Highs

GROCERY DEPARTMENT

Phone M 1064 to 1069

- « Charles (c), laborer Sou Ry, r 22½ John
- « Charlie (c), laborer, r 432 Vine
- « Fielding H, conductor Pullman Co, r 96 Holderness
- « George (c), cook, r 25 London Lane
- « Lorenzo (c), laborer Union Depot, r 304-D N Fort
- « Mary (c), laundress, r 184-A Martin
- « Mattie (c), cook, r 34 Greensferry av
- « Maud (c), cook, 285 Sunset av, r rear same
- « Samuel (c), laborer, R O Campbell
- « Thaddeus (c), blacksmith, r 224 Chestnut
- « William (c), waiter Schwarz & Bliem, r 184-A Martin
- Mappin Albert S, plumber Loftis Plbg Co, r 33 Formwalt
- « Frank, plumber Richardson Plmbg & Htg Co
- Marabe Samuel (c), grocer, 64 S Humphries, r 57 same
- Marbert Hugh G, barber, East Atl Barber Shop, r 848 Glennwood av
- Marbury Leonard J, trav auditor A & W P R R, r 108½ S Forsyth
- Marbury Herbert, adv mgr, r 21 Garfield pl
- « John B, agt New Eng Life Ins Co, r 21 Garfield pl
- « Stuart L, mill opr, r 21 Fairfield pl
- Marbut Albert O, r East Lake, Ga
- « Arthur, pressman Kelley-Jordan Beltg Co
- « Arthur R, clk Court of Ordinary, r 24 Kelly
- « James D, grocer, 341 Simpson, r 339 same
- « J Murphy, book binder Atl Envelope Co, r East Point, Ga
- « Luther L, (Marbut & Minor), r 846 Glennwood av
- « Thena, widow Samuel P, r 24 Kelly
- MARBUT & MINOR**, (L L Marbut, E A Minor), dry goods, 911 Glennwood av, and grocers, 500 Flat Shoals av
- Marbutt G Fred, (Marbutt & Young), r 71 Capitol av
- « & Young (G F Marbutt, R G Young), garage, 133 Ivy
- Marcerees Charles, collr J Manos, r 123 Garnett
- Marchbank Ethel Miss, steno Ready-to-Wear Mfg Co, r 51 Currier
- « Joseph E, carpenter, 159 Venable, r same
- Marchman Bryan E, repairer Am Writing Mach Co, r East Point

TYPEWRITERS RENTED 4 Months for \$5
Phone Main 2526
AMERICAN WRITING MACHINE CO., 48 N. Pryor St.

182 WALKER ST. 34 1/2
MARIETTA
CALLWAY

THIS IS THE 1916 ATLANTA CITY DIRECTORY

ELECTRIC FIXTURES AND SUPPLIES

CARTER ELECTRIC CO.

JOBBERS and RETAILERS 72 N. BROAD ST.
PHONE IVY 5686 ATLANTA PHONE 3271

BESSIE ANDERSON
MULTIGRAPHING

PUBLIC
STENOGRAPHER

825

Atlanta Natl.

Bank Bldg

Phone

1758

MARCHMAN

1169

- « Charles (c), laundryman, Grady Hospital, r 253 Hilliard
- « Charles (c), yard grader, r 31 Diamond
- « Charles P, pastor West Side M E Ch, r 67 Mayson and Turner avs
- « Eugene B, repairer typewriters, r 68 Princess av
- « Eugenia J, widow W B, r 59 Princess av
- « Frank G, clerk Third Natl Bank, r Y M C A bldg
- « Guy H, asst bkkpr, r 291 Crumley
- « James W, foreman Murray Co, r 628 Highland av
- « Lafayette (c), launderer, r 96 Greensferry av
- « Minnie (c), cook, 301 Marietta, r 94 Nelson
- « Pearl Miss, slsldy, 66 Whitehall, r 531 Lawton
- « Sanford (c), driver, r 60 N Jackson
- « William (c), laborer, Sanitary Dept, r 33 Battle
- Marco William, grocer, r 12½ Butler
- Mareum John W, collr, 28 W Mitchell, r 539 Pulliam
- Marcus A Alex (Newman & Co), hats 73 Peachtree, r 489 Washington
- « Meyer, mgr Rothschild Co, r 433-D Washington
- « Simon H, slsmn Rothschild Co, r 436 S Pryor
- « Young (c), car cleaner, r 115 N Ashby
- Marcy Caroline V Mrs, millinery, 210 Peters, r same
- Marden Mandy (c), mald, r 136 McDonough rd
- Marechal Irene, widow Victor H, r 14 Bates av, Kirkwood
- « Victor H Jr, prescriptions, Medlocks Pharm, r Kirkwood, Ga
- Maren C W, switchman Sou Ry, r 308 Windsor
- Marentette Joseph L, mgr Genl Film Co, r 212 Ponce de Leon av
- Marett James M, st car motorman, r 218 Bryan
- « Jefferson T, r 218 Bryan
- « Stephen T, mdse broker, 824 Atl Natl Bk bldg, r 69 Briarcliff rd
- Margeson Frank J, clerk Third Natl Bank, r 665 Highland av
- « Robert M, collr Fourth Natl Bk, r 665 Highland av
- Margolis Maxwell A, mgr Leed's Woolen Mills, r 286 Peachtree
- Margolin Frank P, moved to Dallas, Tex

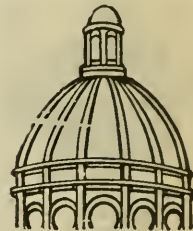

**Dry
Clean**

and WASH
AT THE

**Capital
City**

YOU WILL LIKE IT

130

Whitehall St.

5

Phones

M. 1050

THIS IS THE 1916 ATLANTA CITY DIRECTORY

CENTRAL BANK & TRUST CORPORATION
PAYS 4% ON SAVINGS
5 MILLION DOLLARS RESOURCES

- Marietta Fertilizer Co, P H Newton mgr, 605 Rhodes bldg
- « Hotel, W S Gore propr, 163 Marietta
- « St Congregational Ch, 813 Marietta
- Marin George, waiter New Manhattan Cafe, rms 93 Washington
- Marine Lucile Mrs, r 61 W Harris
- Mariney Hattie (c), laundress, r 22 Johns
- « Lilly (c), laundress, r 6 Johnson
- Marinos Angelo, propr Plaza Cafe, r 105½ S Pryor
- « Frank, tailor Plerson & Oxford, r 54 Walton
- « George, cook Plaza Cafe, r 105½ S Pryor
- Marion Beulah Miss, slsldy Davison-Paxon Co, r 7 Doane
- « Georgia A J, widow James H, dressmaker, 83 Highland av, r same
- « Green F (c), janitor, r 492 W Mitchell
- « Harper Cotton Oil Co, East Point, Ga
- MARION HOTEL**, L S Higginbotham mgr, the best \$2.50 a day house in the South, 97 N Pryor, phone Ivy 2700
- « H (c), laborer Union Depot
- « Steam Shovel Co (Marion, O), Carl W Fries mgr, 1411 Candler bldg
- « Sylvester (c), grocer, 82 Gray, r same
- « William (c), laborer, r 36 N Boulevard
- MARIST COLLEGE**, Rev Peter McOscar pres, 289 Ivy
- Mark Clent S, r 32-A Tifton
- Markel Frank E, mech engr, 607 Forsyth bldg, r 103 Elizabeth
- Markeles George, clk Consolidated F & Sup Co, r 279 E Hunter
- « Solomon, tailor, r 279 E Hunter
- Markeley Rose Miss, slsldy M Rich, r 11 Hilliard
- Marker Andrew W, blacksmith, City, r 654 Woodward av
- Markert Benjamin F, asst engr R M Walker, r 315 E Linden av
- « Leo F, moved to Maryvale, Utah
- Markey Isadore G, mgr Sou Weigh & Insp Bureau, r 23 Albermarle av
- « Marvin B, chkr Sou Weigh & Insp Bureau, r 23 Albermarle av
- « Moses R Dr, r 79 E Harris
- Markham Audrey Miss, steno Warren Shorts, r 33 Cone
- « Charles L, car repairer Sou Ry, r 53 Doane

GOOD LUMBER And Anything That
Can Be Made From It
S. A. WILLIAMS LUMBER COMPANY Office and Mill 254 ELLIOTT
Both Phones 328

FOLSOM'S
FIRE PROOF
STEAM HEATED
GARAGE
 Cor. **CONE**
JAMES ST
 PHONE **IVY 1476**

WALL PAPER
 HIGH CLASS INTERIOR DECORATIONS

PHONE **IVY 450**
 107 N. PRYOR ST. Opp. Candler Bldg.
FRIDDELL BROTHERS

- MARKHAM** 1170
 « Frederick L. agt J G Brill Co, r 215 Euclid av
 « John T. foreman, r 32 Doane
 « Mell R. clerk A & W P R R, r 32 Doane
 « Norman E. painter, A C Miller & Co, r 6 Marión
 « William, died November 9, 1914, aged 42, r Howell Mill rd
 Markley James M, r Howell Mill rd
 Marks A Solomon, grocer, 132 Magnolia, r 275 E Hunter
 « Fred, solr Haas & MacIntyre, r 376 Washington
 « Grady C. clerk, Atlanta Joint Term, r 61 Marcus
 « Harry, linotype opr, bds 140 Trinity av
 « Joel P. belt maker Sou Belting Co, r 111 Pearl
 « Leila Miss, milliner Regenstein, r 111 Pearl
 « Louis, U S inspr pure foods and drugs, r Savannah, Ga
 « Mary E. widow Joel, r 43 Stovall
 « Mattie (c), laundress, r 50 Hills av
 « Maurice I. salesman, r 276 S Pryor
 « Nathaniel, peddler, r 275 E Hunter
 « Oliver (c), coal stoker, r 397 Smith
 « Oliver (c), driver Sterchi Furn & Carpet Co
 « Perdu B. hoseman, Engine Co No 14, r 79 Everhart
 « Sarah (c), r 54 Tattnall
 « Shuford B. sec-treas Atl Labor T Assn, r 52 Rosalia
 « William G. clerk Son School Book Dep, r 86 Kirkwood av
 « William L. clerk C of Ga Ry, r 111 Pearl
 « William S. frame maker Phoenix Planing Mill, r 61 Marcus
 Markt Karl C, drug clerk, 327 Peachtree, r 419 Peters
 Marlborough Apartments, 436 Peachtree
 Marler Frank, r 21 W Glenn
 « John T. barber, J J Rivers, r 32 Allene av
 « Nora, widow Monroe, r 21 W Glenn
 « Willie, weaver, r 21 W Glenn
 Marlett Pauline Mrs. steno, r 90 Highland av
 Marlin Frank E, engineer, r 301 Windsor

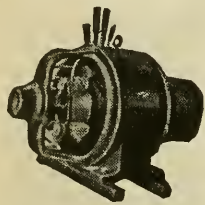

IF
IT'S
ELECTRICAL
AND CAN BE
DONE WE
CAN DO IT
BRYAN
COMPANY
ELECTRIC
58
EDGEWOOD
AVENUE

PHONES

Bell Ivy 1788 & 1790
 ATLANTA 5000

ATLANTA TITLE GUARANTEE COMPANY

Trust Co. of Georgia Bldg. "Better be SAFE Than SORRY"
 Title Guarantee Policies furnish absolute and perpetual protection

- « Marcus, manager, r 124 LaFayette dr
 « Thomas, apprentice machinist, r 352 Fraser
 Marlow Bertha, widow John, r 228 Spring
 « George W. carpenter, r 161 W Hunter
 « Mary, widow George A, r 14 N Georgia av
 Maroney Charles H, st car conductor, r 614 Chestnut
 « Earle, stationery engineer, r 614 Chestnut
 « P. laborer General Pipe & F Co
 « Van B. engineer Son Ry, r Inman Yards
 Marquardt Edwin F, r 20 West End av
 « Leland L. clerk Retail Credit Co, r 20 West End av
 « Louis P. asst city bldg inspr, r 20 West End av
 « Nellie L. Miss, r 20 West End av
 Marquis Court, 489 Washington
 Marr Luella, widow Pink L. r 175 McAfee
 « Pinckney L. died February 2, 1916, aged 47, r 175 McAfee
 Marren Frank Rev, teacher Marist College, r 289 Ivy
 Marrion John (c), baker C J Kamper, r 28 Davis
 Marriott Narcissus, widow Frank, hair drsr Bookhammer's, r 60 Hunt
 Marsh Claude E, machinist S A L Ry, r 324 Hemphill av
 MARSH FRANCIS M, pres-treas Atl Table Co, r 639 Peachtree
 « Henry (c), carpenter, r 441 Smith
 « Jesse M. moved to Birmingham, Ala
 « John W. ship clk W W Anderson & Son, r 43 Battle Hill av
 « Lewis F. machinist S A L Ry, r 145 Curran
 « Lewis K. machinist S A L Ry, r 145 Curran
 « Louise B Mrs, r 54 Juniper
 « Louise V Miss, sec-treas Atl Cadillac Co, r 83 W 15th
 « Lula Miss, photo printer Son Photo M Co, r 276 Jones av
 « Martha (c), laundress, r 52 Daniel
 « Mason F. cement wkr, r 209 Williams Mill rd
 « Rowlett B. foreman N C & St L R R, r 36 Crew
 « W Clyburn, slsmn C J Kamper, r 327 Spring
 « William (c), r 441 Smith

SIGNS

Store Front Signs, Office and Window Lettering, Card
 and Muslin Signs, Carved Wood and Electric Signs
 Massengale Bulletin System
 56 Edgewood Ave.
 Phone Ivy 8740

THIS IS THE 1916 ATLANTA CITY DIRECTORY

The Eichberg Heating Co.

445 MARIETTA ST.

Bell Phone M 4335

Specialists in Heating
and Ventilation in all
its branches.

DEKALB
SUPPLY CO.
LUMBER, BUILDING
MATERIAL, BRICK,
CEMENT, LIME,
ROOFING
Both Phones
DECATUR 3
DECATUR
GA.

1171

- Marshall Bertryce A, widow Charles K, steno T B Felder, r 247 W Peachtree
 « Charles E, dist foreman N C & St L R R, r 270 S Ashby
 « Charles H (c), laborer, r 71 James
 « Charles M, v-pres Felder & Allen Co, r 837 W Peachtree
 « Charles W, carpenter, r 136 Forrest av
 « C Frank, conductor Sou Ry, r 404 Washington
 « Daniel (c), laborer, r 134 Hilliard
 « Della M (c), laundress, r 66 James
 « Dennis (c), laborer Dixie Table & Mfg Co, r 210 Gilmer
 « Edward (c), porter Banta-Cole, r 476 Houston
 « Eliza (c), housekeeper, r 391 Richardson
 « Eva (c), wks Robinson Shirt Co, r 227 Rhodes
 « Frank (c), drayman, r 67 Haynes
 « Harry H, clerk, r 15 W Harris
 « Hattie (c), laundress, r 210 Gilmer
 « Helen F Miss, teacher, r 151 N Whitefoord av
 « Helen I Miss, clk, 66 Whatehall, r 222 W Mercer
 « Henry H, drug clk, 327 Peachtree, r 15 W Harris
 « Horace E, supt S A Williams Lmbr Co, r 373 E Georgia av
 « Irwin W (c), laborer, r 211 Hubbard
 « James F, bds 21 E Liuden
 « James V, moved to Rome, Ga
 « John (c), porter Atl Terminal Co, r 439 Auburn av
 « John (c), porter Edel Fitterman, rms 217½ Ellis
 « John W, clerk Robt Moore & Co, r 272 Lawton
 « Kate (c), laundress, r 12 Delbridge
 « Kate (c), laundress, r 237 Old Wheat
 « Kenneth G, moved to Birmingham, Ala
 « Matt (c), cook C H Johnson, r rear 660 Piedmont av
 « Minnie (c), domestic, 69 Luckie, r 66 James
 « Mollie C, widow Solomon, dressmaker, 151 N Whitefoord av, r same
 « Nonie M Miss, steno Whitehead & Hoag Co, r 136 Forrest av
 « Rees, cashier J W Goldsmith, r 295 Juniper
 « Samuel H, bkkpr Jessup & Antrim, r 88 E Ellis

THIS IS THE 1916 ATLANTA CITY DIRECTORY

D. W. YARBROUGH

26 Years Experience as Practical
PLUMBER
Graduate N. Y. Plumbing School
10 Equitable Pl. Phone Ivy 493

- « S C Mrs, seamstress, r 239 Hemphill av
 « Thomas C, (Marshall's Pharmacy), r 15 W Harris
 « Wayman (c), drayman, r 227 Rhodes
 « William, laborer A Tufts Cont Eng Co
 « William E, repairman Western Elec Co, r 136 Windsor
 « William H, clerk Fruit Growers Express, r 10 Angier av
 « William J, car repairer, r 39 Gray
 « William T, clerk C of Ga Ry, r 69 Bedford pl
 « W D, civil engr, Water Wks, r 182 Gordon
MARSHALL & PENDERGRAST, (T C Marshall & J B Pendergrast),
 drugs, 156 Moreland av
MARSHALL'S PHARMACY, (T C Marshall), 329 and 816 Peachtree
 Marshbank George, steno Herbert Kaiser, r 51 Currier
 « James W, vocal teacher, 51 Currier, r same
 Marshbank. See also Marchbank
 Marshburn Walter O, lawyer, 1114 Hurt bldg, r 193 Spring
 Marston Carrie C Mrs, boarding, r 81 Washington
 « E Frank, teacher Sou Univ of Music, r 81 Washington
 « James A, painter, Candler bldg, r 109 Kirkwood av
 « James B, mechanic, r 56 Fairbanks
 « James D, mechanic, r 134 State
 « John H, overseer Candler bldg, r 66 S Delta pl
 Martel Manufacturing Co, (New York), cotton seed products, Egan, Ga
 Martha Brown Memo Church, J O Brand pastor, 75 Metropolitan av
 « Washington Candy Co, 30 Luckie
 Martin Abe (c), laborer, r 62 Biggers
 « Addison, student, r 769 Piedmont av
 « Albert, st car conductor, r 92 Newport
 « Albert (c), driver Sanitary Dry Cleaning Co, r Markham
 « Albert H, salesman, r 61½ E Hunter
 « Albert N, st car conductor, r 133 W Pine
 « Alexander, printer, bds 36 Weyman av
 « Alfred H, (A H Martin Soda Co), r 164 Grant

MONCRIEF FURNACE CO.

MANUFACTURERS OF WARM AIR FURNACES
AND CONTRACTORS FOR HEATING
139 S. Pryor St.
Phone M 285

See Page 58

24 S. Broad St.
ALKALINA MINERAL WATER CO.
G. W. FOOTER, Sec'y-Treas.
Phone M 2512

ANDERSON MERCANTILE AGENCY
WE CAN COLLECT THOSE BAD ACCOUNTS
BEST SERVICE SOUTH.
PHONE IVY-1616
HURT BLDG 420

LIGHTING FIXTURES
 Designs and Prices Right
MAZDA LAMPS, FLASH LIGHTS
 "More Light for Less Money" **66 W. Mitchell St. Phone Main 681**

- MARTIN** 1172
- « Alfred J, hardware, 212 Marietta, r 51 W 5th
 - « Alfred J, office boy Federal Reserve Bk, r 276 W 5th
 - « Alfred R, trav slsmn Swift Specific Co, r 473 Beecher
 - « Algernon W, mgr Atl Natl Bk bldg, r 45 Poplar Cir
 - « Alice (c), laundress, r 170 E Harris
 - « Allen B, clerk R M S, r 322 Walker
 - « Alma (c), cook, r 91 S Jackson
 - « Alonzo (c), porter White Co, r 76 Hunnicutt
 - « Alonzo C, r 41 Sampson
 - « Annie E Mrs, office asst Viava of Georgia, r 294-A Hill
 - « Annie Mrs, seamstress Mitchell Mfg Co, r 137 Venable
 - « Andrew clerk R M S, r 259 E Glenn
 - « Annie (c), r 15 Maple
 - « Annie (c), cook, r 313 Hillia J
 - « Annie Mrs, seamstress, r 137 Venable
 - « Annie D, widow Chas W, r 268 Oak
 - « Annie Laurie Miss, bkkpr, r 277 Central av
 - « Augusta S Rev (c), r 102-B Lawshe
 - « Azalia (c), laundress, r 33 Means
 - « A H Soda Co, (A H Martin), 48 S Pryor
 - « Beall Miss, teacher Washington Sem, r 1374 Peachtree
 - « Belle (c), cook, r 192 Gray
 - « Benjamin J, driver Merchants Towel Supply Co, r 150 Lindsay
 - « Benjamin L, supt line dept, Ga Ry & Pwr Co, r 322 W 5th
 - « Bertha P Miss, steno J S Slicer, r 28 Killian
 - « Betty (c), laundress, r rear 49 Gordon
 - « Beulah Miss, sisldy S H Kress & Co, r 5 Walthall
 - « Carl T, teacher Tech High School, r 179 Spring
 - « Carrie (c), laundress, r 240 Rhodes
 - « Carrie (c), laundress, r rear 66 E Cain
 - « Cavanaugh, carpenter, r 27 Dunn
 - « Ch Hubert, orthopedic appliances, 27 W Alexander, r 266 Spring
 - « Charles (c), bell boy, bds 140 N Butler

WALKER ROOFING CO.

We will roof anything, anywhere, with any material, at any time, and do it right.
273 Marietta Street Phone M 4075 Atl. 637

- « Charles (c), janitor Peachtree Circle Apts, r rear same
 - « Charles (c), laborer, r 233 Ira
 - « Charles (c), laborer, r 57 Parker
 - « Charles A, asst cashier Sou Ry, r 248 Glenwood
 - « Charles C, switchman S A L Ry, r Bowen
 - « Charles D, (Kiser & Martin), r 36 Murray Hill av, Kirkwood
 - « Charles F (c), waiter, r 10 Clifford
 - « Charles J, r 867 Peachtree
 - « Charles P, inspr Water dept, City Hall, r 112 Plum
 - « Chester E, type setter, Ruralist Press, r College Park, Ga
 - « Christine B, widow Jefferson D, r 2 Gallatin
 - « Clara (c), laundress, r 227 Hayes
 - « Clara (c), maid, r 37 Mayes
 - « Clarence (c), laborer, r 140 N Butler
 - « Claud D, clerk, r 125 Pulliam
 - « Cliff (c), driver J T Bell, r 7 Williams al
 - « Clyde F, paper hanger Friddell Bros, r 324 Houston
 - « C Burress, elev opr Hurt bldg, r 12 McAfee
 - « Daisy Miss, r 17 Briarcliff rd
 - « Daniel (c), laborer, r 77 Parsons
 - « Daniel (c), watchman, r 36-B Ella
 - « Daniel O, contractor, 131 Marietta, r 125 Park av
 - « David H, hardware, 379 Edgewood av, r 305 E Cain
 - « David M, mach Dodson Printers Sup Co, r 48 Alaska av
 - « Dexter W, trouble man, r 91 Tumlin
 - « Doss (c), porter, rms 237 W Fair
 - « D (c), watchman Spelman Seminary, r Ella
 - « Earle E, student, r 142½ Edgewood av
 - « Edgar (c), bell boy Peachtree Inn
 - « Edgar Dr (c), r 201 McDonough rd
 - « Edgar A, driver Pura Water Co, r 55 Kelly
 - « Edith Miss, teacher Lee St School, r 132 Lucile av
- MARTIN EDMUND W, lawyer, 1626 Hurt bldg, r 169 Ponce de Leon av**

CEMENT SCIPLE SONS
 Phones: { Ivy 483 Main 923
 Atlanta 203 and 285

1101-2-3 THIRD NATIONAL BANK BUILDING

BUSTER BROWN BREAD

IS BETTER;

ASK YOUR GROCER FOR IT.

ATLANTA BAKING CO. 83 MANGUM ST. Phone Main 2564

THIS IS THE 1916 ATLANTA CITY DIRECTORY

LIFE INSURANCE COMPANY OF VIRGINIA

Organized 1871 : : RICHMOND, VA. All Claims paid IMMEDIATELY upon receipt of satisfactory Proofs of Death.
J. C. HOWARD, Superintendent, Is paying its Policyholders **OVER**
 Rooms 519-525 Empire Bldg., ATLANTA, GA. \$1,250,000.00 annually. : : : : :

SEND HER A BOX OF
Wilder's
 ATLANTA
CANDY
 IT WILL MAKE PEACE FOR YOU
 PHONE IVY 1766-148 PEACHTREE

MARTIN

1173

- « Edward A, pres clk E H Conc, Inc
- « Edward R, watchman Standard Oil Co, r 107 State
- « Elisha L (c), waiter, r 123 Yonge
- « Elizabeth, widow Madison, tailoress, r 15 DeGress av
- « Ella (c), maid, Grady Hospital, r rear 49 Armstrong
- « Emma (c), cook, 325 Washington, r rear same
- « Emma A, widow James F, r 73 Travis
- « Emmett H, baggage master, r 123 Bryan
- « Enoch N (c), pastor Turner Morner Minter Ch, rw 140-A Bradley
- « Erastus O, cabinet maker Sou Furn Co, r 5 Walthall
- « Ernest J, r 109 E 11th
- « Estelle Miss, slsldy S H Kress & Co, r 5 Walthall
- « Estelle M Miss, teacher Washington Sem, r 1374 Peachtree
- « Eugene (c), car cleaner N C & St L R R
- « Eugene (c), driver Goldberg Paradies & Rich
- « Eugene (c), laborer, r 60 Leach
- « Eugene M, waiter Charles Alteneder, r 58 Leach
- « Eula B (c), maid, r 12 Vernon pl
- « Eva M, widow John W, r 335 Gordon
- « Fannie, widow Robert, r 712 Chestnut
- « Felix (c), porter M Rich, r 337 Butler
- « Francis N, carpenter, r 10 Mauldin
- « Frank (c), porter, T M A Club, r 20 Pratt
- « Frank, textile worker, r 61 Tennelle
- « Frank E (c), cutter Williams Ptg Co, r 165 Markham
- « Frank E, fireman Sou Ry, r 301 Windsor
- « Frank G, laborer S A L R R, r 107 Neal
- « Frank H, agt Queen Ins Co, r 169 Ponce de Leon av
- « Fred H, cabinet maker, r 289 Hemphill av
- « Frona (c), r 321 Fort
- « George (c), r 57 Parker
- « George (c), laborer, Sanitary Dept, r rear 48 Electric av

THIS IS THE 1916 ATLANTA CITY DIRECTORY

**Have Your Doctor
 Phone Us Your
 Prescriptions**

COURSEY & MUNN
 DRUGGISTS
 29 Marietta St., Cor. Broad

- « George (c), laborer, Sanitary Dept, r 21 Mayes
- « George A, r 376 W 10th
- « George C, branch mgr Reed Oil Co, r 830 Druid pl
- « George H, blacksmith, Ga Ry & Pwr Co, r 1057 E Fair
- « George M, flagman, r 105 Walker
- « George W, r 19 Tifton
- « Glenn R, clerk Sou Ry, r 104 McAfee
- « Goldie Miss, opr Bell Tel Co, r 915 E North av
- « Grace Miss., opr Bell Tel Co, r 915 E North av
- « Grace M, widow Walker M, r 769 Piedmont av
- « Grady, laborer S A L Ry, r Bowen
- « Grant, engineer, r 565 Edgewood av
- « Grover, plumber Capitol Plumbing & Htg Co, r 95 Powell
- « G M, engineer Sou Ry, r 169 Simpson
- « Harriet E Miss, bkkpr John L Moore & Sons, r 91 DeSoto av
- « Helen (c), laundress, r 20 Maple al
- « Henry (c), laborer, r 100 Larkin
- « Henry (c), r 102 Greensferry av
- « Henry A, mgr Atl Rebuilt Furn Exchg, r 277 Central av
- « Henry E, cabinet maker, Dixie Table & Mfg Co, bds 284 E Hunter
- « Henry F, dept mgr, 1504 Candler bldg, r Peachtree rd
- « Henry G, supt Masonic Temple, r 216½ Peachtree
- « Hiram R, collr Ed Matthews & Co, r 82 Newport
- « Hobart (c), porter S H Kress & Co, r 123 Young
- « Hosea H, collector, r 5 Walthall
- « Hubert, laborer S A L Ry, r Bowen
- « Hugh G, moved to McComb City, Miss
- « H Warner, cashier Lowry Natl Bank, r 169 Ponce de Leon av
- « H B Corpe, r Confederate Soldiers Home
- « H C, slsmn Haverty Furn Co, r 208 Lucile av
- « Ida Mrs, r 562½ Decatur
- « Ina (c), laundress, r 285 Ira
- « Irma Miss, steno Frontier Press Co, bds 308 Pulliam
- « Isaac N, molder Sou Wheel Co, r How-ll Mill rd

**TAXI
 CABS
 —
 CALL**



**PHONE
 IVY
 322
 AND
 4051
 ATLANTA
 3660**

**TOURING CARS
 LIMOUSINES
 HORSE CABS
 LANDAUS
 EXCELSIOR
 AUTO CO.**

**HINCHCLIFFE &
 WILSON, Props.**

8 Luckie St.

**BICYCLES OVERLAND AND OXFORD BICYCLES
 ALEXANDER-SEEWALD CO.
 58 N. PRYQR Phones Ivy 4851 and 8451**

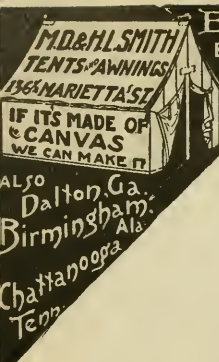

RICHARDSON PLUMBING & HEATING CO.
CONTRACTING AND REPAIRING
SERVICE

58 SOUTH FORSYTH ST. PHONE MAIN 8

BARCLAY & BRANDON CO. FUNERAL DIRECTORS

246 Ivy Street, Both Phones Ivy 789
 AUTO AND HORSE-DRAWN AMBULANCE AND HEARSE

- MARTIN 1174
- « Isabella (c), laundress, r 46 Vernon pl
 - « I Tilden, carpet layer M Rich, r Hampton
 - « James (c), helper, Grady Hospital, r same
 - « James (c), laborer, r 16 East
 - « James (c), laborer, r 14 Trenholm
 - « James (c), laborer, Sanitary Dept, r 111 Magnolia
 - « James (c), presser, r 121-B Reed
 - « James A, linotype opr, r 575 Edgewood av
 - « James B, st car conductor, r 398 Pulliam
 - « James C, custodian Court House, r 365 Capitol av
 - « James C, paper hanger W E Browne Dec Co, r 310 S Boulevard
 - « James E, treas Fred S Stewart Co, r Majestic Hotel
 - « James J Dr, 719 Atl Natl Bank bldg, r Aragon Hotel
 - « James R, gardener, r 221 Berean av
 - « James T, salesman, 66 Whitehall, r 510 Chestnut
 - « Jane (c), laundress, r 3 Little pl
 - « Jennie B, widow Edmund J, r 82 Hill
 - « Jesse H, mgr, 280 Oak, r 132 Lucile
 - « Joel M, mgr fixture dept, r 224 Moreland av
 - « John, real estate, r 41 S Ashby
 - « John, stationery engr, r rear 118 Forrest av
 - « John (c), laborer, Atl Gas Light Co, r 46 Solomon
 - « John (c), laborer, r 61 Bush
 - « John (c), laborer Partillo L Co, r 16 East
 - « John (c), laborer, r 24 Myrtle
 - « John C, asst treas W R C Smith Pub Co, r 132 S Ashby
 - « John E, bkkpr Foster & Roberts, r Leland Hotel
 - « John E, slsmn Ragan-Malone Co, r 97 Capitol sq
 - « John H, express messenger, r 199 Crew
 - « John H, student, rms 72 Tattnell
 - « John J, r 52 Penn av
 - « John K Rev, r 528 Peachtree
 - « John M, condr Sou Ry, r 40 Hendrix av

PLUMBING

Good Work. Right Prices.
Belcher Heating & Plumbing Co.
 44 Fairlie St. Phone Ivy 6570

- « John M, salesman, r 5 Walthall
- « John R, painter, r 33 English av
- « John R, reporter Bradstreet Co, r Imperial Hotel
- « John T, clk clk, r 80 Druid pl
- « John T, machinist Sou Ry, r Oakhurst
- « John W, r 132 S Ashby
- « John W, city slsmn J J Haverty Co, r 195 Crumley
- « John W, farmer, r 36 English av
- « Joseph (c), r 31 Davis
- « Joseph (c), driver Buchanan-Shelton Gro Co, r rear 262 Houston
- « Joseph (c), elevator boy, r 573 Glenn
- « Joseph J, locksmith, rms 167 1/2 Decatur
- « Joseph O, state school supr, Capitol, r Covington, Ga
- « Joseph S, st car motorman, r 79 Howell Mill rd
- « Joseph T, musician, r 6 Oak, Kirkwood
- « Julia Miss, bds 762 Peachtree
- « Julia (c), domestic, 299 E 10th, r 12 Vernon pl
- « Julia (c), laundress, r 160 Gilmer
- « Julia (c), maid, 28 Washita av, r 138 Gilmer
- « Julia E Miss, clerk Constitution, r 264 Oak
- « J Bowie, (Reed & Martin), r 762 Peachtree
- « J Burt, propr Walk-Over Shoe Shop, r 61 Barkedale dr
- « J D, conductor Sou Ry
- « J D (c), porter Pullman Co, r 279 Chapel
- « J Frank, foreman Gholstin-Cunningham S Bed Co, r 151 Davis
- « J F (c), laborer, Piedmont Park, r 7 Logan av
- « J R, carpenter Atl Warehouse Co
- « J Theodore, carpenter, r 688 S Pryor
- « Katherine (c), laundress, r 150 N Butler
- « Katie, widow George W, r 242 N Boulevard
- « Laura (c), cook, 159 Cleburne av, r 145 Randolph
- « Laura (c), laundress, r 7 S Bowie
- « Laura Miss, clk Rhett & O'Beirne, r Decatur, Ga
- « Laurie Miss, bkkpr H G Hastings & Co, r 271 Central av

L. Y. CARTER, Contractor, Manufacturer of Store and Office Fixtures
 21 PETERS ST. All Kinds of Carpenter and Repair Work PHONES { Office, Bell Main 1661 Residence, Main 1771

THIS IS THE 1916 ATLANTA CITY DIRECTORY

J. A. FISCHER CONTRACTOR and BUILDER

1516 HEALEY BLDG. "I build good houses" Phone Ivy 578

SPECIFY
 "Wright Brand"
 THE SANDWICH OF FLAVOR
 SERVED AT ALL SODA FOUNTAINS

THIS IS THE 1916 ATLANTA CITY DIRECTORY

MARTIN

1175

- « Lena (c), cook, 154 Elizabeth, r Piedmont av
- « Lillie (c), laundress, r 260 Rhodes
- « Lizzie Miss, r 36 English av
- « Lola Miss, slsldy, 66 Whitehall, r 104 McAfee
- « Lou Eva, widow William A, r 150 Courtland
- « Louella, widow Thomas P, r 104 McAfee
- « Louise (c), domestic, r 21 Mayes
- « Louise, widow Frederick, r 376 W 10th
- « Lucile Miss, steno Frontier Press Co, bds 398 Pulliam
- « Lucinda (c), laundress, r 573 Glenn
- « Lucy (c), laundress, r 7 Electric av
- « Luther (c), porter A A McCord, r 301 Auburn av
- « Luther E, st car conductor, r 92 Newport
- « L, laborer Atl Warehouse Co
- « L Annie Mrs, r 133½ Peters
- « L C, wire drawer Atl Steel Co
- « Macon, com engr Bell Tel Co, r 64 W 11th
- « Maggie (c), laundress, r 310½ Auburn av
- « Manufacturing Co, M P Martin prop, farm machinery, 2 Nelson
- « Margaret, widow Edwin, r 122 Copenhill av
- « Marie Miss, asst Dr J G Williams, r 350 E Fair
- « Mark J, wood, rear 363 Peters, r 363½ same
- « Mary (c), laundress, r 111 Magnolia
- « Mary Miss, seamstress Regenstein, r 91 DeSoto av
- « Mary L (c), laundress, r 69 Maple
- « Mary W Miss, teacher, r 344 S Pryor
- « Mattie A Mrs, slsldy The Fair, r 55 Carmel av
- « Mattie J Mrs, millinery, 382 Edgewood av, r Clarkston, Ga
- « Maude (c), laundress Excelsior Laundry
- « McD, wks G Ry & Pwr Co, r 150 South av
- « Mellville C Dr, 64 Hill, r same
- « Meredith P, (American Mach Co), r 10 Elizabeth
- « Mildred Miss, r 335 Gordon

Edward D. Clarkson Insurance Agency

A B S O L U T E P R O T E C T I O N
 WHAT WILL HAPPEN TO-MORROW?
 TALK TO US ABOUT PROTECTION TODAY

1108
EMPIRE BUILDING

W. S. DUNCAN CO. Both Phones M. 1616

FLOUR, GRAIN, HAY AND FEED. 18 S. Butler St., Cor. Georgia R. R.

- « Milliken (c), laborer Atl Milling Co, r 11 Keystone
- « Milton B, r 415 Ormond
- « Minnie (c), laundress, r 33 Means
- « Mitchell (c), blacksmith, r 444 Davis
- « Monroe B (c), real estate, 200 Auburn av, r 297 same
- « Monroe M, foreman Capitol Dental Lab, r 725 Edgewood av
- « M Louis, night engr Consumers Ice Co, r 227 W North av
- « M J, flagman Sou Ry
- « Narcisca, widow James B, r 115 W Cain
- « Nathan E, (Fair & Martin), r 450 N Jackson
- « Neva R, grading contractor, 54 Oglethorpe av, r same
- « Nick A, meat cutter C J Kamper, r East Point, Ga
- « N D, bkkpr, r 27 Auburn av
- « Oscar D, foreman S A L Ry
- « Oric (c), weaver, r 82 Hightower
- « Oscar (c), packer Natl Paper Co, r 9-A Bynum
- « Oscar D, machinist, r 368 Luckie
- « Oscar E O, cashier U S Tire Co, r 220 Peachtree
- « Oscar H, trav slsmn, r 237 Whitehall
- « Otis (c), laborer, r 477 Peeples
- « Ownie Miss, supervisor Bell Tel Co, r 27 Rosser

MARTIN-OZBURN REALTY CO. (R B Martin, S A Ozburn, J L Grice, J B Champion and I J Pardee), 1602 Third Natl Bk bldg

- « Paul D, wks Ga Ry & Pwr Co, r 322 W 5th
- « Pauline Miss, teacher Luckie St School, r 398 Pulliam
- « Pearl V Mrs, steno, r 403 Crew
- « Peter (c), laborer Bell Tel Co, r 47 Hancock pl
- « Philip (c), laborer S A L Ry
- « Pinkney, guard U S Pen, r S McDonough rd
- « Plumer M, mach Gen Fire Ext Co, r 285 Jonesboro rd
- « Printing Co, (C N and C E Martin), College Park, Ga
- « Quillian E, clerk R M S, r 21 Uncle Remus av
- « Raiford B, r 30 Josephine
- « Ralph B, (Martin-Ozburn Realty Co), r 21 Keenesaw av

Home of Nettleton & Howard & Foster Shoes

Daniel Bros. Co. 45 - 47 - 49 Peachtree Street

Phone Ivy 3481

THOMAS. I. LYNCH

INSURANCE OF

ALL KINDS, AND LOANS.

1301 EMPIRE

BLDG.

PHONE

IVY

2652

Quality Service Satisfaction

plus ECONOMY are what you get with everything you order from us, whether it be a typewriter ribbon, a quantity of your printed forms, a subscription to your favorite magazine, or anything else in our varied lines.

Barker-Bevil Agency

19-21 Peters St.

Phone Main 4623-J

Oldest Subscription Agency in the South

Printing of All Kinds Typewriter Ribbons

Carbon Paper

Etc.

MARK NABORS & CO. MOTOR TRUCK SPECIALISTS

506 WHITEHALL Phone M 529

MARTIN

1176

- « Rauch O, st car motorman, r 54 Flat Shoals av
- « Raymond, drug clerk, rms 63 E Harris
- « Rene J, chemist, 421 Candler bldg, r 700 Highland av
- « Richard (c), elev opr Andrews bldg, r 151 Houston
- « Richard (c), porter, r 131 Chestnut
- « Robert (c), gardener, r 76 Hunnicutt
- « Robert E, blacksmith, r East Point, Ga
- « Robert E, clk Atl Terminal Co, r 18-B W Baker
- « Robert H, sec-treas Sou Oakland Co, r 1146 Peachtree
- « Robert J, agt Ind L & H Ins Co, r Decatur, Ga
- « Roy F, bkkpr, Daily Report Co, r 151 Davis
- « Rufus J, st car conductor, r 215 Flat Shoals av
- « Rupert M, clerk T W McGarity, r 84 W Harris
- « Ruth (c), laundress, r 21-19 Newman
- « Ruth Miss, nurse Piedmont Sanitorium, r 255 Capitol av
- « R C Grier, mgr F J Cooledge & Sons, r 36 Washita av
- « Sallie (c), domestic, r 59 Hilliard
- « Sallie (c), laundress, r 25 Terry
- « Sampson, cabman, r 83 Parsons
- « Samuel, r 639 Peachtree
- « Samuel, apprentice Foote & Davies Co, r Lakewood av
- « Sam'l J, clerk Sou Express Co, r 107 State
- « Samuel N, (Floyd Discount Co), r 28 Killian
- « Sarah (c), laundress, r 241 Chestnut
- « Sarah (c), laundress, r 17 Grover
- « Sarah E, widow W E, r 544 Spring
- « Shelton (c), laborer, S A L Ry, r 133 Powers
- « Sherman (c), r 373 Sims
- « Suerman J, wire drawer, r 19 Anna
- « Sim (c), janitor Healey bldg
- « Somers, clerk B C Cothran, r 121 Capitol av
- « Son (c), laborer, r 192 Gray

MORROW TRANSFER & STORAGE COMPANY

WE STORE AND HAUL ANYTHING

Phones BELL M-4355 ATLANTA 137

- « Stiles A, mgr Sou Press Clipping Bureau, r 21 Lakeview, Peachtree Hts
- « Susan (c), laundress, r 79-B Bell
- « Sylvanus (c), porter Atl Rebuilt Furn Exec, r rear 201 Washington
- « Tarpley B, (Nickajack Mercantile Co), r Smyrna, Ga
- « Teresa V Miss, clk C B Myers Const Co, r 2 Gallatin
- « Theodore W, (Smith & Martin), r 277 Myrtle
- « Thomas (c), doorman Hotel Ansley
- « Thomas (c), laborer, r 160 Gilmer
- « Thomas, salesman, r 510 Chestnut
- « Thomas A, mgr Piedmont Ldry Co, r 24 Hurt
- « Thomas E, clk Haas & MacIntyre, r Decatur, Ga
- « Thomas H, r 187 Oakland av
- « Thomas J, r 15 Wylie
- « Thomas M, tinner Knox & Maier Co, r 100 Belmont av
- « Thomas P, engr dept Public Wks, r 109 E 11th
- « Thomas R, shoe repairer, 714 Marletta, r 34 Tumlin
- « Thomas W, r 277 Myrtle
- « Troy J, barber S B Hamlet, r 80 Walton
- « T E, real estate, r 29 Houston
- « T M, engineer dept Public Wks, r Roseland camp
- « Ulva R, contractor, r 54 Oglethorpe av
- « Vandiver C, asst city building inspr, r 32 Norcross
- « Vera Mrs, steno Exposition Cot Mills, r 305 E Cain
- « Verlin N, (Farmers Supply Co), r Smyrna, Ga
- « Virginia H (c), maid F E Block
- « Wallace (c), cutter Natl Paper Co, r 107 E Harris
- « Walter A, foreman, r 184 Hampton
- « Walter N, salesman, r 122 W Pine
- « Wesley, helper Capital Dental Lab, r 10 Mauldin
- « William, laborer, r 46 Berean av
- « William (c), laborer Atl Milling Co, r 25 Solomon
- « William (c), r 387 Glenn
- « William (c), (Martin & Ellington), r 59 Hilliard
- « William (c), chiropodist, r 274 Irwin

Reeves Machine Co.

105 SOUTH FORSYTH STREET
Phone Bell M 1085 Night Call M 4506-J

Builders of Special Machinery
Repair Work of Every Description
Gear Work and Auto Parts Our
Specialty. Ornamental Brass Work.

THIS IS THE 1916 ATLANTA CITY DIRECTORY

AUTO SUPPLIES

KLAXON SERVICE STATION
Alexander-Seewald Co.
 58 N. Pryor Phones I. 4851 and I. 8451

1 1/2's a Good
 LAUNDRY
Excelsior
 PHONE IVY 5171

THIS IS THE 1916 ATLANTA CITY DIRECTORY

CARLTON SHOE
& CLOTHING CO.

- MARTIN** 1177
- « Willam (c), fireman Sou Ry
 - « William (c), laborer, Porter Fertilizer Co
 - « Wm (c), laborer, rms 453 Edgewood av
 - « William (c), laborer, r 1900 Hills
 - « William (c), packer, r 25 Solomon
 - « William A, jointer, Ga Ry & Pwr Co, r 82 Newport
 - « William A, sales agt, r 234 Forrest av
 - « William B, truckman Carolina Portland C Co, r 450 E Fair
 - « William C, r Piedmont Hotel
 - « William C, carpenter, 95 Powell, r same
 - « William D, epress messenger, r 531 Washington
 - « William D, helper Ga Ry & Pwr Co, r 19 Tumlin
 - « William D, printer Atl Constitution, r Oakhurst
 - « William H, slsmn Atl Rebuilt Furn Exch, r 277 Central
 - « William K, st car motorman, r 109 Meldrum
 - « William M, r 82 Hill
 - « William M (c), (Martin & Ellington), r 59 Hilliard
 - « William O, accountant, 1702 Third Natl Bk bldg, r 247 W Peachtree
 - « William R, salesman Akin Bros, r 29 Beecher
 - « William S, policeman, r 415 Ormond
 - « William T, carpenter, r 36 Ormewood av
- MARTIN WILLIAM T**, real estate, 914 Empire bldg, r 277 E 4th
- « Wm Worth, trv slsmn, r 580 Spring
 - « Wille (c), laundress, r 302 Magnolia
 - « Winnie Miss, opr Bell Tel Co, r 36 Weyman av
 - « Wright (c), laborer, r 45 Delbridge
 - « W A, foreman Atl Steel Co
 - « Zelma Mrs, hkkpr Capitol Dental Lab, r 725 Edgewood av
 - « & Ellington (c), (W M Martin, J W Ellington), groc's, 264 Auburn av
- MARTIN & HOYT CO**, Inc, J W Hoyt pres, G P Hoyt v pres, J A Perdue sec-treas, publishers, Annex H Rhodes bldg
- Martindale Edward, teacher, r 411 Spring
- Martinlere Eugene, steno R R Commission, Capitol, r Decatur, Ga

COLE BOOK CO. LEADERS IN POLITE STATIONERY, LATE BOOKS, GOOD BOOKS, STANDARD WORKS, NOVELTIES IN CARDS, GAMES, ETC.

COLE BOOK CO. PHONE 482

- Martinlque The, 155 Ivy
- Martin John B, grocer, 116 Bellwood av, r same
- « Samuel L, usher, r 116 Bellwood av
- Martin Robert P Jr, aprn Foote & Davies Co, r 213 W Princeton
- Marvedoors Leona Miss, candy, 193 W Mitchell, r Winder, Ga
- Marx David Rev, Rabbi Hebrew Benevolent Cong, r 354 Washington
- Mary Raoul Kindergarten, 41 Edwards
- Marye Caroline, widow M M, r 16 E 15th
- « Morton, draftsman P T Marye, r 16 E 15th
 - « P Thornton, architect, 1404 Candler bldg, r 31 LaFayette dr
- Maryland Apartments, 75-81 E 17th
- « Casualty Co, (Baltimore, Md), claim dept, 731 Candler bldg
- Maryon Theophilus, salesman, r 130 E Pine
- Maschal Edgar P, moved to Pittsburgh Pa
- Mashbaum H H, r Confederate Soldiers Home
- Mashburn Charles M Dr, 814 Healey bldg, r 376 Pulliam
- « Charles R, mech, r 111 Confederate av
 - « Eula Miss, steno, r 346 Washington
 - « Horace W, engr E G Willingham Sons, r 212 South av
 - « Howard T, mailing clerk, r 36 Zachery
 - « Ira, r 15 Rankin
 - « James H, mechanic, r 54 Whitehall Ter
 - « John W, policeman, r 324 Grant
 - « Mather M, r 15 Rankin
 - « Melville M, died September 25, 1915, aged 69, r 43 Robbins
 - « Noah C, st car motorman, r 43 Emmett
 - « Warren E, genl contractor, 701 Silvey bldg, r 376 Pulliam
 - « William O, dept mgr Coca Cola Co, r 289 E 4th
- Mask Harold L, exp messenger, r 380 Oak
- Maskell James W, slsmn, r 92 Lucile av
- Maslih Morris, shoemkr Walton Shoe Rep Co, r 133 Spring
- Mason Ada (c), laundress, r 20 Clifton
- « Amanda J, widow Charles, r 505 Highland av
 - « Amanda, widow Felix W, r 200 W Fair

IS THE ATLANTA HOME OF

ALFRED BENJANIN'S

"CORRECT CLOTHES FOR MEN"

HANNAN'S SHOES

KNOX HATS

COURTEOUS SERVICE AND HIGH VALUES

36 WHITEHALL ST.

Phone M 242
 Atlanta Phone 427

BOOKHAMMER HAIR DRESSING PARLOR
 Chiropody, Manicure, Massage and Scalp Treatment
 48 1-2 Whitehall Street Phones Main 214 and 215

**THE THIEL
DETECTIVE SERVICE
CO**
OFFICES IN ALL
PRINCIPAL CITIES
OF UNITED STATES
CANADA & MEXICO
PHONES
OFFICE IVY-4141
RES. W-535 J
302
TRUST CO.
OF GA.
BLOG.

HOUSE PAINTERS FRIDDELL BROS

OUR WORK IS OUR BEST AD.

107 N. PRYOR STREET
Opp. Candler Bldg. PHONE IVY 45

MASON

1178

- « Annabel (c), nurse, 43 Colquitt av, r rear same
- « Annie Miss, teacher Public Schools, r 274 Ponce de Leon av
- « Annie B Mrs, clerk Elkin Drug Co, r 43 Ponce de Leon av

MASON BROS. (Carlos H and Conie S), furniture, 6 W Mitchell, phone M 3569

- « Carlos H, (Mason Bros), r Princeton Hotel
- « Carrie Mrs, trained nurse, r 325 Peachtree
- « Chales (c), laborer, r 359 Auburn av
- « Claude C, clk, r 790 Murphy av
- « Conie S, (Mason Bros), r 295 Lee
- « Daisy C Mrs, steno Columbian Woodmen, r 99 W Peachtree
- « Edward L, engineer, r 212 Glennwood av
- « Eloise Miss, stenographer, r 58 Elmyra av
- « Ernest W, conductor, r 1064 DeKalb av
- « Eugene (c), waiter, r rear 198 N Butler
- « Eugene E, stove repairer, r 25 Plum
- « E L, r Confederate Soldiers Home
- « Felix W, trader, r 44 Larkin
- « Francis A, bkkpr Morrow Trans & S Co, r 57 Candler
- « Frank T, pres Pine Mountain Granite Co, r 1020 Ponce de Leon av
- « Fred R, teacher Boys High School, r 78 E Mitchell
- « Fred C, office, 1012 Atl Natl Bk bldg, r Kirkwood, Ga
- « Freida L Miss, manicurist E E Limbaugh, bds 15 E Merritts av
- « Garnet C, slsmn R C Black, r 57 Candler
- « George H, tel opr, r 41 Orme
- « Gertrude Miss, steno, Ga Ry & Pwr Co, r 379 Pulliam
- « Harvey M, clerk J R Roseberry, r 65 Ponders av
- « Harvey M, clerk, r 65 Ponders av
- « Henry (c), laborer, r 75 Elm
- « Herbert J, trav slsmn, r 193 Hopkins
- « Hugh (c), laborer, r 164 Gilmer
- « Hugh W, ship clk, Mason Bros, r 295 Lee
- « Ira H, engineer, r 1064 DeKalb av

SHOP IN THE SOUTH
HARNES
GOLDIN'S
FACTORY
THE MOST
HARNES
COMPLETE

130-132 Marietta St. Phone Main 163

Cable Piano Co

LARGEST SOUTHERN PIANO HOUSE
82-84 NORTH BROAD STREET

GREATEST VALUES OBTAINABLE
Mason & Hamlin, Conover, Cable, Kingsbury & Well-
ington Pianos, Carola Inner-Players, Euphor & Inner
Players, Victrolas, Victor Records, Sheet Music and
Musical Merchandise.
Phones: Ivy 8700-8701-7297 Atlanta 073

- « Isaac (c), laborer, r 371 Chapel
 - « James (c), driver H G Hastings & Co, r 20 Clifton
 - « James B, sec McRoberts Drug Co, r Ponce de Leon av
 - « James C, bkkpr Mason Bros, r 16 Columbia av
 - « James L, plumber, r 44 Larkin
 - « James R, clk Crumley-Sharp Hdw Co, r 505 Highland av
- MASON JAMES WALTER**, v-pres & treas Atl Title Guarantee Co, r 292 Ponce de Leon av
- « John M, carpenter, r 71 Shelton av
 - « Julian C, clk W U Tel Co, r Decatur, Ga
 - « J Clarence, driver C R Garner, r 31 Oliver
 - « J D, widow Joseph, r 379 Pulliam
 - « Langston, plumber Franklin Plumbing Co, r 44 Larkin
 - « Leota L, trav pass agt C M & St Paul Ry, r 11 Crescent av
 - « Leslie D, mgr Ajax Rubber Co, Inc, r 844 Piedmont av
 - « Louis (c), presser Parks-Chambers-Hardwick, r 219 E Merritts av
 - « Lillian Miss, opr Bell Tel Co, r 224 Rawson
 - « Lillie Miss, slsldy S H Kress & Co, r 64 Bonnie Brae av
 - « Lon L, slsmn Prewitte Bros, r Hapeville, Ga
 - « Louis G, credit mgr B F Avery & Son, r 70 W North av
 - « Lucile (c), cook, r 219 E Merritts av
 - « Luther, silverer Pittsburgh Plt Glass Co, r 61 Jones av
 - « Luther D, belt mkr Graton & Knight Mfg Co, r Stone Mountain, Ga
 - « L H, widow J A, r 295 Lee
 - « Mabel, widow Thomas E, r 103 Windsor
 - « Morion B, teller Am Natl Bank, r Decatur, Ga
 - « Marvin R, conductor, r 58 Elmyra av
 - « Mary (c), cook, r 37 Victoria
 - « Mattie M Miss, opr Bell Tel Co, r 44 Larkin
 - « Melinda (c), laundress, r 45 Ezzard
 - « M W, bkkpr City Hall, r 790 Murphy av
 - « Nora (c), cook, r 213 Irwin
 - « Notie (c), cook, 43 Colquitt av, r rear same
 - « Pearl (c), cook, 154 Euclid av r rear 105 Hurt

SIGNS

Store Front Signs, Office and Window Lettering, Card
and Muslin Signs, Carved Wood and Electric Signs
Massengale Bulletin System 56 Edgewood Ave.
Phone Ivy 8740

THIS IS THE 1916 ATLANTA CITY DIRECTORY

CHAS. WM. BERNHARDT

CONTRACTOR AND BUILDER

95 1-2 MARIETTA ST
Phone M 1692

WALTER BALLARD
OPTICAL COMPANY



MANUFACTURING
DISPENSING
REFRACTING
OPTICIANS

85 PEACHTREE ST
PHONE IVY 1173

THIS IS THE 1916 ATLANTA CITY DIRECTORY

- MASON** 1179
- « Robert L (Mason & Thompson), r Kirkwood, Ga
 - « Robert L, carpenter, r 9 Sutherland dr, Kirkwood
 - « Russey W, repairman Western Elec Co, r East Point
 - « Sarah M, widow Charles B, r 388 Grant
 - « Thomas, r 845 Piedmont av
 - « Thomas W, asst supt Murray Co, r 14 W Peachtree
 - « Turner (c), laborer, r 45 Ezzard
 - « Ulyses S, foreman U S Pen, r 439 Auburn av
 - « Valerius C, coml agt I C R R, r College Park
 - « William (c), laborer, r 28 Lyons av
 - « William (c), mach helper, r 233 Smith
 - « William S, dist mgr, r 515 N Jackson
 - « W, laborer, Sanitary Dept, r 26 Rock
 - « & Thompson (R L Mason and M D Thompson), grocers, Kirkwod, Ga
- Masonic Temple, Henry G Martin supt, 216½ Peachtree
- MASON'S ANNUITY**, J R Dickey pres, R E Edwards sec, 51 Ivy
- Massa Abe, roller Atl Steel Co, r 238 W 14th
- « Clarence, salesman, r 281 Capitol av
 - « Edward A, order clk Fisk Rubber Co, r 281 Capitol av
 - « Enrico A, soda water supplies, 305 E Fair, r 281 Capitol av
 - « Hazel Miss, r 281 Capitol av
 - « John B, clk E A Massa, r 281 Capitol av
 - « Stella, clerk Keely Co, r 281 Capitol av
- Massachusetts Bonding & Assurance Co (Boston), 405 Peters bldg
- « Bonding & Ins Co, 327 Grant bldg
- MASSACHUSETTS MUTUAL LIFE INS CO**, (Springfield, Mass), H I Davis mgr, 618 Empire bldg
- Masse Raymond, clerk Hotel Georgia, r 22½ W Mitchell
- Masseling Henrietta Miss, teacher Crew St School, r 179 Sells av
- « James W, steel worker, r 183 Sells av
 - « Louise Miss, slsldy H G Lewis & Co, r 179 Sells av
 - « Louise, widow William, r 179 Sells av

NEW SOUTH RUBBER COMPANY
General Southern Distributors

249 PEACHTREE ST
Rubber Tires and Accessories for Every Service.
Phone Ivy 4564 Atl. 497
"MILES CHEAPER"

QUAKER TIRES

- Massell Benjamin J, (Massell Realty Co), r Imperial Hotel
- « Levi I, (Massell Realty Co), r 371 S Pryor
 - « Ralph M, slsmn Massell Realty Co, r 317 S Pryor
 - « Realty Co, (B J & L I Massell), 305 Healey bldg
 - « Samuel A, (Friedson & Massell) r 371 S Pryor
- Massenburg Frank J, dist super Bell Tel Co, r 517 N Boulevard
- « John C, clk E H Cone, Inc, r 18 W Pine
- Massengale Advertising Agency, St Elmo Massengale pres, 1605 Candler bldg
- « Alice M Miss, r 474 Capitol av
- MASSENGALE BULLETIN SYSTEM**, G B Massengale mgr, painters of good signs anywhere at any time, 56 Edgewood av, phone Ivy 8740, (see bottom lines)
- « Ethel L Miss, teacher Lee St School, r 474 Capitol av
- MASSENGALE GORDON B**, mgr Massengale Bulletin System, r 23 Vedado Way
- « Helen E, widow Andrew M, r 474 Capitol av
 - « Killie Miss, nurse Atl Hospital
 - « Roscoe C, r 474 Capitol av
- MASSENGALE ST ELMO M**, pres Massengale Adv Agcy, r 14 Vedado Way
- « William N, salesman Daniel Bros, r 148 Forrest av
- MASSENGALE W RAYMOND**, sec Massengale Adv Agcy, r 789 Highland
- Massengill John B, rep McCray Refrigerator Co, r 458 St Charles av
- Massey Albert R (c), (Massey & Priddy), 415 Hemphill av
- « Anna (c), wks J J Woodside Storage Co, r 155 Bell
 - « Arthur H, trav Kelly-Springfield Tire Co, r Jacksonville, Fla
 - « Benjamin (c), janitor Trust Co of Ga bldg
 - « Calley W (c), clerk G D Parks, r 204 Sims
 - « Ethan (c), porter Lawrence Drug Co, r 101 Houston
 - « George T, st car motorman, r 261 Grant
 - « George W, barber Reese & Benson, r 138 W Alexander
 - « James A, salesman E L Adams Co, r 257 Hill
 - « John (c), bellman Kimball House, r 136 Auburn av
 - « J Claude, trav slsmn Keystone Type Fndry, r 620 S Pryor
 - « Kate B Miss, teacher Lee St School, r 346 W Boulevard

INSURANCE PROTECTION

FOR
Auto
Burglary
Liability
Health
Accident
Fire

Maximum Protection at
Minimum Cost

General Accident, Fire
and Life Assurance
Corporation, Ltd.

H. C. GEIGER, Gen. Agt
307 Trust Co. of Ga. Bldg

Phone Ivy 5158



THE BARRETT CO. *Tarvia*

Roofing and Paving Materials Office and Warehouse
292 Marietta St

COAL TAR, CREOSOTE OIL, PITCH, PAINTS, ROOFINGS. Telephone M 2144

676
METAL
WELDING CO.
AUTOGENOUS WELDING
CAST IRON AND ALL METALS
AUTO AND MACHINE PARTS WELDED
Phone M 3013 ~ 179 S. Forsyth St.

GOOD LUMBER AND ANYTHING THAT
Can be Made From it
S. A. WILLIAMS LUMBER CO. Office & Mill: 254 Elliott. Both Phones 326

**We Move
 and Store**

**We Pack
 and Ship**

**PAISLEY
 Transfer &
 Storage
 Company**

**J. A. PAISLEY
 Manager**

**We Employ only
 Experienced
 White
 Help**

**Office and
 Warehouse**

23 Peters St.

Bell M 2558

Atlanta 5314

- MASSEY** 1180
 « Leonard S, st car motorman, r 227 Kirkwood av
 « Lula W, widow Benjamin A, r 321 Cherokee av
 « Martha (c), cook, 665 Highland av, r same
 « Robert J Dr, died March 18, 1915, aged 86, r 346 N Boulevard
 « R H teamster dept Public Wks, r East Point camp
 « Sarah Miss, milliner Mrs E M Buchanan, r 656 S Boulevard
 « Thomas (c), laborer, r 459 Davis
 « Virgil T, carpenter, r 323 E Fair
 « William C, clk Am Dist Protection & Trans Co, r 55 Strong
 « Warren W, clk 501 Sou Ry bldg, r 261 Grant
 « & Priddy (c), (A R Massey & J T Priddy), pressing, 415 Hampton av
 Massoud M Abi Dr, prop Ponce de Leon Pharm, r 616 N Boulevard
 Mast Theodore, sec Atl Lodge 78 B P O E, r 45 E Cain
 Master Engineers Assn, L H Finn pres, 265 Candler Annex
 Masters Harriet E Mrs, steno Carolina Portland C Co
 « J Marvin, casualty ins, 512 Forsyth bldg, r 170 Atwood
 « Victor I Rev, with Baptist Home Mission Bd, r Kirkwood, Ga
 Mastlin Martha Miss, r 442 E Fair
 Maston George, operator, r 54 Orme
 « Grocery Co, H York mgr, 63 Orme
 « William M, salesman, r 54 Orme
 Matheny Eudora B Mrs, sisldy Davison-Paxon Co, r 160 Angier av
 Mather Elliott, pressman Rybert & Hollingsworth, r Hapeville, Ga
 Mather Harry, moved to Chicago, Ill
 « John H Rev, trav South Ga Conference, r 1022 DeKalb av
 Mathes John, laborer, r 7 Cotton
 Mathes, See also Mathis
 Matheson Guy, r 84 Broyles
 « Kennon G, president Ga School of Tech, r 142 W North av
 Mathews Abraham (c), blacksmith Empire Boarding Stables, r 76 Wells
 « Albert G, clerk Fourth Natl Bk, r 35 Cone
 « Anna Miss, r 150 Crew
 « Beaufort Miss, teacher Home Park School, r 205 Peachtree Cir

POWER FOR EVERY PURPOSE
Georgia Railway & Power Co.

- « Benjamin F, clerk, r 176-A Oglethorpe
 « Bertha Miss, cashier Parkers Restaurant
 « Byron H, slsmn White Provision Co, r 234 W 10th
 « B F, clk W U Tel Co, r 283 Whitehall
 « Carlton (c), laborer, r Colliers al
 « Catherine, widow LeRoy C, r 10 Copenhill av
 « Charles, solr Rhett & O'Belme, r 426 Capitol av
 « Chessly, asst supt Ga Ry & P Co, r Smyrna, Ga
 « Clara, widow Robert, textile worker, r 210 Echo
 « Clara (c), laundress, r 29 Doray
 « David M, (D M Mathews Loan Co), r 426 Capitol av
 « David R, clerk R M S, r 185 Glennwood av
 « Dora (c), laundress, r 24-A Johnson
 « D M Loan Co, D M Mathews propr, 426 Hurt bldg
 « Edward C, car builder, r 187 Simpson
 « Elliott H, cashier Mutual Film Corp, r 141 E Pine
 « Elliot H Jr, clerk, r 141 E Pine
 « Frank, fruit peddler, r 156 Bellwood av
 « Gaston, laborer, r 116 Curran
 « George (c), janitor, r 228 Martin
 « George H, carpenter, r 213 Fox
 « Henry (c), laborer, r 146 E Baker
 « Henry G, credit man Couch Bros Co, r College Park, Ga
 « Ida Miss, r 600 Highland av
 « James T, slsmn S S White Dental Mfg Co, Smyrna, Ga
 « John, milker R E Eubanks, r 345 Lawton
 « Joseph C, advertg Montag Bros, r 86 Sinclair av
 « Joseph J, asst foreman, r Inman Yards
 « Joseph P, r 112 Hampton
 « Justin J, laborer, r 126 McAfee
 « J, laborer General Pipe & Fdy Co
 « Laura (c), laundress, r 154 McDonough rd
 « Lee, trav slsmn, r 600 Highland av
 « Lena S Mrs, r 61 Mansfield av

**Sewer and Drain Pipe, Metal Lath, Fire Brick,
 Lime, Cement, Plaster and Terra Cotta Ware**

SCIPLE SONS
 1101-23 THIRD NATIONAL BANK BLDG.

lvy 483
 Main 923

Atl. 203
 Atl. 285

THIS IS THE 1916 ATLANTA CITY DIRECTORY

LIFE INSURANCE COMPANY OF VIRGINIA

ORGANIZED 1871, RICHMOND, VA.

A. W. JACKSON, General Agent

Rooms 1032-1033 Healey Bldg.

Atlanta, Ga.

Issues the Most Approved Forms of Life Insurance Contracts from \$1,000.00 to \$50,000.00 with Premiums Payable QUARTERLY, SEMI-ANNUALLY and ANNUALLY

BAYLIS
Office Equipment
CO.
1 S. BROAD ST.
PHONE M. 241

MATHEWS

1181

- « Louls (c), butler, r 21 Wallace
- « Ludle Miss, trained nurse, 33 Highland av, r same
- « L Coke, collector Sharpe, Boylston & Day
- « Mamie Miss, clerk, r 63 Washington
- « Mamie (c), maid, r 199 E Baker
- « Mary (c), laundress Excelsior Laundry
- « Mary (c), laundress, r 289-B Chestnut
- « Maud R Mrs, clk H G Hastings & Co, r 400 Luckie
- « Maud C, widow Willam A, r 176 Cypress
- « Milton (c), laborer, Sanitary Dept, r 48 Trinity av
- « M Cobb, foreman, r 81 E 12th
- « Nellie Miss, clerk Liquid Carbonic Co, r 150 Crew
- « R, laborer General Pipe & Fdy Co
- « R E, clerk, bds 136 Washington
- « Salle (c), laundress, r 31 Doray
- « Sarah Mrs, r 23 W Harris
- « Theodore D, moved to Birmingham, Ala
- « Thomas (c), yard cleaner, r 172 State
- « Thomas R, mgr Abananza Studios, r Kirkwood
- « Thomas S, laborer, r 247 Cooper
- « William M, st car motorman, r 503 Lee
- « W Frank, dry goods, 189 E Georgia av, r 413 Capitol av

Mathews, See also Matthews

- Mathewson James M, (Mathewson & Lane), r 761 Peachtree
- « & Lane, (J H Mathewson, Reynolds Lane), motor trucks, 66 Fairlie
- Mathias Pearl (c), cook, r 10 Boaz
- Mathleson George, chf county police, Court House, r Buckhead, Ga
- Mathieu Justin B, collector, r 428 Ormond
- Mathis Amos A Rev, r 341 W Fair
 - « Carrle (c), laundress, r 418 Vine
 - « Charles G, mgr King & Co, r 16 Dunn
 - « Clarence E, r 163 Oak
 - « Earley M, live stock dealer, 188 Peters, r Hapeville, Ga

YOUR GROCER SELLS Uncle Sam Bread Ask For It
It's Always Good You Can Depend on it.

- « Ethel Mrs, r 101 Lambert
- « Frederick, carpenter, r 552 Edgewood av
- « Gertrude (c), laundress, r 63 Rock
- « Grady, driver Atl Wooden Ware Co, r 578 Simpson
- « James A, salesman, r 126 Oglethorpe av
- « Jennings B, trav slsmn, r 87 E Merritts av
- « John N, painter N C & St L R R, r 259 Hill
- « J F, carp Candler bldg, r 732 DeKalb av
- « J M, painter Atl Casket Co, r 316½ Decatur
- « L P, casket trimmer Atl Casket Co, r 151 Grant
- « Mamie (c), cook, W M Gordon, r rear 52 E 14th
- « Morris (c), shoemaker, r 127-B N Henry
- « Roy, tinner, C R Henry, r 318½ Decatur
- « Samuel C, solr Joseph May & Sons
- « Samuel E, dyer, r 166 W Alexander
- « Thomas (c), driver Bowling Bros, r 54 McDonough rd
- « Walter R, chemist, City Water Wks, r Hemphill av
- « William B, fireman N C & St L R R
- « William D, tinner, C R Henry, r 527 E Fair
- Matlock John W, city slsmn, r 60 Whitehall Ter
- Matrangos Chris E, cashier Arcade Cafe, r 22 Durant pl
- « Nicholas, (Peachtree Cafe), r 59½ Cone
- Matson Bessie, widow John, r 74 St Charles av
- « Werner, bkkpr, Armour Fertl Wks, r 55 W Alexander
- Mathews Abraham (c), blacksmith, r 78 S Humphries
 - « Al (Ed & Al Matthews), r Delaware av (O P)
 - « Albert H, st car motorman, r 19 Connecticut av
 - « Alexander (c), laborer, r 307 Walnut
 - « Alfred W Rev (c), r 26 Roach
 - « Anna (c), dressmaker, r 25 Johnson av
 - « Annie (c), laundress, r 279-A Bass
 - « Annie (c), laundress, r 76 Wells
 - « Arthur (c), teamster, r 269½ Terry
 - « Aytche P, dist pass agt Frisco Lines, r 226 E 4th

Talk to THOMAS & THOMAS ABOUT INSURANCE

ATLANTIC LIFE INSURANCE CO.

OF
Richmond, Va.

Phone Ivy 8526
HEALEY BLDG.

Rooms
1520-21

E. A. Bostrom Mfg. Company SPECIAL TOOLS
ROAD BUILDERS LEVELS AND TRANSITS

290 Edgewood Ave.

Phone Ivy 4285

THIS IS THE 1916 ATLANTA CITY DIRECTORY

PERRYMAN-BURSON Co.
 TRUSSES, RUBBER GOODS
 SURGICAL INSTRUMENTS
 HOSPITAL SUPPLIES

109 N. PRYOR ST.
 OPP
 CANDLER BLDG.
 IVY
 4434

**WAGONS, DRAYS, CARTS, BUGGIES,
 RUBBER TIRES E. D. CRANE CO.
 DITCHERS AND GRINDERS 53 S. Broad St. Phone M. 2942**

**Quick Relief for Stomach, Kid-
 ney, Liver, Bladder Trouble,
 and Rheumatism.**

24 S. Broad St. Phone M 2512

ALKALINA
 MINERAL WATER

- MATTHEWS 1182**
- « Benjamin, clk J H Bullock, r 70 LaFrance
 - « Bertel L, machinist, r 37 Everhart
 - « Caro B, elev opr, Candler bldg, r East Point, Ga
 - « Carrie Miss, r 43 Elbert
 - « Charles (c), laborer, r 313 Piedmont av
 - « Charles H, prop Matthews & Co, r 127 Washington
 - « Columbus (c), porter, r 330 Fulton
 - « C A, pres-mgr DeKalb Sup Co, r 133 Sycamore, Decatur Ga
 - « Dorothy (c), laundress, r 214 Lansing
 - « Ed, (Ed and Al Matthews), r 421 E Fair
- MATTHEWS ED & AL**, furn, 158 Edgewood av, phones Atl 53, Ivy 1474
MATTHEWS ED & CO. (Mrs M E Matthews, M L Lively), furniture,
 23 E Alabama
- « Edward (c), laborer Bradfield Regulator Co, r 78 S Humphries
 - « Edwin B, trav pass agt, r 12 Uncle Remus av
 - « Eli A, (Matthews & Lively), r 63 Washington Ter
 - « Ella Miss, clk P F Collier & Son, r 65 Bedford pl
 - « Emma Z Miss, slsldy Woolworth Co, r East Point, Ga
 - « Eva Mrs, r 188 W Peachtree
 - « Fannie L, widow Martin E, r 850 W Peachtree
 - « Felix (c), laborer, r 182 Welch
 - « Floy Miss, pvt sec F J Cooledge, r Smprna, Ga
 - « Frances L, widow M E, (Matthews & Lively), r 850 W Peachtree
 - « Frank (c), insurance agent, r 219 Randolph
 - « Frank E (c), fireman, r 4 Hanover
 - « Fred (c), butler-cook, 94 Moreland av, r rear same
 - « G B Jr, clk, 606 Austell bldg, r 188 W Peachtree
 - « George E, r 395 Gordon
 - « Harry, (Lotz & Matthews), 59½ Cone
 - « Herbert M (c), r 25 Johnson av
 - « Homer R, waiter Winecoff Hotel, r 180 Williams
 - « Hugh, r 61 W Harris
 - « Inez (c), maid Grady Hospital, r 54½ Fort

**FOR THE BEST IN GROCERIES Call
 KAMPER'S, Ivy 5000 494 Peachtree Street**

- « Irene (c), laundress, r 99 Markham
- « Isaac (c), laborer, r 221 Brown
- « James, laborer Atl Warehouse Co
- « James (c), pressor Joseph May & Sons, r rear 400 Peachtree
- « James C Dr, died April 11, 1916
- « James D, metal worker, r 149 Pearl
- « James E, machinist, r 37 Granbury
- « James R, mach hand Am Can Co, r 485 Simpson
- « John (c), peddler, r 176 E Harris
- « John C, car inspr Atl Joint Terminals, r 65 Bedford pl
- « John W, foreman J E Oxford, r 70 Central pl
- « Leonard D, clerk T I McAndrews, r 917 Seaboard av
- « Letitia (c), laundress, r 170 Magnolia
- « Lonella (c), domestic, 410 Edgewood av
- « Louis (c), butler, 300 W Peachtree, r rear same
- « Lucian Q, cashier C J Kamper Gro Co, r 11 W Peachtree pl
- « Lula E, widow Walter, lodging, 241 Whitehall, r 261 same
- « L Clayton, mgr Haskins & Sells, r 52 Fairview rd
- « Mani Miss, r 261 Whitehall
- « Margaret (c), cook, r 655 Piedmont av
- « Martha A, widow John W, r 19 Connecticut av
- « Mary (c), domestic, r 157 State
- « Mary E Miss, employee Stones Bakery, r 19 Connecticut av
- « Mattie (c), teacher, r 53 Cunningham
- « Mose (c), still man, Atl Gas Light Co, r 37½ Tyler
- « Oscar H Dr, 84 Peachtree, R 914, r 500 N Jackson
- « Ray (c), porter The Blosser Co, r 184 Fort
- « Robert (c), grocer, 384 Hilliard, r same
- « Robert A, salesman, r 214 Sunset
- « Robert T (c), student, r 25 Johnson
- « Roy F, slsmn Dunbar & Sewell, r 921 Seaboard av
- « R W, opr Novelty Hat Mfg Co, r 107 Walker
- « Sallie Miss, nurse, Grady Hospital, r same
- « Samuel A, machinist, r 216 Tift av

FREE A Silk-Lisle pair of "NOTASEME" hose for man or woman, to every person buying a pair of shoes and saying they saw this advertisement. 18 years in Atlanta selling Good Shoes
JOHN LOW SMITH 18 W. MITCHELL ST.

THIS IS THE 1916 ATLANTA CITY DIRECTORY

Lowest Mortality for 51 Years
PROVIDENT LIFE & TRUST CO., of Philadelphia
 WALLACE W. DANIEL, Genl. Agt. 3rd Floor Connally Bldg. Phone M 1986

BEAULLIEU & APPLEWHITE
BUILDING SUPPLIES
*Metal Weather Strips for
 Doors and Windows, to
 Save Cool and Keep out
 the Cold Weather*
**1317-3rd NATL.
 BANK BLDG
 IVY
 1754**

THIS IS THE 1916 ATLANTA CITY DIRECTORY

MATTHEWS

1183

- « Thomas E, trav slsmn Pittsbuigh Plt Glass Co, r 48 E Ontario
- « T Edwin, furniture dealer, r 421 E Fair
- « T E, mach Condler bldg, r East Point, Ga
- « William (c), driver Randall Bros, r 23 Mosley
- « William (c), porter, r 139 Foundry
- « William B, slsmn B M Grant & Co, r 731 Piedmont av
- « William B, sheet metal worker, r 55 Mauldin
- « Wm G, engineer, r 213 Atwood
- « William H (c), janitor, r 15 St John av
- « William P, mechanic, r 118 Sinclair av
- « William T, salesman, r 65 Bedford pl
- « William T, st car conductor, r 10 Hull
- « Wilmot B, r 139 E Pine
- « W Mansfield, clerk S A L Ry, r 188 W Peachtree
- « W Owen, laborer, r 300 Whitefoord av
- « W W (c), laborer Willingham Tift Lbr Co
- « Zollie A, expressman, r 70 LaFrance
- « & Co, C H Matthews propr, grocers, 372 Whitehall
- « & Lively (E A and Mrs F L Matthews, M L Lively), furn, 170 Decatur

MATTHEWS & LIVELY CO, (M L Lively, M E Tilly), barber supplies,
 chairs, toilet requisites, creams, soaps and cutlery, 21 E Ala-
 bama, phones both, M 311

Matthews, See also Mathews

Matthewson Anna C H Mrs, widow Joseph O, r 761 Peachtree

- « Horton, real estate, r 761 Peachtree
- « Stanley B, mgr Sou Bell Tel Co, r 761 Peachtree
- Matloff John D, elevator expert, r 200 N Jackson
- Mattingley Benjamin S, moved to Jackson, Ga
- « Janie L, widow Herbert H, r 441 Jackson
- Mattison Ernest M, machinist, r 364 Cooper
- « Lonnie S, agent Pacific Mutual Life Ins Co, r 375 Courtland
- « Sadie Miss, teacher, Spelman Seminary

BARFIELD

Atlanta's Newest and
 Most Sanitary Fish
 Market



COMPANY

41 E. ALABAMA ST.
 Phone M 1335
 Atlanta 1113

Mattison, See also Madison

Mattox Brawner Mrs, bkpr Atl Tel & Tel Co, r 318 Washington

- « B B, r Y M C A bldg
- « Cliff, printer, Dittler Bros, r 35 Cooper
- « Helen Mrs, seamstress S Wolf
- « Henry P, route man, Ponce de Leon Ice Co, r 220 E Pine
- « Joseph B, bkpr Central Bank & T Corp, r 318 Washington
- « Vander D (c), driver, r 168 Clarke

MAU GEORGE, bakery, baker of Ma-us bread, 178 Whitehall, r 418 N Boulevard

- « George Jr, baker Geo Mau Bakery, r 418 N Boulevard
- Mauck A Ruth Miss, r 670 Highland av
- « Charles A, r 670 Highland av
- « Grace Miss, stenographer, r 670 Highland av
- « Hugh M, clk Shop of Fashion, r 670 Highland av
- « Marcellus M, died March 14, 1916, aged 69, r 131 Warren
- « M Floy Miss, nurse Wesley M Hospital, r 670 Highland av
- « Marion, r 51 Colquitt av
- « Ollie Lee Miss, stenographer, r 670 Highland av
- « Willie Miss, stenographer, r 670 Highland av

Maude Thomas A, lawyer, Hurt bldg, r 129 Juniper

- « Walter P, bookkeeper, r 129 Juniper

Maughon Belle, widow Thomas, r 420 Edgewood av

MAUGHON HOMER E, grocer, hay, grain, flour, 546 Marietta, r 76 White

- phone M 4778, Atl 229 (see card business dept)
- « Julia R Miss, saleslady Woolworth Co, r 420 Edgewood av
- « Lola Miss, opr Bell Tel Co, r 64 Crew

Mauldin Albert P, shipr Sou Belting Co, r 16 Castleberry

- « Alec M, r 31 White Oak av
- « Annie (c), laundress, r 14 Walnut
- « Bertha Miss, supervisor Bell Tel Co, r College Park, Ga
- « B O, r 77 Fairlie
- « Charles H, st car motorman, r 202 Davis

**THE
 AND BAG FACTORY
 ATLANTA TRUNK**

CARRIES THE

LARGEST

AND

MOST UP TO DATE

ASSORTMENT

TRUNKS,

BAGS and

SUIT

CASES

IN ATLANTA

92 Whitehall St.

PHONE M 466

Earl & Wilson Shirts and Collars
Daniel Bros. Co. 45 - 47 - 49
 Peachtree Street

STORAGE
SKINNER BROS.
TRANSFER and
STORAGE CO.

Household Goods,
Pianos,
Packing and
Shipping
165
WALTON
ST

MARK NABORS & CO.
MOTOR TRUCK SPECIALISTS 506 WHITEHALL Phone M 529

- MAULDIN** 1184
- « Drewry G, car repairer, r 164 Tift av
 - « E Ancil, laborer, r 80 Powell
 - « Eliza A, widow Miller D, r 8 Carr
 - « Henry F, barber, 229 Bellwood, r 271 same
 - « Henry L, shpg clk Columbia Graph Co, r 80 Powell
 - « Hugh M, solr Bell Laundry, r 12 Orme
 - « Jennie, widow Joseph, seamstress, Trouton Mattress Co, r 804 Marietta
 - « John L, clerk, 170 E Hunter, r 270 E Fair
 - « John M, printer, r 373 Oak
 - « Julius E, flagman, r 41 Hood
 - « Lyman H, order clk U S Tire Co, r near East Lake
 - « L H, fireman Sou Ry, r Inman Yards
 - « Mary Mrs, r 61 West End av
 - « Mary (c), dressmaker, r 162 Larkin
 - « Milton R, st car conductor, r 28 Addie
 - « Mimosa Mrs, wks J P Stevens Eng Co, r 533 Woodward av
 - « Minor T, elect, r 13 Oxford av
 - « Nora (c), domestic Terminal Hotel
 - « Richard F, grocer, 211 Wylie, r 200 same
 - « Robert L, foreman dept Public Wks, r 209 Chapel av
 - « Samuel H, meats, 92-A Carroll, r 82½ same
 - « Thomas E, broker Smith Brokerage Co, r 21 N Moreland
 - « Tollie Y, st car conductor, r 27 Brooks av
 - « Wade H, st car motorman, r 16 Castleberry
 - « Walter E, opr 853 N Boulevard, r 847 same
 - « Weyman R, inspr, Sanitary Dept, r 203 East av
 - « W S, fitter Atl Steel Co
- Maulitz Nathaniel C, mgr United Cigar Store, r 175 S Pryor
Mauney Elizabeth Miss, steno Dominion Steamship Co, r Imperial Hotel
- « John L, fireman, Hose Co No 1, r 110 Elbert
 - « W Lander, construction dept, r 36 Holderness
- Maupin Addison, sec and asst treas Bell Tel Co, r 320 W Peachtree
- « R Harvey, student, r 320 W Peachtree

DEPARTMENT STORE
Phone M 1061

Highs

GROCERY DEPARTMENT
Phone M 1064 to 1069

- Maurer Leo G, waiter W F Maurer, r 365 Piedmont av
- « Walter E, clerk W F Maurer, r 365 Piedmont av
 - « William F, restaurant, 38 Edgewood av, r 365 Piedmont av
 - « William F Jr, bkkpr, r 365 Piedmont av
- Maury William F, (Maury Bros & Heston); r 61 E 15th
Mausoleum Construction Co, E C Callaway pres, 529 Candler bldg
- Maxey Arthur D (c), laborer, r 433 Richardson
- « Charles (c), porter Dr T W Hughes, r 122 Hilliard
 - « Crawford (c), Hirsh & Spitz, r 117-B Currier
 - « Ella (c), cook, 138-A Capitol av, r rear 120 same
 - « Inez Miss, milliner Mrs E M Buchanan, r 147 Highland av
 - « James A, trav slsmn, r 62 Hurt
 - « Janie (c), laundress, r 4 Oil Mill row
 - « Patrick (c), laborer, r 50 Clifton
 - « Rosa (c), laundress, r 193 E Baker
 - « Simcn (c), barber, 356 Decatur, r 6 Fort
 - « William J, st car motorman, r 422 Edgewood av
- Maxon Bertha, widow J, laboratory Lamar & Rankin, Kirkwood, Ga
Maxson Lonnie (c), laundress, r 117-B Currier
- Maxwell Alice (c), cook, r 62-D Greensferry av
- « Allen A, supt deliv Atl Ice & Coal Co, r Ormewood Park
 - « Beatrice (c), laundress Excelsior Lndry, r 62 Magnolia
 - « Benjamin, furniture, 945 Marietta, r same
 - « Biuse (c), laborer, Sanitary Dept, r rear 127 Magnolia
 - « Blanch (c), laundress, r 2 Air Line
 - « Boy (c), galvanizer, r 62 Magnolia
 - « Caroline V Miss, operator, r 41 Bradley
 - « Carrie Mrs, steno Cotton Ins Assn, r 434 Pulliam
 - « Charles (c), delivery D L Echols, r rear 20 Druid pl
 - « Charles C, agent Am Natl Ins Co, r 43 Langborn
 - « Clara Miss, r 46 E Georgia av
 - « Edward L, st car conductor, r 434 Pulliam
 - « Eginardous R, conductor, r Howell Mill rd
 - « Ernest D, flagman Sou Ry, r 29 Hendrix

TYPEWRITERS RENTED 4 Months for \$5
Phone Main 2526
AMERICAN WRITING MACHINE CO., 48 N. Pryor St.

CALLWAY
182 WALKER-STREETS 3412
MARIETTA

THIS IS THE 1916 ATLANTA CITY DIRECTORY

CARTER ELECTRIC CO.

72 N. BROAD ST.

Phone Ivy 5666 ELECTRIC AND GAS
Atlanta Phone 3271 FIXTURES AND SUPPLIES

BESSIE ANDERSON

MULTIGRAPHING

PUBLIC STENOGRAPHER

825
Atlanta Nat'l.
Bank Bldg.

Phone
M 1050

MAXWELL

1185

- « Eugene (c), shoemaker C Harris, r 373 W Hunter
 - « Hattie (c), nurse, r 116 Chapel
 - « Irène (c), laundress, r 13 Strong
 - « James G, picture enlarger, r 292 Hemphill av
 - « Jane (c), r 62 Magnolia
 - « Jennie (c), laundress, r 207 E Merritts av
 - « Kate Miss, slsldy The Fair, r 46 E Georgia av
 - « Katie Miss, r 60 Van Noy
 - « Lella (c), laundress, r 57 N McDaniel
 - « Lena (c), cook, r 70 Inman av
 - « Lena J, widow Jarvis R, r 268 Lee
 - « Lucy (c), cook, 20 Druid pl, r rear same
 - « Luther (c), butler, r 70 Inman av
 - « Mary (c), cook, r 66 N Boulevard, 1 Crescent av
 - « Mary L Miss, seamstress Daniel Bros, r 60 Van Noy
 - « Mary M M, widow John T, clerk M Zion, r 181 Wellington
 - « Mattie, milliner, r 46 E Georgia av
 - « McClendal C, adv solr Atlanta Georgian, r 20 Connecticut
 - « Motor Sales Corp, G Cameron branch supt, 141 Madison av
 - « Roy (c), laborer Am Can Co, r 62 Magnolia
 - « Roy, machinist, r 29 Hendrix av
 - « R, r Y M C A bldg
 - « Stewart W, usher Alpha Theatre, r 29 Hendrix av
 - « Susie (c), laundress, r 7-A Groves
 - « Theodore A, machinist, r 287 Whitefoord av
 - « Thomas H, transfer agt, r 19 Bedford pl
 - « William (c), dish washer, r 305 Peters
 - « & Crouch, E C Latta pres, mules, Miller Union Stock Yards
- May
- « Anderson W (c), porter Pullman Co, r 2 Welch
 - « Annie Miss, slsldy J Frohsin, r 68 Whitehall Ter
 - « Armand, pres Am Mills Co, r 45 W 14th
 - « Arthur I, (Joseph May & Sons), r 93 N Moreland
 - « Benjamin E, (Joseph May & Sons), r 409 Williams

THIS IS THE 1916 ATLANTA CITY DIRECTORY

CENTRAL BANK & TRUST CORPORATION
PAYS 4% ON SAVINGS
5 MILLION DOLLARS RESOURCES

- « Blanche Miss, bkkpr Joseph May & Sons, r 17 Durant pl
 - « Catherine, widow Henry, r 43 E Cain
 - « Charles M, jeweler, r 444 Washington
 - « Clarence, cashier Underwriters Salv Co, r 157 Myrtle
 - « Clinton, r 19 Brown pl
 - « Dan A, supt of agencies Star Pianos Co, r Piedmont Hotel
 - « David A, (Joseph May & Sons), r 394 Williams
 - « Elisha P Dr, r 90 E Merritts av
 - « Elizabeth (c), laundress, r 33 Doray
 - « Emil, cashier Kenan McKay & Speir, r 394 Williams
 - « Frank (c), porter V D Young, r 8 Davis
- MAY
- « **FRANK E DR**, French Consul, r 414 The Grand
 - « Harry, jeweler, 23½ Whitehall, r 52 Washington Ter
 - « Harvey C, clk Nunnally Co, r 19 Brown pl
 - « Henry (c), laborer, r 96 Mildred
 - « Henry B Rev, Druid Hill Methodist Ch, r 130 Copenhill av
 - « Henry J D, genlcontr, 716 Temple Court, r Ormewood Park
 - « Joseph, (Joseph May & Sons), r 17 Durant pl
- MAY
- « **JOSEPH & SONS** (Jos, D A, A T and B F), dyers, 168 Peachtree
 - « Lena Miss, boarding, 18 Capitol av
 - « Lilly (c), cook, 710 Highland av
 - « Lottie (c), cook, 257 N Moreland, r 38 N Mayson av
 - « Marie, widow Geo S, r Kirkwood, Ga
 - « Martln, jeweler, 19 Peachtree, r 29 Currier
 - « Melissa Miss, bkkpr Am LaFrance Fire Eng Co, r 171 E North av
 - « Nora Miss, mgr Cafe Ponce de Leon Apts, r same
 - « Ora (c), nurse, 98 E Georgia av, r 250 Glenn
 - « Robert L, (Hahn & May), r 94 Elizabeth
 - « Sarah K Mrs, r 555 Peachtree
 - « Shober S, foreman Capital City Lndry Co, r 19 Brown pl
 - « Walter, carpenter, r 18 Capitol pl
 - « William H, mechanic Buick Motor Co, r 18 Capitol pl
- Maybe
- « Augustus, driver F O Stone Co, r 188 Courtland
- Maybin
- « William (c), shoe shop, 140 Randolph, r McGruder

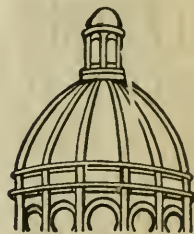

Dry
Clean
 and WASH
 AT THE
Capital
City

YOU WILL LIKE IT

130
Whitehall St.
5
Phones
M. 1050

LUMBER Every Kind, Any Quantity
S. A. WILLIAMS LUMBER CO.
 254 ELLIOTT STREET BOTH PHONES M. 328

FOLSOM'S
 FIRE PROOF
 STEAM HEATED
GARAGE
 COR.
CONE
 AND
JAMES ST
 PHONE
 IVY
 1476

WALL PAPER

HIGH CLASS INTERIOR DECORATIONS

PHONE IVY 459
 107 N. PRYOR ST. Opp. Candler Bldg.
FRIDDELL BROTHERS

- MAYBIN** 1186
 « William D, electrician, r 286 Waldo
 « Maye John J, machinist, r 223 S Boulevard
 « Mayer Albert E, lawyer, 1509 Fourth Natl Bk bldg, r Georgia Ter
 « Alfred C, engineer, r 407 Courtland
 « Charles A, electrician, r 32 Queen
 « G Macomb, supt construction, r 431 Gordon
 « Isaac M, instructor Atl Conservatory, r Decatur, Ga
 « James M, carpenter, r 346 Allene av
 « Teckler Mrs, teacher, r 26 Ponce de Leon av
 « William H, cabinet maker, r 117 Neal
 « Mayers Albert, foreman Murray Co
 « C Maud, widow William, r 60 Boulevard pl
 « Mayes Albert E, clerk P O, r 523 Simpson
 « Charles, clerk, r 39 Augusta av
 « Fannie (c), laundress, r 165 Magnolia
 « Harry J, stock dealer, bds 121 Capitol sq
 « Henry (c), laborer, Sanitary Dept, r 96 Mildred
 « Huston C, deliveryman Oak St Sou Market, r 16 S Lawn
 « James (c), driver Sulzberger & Sons Co, r 51 Daniel
 « Jennie (c), laundress, r 218 Vine
 « John F, chf clk N C & St L R R, r 276 W 14th
 « J E, car repairer, N C & St L R R
 « J S, car inspr N C & St L R R
 « Lee (c), laborer, r 18-A Electric av
 « Noble (c), laborer D O Martin
 « Samuel (c), laborer, r 306 Magnolia
 « Mayfield Albert (c), clothes cleaner, 468 Decatur, r 92 Rhodes
 « Alma Miss, opr Atl Tel & T Co, r 380 Oakland av
 « Alma Miss, slsldy H G Lewis & Co, r Marietta, Ga
 « Andrew D (c), barber, 78½ Decatur, r 227 Fraser
 « Andrew J, slsmn Foster & Robson, r College Park
 « Arthur R, clerk Bell Tel Co, r 106 Park
 « August (c), laborer W & A Ry Co, r rear 40 Greensferry av

**ELECTRIC
 MACHINERY
 WIRING
 INSTALLING
 CONTRACTING
 REPAIRING**

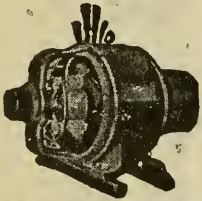

OF ANY KIND
**BRYAN
 COMPANY**
ELECTRIC

**58 EDGE-
 WOOD AVE.**

PHONES:

Bell Ivy 1788 & 1790

ATLANTA 5000

ATLANTA TITLE GUARANTEE CO. Get Your Title Guaranteed "Better Be Safe Than Sorry" Trust Company of Georgia Bldg.

- « Clemie Miss, opr Bell Tel Co, r College Park, Ga
 « David L, slsmn Atl Baking Co, r 380 Oakland av
 « Della (c), janitress Trust Co of Ga bldg, r 232 Fraser
 « Doyle, mech Indian Motorcycle Co, r 26 Ferguson
 « Edward J, machinist, r 257 Tumlins
 « Emma L Miss, slsldy Kress, r 26 Ferguson
 « Ethel Miss, bkpr, r 20 Arizona av
 « Fred L, fireman, Court House, r 683 Woodward av
 « George A, engr Atl Milling Co, r 86 Van Noy
 « George W, candy mkr Norris, Inc, r 315 Oakland av
 « Hattie (c), maid Strickler & Barnett, r 6 Raspberry al
 « Hubert E, slsmn F & G Adair, r College Park
 « I Paul, r 151 Grant
 « James F, real estate, r 198 N Jackson
 « Jesse D, slsmn Atl Baking Co, r 210 Central av
 « John, splcser Atl Steel Co
 « John D, fireman, Engine Co No 12, r 711 E Fair
 « John J, r 77 Rankin
 « John W, painter, r Kirkwood, Ga
 « Lloyd (c), delivery boy H Weinberg, r 232 Fraser
 « Maggie (c), cook, 1 Ethel, r rear same
 « Mamie laundress, r 235 Mangum
 « Mattie (c), cook, r 27 Fraser
 « M, staple maker Atl Steel Co
 « Nellie (c), cook, r 232 Fraser
 « Paul S, clerk L W Rogers Co, r East Point, Ga
 « Pearl Miss, bkpr Empire Furn Co, r 20 Arizona av
 « Pinkney, carpenter, r 177 W Alexander
 « Ruby Miss, slsldy Smith & Higgins, r 26 Ferguson
 « Ruth Miss, slsldy Smith & Higgins, r 26 Ferguson
 « Ruth Miss, wks Dittler Bros, r 77 Rankin
 « Starling I, carpenter, r 711 E Fair
 « Stella Miss, opr Ga Ldry Co, r 60 Garnett
 « Walter, carpenter, r 21 Fern

SIGNS

Store Front Signs, Office and Window Lettering, Card
 and Muslin Signs, Carved Wood and Electric Signs
Massengale Bulletin System
 56 Edgewood Ave.
 Phone Ivy 8740

THIS IS THE 1916 ATLANTA CITY DIRECTORY

The Eichberg Heating Co.

445 MARIETTA ST.

Bell Phone M 4335

Specialists in Heating
and Ventilation in all
its branches.

**DEKALB
SUPPLY CO.**

LUMBER, BUILDING
MATERIAL, BRICK,
CEMENT, LIME,
ROOFING

Both Phones
DECATUR 3

DECATUR
GA.

Insist
on the

**All Star
Label**

The
Best
Neck-
wear
Made
for
Style
and
Service

Price 50c

MAYFIELD

1187*

- « Ward, clerk, r 177 W Alexander
- « Washington E, r 20 Arizona av
- « W Alexander, clk, 501 Sou Ry bldg, r 250 W 10th
- Mayhew Albert T, driver Excelsior Ldy, r 115 Highland View av
- « Charles H, r 115 Highland View av
- Mayhue Albert L, st car motorman, r 36 Emmett
- Maynar J B, elev opr Trust Co of Ga bldg
- Maynard Bartow T, shoe repairer, 516 Flat Shoals av, r 425 same
- « Charles G, slsmn Swift & Co
- « Douglass K, mech Southern Dorris Co, r 364 Ormond
- « Elizabeth F, widow Sebastian C, bds 1000 Gordon rd
- « Fleda Miss, wks Montag Bros
- « Hallie Miss, nurse Davis-Fischer Sanitorium, r 25 E Linden av
- « John W, safe expert C C Downs, r 216 Kennedy
- « Lark, carpenter, r 239 S Forsyth
- « Paul G, laborer, r 1000 Gordon rd
- « T Poole, (Maynard & Simmons), r Decatur, Ga
- « William E, barber Underdonk & Leppert, r 78 Fowler
- « & Simmons (T P M, W F S), engineers, 1321-A Hurt bldg
- Mayne Addie Miss, dressmaker, r 566 S Pryor
- « William E shpg clk Dowman-Dozier, r East Point, Ga
- Mayner Hubert, bds 148 Oliver
- Mayo Benjamin H, slsmn Morris-Rainey Co, r 365 Spring
- « Benjamin H Jr, r 365 Spring
- « Charles D, foreman Swift & Co, r Howell Sta
- « Edgar, r 220 S Boulevard
- « Grady, helper Norris, Inc, r 46 Evans
- « Henry L, clerk Bell Tel Co, r 153 South av
- « H, apprentice Cont Gin Co
- « Jacob, helper Norris, Inc, r 46 Evans
- « James A, soft drinks, 302 Marietta, r Simsville, Ga
- « John W, foreman Porter Fertilizer Co
- « Joseph, laborer r 222 Kennedy

D. W. YARBROUGH

26 Years Experience as Practical
PLUMBER
Graduate N. Y. Plumbing School
10 Equitable Pl. Phone Ivy 493

- « Lora O, widow William A, r 93 Dodd av
 - « Pearl I Miss, teacher, r 101 Lawton
 - « Sanford A, clk Thos H Pitts Co, r 129 Hardendorf av
 - « Walter, moulder Atl Stove Wks, r Bolton
 - « William E, painter, r 27 Paynes av
 - MAYO WILLIAM M, chf police, r 153 South av
 - « William R, (Journal Way Barber Shop), r 44 Evans
 - Mays Aylett W, asst yard master, r 53 Gordon
 - « Claud G (c), bailiff, r 200 Markham
 - « Ed, laborer Atl Steel Co
 - « Emma (c), laundress, r 2 John Mays al
 - « Eva Miss, nurse Wesley M Hospital, r 129 Courtland
 - « Floyd K, sec-treas A B & A Ry Co, r 87 Moreland av
 - « I, laborer Atl Warehouse Co
 - « James (c), driver Morrow Trans & S Co
 - « James (c), gardener J D Little, r 25 Fairfax
 - « John (c), cook Scoville Restaurant, r 164 Gilmer
 - « Joseph (c), barber W & A Ry Co
 - « Joseph E, mach, rms 101½ Luckie
 - « Lawson (c), porter Candler bldg, r 51 Daniel
 - « Lucinda (c), laundress, r 363 Smith
 - « Margaret (c), laundress, r 212 Clarke
 - « Mattie Miss, helper Norris, Inc, r 217 Ware av
 - « Mattie R widow Glasscot, r 522 Spring
 - « Mollie (c), laundress, r 208 Parsons
 - « M C, r Y M C A bldg
 - « Nettle (c), cook, r 200 Williams
 - « Roy, helper Bryan Elect Co, r East Point
 - « Samuel G (c), pipe man Atl Water Wks, r 226 Lambert
 - « Thomas (c), laborer, r 68-A W Humphries
 - « Whitefoord S, examiner Royal Ins Co, ltd, r 522 Spring
- Mays. See also Mayes
- Mayson Addie H, widow, Dr Chas N, r 383 Gordon
 - « Annie Miss, super-teacher 10th St School, r 274 Ponce de Leon av

**MONCRIEF
FURNACE CO.**

MANUFACTURERS OF WARM AIR FURNACES
AND CONTRACTORS FOR HEATING
139 S. Pryor St.
Phone M 285

See Page 58

THIS IS THE 1916 ATLANTA CITY DIRECTORY

ANDERSON MERCANTILE AGENCY
WE CAN COLLECT THOSE BAD ACCOUNTS
BEST SERVICE SOUTH.
PHONE IVY-1616
HURT BLDG 420

Wood and Tile Mantels **Tile Floor and Wall Contractors**
 Portable Grates, Andirons, Fenders, Fire Sets
QUEEN MANTEL & TILE CO.
 56 W. MITCHELL STREET **PHONE MAIN 681**

MILK MAID BREAD

Is made with milk and specially selected flour, it's good—ask your grocer for it.

ATLANTA BAKING CO.

83 Mangum St,
 Phone Main 2564

- MAYSON** 1188
 « Charles W, clerk Porter Fert Co, r 1038 Piedmont av
 « Clarence, driver, r 31 Oliver
 « Edna (c), laundress, r 57 Randolph
 « Elma G, brick mason, r 64 Bonnie Brae av
 « Henrietta (c), cook, 34 South Prado, r rear same
 « James A, r 107 Ivy
 « James L, (Mayson & Johnson), r 274 Ponce de Leon av
 « John W, slsmn E P Ansley, r 257 The Prado
- MAYSON & JOHNSON**, (J L Mayson, P E Johnson), lawyers, 919 Atl Natl Bank bldg
 « Lillian Miss, tel opr, r 224 Rawson
 « Ruth Miss, r 1038 Piedmont av
 « Thomas T, foreman Marietta Fertl Co, r 845 Piedmont av
 « Ulysses S (c), construction foreman, r 399 Houston
- MAYVILLE WILLIAM C**, agt Empire Tire Co, r 384 N Boulevard
 Mazaros Louis, r 106 Alexander
 Mazell Charles (c), laborer Morrow Trans & S Co
 Maziar Nathan, grocer, 300 Mangum, r 298 same
 Mazier Jackson, fruits, r 63 Martin
 « Maxton Z fruit peddler, 63 Martin, r same
 McAbee Charles E, textile worker, r 755 N Ashby
 McAdams Bruce I, driver Capital City Lndry Co, r 352 Whitehall
 « Esther (c), laundress, r 311 Tumlin
 « George, r 53 Dillon
 « George W, laborer Atlanta Plow Co, r 84 Hampton
 « Ira, driver, r 160 Capitol av
 « John M, steward Hotel Ansley, r 160 Capitol av
 « John R, contractor, r Delaware av, R D 3
 « La Clair Miss, bds 87 Luckle
 « Rezin W, editor Loyless & Brown, r Clarkston, Ga
 « Sidney (c), laborer, r 311 Tumlin
 « William A, pressman Natl Paper Co, r Bolton, Ga

WALKER ROOFING CO.
 We will roof anything, anywhere, with any material, at any time, and do it right.
273 Marietta Street Phone M 4075 Atl. 637

- « William E, mgr E H Cone (Inc), r 155 Ivy
 McAdory Leona Miss, steno The B F Goodrich Co, r 429 Courtland
 McAfee Alexander H, clerk Grady Hospital, r 108 Trinity av
 « Claude M, ambulance man H M Patterson & Son, r 108 Trinity av
 « Elizabeth Miss, cashier Folsom Restaurant, r 45 Currier
 « Ghitta J, widow Jerome M, r 195 Dill av
 « Hattie B Miss, supervisor Bell Tel Co, r 108 Trinity av
 « H Lucinda, widow Chas M, r 108 Trinity av
 « James (c), laborer Enterprise Sausage Fctry, r 48 Humphries
 « Jessie Miss, r 108 Trinity av
 « Mary R, widow Dr W W, r 62 Hill
 « Mattie E Miss, supervisor Bell Tel Co, r 108 Trinity av
 « Oscar C, meats 208 Auburn av, r 139-A E Hunter
 « Robert N, v-pres Fulton Ice & Coal Co, r 480 Whitehall
 « Sherman, porter 59 W Peachtree, r rear 98 same
 « T V, r Confederate Soldiers' Home
 « William (c), laborer, r 20 Hood dr
 « William (c), laborer Sanitary Dept, r rear 58 Lee
 « William P, bkkpr Ga Ry & P Co, r 62 Hill
 « William W Dr, died Apr 24, 1915, aged 49, r 62 Hill
 « Willis G (c), grocer 230 Chestnut, r same
 « Woods, clerk H C Waller, r 62 Hill
- McAlley R George Dr, 707 Hurt bldg, r 7 E 8th
 McAlister A Frank, car repairer, r 447 Woodward av
 « Hutson (c), laborer, r 204 N Ashby
 « John (c), r Howell sta
 « Pearl Mrs, seamstress Miss M L Bishop, r 447 Wodward av
- McAllister David B, electrician Gate City Elec Co, r 448 Glenn
 « Frank A, tel operator, r 51 W 5th
 « Harvey C, clerk City Hall, r Y M C A bldg
 « Herman P (c), salesman, r 514 W Hunter
 « Herschel A, clerk Bell Tel Co, r 44 Houston
 « James H, printer, r 118 1/2 E Fair
 « J A Dr, anethetist Grady Hospital, r same
 « Keff S, clerk Atlanta Realty Corp, r 52 S McDaniel

SCIPLE SONS **1101-2-3 THIRD NATIONAL BANK BUILDING**
CHEROKEE WALL PLASTER NONE SUPERIOR Phones: {Ivy 483 M 923 All. 203-285}

THIS IS THE 1916 ATLANTA CITY DIRECTORY

LIFE INSURANCE COMPANY OF VIRGINIA

Organized 1871 : RICHMOND, VA.

Issues Industrial Policies
from \$12.50 to \$1,000.00
with Premiums Payable
WEEKLY on persons
from 1 to 65 years of age

J. C. HOWARD, Superintendent

ATLANTA, GA.

Rooms 519-525 Empire Building,

ST. NO. 10
HER A BOY
Miley's
ATLANTA
CANDY
IT WILL MAKE PEACE FOR YOU
PHONE IVY 1766-148 PEACHTREE

McALLISTER

1189

- « Moran P Rev, r 191 Vine
 - « O K, st car conductor, r 148½ Edgewood av
 - « Samuel D, printer, r 129 Pulliam
 - « William D (c), porter M C Nelson, r 163 N Boulevard
 - « William E, r 140 E Linden av
 - McAlpin Alonzo J, carpenter Murray Co, r 115 Estoria
 - « Elijah F, pressman Webb & Vary, r 115 Estoria
 - « John G, carpenter, r 115 Estoria
 - « Oliver C, cabinetmkr Sou Furn Co, r 115 Estoria
 - « Oscar, woodwkr, r 115 Estoria
 - McAndrews Thomas I, grocer 197 E Georgia av, r same
 - « Thomas J, slsmn T I McAndrews, r 8 Matthewson pl
 - McArde Maggie Miss, r 112 Lucile av
 - McArthur Andrew J, pres Dixie Eng & Insulating Co, r 250 W 10th
 - « Annie E, widow John W, r 287 Gordon
 - « A Daniel, moved to Ocala, Fla
 - « Bessie Miss, saleslady Kress, r College Park
 - « James F, farmer, r 78 Richardson
 - « John T, clerk, r 78 Richardson
 - « Laura Miss, clerk Sou Ry, r 78 Richardson
 - « Leila Miss, opr Atl Tel & T Co, r 78 Richardson
 - « Lila B, widow Leonard, r 258 N Boulevard
 - « Magdalene Miss, saleslady S H Kress & Co, r 168 Trinity av
 - « Mary M Miss, steno Tanlac Co, r 80 Walton
 - « Paul A, sec-treas Dixie Eng & Insulating Co, r 49 E 13th
 - « Richard N, mgr Sou Printers Supply Co, r 33 Grady pl
 - « Robert S, contractor 168 Trinity av, r same
 - « Sara E Miss, saleslady Woolworth Co, r College Park, Ga
 - « Sarah (c), cook 20 Seal pl, r 501 N Butler
 - « Thomas, real estate, r 287 Gordon
 - « William C, laborer, r 258 W 14th
 - « William P, laborer, r 250 W 14th
- McArthur, see also MacArthur
McAuley McGill, r 11 Boulevard pl

THIS IS THE 1916 ATLANTA CITY DIRECTORY

**Have Your Doctor
Phone Us Your
Prescriptions**

COURSEY & MUNN
DRUGGISTS

29 Marietta St., Cor. Broad

- « Sherry, filmmkr Triograph Film Co, r 171 E North av
- McAuliffe Leo P, trav salesman, r 543 Beecher
- McAvoy Coralie Miss, clerk Mrs C Barton, r 19 W Baker
- « Frank S, tel operator, r 19 W Baker
- McBee Binder Co, J H Brown sls agt, 306 Walton bldg
- « James W, molder, r 315 Hemphill av
- McBrayer Doyle Miss, trained nurse 25 Porter pl, r same
- « John R, st car conductor, r 433 W 10th
- « Truman L, st car conductor, r 149 Curran
- McBride Addie (c), laundress, r 217-A Jonesboro rd
- « Andrew J, real estate 1315 3rd Natl Bank bldg, r 188 Cooper
- « Andrew J Jr, salesman A J McBride, r 188 Cooper
- « Charles, carpenter, r 70 Jonesboro rd
- « Elvie Miss, steno Swift Specific Co, r 487 N Boulevard
- « Emma, widow Robert, r 140 Spring
- « Harry J, clerk Crumley-Sharp Hdw Co, r 6 Baltimore pl
- « Henry (c), collector, r 62 Fitzgerald
- « James (c), laborer, r 28 D'Alvigny
- « John (c), cook J C Dodgen, rms 43 Courtland
- « John C, r 173 Waverly Way
- « J, laborer Atlanta Warehouse Co
- « J H, laborer Atl Steel Co
- « Martha Mrs, r 82 Auburn av
- « May Mrs, collar shaper Trio Laundry Co, r 209 Hemphill av
- « Richard (c), laborer, r 32 D'Alvigny
- « Thomas (c), wiper N C & St L Ry
- « William J, auditor Davison-Paxon Co, r 43 Lucile av
- « William S, salesman A J McBride, r 188 Cooper
- McBurney Edgar P, v-pres-genl mgr Empire Cot Oil Co, r 1058 Peachtree
- McCaa Abraham (c), driver, r 313 N Butler
- McCaffery James J, broker Smith Brokerage Co, r 15 Dargan
- McCahan C M, rate clerk S E Pass Assn, r 135 Myrtle
- McCain Adell D, salesman M Rich, r 148 Kirkwood av
- « George N, asst sup clerk R M S, 422 P O bldg, r College Park
- « Herman C, operator Amer T & T Co, r 126 Washington

**TAXI
CABS
—
CALL**



**PHONE
IVY
322
AND
4051
ATLANTA
3660**

**TOURING CARS
LIMOUSINES
HORSE CABS
LANDAUS
EXCELSIOR
AUTO CO.**

**HINCHCLIFFE &
WILSON, Props.**

8 Luckie St.

ALEXANDER-SEEWALD CO.
THE BEST OF EVERYTHING FOR THE AUTO
58 N. PRYOR PHONES IVY 4851 and 8451

M.D. & H.L. SMITH
TENTS & AWNINGS
136 N. MARIETTA ST.
IF ITS MADE OF CANVAS WE CAN MAKE IT

BOTH PHONES
BELL 2400
ATL 1606

Also Dalton, Ga.
Birmingham, Ala.
Chattanooga, Tenn.

BARCLAY & BRANDON CO.

FUNERAL DIRECTORS

246 IVY STREET,
Both Phones Ivy 788
G. H. BRANDON, PRES. R. M. BRANDON, V.-PRES. J. W. AWTRY, SEC. & TREAS.

- McCAIN 1190
- « Hugh B, leverman N C & St L Ry, r 310 S Boulevard
 - « Robert L, yardmaster, r 41 Iverson
 - McCalister Cornelia Miss, steno Masons Annuity, r 189 Richardson
 - McCall Charles D, mgr Atl Blow Pipe & Htg Co, r 402 Luckie
 - « Co (New York), E C Nixon mgr, publishers 82 N Pryor
 - « C Horace, office 84 Peachtree, rm 314, r 3 Delta pl
 - « Eloise Miss, teacher Lucile Av School, r 210 Angier av
 - « George (c), porter John Silvey & Co, r 40 Lowndes
 - « Gertrude, assistant, r 210 Angier av
 - « Harvey, laborer S A L Ry
 - « Hawkins A, trav salesman A McD Wilson Co, r 451 Courtland
 - « Henrietta (c), laundress, r 71 Hampton
 - « Horace C, st car conductor, r 275 Bellwood av
 - « Howard H, pres Paragon Box Co, r 301 Ponce de Leon av
 - « James (c), laborer, r 127 Thurmond
 - « Jerry K, salesman, r 456 Piedmont av
 - « Lillie (c), laundress, r 22 Mangum
 - « Louise Mrs, wks Atlanta Hosiery Mills, r 552 1/2 Decatur
 - « Malcolm (West End Roofing & Metal Co), r 252 Hardee
 - « Marie Miss, saleslady M Rich, r 40 W Peachtree pl
 - « Mattie (c), cook, r 40 Buchanan
 - « Raymond A, clerk T F Moore, r 207 Summit av
 - « Robert C, st car motorman, r 225 Bellwood av
 - « R. M. student, r 46 1/2 Auburn av
 - McCalla Annie (c), laundress, r 46 Hilliard
 - « Dan H, freight solicitor, r 68 Austin av
 - « Eugene (c), porter Paison & Herndon, r 89 Hilliard
 - « John (c), greaser Ga Ry & P Co, r 46 Hilliard
 - « John B (c), porter Paison & Herndon, r Decatur, Ga
 - « Kate Miss, steno J K Orr Shoe Co, r 447 Central av
 - « Paul F, spl agt Mutual Benefit L Ins Co of Ga
 - « Susie R, widow James R, r 447 Central av
 - « Thomas E, car repairer, r 365 Luckie
 - « Walter B, fertilizers 415 Atl Natl Bk bldg, r Decatur, Ga

BELCHER HEATING & PLUMBING CO.

PHONE IVY 6570 FOR QUICK SERVICE
44 FAIRLIE STREET

- McCalley J Robert, bkkpr Coca Cola Co, r 257 Forrest av
- « William L, timekeeper, r 257 Forrest av
- « William L Jr, spl agt Amer Surety Co, r 60 Westwood av
- McCallie Samuel W, state geologist, r 171 Angler av
- McCallig Katherine Miss, steno Maryland Casualty Co, r 70 Elbert
- McCallister Homer, sign painter High's, r 213 East av
- « John H, bkkpr, r 213 East av
- McCallum Charles E, engineer court house, r 21 Norcross
- « H B, bkkpr Lamar & Rankin Drug Co, r Hapeville, Ga
- « John B (McCallum & Sims), r 73 Austin av
- « Nancy (c), cook 36 Moreland av, r 126 Railroad
- McCALLUM & SIMS, (J B McCallum, Earl Sims), lawyers 1305 Fourth Natl Bk bldg
- McCallum, see also McCollom
- McCammon Hugh M, slsmn Sterchi Furn & Carpet Co, r 619 Capitol av
- McCamy Charles T, flagman, r 23-D Williams
- « Kate Mrs, widow Samuel, r 23-D Williams
- « Samuel C, bkkpr Carter Elec Co, r 23-D Williams
- McCandless Edward S, v-pres Atl Brewing & Ice Co, r 505 Peachtree
- « John M (McCandless Laboratory), r 547 Peachtree
- « Laboratory (J M McCandless, J Q Burton), 34 W Alabama
- « Leon, died Apr 5, 1915, aged 53, r 413 E Fair
- McCann Ada (c), maid Mrs C B Rainwater, r 15 Greensferry av
- « Alice L Mrs, waitress W W Lampkin, r 170 Davis
- « Benjamin (c), porter Knott & Carmichael Furn Co, r 90 Weldon pl
- « James W, electrn Westinghouse Elec Co, r 9 Chapel
- « J G, clerk Southern Hotel, rms same
- « L C, steamfitter Farrell Htg & Plmbg Co
- « Richard M, car repairer N C & St L Ry, r 170 Davis
- « Wm (c), driver, r 15 Lee
- McCanne Oval C, auditor Atl Tel & T Co, r 237-A St Charles av
- McCants William (c), laborer S A L Ry, r 277 Rhodes
- McCanty George A, clerk Excelsior Lndry Co, r 32 Capitol av
- McCard Albert C, r 39 Broyles
- McCardie A Gordon, clk Nat L & Acet Ins Co, r Decatur, Ga

RICHARDSON PLUMBING & HEATING CO.
CONTRACTING AND REPAIRING
QUALITY SERVICE
PHONE MAIN 8
58 SOUTH FORSYTH ST.

L. Y. CARTER, Contractor, Manufacturer of Store and Office Fixtures
21 PETERS ST. All Kinds of Carpenter and Repair Work PHONES { Office, Bell Main 1661
Residence, Main 1771

THIS IS THE 1916 ATLANTA CITY DIRECTORY

J. A. FISCHER CONTRACTOR and BUILDER

1516 HEALEY BLDG. "I build good houses" Phone Ivy 578

SPECIFY
 THE SANDWICH OF FLAVOR
 SERVED AT ALL SODA FOUNTS

THIS IS THE 1916 ATLANTA CITY DIRECTORY

- 1191
 McCarley Plumer D, v-pres Elberton O Mills, r 24 Hammond
 « Thomas &, policeman, r 675 Gordon
 « W L, carpenter Atlanta Warehouse Co
 McCary Irwin (c), waiter Majestic Hotel, r rear 101 Courtland
 McCarron George V, collr Texas Co, r 597 S Pryor
 « Wm M, collr Turman & Calhoun, r 220 Hill
 McCart E Belle, milk depot 99 W Fair, r 97 same
 « James P, carpenter, 27 Tye
 « Wm G, barber Rutledge & Baker, r 7 Walthall
 « William R, driver, r 97 W Fair
 « W Garland, salesman R I Barge, r 82 Beecher
 McCarte Hollis C, steno, r 32 Rogers
 « J L, r 32 Rogers, Kirkwood
 « Pelham, clerk Swift & Co
 « W C, clerk, r 32 Rogers, Kirkwood
 McCarter Bessie, widow Stegel, r 21 Orme
 « Cornelia F, widow Thomas P, r 104 W Cain
 « Edward C, r 104 W Cain
 « Howell (c), tailor, r 302 Mangum
 « Luella, widow John, r 191 Luckie
 « Nicodemus B (c), clothes presser J Ingersoll, r 302 Mangum
 McCarthy Burten S, plumber Mell & Mell, r East Point, Ga
 « C D, warehouseman High's, r East Point, Ga
 « Elizabeth Miss, r Aragon Hotel
 « Joseph C, clerk, r 447½ E Georgia av
 « Julia, widow Charles J, r 447½ E Georgia av
 « Mary E Miss, steno Hagan & Dodd Co, r 447 E Georgia av
 « Oscar, plumber C W Baxter, r Hapeville
 « William M, r 299 N Boulevard
 « William R, plumber Union Plmbg Co, r 1168 E Fair
 « Williams, cashr Phoenix Mut Life Ins Co, r 299 N Boulevard
 McCarthy, see also MacCarthy
 McCarts Thomas S, office mgr Sou Moline Plow Co, r 10½ E Harris
 McCarty Amma W Miss, r 101 E Ellis

W. S. DUNCAN CO. Both Phones M. 1616

FLOUR, GRAIN, HAY AND FEED. 18 S. Butler St., Cor. Georgia R. R.

- « Callie O, widow Patrick H, r 133 Oglethorpe av
 « Edwin F, slsmn 201 Walton bldg, bds 685 Piedmont av
 « Frances Miss, cashier, r 133 Oglethorpe av
 « George W, sec-tr A D Adair & McCarty Bros, r 163 Ponce de Leon av
 « George W Jr, mgr Fertilizer Materials Co, r Peachtree rd
 « Harvey P, r 44 Broyles
 « Henry H, timekpr Swift & Co, r 133 Oglethorpe av
 « James D, v-pres A D Adair & McCarty Bros, r 163 Piedmont av
 « James D Jr, slsmn 201 Walton bldg, bds 685 Piedmont av
 « Jesse, laborer, r 53-A Wyman
 « John R, sls mgr 201 Walton bldg, r 205 The Prado
 « Mattie (c), cook, r 189-B E Cain
 « William A, clerk Retail Credit Co, r 133 Oglethorpe av
 « W Lawrence, chemist A L Curtis, r 101 E Ellis
 McCash Barton S, clerk Coca-Cola Co, r 55 Colquitt av
 McCasker Register Co (Alliance, O), A J Young state rep, 617 4th Nat Bk
 McCaskill Alexander (c), brickmason, r 171 Irwin
 « Wakie (c), clk Ga Ind Orphans' Home, r 171 Irwin
 McCassidy Elmer, photographer, r 323½ Ponce de Leon, av
 McCauley Aisie (c), laundress, r 11 Boaz
 « James S (Kalb & McCauley), r 360 N Boulevard
 « Lucius (c), janitor Crew St School, r 202 W Mitchell
 « Myron (c), porter Republic Rubber Co, r 133 E Harris
 « William (c), porter W S Duncan Co, r 55 Fraser
 McCauley, see also MacCauley
 McCaw Raymond H, city editor Georgian, r 12 Elizabeth
 McCay John (c), laborer, r 23 Drummond
 McCeiver Andrew (c), pastor Irwin St A M E Ch (c), r 102 Robbins
 McCerran M B Mrs, bds 575 Peachtree
 McChesney Wilbur H, first sergeant U S A, r 51 W Cain
 McClain Albert C, engineer Piedmont Laundry Co, r 153 Central av
 « Annie (c), laundress, r 26 Garibaldi
 « Athol W, clerk, r 142 Hill
 « Charles C, sales agt W M Hunt, r 338 Euclid av

Edward D. Clarkson Insurance Agency

P
 E
 R
 F
 E
 C
 T
 S
 E
 R
 V
 I
 C
 E

A
 B
 S
 O
 L
 U
 T
 E

P
 R
 O
 T
 E
 C
 T
 I
 O
 N

A
 U
 T
 O
 M
 O
 B
 I
 L
 E

I
 N
 D
 U
 S
 T
 R
 I
 A
 L

A
 C
 C
 I
 D
 E
 N
 T

H
 E
 A
 L
 T
 H

F
 I
 R
 E

L
 I
 F
 E

B
 O
 N
 D

G
 E
 N
 E
 R
 A
 L

E
 L
 E
 V
 A
 T
 O
 R

E
 M
 P
 L
 O
 Y
 E
 R
 S

L
 I
 A
 B
 I
 L
 I
 T
 Y

A
 N
 D
 A
 L
 L
 O
 T
 H
 E
 R
 K
 I
 N
 D
 S

1108

EMPIRE BUILDING

Phone Ivy 3481

Everything Man Wears

Daniel Bros. Co. 45 - 47 - 49 Peachtree Street

THOMAS J. LYNCH

INSURANCE OF ALL KINDS AND LOANS. 1301 EMPIRE BLDG. PHONE IV Y 2132

MARK NABORS & CO. MOTOR TRUCK SPECIALISTS 506 WHITEHALL Phone M 529

FOR ANYTHING IN THE PRINTING LINE



GET OUR PRICES Barker-Bevil Agency 19-21 Peters St. Phone Main 4623-J

- McCLAIN 1192
« Charles W, engineer N C & St L Ry, r 207 Woodward av
« Frank E, tel operator, r 214 E Pine
« George W, driver City Prison, r 290 Waldo
« Ida (c), cook, r 20 Trenholm
« John, marblecutter Enterprise Coal & Marble Co, r Riverside
« John A, attendant Y M C A, r 437 E Georgia av
« Joseph W, watchman, r 142 Hill
« Larry, buyer Keely Co, r 290 Waldo
« L T, barber W M Rawlins, r 162 S Pryor
« Myrtle Miss, clerk Sou School Book Dep, r 142 Hill
« Norma W Miss, clerk J W Goldsmith Jr, r 142 Hill
« S Raymond, foreman, r 280 Waldo
« Victor (c), presser 46 E Alexander, r 87 Prater al
« William A, driver City Prison, r 290 Waldo
« White, clerk, r 338 Euclid av
« William H, v-pres East Atlanta Bank, r 441 N Boulevard
« William H Jr, bkpr, r 441 N Boulevard
McClain, see also McLane and McLean
McClair Leonard, steno Sou States, Life Ins Co, r 258 Lucile av
« Mandes D, engineer, r 258 Lucile av
McClamroch Charles B, salesman, r 6 Ormond
« Carner B, salesman, r 6 Ormond
« Charles G, salesman, r 6 Ormond
McClaran Manuel (c), porter J N Smith, r rear 44 Henry
McClaren James (c), porter Pullman Co, r 46 Gemunden
McClarlin Adline (c), laundress Grady Hospital, r rear 144 Gilmer
« Lewis (c), chauffeur Atl Baggage & Cab Co, r 15 Jephtha
McClarty Martha (c), laundress, r 69 Emmett
McClary Jenny, r 220 S Boulevard
« Samuel G, contractor, r 15 Krog
« William B, printer, r 80 Broyles
McClatchey Devereaux F, secretary, r 97 E Park lane
« Marvin R, pres McClatchey Real Est & Inv Co, r 30 Lombardy Way

MORROW TRANSFER & STORAGE COMPANY WE STORE AND HAUL ANYTHING Phones BELL M-4355 ATLANTA 137

- McCLATCHEY REAL ESTATE & INVESTMENT CO, M R McClatchey pres, 211 Candler bldg, phone Ivy 5220
« Roscoe C, car repairer Atl Joint Term, r 309 Wylie
McClearin John M (c), drayman Cable Plano Co, r 59 Delbridge
McClellan Alden P, engineer City, r 212 Ashby
« Charles A, foreman Murray Co, r 161 Curran
« David R, slsmn Geo Muse Co, r 61 W Harris
« Edward R, painter Murray Co, r 157 Curran
« Harold A, dist repr Sou G F Co, r Winecoff Hotel
« Hugh L, mgr R C Black, r 14 Severne av
« Ida B, widow Walter G, r 153 Westminster dr
« John M, clerk W U Tel Co, r Decatur, Ga
« Mattie M Miss, binder Foote & Davies Co, r 513 Crew
« Patrick A, barber 5 E Mitchell, bds Princeton Hotel
« Susan Miss, sec-mgr Clearing Hse for Emp, r 153 Westminster dr.
« W C Samuel, r 34 Rogers av
« Walter B, r 125 Home av
McClelland Bessie R, widow William R, r 56 Park
« Cora, widow John, r 544 Washington
McCLELLAND JOHN S, (McClelland & McClelland), r 480 S Boulevard
« J Ralph (McClelland & McClelland), r 584 Washington
« Livingston F, judge Municipal Court, r 34 Cleburne av
« Mary, widow Charles, r 607 Chestnut
McCLELLAND & McCLELLAND (J S and J Ralph), lawyers, 700 Temple Court
McClelland, see also McClellan
McClendon Annanias (c), carrier P O, r 178 Beckwith
« A, laborer Atl Gas Lt Co, r 270 Park av
« Charles H (c), porter, r 332 Beckwith
« Cliff (c), driver Cooledge & Sons, r rear 180 Orme
« David (c), butler M C King, r rear 1130 Peachtree
« George (c), stock room White Co, r 88 Eliza
« Inez (c), cook O L Jernigan, r rear N Boulevard
« L L, student, r 173 N Jackson
« Philip (c), laborer S A L Ry

Reeves Machine Co. Builders of Special Machinery Repair Work of Every Description Gear Work and Auto Parts Our Specialty. Ornamental Brass Work. 105 SOUTH FORSYTH STREET Phone Bell M 1085 Night Call M 4506-J

THIS IS THE 1916 ATLANTA CITY DIRECTORY

AUTO TIRES

COMPLETE LINE OF ACCESSORIES
ALEXANDER-SEEWALD CO.
 58 N. Pryor Phones I. 4851 and I. 8451

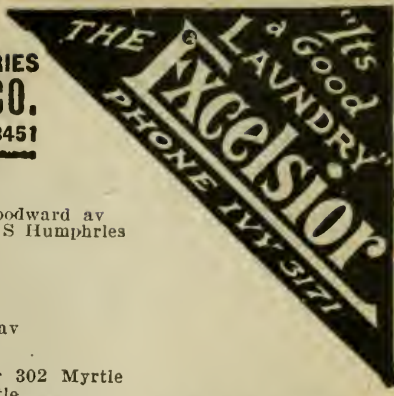

THIS IS THE 1916 ATLANTA CITY DIRECTORY

- McLENDON** 1193
- « Saille (c), laundress, r 28 Logan
 - « Thomas A, coltr Sterchl Furn & Carpet Co, r 429 Woodward av
 - « William A Itev (c), pastor St Paul A M E Ch (c), r 72 S Humphries
- McClendon, see also McLendon
- McCluskey Clifford**, fireman, r 104 Kirkwood av
- « Emma J, widow Jefferson L, r 280 Lawton
 - « Harriett, widow Herman M, r 241 D'Alvigny
 - « Hubert B, llneman, r 203 Crew
 - « Jesse C, meatcutter Enterprise Sausge Fctry, r 28 Sells av
 - « John B, blacksmith J M Karwlsch, r 686 Woodward av
 - « Lamar D, clerk Sou Ry bldg, r 280 Lawton
- McLESKEY L DUGAL**, ins agt 140 Peachtree, rm 602, r 302 Myrtle
- « Lucius L, asst genl frt agt 402 Sou Ry bldg, r 302 Myrtle
 - « Robert H, st car motorman, r 241 D'Alvigny
 - « Thomas M (Chandler & McCleskey), r 244½ Bellwood av
- McClinton Mack** (c), laborer, bds 447-B Edgewood av
- « Nathan (c), laborer, r 447-B Edgewood av
- McClody William** (c), laborer, r 23 Mayes
- McCloskey Dora**, widow John, r 44 E Harris
- « Edwln H, sec div mgr Genl Film Co, r 1010 Peachtree
 - « Robert, carrier P O, r 265 Ivy
- McCluen Harvey** (c), chauffeur Flsk Rubber Co, r 23 Tanner
- McClung Alvin**, r 36 Lakeview av
- « Anna Miss, seamstress, r 296 Rawson
 - « Emma Miss, opr Enterprise Mfg Co, r 296 Rawson
 - « Kenneth P, cableman Bell Tel Co, r Oakhurst
 - « Thomas J, meatcutter Tappan & Co, r 77 Elbert
- McClure Alfred E**, auditor Dixie Culvert & M Co, r East Point, Ga
- « Alma Miss, r 15 Griffin
 - « Bessie (c), laundress, r 339 W North av
 - « Birdie Mrs, forelady, rms 69 Luckie
 - « Charles W, pres McClure Ten Cent Co, r 61 Elizabeth
 - « Guy B, bkpr White Provision Co, r Fairburn, Ga
 - « J Dorris, clerk 4th Natl Bk, r 308 Gordon

CORRECT SOCIETY STATIONERY ALSO LATEST BOOKS AND THINGS
SOLE BOOK CO.
 85 WHITEHALL ST.
 PHONE 482

- « J Ray, switchman, r 1412 Marietta
 - « Lula Mrs, seamstress, r 538 Chestnut
 - « Milton B, sismn General Electric Co, r 289 E 5th
 - « Milton H, clerk E H Cone (Inc), r 85 Walker
 - « Oscar D, st car conductor, r 241 Fox
 - « Ray, switchman, r Marietta rd
- McCLURE REALTY & INVESTMENT CO**, C W McClure pres, C E Beem sec-treas, 11 Whitehall, phone Main 4962
- « Royal G, collector Atl Natl Bank, r Fairburn, Ga
 - « Sarah D Miss, steno Sou Ruralist Co, r 97 Metropolitan av
- McCLURE TEN CENT CO**, C W McClure pres, H M Dorsey v-pres, notions, 49 S Broad
- « Thomas (c), laborer, r 35 Gemunden
 - « Thomas J, salesman, r 150 Summitt av
 - « Wesley B, foreman D W Yarborough, r 154 Summitt av
 - « William (c), brakeman, r 360 W North av
 - « William A, carpenter Ga Ry & P Co, r 324 Greenwood av
 - « William M, sismn McClure Ten Cent Co, r 87 Washington
- McClurkin Elizabeth** Mrs, fitter H G Lewis & Co, bds 220 Peachtree
- McClusky John** (c), pressing 220½ Whitehall, r 55 Maple
- McCoehran Emma**, widow Walter A, r 676 N Boulevard
- McColgan John**, laborer Atlanta Plow Co
- McColley Lucius** (c), janitor Crew St School, r 202 W Mitchell
- McCullister Blanch** Miss, steno Atl Journal, r 315 E North av
- « Cornelia Miss, steno, r 189 Richardson
 - « Curtis, clerk W T McCullister, r 315 E North av
 - « E L Mrs, saleslady Olsan Bros, r Majestic Hotel
 - « Harry M, electrn Ga Ry & P Co, r 16 Hendrix av
 - « Jay G, rep Commercial Credit Co, r Piedmont Hotel
 - « Louis M, clerk W T McCullister, r 315 E North av
- McCULLISTER WILLIAM T**, grocer 110 Hunt, r 315 E North av
- « Willie B, widow James, r 189 Richardson
- McCollough Fannie** (c), laundress, r 265 Vine
- « Florence Mrs, bds 652 Peachtree
 - « John T, asst supt City Prison, r 561 Lee

CARLTON SHOE & CLOTHING CO.

ALWAYS GIVE
 COURTEOUS, PROMPT
 AND EFFICIENT
 SERVICE AND
 SELL HIGH GRADE

CLOTHING
 SHIRTS
 SHOES
 HATS and
 Furnishings

WE MAKE A
 SPECIALTY OF
 MISSES'
 AND
 CHILDREN'S
 SHOES

36
 WHITEHALL ST.

Phone M 242
 Atlanta Phone 427

BOOKHAMMER HAIR DRESSING PARLOR

Chiropody, Manicure, Massage and Scalp Treatment
 48 1-2 Whitehall Street Phones Main 214 and 215

THE THIEL DETECTIVE SERVICE CO

OFFICES IN ALL
PRINCIPAL CITIES
OF UNITED STATES

CANADA AND MEXICO

PHONES
OFFICE IVY-4841
RES. W-535 J

302
TRUST CO.
OF GA.
BLDG.

HOUSE PAINTERS FRIDDELL BROS

OUR WORK IS OUR BEST AD.

107 N. PRYOR STREET
Opp. Candler Bldg. PHONE IVY 43

McCOLLOUGH

1194

- « J Earl, r 561 Lee
- « J Emory, trav agy mgr Michigan Mut Life Ins Co, r Aragon Hotel
- « Lila (c), laundress Battle Hill Sanatorium, r 652 Peachtree
- « Marcus T, supt City Stables, r 561 Lee
- « Mary (c), cook 103 Elizabeth, r rear same
- « William A (Poole & McCollough Motor Co), r 132 Gordon
- McCollough, see also McCullough
- McCullum Arthur, property officer adjt genl office, capitol, r 8 Druid cir
- « Charles J, mgr Fulton Brokerage Co, r 99 Alta av
- « Ernest O, bkkpr C A Dahl Co, r 175 Forrest av
- « Frank (c), laborer, r 4 East av
- « George W, mechanic Fisk Rubber Co, r 54 Flat Shoals av
- « Hope T, asst supt Destructor Co, r 70 Princess av
- McCULLUM JOAB L**, genl agt N C & St L Ry and W & A R R, r 49 Peachtree pl
- « John (c), carpenter, r 4 Maroney
- « John E, gardener 681 Flat Shoals av, r same
- « John W, policeman, r 302 Grant
- « Marvin, stoker Destructor Co, r Decatur, Ga
- « Melville, peddler, r 83 Jett
- « Nancy (c), cook, r 6 Railroad
- McCook Robert L, boilermkpr, r 320 Windsor
- McCormack Charles R, slsmn Dodson Printers Sup Co, r 226 Oakland av
- « R Frank, dentist 515 Grant bldg, r 131 N Whitefoord av
- « Ellen L, widow David L, r 44 Park av
- McCormack, see also McCormack and McCormick
- McComb Frank W, engr Globe Automatic S Co, r 12 N Broad
- McCombs Annie S, widow George H, r 209 St Charles av
- « Joseph H, draftsman Ga Ry & P Co, r 209 St Charles av
- « Mark H, died March 28, 1916, r Confederate Soldiers Home
- « Stewart W, steno, r 209 St Charles av
- McComan Annie Lou (c), laundress, r 74 Brown's al
- McCommon Solomon (c), porter W S Duncan Co, r 227-A Fraser



Mason & Hamlin Pianos
Conover and Kingsbury
Pianos. Victor Records
Sheet Music. Carola
Inner Players

Cable Piano Co.

South's Largest Music House
82-84 N. BROAD ST.
Phones: Ivy 8700-8701-7297 Atlanta 1073

- McConnally Bertha Mrs, r 179 Ivy
- McConnel F C, pastor Druid Hills Bapt Ch, r 720 Ponce de Leon av
- McConnell Annie E, widow Howard I, bds 153 St Charles av
- « Bennie H (c), r 244 Irwin
- « Bertie B, widow Steuben, steno Mutual Film Corp, r 181 Ivy
- « Carroll T, trav slsmn S E McConnell, r 1010 Peachtree
- « Carter, trav salesman, r 627 Highland av
- « Charles D, r 78 Highland view
- « Edward W, supt Ford Motor Co, r 101 Lawton
- « Emma Miss, trained nurse, r 149 Cherokee av
- « Frank G, v-pres and gen mgr Atlanta Tel & T Co, r 78 Highland av
- « Gladys Miss, saleslady Davison-Paxon Co, r East Point, Ga
- « Hattie M, widow Henry, r 17 Garfield pl
- « Henry H, engineer Sou Ry, r 221 Formwalt
- « Howard I, r Confederate Soldiers' Home
- « H Lee, baggage-master Sou Ry, r 149 Cherokee av
- « James B (W H Towery & Co), r East Point, Ga
- « J M, stock clk The Hirschberg Co, r College Park, Ga
- « Lee, binder Ruralist Press
- « Louis W, r 343 N Boulevard
- « Luoro (c), driver M Rich, r 16 Dunlap
- « Madge Miss, clerk I Joselove, r East Point, Ga
- « Mary Miss, nurse Wesley Mem Hosp, r 129 Courtland
- « Mary A Miss, clerk J D Manget, r 149 Cherokee
- « Mary B Miss, bkkpr, bds 153 St Charles av
- « Mattie Miss, saleslady Davison-Paxon Co, r East Point, Ga
- « Owen C, with S E McConnell, r 347 N Boulevard
- « O G, driver Gulf Refining Co
- « Paul A, painter Massengale Bulletin System
- « P E, roller Atl Steel Co
- « Robert M, mechanic J W Goldsmith Jr, r 262 Oakland av
- « Roy L, conductor Sou Ry
- « Ruby Miss, cashier Davison-Paxon Co, r East Point, Ga
- « Samuel E, whol dry goods 91 Central av, r 430 N Boulevard
- « S Evan, trav slsmn S E McConnell, r 312 Lee

SIGNS

Store Front Signs, Office and Window Lettering, Card
and Muslin Signs, Carved Wood and Electric Signs
Massengale Bulletin System 56 Edgewood Ave.
Phone Ivy 8740

AUTO GOLDIN'S HARNESS FACTORY

PROMPT AND EFFICIENT WORKMANSHIP

Phone M 163
130-132 Marietta St.

Tops, Recovered
Upholstering
for the Auto

THIS IS THE 1916 ATLANTA CITY DIRECTORY

CHAS. WM. BERNHARDT

CONTRACTOR AND BUILDER

195 1-2 MARIETTA ST.
Phone M 1692

WALTER BALLARD
OPTICAL COMPANY

MANUFACTURING
DISPENSING
REFRACTING
OPTICIANS

85 PEACHTREE ST
PHONE IVY 1173



THIS IS THE 1916 ATLANTA CITY DIRECTORY

McCONNELL

1195

- « Walter M, r 17 Maude
- « Willard J, clerk Hirshberg Co, r College Park, Ga
- McConts Rose (c), laundress, r 276 Terry
- McCool Frederick G, agent Atlanta Joint Term, r 314 Peachtree
- McCord Albert C, electrician Cap City Elec Co, r 39 Broyles
- « Atticus A, (McCord & Echols), r Kimball House
- « Bros (J L & W P), grocers 458 S Pryor
- « David, cook Scoville Restaurant
- « D Elie (J H McCord & Sons), r 37 W Peachtree pl
- « Edward L, tralmstr N C & St L Ry, r 13 Baltimore pl
- « Frances (c), bds 421 Edgewood av
- « Henry H, salesman T W McCord, r 15 W Georgia av
- « Henry Y, pres McCord-Stewart Co, r 272 Juniper
- « Henry Y Jr, asst sec & treas McCord-Stewart Co, r 272 Juniper
- « Howard H, r 301 Ponce de Leon av
- « James R, groundman Ga Ry & P Co, r 12 Fitzgerald av
- « James R Dr, 812 Hurt bldg, r 34 W 13th
- « Jefferson D, student, r 272 Juniper
- « John C, st car motorman, r 204 Atwood
- « John H (J H McCord & Sons), r 37 W Peachtree pl
- « John H Jr (J H McCord & Sons), r 37 W Peachtree pl
- « John H & Sons (J H, W B, J H Jr & D E), real estate 56 Marletta, rm 236
- « John L (McCord Bros), r 235 Glenn
- McCord Joseph A, governor Federal Reserve Bank, r 209 Ponce de Leon
- « Lans D, clerk N C & St L Ry, r 12 Baltimore pl
- « Lillie (c), cook 616 N Jackson, r rear same
- « Mark J, died February 2, 1915, aged 45, r 385 W Peachtree
- « Mark J Mrs, r 555 Peachtree
- « Maurine Miss, supervisor Bell Tel Co, r 113 Capitol sq
- « Ned J, clerk, r 36 Hendrix av
- « Ralph C, slsmn Shewmake & Murphey, r 28 S Ashby
- « Robert B, supt Ga Children's Home Soc, r 65 Drewry

NEW SOUTH RUBBER COMPANY

General Southern Distributors

249 PEACHTREE ST
Rubber Tires and Accessories for Every Service.
Phone Ivy 4564 Atl. 497
"MILES CHEAPER"

QUAKER TIRES

- « -Stewart Co, H Y McCord pres, E M Hudson v-pres, F B Coleman v-pres, W D Williamson sec, whol grocers, Haynes cor Hunter
- « Theodore W, general merchandise 241-247 S McDaniel, r 15 W Ga av
- « Walter C, slsmn Kingan & Co, r 40 May av
- « Wiley B (J H McCord & Sons), r 179 Greenwich av
- « William P (McCord Bros), r 15 W Georgia av
- « & Echols (A A McCord and T E Echols) meats, 9 N Broad
- McCorkle Bessie Miss, r 303 St Charles av
- « Elbert W (c), cook, r 240 Hilliard
- « Frank A, conductor Sou Ry, r 165 Elizabeth
- « Joseph, soda clerk Atkins Park Pharmacy, r 303 St Charles
- « John M, died Aug 26, 1915, aged 64, r 303 St Charles av
- « Mary A, widow John M, r 303 St Charles av
- « Nellie Miss, r 303 St Charles av
- « Ralph E (Atkins Park Pharmacy), r 908 Highland av
- « Ruby Miss, teacher Luckie St, r 163 Elizabeth
- McCorney John (c), grocer 463 W Hunter, r same
- McCormack Patrick J, mgr Sou Printing Co, r 305 Jackson
- McCormack, see also McComack
- McCormick Elizabeth Mrs, r 8 Latimer
- « Frank, slsmn Lester Book & Stationery Co, r Y M C A bldg
- « Gertrude S, widow John, r 14 Lena
- « Harris A, fireman Engine Co No 9, r 14 Lena
- « Helen M Miss, opr Bell Tel Co, r 22 W Peachtree
- « Ida P Mrs, mgr Rawak Atlanta Corporation, r 15 Howard
- McCorquodale Hugh D, trav agt C & N W R R, r Y M C A bldg
- McCosby Foster (c), stonemason, r 104 Fort
- McCosker James, tailor F J Sweeney, r 65 Simpson
- McCowan Beatrice (c), cook, r 61 Old Wheat
- « George (c), janitor 769 Piedmont, r rear same
- « John, trimmer Atl Auto Top Trim Co
- McCowell Sanford M, transfer clk Ga Ry & P Co, r East Point, Ga

INSURANCE PROTECTION

FOR

Auto
Burglary
Liability
Health
Accident
Fire

Maximum Protection at
Minimum Cost

General Accident, Fire
and Life Assurance
Corporation, Ltd.

H. C. GEIGER, Gen. Agt.
307 Trust Co. of Ga. Bldg.

Phone Ivy 5158



THE BARRETT CO. Tarvia

Roofing and Paving Materials
Office and Warehouse 292 Marietta St.
COAL TAR, CREOSOTE OIL, PITCH, PAINTS, ROOFINGS. Telephone M 2144

616
METAL WELDING CO.
 AUTOGENOUS WELDING
 CAST IRON AND ALL METALS
 AUTO and MACHINE PARTS WELDED
 Phone M 3013 ~ 179 S Poppleth St.

S. A. WILLIAMS LUMBER CO.

GOOD LUMBER AND ANYTHING THAT CAN BE MADE FROM IT
 OFFICE AND MILL 254 ELLIOTT. Both Phones 328

**We Move
 and Store**

**We Pack
 and Ship**

**PAISLEY
 Transfer &**

**Storage
 Company**

**J. A. PAISLEY
 Manager**

**We Employ only
 Experienced
 White
 Help**

**Office and
 Warehouse**

23 Peters St.

Bell M 2558
 Atlanta 5314

- 1196
 McCowen Electric Co, H H McCowen mgr, contractors 309 Atl Nat Bk bldg
 « H H, mgr McCowen Electric Co,
 « Louis (c), drayman, r 22 Elm
 McCown George R, painter, r 334 Highland av
 « George R Jr, r 334 Highland av
 « J Grover, clerk Fruit Growers Express, r 177 W Alexander
 « Joseph H, druggist 166 S McDaniel, r 172 Luckie
 « Mary E, widow Robert W, r 176 Luckie
 « Roger E, clerk Atlanta Joint Term, r 334 Highland av
 « Walter E, r 16 Willow
 McCown, see also McKown
 McCoy Alvin J, st car conductor, r 79 Piedmont av
 « Annie (c), laundress, r 115-B Currier
 « Bailey (c), butler 508 Peachtree, r 190 E Harris
 « Beulah (c), maid, r rear 1020 Ponce de Leon av
 « Bud (c), laborer Bell Tel Co
 « Bros (J H & C J), groceries and meats, 856 Highland av
 « Carl G Dr, 502 Atl Nat Bk bldg, r 320 Capitol av
 « Charles J (McCoy Bros), r 432 Greenwood av
 « Cornelia (c), laundress, r 320 Fulton
 « Doc (c), lab Sanitary Dept, r 128 Terry
 « Edward (c), driver Akins Transfer Co, r 37 Hilliard
 « Edward D, collr W A Day Co, r 49 Stonewall
 « George H (c), lunch room 560 Decatur, r 580½ same
 « George J, colr Walton Discount Co, r Smyrna, Ga
 « Hattie Mrs, r 10 Reinhardt
 « Henry F (c), embalmer P A Sims, r 14 Welch
 « Homer S Dr, 385 Flat Shoals av, r same
 « James (c), lab Sanitary Dept, r 5 Bush
 « James (c), porter, r 94 Richmond
 « James A, mch man E G Willingham Sons, r 20 White
 « J Milton, mach operator, r 1 Vernon pl
 « John, died July 18, 1915, aged 67, r cor Hemphill av and State

POWER FOR EVERY PURPOSE

Georgia Railway & Power Co.

- « John (c), drayman, 167 State, r same
 « John H (McCoy Bros), r 900 Highland av
 « Kid (c), pressing club 30 Courtland, r 70 James
 « Leonora M Mrs, grocer 601 Chestnut, r same
 « Lonny (c), drayman, r 262 W Fair
 « Mary (c), laundress, r 117 Larkin
 « Mary (c), maid Hotel Ansley, r 3 Wesley
 « Noah (c), real est, r 206 E Ellis
 « Ralph C, engraver, r 574 Capitol av
 « Raymond (c), delivery 361 Euclid av, r 206 E Ellis
 « Robert H, foreman, r 88 Pulliam
 « Rosa (c), cook, r 73-A Inman av
 « Rosa (c), cook C L Gately, r rear 960 Peachtree
 « R Carlyle, foreman Dixie Seal & Stamp Co
 « Sallie (c), cook, r 181 Bell
 « Samuel J, collector P P Jackson, bds 119 S Pryor
 « Sarah (c), laundress, r 48 Solomon
 « Savannah (c), laundress, r 45 N Moore
 « Thomas, agent, r 15 W Harris
 « Walter (c), laborer, r 346 Martin
 « William G, st car motorman, r 48 Highland av
 « William T, mgr Green Trading Co, r 141 Ormond
 McCracken Robert E, printer, r 405 Hill
 McCraney Gertrude M Mrs, bkkpr C M Maddox Co, r 264 S Pryor
 « Ralph M (Crystal Billiard Parlor), r 264 S Pryor
 « Violet E, widow John M, r 264 S Pryor
 McCrary Albert J, drayman, r 95 Lambert
 « Charles H, city sismn Armour & Co, r 246 Oglethorpe av
 « Charles H, salesman Byck Bros., r 235 Peoples
 « Earle C, shipping clk H L Schlesinger, r 60 Garnett
 « Ernest, printer, r 95 Lambert
 « F O, lab S A L Ry
 « Frances, laundress, r 105 Richmond

LIME Builders' Supplies of All Kinds
 lvy 483 Main 923 Atlanta 203-285
SCIPLE SONS, 1101-2-3 Third National Bank Bldg.

THIS IS THE 1916 ATLANTA CITY DIRECTORY

LIFE INSURANCE COMPANY OF VIRGINIA OLDEST—LARGEST—STRONGEST
Southern Life Insurance Company

Organized 1871 : RICHMOND, VA.

Has won the hearty approval and active support of the people by its promptness and fair dealing during its FORTY-FIVE years of successful operation.

A. W. JACKSON, General Agent, Rooms 1032-1033 Healey Bldg., ATLANTA, GA.

BAYLIS
Office Equipment
CO.
15 BROAD ST.
PHONE M. 241

- McCRARY** 1197
- « George (c), lab, r 471 Auburn av
 - « Ida (c), laundress, r 188 Hilliard
 - « John (c), lab Sanitary Dept, r 38 Gemunden
 - « John A, treas J B McCrary Co, r Decatur, Ga
 - « John O, county police Court House, r Buckhead, Ga
 - « Joseph B, pres J B McCrary Co, r 555 Peachtree
 - « J B Co, J B McCrary pres, municipal improvements 1408 3rd Nat Bnk
 - « Lewis W (c), laborer N Kaufman
 - « Mabel (c), presser Enterprise Mfg Co, r 107-A Old Wheat
 - « Mattie Miss, clerk Sou Bell Tel Co, r 25 E Pine
 - « Moses P (c), porter State Capitol, r 223 Vine
 - « Oscar, laborer, r Howell Mill rd
 - « Ottis (c), cook Mrs A I Parks, rear North av
 - « Pearl Miss, dressmaker, r 266 Houston
 - « Truman (c), drayman, r 27 Vine
 - « Willis (McCrary Co), r 238 W Peachtree
 - « & Co (Willis McCrary), photographers 97½ Peachtree
- McCray John J, restaurant 176 Peters, r 164 Oak

McCray Refrigerator Co, John B Massengill representative, 219 Peachtree, the best refrigerators made for all purposes, phone Ivy 7438 (see page 31)

- « Roxy (c), cook 345 Myrtle
 - « Stephen (c), porter B H Hughle, r rear York av
- McCrea Thomas H (Nunnally & McCrea Co), r 21 Peachtree clr
McCrea, see also McRae

- McCree Henrietta (c), laundress, r 342 Martin
 - McCree Alvin (c), helper Automobile Sup Co, r 146 E Baker
 - « Arthur (c), drayman 100 Cunningham
 - « Ethel E (c), teacher Mitchell St Sch, r 423 Auburn av
 - « John (c), porter The Gem
 - « Julia (c), cook 193 Spring, r 125½ Houston
- McCright John S, agt directory Bell Tel Co, r 325 Lawton

**YOUR
GROCER
SELLS**

Uncle Sam Bread

Ask For It
It's Always
Good
You Can Depend on it.

- « J Shannon, r 325 Lawton
 - McCrary Edwards L, lawyer 1010 3rd Nat Bk bldg, r 535 Beecher
 - « James A, driver Paisley Transfer & Storage Co, r 1 Nolan
 - « Katie B, widow LeRoy B, r 17 Lucile av
 - McCuen James W, lab, r 26 Kirkwood av
 - « J Harold, lab, r 26 Kirkwood av
 - McCuff Jame (c), chauffeur, r 20 Lucy
 - McCulley Elizabeth Miss, r 54 Juniper
 - « James C, r Woodlawn av
 - « Joseph S (Yancey Bros & McCulley), r 129-B Davis
 - McCulloch Eileen E Miss, clk Remington Typ Co, r 145 W Alexander
 - « Frederick R, trav slsmn S S White Dental Mfg Co, r 237 St Charles av
 - « Raymond R, sec 501 Sou Ry bldg, r 145 W Alexander
 - « Robert W, clerk, r 145 W Alexander
 - McCullom James, agt Crescent News & Hotel Co, r 66 Central av
 - McCullough Bellah Miss, slsldy Davison-P Co, r 28 La Rosa ter
 - « Bros (D N and J M), whol produce 9 Produce pl
 - « Charles, clerk, r 352 Fraser
 - « David N (McCullough Bros), r 1110 Peachtree
 - « Dora D, widow David F, r 18 Alaska av
 - « Henry (c), laborer, rms 159 Piedmont av
 - « Jay S, rate clk S E Pass Assn, bds 73 W 5th
 - « John M (McCullough Bros), r 1110 Peachtree
 - « J Smith, slsmn Byrd Realty Co, r 69 E Fair
 - « Lawrence L, clerk, r 193 Myrtle av
 - « Leon (c), butler 78 E Linden, r same
 - « Lula (c), laundress, r 28 Sunset
 - « Marion Miss, stenographer, r 56 W Baker
 - « Mattie (c), maid, r 185 Courtland
 - « Robert L, bkkpr Walter Ballard Optical Co, r 23 Druid pl
 - « Samuel (c), lab Saniatry Dejt, r 156 Markham
 - « William T (John Silvey & Co), r 193 Myrtle
 - « W Leonard, student, bds 315 Courtland
- McCune Arlena L (c), teacher Yonge St Sch, r 59 Chamberlin

**Talk
to
THOMAS
&
THOMAS
ABOUT
INSURANCE**

**ATLANTIC LIFE
INSURANCE CO.**

OF
Richmond, Va.
Phone Ivy 8526
HEALEY BLDG.

E. A. BOSTROM MFG. COMPANY
ENGINEERING INSTRUMENTS

290 EDGEWOOD AVE.

PHONE IVY 4285

Rooms
1520-21

THIS IS THE 1916 ATLANTA CITY DIRECTORY

PERRYMAN-BURSON Co.

TRUSSES, RUBBER GOODS
SURGICAL INSTRUMENTS
HOSPITAL SUPPLIES

109 N. PRYOR ST.
OPP.
CANDLER BLDG.

Ivy
4434
\$

**HORSE AND MULE
HARNESS, MILLINERY
Saddlery and Repairing**

E. D. CRANE, CO.

53 S. Broad St.

Phone M. 2942

- McCUNE 1198
 « Ella (c), laundress, r 208 E Harris
 « Lee (c), janitor, r 226 Smith
 « Sally (c), laundress, r 17 Porter's al
 « William J (c), truck gardener, r 306 Mayson & Turner av
 McCurdy Geo T, jeweler 71 S Pryor, r East Lake, Ga
 « Glenn, night mgr Carroll Oil & Gas Co, r 105 1/2 N Pryor
 « Howard (c), drayman, r 283-A Martin
 « John (c), public drayman 283-A Martin, r same
 « John D, house tenders Atl Joint Term, r 92 Waddell
 « Walter S, clerk Sou Express Co, r 27 East av
 « Warren, yard man Thomas & Harvill, r 21 Clifton
 « Peyton A, carpenter, r 78 English av
 « Reuben S, mgr Atlanta Tailoring Co, r College Park, Ga
 McCurrey Frank (c), laborer, r 16 Dunlap
 McCurry Alexander W, bkkpr, r 70 Elmyra av
 « Hal S, prop Union Drug Co, r 70 Elmyra av
 « Mae J Mrs, bkkpr, bds 25 W Baker
 « Tally L, mngr Mut Sav & Loan Co, r 318-A Luckie
 McCurtis Warren (c), laborer, r 21 Clifton
 McCutcheon Daniel (c), laborer, r 46 Eads
 « George D, mgr Buick Motor Co, r 65 Fairview rd
 « Given H, slsmn Buick Motor Co, r 65 Fairview rd
 « Howard C, mgr Johnson-Dallis Co, r 463 Crew
 « Hugh D, r 64 Park av
 « Lena W, widow Virgil, boarding 206 S Forsyth
 « Mollie, widow William, r 352 Peachtree
 « Starling, barber E A Rutledge, r 201 Chapel
 « Virgil W, driver Capitol City Laundry Co, r 352 Whitehall
 « William D, st car motorman, r 59 Dill av
 McDade Arthur H, storekeeper, r 26 Latham
 « John W, conductor, r 400 Rawson
 « Madie, widow Howard, r 323 Oak
 « Walter H, electrician, r 18 Trotti, Kirkwood

ALKALENA MINERAL WATER CO.

G. W. FOOTE, Sec'y-Treas.

Phone M 2512
24 S. Broad St.

**FOR THE BEST IN GROCERIES Call
KAMPER'S, Ivy 5000 494 Peachtree Street**

- « W Frank, clerk, r 7 Doane
 « William T, watchman Atl Steel Co, r 8 Stroug
 McDaniel Alice Miss, weaver, r 57 Stewart av
 « Amos C, clerk C P Cann, r 109 Plum
 « Annie B, widow Monroe, r 10 Clay
 « Arthur, electrician, r 99 Holderness
 « Arthur C, car repairer Sou Ry, r 109 Plum
 « Beatrice Mrs, helper Norris (Inc), r 446 S Pryor
 « Benjamin T, salesman C J Kamper, r 33 Highland av
 « Carl T, asst mgr Marietta Fert Co, r 112 Copenhill av
 « Carroll, stock boy Keely Co, r 46 Krogg
 « Carter T, salesman, r 46 Krogg
 « Cecil A, clerk Carlton Shoe & Clothing Co, r 112 Copenhill av
 « Charles B Rev, r 274 S Moreland av
 « Charles B Jr, salesman, r 274 S Moreland av
 « Charles E, shipping clerk, r 63 Van Noy
 « Charles F, photographer 220 Courtland, r 386 S Pryor
 « Charles F Jr, photographer 220 Courtland, r 386 S Pryor
 « Charles J Jr, salesman T L Swift, r 274 S Moreland
 « Claude (c), laborer Swift Specific Co, r R F D No 3
 « Clyde, collector W G Cooper, r 103 Washington
 « C F, mech Bradley & Smith, r 424 S Pryor
 « Daniel C, inspector, r 8 Clay
 « D'Lafayette, wks Crane & Howell, r 46 Krogg
 « Darling P, buyer John Silvey & Co, r 547 Washington
 « Drayton L, ins agt, r 61 Mims
 « Edward, engineer, r Inman Yards
 « Edward F, clerk W M Poole, r 226 Stewart av
 « Edward H, laborer, r 18 Reinhardt
 « Eli L, slsmn Smith & Higgins, r 112 Copenhill av
 « Fannie, widow Thomas, seamstress Keely Co, r 150 Little
 « Frederick, clerk Marietta Fertilizer Co, r 22-A Carnegie pl
 « George W, collector, r 22 Ashland av E
 « Guy S, chemist Swift & Co, r 112 Copenhill av

FREE

A Silk-Lisle pair of "NOTASEME" hose for man or woman, to every person buying a pair of shoes and saying they saw this advertisement. 18 years in Atlanta selling Good Shoes
JOHN LOW SMITH 18 W. MITCHELL ST.

THIS IS THE 1916 ATLANTA CITY DIRECTORY

WALLACE W. DANIEL, Genl. Agt.
PROVIDENT LIFE & TRUST CO., of Philadelphia
 3rd Floor Connally Bldg. Phone M 1986

BEAULLIEU & APPLEWHITE
BUILDING SUPPLIES
*Metal Weather Strips for
 Doors and Windows, to
 Save Cool and Keep out
 the Cold Weather*
 1317-3rd NATL.
 BANK BLDG
 IVY
 1754

THIS IS THE 1916 ATLANTA CITY DIRECTORY

- McDANIEL** 1199
- « Henry (c), janitor Court House
 - « Henry D, chief clerk W & A R R, r 61 E Caln
 - « Henry T, machine operator Spratt Chair Co, r 419 Ashby
 - « Hiram (c), driver Gate City Coffin Co, r 277 Frasier
 - « Homer L, pres Atlanta Builders & Supply Co, r 93 Mansfield av
 - « Howell L, salesman 34 Gordon, r 99 Holderness
 - « Ida (c), cook 175 Oakland av, r McDonough rd
 - « Ida, weaver, r 57 Stewart av
 - « James E, salesman, r 142 W Baker
 - « James M, r 83 E Ellis
 - « James M, salesman, J P Wall, r 10 Clay
 - « James S, trav salesman, r 7 Battery pl
 - « James W, guard dept Public Works, r Bellwood camp
 - « James W, painter, r 412 Fraser
 - « Jefferson, mechanic, r 446 S Pryor
 - « Jesse M, dairyman, r 74 Houston
 - « John E, policeman, r 64 Ormond av
 - « Joseph (c), laborer, r 27 Foote
 - « Laura Miss, weaver, r 57 Stewart av
 - « Lillian Miss, steno Cooledge & Sons, r 49 Washington
 - « Lola Mrs, domestic, r 184 Spring
 - « Lon (c), driver R O Campbell Coal Co
 - « Louise Miss, clerk Guthman Ldry Co, r 44 Hale
 - « Lucy (c), laundress, r 101 Wesley
 - « Margaret L Mrs, r 226 Luckie
 - « Maude M Miss, machine operator L & L Mfg Co, r College Park, Ga
 - « Mimie (c), laundress, r 380 Stewart av
 - « M P Mrs, opr Enterprise Mfg Co, r 412 Fraser
 - « Nancy (c), laundress, r 380 Stewart av
 - « Pearl Miss, weaver, r 57 Stewart av
 - « Robert A, policeman, r 705 E Fair
 - « Ross (c), porter D Morgan Harness Factory, r McDonough rd
 - « Roy clerk Ocean S S Co, r 22-A Carnegie pl

OUR
TRUNKS, BAGS
AND CASES

BARFIELD COMPANY
 Atlanta's Newest and Most Sanitary Fish Market

 41 E. ALABAMA ST.
 Phone M 1335
 Atlanta 1113

- « Samuel D, clerk John Silvey & Co, r 547 Washington
 - « Sanders, (McDaniel & Black), r Paces Ferry rd
 - « Sylvester, bottler, 253 Decatur, r 44 Hale
 - « S Eli, (McDaniel & Co), r 283 Whitehall
 - « S G, engineer Sou Ry, r Inman Yards
 - « Thomas, laborer Atl Warehouse Co
 - « Thomas, stenographer, r 643 Chestnut
 - « Thomas E, lineman, Ga Ry & Pwr Co, r 12 Orme
 - « Thomas J, r 10 Clay
 - « Tonie W (c), barber, G W Wright (c), r 24 Trenholm
 - « William H, blacksmith, r 417 S Moreland av
 - « William J, mgr A G Allen, r 154 Hemphill av
 - « W Abner, salesman, r 39 Woodward av
 - « W Johnson, trav slsmn, r 18 Adair av
- McDANIEL & BLACK**, (S McDaniel, E R Black), lawyers, 47 N Pryor, rm 701
- « & Co, (S E McDaniel, C B Derby), whol grain, flour and hay, 284 Peters
 - « McDannell C F, died April 14, 1916, age 49, r 373 S Pryor
 - « McDarris Altha V Miss, manicurist, 621 Forsyth bldg, r 187 Ivy
 - « Harley E, (Parham & McDaris), r 13 Bomar av
 - « McDavid Annie Mrs, r 61 West end av
 - « Ira, clerk R M S, 422 P O bldg, r 84 Metropolitan av
 - « McDay Charles, r Woodlawn av
 - « Mary (c), cook, 3 St Charles av, r 24 Clifton
 - « McDerment Bertha Miss, steno Beck & Gregg Hdw Co, r 491 N Boulevard
 - « Mary L Miss, trained nurse, 491 N Boulevard, r same
 - « McDermon A Bernard, cashier F E Block Co, r Kirkwood, Ga
 - « Charles T, engineer, r 573 Edgewood av
 - « McDermott C R, watchman, Ga Ry & Pwr Co, r 192½ Decatur
 - « Margaret Miss, slsldy Davison-Paxon Co, r 442 Allene av
 - « Mary Miss, file clerk John Deer Plow Co, r 442 Allene av
 - « Michael P, plumber, r 442 Allene av
 - « Michael P Jr, steno, r 442 Allene av

MUST MAKE
GOOD
AND
ARE BACKED
BY OUR
GUARANTEE
THE
ATLANTA
TRUNK STORE
SINCE
1875
 92 Whitehall St.
 Phone M 466

Home of Hart, Schaffner & Marx Clothes
Daniel Bros. Co. 45 - 47 - 49
 Peachtree Street

STORAGE
SKINNER BROS.
 TRANSFER and
 STORAGE CO.

Household Goods,
 Pianos,
 Packing and
 Shipping
 165
 WALTON
 ST

MARK NABORS & CO.
MOTOR TRUCK SPECIALISTS ⁵⁰⁶ WHITEHALL Phone M 529

- 1200
 McDevitt William P, mechanic, r 82 Dodd av
 McDill Samuel, guard U S Pen, r McDonough rd
 McDonald Alonzo A, soda clerk, r 167 Pulliam
 « A H, prescriptionist, Medlocks Pharm, r 89 Oak
 « Amanda, widow Samuel, r 422 Whitehall
 « Annie Mrs, r 19 Ponders av
 « Arthur W, steno W O Wilson, r 397 N Jackson
 « Asbury H, examiner, r 162 S Ashby
 « Avery, laborer Sou Ry, r Inman Yards
 « Baptist Church, Rev H D White pastor, 220 W Fair
 « Belle Miss, dressmaker, 90 Park, r same
 « Charles, solar printer Keheley Bros, r College Park
 « Charles F, car repairer, r 45 Garibaldi
 « Charles H, died May 11, 1915, aged 39, r 15 Harold av
 « Charles L, r 39 W Alexander
 « Cline, opr Keheley Bros, r 80 Van Noy
 « Clyde L, central office man Bell Tel Co, r 444 Woodward av
 « Collin D, decorator, r 133 Richardson
 « Columbus C, r 592 Woodward av
 « Coonie Miss, milliner Regenstein, r 187 N Jackson
 « Cordelia (c), laundress, r 461 Houston
 « C F, tank man S A L Ry
 « C S, machinist, Ga Ry & Pwr Co, r Bolton, Ga
 « C Victory, foreman N C & St L R R, r 197 Foundry
 « Daniel B, clerk Standard Oil Co, r 408 Luckie
 « David (c), laborer Willingham Tift Lbr Co
 « D William, city pass agt L & N R R, r 16 Carnegie pl
 « Edgar H, grading contractor, 182 Haynes, r same
 « Edith Miss, r 95 E North av
 « Edmund, state sec Y M C A, r 67 W 4th
 « Edward D, (McDonald & Co), r 744 Piedmont av
 « E Carl, train dispatcher S A L R R, r 130 Windsor
 « E Dawson, clerk W R Prescott, r 397 N Jackson

**DEPARTMENT
 STORE**

Phone M 1061

Highs

**GROCERY
 DEPARTMENT**

Phone M 1064 to 1069

- « E Hampton, mgr Olsan Co, r 187 N Jackson
 « Floyd R, barber G L Leslie, r 118 W Baker
 « Frank E, clk, 520 Austell bldg, r 99 Avon av
 « Frank I, bkkpr, McDonald & Co, r 30 Glendale av
 « Frank M H, moved to Macon, Ga
 « Furniture Co, J F Dabney mgr, 110 W Mitchell
 « George E, sash maker Marbut Lumber Co, r 33 Hampton
 « George S, bkkpr W U Tel Co, r 570 Spring
 « George W, contractor, r 39 Rosalia
 « G A, laborer S A L Ry
 « Hall, examiner D B Harris, r 162 Ashby
 « Harry A, clerk Marietta Fertilizer Co, r 30 Glendale
 « Harry A, mason Ga Ry & Pwr Co, r 15 Tumlin
 « Harry E, clerk King Hardware Co, r 116½ E Fair
 « Harry T, clk Natl Baking & Lunch Co
 « Henry O, car repairer N C & St L R R, r 887 Gordon
 « Hugh A, salesman, r 95 E North
 « Huldah, widow Alonzo, r 116½ E Fair
 « H Adell, fireman Engine Co No 6, r 93 S Moreland av
 « H Jackson, slsmn Atl Wooden Ware Co, r 665 N Boulevard
 « Idelle Miss, clk H G Hastings & Co, r R F D No 7
 « I Fennel, trav slsmn, r 50 Alta av
 « Jackson (c), laborer, r 160 Gilmer
 « James A, r 17 Bender
 « James H, pressing club, 655 E Fair, r 50 Savannah
 « James L, trav slsmn Reese Paint Co, r Trenton, Fla
 « James P, clerk, r 397 Jackson
 « James S, dept clerk Municipal Court, r 24 Ormewood av
 « James T, sheet metal wkr, 5 N Pryor pl, r 444 Woodward av
 « James W, r 397 Jackson
 « James W, shipping clerk, r 24 Woodson
 « Janie Miss, milliner, r 187 N Jackson
 « John, r 66 E Ellis
 « John A, engineer Sou Ry, r 65 Bass

TYPEWRITERS RENTED 4 Months for \$5
 Phone Main 2526
AMERICAN WRITING MACHINE CO., 48 N. Pryor St.

CALLING 182 MACK-SICHES 3412 MARIETTA

THIS IS THE 1916 ATLANTA CITY DIRECTORY

ELECTRIC FIXTURES AND SUPPLIES

CARTER ELECTRIC CO.

JOBBERs and RETAILERS 72 N. BROAD ST.
PHONE IVY 6663 ATLANTA PHONE 3271

BESSIE ANDERSON
MULTIGRAPHING
PUBLIC
STENOGRAPHER
825
Atlanta Nat'l
Bank Bldg.
Phone
MA 1550

McDONALD

1201

- « John B, driver, r 808 Grant
- « John H, switchman S A L Ry
- « John N, traffic mgr H G Hastings & Co, r 66 E Ellis
- « John T, engineer Sou Ry, r 161 Mill
- « Joseph A, laborer, r 80 Van Noy
- « Joseph M, bkkpr The Hirschburg Co, r 33 Brookline
- « Julian P, collector, r 397 Jackson
- « J P, conductor Sou Ry, r East Point, Ga
- « Kendall R, cabinet maker Mason Bros, r 79 Bellwood av
- « Lawrence, engineer, City, r 865 Grant
- « Leonidas F (Capital Plumbing & Htg Co), r 34 Elbert
- « Lillian Mrs, lodgings, 59½ Cone, r same
- « Lizzie, widow Thomas, r 15 Warner's av
- « Lorenzo D, locomotive engr, r Peachtree Inn
- « Louis, machine hand, r 16 Whitehall Ter
- « Lovle Miss, tele opr, Foote & Davies Co, r 62 Walker
- « Loyd, cashier Atl Cotton Oil Co, r 600 Martin
- « Luke (c), porter W H Moor, r Crumley pl
- « Lula B Miss, opr Novelty Hat Mfg Co, r 201 Forsyth
- « Luna J Mrs, bkkpr Elaborated Roofing Co, r 53 W Baker
- « L, laborer S A L Ry
- « Mac Miss, buyer, 66 Whitehall, r 54 Juniper
- « Mamie D (c), maid, Dr C E Hall, r 461 Houston
- « Mandy Mrs, seamstress W P Murphy, r 422 Whitehall
- « Marvin, steno E H Cone, Inc, r 397 N Jackson
- « Mark, clerk, r 97 Mangum
- « Martha A, widow Oscar V, r 17 Longley av
- « Mary, widow John, r 201 S Forsyth
- « Mary, widow Horace, r 187 N Jackson
- « Maurice, shipping clk, r 30 Glendale av
- « Melissa Mrs, r 61 West End av
- « Morris B, clerk The Grand Lake Co, r Kirkwood
- « Myrtice Miss, forelady W E Browne Dec Co, r Bolton, Ga

THIS IS THE 1916 ATLANTA CITY DIRECTORY



**Dry
Clean
and WASH
AT THE
Capital
City**

YOU WILL LIKE IT
**130
Whitehall St.
5
Phones
M. 1050**

CENTRAL BANK & TRUST CORPORATION
PAYS 4% ON SAVINGS
5 MILLION DOLLARS RESOURCES

- « Nellie Miss, steno Citizens Loan Co, r 15 Warners av
 - « Nellie S Miss, bkkpr Piedmont Sanitorium, r 162 S Ashby
 - « Otis L, r Decatur, Ga
 - « Patrick H F, died March 1, 1915, aged 61, r 190 Lee
 - « Phillip, shipping clerk C & C Rasenbaum, r 15 Warners av
 - « Ralph, clerk Swift Specific Co, r Y M C A bldg
 - « Robert J, foreman Piedmont Lndry Co, r 187 N Jackson
 - « Robert L, cabinet maker, r 86 Evans dr
 - « Roy A, clerk R M S, r 196 Woodward av
 - « Ruth Miss, r Inman Yards
 - « Sadie, widow Hershell, r 1105 E Fair
 - « Samuel J, clerk H G Hastings & Co, r 15 Howard
 - « Sarah E, widow Sinclair, r 38 Ponders av
 - « Susan A, widow Asbury A, r 162 S Ashby
 - « Thomas G, laborer, r 80 Van Noy
 - « Walter M, genl mgr Fulton Supply Co, r 162 S Ashby
 - « Wilber, cash boy Parks-Chambers-Hardwick Co, r 65 Bass
 - « Wilbur, slsmn Hightower Hdw Co, r Clarkston, Ga
 - « Wilbur R, trav slsmn W E Foster (Inc), r 16 Josephine
 - « William C, dlstrict foreman N C & St L Ry, r 27 Rosalia
 - « William C, driver, r 550 Crew
 - « William L, coll circuit man, r 504 Delaware av
 - « William R, gate keeper, r 996 Gordon rd
 - « William T, time keeper, S A L Ry, r 53 W Baker
 - « Willie Miss, clerk H G Hastings & Co
 - « & Co, (E D McDonald), whol fruit and produce, 63 Central av
- McDonald, See also MacDonald
- McDonell Annie Miss, trained nurse pub schools, r 16 W Peachtree pl
 - « Emma Miss, teacher North Av School, r 16 W Peachtree pl
 - McDonnell Isham F, rep J B McCrary Co, r 50 Alta av
 - McDonnold Franklin A, florist West View Cemetery, r 431 Gordon
 - « Francis C, bkkpr, r 86 Whitehall Ter
 - « John T, switchman, r 161 Mills
 - « William O, real estate, r 330 S Pryor

GOOD LUMBER And Anything That Can Be Made From It
S. A. WILLIAMS LUMBER COMPANY Office and Mill 254 ELLIOTT Both Phones 328

FOLSOM'S
 FIRE PROOF
 STEAM HEATED
GARAGE
 COR.
AND CONE
JAMES ST.
 PHONE
 IVY
 1476

WALL PAPER
 HIGH CLASS INTERIOR DECORATIONS

PHONE IVY 450
 107 N. PRYOR ST. Opp. Candler Bldg.
FRIDDELL BROTHERS



**IF
 IT'S
 ELECTRICAL
 AND CAN BE
 DONE WE
 CAN DO IT**
**BRYAN
 COMPANY**
ELECTRIC
**58
 EDGEWOOD
 AVENUE**

PHONE
 Bell Ivy 1788 & 1790
 ATLANTA 5000

- 1202
- McDonough Carrie (c), laundress, r 52 Henry
 - « Claire D Miss, saleslady M Rich, r 35 Lucile av
 - « Mary A Miss, slsldy M Rich, r 146 W Peachtree
 - « Peter L, trav slsmn, r 146 W Peachtree
 - « Thomas A, trav frt agt Cotton Belt Route, r 5 Houston
 - McDougal J Allen, r 32 Cleland av
 - « Lizzie, widow John E P, r 178 Haynes
 - McDougald John F, r 519 Spring
 - « Montine F Miss, sec Dr J O Kinard, r Y W C A
 - McDougall J Calhoun Dr, 1304 Empire bldg, r 357 N Jackson
 - « Robert H, slsmn, r 357 N Jackson
 - « Robert H Jr, salesman, r 357 N Jackson
 - « William L, student, r 357 N Jackson
 - McDowell Abraham (c), laborer L P Jernigan
 - « Annette H Miss, milliner, r 34 Oak
 - « Annie (c), cook, r 6 Broomhead
 - « Clifford P, mgr ship dept E L Adams Co, r 232 Waverly Way
 - « Edward, r 450 Peachtree
 - « Emma (c), office girl Dr W F Penn (c), r 33 Johnson av
 - « Eola (c), domestic, r 33 Johnson av
 - « Gertrude Miss, teacher 10th St School, r 840 Piedmont av
 - « Glover B, sls mgr E L Adams Co, r 232 Waverly Way
 - « Henry (c), laborer, r 77 Robbins
 - « Hill H, barber, Reese & Benson, r 20 Castleberry
 - « Jacob (c), packer, r 113 Mildred
 - « James C, r 511 Delaware av.
 - « James M, floor finisher, r 193 Wylie
 - « James W, clerk Atl Joint Term, r 24 Woodson
 - « Laura Mrs, steno Meador-Caution Co, r 195 Grant
 - « Lizzie, widow Robert, r 20 Castleberry
 - « Mattie Miss, seamstress Fordon The Tailor, r 20 Castleberry
 - « Robert (c), r 65 N Boulevard
 - « Robert M, printer, r 20 Castleberry

ATLANTA TITLE GUARANTEE COMPANY

Trust Co. of Georgia Bldg. "Better be SAFE Than SORRY"
 Title Guarantee Policies furnish absolute and perpetual protection

- « Samuel J, st car conductor, r 76 Waddell
- « Thomas H, mechanic, r 256 E Pine
- « T C, clerk, r 81 Willard av
- McDuffie Anna Miss, wrapper, r 400 E Fair
- « Emma (c), laundress, r 213 E Merritts av
- « Eva Miss, wrapper, r 400 E Fair
- « Harold F Dr, 608 Atl Bk bldg
- « Ida Miss, r 400 E Fair
- « Irwin H (c), (McDuffie & Herndon), r 130 E 15th
- « James B, foreman Atl Coca Cola Bot Co, r 460 Edgewood av
- « Margaret, widow Benjamin F, dressmaker, 204 Courtland, r same
- « Neal M, plasterer, r 53 Strong
- « Phillips E, lawyer 926 Healey bldg, r 686 Piedmont av
- « Robert A J, car inspr, r 22 Bailey
- « Wilbur E, conductor Sou Ry, r 689 Edgewood av
- « William B, jeweler, 150 Peachtree, r 324 Forrest av
- « William R, r 84 Newport
- « & Herndon (c), (I H McDuffie, A F Herndon), barbers, 7 N Broad
- McDuncan John (c), coal peddler, r 18 Kuhrt
- McEachern Ethel Miss, slsldy Olsan Bros, r 41 Hood
- « Eufaula Miss, seamstress, r 175 Oglethorpe av
- « Frederick N, bkkpr Indstl Life & Health Ins Co, r 175 Oglethorpe av
- « Ira, apprentice boiler mkr, r 63 Garibaldi
- « James H, bkkpr Crane Co, r 131 S Pryor
- « John N, pres Indstl Life & H Ins Co, r 172 Gordon
- « Mary A, widow David L, r 175 Lawton
- « Samuel C, 2nd v-pres Indstl L & H Ins Co, r Marietta, Ga
- « Samuel P, agt Ind L & H Ins Co, r 175 Oglethorpe av
- McEachern, see also MacEachern
- McEachin Hammond, conductor Sou Ry, r 187 State
- McElhanen G B, clerk Elkin Drug Co
- McElhaney Car, P Jr, watchman Bell Tel Co, r 275 Federal

SIGNS

Store Front Signs, Office and Window Lettering, Card
 and Muslin Signs, Carved Wood and Electric Signs
 Massengale Bulletin System 56 Edgewood Ave.
 Phone Ivy 8740

THIS IS THE 1916 ATLANTA CITY DIRECTORY

The Eichberg Heating Co.

445 MARIETTA ST.

Bell Phone M 4335

Specialists in Heating
and Ventilation in all
its branches.

**DEKALB
SUPPLY CO.**

LUMBER, BUILDING
MATERIAL, BRICK,
CEMENT, LIME,
ROOFING-

Both Phones

DECATUR 3

DECATUR
GA.

THIS IS THE 1916 ATLANTA CITY DIRECTORY

McELIHANEY

1203

- « Frank R, clk Signet Shoe Shop, r 153 1/2 Highland av
- « Frank R Mrs, sisldy Davison-Paxon Co, r 153 1/2 Highland av
- « Mollie Miss, sisldy Davison-Paxon Co, r 128 W Alexander
- McElhannay Alfred D, r 1116 Marietta
- McElhannon Claude M, carder, r 900 Marietta
- McElhany George B, flagman Sou Ry, r 143 W Peachtree
- McElhenney Clovis J, bkkpr, 66 Whitehall, r 499 Courtland
- « C J Mrs, teacher Girls Night School, r 499 Courtland
- « Duffie L, clerk Sou Cotton Oil Co, r 46 Currier
- « George I, st car motorman, r Kirkwood, Ga
- « Jewell Miss, opr Enterprise Mfg Co, r 24 Rogers
- « Patrick, r 211 Highland av
- « Walter L, agt Sunlight Ins Co, r 24-A Rogers, Kirkwood, Ga
- McElhennon Wiley C, medicine peddler, r 144 Plum
- McElhiney Alice F Miss, steno L & N R R, bds 198 Luckie
- « Neal, supt Parlan Palm Co, r 198 Luckie
- « Rose C Miss, steno Van Camp Prod Co, r 198 Luckie
- McElreath Anne Miss, matron, 226 Highland av, r same
- « I E, wire worker Atl Steel Co
- « John, dairyman, r 55 Dillon
- McELREATH WALTER, lawyer, 807 Silvey bldg, r 578 Ponce de Leon av
- McElroy Andrew P, foreman U S Pen, r 246 Formwalt
- « Andrew P Jr, student, r 246 Formwalt
- « Annie Miss, tabulating clerk, Ga Ry & Pwr Co, r 246 Formwalt
- « Bros, (O N and J M), dry goods, 246 Bellwood av
- « Cleveland, laborer, r 77 Howell Mill rd
- « Felix K, drugs, Hapeville, Ga
- « Felix P, mgr Whitehall Drug Co, r 493 Whitehall
- « Grant V Dr (c), 57 Old Wheat, r same
- « Howard (c), messenger High's, r 341 Piedmont av
- « H L, agent Am Natl Ins Co, r Chattahoochee, Ga
- « Jesse (c), porter High's, r 57 Old Wheat
- « Jesse D, colr D Zaban & Sons, r 16 Everhart

D. W. YARBROUGH

26 Years Experience as Practical
PLUMBER

Graduate N. Y. Plumbing School
10 Equitable Pl. Phone Ivy 493

- « John H, conductor Sou Ry, r 217 Cameron
- « Joseph M, (McElroy Bros), r 246 1/2 Bellwood av
- « Joseph P, engineer Cap City Club, r 175 Spring
- « Mary Miss, seamstress, 66 Whitehall, r 145 Holderness
- « Melvina H, widow Paul E, r 513 Courtland
- « Minnie (c), laundress, r 460-B Smith
- « Ody N, (McElroy Bros), r 246 1/2 Bellwood av
- « P Earl, whol produce, r 186 Rawson
- « Smith W, colr Sharp, Boylston & Day, r 515 Courtland
- « T Cleveland, printer, Orr Ptg Co, r 48 Norwood av, Kirkwood
- « Wiley A, supt W A McElroy Artificial L Co, r 98 Washington
- « Willie H, colr B S Watkins, r 171 S Forsyth

McELROY W A ARTIFICIAL LIMB CO, W O Steele propr, mfrs latest improved artificial limbs, 66-70 W Mitchell, phone M 443 (see page 53)

- McElveen George D, r 16 Oglethorpe av
- « Jessie, widow J B, r 16 Oglethorpe av
- McElwain Elizabeth Mrs, osteopath, 662 Candler Annex, r 80 E 5th
- McEnergy J Francis, clk P F Collier & Son, r 91 Angier av
- McEntyre (c), laundress, r 137 Foundry
- McEntyre, see also McIntire and McIntyre
- McEver John A, car repairer W & A Ry, r 40 Barton
- « James, meter reader, Ga Ry & Pwr Co, r 103 Broyles
- « William, student, r 551 Euclid av
- McEwen Alonzo J, clerk, r 70 Cameron
- « Charles W, bkkpr Swift & Co, r 199 Courtland
- « Coy T, laborer, r 79 Hampton
- « Eloise Miss, steno Elberton Oil Mills, r 528 Peachtree
- « Henry C, carpenter, r 211 Cameron
- « Henry L, engineer, r 1268 Marietta
- « John C, policeman, r 70 Cameron
- « L J, clerk Sou Ry, r 70 Cameron
- « Thomas H, solr Piedmont Lndry Co, r Hapeville

McEwen, See also MacEwen

Insist
on the

**All Star
Label**

The
Best
Neck-
wear
Made
for
Style
and
Service

Price 50c

**MONCRIEF
FURNACE CO.**

MANUFACTURERS OF WARM AIR FURNACES
AND CONTRACTORS FOR HEATING

139 S. Pryor St.
Phone M 285

See Page 58

ANDERSON MERCANTILE AGENCY
WE CAN COLLECT THOSE BAD ACCOUNTS
BEST SERVICE SOUTH.
PHONE IVY-1616
HURT BLDG 420

LIGHTING FIXTURES
 Designs and Prices Right
MAZDA LAMPS, FLASH LIGHTS
 "More Light for Less Money"

Queen Mantel & Tile Co.
 56 W. Mitchell St. Phone Main 681

BUSTER BROWN BREAD

IS BETTER;

ASK YOUR GROCER FOR IT.

ATLANTA BAKING CO. 83 MANGUM ST. Phone Main 2564

1204

- McFADDEN G H BROS AGENCY**, Jennings & Bryant agts, cotton mchts, 226 Candler bldg
- « Haynes, pres Southern Bankers, r 52 W 13th
 - « H T, inspr Atl Steel Co
 - « Isaac R, clerk Sou Ry, r Inman Yards
 - « James G, clerk Sou Ry, r Inman Yards
 - « John B Jr, clerk W & A Ry, r Hapeville, Ga
 - « Rollinson E, accountant, r 45 Albermarle av
 - « Thomas, foreman Bell Laundry, r 105 Cooper
- McFaul Clara** (c), cook, 103 Alta av, r rear same
- « Florence L, widow William E, r 146 N Jackson
 - « Howard M, savings dept Atl Natl Bank, r Smyrna, Ga
 - « Mary L Miss, teacher English Av School, r 146 N Jackson
 - « Nell Miss, teacher Calhoun St School, r 146 N Jackson
- McFall Andrew** (c), cook, W L Porter, r 17 Bedford pl
- « Beverly W, engineer r 986 DeKalb av
 - « John M, lawyer, 1107 Atl Natl Bk bldg, r Y M C A bldg
- McFarlain Albert** (c), laundress, r 36 Hanover
- McFarland Agnes**, widow Adam, dressmaker, r 400 Spring
- « Andrew (c), cook, r 117-A Bedford pl
 - « Andrew L, driver Atl Flour & Grain Co
 - « Annie (c), laundress, r 36 Diamond
 - « Catherine Miss, steno A K Hawkes Co, r 283 E Pine
 - « Della (c), cook, Davis Fischer Sanitorium, r 163 E Linden av
 - « Ernest (c), plasterer, r 199 Edgewood av
 - « John F, pres McFarland Tourist Agency, r 55 E Harris
 - « J L (c), laborer, r 163 E Linden av
 - « Laura (c), cook, r 310½ Auburn av
 - « Lee, carpenter, r 8 Carr
 - « Lewis (c), carpenter, r 163 Auburn av
 - « Robert (c), porter Pullman Co, r 188 Beckwith
 - « Robert M, prep clk Coursey & Munne, r 283 E Pine
 - « Tourist Agency, J F McFarland pres, W H Turner sec-treas, 20 Walton

WALKER ROOFING CO.

We will roof anything, anywhere, with any material, at any time, and do it right.

273 Marietta Street

Phone M 4075 Atl. 637

- McFaul James W**, (Hoods Pharmacy), r Jonesboro, Ga
- McFee Clara** (c), laundress, r 315 W Fair
- « James (c), laborer, r 48 Humphries
- McFeeters Charles A**, salesman, r 41 Miller av
- McFoll Annie** (c), cook, r 122-B E Harris
- McGahee Amanda**, widow W T, r 82 Walker
- « Elizabeth, widow B F, r 106 Flora
 - « G L, pres clerk, r 141 Oak
 - « John H, policeman, r 394 Whitehall
 - « Luther L, grocer, 347 Peters, r 82 Walker
 - « R Turner, collr T F McGahee, r 205 S Ashby
- MCGAHEE TURNER F**, grocer and meats, 175 Peters, r 205 S Ashby
- « Walter L, trav slsmn, r 58 Walker
- McGahee**, See also McGauey, Magee and Megee
- McGanney Patrick**, soft drinks, r 209 Sells av
- McGarity Abner E Dr**, died March 19, 1916, aged 84, r 114 E Merritts av
- « Charles E, student, r 114 E Merritts av
 - « Edmund C, sou rep Corticelli Silk Co, r 265 N Boulevard
 - « Jesse L; sou rep Rubens & Myer, r 114 E Merritts av
 - « Oliver L (c), porter C W Crankshaw, r 10 Travis
 - « Thomas W, grocer, 52 Jones av, r 71 same
- McGarr Aggie** (c), actress, r 92 Fraser
- « Fannie (c), domestic, r 101 Haygood av
 - « Julius (c), actor, r 92 Fraser
- McGarry James F**, supt J J Finnigan & Co, r 294 St Charles av
- « Mary A, widow Samuel J, (J J Finnigan & Co), r 453 Spring
- McGaskey Aaron L**, carpenter, r 95 Kennedy
- McGaughay Andrew D**, office mgr A Haas Son & Co, r College Park, Ga
- « Bessie E Miss, clerk W R Prescott, r 411 Central av
 - « Carroll B, (McGaughay Elect Co), r 303 N Moreland av
 - « Charles B, estimator Phoenix Planing Mill, r 87 E 14th
 - « Charles L (c), painter, r 78 Richmond
 - « David B, st car motorman, r 32 E Pavilion

Sewer and Drain Pipe, Metal Lath, Fire Brick, Lime, Cement, Plaster and Terra Cotta Ware

SCIPLE SONS

Ivy 483
 Main 923

1101-23 THIRD NATIONAL BANK BLDG.

Atl. 203
 Atl. 285

THIS IS THE 1916 ATLANTA CITY DIRECTORY

THE INSURANCE COMPANY OF VIRGINIA

ORGANIZED 1871, RICHMOND, VA.

A. W. JACKSON, General Agent
 Rooms 1032-1033 Healey Bldg.

Issues the Most Approved Forms of
 Life Insurance Contracts from
 \$1,000.00 to \$50,000.00 with Premi-
 ums Payable
QUARTERLY, SEMI-ANNUALLY
 and **ANNUALLY**

SEND
 HER A BOX
 ATLANTA
Miley's
CANDY
 IT WILL MAKE PEACE FOR YOU
 PHONE IVY 1766-148 PEACHTREE

THIS IS THE 1916 ATLANTA CITY DIRECTORY

- 1205
McGAUGHEY ELECTRIC CO. (C B McGaughey, R H Park), electrical
 contractors, 28 Walton, phone Ivy 1956
- « Frank S, bkkpr McGaughey Elect Co, r 303 N Moreland av
 - « Frank S Jr, slsmn Carter Elec Co, r 303 N Moreland av
 - « George A, (McGaughey & Orchard), r 25 Lathan
 - « Janie W Miss, teacher North Av Church School, r 87 Park
 - « John, trav slsmn, r 94 Elmira av
 - « Mamie B, widow George B, r 87 Park
 - « Roy D, r 87 E 14th
 - « Snowden, natl bank examiner, 505 P O bldg
 - « Vena Miss, teacher Lee St School, r 87 Park
 - « William G, died May 8, 1916, r 94 McLenden
 - « & Orchard, (G A McGaughey, R R Orchard), grocers 276 Oak
- McGaughey, See also McGahee and McGee
 McGaughey Estelle Miss, bookkeeper, r 411 Central av
- « George W, mgr Postal Tel Co r 411 Central av
- McGaw D E Mrs, boarding house, 409 Peachtree, r same
- « Sidney G, pressman, Atl Journal, r 285 S Ashby
- McGeckln Robt B, architect, r 323 Oak
- McGee Andrew Miss, r 5 West End av
- « Benjamin L, clerk 315 Sou Ry bldg, r 12 Capitol pl
 - « Cathrine, widow James, r 417 S Pryor
 - « Clancy O, clerk Atl Joint Term, r 95 Alta av, Inman Pk
 - « Condocil (c), mald, r 185 Courtland-
 - « Cora (c), works 5 W 16th, r 51 W 15th
 - « Crawford (c), r 49 Hogue
 - « Edgar B, st car conductor, r 115 Courtland
 - « Erban M, checker, r 455 Lee
 - « Estella (c), laundress, r 189-A E Cain
 - « Ethel Miss, milliner, r 455 Lee
 - « Eugene R, clerk R R Dept Y M C A, r 457 Lee
 - « Eulah (c), maid, 197 Myrtle
 - « Eva Miss, seamstress, r 455 Lee

**Have Your Doctor
 Phone Us Your
 Prescriptions**

COURSEY & MUNN
 DRUGGISTS
 29 Marietta St., Cor. Broad

**TAXI
 CABS
 CALL**



**PHONE
 IVY
 322
 AND
 4051
 ATLANTA
 3660**

**TOURING CARS
 LIMOUSINES
 HORSE CABS
 LANDAUS
 EXCELSIOR
 AUTO CO.**

**HINCHCLIFFE &
 WILSON, Props.
 8 Luckie St.**

- « Foster (c), laborer, r 24 Tyler
 - « Gus (c), butler, r 117 Bedford pl
 - « Henry T, slsmn Ga Ribbon & Carbon Co, r Kirkwood
 - « Israel (c), brick mason, r 25 Thrilfield
 - « John (c), chauffeur O Pappenheinn, r Irwin
 - « John J, credit man King Hdq Co, r 417 S Pryor
 - « Julia (c), domestic, r 45-B Gardner
 - « Leonora (c), dressmaker, r 192 Gilmer
 - « Louis E, metal worker, Dowman-Dozier, r 455 Lee
 - « Luella (c), cook, 646 Highland av, r 190-B E Cain
 - « Luther, flagman, r 225 S Pryor
 - « Malvin S, salesman, r 455 Lee
 - « Mary Miss, clerk C B Myers Const Co, r 457 Lee
 - « Mary I, widow Samuel H, r 8 Latimer
 - « Mozell (c), laundress, r 407 W Hunter
 - « M E, captain Hose Co No 1, r 454 Crew
 - « Orin O, st car motorman, r 2 Maudlin
 - « Richard (c), porter, 8 Porter pl, r 24 Ashby pl
 - « Samuel J, foreman Atl Gas L Co, r 6 Venable
 - « Samuel R, accountant Atl Jomt Term, r 185 Washington
 - « Thomas (c), barber, r 47 Gemunden
 - « Thomas (c), grocer, 34 Drummond, r same
 - « T Albert, benchman E G Willingham Sons, r 46 Brookline
 - « Walter (c), laborer, r rear 67 James
 - « William (c), janitor, r 565 Glern
 - « William J, st car motorman, r 617 Chestnut
 - « William M, laborer A C L Ry, r Bowen
 - « William O, apprentice, Foote & Davies Co, r 455 Lee
- McGee, See also Magee, McGahee, McGaughey and Megee
 McGeehe Charles C, mgr Home Life Ins Co, r 126 Juniper
- « Charles C, st car conductor, r 119 Grant
 - « Christopher C, died March 7, 1916, aged 76, r 675 Peachtree
 - « Danel (c), laborer, r 112 Robbins
 - « Edward W, r 56 Bonnie Brae av

**BICYCLES OVERLAND AND OXFORD BICYCLES
 ALEXANDER-SEEWALD CO.
 58 N. PRYOR Phones Ivy 4851 and 8451**

M.D. & H.L. SMITH
TENTS & AWNINGS
1366 MARIETTA ST.
IF ITS MADE OF
CANVAS
WE CAN MAKE IT

Also
Dalton, Ga.
Birmingham, Ala.
Chattanooga, Tenn.

BOTH PHONES
BELL 24 00
ATL
1606

BARCLAY & BRANDON CO. FUNERAL DIRECTORS

246 Ivy Street, Both Phones Ivy 788
AUTO AND HORSE-DRAWN AMBULANCE AND HEARSE

- McGEHEE** 1206
 « Leola, widow Ralph, r 212 Cooper
 « Minnie Miss, opr Bell Tel Co, r 212 Cooper
 « Orin R, clerk Atl Steel Co, r 212 Cooper
 « Thomas W, st car conductor, r 119 Grant
- McGhee** Holland (c), contractor, r 244 Greensferry av
 « Mary M (c), agt Pilgrim H & L Ins Co, r 407 W Hunter
 « T L, engineer N C & St L R R
- McGill** Bessie, widow John H, r 73 Capitol av
 « Bush D, clerk Atl Joint Termi, r 138 Grant
 « Cecil D, clerk Internatl Harv Co, r 19 Bedford pl
 « Clayton P, clerk Atl Joint Termi, r 138 Grant
 « Duke W, supervisor Atlantic Coast Line, r 138 Grant
 « Edward J, mgr M J Taxi Co, r 741 Glenn
 « Ida R, widow Walter L, r 611 N Boulevard
 « James D, car repr N C & St L R R
 « James F, policeman, r 741 Glenn
 « Mattie Sue Mrs, r 277 Juniper
 « Raymond W, clerk Atl Joint Termi, r 138 Grant
 « Samuel (c), blacksmith, r 496 Edgewood av
 « Walter C, trav slsmn, r 86 E North av
- McGill**, See also Magill
- McGinley** Agnes P Miss, supt Davis-Fischer Sanitorium, r 25 E Linden av
 « Cecelia Miss, nurse Davis Fischer Sanit, r 25 E Linden av
 « John C, clk Childs Hotel & Cafe, r 65-A W Baker
 « Patrick, r 209 Sells av
 « Patrick G, r 139 W Fair
- McGinnis** Charles, stable keeper, r 102 Jefferson
 « Charles P, shipping clerk L P Jernigan
 « Claude A, supt Dowman Dozier, r 37 Avon av
 « Harmon (c), restaurant, r 362 Beckwith
 « Henry (c), laborer, r 362 Beckwith
 « Hiram W, clerk, r 98 Crew
 « Homer C, machinist John L Moore & Sons, r Decatur, Ga

RICHARDSON PLUMBING & HEATING CO.

CONTRACTING AND REPAIRING
SERVICE

PHONE MAIN 8
58 SOUTH FORSYTH ST.

PLUMBING

Good Work. Right Prices.
Belcher Heating & Plumbing Co.
44 Fairlie St. Phone Ivy 6570

- « Howard C, brick mason, r 168 Greenwich
 « James mill opr, r 1093 Marietta
 « James S, driver City Prison, r 45 Tilden
 « Janie, r 41 Franklin
 « John N, engr Pittsburgh Plt Glass Co, r 730 Chestnut
 « John S, st car conductor, r 462 Crew
 « J S, supt ptg Montag Bros
 « Marie Mrs, service observer Sou Bell T & T Co, r 98 Crew
 « May Miss, clk Nunnally & Co, r 238 E Fair
 « Samuel (c), laborer, r 362 Beckwith
 « William A, metal wkr Dowman-Dozier, r 602 Chestnut
 « Willie Mrs, r 238 E Fair
- McGinnis**, see also Maginnis
- McGinny** Mittie (c), cook, r 21 Jennings
- McGinty** Charles W, civil engr, r 160 Washington
 « Claude Miss, inspr General Film Co, r 309 Richardson
 « Ernest H, agt Natl Life Ins Co
 « Frank (c), laborer, r 134 McDonough rd
 « Harry, clk J A Copeland, r 61 Lucile av
 « Howard (c), barber L Cook, r 130 McDonough Row
 « James A, engr Spelman Seminary, r 37 S Lee
 « John H, public acct 1015 3d Nat Bk bldg, r 61 Lucile av
 « May Miss, steno Bell Tel Co, r 25 E Pine
 « Robert W, produce, r 217 Jackson
 « Stewart, asst cashr Fourth Nat Bank, r 169 Juniper
 « William (c), janitor L & N School, r 59 Donnelly av
- McGivin** Ruth (c), laundress, r 34 McGruder
- McGlaw** George F, mgr G F McGlaw & Co, r 811 W Peachtree
 « G F & Co, G F McGlaw mgr, fire ins 47 N Pryor rm 210
- McGlinn** Sarah J Miss, head nurse 186 S Pryor, r same
- McGhone** Esther Miss, slsldy Keely Co, r 107 Broyles
 « Gertrude, cashr Keely Co, r 107 Broyles
 « James P, ship clk Sou Spring Bed Co, r 107 Broyles

L. Y. CARTER, Contractor, Manufacturer of Store and Office Fixtures
 21 PETERS ST. All Kinds of Carpenter and Repair Work PHONES { Office, Bell Main 1661
 { Residence, Main 1771

THIS IS THE 1916 ATLANTA CITY DIRECTORY

J. A. FISCHER CONTRACTOR and BUILDER

1516 HEALEY BLDG. "I build good houses" Phone Ivy 578

SPECIFY
 "Wright Brand"
 THE SANDWICH OF FLAVOR
 SERVED AT ALL SODA FOUNTAINS

THIS IS THE 1916 ATLANTA CITY DIRECTORY

- McGLONE 1207
 " John A, mgr Wormser Hat Stores (Inc), r 173 Holderness
 " Zelpha C Miss, steno Sou Spring Bed Co, r 107 Broyles
 McGloskey Lon (c), lab Sanitary Dept, r 59 Mayes
 " Mack (c), lab Sanitary Dept, r 95 Alexander
 McGloughlin James S, inspr Otis Elevator Co, r 48 Murphy av
 " Lula Mrs, r 48 Murphy av
 McGough Benjamin L, dep collr int rev P O bldg, r Hapeville, Ga
 " Gladys Mrs, steno, r 147 Spring
 " Harry L, died January 9, 1915, aged 19, r 147 Spring
 McGovern Charles H, clerk Southeastern Frt Assn, r 166 Cypress
 " John H, clerk Southeastern Fgt Assn, r 166 Cypress
 " J Winslow, clerk Sou Classification Com, r 166 Cypress
 " Margaret C, widow Peter J, r 166 Cypress
 " Milton, steno Southeastern Fgt Assn, r 166 Cypress
 " Paul, steno S E Frt Assn, r 186 Cypress
 McGowan Andrew J, machinist, r 135 McPherson av
 " Apartments, 54 Juniper
 " Bertha Miss, opr Bell Tel Co, r 237 E Pine
 " Clement L, dept supt Atl Steel Co, r 271 E Pine
 " Herbert (c), porter Atlantic Coast Line, r S Jackson
 " James H, linter man, Buckeye Cot Oil Co, r 466 Fulliam
 " Katie A Miss, opr Bell Tel Co, r 237 E Pine
 " Lillie, steno Sou States Life Ins Co, r Imperial Hotel
 " Mamie (c), r 419 Auburn av
 McGower Lorin (c), elevator boy, 325 Peachtree, r Lyons
 McGown George, painter, r 325 Cooper
 McGrath Charles F, rodman constr dept City, r 376 E North av
 " George, trav slsmn, r 376 E North av
 McGRATH MILLARD, propr Mack Sign Co, r 327 Spring, phone Ivy 733-L
 " Thomas J, foreman C P Murphy's Sons, r 70 E Mitchell
 " William R, plumber Franklin Plmb & T Co, r 423-A Luckie
 McGraw Minnie, widow George, r 141-B Capitol av

W. S. DUNCAN CO. M. 1616

Both Phones
 FLOUR, GRAIN, HAY AND FEED. 18 S. Butler St., Cor. Georgia R. R.

- McGRAW TIRE & RUBBER CO THE, L L First mgr, 227 Peachtree
 good rubber tires for all uses (see page 37)
 McGregor Albon V, clerk C F Baker, r 231 Juniper
 " Clementine Miss, tchr Washington Sem, r 120 Copenhill av
 " Samuel R, produce, r 146 W Fair
 McGrew Charles A, asst scheme clk R M S, r East Lake
 McGriff Charlie E, steno, r 111 N Jackson
 " Grover J, clerk Atlantic Compress Co
 " James W, clerk Atlantic Compress Co, r 111 N Jackson
 " Lacy M, agt Metropolitan Life Ins Co, r Center Hill
 " Olive E, widow Henry, r 24 E Boulevard, Kirkwood
 " Ora Miss, r 24 E Boulevard, Kirkwood
 McGruder John H (c), driver, r rear 107 Trinity av
 McGue Gordon, plumber, r 183 Cooper
 McGuffey Patrick, r 29 Tye
 McGuffin Arthur H, moulder Atl Stove Wks, r 76 Lake av
 McGugh Gordon, plumber Franklin Plumb & T Co, r 183 Cooper
 McGill Robert T (c), waiter, 575 Peachtree, r 32 Walnut
 McGuire Carlton, laborer Atl Warehouse Co
 " Cassius C, machinist, r 16 Exposition
 " C, laborer, City, r Proctor Creek
 " C T, starter Excelsior Auto Co, r 209 Sells av
 " Edward T, plater Atl Pltg & Repair Wks, r 25 Brantley
 " James, laborer, A Tufts
 " James A, laborer Atl Warehouse Co, r 114 Middle
 " James W, r Confederate Soldiers Home
 " John, shoemaker J H Royal, r Luckie
 " John F, draftsman Randall Bros, r 226 Oglethorpe av
 " Joseph R, shoemaker, r 104 Lovejoy
 " J Edward, bkkpr, Foote & Davies Co, r 208 W Peachtree
 " Kate Mrs, steno, r 436 Central av
 " Katharine Miss, teacher Peoples St School, r 208 W Peachtree
 " Mamie, widow Philip, r 114 Love
 " Mary Miss, teacher Calhoun St School, r 208 W Peachtree

Edward D. Clarkson Insurance Agency

A B S O L U T E P R O T E C T I O N
 P E R F E C T S E R V I C E
 Automobile
 Industrial
 Accident
 Health
 Fire
 Life
 Bond
 General
 Elevator
 Employers
 Liability
 And All Other Kinds

1108
EMPIRE BUILDING

Home of Nettleton & Howard & Foster Shoes Daniel Bros. Co. 45 - 47 - 49 Peachtree Street

Phone Ivy 3481

**THOMAS. I.
LYNCH**

**INSURANCE
OF**

**ALL KINDS,
AND LOANS.
1301 EMPIRE
BLDG.
PHONE
IVY
2,532**

MARK NABORS & CO.

MOTOR TRUCK SPECIALISTS ⁵⁰⁶ **WHITEHALL** Phone M 529

McGUIRE

1208

- « Meredith C (c), r 34 Rockwell
- « Patrick J, mgr Atl Show Case Co, r 207 Sells av
- « Richard N, rms 243½ Peters
- « Robert T (c), waiter Georgian Terrace Hotel, r 32 Walnut
- « Samuel H, (James & McGuire), r 337 Ormond
- « W, laborer Atl Warehouse Co
- « William P, dry goods, 316 Peters bldg, r 27 Howard av, Decatur, Ga
- « Willis T, molder, r 16 Exposition

McGuire See also Maguire

McGuirk Daniel A, prop Sterling Soda Co, r 51 Beecher

« Susan, widow John M, r 135 E Georgia av

« Willie J, widow Hugh M, r 261 E Hunter

McGuyrt George R, carpenter, r 177 Griffin

« Ruth Miss, tray maker, r 177 Griffin

McHaley Ernest (c), laborer, r 102½ Decatur

McHan Augustus C, (John Silvey & Co), r 54 E 14th

« Augustus C, (John Silvey & Co), r 54 E 14th

« Charles H, grocer, 15 East av, r 78 Angier av

« Charles L, sou mgr Arco Co, r 490 N Jackson

« Clarence C, flagman, r 160 Capitol av

« Georgia, widow William, r 160 Capitol av

« Nicholas, (Cheek & McHan), r 116 Luckie

« Thomas W, trav slsmn John Silvey & Co, r Greenwood, S C

McHamcy Mary (c), laundress, r 18 Chestnut av

McHenry Carrie F (c), prin Storrs School, r 319 Luckie

« George (c), driver, r 77 Venable

« George (c), grocer, 300 Marietta, r 319 Luckie

« Henry (c), cook, W O Stringer, r 70 Markham

« Jackson (c), porter, r 236 Fort

« Jackson Jr (c), porter, r 212 E Cain

« Janie (c), teacher Morris Brown Co, r 236 Fort

« Jessie B (c), teacher Gray St School, r 319 Luckie

« Nellie E (c), teacher Yonge St School, r 319 Luckie

MORROW TRANSFER & STORAGE COMPANY

WE STORE AND HAUL ANYTHING

**Phones BELL M-4355
ATLANTA 137**

McHugh Charles C, st car motorman, r 350 Formwalt

« Charles V, roof repairer, r 16 Lee av

« Edward M, bkkpr S Ableman, r 216 Bass

« John E, brick layer, r East Point

« John J, bkkpr Globe Coal Co, r 216 Bass

« Samuel P, carpenter Cont Gin Co

« Spence E, mach opr Alpha Theatre, r 180-B Woodward av

McNerney Kate, widow James W, seamstress M Rich, r 260 Ashby

McIntire, See MacIntire, McEntire and McIntyre

McIntosh Albert (c), elevator boy Aragon Hotel, r 189 Fort

« Alvin (c), porter G A Combs

« Arthur (c), laborer N C & St L R R

« Bessie Miss, stenographer, r 20 Park

« B L, clk, 618 Austell bldg

« Charles D, mgr United States Graphite Co, 1007 Candler bldg

« D W (c), porter Jacobs Phmcy, r rear 14 McAfee

« Enoch B, messenger, r 52 S McDaniel

« Farls, clerk Bell Tel Co, r Y M C A bldg

« Harvey E, clk Citizens Loan Co, r 34 W Ormond

« James (c), laborer, r 381-B Martin

« James N (c), drayman, r 8 Lester

« Jesse C, r 69 Formwalt

« John (c), porter Fisk Rubber Co, r 57 Johnson av

« John M, died December 25, 1915, aged 67, r 347 Fraser

« Martin L, general mdse, Egan, Ga

« Ned reporter Constitution, r 34 Cone

« William M, machinist, r 143 Cherokee av

McIntyre Andrew H, trav slsmn, r 88 Bradley av

« Annie (c), laundress, r 257-A Rhodes

« Arthur J, mgr Union Meat Market, r 413 W 10th

« B Frank, slsmn A S Hadley, r 108 Loomis av

« Carrie (c), caretaker Home for Working Girls, r same

« C Mercer, fireman Sou Ry, r Inman Yards

Reeves Machine Co.

105 SOUTH FORSYTH STREET
Phone Bell M 1085 Night Call M 4506-J

Builders of Special Machinery
Repair Work of Every Description
Gear Work and Auto Parts Our
Specialty. Ornamental Brass Work.

Quality

Service

Satisfaction

plus ECONOMY are what you get with everything you order from us, whether it be a typewriter ribbon, a quantity of your printed forms, a subscription to your favorite magazine, or anything else in our varied lines.

**Barker-Bevil
Agency**

19-21 Peters St.

Phone Main 4623-J

Oldest Subscription
Agency in the
South

Printing of All Kinds
Typewriter Ribbons

Carbon Paper

Etc.

THIS IS THE 1916 ATLANTA CITY DIRECTORY

AUTO SUPPLIES

KLAXON SERVICE STATION
Alexander-Seewald Co.
58 N. Pryor Phones I. 4851 and I. 8451

THE EXCELSIOR
LAUNDRY
Good
PHONE JY 3171

McINTYRE

1209

- « Edward L, dept mgr, 447 Peachtree, r Piedmont Hotel
 - « Ferdinand Mrs, steno J L Riley & Co, r 108 Loomis av
 - « John L, meat cutter, r 413 W 10th
 - « John N, propr Union Meat Market, r 413 W 10th
 - « Lila Miss, r 97 W Baker
 - « Lula N Miss, stenographer, r 97 W Baker
 - « Mamie Miss, steno W R C Smith Pub Co
 - « Rose, widow H W, r 312 Rawson
 - « Sue N, widow Andrew, r 97 W Baker
- McIntyre. See also MacIntire, McEntire and McIntire
- McIver Daniel M, pastor Druid Hill Presbyterian Ch, r 127 Cleburne av
- « John E, bookkeeper, r 405 S Pryor
 - « Maud E Miss, asst Carnegie Library, r 405 S Pryor
- McJenkin Frederick P, shipping clk, r 59 St Charles
- McJenkins Alma Miss, slsldy Davison-Paxon Co, r 10 Emerald av
- « Johnson E, (Hardman & McJenkins Ins Agcy), r 151 Holderness
- McJunkin Harrison W (c), stone mason, r 5 Ravine
- « Iva Miss, asst prin Ga Av School, r 555 Peachtree
 - « Mary (c), laundress, r 5 Ravine
- McJunkins Banna (c), cook, r Howell Station
- « John D, barber, r 40 Gaskill
- McKain Clarence L, truck inspr, Ga Ry & Pwr Co, r R F D No 5
- McKamey H, laborer Atl Warehouse Co
- McKant F C, rms 10½ E Harris
- McKartz Janie (c), laundress, r 48 Biggers
- McKay Annie Miss, mach opr L & L Mfg Co, r 122 Formwalt
- « Carl G Dr, 320 Capitol av, r same
 - « Donald, clerk Atl Joint Term, r 280 Central av
 - « James (c), laborer, r 5 Bush
 - « John (c), porter Timms Jewelry Co, r 200 Dunbar
 - « John C, display man, r 219 Euclid av
 - « John J, fire ins 47 N Pryor, rm 648, r Macon, Ga
 - « Lillie Miss, steno Splittorf Electrical Co, r 32 E Cain

COLE BOOK CO. COLE BOOK CO.

LEADERS IN POLITE STATIONERY, LATE BOOKS, GOOD BOOKS, STANDARD WORKS, NOVELTIES IN CARDS, GAMES, ETC. PHONE 482

- « Mattie (c), laundress, r 21 Bush
 - « Ned (c), r rear 255 Rawson
 - « W T, treas Kenan McKay & Speir, Inc, r Raleigh, N C
- McKay, See also Mackey
- McKee Berry (c), laborer Willingham-Tift Lbr Co
- « Carrie (c), cook 51 Druid pl, r 61 Johnson av
 - « Charles B, clerk Atl Terminal Co, r 120 McPherson av
 - « Claude T, metal dealer, r 168 Tyler
 - « David M, pattern maker, r 251 E Pine
 - « Dovie (c), laundress Battle Hill Sanitorium, r 179 Lucile av
 - « Elva L Miss, cashier F W McKee, r 30 E 8th
 - « Franklin W, cotton seed products, 906 Fourth Natl Bk bldg, r 30 E 8th
 - « George, carpenter, r 153 Formwalt
 - « Georgia M (c), maid J F Medor, r 93 W 14th
 - « Hugh L, r 721 Piedmont av
 - « Jefferson (c), orderly Battle Hill Sani, r 179 Lucile av
 - « Rachel (c), janitress Trust Co of Ga bldg
 - « Sara E S, widow John S, r 30 Lee av
 - « Victor H, teacher, r 27 Oglethorpe av
 - « William A, rib grinder Murray Co, r 30 Lee av
- McKeel Edgar A, trav slsmn, r 17 Durant pl
- McKeeman James H, died December 21, 1914, aged 64, r 209 Myrtle
- McKeever Anna (c), laundress, r S Maple al
- « Joseph, engineer Sou Ry, r Inman Yards
 - « Lillie (c), maid Grady Hospital, r 12 Holton
- McKemie William S, pres Sanitary Plumb Co, r 833 W Peachtree
- McKenney Allie, laborer, Atl Warehouse Co
- « Annie M, widow Lawrence, r 104 Greensferry av
 - « Belle, widow Fletcher, r 724 S Pryor
 - « B, carpenter Atl Warehouse Co
 - « Charles F, clerk Gulf Refining Co, r 23 W Harris
 - « Edward, casket maker, r 272 Jones av
 - « Henry (c), furniture repairer, r 270 Chapel
 - « Joseph M, barber Kimball House, r 635 Whitehall

CARLTON SHOE & CLOTHING CO.

IS THE ATLANTA HOME OF ALFRED BENJANIN'S "CORRECT CLOTHES FOR MEN" HANNAN'S SHOES KNOX HATS

COURTEOUS SERVICE AND HIGH VALUES

36 WHITEHALL ST.

Phone M 242

Atlanta Phone 427

THIS IS THE 1916 ATLANTA CITY DIRECTORY

BOOKHAMMER HAIR DRESSING PARLOR

Chiropody, Manicure, Massage and Scalp Treatment

48 1-2 Whitehall Street

Phones Main 214 and 215

**THE THIEL
DETECTIVE SERVICE
CO**
OFFICES IN ALL
PRINCIPAL CITIES
OF UNITED STATES
CANADA AND MEXICO
PHONES
OFFICE IVY-4141
RES. W-5354
302
TRUST CO
OF GA.
BLDG.

HOUSE PAINTERS
OUR WORK IS OUR BEST AD.

FRIDDELL BROS.
107 N. PRYOR STREET
Opp. Candler Bldg. PHONE IVY 451

- McKENNEY** 1210
- « Mabel, carder, r 30 Cornelia
 - « Preston B, died February 1, 1916, aged 52, r 324 Myrtle
 - « S L Mrs, cashier McClure Co, r 221 Cameron
 - « Walter, carder, r 30 Cornelia
 - « William F (c), teacher Morris Brown Col, r 135 Martin,
 - « W Edwin, carder, r 30 Cornelia
- McKenney, See also McKinney
- McKenzie Building, 6 James**
- « Buena V, shoe repairer, 847 Marietta, r 155 Mills
 - « C F, r Y M C A bldg
 - « Douglass (c), porter Queen Mantel & T Co
 - « Eulah, widow William M, r 1424 Peachtree
 - « Florence (c), laundress, r 28 Foote
 - « George M, pres McKenzie M Co, r 1418 Peachtree
 - « Harold, real estate, r 1424 Peachtree
 - « Helen E Miss, steno Am Surety Co, r R F D 2
 - « John H, (McKenzie & Downing), r 10 E Linden
 - « Joseph H, grocer, 762 N Boulevard, r 769 same
 - « J H (J H McKenzie Co), r 325 Peachtree
 - « J H Co (J H & R McK & W H Cox), grocers, 1014 N Boulevard
 - « Marshall C, real estate, r 956 Piedmont av
 - « Mary Mrs, solr Penn Mutual Life, r College Park
 - « Mary S Miss, r 650 Highland av
 - « Ralph L, (J H McKenzie & Co), r 325 Peachtree
 - « Trust Co, G M McKenzie pres, real estate, 803 Silvey bldg
 - « & Downing (J H McK, H B D), brick brokers, 621 Healey bldg
- McKeon Edward, teacher, r 265 Ivy
- McKeown William L, sec Piedmont Graphite Co, r McDonough rd
- « Joseph H, carpenter, r 199 W Kimball
 - « Robert, carpenter, r 182 Clifton av
- McKerall Malcolm M, clerk, r 40 Cooper
- « William J, clerk Bell Tel Co, r 121 Capitol sq

**SHOP IN THE SOUTH
HARNES
GOLDIN'S
FACTORY**

Phone Main 163

130-132 Marietta St.

**THE MOST
COMPLETE
HARNES**

Cable Piano Co
LARGEST SOUTHERN PIANO HOUSE
82-84 NORTH BROAD STREET

GREATEST VALUES OBTAINABLE
Mason & Hamlin, Conover, Cable, Kingsbury & Wellington Pianos. Carola Inner-Players, Euphonia Inner Players. Victrolas, Victor Records. Sheet Music and Musical Merchandise.
Phones: Ivy 8700-8701-7297 Atlanta 1073

- « W Bruce, service dept W J Dabney Impl Co, r 322 W Peachtree
- McKerley Harold, steno G Ober & Sons Co, r 78 Capitol av
- « Joseph H, carp, r 199 W Kimball
- « Robert, carp, r 182 Clifton av
- McKibben Charles C (c), barber M E Wyatt (c), r 86 Robbins
- « Charles H, clerk, r 47 E 11th
- « Claud A, cashier W S Duncan Co, r 67 W Harris
- « Dixie, widow J Frank, r 297 Lawton
- « Elizabeth Miss, r 47 E 11th
- « Elizabeth, widow Charles H, r 47 E 11th
- « Frank J, clerk Bell Tel Co, r 297 Lawton
- « James A, baliff police court, r 75 Everhart
- « James M, trav slsmn Dougherty Little R Co, r 9 S Gordon
- « Jeanette L Miss, steno Dorsey, Brewster, Howell & H, r 47 E 11th
- « John D, clerk Southeastern Frt Assn, r 297 Lawton
- « Lida M Miss, clerk West Elect Co, r 297 Lawton
- « Walter R, carpenter Cont Gin Co
- McKibbin George W, supt Sou Ferro-Concrete Co, r 143 E Merritts av
- « William E (c), barber, r 12 Trenholm
- McKibbin Carrie (c), laundress, r 49 Robbins al
- « Chas C (c), barber G W Wright (c), r Union City, Ga
- « David K, slsmn Parks-Chambers-Hardwick Co, r 371 Pulliam
- « Jackson C (c), janitor Y M C A, r 433 Martin
- « Julius, engr Sou Ry, r Inman Yards
- « Laura (c), laundress, r 86 Robbins
- McKie Donald, sbpg clk, H L Singer Co, r Decatur, Ga
- McKimp Mary (c), r 140 N Fort
- McKinley Alverta Miss, slsldy S H Kress & Co, r 39 E Pavilion
- « Carl, laborer Atl Warehouse Co
- « Charles W, contr 49½ E Alabama, r 39 E Pavilion
- « Duncan, r 171 Cleburne av
- « Gus (c), driver Conklin Tin Plate & M Co
- « Jesse R, painter, r 39 E Pavilion
- « Joseph E, r 4 Baltimore pl
- « Lillie M Miss, opr Bell Tel Co, r 39 E Pavilion

SIGNS

Store Front Signs, Office and Window Lettering, Card and Muslin Signs, Carved Wood and Electric Signs
Massengale Bulletin System 56 Edgewood Ave. Phone Ivy 8749

THIS IS THE 1916 ATLANTA CITY DIRECTORY

CHAS. WM. BERNHARDT

CONTRACTOR AND BUILDER

195 1-2 MARIETTA ST.
Phone M 1692

WALTER BALLARD
OPTICAL COMPANY



MANUFACTURING
DISPENSING
REFRACTING
OPTICIANS

85 PEACHTREE ST
PHONE IVY 1173

- McKINLEY** 1211
 « Lydia Miss, artist, r 171 Cleburne av
 « Mamie (c), laundress, r 21 Lucy
 McKinney Adolph, foreman, r 172 Griffin
McKINNEY BROS. (C D and W A), tile and screens, 1406 Candler bldg, phone Ivy 4012
 « Charles D. (Green Tilson & McKinney), r 38 S Candler, Decatur, Ga
McKINNEY CHARLES D., state agt Higgin Mfg Co, tile and screens, 1406 Candler bldg, phone Ivy 4012, r Norcross, Ga
 « Claud, slsmn, J E Hunnleutt, r 22 E Ellis
 « Dorcas (c), laundress, r 98 Maple
 « Ed machinist Atl Casket Co, r 274 Jones av
 « Ernest C, clk Beacon Shoe Co, r 49 Washington
 « Frank (c), porter, r 413 Chapel
 « Henry (c), driver Edwards Furn Co
 « James R, salesman M Rich, r 49 Gordon
 « James T (c), hackman, r 145 Martin
 « Joseph W, barber E E Limbaugh, bds 90 Bryan
 « J Thomas, laborer, r 14 Gaskill
 « J W, mech Atl Milling Co, r near Arkwright & Vannoy
 « Luther C, sec-treas Fulton Metal Bed Mfg Co, r 253 Bedford pl
 « Otis L, slsmn M Kutz Co, r 296 Cooper
 « Parrish (c), gardener, r 28-A Logan
 « Pulaski B, fireman, Engine Co No 1, r 296 Cooper
 « P Hugh, slsmn M Kutz Co, r 296 Cooper
 « Samuel H, blacksmith, 593 Flat Shoals av, r 599 same
 « Samuel L, mgr 66 Carnegie pl, r 221 Cameron
 « Samuel L Jr, clerk Mrs S McWhorter, r 23 Forrest av
 « Sonnie Miss, helper Mrs S McWhorter, r 202 Park av
 « Thomas H, pres T H McKinney, r 202 Park av
 « T H, Inc, T H McKinney pres, E E Parker sec, contr elec engrs, 1602 Healey bldg
 « Walter A, (McKinney Bros), r 441 E Georgia av
 « Walter S, mech H D Merritt, r 90 Highland av

NEW SOUTH RUBBER COMPANY
General Southern Distributors

249 PEACHTREE ST
Rubber Tires and Accessories for Every Service.
Phone Ivy 4564 Atl. 497
"MILES CHEAPER"

QUAKER TIRES

- « Walter T, foreman City, r 420 Flat Shoals av
 « William A, policeman, r 296 Cooper
 « William R, carpenter, r 29 Hightower
 « William W, blacksmith S O Mills, r 148 Walker
 « W E Mrs, wks Atl Hosiery Mills, r 224 Berean av
 McKinney, See also McKenney
 McKinnon A Duncan, trav slsmn Swift Specific Co, r 40 Stokes av
 « George M, real estate, 406 eters bldg, r 18, 3rd av, Decatur, aG
 « Henry A, slsmn Arnold & Co, East Point, Ga
 « John, carpenter, r 73 Whitefoord av
 « Julius S, trav frt agt B & O R R, r 40 Stokes av
 « Marie S, widow Archie, r 40 Stokes av
 « Martin L, slsmn, r 40 Stokes av
 « Thomas J, clerk, r 247 E Pine
 McKinsey Walter (c), butler, r 14 Wells
 McKinstry Kossuth T, elec autos, 45 Auburn av, r 176 Westminster dr
 McKinzeey B Vista, shoe repairer, r 155 Mills
 McKinzie Charles F, clerk A Tufts
 « Homer T, st car conductor, r 155 Mills
 « Joseph H, grocer, r 325 Peachtree
 McKinzy Susie Mrs, steno, rms 94 W Peachtree
 McKittrick Estelle Mrs, slsldy McClure Co, r 210 Whitehall
 McKnight Blanche Miss, teacher Inman Pk School, r 89 Whitefoord av
 « James (c), laborer, r 376 Houston
 « Joseph O, st car conductor, r 89 N Whitefoord av
 « J Lamar, bkkpr Atl Flour & Grain Co, r 89 Whitefoord av
 « J Newton, steno, r 143 Cherokee av
 « Martha J (c), cook, r rear 162 E Georgia av
 « Minnie W Mrs, steno G M Hope & Co, r 143 Cherokee av
 « Roy (c), driver J T Barfield, r 1380 Horton
 McKoin J Lewis, investment securities, 1616 Healey bldg, r 16 Carnegie pl
 McKoon Irwin, slsmn Keely Co, r 15 Josephine
 « J T, slsmn High's, r 25 Kuhn
 McKown Charles C, slsmn Dougherty Little R Co, r 39 Augusta av

INSURANCE PROTECTION

FOR
Auto
Burglary
Liability
Health
Accident
Fire

Maximum Protection at
Minimum Cost

General Accident, Fire
and Life Assurance
Corporation, Ltd.

H. C. GEIGER, Gen. Agt.
307 Trust Co. of Ga. Bldg.

Phone Ivy 5158

THIS IS THE 1916 ATLANTA CITY DIRECTORY



THE BARRETT CO. Tarvia

Roofing and Paving Materials Office and Warehouse
292 Marietta St.
COALTAR, CREOSOTE OIL, PITCH, PAINTS, ROOFINGS. Telephone M 2144

METAL
 WELDING CO.
 AUTOGENOUS WELDING
 CAST IRON AND ALL METALS
 AUTO. MACH. PARTS WELDED
 Phone M. 3013 ~ 179 S. Forsyth St.

GOOD LUMBER AND ANYTHING TH

Can be Made From

S. A. WILLIAMS LUMBER CO. Office & Mill: 254 Elliott. Both P. No. 328

- McKOWN 1212
- « Girda Miss, seamstress, r 39 Augusta av
 - « Jennie Mrs, operator, r 548 Central av
 - « Jessie, widow John S, slsldy High's, r 50 Ormewood av
 - « J Robert, soda clerk, r 28 Beatie av
 - « Louise Miss, saleslady M Rich, r 46 Ormewood av
 - « Robert C, st car motorman, r 1326 DeKalb av
 - « Thomas J, r 30 Augusta av
 - « Virgil M, died July 2, 1915, aged 47, r 150 Dill av
- McKown, See also McCown
- McKoy Floy B Miss, trained nurse, 20 Uncle Remus, r same
- « Laura S, widow John J, r 72 E Linden
 - « Lester L, metal worker, r 465 Lee
 - « Lois Miss, opr Bell Tel Co, r 38 Walker
 - « Pheifer, mail clerk Montag Bors
 - « Robert H, foreman C of Ga Ry, r 20 Uncle Remus av
 - « Thomas H, comml frt agt Missouri Pacific Ry, r 15 W Harris
- McLachlan Archie C, trav slsmn, r 517 N Boulevard
- McLain Annie, laundress, r 17-B Baptist
- « Elisha A, glazier Phoenix Planing Mill, r 190 Mayson and Turner
 - « F, trimmer, Ga Ry & Pwr Co, r Inman Yards
 - « James, bds 1001 Gordon pl
 - « James B, steno Coca Cola Co, r 184 Lucile av
 - « J A, Ga Car & Locomotive Co, r 178 Hill
 - « Walter B, mech Drennan & Zahn, r 257 Simpson
 - « William P, r 42 Lakeview av
- McLain, See also McClain, McLane and McLean
- McLane Luther J, grocer, 43 Dill, r same
- McLaney George, clk Brown & Allen, Inc, r S Angier pl
- McLarin Eliza A Mrs, r 136 Metropolitan av
- « Henry E, clerk P O, r 22 Gordon pl
 - « Jane E, smstr Robinson Shirt Co, r 86 Walton
 - « John S, laborer, r 136 Metropolitan av
 - « Lourene Miss, operator, r 136 Metropolitan av

**We Move
and Store**

**We Pack
and Ship**

**PAISLEY
Transfer &
Storage
Company**

J. A. PAISLEY
Manager

**We Employ only
Experienced
White
Help**

Office and
Warehouse

23 Peters St.

Bell M 2558

Atlanta 5314

POWER FOR EVERY PURPOSE

Georgia Railway & Power Co.

- « Wm S, r 141 Lee
- McLarty Annie Miss, teacher W F Slaton School, r Decatur, Ga
- « Claude D, slsmn Keely Co, r 17 White
 - « John H, car repairer N C & St L R R, r 17 White
 - « Marion W, dentist, 1008 Atl Natl Bk bldg, r 27 S Gordon
 - « Maud Miss, nurse Ga Baptist Hospital, r 98 Luckie
 - « Robert P, teacher Tech High School, r Decatur, Ga
- McLaughlin Ada Miss, bkkpr 66 Whitehall, r Hapeville, Ga
- « Aurelia, widow Charles I, r 58 Williams
 - « Charles E, clerk, The N K Fairbanks Co, r 58 Williams
 - « Charles M, slsmn Lamar & Rankin Drug Co, r 330 Forrest av
 - « C L, conductor, r Kimball House
 - « Elizabeth Miss, trained nurse pub schools, r 146 E Pine
 - « Eugene, stock boy Lamar & Rankin Drug Co, r 330 Forrest av
 - « E Frank, slsmn General Elect Co, r 139 Greenwich
 - « Gladys Miss, opr Bell Tel Co, r 38 Williams
 - « Ida L, widow Edward, r 330 Forrest av
 - « James O, slsmn, 66 Whitehall
 - « John A, mech, City Hall, r 22 Western av
 - « Lawrence H, clerk Elkin Drug Co, r 330 Forrest av
 - « Lonnie (c), street sweeper, r 59 Mayes
 - « Lovie Miss, steno J Gregg & Son, r 58 Williams
 - « Maria B, widow Louis W, r 146 E Pine
 - « Marie L Miss, dept mgr, 66 Whitehall, r 330 Forrest av
 - « Nell Miss, bkkpr, 66 Whitehall, r Hapeville, Ga
 - « Warren S, baggage master, r 240 S Pryor
 - « William W, carriage maker, r 22 Western av
- McLauren Cara (c), laundress, r 270 Terry
- « J C, repairman Haverty Furn Co, r 73 Central pl
 - « Thomas (c), laborer Willingham-Tift Lbr Co
- McLean Aline Miss, clk Bell Tel Co, r 250 Bass
- « Amos E, mgr Liquid Carbonic Co, r 794 Highland av
 - « B Miss, nurse Grady Hospital, r same
 - « Edward J, printer, r 250 Bass

CEMENT SCIPLE SONS

1101-2-3 THIRD NATIONAL BANK BUILDING

Phones: { Ivy 483 Main 923
Atlanta 203 and 285

THIS IS THE 1916 ATLANTA CITY DIRECTORY

LIFE INSURANCE COMPANY OF VIRGINIA

Organized 1871 : : RICHMOND, VA. All Claims paid IMMEDIATELY upon receipt of satisfactory Proofs of Death.
J. C. HOWARD, Superintendent, Is paying its Policyholders OVER
 Rooms 519-525 Empire Bldg., ATLANTA, GA. \$1,250,000.00 annually. : : : :

BAYLIS
 Office Equipment
 C. C. CO.
 1 S. BROAD ST.
 PHONE M. 241

THIS IS THE 1916 ATLANTA CITY DIRECTORY

- McLEAN** 1213
 « Ernest R, mach, rms 66 E Cain
 « Flora Miss, steno Horton Bros, r 70 Central pl
 « Gladys Miss, clk 520 Austell bldg
 « Logan H, dist plant supr Bell Tel Co, r 474 Beecher
 « N Bruce, musician, r 314 Oakland av
 « Perry G, (Williamson-McLean Co), r 49 Washington
 « Russell K, clerk Liquid Carbonic Co, r 794 Highland av
 « William L, signal opr Police station, r 22 Rosalla
 McLean, See also McClain, McLain, and McLane
 McLeay John A Dr, 823 Candler bldg, r 639 Peachtree
 McLellan Sallie Miss, bkkpr John L Moore & Sons, r 198 S Pryor
 McLellan, See also McClelland
 McLelland, See McClelland
 McLemore Charles (c), laborer, r 287 Fulton
 « Jack (c), laborer Atl Milling Co, r 287 Fulton
 « James S (c), cook, r 206 Chestnut
 McLendon Ada R Miss, clk E H Cone, Inc, r Kirkwood, Ga
 « Augustus (L), laborer Sanitary Dept, r 81 Parsons
 « Bros, (J L and J J), real estate, 516 Third Natl Bk bldg
 « C A, cotton expert, State Capitol, r 197 W Peachtree
 « Charles J, const foreman Atl Tel & T Co, r 57 Beattie cv
 « Dollie Miss, nurse Davis Fischer Sani, r 25 E Linden av
 « Edward J, salesman, r 177 Davis
 « Elliott L (c), presser J Yetter, r 248 Chapel
 « Grover C, barber S B Hamlet, r 206 S Forsyth
 « Henry D, r 410 Randolph
 « John J, (McLendon Bros), r 716 N Boulevard
 « John W, despatcher, 202 Sou Ry bldg, r Ormewood
 « Josie (c), laundress, r 51 Chamberlin
 « Judson L, (McLendon Bros), r 45 Vedado Way
 « J W, condr Pullman Co, r 16 Clifford, Kirkwood
 « Lila Miss, steno Johnson-Gewinner So, 87 N Forsyth
 « Mammie (c), hair dresser, 202 Chapel, r same

THOMAS
 &
THOMAS
 GENERAL
 AGENTS

YOUR GROCER SELLS **Uncle Sam Bread** **Ask For It**
 It's Always Good You Can Depend on it.

- « Mary A, widow Jasper D, r Kirkwood, Ga
 « Mary L, widow Nichols, r 139 Washington
 « Robert W, watchman, r 168 Haynes
 « Sallie (c), laundress, r 19 Vine
 « Sarah Miss, opr Am Box & Tile Co
 « S Guyton, lawyer, Kimball House, r same
 « Walter A, clerk M C Kiser Co, r 242 Pulliam
 « William C, clk M C Kiser Co, r 242 Pulliam
 « William F, electn Cotton States Elect Co, r Decatur, Ga
 « William J, clerk Lowry Natl Bank, r 233 Formwalt
 McLendon, See also McClendon
 McLennan Alex D, inspr Hartford Stm Boiler Insp & Ins Co, r Decatur, Ga
 McLeod Alexander C, r 510 S Boulevard
 « Elizabeth Miss, steno Provident Life & Trust Co, r 510 S Boulevard
 « Fred E, clk D B Harris, r 4 Greenwood av
 « Harry C, grocer, 123 Neal, r same
 « James A, civil engr Sav & Atl Ry, r College Park, Ga
 « John M, clk Walthour & Hood Co, r 499 Ponce de Leon av
 « Minnie, widow William, r 32 Greenwood av
 « Whitley T, mgr Alexander Bros, r 29 Durant pl
 « Wilfred S, agncy mgr Sou States Life Ins Co, r 34 Greenwood av
 McLeroy H H, flagman Sou Ry, r Inman Yards
 « Robert, clerk Industrial Press Pub Co, r 171-A Capitol av
 McLinden Jennie (c), laundress, r 3 McMillan
 McLucas Pearl (c), maid J L Tye, r rear same
 McLure Janet Miss, teacher W F Slaton School, r 354 Euclid av
 McLynn Apartments, 168 Angier av
 McMaber James, slsmn Jewel Tea Co, r 160 Courtland
 McMahan James P, slsmn, r 442 S Pryor
 « John J, blacksmith N C & St L R R, r 32 York av
 « Joseph, clerk, rms 31 W Peachtree pl
 « Nora Miss, trained nurse, 25 Porter pl, r same
 McMakin H W, laundryman Battle Hill Sani, r same
 McManmon Theodore A, clerk Royal Ins Co, ltd, r 746 Glenn

ATLANTIC LIFE
INSURANCE CO.

OF
Richmond,
Va.

1520-21
HEALEY BLDG.

Phone Ivy
 8526

E. A. BOSTROM MFG. CO.
 WE DO CONTRACT MANUFACTURING WORK
 290 EDGEWOOD AVE. PHONE IVY 4285

PERRYMAN-BURSON Co.
 TRUSSES, RUBBER GOODS
 SURGICAL INSTRUMENTS
 HOSPITAL SUPPLIES

109 N. PRYOR ST.
 OPP.
 CANDLER BLDG.

Ivy
 4434

**WAGONS, DRAYS, CARTS, BUGGIES,
 RUBBER TIRES E. D. CRANE CO.
 DITCHERS AND GRINDERS 53 S. Broad St. Phone M. 2942**

Quick Relief for Stomach, Kid-
 ney, Liver, Bladder Trouble,
 and Rheumatism.

24 S. Broad St. Phone M 2512

ALKALINA
 MINERAL WATER

- McMANMON 1214
 « William J, clerk, rms 61 E Cain
 « William J, ins examiner, r 746 Glenn
 McManus Carrie W, widow John M, r 57 Dodd av
 « Edith A Miss, clerk Sou Ruralist Co, r 57 Dodd av
 « Lucy Miss, trained nurse, r 57 Dodd av
 McMaster Elizabeth Miss, bkkpr, r 602 Chestnut
 « F, solr, Ga Ry & Pwr Co, r 112 McDonough
 « John H, mach hand A A Wood & Sons, r 602 Chestnut
 « William (c), porter Fourth Natl Bk, r 200 E Baker
 McMath L Dean, steno Sou Cotton Oil Co, r 237 Greenwood av
 McMeekin Edwin J, r 73 E Merritts av
 McMerkle Lessie (c), cook, 91 E 7th, r 49 Inman av
 McMichael Beulah Miss, saleslady Kress, r 61 Lake av
 « Dalton S, meat cutter A S Bond, r 18 Tumlin
 « Ella (c), laundress, r 176-A Rhodes
 « Homer G, tinner, r 228 Cooper
 « John C, r Peachtree rd
 « John M, engraver, r 94 Bryan
 « Joseph R, colr McDonald Furn Co, rms 31½ S Broad
 « J D (c), laborer, r 348-A Rawson
 « Kirk (c), porter, r 25 Horton
 « Lillie (c), domestic, r 180 Elliott
 « Mamie (c), maid Winecoff Hotel, r 15½ Richmond
 « Martha (c), cook, r 154 Walker
 « Mary (c), laundress, r 11 Wesley av
 « Mary S Miss, teacher Lee St School, r 193 Lee
 « Obie B, slsmn J M Alexander & Co, r 20 Whitefoord av
 « Oscar L, pressman Johnson, Dallis Co, r 25 Broyles
 « Paul D, died November 24, 1915, aged 30, r 18 W Peachtree
 « Phillip (c), laborer, r 16 Hills av
 « Richard (c), basket maker, r rear 59 Hilliard
 « Robert, machine hand Am Can Co, r 40 Jones av
 « Susan M, widow Levy C, r 25 Broyles

**FOR THE BEST IN GROCERIES Call
 KAMPER'S, Ivy 5000 494
 Peachtree Street**

- « Troy, laborer Atl Warehouse Co
 « Verna Miss, slsldy S H Kress & Co, r 71 Gresham
 « Walter C, produce broker, r 61 Lake av
 « William D, barber, Rutledge & Baker, r 111 Walton
 « William D, watchman Atl Milling Co, r Oakhurst
 McMichen Andrew J, st car motorman, r 13 Fort Hood pl
 « Gertrude Miss, marker Excelsior Ludry, r Howell Mill rd
 « John A, st car motorman, r 148½ Edgewood av
 « M H, patrolman, Ga Ry & Pwr Co, r Howell Mill rd, R F D 5
 « William A, st car conductor, r 35 Racine
 « William D, policeman, r 429 Peters
 « William E, st car motorman, r 148 Edgewood av
 McMillan Alexander G, slsmn, r 341 Myrtle
 « Archie H, pres McMillan Bros Seed Co, r 471 N Jackson
 McMILLAN BROS SEED CO, Archie H McMillan pres, 12 S Broad
 « Charles H, mgr C D Kenny Co, r 67 Drewry
 « Clara, widow Asa W, r 70 Strong
 « Clarence, asst cashier C D Kenny Co, r 67 Drewry
 « Elizabeth Mrs, hair dresser, Bookhammer's, r 448 E Georgia av
 « Elmer F, cabinet maker, r 29 Meldrum
 « Ferdinand D, r 20 W 15th
 « F J Mrs, steno Lamar & Rankin Drug Co, r 82-A W Baker
 « George W, car repairer, r 309 Windsor
 « Homer Rev, sec Presbyterian Home Missions, r 149 E 3rd
 « Horace C, clk U S Tire Co, r 316 Hemphill av
 « Horace G, trav inspr Maryland Casualty Co, r 316 Hemphill av
 « James (c), janitor Girls High School, r 28 Lee
 « James C, machinist, r 630 Capitol av
 « James E, mgr Good Roads Supply Co, r East Point
 « Janie H, widow John C, r 548 Highland av
 « Jennie Miss, r 548 Highland av
 « John D, real estate, 417 Empire bldg, r 14S Juniper
 « John F, painter, r 691 E Fair
 « John M, mgr T M A Club, r 45 Houston

FREE A Silk-Lisle pair of "NOTASEME" hose for man
 or woman, to every person buying a pair of shoes and saying
 they saw this advertisement. 18 years in Atlanta selling Good Shoes
 JOHN LOW SMITH 18 W. MITCHELL ST.

THIS IS THE 1916 ATLANTA CITY DIRECTORY

Lowest Mortality for 51 Years
PROVIDENT LIFE & TRUST CO., of Philadelphia
WALLACE W. DANIEL, Genl. Agt. 3rd Floor Connally Bldg. Phone M 1986

DEAULLIEU & APPLEWHITE
BUILDING SUPPLIES
Metal Weather Strips for Doors and Windows to Save Cool and Keep out the Cold Weather.
1317-3rd NATL BANK BLDG
IVY 1754

THIS IS THE 1916 ATLANTA CITY DIRECTORY

- McMILLAN 1215**
- « Julian C, r 448 E Georgia av
 - « Julius, cashier T M A Club, r 45 Houston
 - « Mac Miss, r 341 Myrtle
 - « Mattie Miss, wks Atl Hoslery Mill, r 392 E Fair
 - « Minnie Miss, steno, r 41 Currier
 - « Neil, r 145 McLendon av
 - « Nell Miss, wks Atl Hoslery Mills, r 90 McPherson av
 - « Produce Co, (W V McMillan), 3 Produce pl
 - « Robert K, (McMillan Bros), r 548 Highland av
 - « Roy G, foreman White Prov Co, r 70 Strong
 - « Roy N, lawyer, 417 Empire bldg, r 148 Juniper
 - « R W, r Y M C A bldg
 - « Virgil M, bkkpr Standard Oil Co, r 192 Plum
 - « William B, glazier Atl Show Case Co, r 20 Meldrum
 - « William N, drlvr Capital City Lndry Co, r College Park, Ga
 - « Wm V, (McMillan Produce Co), r 29 E 14th
 - « Woodrow, bkkpr, McMillan Produce Co, r 29 E 14th
 - « W J, watchman Ga Ry & Pwr Co, r 202 Taylor av East Point, Ga
- McMillen John C Jr, broker, 18½ W Alabama**
- « Willis E, mgr Urovident Loan Society, r 17 Durant
- McMillian Drusilla, widow Ferman, steno, r 82-A W Baker**
- McMillin Thomas P, clerk A & W P R R, r 445 Central av**
- « Thomas P Jr, clk 520 Austell bldg, r 445 Central av
- McMonagle Henry, foreman, r 86 E Baker**
- McMorris Marie, widow William, r 114 Moreland av**
- « Mary (c), domestic, r 25 Holland
- McMullan James Q, mgr R A Broyles & Co, r 119 Summitt av**
- « Leroy J, clk R M S, r Hapeville, Ga
 - « Luther H, salesman New South Bakery, r 1294 E Fair
 - « Luther W, grocer, r 1294 E Fair
- McMullen Jennie, widow Jesse, r 76 Mansfield av**
- « John (c), horse shoer G Cummings, r 115 Magnolia
 - « John (c), laborer Willingham Tift Lbr Co

BARFIELD

Atlanta's Newest and Most Sanitary Fish Market



COMPANY

41 E. ALABAMA ST.
 Phone M 1335
 Atlanta 1113

- « J, clerk High's, r College Park, Ga
 - « Mary (c), laundress, r 104 Robbins
 - « Melinda J, widow James E, r 334 Highland av
- McMurray George R, clerk L W Rogers Co, r 20 E Pine**
- « Elizabeth Mrs, steno Van Camp Produce Co, r 179 N Jackson
 - « Guy, clerk, r 179 N Jackson
 - « Irene Miss, r 100 Ormond
 - « Jesse A, student, r 44 Arlington av
 - « Lula H Miss, steno, r 44 Arlington av
 - « Richard A, (Tucker & McMurry) r 44 Arlington av
 - « William T, (Fite & McMurry), r 100 Ormond
- McMurtrey William C, sausage mkr, Empire Sausage Co, r 40 Center**
- McMurty Dora Miss, opr Atl Tel & T Co, r 46 Longley av**
- McNabb Astor W, carpenter, 20 Venable, r same**
- « Chappell, clerk, r 70 Crew
 - « David A, engineer, r 108 Echo
 - « Frank S, shipping clk, John L Moore & Sons, r 70 Crew
 - « Frederick G, steel worker, r 848 Spring
 - « Mary Miss, r 70 Crew
 - « M Elizabeth, widow Robert E, r 28 Queen
 - « Noah M, shpg clk John L Moore & Sons, r 70 Crew
 - « William C, clk A S Murrah, r 70 Crew
- McNair Bertha L (c), teacher Summer Hill School, r 254 Love**
- « Bros, (D G and J F McNair), grocers, 453 Gordon
 - « David G, (McNair Bros), r 68 Elbert
 - « Henry Q, farmer, r 1007 Gordon rd
 - « James L, salesman M Rich, r 46 Howell pl
 - « Jesse F, (McNair Bros), r 56 Langhorn
 - « John D, slsmn McNair Bros, r 1007 Gordon
 - « John R, buyer M Rich, r 1250 DeKalb av
 - « Joseph E, clk Sou Bell Tel Co, r 1007 Gordon
 - « Morgan (c), sewing mach repr, 153 Fraser, r 254 Love
 - « Oliver (c), carpet layer, Sterchle Furn & Carpet Co
 - « Ralph, electrician, r 1250 DeKalb av

THE ATLANTA TRUNK AND BAG FACTORY
CARRIES THE LARGEST AND MOST UP TO DATE ASSORTMENT TRUNKS, BAGS and SUIT CASES
IN ATLANTA

92 Whitehall St.
 PHONE M 466

Earl & Wilson Shirts and Collars
Daniel Bros. Co. 45 - 47 - 49 Peachtree Street

STORAGE
SKINNER BROS.
 TRANSFER and
STORAGE CO.

Household Goods,
 Pianos,
 Packing and
 Shipping
 165
 WALTON
 ST.

MARK NABORS & CO.
MOTOR TRUCK SPECIALISTS ⁵⁰⁶ WHITEHALL Phone M 529

- McNAIR** 1216
 « Walter G, slsmn E L Adams Co, r 197 Hopkins
 McNally J B, r 77 Fairlie
 McNaught Mary Miss, r 123 Milledge av
 McNeal Annie Miss, clk H G Hastings & Co, r 429 E Fair
 « Annie (c), cook, 280 E North
 « Daniel (c), laborer, r 41 N Whitefoord av
 « Ida B Mrs, r 259 Crumley
 « Irma E, widow Williard M, slsldy High's, r 279 Peachtree
 « James (c), buss boy Scoville Restaurant
 « James (c), laborer, r 53 Ezzard
 « John F, blacksmith, r 9 Orange
 « Judge J, pres-sec Southern Auto & Equip Co, r 27 Sells av
 « Lou A (c), cook, r 222 E Ellis
 « Mamie Miss, seamstress, Capital City Lndry Co, r 429 E Fair
 « Mary, widow G L, r 429-A E Fair
 « Walter S, r 63 Windsor
 « Walter S Jr, pres Southern Auto & Equip Co, r 68 Windsor
 « William (c), porter McCandless Laboratory, r Rockdale Park
McNease Annie (c), laundress, r 144 Larkin
 « Seaborn (c), laborer Sou Ry, r Inman Yards
McNeasy Lillian Mrs, seamstress, r 148 S Boulevard
McNelly Marble Co, (Marietta, Ga), J W Fuller mgr, 615 Empire bldg
McNeely Aaron T, shp clk E L Adams Co, r 4 Ontario av
 « Harvey, st car motorman, r 14 Guyton
 « James E, overseer, r 164 Bellwood av
 « John (c), butler W C Smith, r rear 72 Walton
 « Virgil G, tester, Ga Ry & Pwr Co, r 58 Tumlin
McNees Ella (c), domestic, r 16 Holton
McNeil Annie Mrs, opr Bell Tel Co, r 131 S Pryor
 « E B Mrs, bds 51 Houston
 « William A, mgr The Toggery
McNeill Jesse W, dentist Eberhart-Conway Co, r 207 Grand Opera bldg
McNelly Allie L Miss, opr Bell Tel Co, r 134 Crew

DEPARTMENT STORE *High's* **GROCERY DEPARTMENT**
 Phone M 1061 Phone M 1064 to 1069

- « James B, cashier Atl Stove Works, r Pickwick Apts
 « William G, trav repr Atl Journal, r 134 Crew
McNew Albert N, tel opr, r 333 N Boulevard
 « Frank D, prep clk Coursey & Munn, r 360 N Boulevard
 « Frank L, wks Ga Car & L Co, r 19 Pope
 « James H, foreman N C & St L R R, r Kirkwood, Ga
McNeil George L, clerk, r 960 Highland av
McNinch Robert R, bkkpr Pura Water Co, r 25 Robbins
 « Russell D, died January 23, 1915, aged 39, r 140 Spring
 « Sylvanus, sheet metal wkr, 33 Marietta, r 79 S Ashby
 « William, tinner, rms 142 Walton
McNish Elmer, pres Dairy & Farm Sup Co, r 527 Central av
 « Leila A W Mrs, v pres Dairy & F Sup Co, r 527 Central av
McNorton Mary L Miss, steno Miss R P Spellman, r 70 Greensferry av
McOscar Peter, pres The Marist College and pastor Sacred Heart Ch, r 289 Ivy
McPhail Charles C, r 136 W Peachtree
 « Mayme Mrs, teacher Atl Conservatory, r 305 Gordon
 « Pattie G Mrs, r 543 W Peachtree
McPherson Alice A Mrs, r 116 N Boulevard
 « George W, grocer, Lee Street rd
 « Nenien C, shoes, 41 S Broad, r 65 East av
 « Robt, carver and designer, Enterprise Coal & M Co, r 272 Luckie
 « Sarah (c), domestic, r 430 Martin
 « Susie (c), laundress, r 295 Auburn av
McQuade Bessie, widow John F, clk Sup Court office, r 62 Woodward av
 « Henry, switchman Sou Ry, r Inman Yards
McQuaid Annie, widow Patrick, r 151 S Pryor
McQuarles Duffie (c), carpenter, r 35 Yonge
McQuay-Norris Mfg Co, (St Louis, Mo), W W Nevins mgr, auto supplies, 84 Peachtree, rm 902
 « Robert E, dispatcher, 202 Sou Ry bldg, r 527 Central av
McQueen Charles, laborer, r 128 Fowler
 « Charles (c), porter, bds 132 Yonge

TYPEWRITERS RENTED 4 Months for \$5
 Phone Main 2526
AMERICAN WRITING MACHINE CO., 48 N. Pryor St.

CALLINX
182 MACK-SIGHS 34 1/2
 MARIETTA

THIS IS THE 1916 ATLANTA CITY DIRECTORY

CARTER ELECTRIC CO.

72 N. BROAD ST.

Phone Ivy 8686
Atlanta Phone 3271

ELECTRIC AND GAS
FIXTURES AND SUPPLIES

BESSIE ANDERSON
MULTIGRAPHING
PUBLIC
STENOGRAPHER
825
Atlanta Nat'l
Bank Bldg.
Phone
M 9980

McQUEEN

1217

- « Cora (c), laundress, r 15 Wolf
- « Estelle Miss, slsdy S H Kress & Co, r 128 Fowler
- « J E, casket trimr Atl Casket Co, r 128 Fowler
- « Josephine Miss, trained nurse, 10 E North av
- « Neal, chemist Exposition Cot Mills, r Howell Mill rd
- McQuillen Lizzie Miss, opr Enterprise Mfg Co, r Decatur, Ga
- McQuirter Frances (c), domestic, r 68 Parker
- McRae David G, r 428 Peachtree

« Darnold L, carpenter, r 181 Grove

MERAE FLOYD W DR, 602 Peters bldg, r 1014 Peachtree

- « G M, fireman N C & St L R R
- « Homer, asst bkkpr L W Rogers Co, r 60 Hurt
- « James Q, drugs, 238 Capitol av, r 248 same
- « Kenneth C, dist eng J F Glenn, r 1014 Peachtree
- « Margaret Miss, order clk L W Rogers Co, r 60 Hurt
- « Psyche S (c), domestic, r 65 Johnson av
- « Thomas H, r 35 Peachtree Cir

McRee Ida (c), r 337 S McDaniel

- « James E, trav agt Am Book Co, r 301 Gordon
- « James R, student, r 79 Spring
- « J M, r Confederate Soldiers Home
- « V H, laborer Atl Steel Co

McRoberts Drug Co, R W McRoberts pres, 26 Luckie

- « Robert E, v pres McRoberts Drug Co, r Lancaster, Ky
- « R Ware pres-treas McRoberts Drug Co, r 307 Ponce de Leon av

McRoy Frank, r 145 Holderness

- « Mary (c), laundress, r 38-A Trenholm
- McSee Will (c), porter Ga Ry & P Co, r 17½ Johnson av
- McSherry M Frank, dept mgr Credit Clearing Hse, r 85 E Merritts av
- McSims William, laborer Atl Warehouse Co
- McSwain Fred, teller Lowry Natl Bank, r 33 Westwood av
- « Virgil, mechanic, r 332 Houston
- McSweeny Bessie Miss, steno, r 291 Crumley

CENTRAL BANK & TRUST CORPORATION
PAYS 4% ON SAVINGS
5 MILLION DOLLARS RESOURCES

- « Eugenia M Miss, steno Sou Letter Co, r 291 Crumley
- « Hugh, baker, r 291 Crumley

McTeer John M, slsmn Singer Sewing Ma Co, r Stewart av

McTeig Charles, driver, r 4 Williams

McTierman John J, clerk Bell Tel Co, r 60 Angier av

McWaters Carlisle, laborer, r 23-B Gaskill

- « Ebbie W, laborer, r 23-B Gaskill
- « James I, laborer, r 23-B Gaskill
- « John F, engineer, r 447 E Fair
- « John W, st car motorman, r 164 Griffin
- « J Harvey, fireman, r Emerson av
- « Louie G, engineer, r 444 E Fair
- « Marshall F, laborer, r 156 S Boulevard
- « Philip T, conductor Sou Ry, r 19 Harden
- « Unie V, widow John F, r 23-B Gaskill
- « William L, clerk, r 420 E Georgia av

McWatters Benjamin F, laborer Grant Park, r 26 Cornelia

McWherter G C, engineer Sou Ry

McWhinney Annie Mrs, mgr Winona Hosiery & Undwr Co, r 436 Peachtree

McWhirter Agnes Miss, clerk, r 130 Greenwich

« Robert M (Capital Stone Co), College Park

« William H, flagman Sou Ry, r 125 McAfee

McWhite George E, asst purch agt A B & A Ry Co, r Y M C A bldg

« J H, r Y M C A bldg

McWhorter Belle (c), laundress, r 78-A James

- « B H, machinist, r 101½ Luckie
- « C R, clerk R M S, r 6 Baltimore pl
- « Edward (c), helper, r 45 McDaniel
- « Ellen Miss, nurse Davis-Fischer Sanitorium, r 25 E Linden av
- « Fonville, teller Central Bk & T Corp branch, r 17 E 5th

McWhorter F HUGH, sec-treas Sou Cycle Supply Co, r 74-A E Baker

« Hamilton, clerk Sou Bell Tel Co, r 72 W 5th

- « James V, clerk, r 529 Bass
- « John A, clerk R M S, r 210 Cooper

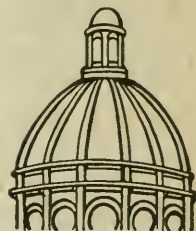

Dry
Clean
and WASH
AT THE
Capital
City

YOU WILL LIKE IT

130

Whitehall St.

5

Phones

M. 1050

THIS IS THE 1916 ATLANTA CITY DIRECTORY

LUMBER Every Kind, Any Quantity
S. A. WILLIAMS LUMBER CO.
254 ELLIOTT STREET BOTH PHONES M. 328

FOLSOM'S
FIRE PROOF
STEAM HEATED
GARAGE
 COR.
JAMES ST
 AND
CONE
JAMES ST
 PHONE
 IVY
 1746

WALL PAPER
 HIGH CLASS INTERIOR DECORATIONS

PHONE IVY 459
 107 N. PRYOR ST. Opp. Candler Bldg.
FRIDDELL BROTHERS

**ELECTRIC
 MACHINERY
 WIRING
 INSTALLING
 CONTRACTING
 REPAIRING**

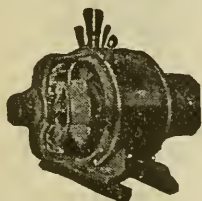

OF ANY KIND

**BRYAN
 COMPANY
 ELECTRIC**

**58 EDGE-
 WOOD AVE.**

PHONES:

Bell Ivy 1788 & 1790

ATLANTA 5000

- McWHORTER** 1218
 « John C, repair man, Ga Ry & Pwr Co, r 143 E 10th
 « John H, foreman Ga Ry & Pwr Co, r 132 Atlanta av
 « Joseph (c), driver Globe Coal Co, r 244 Butler
 « J M, helper, Ga Ry & Pwr Co, r 311 Lawton
 « J Vason Jr, slsmn 101 S Pryor, r 529 Bass
 « L (c), laborer, Atl Gas Light Co, r 14 Hammock pl
 « Marcus P, lawyer, 47 N Pryor, rm 701, r 72 W 5th
 « Mattie (c), cook, 108 E Georgia av, r 504 Glenn
 « Nancy (c), laundress, r 38 Ezzard
 « Peggy (c), laundress, r 224 Lambert
 « Stacy Mrs, millinery, 502 The Grand, r 220 Peachtree
 « William (c), waiter Folsom Restaurant, r 18 Johnson av
 « William A, asst mgr Galena-Signal Oil Co, r 81 McLondon
 « William J, despatcher W & A R R, r 350 S Boulevard
 « William M, flagman, r 301 Luckie
 « William S (c), lunches, r 13 Johnson
McWilliams Bertha (c), cook, 36 Elizabeth, r rear same
 « Chas B, r 483 Flat Shoals av
 « C, driver City Prison, r 125 Killian
 « Delia Miss, textile worker, r 73-B Carroll
 « D J, prop Georgia Av Creamery, r 149 S Pryor
 « Edgar L, colr Ed Matthews & Co, r 210 Hilliard
 « Fannie (c), cook, 501 N Jackson, r rear same
 « Galen J, milk dealer, 149-A S Pryor, r 172 same
 « Gordon D, upholsterer Cap City Chair Co, r 2 Lees av
 « James S, (J W McWilliams & Son), r 843 Flat Shoals av
 « Jessie Miss, clerk Ginn & Co, r 117 Park av
 « Joel, trav slsmn, r 102 Windsor
 « John (c), butler, 35 Oakdale rd, r rear same
 « John W, (J W McWilliams & Son), r 471 Flat Shoals av
 « John W Jr, policeman, r 465 Flat Shoals av
 « J Houston, steno R R Com, Capitol, r 3 Crescent av
 « J W, flagman Sou Ry

ATLANTA TITLE GUARANTEE CO. Get Your Title Guaranteed
 "Better Be Safe Than Sorry"
 Trust Company of Georgia Bldg.

- « J W & Son, (John W and James S), grocers, 499 Flat Shoals av
 « Leila E Miss, packer, r 59 Robbins
 « Lessie Mrs, millinery, 487 Flat Shoals av
 « Matilda (c), cook, 323 1/2 Ponce de Leon av, r 283 Park av
 « Milton, driver, r 135 Killian
 « Nell Miss, slsldy Keely Co, r 134 Logan
 « Noah, driver J R Simms, r 73-B Carroll
 « Onie L, widow Thomas J, r 134 Logan
 « Robert D, tinner, Atl Tin & Metal Wks. r Edgewood, Ga
 « Samuel G, policeman, r 66 Bass
 « Samuel L, slsmn Loose-Wiles Biscuit Co, r Cornell, Ga
 « Sarah E, widow James A, r 73-B Carroll
 « Sarah J, widow Henry C, r 117 Park av
 « T Ernest, r 850 Glennwood av
 « T Walter, plumber, r 404 S Moreland av
 « Wm M, carpenter Atl Warehouse Co, r 59 Robbins
 « William M, soda and cigars, 485 Capitol av, r 483 same
 « W Oscar, carpenter Atl Warehouse Co, r 59 Robbins
McWillie Jesse, stenographer, r 291 E Pine
Meacham George N, carpenter, r 40 York av
 « Joseph J, teacher Bagwell Bus College, r 28 E Alexander
 « J Colquitt, trav frt agt Mer & Miners Trans Co, r Engleside, Ga
 « Raymond C, trimmer Gate City Coffin Co, r 53 Walker
 « Walter H, bkpr Cooledge & Sons, r 37 Formwalt
Mead Annie A, widow Homer W, r 55 E 13th
 « Fannie, widow Henry A, r 56 E Ellis
 « Katherine A Mrs, r 857 Peachtree
 « Mamie Mrs, r 107 Spring
 « Oscar M (c), laborer Piedmont Stables Co, r 2 Wesley al
 « Russell W, clk Western U T Co, r 55 E 13th
 « William C, chf clk S A L Ry, r 172 Tyler
Meade Alice (c), seamstress, r 163 Connally
 « Carrie Miss, packer McCord Stewart Co, r 96 Milledge av
 « Edward (c), driver, 170 E Hunter, r 7 Welch

SIGNS

Store Front Signs, Office and Window Lettering, Card
 and Muslin Signs, Carved Wood and Electric Signs
Massengale Bulletin System
 56 Edgewood Ave.
 Phone Ivy 8740

THIS IS THE 1916 ATLANTA CITY DIRECTORY

The Eichberg Heating Co.

145 MARIETTA ST.

Bell Phone M 4335

Specialists in Heating and Ventilation in all its branches.

DEKALB SUPPLY CO.

LUMBER, BUILDING MATERIAL, BRICK, CEMENT, LIME, ROOFING-

Both Phones DECATUR 3

DECATUR GA.

MEADE

1219

- « James W, court reporter, r 52 S McDaniel
- Meaders Barney J, r 234 Stewart av
- « Emma, widow Perry, r 10 Rosedale av
- « Eva (c), laundress, r 16 Pittman pl
- « Fannle Miss, slsldy Kress, r 506 Vine
- « George F, st car conductor, r 506 Vine
- « Lena (c), laundress, r 16 Pittman pl
- « Lola C Miss, press feeder Publishers Press, r 506 Vine
- « Louis Q, despatcher Ga Ry & P Co, r 348 Hill
- « Nancy, widow Asbury, r 234 Stewart av
- Meador-Cauthorn Co, J Frank Meador pres, T E Cauthorn v-pres, whol dry goods, 22 Edgewood av
- « Charles D, died November 13, 1915, aged 22, r 91 E Linden av
- « Charles D Jr, r 91 E Linden av
- « Charles L, r 22 Lombardy Way
- « J Frank, pres Meadors-Cauthorn Co, r 93 W 14th
- « J H (c), orderly Soldiers Home
- « Thomas D, r 22 Lombardy Way
- « Thos D Jr, pres Sou Tile & Stone Co, r 34 Lombardy Way
- « William L, spec agt Union Cen Life Ins Co
- « W T Mrs, teacher public schools, r 528 Peachtree
- Meadow Brook Land Co, Inc, E R Craighead mgr, 104 N Pryor
- « Clifford (c), door man, 555 Peachtree, r 22 Dunlap
- « Harriet (c), maid A G Powell, rear 1096 Peachtree
- « Harriet (c), nurse, r 26 Howell
- « J L, carpenter Atl Warehouse Co
- Meadows Anna (c), cook, 442 Peachtree, bds rear same
- « Carl B, clk Sou Exp Co, r 15 Robson, Kirkwood, Ga
- « Dixie (c), teamster Morris & Co
- « Emma Miss, opr Novelty Hat Mfg Co, r 318 Simpson
- « Jesse H, laborer, r 990 Gordon rd
- « John C, r 32 Castleberry
- « John D, (Avery & Meadows), r 83 Davis

THIS IS THE 1916 ATLANTA CITY DIRECTORY

D. W. YARBROUGH

26 Years Experience as Practical
PLUMBER
Graduate N. Y. Plumbing School
10 Equitable Pl. Phone Ivy 493

- « J J, switchman S A L Ry
- « J Olney, clerk R M S, r 478 Greenwood av
- « Maud E, widow Coleman C, r 259 Houston
- « Minor G, st car motorman, r 128-B Griffin
- « Oscar (c), fireman Atl Terminal Co
- « Viola (c), laundress, r 106 Currier
- « William (c), nurse, 53 Oakdale rd, r rear same
- Meakin Louis W, trav slsmn, r 4 E 13th
- Mearl Ada B Miss, instructress Sou Bell T & T Co, r 70 Crew
- « John E, clk Royal Ins Co, ltd, r 70 Crew
- Means Alice Miss, instructress Sou Bell T & T Co, r 354 Lucile av
- « B E, widow A B, r 354 Lucile av
- « Doc (c), walter, bds 122 Yonge
- « Essie M Miss, bkkpr, r 437 N Boulevard
- « James M, div supt Ga Ry & Pwr Co, r 354 Lucile av
- « John F, r 44 Zachery
- « John F Jr, apprentice Shearer Mach Shop, r 44 Zachery
- « J Abner, contractor, 437 N Boulevard, r same
- « Mary (c), laundress, r 322 N Fort
- « Pinkie (c), cook, apt 4, 703 Highland av, r 322 Fort
- « Sudie, dressmaker, r 270 Hilliard
- « William A, clerk Western Elec Co, r 437 N Boulevard
- « William H, broker, r 11 Dickson pl
- Meara Pearl, widow J D, clk Sou Ruralist Co, r 736 Glenn
- « William D, soft drinks, 6 N Pryor, r 374 Courtland
- Mearitt Etta (c), cook, r 172 Gray
- Mears Ada Mrs, sec Arnold-Mears Co, 596 Piedmont av
- « John, trav slsmn, r 596 Piedmont av
- Mecastlin Blanche H, widow John H, r 1041 Peachtree
- « John H, r 1041 Peachtree
- Mechanical & Mfrs Club, 17th floor Candler bldg
- Mechem Lucile G Miss, steno Queen Ins Co, r 91 E 9th
- Meckel Charles F, slsmn S E Nissenbaum, r 463 Stewart av
- « Charles H, r 184 State

Insist on the

All Star
Label

The Best Neck-wear Made for Style and Service

Price 50c

MONCRIEF FURNACE CO.

MANUFACTURERS OF WARM AIR FURNACES AND CONTRACTORS FOR HEATING
139 S. Pryor St.
Phone M 285

See Page 58

ANDERSON MERCANTILE
AGENCY
WE CAN COLLECT
THOSE BAD
ACCOUNTS
BEST SERVICE
SOUTH.

PHONE
IVY-1616
HURT
BLDG
420

Wood and Tile Mantels

Tile Floor and Wall Contractors

Portable Grates, Andirons, Fenders, Fire Sets

QUEEN MANTEL & TILE CO.

56 W. MITCHELL STREET

PHONE MAIN 681

MILK
MAID
BREAD

Is made
with milk
and
specially
selected
flour,
it's
good-
ask
your
grocer
for it.

ATLANTA
BAKING
CO.

83 Mangum St,
Phone Main 2564

MECKEL

1220

- « John W, r 184 State
- « Lilla H Mrs, chf steno Home Art Sup Co, r 184 State
- « Louise Miss, cashier King Hdw Co, r 184 State
- « Ruth Mrs, asst Dr C P Hodge, r 463 Stewart av
- « Thomas H, clerk, r 184 State
- Mecker Arthur, clk, r 54 E Alexander
- « J Y, clerk, r 54 E Alexander
- Meckle R J, slsmn H Silverman
- Medcalf Lona W, decorator, r 184 Metropolitan av
- « William, mail clerk, r 136 Kirkwood av
- Medford Georgia A, widow Leandrew, r 39-A Gaskill
- « Zora Miss, nurse Piedmont Sani, r 255 Capitol av
- Medical Supply Co, Dr E W Hawkins sls mgr, 90 Cooper
- Medicus Emil, musician, r 127 Angier av
- Medley Cora Mrs, r 156 Jefferson
- « Edward L, barber, 424 Marietta, r Bolton, Ga
- « George W, overseer, r 254 Bellwood av
- « Robert T, watchman Sou Wheel Co, r 156 Jefferson
- « Thomas J, engineer, r Howell Mill rd
- « W R, mechanic Fisk Rubber Co, r 54 Flat Shoals av
- Medlin Benjamin F, car cleaner, r 418 Fraser
- « Bertha Miss, dressmaker, Mrs W Burton, r 66 Capitol av
- « Blanche Miss, slsldy H G Lewis & Co, r 1 Mathewson pl
- « Frank, groundman, Ga Ry & Pwr Co, r 418 Fraser
- « Harold A, clerk, bds 1 Mathewson pl
- « H W, fireman, Hose Co No 1, r 29 Hood
- « James L, engineer Sou Ry, r 184 W North av
- « J Thomas, master mech, Engine Co No 4, r 107 Simpson
- « J, lineman, Ga Ry & Pwr Co, r Maner sta
- « Kenneth K, cabinet mkr Willingham Tift Lbr Co, r 1 Mathewson pl
- « Mary L, widow Luther, r 331 Ormond
- « Pearl Miss, steno Ga Ludry Co, r 1 Mathewson pl
- « Samuel M, slsmn C J Kamper, r 327 Spring

WALKER ROOFING CO.

We will roof anything, anywhere, with any material, at any time, and do it right.

273 Marietta Street

Phone M 4075 Atl. 637

- « W T, r 25 Harold av
- Medlock B Wofford, r 107 Park
- « Charles W, dairyman, 207 Fox, r the same
- « Claud H, clerk C of Ga Ry, r Jonesboro, Ga
- « Fred E, slsmn Medlock Phmcy, r 107 Park
- « James W, blacksmith, 330 Bellwood av, r 20 Dalney
- « J Edward, (Medlocks Pharmacy), r 107 Park
- « Lex, operator, r 1090 Marietta
- « Paul T, trav auditor Intl Agri Corp
- « Pearl Miss, nurse Wesley M Hospital, r 129 Courtland
- « Wm A, (Medlocks Prmcy), r 107 Park
- Medlock's Pharmacy (W A and J E Medlock), 27 Gordon
- Meechem John B (c), laborer Morrow Trans & S Co
- Meehan Edward P, clk Bell Tel Co, r 308 Rawson
- « James B, agt Provident L & Ac Ins Co, r 318 Ormond
- « James M, solr, r 317 Ormond
- « Nellie Miss, steno C C Thorn, r 308 Rawson
- « Peter J, genl yd master, r 123 Jones av
- « Sarah, widow Patrick, r 308 Rawson
- Meek Edward W (c), (Meek & Brockman), r 210½ Auburn av
- « Emerson D, policeman, r 177 Nelson
- « Jesse, r 95 E North av
- « & Brockman (c), (E W Meek & Wm L Brockman), photographers, 210½ Auburn av
- Meeks Benjamin F, pres B F Meeks Co, r 247 Glennwood av
- « B F Co, B F Meeks pres, W E Dunn sec-treas, gul contrs, 611 Silvey bldg
- « Bertha (c), domestic, 303 Ponce de Leon av
- « Edward E, foreman Sou Dairy Co, r 115 S Pryor
- « Jesse L, asst supt Battle Hill Sani, r same
- « John E, trav slsmn, r 358 Oak
- « Lula Miss, matron Natl Surgical Inst, r 72 S Pryor
- « Robert F, foreman B F Meeks Co, r 247 Glennwood av
- Meeler John, farmer, r 19 Berean av

LIME Builders' Supplies of All Kinds.
Ivy 483 Main 923 Atlanta 203-285
SCIPLE SONS, 1101-2-3 Third National Bank Bldg.

THIS IS THE 1916 ATLANTA CITY DIRECTORY

LIFE INSURANCE COMPANY OF VIRGINIA OLDEST—LARGEST—STRONGEST
Southern Life Insurance Company

Organized 1871 : RICHMOND, VA.

Has won the hearty approval and active support of the people by its promptness and fair dealing during its FORTY-FIVE years of successful operation.

A. W. JACKSON, General Agent, Rooms 1032-1033 Healey Bldg., ATLANTA, GA.

SEND HER A BOX OF
Milroy's
ATLANTA
CANDY
IT WILL MAKE PEACE FOR YOU
PHONE IVY 1766. 148 PEACHTREE

THIS IS THE 1916 ATLANTA CITY DIRECTORY

- MEELER** 1221
 « William M, mgr 477 Grant, r 348 E Georgla av
 Meely William (c), white washer, r 22 Garibaldi
 Meers Mary (c), laundress, r 22 Davis
 Meese John J, r 639 Holderness
 Meetze M Z Mrs, clk Joseph May & Sons, r 137 Spring Apt 10
MEGAHEE GROVER, sec Merchants Credit Assn, r 55 Poplar Circle
 « William D, bkkpr Crumley-Sharpe Hdw Co, r 58 Williams
 Megee Alice Miss, teacher Lee St School, r 133 Peeperles
 « Alma Miss, milliner, r 128 Atwood
 « Benjamin R, cable spllcer Atl T & T Co, r 63 Mansfield av
 « Flora E, widow Tobias, r 128 Atwood
 « Robert C, fireman, Eng Co No 6, r 135 Jackson
 « Rosa Miss, hairdresser Bookhammer's, r 26 Glbson
 « Viola Miss, millnrc Regenstein, r 128 Atwood
 Megee, See also Magee and McGee
 Meggs G W, teamster dept Public Works, r Bellwood camp
 Meguar Robert W, steno Swift & Co, r 172 Formwalt
 Mehaffey Isaac H, st car conductor, r 244 Oakland av
 « James A, st car motorman, r 216 McDonough rd
 « James J, mgr Salary Investment Co, r 240 Ivy
 « Patrick, electrotyper Byrd Ptg Co, r 488 Central av
 Mehlin Pianos, Paul T Barth agt, phone M 2822
 Meier Carl F, driver Atl Tripure Water Co, r 27 Brooks av
 « Ernest, clk Geo Muse Co, r 89 Orleans
 « George H, spel agt Rhodes Wood Furn Co, r 80 Orleans
 « John J, r 80 Orleans
 « Joseph, foreman U S Pen, r 546 Central av
 « Neal, mgr Interstate Lumber Co, r 296 E 5th
 « Robert C, asst mgr, r 230 E 4th
 Meiere Cheney, compositor Rybert & Hollingsworth
 « Ernest J, contractor, r 247 Cherokee av
 Meigs John W, driver, r 586 Simpson
 « Virgil J, cashier R M Hudson, r 89 Capitol av

Have Your Doctor **COURSEY & MUNN**
Phone Us Your **DRUGGISTS**
Prescriptions **29 Marietta St.,** **Cor. Broad**

- Meinert Grover N, mgr H Meinert, r 70 Park av
 « Henry, coal, 58 S Boulevard, r Marietta, Ga
 Meintzer John C, barber E E Limbaugh, r 11 W Baker
 Meitze Henry T, contractor, r 24 Pulliam
 Meister Grover, mach Bellwood Prison camp, r Howell Mill rd
 « Mary D, widow Geo G, press feeder Pub Press, r 26 Plum
 Meixell Albert C, city repr Fiske Rubber Co, r 39 Poplar Cir
 Melas Christ, waiter Patridge Cafe, r 7½ S Broad
 Melchor Guy L, slsmn Joseph Syker Bros, r 78 Rosalia
 « James A, cutter, r 151 Oakland av
 Meldau Julius H, watchman Willingham-Tift Lbr Co, r 138 Rockwell
 Meldrim Harry L, dentist, 462 Candler annex, r 20 Druid Cir
 « McCrary Co, Inc, F P Gibbs pres, dental lab 906 Austell bldg
 Melick William L, trav slsmn, r 312 W Peachtree
 « W L Mrs, slsldy Regenstein, r 312 W Peachtree
 « William R, foreman F E Block Co, r 77-A Sidney
Mell Brooks, real estate, 1021 Hurt bldg, r 44 W Peachtree
 « Clide (c), maid C R Wright, r rear 1175 Peachtree
 « Jack B, asst shp clk Foote & Davies Co, r 115 E 3rd
 « John L, died February 14, 1916, aged 61, r 442 Peachtree
 « Joseph (c), bell boy Majestic Hotel
 « Julian (c), laborer, r 292 Terry
 « J Robert, real estate, r 44 W Peachtree
 « Margaret (c), laundress, r 2 Mary
 « Mary (c), maid, 479 Washington, r 255 Vine
 « Mary (c), laundress, r 22 Davis
 « Patrick H, carrier P O, r 63 Luckie
 « Patrick H Rev, treas Baptist H Mission hd, r 251 E 10th
 « Plumbing Co, H T O'Shields pres-mgr, 68 S Pryor
 « Sarah (c), laundress, r 442 Davis
 « Thomas C, sec Mell & Mell, r 255 The Prado
 « & Mell (inc), T C Mell sec, plumbers, 63 S Pryor
 Mella Chris A, (Priles & Mella), r 157 S Pryor
 Meller Max peddler, r 94 Connally

TAXI
CABS
 —
CALL

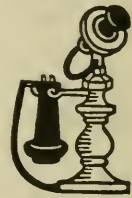

PHONE
IVY
322
AND
4051
ATLANTA
3660

FOURING CARS
LIMOUSINES
HORSE CABS
LANDAUS

EXCELSIOR
AUTO CO.

HINCHCLIFFE &
WILSON, Props.

8 Luckie St.

ALEXANDER-SEEWALD CO.
THE BEST OF EVERYTING FOR THE AUTO
58 N. PRYOR **PHONES IVY 4851 and 8451**

M.D. & H. SMITH
TENTS & AWNINGS
136 1/2 NARIETTA ST.
IF ITS MADE OF CANVAS
WE CAN MAKE IT

BOTH PHONES
BELL 2400
ATL
1606

Also Dalton, Ga.
Birmingham, Ala.
Chattanooga, Tenn.

BARCLAY & BRANDON CO.

FUNERAL DIRECTORS

246 IVY STREET,
Both Phones Ivy 788.
G. H. BRANDON, PRES. R. M. BRANDON, V.-PRES. J. W. AWTRY, SEC. & TREAS.

- MELLER** 1222
- « Raymond, wks Atl Hosiery Mill, r 10 Berean av
 - Mellet John E, solr, Ga Ry & Pwr Co, r 91 E 7th
 - Mellichamp Joseph C, jeweler, 601 Atl Natl Bank bldg, r 595 Piedmont av
 - Mellis Stephen, soda disp, James Brown, bds 11 Cone
 - Mellof Cyrus, r 413 E Fair
 - Mellon J G, butcher White Prov Co, r College Park
 - Melone Hiram M Jr, ins adjst, 47 N Pryor, rm 230, r 512 W Peachtree
 - « Robert S, (J Field & Co), r 512 W Peachtree
 - Melone, See also Malone
 - Meloy, see Maloy
 - Melson Benjamin F, r 210 Holderness
 - « Davis P, ins solr, 122 Crew
 - « Elizabeth Miss, steno H W Dent, r 20 Seal pl
 - « General (c), laborer, r 100 Grove
 - « Ida Miss, teacher Girls High School, r 210 Holderness
 - « Leonidas J, (Gem Plumbing Co), r 20 Seal pl
 - « Marian Miss, teacher Com High School, r 210 Holderness
 - Melton DeWitte, slsmn, 66 Whitehall, r 74 Newport
 - « Daniel I, grocer, 76 Newport, r same
 - « David C, carpenter, r 515 W North av
 - « George (c), shoemaker R B Galanti, r 46 Dorothy av
 - « George S, apprentice Cin Gen Co
 - « Guy, wrapper, 66 Whitehall, r 74 Euclid av
 - « Holmes M, clerk N C & St L R R, r 177 Luckie
 - « James S, policeman, r 20 Hill
 - « Julia, widow James S, r 18 Markham
 - « Leo Mrs, r 220 S Boulevard
 - « Martha (c), cook, 322 Ponce de Leon av, r 16 Alabaster av
 - « Mary (c), nurse, r 34 Gammon av
 - « McCain, driver, r 136-A Gaskill
 - « Musie Miss, opr Bell Tel Co, r 703 East Point av
 - « Myrtice Miss, nurse Atl Hospital, r same
 - « Roy, slsmn, r 87 Whitehall Ter

BELCHER HEATING & PLUMBING CO.

PHONE IVY 6570 FOR QUICK SERVICE
44 FAIRLIE STREET

- « Wilburn P, bkkpr F E Block Co, r 496 Capitol av
- « Wiley W, asst custo Aud Armory, r 86 Oakland
- « William (c), laborer, r 26 Lansing
- « Zebede V, machinist, bds 206 S Forsyth
- Meltz Meyer N, off mgr The Lamson Co, r 101 Pulliam
- « Rebecca, widow Jacob, r 101 Pulliam
- Meltzer H, driver Ga Ry & Pwr Co, r 62 Connally
- « Joseph, r 62 Connally
- « Louis, junk peddler, 315 E Fair, r same
- Melvin Davis, wks Fulton B & C Mills, r 135-A Gaskill
- « Elsie Mrs, r 168 Kirkwood av
- « Levis (c), helper M Rich, r 190 Smith
- « Sterling, bkkpr, r 216 N Moreland av
- Memminger W W, rector All Saints Epis Ch, r 15 W North av
- Menafee Cloyd Y, chauffeur Excelsior Auto Co, r La Salle Hotel
- Mend George R, clk Gulf Refining Co, r 92 Kelly
- « Leon A, foreman, r 92 Kelly
- « Mitchell, junk peddler, 75 Martin, r same
- Mendel Aleck, meats, 198 Decatur, r 236 S Pryor
- « Heyman, prop The Famous, r 130 Washington
- « Mack L, grocer, 133 Holderness, r 65 1/2 Bell
- « Philip, r 65 1/2 Bell
- « Sarah Miss, steno H Mendel, r 130 Washington
- Mendel, see also Mandel
- Mendelson Louis, junk peddler, 304 Woodward av, r same
- Mendenhall Absolom J, (Mendenhall Plumbing Co), r 335 Euclid av
- « Apartments, 521 Peachtree
- « Plumbing Co, (A J Mendenhall), 43 S Forsyth
- Menefee Albert (c), chauffeur Cable Piano Co, r 96 Maple
- Menfield Lewis (c), porter Royal Barber Shop, r 53 Griffin
- Menkee Lawrence, photographer, r 19 Forrest av
- « Walter R, clerk, r 571 Lee
- Menko Caroline, widow Martin, r 61 W 14th
- Mennen Sara Miss, seamstress M Rich, r 311 Woodward av

L. Y. CARTER, Contractor, Manufacturer of Store and Office Fixtures
21 PETERS ST. All Kinds of Carpenter and Repair Work PHONES { Office, Bell Main 1681
Residence, Main 1771

RICHARDSON PLUMBING & HEATING CO.
CONTRACTING AND REPAIRING SERVICE
58 SOUTH FORSYTH ST.
PHONE MAIN 8

THIS IS THE 1916 ATLANTA CITY DIRECTORY

J. A. FISCHER CONTRACTOR and BUILDER

1516 HEALEY BLDG. "I build good houses" Phone Ivy 578

SPECIFY
 "WYRAM BRAND"
 THE SANDWICH OF FLAVOR
 SERVED AT ALL SODA FOUNTS

1223

- Mennies Andrew, cook, Reliance Cafe, r 164 S Forsyth
 « George, barber, r 164 S Forsyth
 « John, waiter, Reliance Cafe, r 164 S Forsyth
 Mennifield Frank (c), driver, rms 28 Mechanic
 Mensing Lulu, widow Henry C, r 147 Little
 Mensinger L S, blacksmith Atl Steel Co
 « M A, blacksmith Atl Steel Co
 Mentee Lewis (c), driver, r rear 261 Crumley
 « Walter R, clk W U Tel Co, r 571 Lee
 Menter Alexander (c), fireman, r 205 Lambert
MENTER CO THE, C A Hernandez mgr, clothing for men, women and children, 71 1/2 Whitehall
 « Lula (c), cook, r 15 Victoria
 « Mary (c), laundress, r 112-A Bradley
 « Zilphla (c), maid, r 205 Lambert
 Mentzer Louis, r 120 Broyles
 Menzell Abraham, laborer, r 75 Martin
MERCANTILE ADJUSTMENT CO, J M Levy mgr, 622 Healey bldg
 Mercer Alfred (c), laborer, r 38-B Battle
 « Cleo P M, widow James, r 263 Clarke
 « Florence Miss, steno Elyca Austell Co, r Decatur, Ga
 « John T, steward, r 54 Grant
 « Larry G, pub mgr Greenwood Theatrical Agcy, r Piedmont Hotel
 « Margaret Miss, slsldy Olsan Bros, r 87 Garnett
 « Willie (c), laundress, r 85 Delta pl
 Merchant Gussie O, widow Edward, steno, r 450 Central av
 « Lottie (c), sec and matron Home for Wkg Girls, r 185 Courtland
 Merchants Commission Co, A M Upshaw mgr, grocers, 250 Decatur
MERCHANTS CREDIT ASSN, Grover Megahee sec-treas, 303-305 Con-
nally bldg, phone Ivy 1056
 « Press, Mrs L V Drake propr, 40 1/2 N Forsyth
 « Towel Supply Co, I M Weinstein mgr, 39 1/2 Luckie
 « & Manufacturers Club, B C Osborn mgr, 17th floor Candler bldg

Edward D. Clarkson Insurance Agency

P
E
R
F
E
C
T

 S
E
R
V
I
C
E

 T
A
L
K
T
O
D
A
Y

 A
B
S
O
L
U
T
E

 P
R
O
T
E
C
T
I
O
N

 W
H
A
T
W
I
L
L
H
A
P
P
E
N
T
O
M
O
R
R
O
W
?

 1108
 E
M
P
I
R
E
 B
U
I
L
D
I
N
G

W. S. DUNCAN CO. Both Phones M. 1616

FLOUR, GRAIN, HAY AND FEED. 18 S. Butler St., Cor. Georgia R. R.

- MERCHANTS & MECHANICS BANKING & LOAN CO THE, B M Grant**
 pres. T J Wesley cashr, 209 Grant bldg
 « & Miners Transportation So, C H Smith Sou agt, 502 4th Nat Bk bldg
 Merck Cammie M, carpenter, r 64 Ponders av
 « J G, carpenter, Atl Wise Co
 « May Miss, wks J P Stevens Eng Co, r Decatur, Ga
 « Walter P, st car motorman, r 94 Plum
 Meredith Bessie O Mrs, dressmkr 97 1/2 Peachtree, r 59 Angier av
 « Duke C, stenographer Willks-Overland (Inc), r 23 W Harris
 « F A, fireman Sou Ry, r Inman Yards
 « James R, shipping clerk, r 194 Lawton
 « John R, mgr Sou Accordion Plaiting Co, r 59 Angier av
 « William C, supt Sou Wood Preserving Co, r 12 West End pl
 « William F (c), carrier P O, r 52 Culver
 Meridian Life Ins Co, J E Wilhelm Co gen agts, rm 410, 84 Peachtree
 Merideth Preston (c), lab Bell Tel Co, r 53-B Mildred
 Meriwether Thomas N, clerk Am Life & A Ins Co, r Clarkston, Ga
 Meriwether Jackson (c), lab, r 315 Wylie
 Meriwether, see also Merriwether
 Merk Marion W, carpenter, r 108 Grant
 « Marshall E, salesman, r 15 Clifford
 « William L, contractor, r 108 Grant
 Merker Henry R, ostrich feathers 250 Lake av, r same
 « Robert L, cashier Inter Harv Co, r 29 Langhorn
 Merlin David, grocer 145 Venable, r same
 « Ernest S, grocer 72 Foundry, r 74 same
 « Lazar A, grocer 96 Capitol av, r 86 same
 « Mitchell J (American Produce Co), r 162 Formwalt
 « Morris (American Produce Co), r 86 Capitol av
 Merrell Benjamin, garageman Odom Bros, r 28 Ponders av
 « Fannie B, widow Benjamin, r 44 E Ontario av
 « Hilliard F, printer Foote & Davies, r 450 Crew
 « Joseph L, warden's aid, r 630 S Pryor
 « Joseph L Jr, plumber, r 12 Ridge av

THIS IS THE 1916 ATLANTA CITY DIRECTORY

Everything Man Wears Daniel Bros. Co. 45 - 47 - 49 Peachtree Street

Phone Ivy 3481

**THOMAS. I.
LYNCH**

**INSURANCE
OF**

**ALL KINDS,
AND LOANS.**

1301 EMPIRE

BLDG.

PHONE

IVY

2632

**FOR
ANYTHING
IN THE
PRINTING
LINE**



GET OUR PRICES

**Barker-Bevil
Agency**

19-21 Peters St.

Phone Main 4623-J

MARK NABORS & CO.
MOTOR TRUCK SPECIALISTS 506 **WHITEHALL** Phone M 529

1224

- Merriam Frank J, pres Sou Ruralist Co, r 513 Peachtree
Merrick George L, public acct 1118 Healey bldg, r Pickwick apts
Merrill Arthur J, sec Sou Iron & Equip Co, r 20 Gordon pl
« Charles (c), lab, r 12-A Bradley
« Charles, clerk C Austin, r 73 W Alexander
« Clare B, r 120 LaFayette dr
« George, lab Atl Whse Co
« Herbert M, sausage mkr Enterprise Saus Factory, r 31 Hood
« Paul (c), deliveryman J J Evans, r 169 Auburn av
Merrion Jennie (c), laundress, r 19 Clifton
« Katie (c), r 191 1/2 E Baker
Merritt Ada (c), laundress, r 305-C Hilliard
« Amy (c), laundress, r 148 Bedford pl
« Bates F, clk C of Ga Ry, r 41 St Charles av
« Beatrice G Miss, saleslady S H Kress & Co, r 708 S Pryor
« Beulah (c), maid W C Smith, r 77 Cain
« Charles R, slsmn Sou Belting Co, r 316 W Peachtree
« Clarence (c), lab Bell Tel Co
« Claud H, elevator opr Atl Nat Bk
« Collus (c), r 57 Johnson av
« C Stewart, lab, porter Fert Co, r 32 Chapel
« Edna Miss, spinner, r 212 Lindsay
« Elisha P Dr, 925 Candler pl, r 117 Ponce de Leon pl
« Elizabeth Miss, nurse Grady Hospital, r same
« George (c), lab S A L Ry
« George T, contractor 708 S Pryor, r same
« Gwendoline E, clerk R M S, r 11 S McDaniel
« H Dutton, garage 114 Auburn, r 82 E 6th
« James D, druggist, r 30 DeGress av
« John (c), fireman, r 372 Glenn
« John H, grocer 31 Gordon, r 236 Lee
« John J, slsmn Sou Belting Co, r W 5th
« Laura (c), maid, r 32 Reed

MORROW TRANSFER & STORAGE COMPANY
WE STORE AND HAUL ANYTHING Phones **BELL M-4355**
ATLANTA 137

- « Lawrence T, clerk Bell Tel Co, r 64 Forrest av
« Leon B, special agt, r 21 E 8th
« L E, claim clerk Crane Co, r 488 Pulliam
« Mary (c), cook C A Davis, r rear 1125 Peachtree
« Mary E (c), domestic, r 442 Martin
« S Wicks Dr, moved to Baltimore, Md
« Thomas (c), lab, r 35 S Jackson
« Vesta, mach opr, r 212 Lindsay
« Violet (c), domestic, r Bradley's alley
« Walter L, chief clerk Pullman Co, r 62 Cooper
« William (c), cook, r 213 Smith
« William (c), carpenter, r 367 Sims
« William O, r 192 Lucile av
« Wylie B, r 12 Esten
Merritts Anthony (c), lab, r 171 E Harris
Merriweather Edward (c), drayman Kelley Bros Co, r 23 Wells
« Estelle (c), cook 53 Kennesaw av, r Edgewood Park
« J B, moulder Murray Co
« Mary (c), laundress, r 157 Connally
Merriweather Clarence W (c), presser D Hadas, r 164 Parsons
« Duffy, janitor 15 Howard, r rear same
« John (c), lab Colcord Lbr Co
« Mary S, widow Charles, r 334 Courtland
« William B, salesman Home Art Sup Co, r 173 Luckie
Merriweather, see also Meriweather
Merry Edwin C, supt Fulton County Sch Court Hse, r 10 Hammond
« Edwin R, r 10 Hammond
Mershon Arden A, supt Atlantic Compress Co, r 177 Candler
Merton Sarah (c), laundress, r 14 Fortune
Mertons George, litho engraver Foote & Davies Co, r 118-B Capitol av
Mesaros Louis, lab, r 5 Jennings
Meseroll Etta Miss, saleswoman Rawak Atlanta Corp, r 186 E Pine
Mesmer Edward, plmbr Stephenson Co, r Kirkwood
Messer Benjamin H, salesman, r 20 Augusta av

Reeves Machine Co.

105 SOUTH FORSYTH STREET
Phone Bell M 1085 Night Call M 4506-J

Builders of Special Machinery
Repair Work of Every Description
Gear Work and Auto Parts Our
Specialty. Ornamental Brass Work.

THIS IS THE 1916 ATLANTA CITY DIRECTORY

AUTO TIRES

COMPLETE LINE OF ACCESSORIES
ALEXANDER-SEEWALD CO.

58 N. Pryor Phone 1. 4851 and 1. 8451

THE "It's a Good Laundry" **Excelsior** PHONE IVY 3171

1225

Messick William E, driver, r 397 Woodward av
METAL WELDING CO., J B Goss prop, autogenous welding, auto repairers,
 metal brazing in all metals, 179 S Forsyth, phone M 3013, (see
 black corners)

- Metcalf Alonzo, paperhgr Friddell Bros, r Metropolitan
 « Annie Miss, opr Bell Tel Co, r Kirkwood, Ga
 « Clarence (c), porter Jacobs Pharmacy Co, r 516 W Mitchell
 « Columbus, r 19 Drummond
 « Herman, marker Piedmont Ldy Co, r 27 Clifford av
 « Homer J, machinist Shearer Mach Shop, r 216 Bryan
 « Hugh A, elev opr Rhodes bldg, r 230 Randolph
 « J Alexander, r 230 Randolph
 « James O, weaver, r 16 Short
 « John C, flagman Sou Ry, r 553 Central av
 « Mary (c), laundress, r 121 Hilliard
 « Pearl Miss, clerk Piedmont Ldy Co, r 27 Clifford av
 « Silas H, r 32 Castleberry

Metcalf, see also Medcalf

- Methvin John F, lawyer 405 Temple Court, r 283 Euclid av
 « Pleasant A, state food inspector State Capitol, r 111 Elizabeth
 « Samuel A, engr, r 636 Woodward av
 « William F, trav slsmn, r 59 Sutherland dr, Kirkwood

Metlay Nathan, peddler, r 468 Capitol av

Metro Film Co, C E Buchanan mgr, 65 Walton

Metropolitan Cafe, Nicholas Dodys propr, 23 W Mitchell

« Club, A R Smith mgr, 75 1/2 S Forsyth

« Hotel, A S Pickett mgr, 30 1/2 Madison av

METROPOLITAN LIFE INS CO (Piedmont District), G H Phillips supt,
 1621 Hurt bldg

METROPOLITAN LIFE INS CO, A R Wright supt, 921 Grant bldg

- « Methodist Church (c), 173 Glenn
 « Tailoring Co (c), Thos Bright prop, 2 1/4 S Pryor
 « Trust Co, E C Callaway pres, J W Wills sec-treas, 529 Candler bldg

CORRECT SOCIETY STATIONERY ALSO LATEST BOOKS AND THINGS
SOLE BOOK CO.
 85 WHITEHALL ST.
 PHONE 482

Metropoulas Charles, waiter, rms 104 Ivy

« James, lunches 23 1/2 S Broad, r same

Mette Mulcahy H, messr W U Tel Co, r 621 Capitol av

Metz Arthur (c), helper Cooledge & Sons, r 442 Davis

« Charles J, pres Audit Co of the South, r Comfort Hill, Decatur, Ga

« Luther (c), fireman, r 76 Boynton

Metzger Ernest, r 569 Woodward av

« George C, bkkpr 201 Walton bldg, r 104 Drewry

« Herbert, trav slsmn Metzger Mattress Co, r 424 Washington

« Mattress Co The, S Metzger pres, 142 Haynes

« Sidney H, bkkpr Metzger Mattress Co, r 424 Washington

« Simon, pres The Metzger Mattress Co, r 424 Washington

Mew William L, pressman, r 96 Kelly

Mewborn Annie Miss, steno Consolidated Eng Co, r College Pk, Ga

« Clarence E, solr Penn Mut Life, r S Kirkwood

« Daniel B, colr Sharp, Boylston & Day, r 103 Bryan

« Holman F, clerk Bell Tel Co, r 31 Porter al

« J Edward, clerk W M Terry, r 374 Ormond

« John G, clerk M Rich, r 307 Capitol av

« John H, cond Sou Ry, r 39 Woodward av

« Paul E, slsmn Brower Candy Co, r 307 Capitol av

« Rose Miss, trained nurse 130 N Jackson, r same

« Thomas L, clerk M L Farlow & Bro, r College Park

« William L, v-pres White Prov Co, r Martinique Apts

Meyer Alexander A (A A & E L Meyer), r 59 W 11th

« August, r 440 Euclid av

MEYER A A & E L, lawyers 1103 Atl Nat Bk bldg

« Bettie, widow Max W, r 367 Washington

« Carl G, clk Jacobs Phmcy, r 45 Currier

« Cecil P, fire ins 1120 4th Natl Bank bldg, r 59 W 11th

« Cora Miss, saleslady McClure Co, r 140 Alexander

« Edward L (A A & E L Meyer), r 59 W 11th

« Edwin, clerk Atl Joint Terminals, r Angier Springs

« Ely, sec United Paper Co, r Tampa, Fla

THIS IS THE 1916 ATLANTA CITY DIRECTORY

**CARLTON
 SHOE &
 CLOTHING
 CO.**

ALWAYS GIVE
 COURTEOUS, PROMPT
 AND EFFICIENT
 SERVICE AND
 SELL HIGH GRADE

**CLOTHING
 SHIRTS
 SHOES
 HATS and
 Furnishings**

WE MAKE A
 SPECIALTY OF
 MISSES'
 AND
 CHILDREN'S
 SHOES

36

WHITEHALL ST.

Phone M 242

Atlanta Phone 427

BOOKHAMMER HAIR DRESSING PARLOR

Chiropody, Manicure, Massage and Scalp Treatment
 48 1-2 Whitehall Street Phone Main 214 and 215

**THE THIEL
DETECTIVE SERVICE
CO**

OFFICES IN ALL
PRINCIPAL CITIES
OF UNITED STATES
CANADA & MEXICO
PHONES
OFFICE IVY-4661
RES. W-3353
302
TRUST CO.
OF GA.
BLDG.

HOUSE PAINTERS
OUR WORK IS OUR BEST AD.

FRIDDELL BROS
107 N. PRYOR STREET
Opp. Candler Bldg. PHONE IVY 4F

- MEYER** 1226
- « Ernest R, elec Westinghouse Elec Co, repair shop, r 62 Bartow
 - « Frank A, sign painter Munn Sign & Adv Co
 - « George M, salesman, r 293 Central av
 - « Gerhard H, machinist Murray Co, r 92 Lovejoy
 - « Henry, cabinet maker, r 140 W Alexander
 - « Lillie Miss, r 410 Washington
 - « Marie, widow J Thomas, r 272 Luckie
 - « Maurice W, r 242 E 4th
 - « Max W, died March 11, 1915, aged 65, r 367 Washington
 - « Ransin, mgr Mutual Benefit L Ins Co of Ga, r 489 Washington
 - « Samuel, died April 29, 1916, aged 79, r 59 W 11th
- MEYER SAMUEL JR**, treas Schlesinger-Meyer Baking Co, r 59 W 11th
- Meyere Arthur, trav slsmn Daniel Bros, r 53 E Cain
- « Oscar, dept mgr Daniel Bros, r Aragon Hotel
- Meyers Alfred L, r 55 Kennesaw av
- « Benjamin N, upholsterer, r 161 W Alexander
 - « Beulah O Miss, steno Pittsburgh P G Co, r 212 Crew
 - « Charles H, pressman West Newspaper Union, r 155 Oak
 - « Frederick W, grocer 1 Bluff, r same
 - « George M, salesman Bass Dry Goods Co, r 293 Central av
 - « H, mach hand Atlanta Table Co, r 343 Luckie
 - « Isaac, r 215 Capitol av
 - « Miller A, mach Otis Elev Co, r Oakhurst, Ga
 - « Pearl Mrs, seamstress, r 161 W Alexander
 - « Samuel (c), lab City, r 1155 S Pryor
- Meyser Hiemie, teacher, r 265-A Crew
- Mezzo Mfg Co, soda fount syrups, 35 Peters
- Michael Annie L Miss, designer M Rich, r 205 Peachtree
- « Edward L, lunches 43 S Pryor, r 276 Central av
 - « Hannah Miss, hairdrsr Mrs M I Randolph, r 276 Central av
 - « Harry L, with Bell Tel Co, r Y M C A
 - « Irene Miss, steno Sou Photo Material Co r 276 Central av
 - « James, oiler Ga Ry & Power Co, r Davis St plant
 - « Jesse, clk Am Surety Co, r 276 Central av

AUTO GOLDIN'S HARNESS FACTORY
Tops Recovered
Upholstering for the Auto

PROMPT AND EFFICIENT WORKMANSHIP

Phone M 163

130-132 Marietta St.



Mason & Hamlin Pianos
Conover and Kingsburry
Pianos. Victor Records
Sheet Music. Carola
Inner Players

Cable Piano Co.
South's Largest Music House
82-84 N. BROAD ST.
Phones: Ivy 8700-8701-7297 Atlanta 1073

- « Lena Mrs, slsldy, r 74 E Mitchell
 - « Russell W, acct Firemans' Fund Ins Co, r Y M C A
- Michelin Tire Co, E R Dunning mgr, 81 Marietta
- Michelon Fernand, slsmn Burroughs Adding Mach. Co, r 45 E Cain
- Michigan Mutual Life Ins Co, Obear & Co, state agts, 610 Healey Bldg
- Mickel A Glenn, sol frt agt Sou Ry, r 88 Holderness
- « Frederick A, shipper Cont Gin Co, r 41 W Cain
- Mickens Daisy (c), cook, r 80 W Linden av
- « Georgia (c), laundress, r 188 1/2 Houston
 - « Henry (c), waiter, r 70 Chamberlin
 - « John (c), waiter Folsom Restaurant, r Decatur, Ga
 - « Mamie (c) cook 70 Chamberlin
- Mickey Edgar A ticket seller Atl Terminal Co, r 154 Washington
- Middlebrook Thomas M, mgr A C Frazier, r 96 Love
- « Wesley J (c), fireman, r 127 Randolph
- William H, switchman S A L Ry, r 206 Dill av
- Middlebrooks Arthur, driver Atl Coffee Mills Co, r 297 Terry
- « Bessie Miss, clk Atl Journal
 - « Carl, chauffeur A L Belle Isle, r 79 Spring
 - « Charles (c), porter F E Block Co, r 449 W Hunter
 - « Charles (c), labr Morrow Transfer & Storage Co
 - « Chas W, clk W M Middlebrooks, r 399 Peters
 - « Chauncey V, ins solr Rauschenberg & Todd, r 399 Peters
 - « George labr Atlanta Warehouse Co, r 213 Connally
 - « Grover (Bryan, Jordan & Middlebrooks), r 204 Myrtle
 - « James A, painter, f 69 Travis
 - « John (c), labr, r 300 Foundry
 - « Lonnie Miss, spinner, r 530 1/2 Decatur
 - « Malissa M M (c), domestic, r 47-B N Ashby
 - « Mandy (c), laundress, r 449 W Hunter
 - « Rich (c), helper Atlanta Casket Co, r 102 Larkin
 - « Robert (c), blacksmith rear 18 Mangum, r 209 Magnolia
 - « Robert (c), carpenter, r 16-B Kennesaw al
 - « Thomas J, carrier P O, r 354 Lee

SIGNS Store Front Signs, Office and Window Lettering, Card and Muslin Signs, Carved Wood and Electric Signs
Massengale Bulletin System 56 Edgewood Ave. Phone Ivy 8740

THIS IS THE 1916 ATLANTA CITY DIRECTORY

CHAS. WM. BERNHARDT

CONTRACTOR AND BUILDER

195 1-2 MARIETTA ST.
Phone M 1692

WALTER BALLARD
OPTICAL COMPANY
MANUFACTURING
DISPENSING
REFRACTING
OPTICIANS
85 PEACHTREE ST
PHONE IVY 1173

THIS IS THE 1916 ATLANTA CITY DIRECTORY

MIDDLEBROOKS

1227

- « Walter E, slsmn White Sewing Machine Co, r East Point, Ga
- « William M, grocer 349 Peters, r 399 Peters
- Middleton Alfred D, sls repr Penn Rubber Co, r 15 Currier
- « B Howard, slsmn Davison-Paxon Co, r 643 Edgewood av
- « Henrietta (c), scrub women State Capitol, r 66 Lambert
- « James F (c), barber A F Herndon, r 101 Bisbee
- « John (c), brick mason, r 95 Lansing
- « John P, steno S A L Ry, r 11 Hurt
- « John T (c), pastor Battle Hill Methodist Ch, r 210 Bisbee
- « Mixon (c), labr Murray Co
- « Pauline (c), janitor, r 26-A Fraser
- Midvale Steel Co (Phila, Pa), J B Paterson mgr, 1227 Candler Bldg
- Miels Aldon G, clk W T Robinson, r 150 Confederate av
- Mienon J B, carp Atlanta Warehouse Co
- Miers Charlie S, machinist, r 517 Pulliam
- Miers, see also Melers
- Miggins R M, craneman, S A L Ry shops
- Mihals Goste, cook E Botsaris, r 109 Luckie
- Mikell Franklin M, asst mgr Royal Ins Co (It'd), r 172 Juniper
- « Lena R Mrs, steno State Voinarian Capitol, r 74 E Mitchell
- Miko Theodore, painter Toney & King, r 49 Mills
- Milam Alvin P, yd mgr R O Campbell Coal Co, r 456 S Boulevard
- « Aubrey (Green & Milam), r 859 W Peachtree
- « B H, machinist Murray Co
- « Clare D, metal worker Warlick, r 423 Fraser
- « Claud D, steno, r 34 Whitehall Terrace
- « Cornelia widow W T, r 423 Fraser
- « Derrell M, widow Joseph, r 685 Washington
- « E L, engr N C & St L R R
- « Frances Miss, steno Dillard Jacobs, r 297 N Boulevard
- « Frederick, carp, r 52 Glenn
- « Harry A, fireman N C & St L R R, r 364 Simpson
- « Herbert M, statistician Ga Ry & Power Co, r 23 E 3rd
- « James C, slsmn Mason Bros, r 238 E 4th

NEW SOUTH RUBBER COMPANY

General Southern Distributors

249 PEACHTREE ST
Rubber Tires and Access-
ories for Every Service.
Phone Ivy 4564 Atl. 497
"MILES CHEAPER"

QUAKER TIRES

- « John H, metal worker Warlick Mfg Co
- « Joseph, sheet metal worker Warlick Mfg Co
- « Looney B, policeman, r 278 S Humphries
- « Margaret Miss, steno General Roofing Mfg Co, bds 456 S Boulevard
- « Robert L, evangelistic singer, r 160 Oglethorpe ave
- « Robert P, mgr Milam & Miller Stable Co, r 558 N Boulevard
- « Susan H Mrs, bkpr Ga Sav Bank & Trust Co, r 660 S Moreland
- « Thomas, carpenter, r 164 Reed
- « Thomas P, carpenter r 16 Allene av
- « Walter B, clerk, r 660 S Moreland
- « William J, v-pres Warlick Sheet Metal Mfg Co r Lakewood Hgts
- « W Thomas, driver Texas Co, r 105 Elbert
- « & Miller Stable Co, R P Milam mgr, 19 Gilmer
- Milbrath Benjamin C, foreman A Tufts Cont Eng, r 207 S Ashby
- Milbourn B Lee, popcorn wagon, r 135 Mayson & Turner av
- Milburn Beatrice Mrs, insp General Film Co, r 135 Mayson & Turner av
- « Charles R, clerk quartermasters dept U S A, r 72 White
- « Maude Miss, operator, r 27 Rosser
- Miles Abraham (c) helner r 178 Fraser
- « Charles (c), driver Atl Baggage & C Co, r 167 W Mitchell
- « Clarence, r 299 Cooper
- MILES EDWARD O**, sup't Nat'l Bureau of Investigation, office 314 Healey bldg, r 247 Juniper
- « Edward O Jr, student, r 247 Juniper
- « Ella Miss, r 225 S Pryor
- « Ella (c), laundress, r 182 N Butler
- « Ernest, wks Ga Car & Locomotive Co
- MILES FREDERICK**, pres Gate City Elec Co, r Bull Sluice, Ga
- « Frederick B, slsmn Pullman Sou Distributors, r 148 Forrest av
- « George N, slsmn Dixie Supply Co, r 299 Cooper
- « G W Lieut, r Confederate Soldiers Home
- « Harry H, v-pres Reeves Marble Co, r N Y
- « Henry P, v-pres-sec Atl Builders & Sup Co, r 501 Euclid av
- « Hilliard (c), lab Sanitary Dept, r 22 Dora
- « Howard L, oprative Nat'l Bureau of Investigation, r 247 Juniper

INSURANCE PROTECTION

FOR
Auto
Burglary
Liability
Health
Accident
Fire

Maximum Protection at
Minimum Cost

General Accident, Fire
and Life Assurance
Corporation, Ltd.

H. C. GEIGER, Gen. Agt.
307 Trust Co. of Ga. Bldg.

Phone Ivy 5158



THE BARRETT CO. Tarvia

Roofing and Paving Materials Office and Warehouse
292 Marietta St.
COAL TAR, CREOSOTE OIL, PITCH, PAINTS, ROOFINGS. Telephone M 2144

METAL WELDING CO.
AUTOGENOUS WELDING
CUT IRON AND ALL METALS
170 2nd MACHINE PARTS WELDER
 Phone M. 3013 ~ 179 S. Forsyth St.

S. A. WILLIAMS LUMBER CO.

GOOD LUMBER AND ANYTHING THAT CAN BE MADE FROM IT
 OFFICE AND MILL: 254 ELLIOTT. Both Phones 328

- MILES** 1228
- « H R, wks Ga Car & Locomotive Co
 - « James, machine hand Am Can Co, r 203 W Kimball
 - « James H, mgr the New Roy, r 22 E Ellis
 - « Joel R, car inspr, r 137 Metropolitan av
 - « Joseph M (c), barber C F Morris, r 25 Warners av
 - « J B Lee Miss, press feeder, r 299 Cooper
 - « J G, fireman N C & St L R R
 - « Macy C, asst to receiver Guarantee Bank & Trust Co, r Decatur, Ga
- MILES MARION R**, pres Atlanta Audit Co, phone Ivy 5683, r 1054 Highland av, phone Ivy 1042-J
- « Mary E Miss, steno Pittman Const Co, r College Park
 - « Mary L (c), laundress, r 1155 S Pryor
 - « Mattie Miss, seamstress Olsen Bros, r 30 Formwalt
 - « Ora Miss, nurse Anti-Tuberculosis Assn, r 79-C Spring
 - « Percy, clerk, r 299 Cooper
 - « Richard (c), porter Pullman Co, r 401 Hilliard
 - « Robert L, machine hand Amer Can Co, r 21 McAfee
 - « Robert L, trav slsmn r 54 W Peachtree Place
 - « Thomas R, sec-treas National Hide Co, r 197 W Kimball
 - « Walter W, machine hand A A Wood & Sons, r 137 McFarland av
 - « William (c), butler 400 W Peachtree, r rear same
 - « William (c), laborer, r 261 Beckwith
 - « William (c), labr Sanitary Dept, r 52 Drummond
 - « William E, pres Miles & Bradt Co, r 575 N Boulevard
 - « William D, flagman, r 382 Hemphill av
 - « Zula Miss, box maker, r 299 Cooper
 - « & Bradt Co (W B Miles, C G Bradt) bldg contr 800 Austell Bldg
- Miley John**, labr Atlanta Warehouse Co
- « Martha Miss, clk Presbyterian Home Mission, r 393 N Jackson
 - « William H, supt evangelism Presby Home Mission, r 393 N Jackson
- Milford Maude Miss**, opr Bell Tel Co, r 27 Rosser
- Milheiro A**, groundman Ga Ry & Power Co, r 15 LaFayette dr
- Milhous Dederick H**, agt Bankers H & L Ins Co, r 485 Peachtree
- Miliken Carrie Miss**, governess, r 67 Brookline

We Move and Store

We Pack and Ship

PAISLEY Transfer & Storage Company

J. A. PAISLEY
 Manager

We Employ only Experienced White Help

Office and Warehouse

23 Peters St.

Bell M 2558
 Atlanta 5314

POWER FOR EVERY PURPOSE

Georgia Railway & Power Co.

- Milinder Charles H**, grocer 62 Langhorn, r 340 Lucile av
- Milioni Wallace**, baggageman Hotel Ansley, r Y M C A
- Millard Mary Mrs.**, r 35 Fairview rd
- « Robley C, clk, r 33 Westwood av
- Millbrook Ruby (c)**, domestic 118 Luckie, r 15 King
- Millder Sallie (c)**, cook, r 31 Wallace
- Milledge Harriet Miss**, asst music director, r 227 E 3rd
- « Kate E Miss, steno B B A Co, r 19 Candler, Decatur, Ga
- « Richard H, slr G M Hope & Co, r Decatur Ga
- Milledgeville Oil Mills**, M Frank pres, 1010 Atl Nat Bnk Bldg
- Millen James (c)**, labr, r 79 Coleman
- Millender Louis**, slsmn, r 50 Terry
- Miller Abraham**, butcher, r 279 E Fair
- « Ada (c), teacher S Atlanta School, r 255 Vine
- « Adeline (c), cook, r 232 E Linden av
- « Adelia N, widow Joseph W, r 204 E Pine
- « Al, mach opr Montag Bros, r 323 Cooper
- « Albert A, inspr Cotton Ins Assn
- « Albert F, pipeman Sou Ry, r 580 Stewart
- « Alice (c), laundress, r 311 Garibaldi
- « Alma (c), cook, r 148 Markham
- « Andrew C, (A C Miller & Co), r 515 N Jackson
- « Andrew C Jr (A C Miller & Co), r 306 Lake av
- « Andrew J, v-pres and sec Myers-Miller Furniture Co, r Peachtree rd
- « Angie (c), laundress, r 65 Delbridge
- « Anna M, widow Charles R, r 788 Piedmont av
- « Annie (c), laundress, f 29 Wallace
- « Annie Belle Miss, asst cashier S H Kress & Co, r 550 Simpson
- « Annie E Miss, r 41 Miller av
- « Arnold, bds 115 Arthur
- « A C & Co, (A C Miller) wagon mfrs 33 Gilmer
- « Bailey (c), driver 66 Whitehall, r 161 E Ellis
- « Barnett E, junk, r 109 Ormond
- « Benjamin (c), dairyman, r 30 Granger
- « Benjamin, wks Ga Car & Loco Co, r 30 Ridge av

THIS IS THE 1916 ATLANTA CITY DIRECTORY

SCIPLE SONS 1101-2-3 THIRD NATIONAL BANK BUILDING
 CHEROKEE WALL PLASTER NONE SUPERIOR Phones: {Ivy 483 M 923 Att. 203-285}

LIFE INSURANCE COMPANY OF VIRGINIA

Organized 1871 : RICHMOND, VA.

J. C. HOWARD, Superintendent

Rooms 519-525 Empire Building,

ATLANTA, GA. from 1 to 65 years of age.

Issues Industrial Policies
from \$12.50 to \$1,000.00
with Premiums Payable
WEEKLY on persons

BAYLIS
Office Equipment
CO.
1 S. BROAD ST.
PHONE M. 241

THIS IS THE 1916 ATLANTA CITY DIRECTORY

MILLER

1229

- « Berry (c), driver 66 Whitehall, r 240 Chestnut
- « Bertie Miss, bds 384 St Charles av
- « Berry (c), driver, r 240 Chestnut
- « Bessie Miss, nurse Atlanta Hospital, r same
- « Bessie Miss, steno Ga Ry & Power Co, r 10 E North av
- « Bessie (c), maid 741 Peachtree, r rear same
- « Bros (Inc), M Miller pres, L Miller treas, pawn brokers 220 Marietta
- « Bnd (c), fireman E G Willingham Sons, r 70 Wells
- « Burwell (c), wiper N C & St L R R, r 52 Johnson
- « Burton M, carp, r 78 Fowler
- « Byron, soda dispnsr M C Nelson, r 45 W Baker
- « Calvin (c), r 246 W Fair
- « Carrie (c), domestic, r 18 Gartrell
- « Carrie (c), scrub woman Son Ry Bldg, r 63-A Chapel
- « Carrie Miss, works Montag Bros
- « Cedia (c), laundress, r 413 Richardson
- « Charles, news dealer, r Pryor Hotel
- « Charles E (N Y), automobile supplies, 12 Houston
- « Charles E, contr 215 Empire Bldg, r 132 Linwood av
- « Charles J, mechanic, r 70 Ponce de Leon pl
- « Charles W, mgr Atl Cotton Bag Co, r 100 Crew
- « Clara Miss, opr Atl Tel & T Co, r 102 N Butler
- « Clarence D, ambulance driver, r 690 Martin
- « Clarence F, opr Bijou Theatre, rms 44 Houston
- « Claud, painter 4th Nat Bnk Bldg
- « Claude A, clk Son Ry, r 125 Windsor
- « Claude L, engineer, r 483 Ashby
- « Clemmie C, widow Wm A, r 32 Holderness
- « Clifford, labr A Tufts
- « Clyde E, chauffeur, r 690 Martin
- « C Don, lawyer 525 Grant Bldg, r 32 Holderness
- « Daisy, widow Thomas H, bds 39 Virginia av
- « Daniel B, feeder Johnson-Dallis Co, r 690 Martin
- « Dilsey (c), laundress, r 245 Chestnut

THOMAS
&
THOMAS
GENERAL
AGENTS

**YOUR
GROCER
SELLS**

Uncle Sam Bread

Ask For It
It's Always
Good
You Can Depend on it.

- « Dora (c), cook, r 453 Smith
- « Dora (c), laundress, r 345 Sunset av
- « Dorothy E Miss, clk Bell Tel Co, r 86 Brotherton
- « Elbert N, st car motorman, r 30 Dewey
- « Elisha N, slsmn Globe Clo Co, r 204 E Pine
- « Elizabeth (c), laundress, r 59 Tifton
- « Elizabeth Mrs, r L W Thomas Peachtree rd
- « Elizabeth Miss, r 86 Brotherton
- « Ella Miss, rms 69 Luckie
- « Emma Mrs, floor lady, r 322 E Fair
- « Emma (c), cook 431 Washington, r 163 Auburn
- « Ernest, trav repr Atl Journal
- « Eva V, widow William E, r 91 W North av
- « Fannie (c), cook 62 Waverly Way, r rear same
- « Fannie Miss, r 20 Lampkin
- « Fannie, widow Harry T, r 17 Woodward av
- « Fanny O (c), laundress, r 340 Martin
- « Florence, widow Louis, r 86 Brotherton
- « Florence (c), cook, rear 850 Ponce de Leon av
- « Frances E Miss, steno Bell Tel Co, r Decatur, Ga
- « Frank A, r 196 Jones av
- « Frank B, house officer Kimball House, r same
- « Frank L (Miller-Shearer Co), r 123 Cambridge av College Pk
- « Frank O, pres The J W Clarke Co, r 306 E 4th
- « Fred (c), driver 170 E Hunter, r 8 Broomhead
- « Fred R, steno Mayson & Johnson, r 48 Garnett
- « Frederick (c), watchman, r 165 Auburn av
- « George (c), waiter, r rear 91 Luckie
- « George E, opr Georgia Railway & P Co, r 16 Carnegie Way
- « George E, conductor, r 180 Sydney
- « George G, st car motorman, r 9 E Alexander
- « George H, mgr S D Jones, r 56 Holderness
- « George T, r 393 S Pryor
- « Glenn R, mechanic Ga Terrace Garage, r 925 Seaboard av
- « Golden (c), janitress, r 31 Walnut

**ATLANTIC LIFE
INSURANCE CO.**

OF
**Richmond,
Va.**
1520-21
HEALEY BLDG.

E. A. BOSTROM MFG. CO.
MACHINISTS

MODELS AND
EXPERIMENTAL
WORK

290 Edgewood Ave.

Phone Ivy 4285

Phone Ivy
8526

PERRYMAN-BURSON Co.
TRUSSES, RUBBER GOODS
SURGICAL INSTRUMENTS
HOSPITAL SUPPLIES

109 N. PRYOR ST.
 OPP
 CANDLER BLDG.
 IVY
 4434

HORSE HARNESS A N D MULE MILLINERY **E. D. CRANE CO.**
Saddlery and Repairing 53 S. Broad St. Phone M. 2942

- MILLER** 1230
- « Gonzales (c), butler, r rear 850 Ponce de Leon
 - « Grant (c), porter Am Natl Bank, r 226 Hilliard
 - « Groce, crane man Destructor Co, r S Ashby
 - « Hal C Dr, 720 Hurt bldg, r 238 Gordon
 - « Harry D, carpenter, r 279 E Fair
 - « Hattie (c), laundress, r 286 Garibaldi
 - « Helen Miss, clerk Model Laundry, r 151 N Jackson
 - « Henrietta (c), laundress, r 325 W Fair
 - « Henry (c), barber J A Earl, r 337 W Fair
 - « Henry A, helper, bds 404 Courtland
 - « Henry B, overseer Exposition Cotton Mills, r 261 E 4th
 - « Henry C (Oakhurst Phar), r 176 Central av
 - « Henry M, carpenter, r 39 S McDaniel
 - « Henry W, v-pres Sou Ry 315 Sou Ry Bldg, r 23 Peachtree cir
 - « Herschel Z, clk Consolidated F & Sup Co, r 151 N Jackson
 - « Hettie (c), laundress, r 116 Terry
 - « H Gertrude, widow Henry, r 176 Central av
 - « Hillery M, engr Sou Ry, r 169 Simpson
 - « Homer, engr Sou Ry, r 137 McAfee
 - « Hortense, waitress, rms 14 1/2 Tattnell
 - « Howard C (Oakhurst Phar), r 176 Central av
 - « Howell C, teacher Atl Col of Phar, r 238 Gordon
 - « Hugh W, steno S A L Ry, r 30 Elbert st
 - « H Wm, r 279 Woodward av
 - « H (c), janitor Candler bldg, r 31 Waldron
 - « H P, opr Ga Ry & Power Co, r 151 N Jackson
 - « Ida, smstrs, r 67 Dunning
 - « Ida M, widow James, r 137 East av
 - « Irene Miss, slsldy Keely Co, r Stone Mountain
 - « James (c), presser Geo Muse Co, r 97 Gartrell
 - « James (c), chauffeur, bds 174 Bedford pl
 - « James A, barber E E Limbaugh, r 185-A E Fair
 - « James D, chauffeur C Loridans, r 174-A Bedford pl
 - « James Evans (J E Miller & Co), r 448 W Peachtree

Insist on the
All Star
Label
The Best Neck-wear Made for Style and Service

Price 50c

FOR THE BEST IN GROCERIES Call
KAMPER'S, Ivy 5000 494 Peachtree Street

- « James H, coal peddler 89 Clay, r same
- « James I, slsmn Wormser Hat Co, r 26 Capitol pl
- « James M, carp, r 509 W North av
- « James N (c), janitor, r 347 Mangum
- « James P, elec, r 29 Ormewood av
- « James T, slsmn Miller's Book Store, bds 41 Miller av
- « Jane, widow Chas M, r 157 Hunnicutt
- « Jodie B, widow Carlton H, r 200 W Peachtree
- « John (c), r 200-A E Linden av
- « John, butcher, r 167 Lake av
- « John (c), labr, r 475 Ashby
- « John C, clerk Sou Ry, r 19 N Warren, Kirkwood
- « John E, carp, r 550 Simpson
- « John G, r 290 Atlanta av
- « John I, trav slsmn, r 544 Spring
- « John M, prop Miller's Book Store, r 41 Miller av
- « John W, carp, r 196 Echo
- « John W, carp, r 498 Decatur
- « Joseph (c), barber White's Barber Shop, r 53 Bell
- « Joseph (c), tailor, r 18 Gartrell
- « Joseph M, r 144 Dill av
- « Joseph R, opr, r 91 Angier av
- « Julia Miss, pub steno 47 N Pryor rm 408, r 503-A Central av
- « J E, flagman Sou Ry, r Inman Yards
- « J E & Co, (James Evans Miller), gen steamship agts, 68 E Wall
- « J Hall, pres Miller Union Stock Yards, r East Lake
- « J Harben, slsmn Smith Ewing & Rankin, r 149 E 3rd
- « J T, clk W & A Ry Co, r East Point, Ga
- « J T, fireman N C & St L R R
- « Katie Miss, steno, r 51 Houston
- « Lamar C, agt, r 25 Cunningham pl
- « Lettie Mrs, boarding house 50 Houston
- « Lewis, labr, r 191 Auburn av
- « Lillian Miss, clk United Cigar Store, r 175 S Pryor
- « Lillian Miss, steno Phonographs (Inc), r 63 E Fair

FREE A Silk-Lisle pair of "NOTASEME" hose for man or woman, to every person buying a pair of shoes and saying they saw this advertisement. 18 years in Atlanta selling Good Shoes
JOHN LOW SMITH 18 W. MITCHELL ST.

THIS IS THE 1916 ATLANTA CITY DIRECTORY

WALLACE W. DANIEL, Genl. Agt.
PROVIDENT LIFE & TRUST CO., of Philadelphia
 3rd Floor Connally Bldg. Phone M 1986

DEWALLIEU & APPELWHITE
BUILDING SUPPLIES
Metal Weather Strips for Doors and Windows, to Save Coal and Keep out the Cold Weather
1317-319 NATL. BANK BLDG
 IVY 1754

THIS IS THE 1916 ATLANTA CITY DIRECTORY

MILLER

1231

- « Lily Miss, textile worker, r 196 Echo
- « Lou, machinist, r 72 Haas av
- « Louie Reed Miss, cashier C J Kamper, r 38 Cleburne av
- « Louis, treas Miller Bros (Inc), r 29 Larkin
- « Louis T, r 521 Peachtree
- « Lula Mrs, stldy Keely Co, r 148 McAfee
- « Lula (c), cook J L Riley, r rear 1163 Peachtree
- « Lula (c), laundress, r 7 Pfeleher
- « Lumber Co (Wm B Miller, H Alexander), 103 Bldge av
- « Luther G, craneman, r 483 Ashby
- « L Franklin, asst mgr Randall Bros, r 151 N Jackson
- « L O, condr Sou Ry, r 106 Auburn av
- « Manuel (Bell Pawn Shop), r 104 W Fair
- « Margaret L Miss, steno H G Hastings & Co, r 51 Waddell
- « Margueritta (c), lunches 108 Thurmond, r 309 Mangum
- « Marion Miss, steno 702 Grant Bldg, r 368 S Pryor
- « Martha, widow Robert D, rms 78 Jones av
- « Mary Miss, r 558 N Boulevard
- « Mary (c), laundress, r 190 Lovejoy
- « Mary (c), laundress, r 351 Richardson
- « Mary (c), cook, r 315 N Butler
- « Mary Miss, smstrs M Rich, r 39 S McDaniel
- « Mary J, widow William O, r 246 Waldo
- « Mary L, widow William, r 714 Marietta
- « Mary R Mrs, r 299 E 10th
- « Mattie (c), laundress, r 88 Gray
- « Mattie, widow William, r 384 Foundry
- « Mattie Miss, nurse Battle Hill Sanatorium, r same
- « Maud Miss, cashier Thomson Lunch, r 44 Houston
- « Maude Miss, dress maker, bds 404 Courtland
- « Maudie A, waiter W W Lampkin, r 100 Mangum
- « Michael J, died Feb 19, 1916 aged 76, r Imperial Hotel
- « Minnie Miss, works Montag Bros
- « Mollie, widow John, r 616 N Boulevard

BARFIELD

Atlanta's Newest and Most Sanitary Fish Market



COMPANY

41 E. ALABAMA ST.
 Phone M 1335
 Atlanta 1113

- « Myra Miss, steno The Blosser Co
- « M Frank, engineer Aragon Hotel, r same
- « M Low Mrs, r 194 Edgewood av
- « Nathan, shoe maker 141 Peters, rms 117 Peters
- « Nettie (c), r 265 Hilliard
- « Nettie (c), charwoman Candler Bldg, r 272 W Mitchell
- « Nina (c), cook 45 Poplar Circle, r 19 Jett
- « Norman C, mgr Ginn & Co, r 278 W Peachtree
- « Norman I, lawyer 803 Grant Bldg, r 547 Peachtree
- « N L, mach Atl Steel Co
- « Ola (c), cook 435 Washington, r 197 Little
- « Ollie (c), janitor Court House
- « Orme, slsmn Miller's Book Store, bds 41 Miller av
- « Oscar L Dr, 72 W Peachtree, r 120 Atlanta av
- « Paul (Hale & Miller), r 312 Oak
- « Paul F, bkkpr Sou Oakland Co, r 136 Juniper
- « Paul J, clk D O Martin, r 144 Dill av
- « Pearl Miss, nurse Ga Bap Hosp, r 98 Luckie
- « Percy C, lunch stand, r 224 Whitehall
- « Pinky (c), laundress, r 255 Vine
- « Preston H, slsmn M Rich, r Peachtree rd
- « Preston R (A C Miller & Co), r 515 N Jackson
- « Ralph, candy maker, r 44 Ponders av
- « Ray Miss, r 207 McLendon av
- « Raymond A, foreman Westinghouse Elec Co, r 25 Chapel
- « Reuben (c), labr, r 211 Rhodes
- « Robert C (c), labr, r 197 Little
- « Robert H, elec Bailey Electric Co, r 33 Ormewood av
- « Robert J (c), brick layer, r 183 Solomon
- « Robert J, foreman Westinghouse Electric & Mfg Co, r 25 Chapel
- « Robert L, grocer, r 246 Waldo
- « Robert O, asst mgr, r 464 Whitehall
- « Robert W, r 32 Holderness
- « Rosa (c), laundress, r 3 Cravens alley
- « Rosa H (c), clk Guaranty Mut L & H Ins Co, r 205 N Ashby

OUR TRUNKS, BAGS AND CASES

MUST MAKE GOOD AND ARE BACKED BY OUR GUARANTEE THE ATLANTA TRUNK STORE SINCE 1875

92 Whitehall St.
 Phone M 466

Home of Hart, Schaffner & Marx, Clothes
Daniel Bros. Co. 45 - 47 - 49 Peachtree Street

STORAGE
SKINNER BROS.
TRANSFER and
STORAGE CO.

Household Goods,
Pianos,
Packing and
Shipping
165
WALTON
ST

MARK NABORS & CO.
MOTOR TRUCK SPECIALISTS ⁵⁰⁶ **WHITEHALL** Phone M 529

MILLER

1232

- « Roxie Mrs, mgr Atlanta Granite Co, r 515 Capitol av
- « Royall C, printer The Blosser Co, r 136 Venable
- « Royall J, r 103 Peachtree pl
- « Royall Mc I, solr Phoenix Mut Life Ins Co, r 103 Peachtree pl
- « Rubber Co (Akron O), W Q Cramp branch mgr 449 Peachtree
- « Rufus B, cooper, r 178 State
- « Ruth Miss, teacher Settlement Home N School, r 137 East av
- « R Alice, widow Robert A, r 108 Powers
- « R L, appr Atl Steel Co
- « R W, copy man Loyless & Brown, r College Park
- « Sadie (c), laundress, r 54 Johnson
- « Samuel, opr, r 5 Southerland drive
- « Sarah (c), laundress, r 25 Fairfax
- « Sarah E, widow Robert, r 9 Wade av, Kirkwood
- « -Shearer Co (F L Miller, F C Shearer) sign painters 24 1/2 W Alabama
- « Simeon L, stone cutter Atlanta Granite Co, r 188 E Georgia av
- « Simon (c), labr Sou Ry, r 59 Tifton
- « Sterling, auditor United States Casualty Co, r Aragon Hotel
- « Susie M, widow London L, r 483 Ashby
- « S A, groundman Ga Ry & Power Co, r Buckhead, Ga
- « S J, switchman N C & St L R R
- « Thomas (c), mach helper N C & St L R R
- « Thomas C, dept clk Sup Court, r 30 W 14th
- « Thomas H J, cabinet maker 4 1/2 S Broad, r 368 S Pryor
- « Thomas I, teller Central Bank & T Corp, r 278 W Peachtree
- « Thomas J, plmbr, r 44 Ponders av
- « Union Stock Yards, J H Miller pres, Howell Mill rd and Sou Ry
- « Walker V, mgr Miller's Minute Messenger Serv, r 464 Whitehall
- « Walter (c), wks Terminal Cafe
- « Wesley, doffer Expo Mills, r 110 Jefferson
- « William, mechanic The Howe Scale Co, r 15 Bates av, Kirkwood, Ga
- « William car repr Sou Ry, r 290 Lovejoy
- « William A, mechanic Johnson-Gewinner Co
- « William B (Miller Lumber Co), r 91 W North av

DEPARTMENT STORE

Highs

GROCERY DEPARTMENT

Phone M 1061

Phone M 1064 to 1069

- « William C, slsmn, r 33 Larkin
- « William C, teller 4th Nat Bnk, r Kirkwood, Ga
- « William H J, foreman, bds 781 Ponce de Leon av
- « William M, engr, r 166 Jones av
- « William M, stone cutter Atlanta Granite Co, r 515 Capitol av
- « William R, telegraph opr, rms 42 Spring
- « William S (Court House Barber Shop), r 15 Pavillon
- « William T, fireman Sou Ry, r 30 Elbert
- « W Mayson, deputy city clk, r 172 Davis
- « W M, trav slsmn Hallett & Davis Piano Co, 611 Forsyth Bldg

Miller, see also Mueller and Muller

MILLER'S BOOK STORE, J M Miller prop, 64 N Broad

MILLER'S MINUTE MESSENGER SERVICE, W V Miller mgr, 41 Spring, phone M 97

- « Millians Frank A, shp clk Sou Rubber & Sup Co, r 55 Athens av
- « Paul M, bkpr Dougherty Little R Co, r 55 Athens av
- « William A, carp, r 55 Athens av
- « Millican Earl E, clk Gulf Refining Co, r 155 Hunnicutt
- « Edith Miss, proof reader Foote & Davies Co, r 155 Hunnicutt
- « Ethel Miss, steno C A Dabl Co, r 428 Peachtree
- « George N, proof reader, r 155 Hunnicutt
- « G Everett, clk Gulf Refining Co, r 155 Hunnicutt
- « John R, st car motorman, r 89 1/2 Piedmont av
- « Lewis F, lunches 85 S Pryor, r 11 Clay, Kirkwood
- « Robert M, clk R M S, r 15 Matthewson pl
- « Soda Co, W R Millican prop, lobby Anstell Bldg
- « Wesley R, prop Millican Soda Co, r 30 Norcross
- « Milligan James (c), coaler, r 25 Daniel
- « Jasper (c), driver, r 479 Glenn
- « Joseph J, steam fitter, r 293 Courtland
- « Michael (c), carp, r 24 Wilmer
- « Rena, widow Marcellus, r 101 Hurt
- « Robert M, clk Norris (Inc), r 101 Hurt
- « Roy, steam fitter, r 293 Courtland
- « Susan, cook 139 Moreland av, r rear same

TYPEWRITERS RENTED 4 Months for \$5
Phone Main 2526
AMERICAN WRITING MACHINE CO., 48 N. Pryor St.

CALL IN
182 WALKER-SIGMS 34 1/2
MARKET

THIS IS THE 1916 ATLANTA CITY DIRECTORY

ELECTRIC FIXTURES AND SUPPLIES

WALTER ELECTRIC CO.

JOBBERS and RETAILERS 72 N. BROAD ST.
PHONE IVY 5686 ATLANTA PHONE 3271

1233

- Milliken David, agt Natl Life Ins Co
- May Miss, teacher 10th St School, r 352 Myrtle
- Olive L Miss, r 352 Myrtle
- V V, slsmn High's, r Aragon Hotel
- Milling Byron L, lawyer 402 Klser bldg, r 103 Trinity av
- Delia, widow Edward, r 98 Boulevard pl
- Ernest D, bkpr A Haas Son & H, r 98 Boulevard pl
- Roy E, asst teller 3rd Natl Bank, r 98 Boulevard pl
- Millner Clarence L, clk Western Electric Co, r 173 Cherokee av
- Edgar G, cty employe, r 173 Cherokee av
- George R, motorman, r 173 Cherokee av
- Mamie Miss, teacher W F Slaton School, r 173 Cherokee av
- Roy L, clk, r 173 Cherokee av
- Mills Alva A, trav slsmn, r 68 Jones av
- Anna (c), cook, r 15 East
- Augusta, widow William T, r 150 Confederate av
- Benjamin A, photographer, r 639 Van Buren
- Benjamin D, r 20 White
- Benjamin H, Sou Ptg Co, r 320 E Hunter
- Bennett G, machinist, r 12 Nesbit
- Birdie (c), laundress, r 121½ Ira
- Clarence W, slsmn Estes Surgical Sup Co, r 286 N Boulevard
- Claud, clk Fulton Co Prison Camp, r 74 Everhart
- Earl H, clk T F McGahee, r 107 Confederate av
- Edwin P, slsmn, bds 295 Simpson
- Eliza C, widow Robert M, r 196 Lee
- Emily Miss, teacher Peoples St School, r 41 Culberson
- Estelle Mrs, steno Avery & Co, r College Park
- Etta Miss, slsldy Smith & Higgins, r 20 White
- Exa, widow Frank, r 295 Simpson
- E B, flagman Sou Ry, r Inman Yards
- Floyd, labr, r 97 Hardee
- Frederick H, foreman U S Penitentiary, r 210 Whitehall

CENTRAL BANK & TRUST CORPORATION
PAYS 4% ON SAVINGS
5 MILLION DOLLARS RESOURCES

- George F, supt Otis Elevator Co, r 601 Edgewood av
- George T, r 573 Capitol
- Harry C, machinist, bds 110 Ivy
- Hiram J, r 422 Allene av
- James (c), chauffeur J K Orr, r rear 933 Peachtree
- James M Sergeant, r Confederate Soldiers Home
- James W Dr, 900 Austel Bldg, r 233 N Moreland
- Janie (c), cook 340 Ponce de Leon av, r 113 Hunnicutt
- John (c), laborer, r 25 Means
- John W, shoe repairer, r 153 Formwalt
- Josiah A, switchman N C & St L R R, r 151 Hunnicutt
- J Oscar, Fulton Co Comm Court House, r 1 Evelyn pl
- Leon (c), labr Atl Gas Light Co, r 289 Foundry
- Mary E, widow W Frank, r 15 W Boulevard, Kirkwood
- Minnie Miss, milliner, r 233 N Moreland av
- Orrin H, slsmn Kirkpatrick Hdw Co, r 27 S Lawn
- Otis O, clk Fruit Growers Express, r 45 Currier
- Peter (c), engine cleaner, r 53 Crumley
- Solon O, blksmith 196 Peters, r 20 White
- Telithia, widow Edward, r 320 E Hunter
- Thomas (c), helper, r 430 S McDaniel
- Thomas (c), stone mason, r 14 Lampkin
- Thomas L, st car condr, r 30 W Fair
- Walter G, engraver Wrigley Eng Co, r Mayson & Turner rd
- Washington H, taxicab driver, r 250 Oakland
- William, labr A Tufts
- William F, slsmn, r 295 Simpson
- William G, sou mgr Am Ever Ready Wks, r 14 The Prado
- William H, supt dist bur W U Tel Co, r 126 Elizabeth
- William J (c), porter, r 15 East
- William J, sec-treas Sou Ruralist Co, r 222 E Rugby av
- William R, slsmn, bds 295 Simpson
- W Seaborn, loom fixer, r 68 Jefferson
- William W, slsmn Sou Book Concern, r 254 Central av
- Wilma O, steno W U Tel Co, r 126 Elizabeth

BESSIE ANDERSON

MULTIGRAPHING

PUBLIC
STENOGRAPHER

825
Atlanta Nat'l
Bank Bldg.

Phone
1998

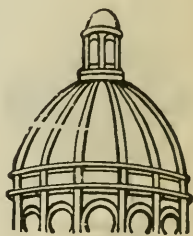

**Dry
Clean**

and WASH
AT THE

**Capital
City**

YOU WILL LIKE IT

130

Whitehall St.

5

Phones

M. 1050

GOOD LUMBER And Anything That
Can Be Made From It

S. A. WILLIAMS LUMBER COMPANY Office and Mill 254 ELLIOTT
Both Phones 328

THIS IS THE 1916 ATLANTA CITY DIRECTORY

FOLSOM'S
FIRE PROOF
STEAM HEATED
GARAGE
 COR.
CONE
 AND
JAMES
 PHONE
 IVY
 1476

WALL PAPER
 HIGH CLASS INTERIOR DECORATIONS

PHONE IVY 489
 107 N. PRYOR ST. Opp. Candlor Bldg.
FRIDDELL BROTHERS

1234

- Millwood Jesse L, r Oakhurst
- « Joseph C, slsmn The Menter Co, r 289 Rawson
- « Walter S, clk E L Florence, r 104 Ridge av
- « William L, st car condr, r 36 DeGress av
- Milmow James, spl dep Municipal Court, r 99 Ponce de Leon pl
- Milner A K, tower man Atl Terminal Co
- « Belle Mrs, boarding 121 Capitol Sq
- « B Burson, student, r 68 E Georgia av
- « Clifford (c), labr, r 421 Martin
- « Clifford (c), labr A C Frazier, r 263 Rockwell
- « Cobb, student, r 76 W 5th
- « Doc R (c), laborer, r 29 Ami
- « Ella V, widow T C, r 179 Forrest av
- « Florence Miss, music teacher 78 Luckie, r Cartersville, Ga
- « George (c), porter H L Singer, r 130 E Baker
- « J Arnold, r 121 Capitol Sq
- « H C, bds 442 Peachtree
- « I Carl, mill clk Sou Cotton Oil Co, r College Park
- « John H, clerk R M S, r 286 Houston
- « John R, auto repr, r 68 E Georgia av
- « Louis P, r 228 St Charles
- « MacWhorter W, mgr Stewart Av Pharmacy, r 555 Stewart av
- « Nellie Miss, teacher Ormewood School, r 570 Spring
- « Olin (c), porter Geo Muse Co, r 363 Ashburn
- « Ruth (c), cook 98 E Georgia av, r 10 Reed
- « Sallie (c), r 31 Wallace
- « Thena F Mrs, steno Alkahest Lyceum System, r College Park, Ga
- « V P, tower man Atl Terminal Co
- « William A, lawyer 925 Empire bldg, r 247 W Peachtree
- « William J, bds 943 Highland av
- « William T, prop garage, r 68 E Georgia av
- « Wilhe Miss, slsldy Olsan Bros, r 121 Capitol Sq
- « Willis J, slsmn Oglesby Gro Co, r 78 W 5th
- « Willis J Jr, investigator Atl Loan & Sav Co, r 78 W 5th

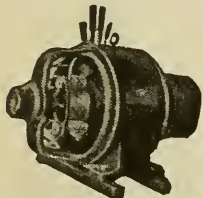

IF
IT'S
ELECTRICAL
AND CAN BE
DONE WE
CAN DO IT
BRYAN
COMPANY
ELECTRIC
58
EDGEWOOD
AVENUE

PHONES

Bell Ivy 1788 & 1790
 ATLANTA 5000

ATLANTA TITLE GUARANTEE COMPANY

Trust Co. of Georgia Bldg. "Better be SAFE Than SORRY"
 Title Guarantee Policies furnish absolute and perpetual protection

- « W Hal, clk Liquid Carbonic Co, r 193 Spring
- Milo George (c), carp, r 161 W Hunter
- Milstead Andrew J, clk Fulton Natl Bank, r Chesterfield Apts
- Milton Av School, Miss Mattie D Mangum prin, Milton and Jennama
- « Benjamin T, mgr Globe Soap Co, r 21 E 8th
- « Edward (c), driver Gem Plmbg Co, r 68-A Haynes
- « Fred W, painter Cout Gin Co, r 22 Tabernacle pl
- « James S, policeman, r 20 Hill
- « John E, carrier P O, r Kirkwood, Ga
- « John W, mgr Mrs M E Milton, r Kirkwood, Ga
- « Mary E Mrs, lunches 407 Marietta, r Kirkwood, Ga
- « Roy, slsmn J M Nowell, r 70-A Whitehall Ter
- « William (c), barber 4½ Central av, r same
- Milwaukee Mechanics Ins Co, W H Hill ins agcy agts, 521 Grant bldg
- Mimette James A, waiter Winecoff Hotel, r 200 E Ellis
- Mimms Frank P, r 3 Woodall
- Mims Ambrose (c), porter, r 208-A Clarke
- « Cora Miss, slsldy M Rich, r 124 Capitol av
- « Gertrude E Miss, milliner, r 20 Williams
- « Hattie Miss, steno, r 16 Oglethorpe
- « Howard, machuist, r 195 Whitehall
- « James (c), porter Sou Ry, r 29 Markham
- « James P, engineer, r 358 Pulliam
- « John F, ship clk Couch Bros Co, r 157 Hunnicutt
- « John P, engineer Sou Ry, r 358 Pulliam
- « J D, baker New South Bakery, r 206 Lee
- « J William, r 16 Oglethorpe av
- « Lois Miss, clk, r 358 Pulliam
- « May D Mrs, steno Sanitary Dept City Hall, r 41 Pulliam
- « Nanie C, widow William, smstrs Daniel Bros, r 124 Capitol av
- « Orrin B, flagman Sou Ry, r 571 Lee
- « Oscar L, dispatcher Ga Ry & Power Co, r 147 Lawton
- « Roy, r 571 Lee
- « William, r 16 Oglethorpe av
- Minataur Isaac, clk 150½ Peachtree, r 160½ Capitol av

SIGNS

Store Front Signs, Office and Window Lettering, Card
 and Muslin Signs, Carved Wood and Electric Signs
 Massengale Bulletin System
 56 Edgewood Ave.
 Phone Ivy 8740

THIS IS THE 1916 ATLANTA CITY DIRECTORY

The Eichberg Heating Co.

445 MARIETTA ST.

Bell Phone M 4335

Specialists in Heating
and Ventilation in all
its branches.

DeKALB SUPPLY Co.
LUMBER, BUILDING
MATERIAL, BRICK,
CEMENT, LIME,
ROOFING
Both Phones
DECATUR 3
DECATUR
GA.

THIS IS THE 1916 ATLANTA CITY DIRECTORY

24 S. Broad St.

G. W. FOOTER, Sec'y-Treas.

Phone M 2512

ALKALENA MINERAL WATER CO.

- 1235
- Minaloe Louls (c), teamster Carroll & Hunter, r 261 Crumley
 - " Robert (c), machinist, r 19 Chestnut
 - " Rosa (c), cook 265 Richardson
 - Mincey Edward T, dentist 423 1/2 Marietta, r 114 W Baker
 - Minch Esther, widow Charles E, r 88 Garibaldi
 - Munday David D, collr, r 347 E Georgia av
 - Minehan Ralph J, slsmn, r 302 Ponce de Leon av
 - Mnch C Wilson, druggist D J Gunter, r 656 S Boulevard
 - " J Plennie, dep sheriff Fulton County, r 656 S Boulevard
 - " R E, colr Randall Bros, r Decatur, Ga
 - " Una B Miss, r 10 Rupley drive
 - Minger Rosa (c), maid G M Brown, r 171 Clarke
 - Mingledorff Bartow I, colr Jones Kennedy Furn Co, r 104 Davis
 - Mingo Jacob (c), elev opr Atl Terminal Co
 - Minhinnett Axson C, (Bennett, Powell & Minhinnett), r Buckhead, Ga
 - " Frank A, teamster dept Public Works, r Bellwood Camp
 - " Mary Miss, tel opr Geo Muse Co, r Wieuuca rd
 - Miniek Rufus G, mgr Marshall's Pharmacy, r 118 E 11th
 - Minnefee Rose (c), cook 270 E 4th, r rear 270 N Jackson
 - Minnefield Louis (c), labr, r 53 Griffin
 - " Samuel J (c), machinist, r 246 Magnolia
 - " William (c), labr, r 2 Florence
 - Minnehan T, condr Sou Ry, r 81 W North av
 - Minnich William F, trav slsmn, r 41 Kuhns
 - Minnfield Frank (c), labr Sanitary Dept, r 28 Mechanic
 - " Minnie (c), laundress, r 242 Fort
 - " Rosa (c), laundress, r 96 Maple
 - Minnigan Lena (c), cook, r 185 Irwin
 - Minor Charles E, cabinet maker Atl Show Case Co, r 363 Grant
 - " Claud B, shoe repr 416 Woodward av, r Clarkston, Ga
 - " Eben A (Marbut & Minor), r 1 Van Epps av
 - " Edward (c), chauffeur, r 519 W Hunter
 - " Edward L, slsmn E Gershaw, r Decatur, Ga
 - " Erol, r 19 W Glenn

D. W. YARBROUGH

26 Years Experience as Practical
PLUMBER
Graduate N. Y. Plumbing School
10 Equitable Pl. Phone Ivy 493

- " Eugene W, slsmn East Atlanta Grain Co, r 64 Metropolitan
- " Floyd (c), labr, r 192 Markham
- " Fred E, cabinet maker Atl Show Case Co, r 30 W Pavilion
- " Geo C, meat cutter East Atlanta Market, r 844 Glennwood av
- " Grace Miss, r 18 S Douglas Kirkwood
- " G Byron, slsmn Marbut & Minor, r 844 Glennwood av
- " Harold W, cashier Cap City Tobacco Co, r 446 Flat Shoals av
- " Henry W Dr, 504 Atl Natl Bark bldg, r 10 Rupley dr
- " Herbert A, slsmn Detroit Electric Co, r Peachtree rd
- " Horace W, solr Marbut & Minor, r 842 Glennwood av
- " H Alvin, labr, r 948 Glennwood av
- " Ida, widow Chester, r 17 S Humphries
- " Jackson (c), porter J A Kelley, r 280 Auburn av
- " John (c), driver H G Hastings & Co, r College Park, Ga
- " John E, carp, r 56 Glenn
- " John E, shoe maker, r 19 W Glenn
- " John L, cabinet maker Atl Show Case Co, r 433 Woodward av
- " Jones A, watchman Postal Tel & Cable Co, r 10 Rupley dr
- " Lella B Miss, spooler, r 19 W Glenn
- " Lee A, chief clk Postal Tel Cable Co, r 10 Rupley dr
- " Luke H, bkkpr City Prison, r 243 S Boulevard
- " Marcus L, sec-treas All Star Manug Co, r 446 Flat Shoals av
- " Marion M, cutter All Star Mfg Co, r 446 Flat Shoals av
- " Mark M, clerk Burroughs Adding Mach Co, r 844 Glennwood av
- " Sallie Miss, opr Enterprise Mfg Co, r 115 Arthur
- Minsk Abraham (Minsk Bros), r 211 W Fair
- " Bros (Samuel and Abraham), junk dealers 281 Peters
- " Samuel (Minsk Bros), r 226 Chapel
- Minter Anna F, widow Ernest, r 206 Spring
- " Annie M Miss, opr Bell Tel Co, r 47 Stonewall
- " William R, collr Leslie Judge Co, r 31 W Baker
- Minton Charles, colr High's, r 39 1/2 Fairlie
- Mion Brothers (C U and P), marblittle Piedmont Theatre bldg
- " Building, 40 1/2 Luckie
- " Constante (Mion Bros), r 367 Spring

MONCRIEF FURNACE CO.

MANUFACTURERS OF WARM AIR FURNACES
AND CONTRACTORS FOR HEATING
139 S. Pryor St.
Phone M 285

See Page 58

ANDERSON MERCANTILE AGENCY
WE CAN COLLECT THOSE BAD ACCOUNTS
BEST SERVICE SOUTH.

PHONE IVY-1616
HURT BLDG
 420

LIGHTING FIXTURES
 Designs and Prices Right
MAZDA LAMPS, FLASH LIGHTS
 "More Light for Less Money"
 68 W. Mitchell St. Phone Main 681

- MION** 1236
- « Pietro (Mion Bros), r 215 Washington
 - « Umberto (Mion Bros), r 367 Spring
 - Miot Joseph W, clk F & G Adair, r 21 Douglas, Kirkwood
 - Miracle Doc (c), gardener 3 Delta pl, r 116 S Fryor
 - Mires Charles, laborer Atlanta Plow Co
 - MIRROR CO THE**, Z Webb mgr, millinery 46 Whitehall
 - Miscally William J, accountant, r 53 W 12th
 - Misenhamer Louie E, signal maintainer, r 309 Hemphill av
 - Mislow Louis, grocer 2 Lee, r same
 - Misner Edward, plmbr, r Oakhurst
 - Misselhorn William H, slsmn Julius R Watts & Co, r 645 S Boulevard
 - Mission Board Ga Baptist Con, Dr A C Cree sec-treas, 700 Walton bldg
 - Missionary Workers Emp Agency, C H Taylor mgr, 118 1/2 Auburn av
 - Missouri Pacific Ry, E R Jennings Dist Pass Agt, 801 4th Nat Bnk Bldg
 - « State Life Ins Co, Lowe & Vandiver agts, 201 Flatiron bldg
 - Mistufeldt B A Mrs, smstrs 66 Whitehall, r College Park Ga
 - Mitcham Augustus L, trav slsmn, r 181 W Peachtree
 - « Frank, motorman, r 27 Tattall
 - « Graff A, machinist, r 615 Chestnut
 - « James O, boiler maker, r 615 Chestnut
 - « James S, foreman, r 126 Cherokee av
 - « Wilson M, slsmn M C Kiser Co, r Lakewood Heights
 - « Winburn E, clk M C Kiser Co, r 181 W Peachtree
 - Mitchell Abb V, slsmn S Levy, r 61 Hill
 - « Adam (c), driver, r 207 E Mitchell
 - « Alfred (c), driver, r 15-A Horton
 - « Alvin W, clk, r 61 Hill
 - « Amanda (c), maid Terminal Hotel, r 75 Parsons
 - « Angel (Peachtree Cafe), r 144 Cooper
 - « Anna (c), laundress, r 141-A E Baker
 - « Annie Miss, r 239 Peachtree Circle
 - « Annie D, widow Charles r 14 Delta pl
 - « Annie (c) cook r 44-A Glenwood av
 - « Annie (c) laundress, r 95 W Pine

WALKER ROOFING CO.
 We will roof anything, anywhere, with any material, at any time, and do it right.
273 Marietta Street Phone M 4075 Atl. 637

- « Annie M Miss, r 414 Piedmont av
- « Annie M (c), cook H Lewis, r rear 170 N Jackson
- « Annie Mae Miss, opr Enterprise Mfg Co, r 32 Central av
- « Arthur (c), chauffeur 361 Washington, r S-B Reed
- « Austin (c), labr, r 160 Whitehall Terrace
- « Benjamin H, clk Atl Terminal Co
- « Bernard (c), driver H W Rountree Trunk & Bag Co, r 444-D Crumley
- « Bertha (c), maid, r 207 E Baker
- « Bessie Miss, slsldy Welch Grape Juice Co, r 412 Ormond
- « Caleb S, st car motorman, r 39 Flora av
- « Carrie (c), laundress, r 144 Connally
- « Carrie (c), laundress, r 10-A Tyler
- « Charles (c), labr General Pipe & Fdry Co
- « Charles (c), porter 22 Cooper, r rear 68 Windsor
- « Charles F, frame man Atl Tel & T Co, r 307 Formwalt
- « Charles G (Mitchell Bros), r 95 Athens av
- « Charles H, inspr Sanitary Dept, r 147 Oak
- « Charles H, policeman, r 307 Formwalt
- « Charles R, r 321 Euclid av
- « Charles W, carp, r 198 Delta pl
- « Chester R, clk R M S, r 99 Highland av
- « Cora Miss, slsldy S Levy, r 61 Hill
- « David B, coal 1502 Candler Bldg, r 185 Myrtle
- « Davis (c), driver, r 9 Davis
- « Dock (c), lunches 143 1/2 Peters, r 14 Bradberry
- « Dollie (c), domestic, r 140 Carrier
- « Dora (c), nurse, r 16 Hammock pl
- « Dowell (c), labr Ga Ry & Power Co
- « Drug Co (J M & T W Mitchell), 376 Decatur
- « Edna M (c), laundress, r 15-A Horton
- « Edward C (c), teacher Morris Brown College, r 404 Houston
- « Edward L, leverman N C & St L R R r 56 Dillon
- « Edward L (c), porter J N Stevens, r 16 Hammond pl
- « Effie (c), cook 276 E Fair, r rear 102 Martin
- « Effie (c), maid Grady Hospital, r 287-A Woodward av

CEMENT SCIPLE SONS
 Phones: {Ivy 483 Main 923
 Atlanta 203 and 285
 1101-2-3 THIRD NATIONAL BANK BUILDING

BUSTER BROWN BREAD

IS BETTER;

ASK YOUR GROCER FOR IT.

ATLANTA BAKING CO. 83 MANGUM ST. Phone Main 2564

THIS IS THE 1916 ATLANTA CITY DIRECTORY

LIFE INSURANCE COMPANY OF VIRGINIA

Organized 1871 : : RICHMOND, VA. All Claims paid IMMEDIATELY upon receipt of satisfactory Proofs of Death.
J. C. HOWARD, Superintendent, Is paying its Policyholders **OVER \$1,250,000.00** annually. : : : : :

SEND HER A BOX OF
Milroy's
 ATLANTA
CANDY
 IT WILL MAKE PEACE FOR YOU
 PHONE IVY 1766, 148 PEACHTREE

MITCHELL

1237

- « Elijah J (c), clm adj Pilgrim H & L Ins Co, r 144 Connally
 - « Elijah (c), labr, r rear 102 Martin
 - « Elisha M, carp, r 348 Woodward av
 - « Eliza (c), laundress, r 186 E Merritts av
 - « Elizabeth (c), nurse, r 91-B N Fort
 - « Elizabeth J, widow Dr Wesley D, r 315 N Moreland av
 - « Elsie Miss, clk R L Phillips Pub Co, r 291 Forrest av
 - « Ephriam (c), labr, r 32 Garibaldi
 - « Ernest (c), tailor, r 23 Hammock pl
 - « Ernest H, meats 73 Decatur, r 10 Broyles
 - « Estelle (c), laundress, r 5 Holcomb alley
 - « Eugene (c), labr, r 172 Martin
 - « Eugene M (E M & G F Mitchell), r 1149 Peachtree
 - « E (c), janitor Ga Ry & Power Co, r 47 Bell
 - « E C, car repr N C & St L R R
 - « E D, ngt Nat Life Ins Co
 - « E Merton, driver Excelsior Lndry, r 40 Flora av
- MITCHELL E M & G F, lawyers 208 Peters bldg**
- « Fannie L Miss, steno Bell Tel Co, r 291 Forrest av
 - « Farris A, (Mitchell Bros), r 89 Athens av
 - « Flora Miss, supt Thayer Home, r Gammon Campus
 - « Frank R, cashier Ga Ry & Pwr Co, r Cravenwood Sta
 - « Frederick (c), waiter, r 91-B N Fort
 - « Genie (c), cook 245 Enclid av, r 13 Randolph
 - « Genie Small Miss, teacher Ivy St School, r 23 Wabash av
 - « George, restaurant 11 W Mitchell, r 11 Windsor
 - « George, notions 95 Martin, r 222 Central av
 - « George (c), labr Sanitary Dept, r 185 N Ashby
 - « George (c), porter Journal Way Barber Shop
 - « George C (c), labr W L Traynham, r 150 Randolph
 - « George L, clk Coca-Cola Co, r Roswell rd
 - « George S, sec-treas Atlanta Portrait Co, r Morrow, Ga
 - « George W, maintainer Sou Ry, r 56 Dillon
 - « Georgia L, widow James W, r 187 Oakland av

THIS IS THE 1916 ATLANTA CITY DIRECTORY

Have Your Doctor **COURSEY & MUNN**
Phone Us Your **DRUGGISTS**
Prescriptions **29 Marietta St.,** **Cor. Broad**

- « Gerald A, steno Sou Dental College, r 169 Bryan
- « Gilbert A, fireman Sou Ry, r 65 Hayden
- « Gordon F, (E M & G F Mitchell), r 343 N Boulevard
- « Gordon L, clk Nunnally Co, r 165 Venable
- « Guy, trav slsmn 814 Atl Nat Bnk Bldg, r 81 E 6th
- « Hamilton, jitney driver, r 432 Central av
- « Harry (c), labr, r 280-A Terry
- « Hattie (c), domestic, r 202 W Mitchell
- « Hattie (c), laundress, r 44-A Glenwood
- « Henry, agt Sunlight Ins Co, r 264 Lee
- « Henry (c), labr, r 327 Piedmont av
- « Henry (c), porter A P Morgan Grain Co, r 21 Crew
- « Henry W (Rambo & Mitchell), r 59 Powell
- « Herbert G, membership dept Y M C A, r Kirkwood, Ga
- « H Colquitt, cashier King Hdw Co, r 384 N Jackson
- « Ida (c), r 124 Clarke
- « Irene Mrs, forelady Norris (Inc), r 321 Simpson
- « Isaac S, pres Savings Bldg & Loan Assn, r Cravenwood, Ga

- MITCHELL ISAAC S JR, treas Ga Ry & Power Co, r 312 Juniper**
- « James, soft drinks 190 Decatur, r 102 Angier av
 - « James, carp, r 9 Fraser
 - « James, clk C Brown, r 52 Cooper
 - « James, clk, r 17 Windsor
 - « James, lunches 58 Decatur, r 11 Spring
 - « James (c), labr Sanitary Dept, r 18 Drummond
 - « James (c), porter Jacobs Pharmacy Co, r 28 Grove
 - « James A (c), agt Pilgrim H & L Ins Co, r 378 E Hunter
 - « James M (Mitchell Drug Co), r 57 Cherokee av
 - « James T, contractor, r 31 Boulevard Ter
 - « James T, student, r 259 E Fair
 - « James W Dr, died Oct 1, 1915, aged 54, r 187 Oakland av
 - « James W (c), bellman Kimball House, r 200 E Ellis
 - « Jefferson (c), barber 130 W Mitchell, r 214 W Hunter
 - « Jennie (c), cook, r 11 Randolph
 - « Jennie (c), laundress, r 94-A Fraser

TAXI CABS — CALL

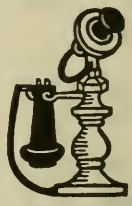

**PHONE
IVY
322
AND
4051
ATLANTA
3660**

**TOURING CARS
LIMOUSINES
HORSE CABS
LANDAUS
EXCELSIOR
AUTO CO.**

**HINCHCLIFFE &
WILSON, Props.
8 Luckie St.**

**BICYCLES OVERLAND AND OXFORD BICYCLES
ALEXANDER-SEEWALD CO.**
 58 N. PRYOR Phones Ivy 4851 and 8451

BOTH PHONES
BELL 24-00
ATL 1606

M.D. & H.L. SMITH
TENTS-AWNING
136 N. MARIETTA ST.

IF ITS MADE OF
CANVAS
WE CAN MAKE IT

ALSO
 Dalton, Ga.
 Birmingham, Ala.
 Chattanooga, Tenn.

BARCLAY & BRANDON CO. FUNERAL DIRECTORS

246 Ivy Street, Both Phones Ivy 788
 AUTO AND HORSE-DRAWN AMBULANCE AND HEARSE

- MITCHELL** 1238
- « Jess T, butcher, r 20 Battle Field av
 - « Joel C, flagman Sou Ry, r 77 Milledge av
 - « John (c), r 145 Irwin
 - « John (c), carp, r 262 Fraser
 - « John (c), driver, r 124 Piedmont av
 - « John (c), labr Pattillo Co, r rear 40 N Boulevard
 - « John (c), janitor Ga Ry & Power Co, r 8 Bradley
 - « John H, section foreman, r 73 Bradley av
 - « John R Dr, r 367 Woodward av
 - « John T, inspector, r 605 Chestnut
 - « John W, watchman Atl Terminal Co, r 17 Windsor
 - « Jordan, presser Mitchell Mfg Co, r 199 Bell
 - « Joseph, chauffeur Atl Baggage & C Co, r 52 Dover
 - « Joseph (c), driver, r 207 E Baker
 - « Joseph (c), driver Knott & Carmichael Furn Co
 - « Joseph T, battery man Exide Battery Depots (inc), r Kirkwood, Ga
 - « Joseph T, paper hanger W E Browne Dec Co, r 1132 DeKalb av
 - « Judson S, hkkpr A & W P R R, r Ormeadow Park
 - « Julius (c), laborer, r 13 Gunby pl
 - « Julius (c), labr Sou Wheel Co, r 102 Strong
 - « J, labr General Pipe & Fdry Co
 - « J C, rms 147 1/2 Decatur
 - « J Homer, clk R M S, r 254 Lawton
 - « J Otis, paper hanger J L Bennett, r 285 W 4th
 - « J Russell, dentist 811 Candler Bldg, r 367 Woodward av
 - « J T, inspector Cont Gin Co
 - « Kathleen Miss, r 414 Piedmont av
 - « Kiah (c), porter Pullman Co, r 7 Dover
 - « Lane, slsmn, r 107 W Baker
 - « Lee (c), driver J H Moore, r 251 Smith
 - « Leila, widow Philip L, r 49 Arkwright pl
 - « Leora Miss, r 37 1/2 Gordon
 - « Lillian L Miss, r 343 N Boulevard
 - « Lily (c), laundress, r 68-B Fort

RICHARDSON PLUMBING & HEATING CO.
CONTRACTING AND REPAIRING SERVICE
QUALITY

PHONE MAIN 8

58 SOUTH FORSYTH ST.

PLUMBING

Good Work. Right Prices.
Belcher Heating & Plumbing Co.
 44 Fairlie St. Phone Ivy 6570

- « Lilly (c), laundress, r 62 State
- « Lizzie (c), laundress, r 219 Carter
- « Lois Miss, steno Anderson Slate & D Orr, r 49 Arkwright pl
- « Lula C Mrs, steno McCord Stewart Co, r 259 E Fair
- « Luther W, guard dept Public Works, r McDonough rd
- « L, laborer Atl Steel Co
- « Mack C, drayman, r 948 N Boulevard
- « Maggie (c), laundress, r 26 Anderson
- « Mallon (c), works, r 372-A Auburn av
- « Mfg Co, Royston Cabaniss sec, clothing 136 1/2 Marietta
- « Marion (c), porter Wolfshelmer Market Co
- « Martha, widow Columbus W, r 456 Courtland
- « Martha Miss, piano teacher, rms 247 W Peachtree
- « Mary, widow James, r 948 N Boulevard
- « Mary Miss, r 14 Gray
- « Mary (c), cook, r 244 Fort
- « Mary (c), laundress, r 42 George
- « Mary (c), maid, r 40 Chamberlin
- « Mary (c), maid 24 Piedmont av, r same
- « Mary E, widow Dr William H, r 401 Spring
- « Mary E Miss, tailorress, bds 62 Walton
- « Mary E Miss, teacher North Av Church School, r 850 Peachtree
- « Mary T Mrs, nurse Maternity Sanatorium, 22 Windsor, r same
- « Matthew A (c), lunches 114 Decatur, r 243 Vine
- « Mattie, widow Benjamin G, r Inman Yards
- « Mattie, widow James, r 65 Woodward av
- « Maude Miss, hkkpr 66 Whitehall, r 17 Windsor
- « Maurice, clk Sou Ry, r 456 Courtland
- « Millie M Miss, slsldy Rich's, r 37 1/2 Gordon
- « Milton D Jr, slsmn R C Black, r 684 S Pryor
- « Moses M, fireman Sou Ry, r 108 Dodd av
- « Myrtle Miss, steno Fisk Rubber Co, r 401 Spring
- « M L Mrs, r 169 Bryan
- « Nannie Miss, opr Enterprise Co, r 61 West End av
- « Nina (c), maid, r 76 Coleman

L. Y. CARTER, Contractor, Manufacturer of Store and Office Fixtures
 21 PETERS ST. All Kinds of Carpenter and Repair Work PHONES { Office, Bell Main 1681 Residence, Main 1771

THIS IS THE 1916 ATLANTA CITY DIRECTORY

J. A. FISCHER

CONTRACTOR and BUILDER
1516 HEALEY BLDG. "I build good houses" Phone Ivy 578

SPECIFY
"MILKMAID BRAND"
THE SANDWICH OF FLAVOR
SERVED AT ALL SODA FOUNTAINS

Edward D. Clarkson Insurance Agency

A B S O L U T E P R O T E C T I O N
WHAT WILL HAPPEN TO-MORROW?
TALK TO US ABOUT PROTECTION TODAY

1108
EMPIRE BUILDING

Phone Ivy 3481

THIS IS THE 1916 ATLANTA CITY DIRECTORY

- MITCHELL** 1239
- " Nina Miss, slsldy Kress, r 17 Windsor
 - " Ollie (c), domestic Terminal Hotel, r 47 Parson
 - " Ora, widow Wafer E, r 37 1/2 Gordon
 - " Otey B, clk Bell Tel Co, r 33 Columbia av
 - " Paul (c), helper Atl Gas Light Co, r 88 Chesnut
 - " Paul (c), r 35 University av
 - " Paul (c), flagman, r 8 Renfro Alley
 - " Pearl Miss, slsldy Kress, r 605 Chestnut
 - " Pearl (c), maid Winecoff Hotel, r 15 Fain
 - " Peter (Sliver Moon Cafe), r Galveston, Tex
- MITCHELL PRINTING CO** (A M and T W Mitchell), 378 Decatur
- " Richard P, shade cutter 66 Whitehall, r 248 S Pryor
 - " Robert, furniture 227 Edgewood av, r same
 - " Robert, towerman, r 42 Hightower
 - " Robert (c), porter Pullman Co, r 431 Auburn av
 - " Robert, brick mason, r 251 Smith
 - " Robert B, clerk P O, r 41 Virginia Circle
 - " Robert D, carp Sou Ry, r 255 W North av
 - " Robert F, r 27 Oglethorpe av
 - " Robert M, collr Dept C P Glover, r 80 Harwell
 - " Robert M, r 291 Forrest av
 - " Robert M Jr, with Bell Tel Co, r 291 Forrest av
 - " Robert M (c), porter, r 132 Yonge
 - " Robert W, machinist, r 4 Lee av
 - " Rowena G, widow Henry C, r 247 W Peachtree
 - " Roy D, elec, r 127 Whitehall Ter
 - " R Herschel, slsmn At Coca-Cola Bot Co, r 61 Krogg
 - " R R, switchman Sou R R, r 26 Whitehall Terrace
 - " Sadie (c), laundress, r 214 W Hunter
 - " Samuel (c), laborer Coca Cola Bot Co, r 167 Howell
 - " Sarah (c), maid, r 154 Auburn av
 - " Savannah (c), laundress, r 46 College
 - " S Archie, clk Bell Tel Co, r 107 W Baker
 - " Shelly (c), laborer, r 313 Smith

W. S. DUNCAN CO. M. 1616

Both Phones
FLOUR, GRAIN, HAY AND FEED. 18 S. Butler St., Cor. Georgia R. R.

- " Sidney (c) laundress r 62-C Greensferry av
- " Stephen, student, r 1149 Peachtree
- " Stewart (c), labr, r 124 Terry
- " St School (c), India M Pitts prin, 253 W Mitchell
- " S Dalton, information bureau Court House, r 414 Piedmont av
- " Tessora G, widow H E, r 515 Lawton
- " Texie, r 41 Hightower
- " Thomas (c), teamster, r 283 Martin
- " Thomas Mrs, slsldy Kress, r 1132 DeKalb av
- " Thomas J, driver, r 285 W 4th
- " Thomas W (Mitchell Drug Co), r 57 Cherokee av
- " Tullie B Mrs, bkkpr, r 786 Highland av
- " T W, car repairer N C & St L R R
- " Valentine R, lmbr buyer, r 384 N Jackson
- " Velma Miss, bkkpr and cashier Fisk Rubber Co, r 401 Spring
- " Victor, clk, r 32 Trinity av
- " Vincent (c), porter Norris (Inc), r 13 Gunby
- " Walter W, slsmn, bds 21 Bonaventure
- " Waterloo (c), bell boy, bds 200 E Ellis
- " Wharton, fire ins 47 N Pryor, rm 531, r Cravenwood, Ga
- " William (c), janitor Trust Co of Ga Bldg
- " William (c), painter American Can Co, r 62 State St al
- " William (c), porter Pullman Co, r 201 W Mitchell
- " William H, candy maker Nunnally Co, r 14 Gray
- " William M (c), laborer, r 75 Parsons
- " William N, coml frt agt B & O R R, r 33 Columbia av
- " William R, st car motorman, r 37 Flora av
- " William T, bkkpr, r 102 Elbert
- " William V, clk, r 384 N Jackson
- " William V, clerk Amer Natl Bank, r 401 Spring
- " William V, helper Ga Ry & Power Co, r Lakewood, Ga
- " William W, slsmn Davison-Paxon Co, r 21 Bonaventure av
- " William W, shp clk E B Staurt & Co, r 44 E Ontario av
- " Willie, widow William, r 110 S Boulevard
- " Willie M Miss, slsldy M Rich, r 333 Cooper

Home of Nettleton & Howard & Foster Shoes Daniel Bros. Co. 45 - 47 - 49 Peachtree Street

THOMAS. I. LYNCH

INSURANCE OF ALL KINDS. AND LOANS. 1301 EMPIRE BLDG. PHONE IV 9 2552

MARK NABORS & CO. MOTOR TRUCK SPECIALISTS

506 WHITEHALL Phone M 529

Quality Service Satisfaction

plus ECONOMY are what you get with everything you order from us, whether it be a typewriter ribbon, a quantity of your printed forms, a subscription to your favorite magazine, or anything else in our varied lines.

Barker-Bevil Agency

19-21 Peters St. Phone Main 4623-J

Oldest Subscription Agency in the South

Printing of All Kinds Typewriter Ribbons Carbon Paper Etc.

- MITCHELL 1240
 « W Asa, r 84 Powell
 « W E, clk R M S, r 40 Whitehall Ter
 « & Co, (P Mitchell, A Degross), pool 54 Decatur
 Mitchusson William K, r 883 Seaboard av
 Mitz Mamie (c), laundress, r 97 Robbins
 Mix John U, r 321 Bellwood av
 Mixon Annie L Miss, with Bell Tel Co, r East Point, Ga
 « J Earnest, dept mgr Davison-Paxon Co, r 82 Aron av
 « Monbreaux N, dentist 509 Atl Nat Bnk Bldg, r Marion Hotel
 « Oliver, bkkpr Central Realty Co, r 201 Ormond
 « Thomas A, slsmn S S White Dental Mfg Co, r Majestic Hotel
 « William (c), labr, r 98 Campbellton rd
 Mize Edward T, switchman Sou Ry, r 30 Howell Mill Rd
 « Frances Mrs, smstrs J Frohsin, r 38 Fortress av
 « G Robert, clk John B Daniel, r Conyers, Ga
 « James D Rev, r 182 Flat Shoals av
 « John J, foreman, r 184 Flat Shoals av
 « Lonie W, tinner, r 38 Fortress av
 « Sanford E, mgr Elkin Drug Co, r 17 E North av
 « William D, steel worker Atl Steel Co, r 35 Lee av
 « William N, watchman N C & St L R R, r 135 Walker
 Mizell Edward (c), driver Voyles & Thompson, bds 14 Mangum
 « Floralva Miss, clk Crane Co, r College Park
 « George C Dr, 411 Aatl Nat Bnk Bldg, r 139 E North av
 « James G, dentist 414 Atl Natl Bank bldg, r College Park
 « R Morgan, carp Cont Gin Co, r 26 Gresham
 « W C, clk S E Frt Assn, r College Park
 Moates John (c), fireman, r 106 Rockwell
 Mobbs C Edgar, concrete mixer, r 200 Mayson & Turner av
 « Oscar, clk, r 108 Payne av
 Mobile & Ohio R R, Charles Patton coml agt, 406 4th Natl Bnk Bldg
 Mobley Alex A (c), barber S E Pace(c), r 8 Bynum
 « Allie, widow Judson, r 58 Garnett
 « Almiré (c), cook, r 12 Woodrow pl

MORROW TRANSFER & STORAGE COMPANY

WE STORE AND HAUL ANYTHING ' Phones BELL M-4355 ATLANTA 137

- « Alva (c), nurse 874 W Peachtree
 « Annie (c), cook 56 Queen, r rear same
 « Arthur C, grocer Egan, Ga
 « Arthur C, leather worker, r 61 Lena
 « Berry H, dentist Gate City Dental Rooms, r 859 Peachtree
 « Berry H Mrs, bkkpr Gate City Dental Rooms, r 859 Peachtree
 « Bessie Miss, asst prin Walker St School, r 124 Oglethorpe av
 « Cary (c), porter Crescent News & Hotel Co, r 120 Mangum
 « Charles J, machinist, r Kirkwood, Ga
 « Clara (c), laundress, r 10 Packard
 « C R, r 95 Augusta av
 « Daviddie Miss, teacher Fair St School, r 124 Oglethorpe av
 « Edwin H, jeweler Silvers & Woods, r 41 Woodward av
 « Ella (c), laundress, r 276 Bass
 « Eloise Miss, teacher Luckie St School, r 124 Oglethorpe av
 « Henry (c), chauffeur Dr L Amsten
 « Hosey (c), gardener, r 7 Ravane
 « James R, sec-treas A M Robinson Co, r 180 Juniper
 « Jefferson T, foreman, r 620 Capitol av
 « Jennie R Miss, r 180 Juniper
 « John (c), porter Sou Ry, r 27 Windsor
 « Laura, widow Dawson, r 397 Simpson
 « Lawson N, grocer, Egan, Ga
 « Ledford D, works City, r 20 Savannah
 « Louis R, clk Bell Tel Co, r 27 Garfield pl
 « Maggie (c), lunch room 117 N Butler, r same
 « Mamie Miss, trained nurse 25 Porter pl, r same
 « Mamie O Miss, steno Dr F W McRae, r 25 Porter pl
 « Mathias F, clk Sou Ry, r 620 Capitol av
 « Merle Miss, steno C B Ross, r 58 Garnett
 « Patsie (c), laundress, r 117 N Butler
 « Robert C, bkkpr, r 58 Garnett
 « Robert F, mgr J J Bauer Co, r 96 Augusta av
 « Robert L, trav frgt & pass agt, r 529 Highland av
 « Sam (c), lab E G Willingham Sons, r 2 Baker row

Reeves Machine Co.

105 SOUTH FORSYTH STREET Phone Bell M 1085 Night Call M 4506-J

Builders of Special Machinery Repair Work of Every Description Gear Work and Auto Parts Our Specialty. Ornamental Brass Work.

THIS IS THE 1916 ATLANTA CITY DIRECTORY

AUTO SUPPLIES

KLAXON SERVICE STATION
Alexander-Seewald Co.
 58 N. Pryor Phones 1. 4851 and 1. 8451

It's a Good
 LAUNDRY
Excelsior
 PHONE JYY 3171

THIS IS THE 1916 ATLANTA CITY DIRECTORY

CARLTON SHOE & CLOTHING CO.

IS THE ATLANTA HOME OF
ALFRED BENJANIN'S
 "CORRECT CLOTHES FOR MEN"
HANNAN'S SHOES
KNOX HATS
 COURTEOUS SERVICE AND HIGH VALUES
 36 WHITEHALL ST.
 Phone M 242
 Atlanta Phone 427

MOBLEY

1241

- « Thomas J, foreman Sou Ity, r 620 Capitol av
- « William (c), orderly Grady Hospital, r rear 124 Garnett
- « William C, bkpr, r 529 Highland av
- « William T, engr, r 620 Capitol av
- Mocha Coffee Co, John Vardunlotis mgr, 43 Plum
- Mock Ennis G Miss, nurse 815 Hurt Bldg, r 95 E 14th
- « Marion, restaurant 15 Walton, r 84 St Clair
- « Robert L, asst supt Atlanta Joint Terms, r 544 W Peachtree
- Mockel Clarence S, supt, r 53 W 4th
- Model Laundry, J W Deguenther prop, 206 N Boulevard
- Modena William, slsmn Cable Piano Co, r 81 Oak
- Modern Women of America, F B Coughlan State Deputy, 707 Atl Natl Bk
- Modlin Nathan O, foreman Gate City Coffin Co, r 151 Chapel
- Modrer E S, slsmn Western Electric Co, r 88 Gordon
- Moeckel Clarence S, supt-treas Atl Medal Bed Co, r 53 W 4th
- « Louis C, mgr-sec Atl Metal Bed Co, r 133 E 17th
- Moffett Charles H, printer, r 120 LaFrance
- « C L, carp Willingham-Tift Lib Co
- « D L, clk Sou Ity, r Austell, Ga
- « Frank, elev opr High's, r 120 LaFrance
- « Frank R, engr Trjo Ldry Co, r 120 LaFrance
- « George E, clk, bds 23 Washington
- « George S, life ins 47 N Pryor R 315, r 278 Juniper
- « James (c), drayman 180 Peters, r 358 W Fair
- « Jefferson (c), labr Atlanta Warehouse Co, r 358 W Fair
- « Joseph L, molder, r 159 Curran
- « Littleton M, molder, r 3 Ethel
- « William F, labr, r 120 LaFrance
- Moffett, see also Maffett
- Mogul Joseph, dry goods peddler, r 153 Highland av
- Mohawk Rubber Co of N Y, B J Rodgers mgr, 58 Auburn av
- Mohs Clarence E, engr General Elec Co, r 67 Candler
- Mohr C H, slsmn Westinghouse Elec & Mfg Co
- Moise E Warren, lawyer Little, Powell, Smith & Goldstein, r University Club

COLE BOOK CO.

LEADERS IN POLITE STATIONERY, LATE BOOKS, GOOD BOOKS, STANDARD WORKS, NOVELTIES IN CARDS, GAMES, ETC.
COLE BOOK CO. PHONE 482

- Molson Henry W, slsmn Home Art Supply Co, r 172 Luckie
- Moland George (c), porter Walk-Over Shoe Shop, r 205 Houston
- « Mattie (c), cook 402 Ponce de Leon av, r 205 Houston
- « Sallie (c), laundress, r 348 Bass
- Molden Laura (c), laundress, r 165½ Glenn
- Moldow Morris, pres the Ideal (Inc), r 238 Pulliam
- Moler Barber College, F Richards mgr, 18 N Forsyth
- « Martha (c), laundress, r 24 Milton
- Moles Bruce, machinist, r 32 Larkin
- « Nelson L, machinist, r 32 Larkin
- Mollond Minnie (c), laundress, r 354½-A N Fort
- Molton Annie (c), nurse, r 106-A Chapel
- « Jennie L (c), laundress, r 106-A Chapel
- « Stella (c), laundress, 104 Chapel
- Moltz Garland P, clk, r 252 S Ashby
- « George A, trav slsmn 51 Inman bldg, r 252 S Ashby
- « George A Jr, vlk W E Foster (Inc), r 252 Ashby
- Moman David (c), sweeper, r 16 Euhree
- Momand B Marvin, clk R Siero, r 78 Walker
- Momment Morris (c), labr, r 172 Randolph
- Momom John H, lab Harper Bros, r Plaster bridge rd
- Monaghan Edward C, slsmn, r 48 E Merritts av
- « Mary F Miss, trained nurse, r 308 Rawson
- Monarch Mfg Co (W J, M W and F E Lowenstein), mfg chem 267 Edge-wood av
- « Overall Co. (W E & I Lipshultz) 223½ Marietta
- Moncrief D Edward, supt whse Cooledge & Sons, r 107 McLendon av
- « D Samuel, policeman, r 99 Fowler
- « Eliza (c), cook 402 N Boulevard, r rear same
- MONCRIEF FURNACE CO, S P Moncrief prop, designers, builders and installers of good heating plants and furnaces for all purposes 139 S Pryor Bell phone M 285. Atl 2877 (see page 58 and bottom lines)**
- « George H, boiler maker Sou Ry, r 345 S Boulevard
- « Guy, condr Sou Ry, r 274 Grant

BOOKHAMMER HAIR DRESSING PARLOR

Chiropody, Manicure, Massage and Scalp Treatment
 48 1-2 Whitehall Street Phones Main 214 and 215

**THE THIEL
DETECTIVE SERVICE
CO.**

OFFICES IN ALL
PRINCIPAL CITIES
OF UNITED STATES

CANADA AND MEXICO

PHONES
OFFICE IVY-4641
RES. W-5354

302
TRUST CO.
OF GA.
BLDG.

HOUSE PAINTERS

OUR WORK IS OUR BEST AD.

FRIDDELL BROS

107 N. PRYOR STREET
Opp. Candler Bldg. PHONE IVY 45

MONCRIEF

1242

- « James B, dentist 84 Peachtree R 509, r 23 Alta av
 - « Lillie (c), maid Calumet Apts, r 136 Auburn
 - « L Edmund, mfrs agt 10½ Auburn av R 46, r College Park, Ga
 - « Sallie (c), nurse, r 39 Daniel
 - « Stephen J, r 37 Grady pl
- MONCRIEF STEPHEN P**, prop Moncrief Furnace Co, r 56 Cleburne av
- « Susie M (c), lahdress, r 112 Fort
 - « William J, policeman, r 116 Ashby
 - « William M, stereotyper, r 42 York av
- Moncries James (c), labr, r 41 Hills av
- Mondue Nossue H (c) (Mondue Studio), r 160½ Auburn av
- « Studio (c), N H Mondue prop, 160½ Auburn av
- Money Edward L, r 453 Bass
- « Mattie Miss, helper Norris (Inc), r 453 Bass
- Mongeon Samuel, guard U S Penitentiary
- Monger Christopher, r 54 E Harris
- Monk Annie L Miss, slsldy Woolworth Co, r 480 Pulliam
- « C O, messngr Atl Gas Light So, r 48 Mills
 - « William P, car inspr Atl Terminal Co, r 48 Mills
 - « W Rufus, wrapper High's, r 48 Mills
- Monon Route, 817 3rd Natl Bnk Bldg
- Monroe Charles, driver Ga Ry & Power Co, r East Point, Ga
- « Edward E, machinist Sou Ry, r 1424 Marietta
 - « Henry S, billing dept, r 67 Dargan pl
 - « Herbert G, printer Atlanta Journal, r 378 Pulliam
 - « Homer F, mgr Grove Drug Co, r 275 Whitehall
 - « John C, condr Sou Ry, r 56 Doane
 - « J R, mach Atl Steel Co
 - « Lena (c), domestic, r 189-B Little
 - « Letha, widow Cornelius, r 378 Pulliam
 - « Margaret Miss, teacher Com High School, r 885 Ponce de Leon av
 - « Mary (c), maid 896 DeKalb ov, r 5
 - « Nathaniel (c), labr, bds 184 N Butler
 - « Thomas J, mgr The Grand Lake Co, r Majestic Hotel

Cable Piano Co

LARGEST SOUTHERN PIANO HOUSE
82-84 NORTH BROAD STREET

GREATEST VALUES OBTAINABLE
Mason & Hamlin, Conover, Cable, Kingsbury & Well-
ington Pianos, Carola Inner-Records, Euphonia Inner
Players, Victrolas, Victor Records, Sheet Music and
Musical Merchandise.

Phones: IVY 8700-8701-7297 Atlanta 073

- « Thomas P, helper Ga Ry & Pwr Co, r East Point, Ga
 - Monsalvate Edna Miss, r 553 Washington
 - « Mabel Miss, r 553 Washington
 - « Ynes, widow Ramon, Spanish teacher, r 553 Washington
- Montag Adolph, sec-treas Montag Bros, r 648-A Washington
- « Bros, S Montag pres, A Montag sec, paper mfrs 10 Nelson
 - « Edward, 1st v-pres Montag Bros, r 351 S Pryor
 - « Harold, student, r 24 Oakdale rd
 - « Helen Miss, r 24 Oakdale rd
 - « Sigmond, pres Montag Bros, r 24 Oakdale rd
 - « William, 2nd v-pres Montag Bros, r 489 Washington
- Montague A Fairfax, traffic chief Sou Bell Tel & Tel Co, r 34 E 3rd
- « Edgar B, traffic clk Am T & T Co, r 34 E 3rd
 - « Fairfax E, asst to 1st v-pres Bell Tel Co, r 34 E 3rd
 - « Harry J, mgr New South Bakery, r 254 Peoples
 - « Lloyd C, accountant 224 Grant Bldg, r 25 Seal pl
- Monteau Gustave, slsmn, bds 70 E Mitchell
- Montefiore Relief Assn, Leon Eplan pres, 90 Capitol av
- Monteith Robert A, accountant 1022 Candler Bldg, r 315 N Jackson
- Montessori Meth School, Mrs. A H Campbell prin, 286 W Peachtree
- Montgomery Annie M Miss, waitress Scoville Restaurant, r 35 Chapel
- « Arthur, gen mgr Atl Coca-Cola Co, r 234 Ponce de Leon av
 - « Ben (c), labr, r 26 East
 - « Benjamin F, clerk Montgomery & Moody, r Hapeville, Ga
 - « Cassius B (c), porter Foote & Davies Co, r 313 Fraser
 - « Charles (c), brick mason, r 383 W 3rd
 - « Charles D (Montgomery & Smith), r 197 W Peachtree
 - « Charles D Jr (Montgomery & MacKinnon), r 197 W Peachtree
 - « Ernest (c), porter, r 190 S McDaniel
 - « Eugene J, clk Atlanta Optical Co, r 116 Drewry
 - « Fannie Mrs, opr, r 226 E Fair
 - « George C (c), waiter, r 210 E Cain
 - « Harry B, brick mason, r 230 Chapel
 - « Harry C, prop Atlanta Optical Co, r 116 Drewry
 - « Harry P, clk F A Hardy, r 116 Drewry

SIGNS

Store Front Signs, Office and Window Lettering, Card
and Muslin Signs, Carved Wood and Electric Signs
Massengale Bulletin System 56 Edgewood Ave.
Phone IVY 8740

SHOP IN THE SOUTH
HARNES
FACTORY

Phone Main 163

130-132 Marietta St.

THE MOST
COMPLETE
GOLDIN'S

THIS IS THE 1916 ATLANTA CITY DIRECTORY

CHAS. WM. BERNHARDT

CONTRACTOR AND BUILDER

195 1-2 MARIETTA ST
Phone M 1692

WALTER BALLARD
OPTICAL COMPANY

MANUFACTURING
DISPENSING
REFRACTING
OPTICIANS

85 PEACHTREE ST
PHONE IVY 1173

THIS IS THE 1916 ATLANTA CITY DIRECTORY

MONTGOMERY

1243

- « Henry B, st car motorman, r 421 Central av
- « Hezekiah B, r 58 Rankin
- « Hope J, welder Atlanta Welding Co, r 279 W 10th
- « Hugh, clk A & W P R R, r 72 Dixie av
- « James (c), laborer, r 3 Benning Row
- « James, laborer, r 67 Wesley av
- « James L (c), labr Bradfield Regulator Co, r 13 Reid
- « James M, telephone clk, r 58 Rankin
- « James M B, patter nmkr, r 6 Snyder
- « Jeff J, opr, r 250 E Georgia av
- « John H, r 3 St Charles av
- « John H, clk Son Bell Tel Co, r Decatur, Ga
- « John S, farmer, r 46 W Hunter
- « J P, condr, r Kimball House
- « J H, teacher Boys High School, r 220 Peachtree
- « LaFayette, asst gen mgr Atl Coca-Cola Co, r 234 Ponce de Leon av
- « Lawson T, machine hand N C & St L R R, r 35 Chapel
- « L O, condr, r Kimball House
- « Margaret C Mrs, steno Standard Oil Co, r 58 Rankin
- « Marian (c), housekpr, r 372 Richardson
- « Molly (c), laundress, r 270 Martin
- « Nicholas D, lunches 232 Greensferry av, r 46 W Hunter
- « Ophelia G, widow John H, r 202 Luckie
- « Ora Miss, smstrs V & J Bowie, r East Point
- « Preston, weaver, r 72 Estoria
- « Ralph, clk Beck & Gregg Hdw Co, r 181 S Pryor
- « Richard C, trav slsmn Walthour & Hood Co, r 499 Ponce de Leon av
- « Rufus (c), helper Odom Bros, r 31 Houston
- « Thomas J, meter reader Water Dept, r 361 Glennwood av
- « Thomas W, clk, r 25 Maude
- « William, asst tkt agt L & N R R, r 331 Ponce de Leon av
- « William (c), orderly Battle Hill Sanatorium, r same
- « W Hoyt, (Montgomery & Moody), r 543 Lee
- « Willie (c), porter Lester Book & Stationery Co, r 123 E Harris

NEW SOUTH RUBBER COMPANY

General Southern Distributors

249 PEACHTREE ST
Rubber Tires and Accessories
for Every Service.
Phone Ivy 4564 Atl. 497
"MILES CHEAPER"

QUAKER TIRES

- « & MacKinnon (C D M Jr, D T MacK), lawyers 1713 Hurt bldg
- « & Moody (W H Montgomery, E P Moody), groceries 543 Lee

MONTGOMERY & SMITH (C D Montgomery, Paul C Smith), fire ins

- 511 Empire Bldg
- Montrose James, clk P Poolos
- « Memis, tailor, r 27 Belmont av
- Moody Allen D, fireman Sou Ry, r Inman Yards
- « Andrew W (c), carp, r 266 Terry
- « Anna (c), domestic, r 86 Grove
- « Anthony (c), r 35 Brown
- « Arthur B, steward Winecoff Hotel, r same
- « Charles W, died July 5, 1915, ager 51, r 683 Edgewood av
- « Edward A, prop Bellwood Pharmacy, r 91 Orange
- « Elizabeth Miss, trained nurse 25 Porter pl, r same
- « Emma (c), laundress, r 8 Lyons av
- « Ezra P, (Montgomery & Moody), r Campbellton rd
- « Fanis (c), labr Hirsh & Spitz, r 46 Bush
- « Henry B, clerk Atl Joint Termi, r 59 W Ontario av
- « Henry C, oiler, r 52 Cairo
- « Helen M, widow William R, r 259 Juniper
- « Hubert L, flagman, r 59 W Ontario av
- « John H, helper Ga Ry & Power Co, r 345 Whitehall
- « John T, slsmn Atlanta Dental Supply Co, 870 Peachtree
- « Joseph N, press Atl Discount Co, r 36 E Kimball
- « Lee (c), labr Bell Tel Co
- « Lula C (c), nurse, r 647 N Ashby
- « Martha G, widow Charles W, r 130 E 8th
- « Mattie A, widow John B, r 6 Rosser
- « Nancy J Mrs, trimmer Robinson Shirt Co, r 114 Simpson
- « Pearl Mrs, r 599-A Marietta
- « Robert E, collr Ed Matthews & Co, r 71 Whitehall Ter
- « Samuel (c), laborer, r 107-A Currier
- « Stewart (c), labr Murray Co
- « Thomas G, supt Cooper & Day, r 72 Walton
- « Tommie L (c), teacher, r 647 N Ashby

INSURANCE PROTECTION

FOR
Auto
Burglary
Liability
Health
Accident
Fire

Maximum Protection at
Minimum Cost

General Accident, Fire
and Life Assurance
Corporation, Ltd.

H. C. GEIGER, Gen. Agt
307 Trust Co. of Ga. Bldg

Phone Ivy 5158



THE BARRETT CO. Tarvia

Roofing and Paving Materials Office and Warehouse
292 Marietta St
COAL TAR, CREOSOTE OIL, PITCH, PAINTS, ROOFINGS. Telephone M 2144

6th
METAL
WELDING CO.
 AUTOGENOUS WELDING
 CAST IRON AND ALL METALS
 AUTO MACHINERY MACHINE PARTS WELDED
 Phone M. 3013 - 179 S. Forsyth St.

GOOD LUMBER AND ANYTHING THAT
 Can be Made From it
S. A. WILLIAMS LUMBER CO. Office & Mill: 254 Elliott. Both Phones
 328

- MOODY** 1244
 « T Edward, labr, r 6 Rosser
 « W M., night watchman Ansley Hotel
 Moon Alexander O, br mgr L W Rogers, r 419 Luckie
 « Alleen T Miss, div inst Sou Bell Tel Co, r 25 E 9th
 « Alice, widow James, waitress, rms 104 Ivy
 « Anna E Miss, clk Pictorial Review Co, r 419 Luckie
 « Andrew M, slsmn Fulton Market Co, r Adamsville, Ga
 « Batty E, city detective, r 163 McLendon av
 « Bertha (c), cook 524 Spring, r rear same
 « Capitola Miss, steno Powers & Castleton, r 419 Luckie
 « Charles (c), labr S A L Ry,
 « Charles (c), porter Sou Ry Bldg
 « Charles A (c), janitor, r 317 Chapel
 « Charles M (Moon & Candler), r 25 E 9th
 « Claud E, clk Sprayberry & Edge, r Adamsville, Ga
 « Clinton (c), driver I H Oppenheim, r 196 Butler
 « Cora L Mrs, r 144 Walton
 « Curry H, slsmn Am Can Co, r 25 E 9th
 « Dannah S, clk Foote & Davies Co, r 100 Greensferry av
 « Elizabeth Miss, milliner, r 419 Luckie
 « Elza (c), laborer General Elec Co, r Thomasville, Ga
 « Frank E, painter, r 52 Curran
 « F, sawmkr Murray Co
 « George, r 100 W Fair
 « George (c), janitor Atlanta Trust bldg, r 30 Lampkin
 « George, teamster Dept Public Wks, r Roseland camp
 « George W, r 82 Tennelle
 « Golden (c), porter Norton Vulcanizing & Fire Co, r 359 Fraser
 « Gordi, widow Carlton, opr Enterprise Mfg Co, r 59 Dill av
 « Grover C, r 41 Carnegie way
 « Harvey A, car inspector, r 330 Hemphill av
 « Henry, driver, r 291-B Piedmont av
 « Henry T, slsmn Crumley-Sharp Hdw Co, r Decatur, Ga
 « Hiram L, waiter G K Hanjaras, r 233½ Houston

**We Move
 and Store**

**We Pack
 and Ship**

**PAISLEY
 Transfer &
 Storage
 Company**

J. A. PAISLEY
 Manager

**We Employ only
 Experienced
 White
 Help**

Office and
 Warehouse

23 Peters St.

Bell M 2558

Atlanta 5314

POWER FOR EVERY PURPOSE
 Georgia Railway & Power Co.

- « Homer C, car inspector, r Center Hill
 « James (c), butler 192 Myrtle
 « James L, carp 358 Highland av, r 78 Lake av
 « James T, st car conductor, r 107 Piedmont av
 « John (c), fireman, bds 255 Auburn av
 « John (c), driver Oppenheim Cigar Co, r 272 Edgewood av
 « John A, clerk, r 370 Waldo
 « John H (c), drayman Bird-Wilcox Co (Inc), r 24 Hill
 « John L, lawyer, r 25 E 9th
 « John T, clerk, r 97 W Baker
 « Julius (c), janitor Y M C A, r 317 Chapel
 « Laura (c), laundress, r 95 Robbins
 « Leah Mrs, steno Hightower Hdw Co, r 97 W Baker
 « Luke P, steel worker Atl Steel Co, r 350 W 14th
 « Luther (c), helper W A Moon, r 9 Solomon
 « Luther F, agt Ind L & H Ins Co, r 163 Jett
 « Luther H, butcher, r 107 Powers
 « L A, barber C J Cofer & Bros
 « Major (c), r 484 S McDaniel
 « Mealie (c), laundress, r 5 Thompsons al
 « Monroe (c), inspr N C & St L Ry
 « Nina Mrs, cashier 66 Whitehall, r 381 N Jackson
 « Ollie (c), laborer, r 128 Hilliard
 « Pearl (c), laundress, r 30 Lampkin
 « Pearl (c), laundress, r 159 East av
 « Philip (c), porter C W Crankshaw, r 102-A Lawshe
 « P Leonidas Dr, 1008 Atl Natl Bk bldg, r 366 Washington
 « Robert, barber, r 434 Luckie
 « Robert T, shoes 29 W Mitchell, r 218 Grant
 « Robert W, mgr Coggins Marble Co, r 381 N Jackson
 « Rosa (c), clerk Edgewood Drug Store, r 304 S Mayson av
 « Rufus, laborer A Tufts
 « Samuel (c), butler B H Jones, r rear 1 Crescent av
 « Susie C Mrs, r 33 Killian
 « Thomas (c), drayman, r 53 Delbridge

**Sewer and Drain Pipe, Metal Lath, Fire Brick,
 Lime, Cement, Plaster and Terra Cotta Ware**

Ivy 483
 Main 923

SCIPLE SONS
 1101-23 THIRD NATIONAL BANK BLDG.

Atl. 203
 Atl. 285

THIS IS THE 1916 ATLANTA CITY DIRECTORY

FE INSURANCE COMPANY OF VIRGINIA

ORGANIZED 1871, RICHMOND, VA.

A. W. JACKSON, General Agent

Office 1032-1033 Healey Bldg.

Atlanta, Ga.

Issues the Most Approved Forms of Life Insurance Contracts from \$1,000.00 to \$50,000.00 with Premiums Payable QUARTERLY, SEMI-ANNUALLY and ANNUALLY

DAYLIS
Office Equipment
CO.
1 S. BROAD ST.
PHONE M. 241

MOON

1245

- « Thomas J, flusher Sanitary Dept, r 33 Gresham
- « Vernon T, sawmkr Murray Co, r 23 Bennett
- « William (c), porter, r 36 Fraser
- « William W, st car conductor, r Butler St Barn
- « Wiley W, cabinetmkr, r 23 Bennett
- « & Candler (C M Moon, G S Candler), 924 Healey bldg
- Mooney Charles, fireman Sou Ry, r Inman Yards
- « Deuward S, contractor, r 50 E 12th
- « George M, flagman Sou Ry, r 671 Gordon
- « James E, engineer Sou Ry, r 181 Bass
- « James H, switchman, r 15 Clay
- « John, watchman Sou Ry, r 699 E Fair
- « John H, carpenter, r 699 E Fair
- « John L, fireman, r 110 Elbert
- « John S, fireman Sou Ry, r 23 Longley av
- « L Urial, messngr Postal Tel Co, r 496 Decatur
- « Opal T, blacksmith, r 1174 E Fair
- « Rex B, dept mgr Cliff C Hatcher Ins Agcy, r 69 Elmyra
- « Walter, usher, r 498 Decatur
- « Walter S, steno C C Hatcher Agcy, r 700 Gordon
- « Walter T, conductor Sou Ry, r 700 Gordon
- Moor George W (G W Moor & Co), r Peachtree rd
- « George W & Co (Geo W and John F), grocers, Peachtree rd
- « Henry H, clerk Amer Warp Drawing Mach Co, r 517 Hurt bldg
- « John F (G W Moor & Co), r Peachtree rd
- « William H, clothing 62 W Mitchell, r 100 Gordon
- Moore Abe (c), laborer Bradfield Regulator Co, r 220 Fraser
- « Abraham (c), laborer, r 97 Haynes
- « Ada N Mrs, r 54 W Peachtree pl
- « Ada O (c), teacher Virginia Av School, r 192 N Boulevard
- « Addie (c), cook, r rear 43 N Whitefoord av
- « Albert (c), laborer, r 288 Garibaldi
- « Albert L, clerk N C & St L Ry, r Inman Yards
- « Albert M, died Oct 8, 1915, aged 35, r 616 S Pryor

THIS IS THE 1916 ATLANTA CITY DIRECTORY

Talk to THOMAS & THOMAS ABOUT INSURANCE

YOUR GROCER SELLS

Uncle Sam Bread

Ask For It
It's Always Good
You Can Depend on it.

- « Alice Miss, clerk, r 30 E Merritts av
- « Alice R, widow George W, r 30 E Merritts av
- « Allan A, r 124 E North av
- « Allison M, cabinet mkr Willingham-Tift Lbr Co, r 23 Howell pl
- « Alma E Miss, steno Sou School Bk Dep, r 28 Plum
- « Amanda J, widow Frederick A, r 54 The Prado
- « Andrew, r 487 Spring
- « Andrew, r 169 N Whitefoord av
- « Andrew D, clerk, r 95 Luckle
- « Angeline (c), laundress, r 77 Hilliard
- « Anna, widow John, packer, r 58 Formwalt
- « Annie (c), laundress, r 257 Martin
- « Annie (c), scrubwoman, r 170 Gilmer
- « Annie L (c), maid, r 220 Fraser
- « Arthur E, shipg clerk C J Kamper, r 118 W Pine
- « Arthur W, sta engineer, r 28 Plum
- « Augustus M, supt eqpmt Ga Ry & P Co, r 490 S Pryor
- « B Augustus, carpenter G A Clayton, r 56 E Ontario av
- « Belma, widow Robert C, r 333 Greenwood av
- « Benjamin (c), chauffeur Atl Baggage & Cab Co, r 25 Terry
- « Berrien N, sls agt Allis-Chalmers Mfg Co, r 79 Greenwood av
- « Berry M, sta engineer, r 10 E Ashland av
- « Bessie Miss, helper Norris (Inc), r East Point, Ga
- « Blakely, clerk, r 612 N Boulevard
- « Boyd, messenger Postal Tel Co, r 81 S Jackson
- « Building, 65 1/2 Walton
- « Building No 2, 10 1/2 Auburn av
- « Burton, orderly Grady Hosptal, r 244 W Mitchell
- « Carl, clerk, bds 107 Marietta
- « Caroline Miss, asst Carnegie Library, r 12 W 17th
- « Carrie Miss, saleslady Kress, r 98 Delta pl
- « Carrie L (c), maid, r 220 Fraser
- « Collie (c), r 218 Smith
- « Charles (c), fireman, r 103 Lindsay
- « Charles (c), laborer, r 30 Fortune

ATLANTIC LIFE INSURANCE CO.

OF
Richmond, Va.
Phone Ivy 8526
HEALEY BLDG.

E. A. Bostrom Mfg. Company SPECIAL TOOLS
ROAD BUILDERS LEVELS AND TRANSITS
290 Edgewood Ave. Phone Ivy 4285

PERRYMAN-BURSON Co.
 TRUSSES, RUBBER GOODS
 SURGICAL INSTRUMENTS
 HOSPITAL SUPPLIES

109 N. PRYOR ST.
 OPP
 CANDLER BLDG.

Ivy
 4434

Quick Relief for Stomach, Kidney, Liver, Bladder Trouble, and Rheumatism.

24 S. Broad St. Phone M 2512

ALKALINA
 MINERAL WATER

WAGONS, DRAYS, CARTS, BUGGIES, RUBBER TIRES E. D. CRANE CO.
 DITCHERS AND GRINDERS 53 S. Broad St. Phone M. 2942

MOORE

1246

- « Charles (c), laborer Atlanta Milling Co, r 98 Fraser
- « Charles A, mgr Kibler & Long, r Brown Mill rd
- « Charles E, conductor Sou Ry, r 553 Central av
- « Charles F, clerk Dinkins-Davison Hdw Co, r 200 Lee
- « Charles J (Moore & Moore), r 208 W Peachtree
- « Charles W, florist Dahl's Greenhouse 370 Forrest av, r 17 Wood
- « Claire J (c), seamstress, r 10 Packard
- « Claude, trimmer Atl Auto Top Trim Co, r 82 Jones av
- « Claudie B Miss, folder Townley & Co, r 52 Indiana av
- « Clifford Miss, cashier, r 7 McAfee
- « Clifford (c), laborer, r 7 Thurmond
- « Clyde W, meter rpr Atl Waterwks, r 29 Gresham
- « Cornelius (c), porter State Capitol, r 64 Yonge
- « Crawford (c), laborer, r 242 Garibaldi
- « C, laborer General Pipe & Fndry Co
- « C (c), laborer Dowman-Dozier, r 61 Matthews
- « C J, clerk N C & St L Ry, r 139 Spring
- « Daniel B, slsmn Kibler & Long, r 97 Capitol sq
- « David J, leverman, r 616 S Pryor
- « David P, clothes presser 128 Edgewood av, r 160 Courtland
- « Della (c), domestic, r 192 N Boulevard
- « Dillard Y, slsmn C I Branam, r 7 Mauldin
- « Earl (c), laborer Ga Ry & P Co, r 452 Smith

MOORE EARLE H.

(John L Moore & Sons), r 158 Peachtree cir

- « Earnest (c), laborer Porter Fert Co
- « Edward (c), car cleaner N C & St L Ry
- « Edward (c), laborer, r 54 Gemunden
- « Edward O, clk Expo Cotton Mills Store, r 41 Ponders av
- « Edward P, r 184 Cameron av
- « Edwin A, died July 30, 1915, aged 27, r 451 Pulliam
- « Ellie A Mrs, meats 68 W Pine, r 158 W Pine
- « Elmo, carrier P O, r Ormewood Pk, R F D No 3
- « Emma, widow Earl, steno, r 178 N Whitefoord av
- « Emma Miss, slsldy R T Moon, r 699 S Pryor

FOR THE BEST IN GROCERIES Call KAMPER'S, Ivy 5000 494 Peachtree Street

- « Ernest L, laborer Sou Ry, r Inman Yards
- « Ernest V, real estate, r 319 Ponce de Leon av
- « Ethel (c), laundress, r 117 N Ashby
- « Ethel Miss, trained nurse 25 Porter pl, r same
- « Ethel E Miss, teacher Mt Vernon School, r 124 E North av
- « Eugene A, dry goods 131 Forrest av, r 283 Grant
- « Eugene B (Sanitary Market Co), r 96 Mayson av
- « Eula Miss, bkkpr, r 56 W Baker
- « Fannie, widow Peter H, r 330 W North av
- « Fannie, laundress, r 32 Rawson
- « Fannie A, widow Benjamin T, bds 999 Gordon rd
- « Flora Miss, milliner Regenstein, r 117 Bryan
- « Francis Mrs, steno, r 400 Central av
- « Frank (c), brickmason, r 126½ Howell
- « Frank E, switchman, r 24 Lake av
- « Frank G, floormgr Keely Co, r Ormewood Pk
- « Garrie W (c), probation officer Juvenile Court, r 41 Leonard
- « Garvin, clerk F A Hardy, r East Lake
- « George (c), butler, r rear 52 Fairview rd
- « George (c), driver T & C Furn Co, r 17 Tyler
- « George (c), laborer, r 37 Brandon

MOORE GEORGE, mnfr ice cream 68 Central av, soda fountain and cigars 72 Central av, r 57½ Irwin

- « George C, r 147 Logan
- « George E, driver, r McDonough rd
- « George I, fireman Sou Ry, r Inman Yards
- « **MOORE GEORGE P**, real estate 10 Auburn av, r 855 Peachtree
- « George R, dentist 822 Healey bldg, r 15 W Harris
- « George W, baker New South Bakery, r 59 Belmont av
- « George W, repairer, r 222 W Fair
- « Georgie, widow James, r 3 Snyder
- « Gilbert (c), porter D Goldin, r 124 Hilliard
- « Glenn, helper Phoenix Planing Mill
- « Grover, car repairer Sou Ry, r 1308 Marietta
- « Gussie Mrs, r 586 Gordon

FREE A Silk-Lisle pair of "NOTASEME" hose for man or woman, to every person buying a pair of shoes and saying they saw this advertisement. 18 years in Atlanta selling Good Shoes
JOHN LOW SMITH 18 W. MITCHELL ST.

THIS IS THE 1916 ATLANTA CITY DIRECTORY

Lowest Mortality for 51 Years
PROVIDENT LIFE & TRUST CO., of Philadelphia
WALLACE W. DANIEL, Genl. Agt. 3rd Floor Connally Bldg. Phone M 1986

BEAULLIEU & APPLEWHITE
BUILDING SUPPLIES
Metal Weather Strips for Doors and Windows, to Save Cool and Keep out the Cold Weather.
1317-3rd NATL. BANK BLDG
TRY 1754

MOORE

1247

- « Guy, clerk, r 326 E Georgia av
- « Guy A, teacher Boys High School, r 173 Ashby
- « G W, laborer Atl Steel Co
- « Hallie (c), laundress, r 86 James
- « **MOORE HAROLD E.** (J L Moore & Sons), r 158 Peachtree Cir
- « Harry, grocer 60 Lee, r 357 Glenwood av
- « Harry B, electrician Gate City Electric Co
- « Harry C, chemist Armour Fertz Wks, r 92 Vedado way
- « Harry T, sec Atlanta Freight Bureau, r 359 Gordon
- « Harry H, operator, r 98 Delta pl
- « Hattie (c), domestic, r 122-B Hilliard
- « Hattie (c), laundress, r 116 N Butler
- « Henry (c), carrier P O, r 79 Jephtha
- « Henry (c), laborer, r 154 E Harris
- « Henry B, r 393 Woodward av
- « Henry B, night watchman, r 380 Glenwood av
- « Henry C, delivery boy Daniel Bros, r 378 Smith
- « Henry K, laborer, r 50 Rawson
- « Henry T, machinist, r 16 English av
- « Herman R, student, bds 315 Courtland
- « Homer, salesman, r 475 N Boulevard
- « Horace B, asst mgr Amer Soda Fmtn Co, r Hotel Marion
- « Howard H, dairyman, Screven, r same
- « Hudson (Moore & Pomeroy), r 2610 Peachtree rd
- « Hudson (c), stableman Atl Gas Lt Co, r 3 Bishop al
- « H Clay, steam plant eqmpt 1503 Healey bldg, r East Lake
- « James, laborer A Tufts
- « James (c), laborer, r 71-A N McDaniel
- « James (c), laborer, r 383-A Wylie
- « James (c), porter, r 53 Henry
- « James A, clo renovator 548 Decatur, r 219 Irwin
- « James A, trav salesman, r 20 Summitt av
- « James A, st car conductor, r 1326 DeKalb av
- « James B, creditman Cluett, Peabody & Co, r 181 Candler

THE

AND BAG FACTORY
ATLANTA TRUNK

CARRIES THE

LARGEST

AND

MOST UP TO DATE

ASSORTMENT

TRUNKS,

BAGS and

SUIT

CASES

IN ATLANTA

92 Whitehall St.

PHONE M 466

BARFIELD

Atlanta's Newest and
 Most Sanitary Fish
 Market



COMPANY

41 E. ALABAMA ST.
 Phone M 1335
 Atlanta 1113

- « James E (c), agt Pilgrim H & L Ins Co, r 106 Campbellton rd
- « James H, clerk Atl Joint Term, r 42 Williams
- « James H, coal etc 227 S McDaniel, r 27 E Georgia av
- « James L, lawyer 1107 Atl Natl Bk bldg, r 334 Courtland
- « James L, shoemkr, r 326 E Georgia av
- « James M, grocer 209 Whitehall, r 195 Cleburne av
- « James M, with Bell Tel Co, r Bolton, Ga
- « James N, r 124 E North av
- « James N Jr, r 124 E North av
- « James P, clerk A & W P Ry, r 405 Edgewood av
- « James R Jr, foreman, r 137 Richardson
- « James R, brickmason, r McDonough rd
- « James T, collr Mason Bros, r Center Hill
- « James W, shoemkr 199 Whitehall, r 281 Highland av
- « James W, carpenter, r 570 Edgewood av
- « Janie (c), laundress, r 199 Clarke
- « Janie, maid Winecoff Hotel, r 206 E Cain
- « Jere A Rev, pastor Harris St Presby Ch, r 153 Spring
- « Jerome R (Evins & Moore), r 859 W Peachtree
- « Jerry A (c), porter Central Bk & Tr Corp, r 258 Williams
- « Jesse (c), laborer Sanitary Dept, r 31 May
- « Jesse L (Moore & Moore), r Marietta, Ga
- « Jesse W S, nightwatchman, r 13 W Hardie, Kirkwood
- « Joel J, cashier Son Cotton Oil Co, r Martinique apts
- « John (c), driver Jones-Kennedy Furr Co, r 56 Yonge
- « John, foreman W L Traynham, r 22 E Ashland av
- « John (c), laborer S A L Ry
- « John (c), waiter Leland Hotel
- « John A, r 262 State
- « John B, flagman, r 222 W Fair
- « John B, mechanic, r 31 E Merritts av
- « John C, steno Pratt E & M Co, r 296 Myrtle
- « John C, trav slsmn, r 113 Ponce de Leon pl
- « John D carpenter r College Park
- « John H (c), porter Pullman Co, r 54 Parker

Earl & Wilson Shirts and Collars

Daniel Bros. Co. 45 - 47 - 49 Peachtree Street

THIS IS THE 1916 ATLANTA CITY DIRECTORY

STORAGE
SKINNER BROS.
 TRANSFER and
STORAGE CO.

Household Goods,
 Pianos,
 Packing and
 Shipping

165
 WALTON
 ST.

MARK NABORS & CO.
MOTOR TRUCK SPECIALISTS ⁵⁰⁶ **WHITEHALL** Phone M 529

1248

MOORE JOHN L., (J L Moore & Sons), r 158 Peachtree cir
MOORE JOHN L & SONS, (John L, Earle H and Harold E), opticians,
 mfrs and dealers in optical and photographic goods, supplies, etc,
 wholesale dept 14 1/2 Auburn av, phone Ivy 3743, retail store 42 N
 Broad, phone Ivy 2744 (see cards Business Dept)

- « John M, farmer, r N Boulevard
- « John P, demonstrator, r 4 Kennesaw av
- « John S, foreman, r 22 E Ashland av
- « John T, clerk E Friedman, r 334 Wylie
- « John W (Moore & Branch), r 560 W Peachtree
- « John W, foreman 541 Peachtree, r 237 Ponce de Leon av
- « John W, machine hand Amer Can Co, r 79 S Moreland av
- « John W, soda disp E H Cone (Inc), r 26 Capitol pl
- « Joseph, engineer Sou Ry
- « Judge (c), laborer r 227 Wylie
- « Julia (c) laundress r 18 Newton
- « Julius laborer SA L Ry
- « J C carpenter rms 66 W Peachtree
- « J Dirl, mach hand Amer Can Co, r 29 Dalney
- « J Dora Miss, slsldy, r 23 Howell pl
- « J Edward, express messenger, r 529 Woodward av
- « J Gordon, pianist, r 11 S Gordon
- « J Linton, supt Bostrom-Brady Mfg Co, r 198 McDonough, Decatur
- « J Pirl, car filler Plintsch Compressing Co, r Mayson and Turner rd
- « J Oscar, real estate, r 6 E Ontario av
- « J R, mattressmkr Metzger Mattress Co, r 117 Julian
- « J Thomas, asst sou agt Lorain Steel Co, r 599 N Boulevard
- « Katherine M Miss, steno Burroughs Add Mach Co, r 291 Rawson
- « Kathleen Miss, saleslady L Grossmon, r 340 N Boulevard
- « Katie Mrs, r 45 Williams
- « King (c), porter Atl Leather Co, r 78 Chestnut av
- « Lawrence H, salesman Atl Plow Co, r 151 Linwood av
- « Lee J, engineer Sou Ry, r 156 Venable
- « Leland C, bldg contractor 86 Hardee, r same

DEPARTMENT
STORE

Phone M 1061

Highs

GROCERY
DEPARTMENT

Phone M 1064 to 1069

- « Lemmie (c), helper W A Brown, r 37 Brandon
- « Leona (c), cook, r 215 Beckwith
- « Lena (c), laundress, r 220 Fraser
- « Lena Mrs, proof reader, bds 107 Marietta
- « Lena B Miss, steno Bell Tel Co, r Brown Mill rd
- « Leonard E, bkpr G B Allen & Co, r 39 W* Peachtree pl
- « Leonora, widow Aubrey, nurse Wesley Mem Hosp, r 117 Bryan
- « Lida H Miss, teacher Fair St School, r 124 E North av
- « Lilla J, widow Samuel, bds 280 East av
- « Lillian Mrs, clerk Nunnally Co, r 95 E Ellis
- « Lillie (c), maid, r 120 Chapel
- « Lizzie (c), maid, r 27 Gartrell
- « Lloyd, machine hand Amer Can Co, r 29 Dalney
- « Lottie Miss, slsldy M Rich, r 291 Rawson
- « Louis, press feeder Lester Book & Sta Co, r 326 E Georgia av
- « Louis P, draftsman W C Spiker, r 169 N Whitefoord av
- « Lucile Miss, helper Norris (Inc), r East Point, Ga
- « Lucile (c), laundress, r 247 E Glenn
- « Lula (c), laundress, r 18 Welch
- « Lula W, cook Winecoff Hotel, r 116 Auburn av
- « Luther C, elev opr Atl Natl Bk bldg, r 200 W Pine
- « L Arthur, trav salesman, r 22 Boulevard pl
- « L C, fireman Sou Ry, r 616 S Pryor
- « L F, laborer Georgia Car & Locomotive Co
- « Mack (c), laborer Schoen Bros
- « Maggie (c), cook, r 232 N Butler
- « Maggie (c), cook 424 Washington, r rear same
- « Maggie Miss, operator Novelty Hat Mfg Co, r 79 Trinity av
- « Major (c), gardener, r 28 Reed
- « Malcolm S, clerk R M S, r 28 Argard av
- « Mandy (c), laundress, r 49 1/2 Kuhrt
- « Margaret P, widow Augustus, r 161 Mary
- « Marion (c), driver, r 180 Markham
- « Martha (c), laundress, r 106-A Robbins
- « Martha (c), laundress, r 128 Terry

TYPEWRITERS RENTED **4 Months for \$5**
 Phone Main 2526
AMERICAN WRITING MACHINE CO., 48 N. Pryor St.

THIS IS THE 1916 ATLANTA CITY DIRECTORY

CALL IYVY
182 WACK-SIGHS 3412
 MARIETTA

CARTER ELECTRIC CO.

72 N. BROAD ST.

Phone Ivy 5686
Atlanta Phone 3271

ELECTRIC AND GAS
FIXTURES AND SUPPLIES

BESSIE ANDERSON

MULTIGRAPHING

PUBLIC
STENOGRAPHER

825

Atlanta Nat'l
Bank Bldg.

Phone

1956

MOORE

1249

- « Martha E, widow Virgll, r 7 College
- « Mary (c), cook, r 37-A Brandon
- « Mary (c), laundress, r 296 Greensferry av
- « Mary (c), laundress, r 210 Lansing
- « Mary (c), laundress, r 68 Mayes
- « Mary Mrs, machine operator, r 157 Walton
- « Mary B (c) teacher Sou Atlanta School r 192 N Boulevard
- « Mary C Miss teacher Girls High School, r 436 Peachtree
- « Mary E, widow I D, r 24 Bryan
- « Mary E Mrs, smstrs Robinson Shirt Co, r 157 Walton
- « Mary E Miss, trained nurse, r 56 W Baker
- « Mary L (c), matron Carter's Old Folks Home
- « Mattie (c), laundress, r ear 57 Hilliard
- « Mattie Miss, steno Atl Auto Top Trim Co
- « Mattie L, widow J Erwin, textile worker, r 165 Echo
- « Melvin (c), chauffeur W L Moore
- « Memorial Presbyterian Church, Rev G R Buford pastor, 231 Luckie
- « Milton K, machinist, r Inman Yards
- « Minnie Miss, boxmkr, r 161 Mary
- « Minor (c), laborer A Tufts, r 14 Gospero
- « Montine Miss, r 326 E Georgia av
- « Mose (c), laborer W J Stoddard, r 25 Towns
- « Nannie Miss, clerk, r 30 E Merritts av
- « Nannie A, widow George A, mach opr L & L Mfg Co, r 300 State
- « Napoleon (c), porter, r 103-A Randolph
- « Nellie Miss, r 161 Mary
- « Nettle (c), wks K Koplin, r 374 Stewart av
- « Newton (c), chauffeur, r 29 Vernon pl
- « Nicholas A, grocer 127 Richardson, r same
- « Osear (c), porter Davison-Paxon Co, r 56 Dorothy av
- « Ossie L (c), teacher Public Schools, r 192 N Boulevard
- « Otis (c), laborer, r 62 Henry
- « Otis L, paperhanger Gray & Haley, r 153 Elizabeth
- « Owen S, bill clerk, r 196 McLendon av

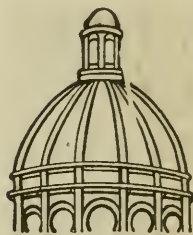

Dry

Clean

and WASH

AT THE

Capital City

YOU WILL LIKE IT

130

Whitehall St.

5

Phones

M. 1050

CENTRAL BANK & TRUST CORPORATION

PAYS 4% ON SAVINGS
5 MILLION DOLLARS RESOURCES

- « Ozie L, carpenter Sou Ry, r 6 Carr
- « Park H, clerk Atlanta Joint Term, r Decatur
- « Patrick, architect, r 169 N Whitefoord av
- « Peggie (c), cook, r 29 Vernon pl
- « Philip B, engineer Sou Ry, r 174 S Pryor
- « Pierce, mach opr, r 117 Julian
- « Pierce, tinner, r 68 Bellwood av
- « Pitt, solderer Amer Can Co, r 210 W Pine
- « Ralph, laborer, r 22 Boulevard pl
- « Ralph D, grocer East Point, Ga
- « Ralph R, clerk H G Hastings & Co, r R F D No 5
- « Raymond, clerk Mitchell Drug Co, bds 78 S Jackson
- « Reuben (c), janitor Ivy St School, r 27 Logan
- « Richard, sec Atlanta Club, r 73 Gordon
- « Richard (c), teamster, r 21 Reed
- « Robert, beveler, r 68 Bellwood av
- « Robert (c), butler 56 Fairview rd, r 116 Harris
- « Robert (c), cook, r 27 Gartrell
- « Robert (c), janitor Ivy St School, r 152 Connally
- « Robert (c), porter, r 29 Vernon pl
- « Robert, stitcher, r 117 Julian
- « Robert & Co (N Y), S C Baker mgr, cotton 1010 4th Natl Bk bldg
- « Robt F, insurance Sou St Life Ins Co, r 24 E 8th
- « Robt J, collr Peoples Furniture Co, r 24 Bryan
- « Robert T Jr, clerk Atlanta Joint Term, r Decatur, Ga
- « Romeo O, messenger 218 Sou Ry bldg, r 102 Cooper
- « Ross B, printing 169 Whitehall, bds 56 Garnett
- « Roy B, grinder J L Moore & Sons, r 36 Mayson av
- « Roy T, planer, r 98 Delta pl
- « Ruby Miss, sisidy F O Watson Co, r 79 Trinity av
- « Rufus S, clerk S A L Ry, r Howell Mill rd
- « Ruth (c), laundress, r 58 Kennesaw al
- « Sallie (c), maid, r 244 W Mitchell
- « Samuel (c), 3rd cook Imperial Hotel, r 88½ Bell
- « Samuel (c), plumber, r 42 Rawson

LUMBER

Every Kind, Any Quantity

S. A. WILLIAMS LUMBER CO.

254 ELLIOTT STREET BOTH PHONES M. 328

THIS IS THE 1916 ATLANTA CITY DIRECTORY

FOLSOM'S
FIRE PROOF
STEAM HEATED
GARAGE
 COR.
AND CONE
JAMES ST
 PHONE
 IVY
 1476

WALL PAPER

HIGH CLASS INTERIOR DECORATIONS

PHONE IVY 459
 107 N. PRYOR ST. Opp. Candler Bldg.
FRIDDELL BROTHERS

MOORE

1250

- « Samuel B, clerk T F Moore, r 612 N Boulevard
- « Sanford W, st car motorman, r 28 Plum
- « Sarah A, widow John D, r 151 La France
- « Sarah M, widow James A, r 182 Holderness
- « Sarah M, widow Silas T, r 438 E Fair
- « Seborn (c), porter, r 83 W Linden av
- « Shaley, bundle wrapper Trio Lndry Co, r Bolton, Ga
- « Sophie (c), laundress, r 337 Smith
- « Spencer (c), laborer, r 52 Ella
- « Spurgeon, patternmkr, r 294 W 14th
- « Stella L Miss, steno A & W P Ry, r 151 Linwood av
- « Susie (c), maid, r 335 Piedmont av
- « Susie (c), laundress, r 313 Sunset av
- « Theodore M, collr Williams-Thompson Co, r 94 Washington
- « Thomas, carpenter, r 73 Williams
- « Thomas (c), laborer, r 25 Hammock pl
- « Thomas (c), porter S Brodtkin, rms 3 Cravens
- « Thomas A, shoemkr, r 281 Highland av
- « Thomas C, fireman, r 616 S Pryor
- « Thomas C, wire drawer, r 3 Snyder
- « Thomas D, clerk, r 445 Courtland
- « Thomas F, grocer 325 E North av, r 45 Vedado way
- « Thomas R, flagman Sou Ry, r 84 Cooper
- « Thomas W, dept mgr General Electric Co, r Bolton, Ga
- « Tollie K, ticket clerk Union Depot, r 26 Gordon pl
- « T Duward, r 445 Courtland
- « Victor A, pres V A Moore & Co, r Chamblee, Ga
- « Virlyn B, lawyer 703 Empire bldg, r Bolton, Ga
- « V A & Co, V A Moore pres, G E Argard v-pres, Miss M Banks sec, mfrs agts, 1621 Healey bldg
- « Waddie (c), house mover, r 103-A Randolph
- « Walter (c), drayman, r 24 Ehrlee
- « Walter J, machine hand Amer Can Co, r 28 Plum
- « Warren W, salesman Atl Coca-Cola Bot Co, r 570 Edgewood av

**ELECTRIC
 MACHINERY
 WIRING
 INSTALLING
 CONTRACTING
 REPAIRING**

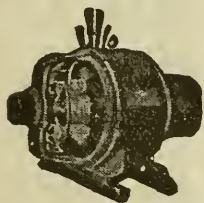

OF ANY KIND

BRYAN

COMPANY **ELECTRIC**

**58 EDGE-
 WOOD AVE.**

PHONES:

Bell Ivy 1788 & 1790

ATLANTA 5000

ATLANTA TITLE GUARANTEE CO. Get Your Title Guaranteed "Better Be Safe Than Sorry" Trust Company of Georgia Bldg.

- « Whittier W (Moore-Wilkins Merc Co), r 393 Williams
- « Wilkins Merc Co (W W Moore, T S Wilkins), grocers 70 W Linden av
- « William (c), doughmixer, r 9 Reed
- « William, laborer City, r 24 Hammock pl
- « William (c), laborer, r 77 Hilliard
- « William (c), laborer, r 47-A Rouch
- « William (c), porter Whitehall Market Co, r 19 Newnan
- « William A, conductor Sou Ry, r 291 Rawson
- « William B, coppersmith Atl Joint Term, r 60 Waddell
- « William D (c), r rear 650 Highland av
- « William D, mgr Jellico Coal Co, r Kirkwood, Ga
- « William F, milk dealer 238 Piedmont av, r 458 Courtland
- « **MOORE WILLIAM G**, spel agent Gen Accident Assur Corp, r 334 Courtland
- « William I, laborer, r 98 Delta pl
- « William J, salesman King Hdw Co, r 92 W Peachtree
- « William J (c), slsmn, r 5 Lyons av
- « William M (c), chauffeur, r 205 E North av
- « William M (c), laborer, r 24 Hammock pl
- « William P, watchman, r 616 S Pryor
- « Wm R, meats 229 Auburn av, r 340 N Boulevard
- « William T (c), sign painter 31½ Ivy, r 19 McGruder
- « Wm W, plumber, r 1 Abbott
- « Wilmer L, pres Sou States Life Ins Co, r 36 W 11th
- « W Frazier, watchmkr Ewing Bros, r 458 Courtland
- « W P, polisher Pittsburgh Pl Glass Co, r 58 Bellwood av
- « W Russell, r 122 Powell
- « **MOORE & BRANCH**, (J W Moore, J A Branch), lawyers 504 Peters bldg
- « **MOORE & MOORE** (Charles J and Jesse L), lawyers 304 Kiser bldg
- « **MOORE & POMEROY** (Hudson Moore, E E Pomeroy), lawyers 1120 Hurt bldg
- « Moorefield Dorsey E, trav salesman, r 320 Washington
- « Moorhead Ernest S, moved to Greenwood, S C
- « Moorhead Annie E, widow Robert L, r 350 S Boulevard
- « J Clifford, dispenser T H Pitts Co, r 302 S Boulevard
- « Mooring Cordelia K, osteopath 846 Peachtree, r same

SIGNS

Store Front Signs, Office and Window Lettering, Card and Muslin Signs, Carved Wood and Electric Signs
Massengale Bulletin System 56 Edgewood Ave. Phone Ivy 8740

THIS IS THE 1916 ATLANTA CITY DIRECTORY

The Eichberg Heating Co.

445 MARIETTA ST.

Bell Phone M 4335

Specialists in Heating
and Ventilation in all
its branches.

DEKALB SUPPLY Co.

LUMBER, BUILDING
MATERIAL, BRICK,
CEMENT, LIME,
ROOFING-

Both Phones
DECATUR 3

DECATUR
GA.

THIS IS THE 1916 ATLANTA CITY DIRECTORY

MOORING

1251-

- « Jessie C Miss, music teacher, r 846 Peachtree
- Moorley Eli (c), laborer, r 30 Milton
- Mooty Albert E (c), laborer P O
- Morable Susie (c), laundress, r 376-A Jackson pl
- Morain Gus, driver Excelsior Lndry
- Moran Earl, r 48 Carnegie pl
 - « Frederick M, machinist Sou Ry, r 77 Boulevard ter
 - « George J, r 178 S Pryor
 - « Hortense Miss, r 624 Piedmont av
 - « Isabel, widow Pascal J, r 624 Piedmont av
 - « Robert, city editor Constitution, r 624 Piedmont av
 - « Rose Miss, teacher Forrest Av School, r 166 Barnett
 - « Roy E, clothing renov 14-A Auburn av
- More Edwin W, r 59 W 12th
- Moree Nelson D, steno Brownlee & Saltzman, r 27 Auburn av
- Morehead Carrie L Mrs, r 39 Avery dr
 - « Daisy C, widow Guy F, tel opr Standard Oil Co, r 92 Pulliam
 - « Innis H, trav salesman, r 67 The Prado
 - « Innis H Jr, supt slsmn Atl Gas Lt Co, r 67 The Prado
 - « John (c), helper, r 83 Coleman
 - « Leo M Miss, steno P T Marye, r 39 Avery dr
 - « Loyd J, manager, r 243 S Boulevard
- Morehouse Albert, fireman Auditorium Armory, r same
- MOREHOUSE COLLEGE** (c), (formerly Atlanta Baptist College), John Hope pres, a christian school for negro young men, W end of W Fair, phone West 1572 (see page 56)
 - « Ward, reporter Atl Journal, r 46½ Auburn av
 - Morcinis Meyer, bkkpr The Ideal (Inc), r 561 Central av
 - Moreland Alfonso (c), driver M Rich, r 225 Beckwith
 - « Amanda (c), cook, r 35 Dimmock
 - « Archer (c), laborer Sanitary Dept, r 307 Elm
 - « Arthur (c), porter The B F Goodrich Co, r 31 Vine
 - « Augusta (c), maid J W Phelps, r 225 Beckwith
 - « Av School, Mrs C J Maddox prin, 128 Moreland av

D. W. YARBROUGH

26 Years Experience as Practical
PLUMBER
Graduate N. Y. Plumbing School
10 Equitable Pl. Phone Ivy 493

- « Benjamin (c), laborer Murray Co
- « Clothille Miss, r 187 E Fair
- « Eli (c), roofer S3 Marietta
- « Frederick (c), laborer Sanitary Dept, r 117 Haynes
- « Henry (c), cleaner Joseph May & Sons
- « Horace (c), laborer Sanitary Dept, r 11 Lester
- « John (c), laborer Sanitary Dept, r 13 Dora
- « Joseph (c), peddler 62 Coleman, r same
- « Lewis (c), gardener 220 Euclid av
- « Louis (c), driver R O Campbell
- « Louis (c), porter Lester Book & Sta Co, r 24 Milton
- « Lucy (c), laundress, r 10 Granger
- « Mandy (c), cook 408 Murphy av, r 35 Dimmock
- « Marjorie (c), cook 22 Spruce, r 343 Edgewood av
- « Mary (c), laundress, r 195 W Hunter
- « Mattie (c), cook, r 35 Dimmock
- « Narcissus (c), laundress, r 86 Richmond
- « Nona (c), maid Terminal Hotel, r 83 Tattnall
- « Norman (c), porter New South Bakery
- « P Troupe, r 337 S Boulevard
- « Robert A, pressing club 21 Gordon, r 52 York av
- « R Olin, r 337 S Boulevard
- « Rosa (c), cook 263 Ponce de Leon av, r rear same
- « Walter R (c), cook S Burkton, rms 59 Trenholm
- « Willie (c), cook 42 Dixie av, r 343 Edgewood av
- « Wilmer A, clerk R M S, r 9 Westwood av
- Moren Elmer E, laborer, r 21 Murphy av
- Moren Lizzie (c), cook, r 157 Orme
- Moret Isaac, peddler, r 70 Kelly
 - « Jacob, junk peddler 67 Martin, r same
- Morey Grace E, widow John S, r 136 W Peachtree
- Morford George, clerk Williams Hotel, r 65½ W Mitchell
- Morgan Agnes Miss, prin Georgia Av School, r 141 Oak
 - « Albert L, laborer, r 13-A Reinhardt
 - « Albert M, st car conductor, r 104 Kelly
 - « Allen P, pres A P Morgan Grain Co, r 408 Murphy av

Insist
on the

All Star
Label

The
Best
Neck-
wear
Made
for
Style
and
Service

Price 50c

MONCRIEF
FURNACE CO.

MANUFACTURERS OF WARM AIR FURNACES
AND CONTRACTORS FOR HEATING
139 S. Pryor St.
Phone M 285

See Page 58

ANDERSON MERCANTILE AGENCY
WE CAN COLLECT THOSE BAD ACCOUNTS
BEST SERVICE SOUTH.

PHONE IVY-1616
HURT BLDG
 420

Wood and Tile Mantels **Tile Floor and Wall Contractors**
 Portable Grates, Andirons, Fenders, Fire Sets
QUEEN MANTEL & TILE CO.
 56 W. MITCHELL STREET **PHONE MAIN 681**

MILK MAID BREAD

Is made with milk and specially selected flour, it's good—ask your grocer for it.

ATLANTA BAKING CO.

83 Mangum St,
 Phone Main 2564

- MORGAN** 1252
- « Almira Miss, steno 501 Sou Ry bldg, r 19 Forrest av
 - « Almond, v-pres A P Morgan Grain Co, r 404 Murphy av
 - « Amanda (c), laundress, r 95 Rockwell
 - « Angie (c), cook, r 279 Piedmont av
 - « Anna M Miss, clerk Goodyear Tire Co, r Oakhurst, Ga
 - « Annie L Miss, mgr Union Mercantile Agcy, r 11 Simpson
 - « Asbury K, slsmn Keely Co, r 229 Rawson
 - « Austin, laborer, r 346 Hilliard
 - « A B (c), waiter Imperial Hotel
 - « A P Grain Co, A P Morgan pres, A Morgan v-pres, F M Morgan treas, 380 Murphy av
 - « A R, flagman Sou Ry
 - « A W, tinner Murray Co
 - « Brooks, v-pres and gen mgr Frank E Block Co, r 550 Peachtree
 - « Burrell (c), laborer Sanitary Dept, r 46 Vine
 - « Carl, conductor, r 284 E Georgia av
 - « Charles (c), r 119-B Currier
 - « Charles (c), houseman 721 Piedmont av, r rear same
 - « Charles (c), laborer, r 119-B Currier
 - « Charles, magazine solicitor, r 20 E Fair
 - « Charles B, pressman, r 46 Harold av
 - « Charles P, mgr S Samuels & Co, r 46 Harold av
 - « Charles R, mgr D Morgan Harness Fctry, r 202 Davis
 - « Charles Thomas, salesman Ind Motor Car Co, r 119 W Alexander
 - « Cicero R, salesman Beck & Gregg Hdw Co, r Conyers, Ga
 - « Clarence L, molder Atlanta Stove Wks, r Oakhurst
 - « Claude F, salesman, r 11 Simpson
 - « Cleo, asst supt Union Lbr & Bx Mfg Co, r 26 Dunn
 - « Clifford, painter, r 450 Chestnut
 - « Clifford R, mach, r 11 Simpson
 - « Clinton E, salesman C J Kamper, r 43 Rankin
 - « Cole E, news editor Georgian, r 128 E 11th
 - « Daisy (c), laundress, r 7 Bowie
 - « David, died Nov 1, 1915, aged 83, r 459 Spring

WALKER ROOFING CO.

We will roof anything, anywhere, with any material, at any time, and do it right.
273 Marietta Street Phone M 4075 Atl. 637

- « David E, dep marshal Municipal Court, r 21 S Ashby
- « David W, bldg contractor 212 Empire bldg, r East Lake jet
- « Dollie B Miss, steno Cherrolet Motor Co, r 264 N Boulevard
- « Dora Cheves, widow J Roscoe, r 47 Woodward av
- « D (c), laborer Atl Joint Terminals
- « D Harness Factory (Mrs E J Morgan), 114 S Forsyth
- « D E, helper Bell Tel Co
- « Edward (c), drayman, r 1 Broomhead
- « Edward (c), drayman, r 126 Fraser
- « Edward H, bell boy Winecoff Hotel, r 211 Auburn av
- MORGAN EGLON T**, dentist 1019 Atl Natl Bank bldg, r 138 Cooper
- « Elizabeth J, widow David (D Morgan Harness Fctry), r 459 Spring
- « Ella Miss, milliner, r 220 Capitol av
- « Elliott E (c), porter Lowry Natl Bk, r 341 Chestnut av
- « Emily Mrs, teacher Bagwell Business College, r 201 Davis
- « Emmett, fencekr, r 270 Tumlin
- « Emory A, jeweler 10 E Hunter, r 13 St Charles av
- « Emma (c), laundress, r 114 Tattнал
- « Ernest B, fount installer, r 10 Grady av
- « Etta, widow Edward, r 139 Nelson
- « Evans B, mach Colcord Lbr Co, r 6 Luther
- « E T (c), porter, r 21 Lampkin
- « Francis B, grocer 462 E Fair, r 61 Hill
- « Frazier M, treas A P Morgan Grain Co, r 400 Murphy av
- « Frederick S, foreman car rprs N C & St L Ry
- « George E, pres-treas Atlanta Coffee Mills Co, r 149 E 3rd
- « George W, clerk Dinkins-Davison Hdw Co, r 101 E Ellis
- « Georgia (c), laundress, r 138 E Baker
- « Guy P, clerk Sou Bell Tel Co, r 77 Fairlie
- « Hall R, r 87 E Merritts av
- « Hannah (c), cook 527 N Jackson, r 168½ Hilliard
- « Hannah (c), cook 212 Waverly way
- « Harriett Miss, r 64 Dillon
- « Harry, inspector Water Dept, r 117 McAfee
- « Harry, clerk, bds 34 Cone

SCIPLE SONS 1101-2-3 THIRD NATIONAL BANK BUILDING
CHEROKEE WALL PLASTER NONE SUPERIOR Phones: {Ivy 483 M 923
 {Atl. 203--285

THIS IS THE 1916 ATLANTA CITY DIRECTORY

LIFE INSURANCE COMPANY OF VIRGINIA

Organized 1871 : RICHMOND, VA.

J. C. HOWARD, Superintendent

Rooms 519-525 Empire Building,

ATLANTA, GA. from 1 to 65 years of age

Issues Industrial Policies
from \$12.50 to \$1,000.00
with Premiums Payable
WEEKLY on persons

SEND
HERE A BOX OF
Miley's
ATLANTA
CANDY
IT WILL MAKE PEACE FOR YOU
PHONE IVY 1766 148 PEACHTREE

THIS IS THE 1916 ATLANTA CITY DIRECTORY

MORGAN

1253

- « Harry (c), laborer, r 167½ Markham
- « Harry E, finisher Atlanta Show Case Co, r Lakewood Hgts
- « Harry F, mechanic, r 11 Simpson
- « Harry H, rate clerk Ga R R, r 34 Cone
- « Harvey, mgr Phi Delta Theta Hsc 309 W Peachtree, r 320 W Peachtree
- « Henry C, st car conductor, r 284 E Georgia av
- « Herman (c), carp Trust Co of Ga bldg
- « Homer R, slsmn E Manley, r 139 Nelson
- « Howard (c), drlver Liquid Carbonic Co, r 172 W Hunter
- « H Eldon, teamster Dept Public Wks, r Oakland camp
- « Irene (c), cook 499 Courtland, r 119 Currier
- « James B, wagon yard 224 Decatur, r 245 Hill
- « James M, r 615 Washington
- « James P, with A M Robinson Co, r 385 Ponce de Leon av
- « Jane Miss, r 64 Dillon
- « John, linotype opr Lester Book & Sta Co, r College Park
- « John, machinist, r 47 Estoria
- « John E, fencemaker Atl Steel Co, r 3 Richardson
- « John H, blacksmith Sou Ry, r 119 W Alexander
- « John O, st car conductor, r R F D 4
- « Joseph H, r 180 Spring
- « Joseph L, jewelry 72 Edgewood av, r 204 Woodward av
- « Joseph W, stableman Jessup & Antrim, r 188 Courtland
- « J B & Co, J B Morgan propr, wagon yard 224 Decatur
- « J Roscoe Mrs, r 43 Woodward av
- « Lewis (c), barber Frank Brooks, r 7 Beerman
- « Lillian Miss, operator, r 450 Chestnut
- « Lucy (c), cook, r 259 Fraser
- « Lucy (c), cook 955 Ponce de Leon av, r rear same
- « Luther G, timekpr Kimball House, r same
- « L Bartow, salesman, r 300 The Prado
- « L Bartow Jr, city slsmn F E Block Co, r 300 The Prado
- « Margaret Miss, clerk Murray Co, r 615 Washington
- « Marks, drlver Dept Public Wks, r Portable camp

**Have Your Doctor
Phone Us Your
Prescriptions**

COURSEY & MUNN
DRUGGISTS
29 Marietta St., Cor. Broad

**TAXI
CABS
—
CALL**



**PHONE
IVY
322
AND
4051
ATLANTA
3660**

**TOURING CARS
LIMOUSINES
HORSE CABS
LANDAUS
EXCELSIOR
AUTO CO.**

HINCHCLIFFE &
WILSON, Props.

8 Luckie St.

- « Martha (c), laundress, r 15-B Arrowood
- « Mary Miss, r 141 Oak
- « Mary E Miss, steno Constitution, r 117 McAfee
- « Mattie Mrs, opr Enterprise Mfg Co, r 64 McDonald
- « Mattie A, widow Burt E, r 264 N Boulevard
- « Minnie I, music teacher, r McDonough rd
- « Myrtle Miss, nurse Grady Hospital, r same
- « Myrtle Miss, opr Bell Tel Co, r 450 Chestnut av
- « M Janie Miss, fitter J Frohsin, r 615 Washington
- « M R, r Confederate Soldiers' Home
- « Noble S, clerk Lowry Natl Bank, r 518 Y M C A
- « Nora S, widow Henry A, r 11 Simpson
- « Numa E, dentist 630 Candler bldg, r College Park, Ga
- « Ollie (c), waiter Majestic Hotel, r 334 McDaniel
- « Ollie M Miss, teacher State St School, r 323 Pulliam
- « Orville H, ice creammkr Jessup & Antrim, r 188 Courtland
- « Oscar M, molder Atlanta Store Wks, r 21 E Ashland av
- « Paul, policeman, r 11 DeGress av
- « Paul, sawyer Union Lbr & Box Mfg Co, r 83 Whitehall ter
- « Paul C, sawyer Union Lbr & Box Mfg Co, r 22 Shelton av
- « Pearl, widow Goode, r 180 Spring
- « Pearl Miss, clerk Butterick Pub Co, bds 264 N Boulevard
- « Robert (c), fireman Sou Ry
- « Rolland, porter Enterprise Coal & Marble Co, r Inman Yards
- « Rosa A, widow Zake A, r 10 Snyder
- « Roy (c), driver, r 279 Piedmont av
- « Ryan, laborer Constr Dept City, r 208 Clarke
- « Samuel H, clerk Ragan-Malone Co, r 163 S Forsyth
- « Sarah Miss, r 64 Dillon
- « Susie (c), laundress, r 119 Hilliard
- « The, 231 E 4th
- « Thomas H (Morgan & Dillon), r 783 Peachtree
- « Thomas J, slsmn Kirkpatrick Hdw Co, r 459 Spring
- « Wilber E, carrier P O, r 4 Bonnie Brae av
- « William, machinist, r 47 Estoria

ALEXANDER-SEEWALD CO.
THE BEST OF EVERYTING FOR THE AUTO
58 N. PRYOR PHONES IVY 4851 and 8451

MD&HLSMITH
TENTS-AWNINGS
136 NARIETTA ST

IF ITS MADE OF CANVAS WE CAN MAKE IT

ALSO
Dalton, Ga.
Birmingham, Ala.
Chattanooga, Tenn.

BOTH PHONES
BELL 2400
ATL 1606

BARCLAY & BRANDON CO
FUNERAL DIRECTORS
246 IVY STREET
Both Phones Ivy 76
G. H. BRANDON, PRES. R. M. BRANDON, V.-PRES. J. W. AWTRY, SEC. & TREAS.

- MORGAN** 1254
- « William (c), butler 955 Ponce de Leon av, r rear same
 - « William (c), carpenter, r 14 Ella
 - « William (c), driver, r 103 Ira
 - « William (c), helper S A Williams Lbr Co, r 21 Bush
 - « William (c), janitor Court House
 - « William (c), porter, r 27 Reed
 - « William A, clerk Gulf Refining Co, r 229 Rawson
 - « William D, bkkpr Champion Sup Co, r East Point, Ga
 - « William G, clerk Dodson Printers Sup Co, r 328 Central av
 - « William H, garageman Odom Bros Co, r 13 Nelms av
 - « William H, carpenter, r Langston
 - « William M, laborer, r 21 Tye
 - « William M, st car conductor, r 633 Chestnut av
 - « William S, brickmason, r 64 S McDaniel
 - « William T, truck repairer Ga Ry & P Co, r 15 Dalney
 - « William W (Blackstock, Hale & Morgan), r 87 Merritts av
 - « Winnie (c), laundress, r 243 N Fort
 - « W B, machine hand Amer Can Co, r 321 Parker
 - « W H, guard Dept Public Wks, r Bellwood camp
 - « W O, engineer N C & St L Ry, r Cartersville, Ga
 - « W Robert L, agt Natl Life Ins Co, r 119 S Pryor
 - « W S, millwright Atlanta Milling Co, 124 W Pine
- MORGAN & DILLON**, (T H Morgan, J R Dillon), architects 707 Grant bldg
- Morgenstern Emma H, widow Augustus, r 558 Washington
- Morgenthau Max, salesman Ludden & Bates, r Imperial Hotel
- Moriarty Dennis J, dist agt The Lamson Co, r Cravenwood sta
- Moring Emmett A, contractor 39 W Peachtree, r same
- « Harvey B, clerk, r 39 W Peachtree
- Morison Elgin, sec-treas Atl Tripure Water Co, r Chesterfield Apts
- Morman Anton, foreman, r 61 Stewart av
- « David (c), janitor Atl Terminal Co
 - « H Charlie, mach E G Willingham Sons, r 490 Whitehall
- Mormon Church, 29 Connally
- Morningside Apartments, 742 Highland av

PHONE MAIN 8

BELCHER HEATING & PLUMBING CO.
PHONE IVY 6570 FOR QUICK SERVICE
44 FAIRLIE STREET

- Morrah David W, moved to Greenville, S C
- « Samuel P, baggageman Union Depot, r 61½ E Hunter
- Morrell Jennie, widow William, r 15 Tifton
- « Wm C, bkkpr S J Pridgen & Co, r 210 Spring
- Morrill Harry L, mgr Eureka Multigraphing Co, r 223 Euclid av
- « Lillian V Mrs, sec Eureka Multigraphing Co, r 223 Euclid av
 - « Martha E Mrs, mgr Sou Multigraphing Co, r 205 S Pryor
 - « William F, meats 97 Williams, r 205 S Pryor
- Morris Aaron K, r Imperial Hotel
- « Abe H (Morris & Christian), r 268 Myrtle
 - « Abraham A, salesman J Eisenman & Sons Co, r 625 Washington
 - « Addie B Miss, r 18 Prospect pl
 - « Adele Miss, manicurist V M White, r 215 Ivy
 - « Albert C, supt Quality Print Shop, r 60 W Linden
 - « Albert R, painter and decorator, r 280 East av
 - « Alfred A, salesman, r 625 Washington
 - « Alma Miss, steno E L Harling, r College Park
 - « Alonzo J, r 12 Pulliam
 - « America Q, widow George G, r 566 S Pryor
 - « Amos, toolkeeper, r Inman Yards
 - « Amy Miss, nurse Wesley Mem Hosp, r 129 Courtland
 - « Anna C, widow Benjamin, r 419½ Capitol av
 - « Annie (c), maid 517 Courtland, r 171 E Linden av
 - « Annie Miss, saleslady High's, r 379 Fraser
 - « Annie Mrs, bkkpr Robert Fair Co, r 459 Peachtree
 - « Annie E, widow James H, r 50 Westminster dr
 - « Annie H, widow William C, r 17 E Kimball
 - « Arthur L, architect, r 231 Capitol av
 - « Barron L, carpenter Cout Gin Co
 - « Becky Mrs, grocer 379 Fraser
 - « Benjamin F, r 12 Walthall
 - « Benjamin F, meats 264 Decatur
 - « Benjamin H, engineer, r 20 Washita av
 - « Benjamin M, real estate, East Point, Ga
 - « Benj T (G N Morris & Co), r 130 Ashby

58 SOUTH FORSYTH ST.

RICHARDSON PLUMBING & HEATING CO.
CONTRACTING AND REPAIRING
QUALITY SERVICE

L. Y. CARTER, Contractor, Manufacturer of Store and Office Fixtures
21 PETERS ST. All Kinds of Carpenter and Repair Work PHONES } Office, Bell Main 1661
Residence, Main 1771

THIS IS THE 1916 ATLANTA CITY DIRECTORY

J. A. FISCHER CONTRACTOR and BUILDER

1516 HEALEY BLDG. "I build good houses" Phone Ivy 578

SPECIFY
 "Fountain Brand"
 THE SANDWICH OF FLAVOR
 SERVED AT ALL SODA FOUNTAINS

- MORRIS** 1255
- « Bessie (c), teacher, r 184 Hilliard
 - « Bettie (c), cook, r rear 353 W Peachtree
 - « Bros (C R and L M), grocers 133 Decatur, dry gds 137 same
- MORRIS BROWN UNIVERSITY** (c), Bishop J S Flipper chancellor, Rev W A Fountain pres, the largest institution in Atlanta owned and controlled by negroes, and devoted to the industrial and civic education of the race, 203 N Boulevard, both phones 3553, (see page 53)
- « B, laborer, r 49 Berean av
 - « Caroline (c), laundress, r 179 Lansing
 - « Carrie (c), r 79 1/2 Decatur
 - « Carrie (c), cook, r 402 Davis
 - « Cecil B, carpenter, r 16 Harold av
 - « Charles, driver J H Moore, r 425 S McDaniel
 - « Charles, steno, r 625 Washington
 - « Charles (c), laborer, r 135 Hilliard
 - « Charles A, foreman Morrow Transfer & Stor Co, r 90 W 5th
 - « Charles A, steno United Shirt & Collar Co, r 625 Washington
 - « Charles B, paperhanger J L Burnett, r Lakewood
 - « Charles F, salesman Hirsch Bros, r 28 Queen
 - « Charles F (Green, Morris & Black), r Marion Hotel
 - « Charles H (H B Stuart & Co), r 58 Frederica
 - « Charles R (Morris Bros), r 82 McLendon
 - « Chas S, car repairer S A L Ry, r 171 Plum
 - « Charles S, st car conductor, r 73 Auburn av
 - « Clarence, driver, r 16 Warren av
 - « Claude L, special officer 101 Sou Ry bldg
 - « Cora N Miss, opr Bell Tel Co, r 60 W Baker
 - « C F & J L, pool 36 N Forsyth
 - « Daniel (c), helper, r 424 S McDaniel
 - « Daniel (c), presser S B Hamlet, r 70 Electric av
 - « David, r 93 Cleburne av
 - « David J, bkkpr, r 271 Spring
 - « David P, watchman, r 47 Oakhill av

THIS IS THE 1916 ATLANTA CITY DIRECTORY

W. S. DUNCAN CO. Both Phones M. 1616

FLOUR, GRAIN, HAY AND FEED. 18 S. Butler St., Cor. Georgia R. R.

- « Dora T, widow William, mach opr Monarch Overall Co, r 45 Ocmulgee
- « Dorothy Miss, cashier Davison-Paxon Co, r 90 W 5th
- « D Newton, auto mechanic Sou Ant & Eqmpt Co, r 287 N Ashby
- « Earle, slsmn Carlton Shoe & Clo Co, r College Park
- « Ernest C, painter, r 742 S Pryor
- « Edgar, sec-treas Dillon-Morris Co, r 157 St Charles av
- « Edgar M, clerk, r 148 Forrest av
- « Edward, laborer, r 48 S Humphries
- « Edward C, carpenter Ga Car & Loco Co, r 58 Fortress av
- « Edward M, cor clk 501 Sou Ry bldg, r 148 Forrest av
- « Elisha S, real estate, r 548 Washington
- « Elmira, widow C D, r 1070 DeKalb av
- « Elsie (c), laundress, r 65-A N McDaniel
- « Emma A, widow Obe M, r 44 E Cain
- « Emory S, salesman Kelley Bros Co, r 41 Poplar cir
- « Etta Miss, r 379 Fraser
- « Eugene (c), dishwasher J F Race, r 79 Armstrong
- « Eva (c), cook 12 Springdale rd, r rear same
- « Felix, gardener, r 166 E Harris
- « Fertilizer Co, J W Robinson v-pres-gen mgr, 803 3rd Natl Bk bldg
- « Frank, printer Hubbard & Bolton Co
- « Frank A, buyer Keely Co, r 202 Washington
- « Frank P, clerk McCord Bros, r 383 Pulliam
- « Frederic E Dr, 823 Candler bldg, r 20 Clay, Kirkwood
- « Genevieve Miss, r 202 Washington
- « George (c), janitor 10th St School, r 224 E Linden av
- « George (c), laborer, r 40 Rock
- « George A, mgr Amer L & A Ins Co, r 422 Allene av
- « George B, grocer 747 Marietta, r 411 Williams
- « George E, clerk Bell Tel Co
- « George J, clerk McCord Bros, r 419 Capitol av
- « Geo N, pres G N Morris & Co, r 130 Ashby
- « George T, blockman Int Harv Co, r Y M C A
- « Gerald H switchman S A L Ry, r 32 Edwards
- « Geraldine (c), maid Dr L W Childs, r 111 Bedford pl

Edward D. Clarkson Insurance Agency

P
 E
 R
 F
 E
 C
 T

 S
 E
 R
 V
 I
 C
 E

 A
 B
 S
 O
 L
 U
 T
 E

 P
 R
 O
 T
 E
 C
 T
 I
 O
 N

Automobile
 Industrial
 Accident
 Health
 Fire
 Life
 Bond
 General
 Elevator
 Employers
 Liability
 And All
 Other Kinds

1108
EMPIRE BUILDING

Everything Man Wears Daniel Bros. Co. 45 - 47 - 49 Peachtree Street

Phone Ivy 3481

THOMAS. I.
LYNCH

INSURANCE
OF

ALL KINDS
AND LOANS.

1501 EMPIRE

BLDG.

PHONE

IVY

2052

FOR
ANYTHING
IN THE
PRINTING
LINE



GET OUR PRICES

**Barker-Bevil
Agency**

19-21 Peters St.

Phone Main 4623-J

MARK NABORS & CO.
MOTOR TRUCK SPECIALISTS ⁵⁰⁶ WHITEHALL Phone M 529

MORRIS

1256

- « G N & Co, G N Morris pres, furniture and stoves, 261 Peters
- « G W, baggagemaster, r 68 Orleans
- « Harold R, shoemkr 38 Glenn, r same
- « Harris B (c), chauffeur 663 Piedmont av, r rear same
- « Harry L, cashier Robinson-Humphrey-Wardlaw Co, r Sou Kirkwood
- « Helen Miss, r 202 Washington
- « Henry (c), chauffeur 363 Peachtree, r rear 310 N Jackson
- « Hirsch Free Clinic, Miss Pauline Kaplan nurse, 90 Capitol av
- « Homer, flagman Sou Ry, r Inman Yards
- « Homer F (Parham-Morris Co), r Oneonta, Ala
- « Homer F, mechanic Buick Motor Co, r 44 E Cain
- « Hosea L, barber W H Lloyd, r 77 Stonewall
- « Howard A, bkpr Atl Natl Bank, r 291 Capitol av
- « Howard A, operator Alamo Theatre No 1, r 58 Garnett
- « Howard J, clerk W R Prescott, r 15 Woodson
- « H Victor, clerk R M S, r 564 N Jackson
- « Ida (c), laundress, r 191-A Williams
- « Isaac, slsmn, r 49 1/2 E Hunter
- « Jackson C, tender, r 50-B Wyman
- « James, salesman, r 183 Windsor
- « James (c), butler, r 240 Greensferry av
- « James (c), carpenter, r 129 Mary
- « James (c), chauffeur, r 111 Bedford pl
- « James C, car repairer Sou Ry, r Inman Yards
- « James L (c), carpenter, r 206 Vine
- « James O, switchman, r 729 Woodward av
- « James R (Morris-Rainey Co), r 132 Juniper
- « James V, salesman, r 72 Haas av
- « James W, grocer 223 E Fair, r 227 Formwalt
- « Jeanius (c), furniture packer, r 179 Ira
- « Jennie Miss, steno Eastwick-Goodell Co, r 209 Washington
- « Jesse M, mechanic, r 123 N Lawn
- « Joel G, policeman, r 90 Stewart av
- « John (Keely Co), r 202 Washington

MORROW TRANSFER & STORAGE COMPANY

WE STORE AND HAUL ANYTHING

Phones BELL M-4355
ATLANTA 137

- « John Jr, creditman Keely Co, r 1541 Peachtree rd
- « John (c), laborer, r 421 Smith
- « John G, finisher J B Hooper, r 12 Oxford av
- « John H, cabinetmkr, r 165 Stewart av
- « John J, chemical dept, r 53 Boulevard pl
- « John M, v-pres S C Morris Furn Co, r 190 Lee
- « John O, st car conductor, r 118 1/2 Edgewood av
- « John S, conductor, r 319 S Boulevard
- « John W, machinist, r 72 S Jackson
- « Joseph C, st car motorman, r 10 Whitehall
- « Joseph L (C F & J L Morris), r 99 Williams
- « Joseph L, student, r 664 Washington
- « Joseph R, laborer, r 992 Gordon rd
- « Julia (c), laundress, r 156 1/2 N Butler
- « J Edgar, bkpr Turner Bros, r 76 W North av
- « J Robert, salesman Dixie Supply Co, r 271 Spring
- « J M, engineer Dept Public Wks, r Bellwood camp
- « LaFayette, erector, r 32 Edwards
- « Lawrence, real estate, r 474 Beecher
- « Lawrence (c), labore Fulton Ice & Coal Co
- « Lee, canvasser, r 16 Harold av
- « Leila B, widow Benjamin F, r 497 Pulliam
- « Leila M Miss, saleslady Woolworth Co, r College Park, Ga
- « Lemuel C, salesman Georgia Ribbon & Carbon Co, r 911 Peachtree
- « Leo Miss, steno Sou Ry, r Marion Hotel
- « Leola Miss, boxmkr, r 16 Warren av
- « Lewis A, clerk Atlanta Journal
- « Lon A, trav salesman, r 164 Candler
- « Louis, grocer 248 Oglethorpe av, r same
- « Louis A, solr Credit Service Co, r 388 Peachtree
- « Louis E (c), bell boy, r 255 Hilliard
- « Lucius L, asst shipping clerk, r 893 Grant
- « Lucius M (Morris Bros), r Decatur, Ga
- « Lucy Miss, nurse W H Schroeder, r 31 W 14th
- « Lueilla (c), laundress, r 145 Clarke
- « Lundy, r 119 Auburn av

Reeves Machine Co.

105 SOUTH FORSYTH STREET
Phone Bell M 1085 Night Call M 4506-J

Builders of Special Machinery
Repair Work of Every Description
Gear Work and Auto Parts Our
Specialty. Ornamental Brass Work.

THIS IS THE 1916 ATLANTA CITY DIRECTORY

AUTO TIRES

COMPLETE LINE OF ACCESSORIES
ALEXANDER-SEEWALD CO.
 58 N. Pryor Phones 1. 4851 and 1. 8451

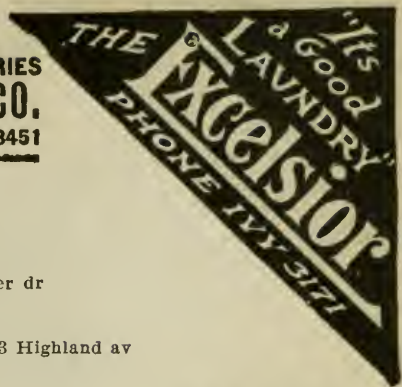

MORRIS

1257

- « Lyman C, salesman, r 31½ Luckie
- « Mauk, weaver Expo Cotton Mills, r 70 Alamo av
- « Maggie (c), laundress, r 72-C W Humphries
- « Marcus, junk, r 118 Connally
- « Margaret (c), laundress, r rear 215 Lawton
- « Marian Miss, teacher Girls High School, r 50 Westminster dr
- « Marion A, laborer Sou Ry
- « Marlon F, laborer, r 127 Powell
- « Marlon F, teamster, r 360 Hemphill av
- MORRIS MARSHALL F**, architect 525 Atl Natl Bk bldg, r 943 Highland av
- « Marshall F Jr, student, bds 943 Highland av
- « Marvin, steno Atlanta Portrait Co, r Bremen, Ga
- « Mary Miss, r 202 Washington
- « Mary Miss, slsldy Keely Co, r 352 Peachtree
- « Mary, widow William, r 88 East av
- « Mary Mrs, r 34 Warren av
- « Mary A, widow Lewis T, r 25 Circle
- « Mary E, widow Haynes W, r 211 South av
- « Mary E, widow Sampson A, r 236 Park av
- « Mary J Miss, seamstress, r 12 Walthall
- « Max, slsmn Western Electric Co, r 26 Howell pl
- « Max, slsmn Atl Loan Office, r 106 Walker
- « McClure C, salesman, r 148 Forrest av
- « Mollie E, widow Lem, r 16 Warren av
- « Morris, v-pres The Ideal (Inc), r 133 Windsor
- « Nathan A, machinist, r 71 Howell Mill rd
- « Nell Miss, office asst M Fox, r Bolton, Ga
- « Olive (c), cook, r 32 Fitzgerald
- « Orris, trav frt agent, r 29 W Harris
- « Paul, helper J L Burnett, r Lakewood
- « Pauline Miss, steno Davison-Paxon Co, r 379 Fraser
- « Perry A, r 74 Joe Johnson av
- « Phil (c), bellman Ansley Hotel, r 424 McDaniel
- « Pink, wirewkr Atl Steel Co, r 360 Hemphill av

CARLTON SHOE & CLOTHING CO.

ALWAYS GIVE
 COURTEOUS, PROMPT
 AND EFFICIENT
 SERVICE AND
 SELL HIGH GRADE

CORRECT SOCIETY STATIONERY

ALSO LATEST BOOKS AND THINGS
COLE BOOK CO.
 85 WHITEHALL ST.
 PHONE 482

- « Rainey Co (J R Morris, J G Rainey), meats and grocers 546 Peachtree
- « Raymon L, pressman, r 15 Curran
- « Reedy A, clerk Pittsburgh Pl Glass Co, r 221 S Forsyth
- « Richard L, agt, r 208 W Peachtree
- « Robert, clerk W R Prescott, r 90 W 5th
- « Robert (c), laundryman Ga Baptist Hosp, r 47 Rock
- « Robert (c), waiter, r 32 Fitzgerald
- « Robert A, apprentice Foote & Davies Co, r 536 Pulliam
- « Robert C, cashr Capitol City Lndry Co, r 271 Spring
- « Robert E, slsmn Davison-Paxon Co, r Hapeville, Ga
- « Robert J, mgr Keely Co, r 202 Washington
- « Robert S, solr frt agt Tennessee Central R R, r Adair Hotel
- « Rollie O, slsmn Davison-Paxon Co, r 164 Courtland
- « Rosa (c), cook 105 E Georgia av
- « Rosa (c), laundress, r 26 Proctor
- « Ruth Miss, cashier Davison-Paxon Co, r 90 W 5th
- « R C, works White Provision Co
- « R J, carpenter Cont Gin Co
- « Samuel C, propr S C Morris & Co, r 38 Beecher
- « Samuel L, Rev, sec Presby Home Mission, r 50 Westminster dr
- « Samuel L Jr, student, r 50 Westminster dr
- « Sarah Miss, cashier Davison-Paxon Co, r 379 Fraser
- MORRIS S C FURNITURE CO**, S C Morris propr, 174 Edgewood av
- « Senora T, widow Sexton, r 22 E Boulevard, Kirkwood
- « Silas L, mgr Byrd Realty Co, r 474 Beecher
- « Silas L Jr, mgr rental dept Byrd Realty Co, r 474 Beecher
- « Simou, cashier Davison-Paxon Co, r 379 Fraser
- « Theodore (c), bell boy, rms 124 Mangum
- « Thomas C, st car motorman, r 12 Walthall
- « Thomas J, r 260 Waldo
- « Thomas M, trav salesman, r 459 Peachtree
- « Victor (V Morris & Co), r 80 Gilmer
- « V & Co (V Morris), delicatessen 106 Whitehall
- « Wade (c), fireman Sou Ry, r 72 Rock
- « Walter, laborer, r 34 Lee av

CLOTHING SHIRTS SHOES HATS and Furnishings

WE MAKE A
 SPECIALTY OF
 MISSES'
 AND
 CHILDREN'S
 SHOES

36

WHITEHALL ST.

Phone M 242

Atlanta Phone 427

BOOKHAMMER HAIR DRESSING PARLOR

Chiropody, Manicure, Massage and Scalp Treatment
 48 1-2 Whitehall Street Phones Main 214 and 215

THIS IS THE 1916 ATLANTA CITY DIRECTORY

**THE THIEL
DETECTIVE SERVICE
CO**

OFFICES IN ALL
PRINCIPAL CITIES
OF UNITED STATES

CANADA & MEXICO

PHONES
OFFICE (NY-494)
RES. W-535 J

302
TRUSTED
OF GA.
BLDG.

HOUSE PAINTERS **FRIDDELL-BRO.**
107 N. PRYOR STREET
Opp. Candler Bldg. PHONE Ivy

OUR WORK IS OUR BEST AD.

AUTO GOLDIN'S HARNESS FACTORY

**Tops, Recovered
Upholstering
for the Auto**

PROMPT AND EFFICIENT WORKMANSHIP

Phone M 163

130-132 Marietta St.

MORRIS

1258

- « Walter, machinist, r 14 Addie
- « Walter D, st car conductor, r 88 East av
- « Walter T, fireman, r 157 Elizabeth
- « Will (e), laborer, r rear 41 Eugenia
- « William, laborer A Tufts
- « William, r 21 Wells
- « William (e), laborer W & A R R
- « William A, driver City Prison, r 114 McPherson av
- « William A, mach, r 47 Oakhill av
- « William F, foreman Williams Prtg Co, r 263 Whitehall
- « William M, r 265 E 4th
- « William O, express messenger, r 297 Crew
- « William T, colr G N Morris & Co, r 318 S Ashby
- « William T, sec to Chief Police, r 250 Formwalt
- « William W, chief engr Consumers Ice Co, r 265 E 4th
- « Willie A Miss, public steno 607 Forsyth bldg, r Decatur, Ga
- « W G, wire wkr Atl Steel Co
- « W Henry, laborer, r 29 Savannah
- « W P, mach Atl Steel Co
- « & Christian (A H M, G K C), mfrs agts ladies clothing 11 Whitehall
- « & Co, R H Hogg mgr, whol meats, 44 E Alabama
- Morrison Ac (e), chauffeur, r 11 Richmond
- « Amon (e), packer Cooledge & Sons, r 32 Bynum
- « Angus, dept mgr Beck & Gregg Hdw Co, r 277 N Jackson
- « Angus M, r 131 Washington
- « Cora B Miss, steno, r 487 N Boulevard
- « C E, apprentice Cont Gin Co
- « Daniel, died Feb 19, 1915, aged 72, r 164 Oglethorpe av
- « Donald, dentist 431 Candler bldg, r 690 N Boulevard
- « Elizabeth, widow Charles, r 12 Savannah
- « Elizabeth (e), laundress, r 11 Richmond
- « Frank H, clerk Bell Tel Co, r 45 Currier
- « George (e), porter Georgian Terrace Garage
- « Gertie Mrs, r 18 Woodward av



Mason & Hamlin Pianos
Conover and Kingsbury
Pianos, Victor Records
Sheet Music, Carola
Inner Players

Cable Piano Co.

South's Largest Music House
82-84 N. BROAD ST.
Phones: Ivy 8700-8701-7297 Atlanta 1073

- « Hal T, artist, r 38 Boulevard cir
- « Hal T Jr, trav salesman, r 38 Boulevard cir
- « H G, trav salesman Crumley-Sharp Hdw Co, r Greenville, S C
- « Isaac S, clerk Southeastern Freight Assn, r 34 Spring
- « Jane C Miss, dressmkr 702 The Grand, r same
- « Jesse, weigher, r 18 Tye
- « John (e), laborer S A L Ry, r 147 Markham
- « John C, r 410 Simpson
- « John E, notion buyer A M Robinson Co, r 50 Euclid av
- « J Gordon, v-pres Sou Chem Products Co, r 1100 DeKalb av
- « John H (e), brickmason, r 46 Irwin
- « John R, trav slsmn 617 3rd Natl Bk bldg, r 690 N Boulevard
- « Joseph T, ins agent, r 509 Woodward av
- « Laura A, widow Dr Arthur C, r 445 Chestnut av
- « Lincoln S, sou rep Chambers Bros Co, r 590 N Jackson
- « Mary S Mrs, died April 15, 1916, aged 74, r 665 Highland av
- « Robert, yard engineer, r 15 Ira
- « Robert, artist, r 410 Simpson
- « Sadie Miss, steno Afri-Kola Co, r 690 N Boulevard
- « Sallie Miss, boarding 131 Washington, r same
- « Susie, widow Robert, r 690 N Boulevard
- « Thaddeus, dentist 412 Candler bldg, r 252 E 4th
- « Yashti M Miss, picker Pictorial Review Co, r 230 Chapel
- « William (e), fireman Atl Terminal Co, r 75 Griffin
- « William J, r 555 Peachtree
- « Winfield S, salesman Hirsch Bros, r College Park, Ga
- Morrissett E Pendleton Jr, r 715 The Grand
- Morrow Alonzo (e), fireman, r 29 Clifton
- « Clara, widow Frank, r 495 Courtland
- « Construction Co, F E Calloway sec-treas, r rd cntrs, 1010 3rd Natl Bk bl
- « Ennis D, baggagemaster, r 133 Park av
- « Frederick R, clerk Amer Surety Co, r 14 Williams
- « George (e), laborer Atl Metal Bed Co, r Hapeville, Ga
- MORROW GILHAM H**, pres and gen mgr Morrow Transfer & Storage Co, r 727 W Peachtree

SIGNS

Store Front Signs, Office and Window Lettering, Card
and Muslin Signs, Carved Wood and Electric Signs
Massengale Bulletin System 56 Edgewood Ave.
Phone Ivy 8740

THIS IS THE 1916 ATLANTA CITY DIRECTORY

CHAS. WM. BERNHARDT

CONTRACTOR AND BUILDER

195 1-2 MARIETTA ST.
Phone M 1692

WALTER BALLARD
OPTICAL COMPANY



MANUFACTURING
DISPENSING
REFRACTING
OPTICIANS

85 PEACHTREE ST.
PHONE IVY 1173

MORROW

1259

- « Grace R Miss, inspector World Film Corp, r 14 Williams
- « James A, carpenter, r 14 Williams
- « James D, guard City Prison, r 180 Cameron
- « James W, died Nov 15, 1915, aged 76, r 57 E Merritts av
- MORROW JAMES W**, v-pres and supt Morrow Transfer & Storage Co, r Pace's Ferry rd
- « John M (Allen, Morrow & Morrow), r Mountain View, Ga
- « Joseph R, fireman Engine Co No 10, r 13 Bryan
- « J E, laborer Atlanta Warehouse Co
- « Pearl Miss, steno, r 14 Williams
- MORROW TRANSFER & STORAGE CO**, G H Morrow pres and gen mgr, J W Morrow v-pres and supt, Wm Hodges sec-treas, we store everything, we haul anything anywhere, office 182 Marietta phone Main 4355, Atlanta 137 (see center lines)
- « Troy (Allen, Morrow & Morrow), r Mountain View, Ga
- « William (c), laborer Morrow Transfer & Storage Co
- « William C, conductor, r 397 S Pryor
- « William F, meat cutter, r 205 S Pryor

Morrow, see also Murrow

- Morse Anthony, supt, r 145 E Merritts av
- « Clifford S (Morse & Belyeu), r 91 Highland av
- « David H, died Jan 17, 1916, aged 28, r 131 Cameron
- « Edgar L, real estate, r 93 Highland av
- « Edgar L Jr, clerk, r 93 Highland av
- « Egeria Miss, teacher Spelman Seminary, r same
- « Frances Miss, teacher North Av School, r 587 N Boulevard
- « George S Dr (c), 81½ S Broad, r 22 Gammon av, Sou Atlanta
- « Hollis H, mfrs agt, r 60 E Fair, Kirkwood
- « John, janitor Foote & Davies Co, r 110 Irwin
- « John H, collector, r 56 Stonewall
- « J F Arbley, clerk, r 93 Highland av
- « Lamar D, clk Boulevard Pharmacy, r 93 Highland av
- « Lewis (c), chauffeur Dr F P Calhoun, r rear 32 E 5th
- « Martie (c), laundress, r rear 189 E Merritts av

NEW SOUTH RUBBER COMPANY
General Southern Distributors

249 PEACHTREE ST
Rubber Tires and Accessories for Every Service.
Phone Ivy 4564 Atl. 497
"MILES CHEAPER"

QUAKER TIRES

- « Newton A, trav salesman, r 14 Sinclair av
- « Preston, motorman, r 125½ Auburn av
- « & Belyeu, propr's Boulevard Pharmacy, 504 Decatur
- Morson John A, clerk Texas Co
- Mortensen Charles O, moved to Minneapolis, Minn
- MORTGAGE BOND CO THE**, (New York), J S Slicer agt, 1216 Empire bldg
- « Loan Co, T J Bettes pres, 801 Empire bldg
- « Security Sav Bank, J O Wynn pres, W L Pomeroy sec, 408 3rd Natl Pk
- Mortlake Frank (c), barber W M Strong (c), r 236 Hilliard
- Morton Allen B, professor, r 300 E Pine
- « Arthur (c), wood and coal peddler 78 Violet av, r same
- « Bailey (c), porter L & N R R, r 181 E Baker
- « Bailey (c), laborer, r 8 Finley av
- « Bertie Miss, file clerk Atl Gas Lt Co, r 32 Argard av
- « Edward P, marblesetter, r 40 Plum
- « Elнора (c), laundress, r 120 Larkin
- « Eugene G (c), cook, r 107½ -A Old Wheat
- « George L, branch mgr Galena Signal Oil Co, r 575 Peachtree
- « Geraldine (c), maid, r 8 Finley av
- « James, weaver, r 203 Bellwood av
- « James (c), driver T S Lewis Co
- « James (c), laborer, r 217-A Walnut
- « John, salesman, r Inman Yards
- « Joseph (Morton & Stribling), r Marion Hotel
- « Joseph B, auditor Haskins & Sells, r 312 Rawson
- « Judge (c), barber, r 161 Carrier
- « Lemuel B, sismn Carlton Shoe & Clo Co, r 326 Spring
- « Levi (c), works Terminal Cafe
- « Lois Miss, seamstress, r 29 Stewart av
- « Myrtle Miss, bkpr, r 9 Dunn
- « Moses (c), janitor, r 41 Fortune
- « M M Jr, r 92 Fowler
- « Nortie E, widow Frank, r 312 Rawson
- « Sherwood P, clerk Bell Tel Co, r 59 Broyles
- « Susie (c), laundress, r 294 N Fort

THIS IS THE 1916 ATLANTA CITY DIRECTORY

INSURANCE PROTECTION

FOR
Auto
Burglary
Liability
Health
Accident
Fire

Maximum Protection at
Minimum Cost

General Accident, Fire
and Life Assurance
Corporation, Ltd.

H. C. GEIGER, Gen. Agt.
307 Trust Co. of Ga. Bldg.

Phone Ivy 5158



THE BARRETT CO.

Roofing and Paving Materials
COAL TAR, CREOSOTE OIL, PITCH, PAINTS, ROOFINGS. Telephone M 2144

Office and Warehouse
292 Marietta St.

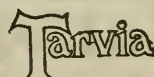

616
METAL
WELDING CO.
AUTOGENOUS WELDING
CAST IRON AND ALL METALS
AUTO BRD MACHINE PARTS WELDED
 Phone M. 3013 ~ ~ 179 S. Poppy St.

S. A. WILLIAMS LUMBER CO.

GOOD LUMBER AND ANYTHING THAT CAN BE MADE FROM IT
 OFFICE AND MILL 254 ELLIOTT. Both Phones 328

- MORTON** 1260
 « Uhus A, sec-treas Continental Trust Co, r 513 Lee
 « William (c), r 21 Townes
 « William (c), laborer, r 160-A Currier
 « Wm M (c), porter Inman, Howard & Inman, r 60 Nutting
 « & Stribling (J Morton, R W Stribling) auto dealers, 330 Peachtree
Moseley Algie M, clerk C of Ga Ry, r 357 Central av
 « Bessie, widow Algie M, r 357 Central av
 « Cora Eda Miss, sec want dept Remington Typewriter Co, r 36 Mayson av
 « Frances Miss, steno Haverty Furn Co, r 357 Central av
 « Frederick D, flusher Sanitary Dept, r 36 Mayson av
 « George W, slsmn M Kutz Co, r 739 Glenn
 « Harman I, employee, r 36 Mayson av
 « John (c), laborer, r 412 W North av
 « John A, dispatcher 202 Sou Ry bldg, r 357 Central av
 « Joseph (c), laborer Sanitary Dept, r 18 Kennett
 « Lula Miss, clerk, r 357 Central av
 « Richard J, trav salesman, r 24 Evans dr
 « Robert C Dr, 809 Anstell bldg, r 155 E Fair
 « Robert E, propr Calumet Apts, r 36 N Mason
 « William S, lieutenant Engine Co No 10, r 460 E Georgia av
 « W T, city slsmn Sulzberger & Sons Co
Moseley, see also Mosley and Mozley
Mosely Albert (c), laborer, r 428-A Vine
 « Cora (c), laundress, r 151 State
 « Estella (c), laundress, r 379 W 3rd
 « John (c), porter, r 33 Kingsley
 « Julian, porter Bennett Rubber S & S Co, r 172 Davis
 « Louise (c), cook 272 Washington, r rear same
 « Lucy (c), works Model Laundry, r 364 Houston
 « Maggie (c), laundress, r 14 Grove
 « Robert (c), laborer, r 63 Biggers
 « Robert L, motorman, r 10 Gray
 « Rosa (c), laundress, r 416 Davis
Moser Ambrose G, jeweler 18 Walton, r 566 Capitol av

**We Move
 and Store**

**We Pack
 and Ship**

**PAISLEY
 Transfer &**

**Storage
 Company**

**J. A. PAISLEY
 Manager**

**We Employ only
 Experienced
 White
 Help**

**Office and
 Warehouse**

23 Peters St.

Bell M 2558
 Atlanta 5314

POWER FOR EVERY PURPOSE

Georgia Railway & Power Co.

- « Manville S, collector, r 566 Capitol av
 « Maude M Miss, steno, r 566 Capitol av
 « William H, clerk Hotel Marlon, r 97 N Pryor
 « William T, clerk Bell Tel Co, r 135 Atlanta av
Moses Blanche H, widow Charles L, r 473 Cherokee av
 « Charles L, trav salesman Amer Iron & Steel Co, r 473 Cherokee av
 « Della Miss, r 206 Fulton
 « Frank (c), plasterer, r 58 South av
 « Frank H, trav salesman, r 114 Rawson
 « Fred, clerk, r 172½ Decatur
 « George H (c), porter G O Branning, r 26 Lampkin
 « Hannah, widow Wolff, r 426 Washington
 « Harry, steno J H Hilsman & Co, r 302 Washington
 « Herman, salesman, r 206 Fulton
 « Hugh A, shipping clerk, r 473 Cherokee av
 « James H, bkkpr W A Neal & Son, r 473 Cherokee av
 « Joseph (c), insurance agt, r 86 W Linden av
 « Joseph (c), teamster, r 18 Kennett
 « Julius (c), drayman, r 327 Forrest av
 « Louis (c), laborer, r rear 269 Glenn
 « Morris M, salesman Williams Prtg Co, r 206 Fulton
 « Oscar (c), porter L Sherard, r 59 Irwin
 « Ruby E (c), steno Pilgrim H & L Ins Co, r 86 W Linden
 « Russel (c), shoe repairer 23 Hemphill av, r same
 « Victoria (c), scrubwoman, r 367 W 3rd
 « William (c), janitor, r 7 Matthews pl
Mosler Safe Co The (Hamilton, O), C W Freeman mgr, 607 4th Natl Bk bldg
Mosley Ada (c), lunches 305 Peters, r same
 « Amanda (c), cook, r 69 W Merritts av
 « Dinah (c), laundress, r 111 Houston
 « George (c), laborer Morrow Transfer & Storage Co
 « George W (c), carpenter, r 35 Howell
 « Grant (c), laborer Morrow Transfer & Storage Co
 « Henry (c), laborer, r 64 Thayer av

THIS IS THE 1916 ATLANTA CITY DIRECTORY

LIME Builders' Supplies of All Kinds

SCIPLE SONS, 1101-2-3 Third National Bank Bldg.
 lvy 483 Main 923 Atlanta 203-285

LIFE INSURANCE COMPANY OF VIRGINIA OLDEST—LARGEST—STRONGEST
Southern Life Insurance Company

Organized 1871 : RICHMOND, VA.

Has won the hearty approval and active support of the people by its promptness and fair dealing during its FORTY-FIVE years of successful operation.

A. W. JACKSON, General Agent, Rooms 1032-1033 Healey Bldg., ATLANTA, GA.

BAYLIS
Office Equipment
CO
1 S. BROAD ST.
PHONE M. 241

THIS IS THE 1916 ATLANTA CITY DIRECTORY

MOSLEY

1261

- « James C, policeman, r 485 Simpson
- « John C, st car conductor, r 64 Garden
- « John F, machinist Sou Ry, r 501 Bass
- « Joseph A, carpenter 12 Kirkwood av, r same
- « J N, weigher Atl Steel Co
- « Martha Miss, saleslady S H Kress & Co, r 90 S Boulevard
- « Mary (c), laundress, r 305 Fraser
- « Nelson L (c), insurance agt, r 88-B W Pine
- « Otis, lobby boy Winecoff Hotel, r 52 Falm
- « R, organlzer W O W, r Austell, Ga
- « Rilla, widow Charles, r 15 Rockyford, Kirkwood
- « Robert L, st car motorman, r 10 Gray
- « Sarah (c), laundress, r 84 Thurmond
- « Sarah (c) cook, r 35 Howell
- « Victoria (c), janitress Trust Co of Ga bldg
- « William, laborer City, r Intrenchment creek
- « Willis J, clerk, r 140 Crew
- « Zallah L, mechanic Karwich Wagon Wks, r 140 Crew

Mosley, see also Moseley and Mosely

Moss

- « Ada Miss, r 1293 Marietta
- « Addy, widow George R, r 719 E Fair
- « Allen, bkpr Atl Leather Co, r 302 Washington
- « Allen (c), laborer Morrow Transfer & Stor Co, r 11 Fitzgerald
- « Andrew (c), laborer, r 135 S McDaniel
- « Andrew (c), laborer, r 19 Terry
- « Andrew J, propr Suburban Garage, r 156 Sydney
- « A Logan, law agt Tye, Peoples & Tye, r 230 Park av
- « Belle (c), cook, r 21 Clay
- « Burnley M, clerk R M S, r 185 Windsor
- « Charles (c), laborer, r 21 Clay
- « Claire Mrs, milliner M Gary & Co, r 193 Ormond
- « Dan M, v-pres Atl Leather Co, r 302 Washington
- « Dixie G, trav salesman M Kutz Co, r 87 Washington
- « Estell (c), cook 31 Durant pl, r 17 Bynum

Talk to THOMAS & THOMAS ABOUT INSURANCE

YOUR GROCER SELLS

Uncle Sam Bread

Ask For It
It's Always Good
You Can Depend on it.

- « Ethel M Miss, works Mitchell Mfg Co, r Smyrna, Ga
- « Eugene (c), chauffeur 431 Washington, r rear same
- « Frances D, widow Wilber, r 275 N Moreland av
- « Fred S, city salesman White Prov Co, r 114 Garden
- « Harold S, machinist Suburban Garage, r 156 Sydney
- « Harry E, clerk Atl Gas Lt Co, r 8 Latimer
- « Henry G, tel operator, r 75 Whitehall ter
- « Henry O (c), porter Pullman Co, r 119 Fraser
- « Howard K, clerk R M S, r Hapeville, Ga
- « Hugh B, machinist Suburban Garage, r 156 Sydney
- « H Grady, leverman N C & St L R R
- « Isadore S, cashier A Haas Son & H, r 302 Washington
- « John A, collector Atl Natl Bank, r 425 Williams
- « John D (c), laborer, r 110 Irwin
- « John D (c), shoe repairer 148 Orme, r 152 Frazer
- « John N, r 1293 Marietta
- « Josephine (c), cook 150 W Peachtree, r rear same
- « Lawrence (c), driver R O Campbell Coal Co, r 57 Mayes
- « Louis H, treas Atlanta Paper Co, r 303 Washington
- « Maude Z Mrs, opr Sou Photo-Mat Co, r 174 Sydney
- « Morris W, sec Atl Leather Co, r 291-A Washington
- « Myra B Miss, steno Davis & Freeman, r 275 N Moreland av
- « Preston E, st car motorman, r 125½ Auburn av
- « Reuben L, bkpr Atl Paper Co, r 302 Washington
- « Robert (c), driver, r 21 Clay
- « Rosa, widow David, r 302 Washington
- « Roy Y, dentist, r 193 Ormond
- « Seth, bkpr Myers-Miller Furn Co, r 425 Williams
- « Steve (c), driver Atlanta Flour & Grain Co, r 28 Fort
- « Thomas J Dr, (Collum Dropsy Remedy Co), r Chattahoochee, Ga
- « Thomas J, shipg clerk Atl Hotel Supply Co, r 33 Cone
- « William (c), grader, r 36 Gallatin
- « William S, r 114 Garden
- « Zera (c), laundress, r 119 Fraser

Mossley Agnes, widow John, r 15 E Merritts av
Mossman Abe, grocer 77 Crew, r 240 Capitol av

ATLANTIC LIFE INSURANCE CO.
OF
Richmond, Va.

Phone Ivy 8526
HEALEY BLDG.

E. A. BOSTROM MFG. COMPANY
ENGINEERING INSTRUMENTS

290 EDGEWOOD AVE.

PHONE IVY 4285

Rooms
1520-21

PERRYMAN-BURSON Co.
 TRUSSES, RUBBER GOODS
 SURGICAL INSTRUMENTS
 HOSPITAL SUPPLIES

109 N. PRYOR ST.
 OPP.
 CANDLER BLDG.

IVY
 4434

ALKALENA MINERAL WATER CO.

G. W. W. FOOTE, Sec'y-Treas.

24 S. Broad St.

Phone M 2512

HORSE HARNESS, A N D MULE MILLINERY **E. D. CRANE, CO.**
 Saddlery and Repairing 53 S. Broad St. Phone M. 2942

1262

- Mostard Joseph, r 506 Delaware av
- Mosteller Gordon L, clerk Sou Express Co, r 16 Elbridge dr
 - « Joseph, driver Excelsior Lndry, r Ormeadow Pk
 - « William P, soldier U S A, r 12 Evans dr
- Mote Charles, laborer, r 53-D Wyman
 - « David V, st car motorman, r 421 Woodward av
 - « Guy V, laborer City, r 356 Davis
 - « James N, carpenter, r 171 Griffin
 - « Jesse D, metalwkr, r 171 Griffin
 - « Milligan, r 189 Echo
 - « Paul, timekeeper, r 12 Cherry
 - « Walter M, stereotypist, r 155 Jett
- Moten Hill, candymkr Brower Candy Co, r 78 Violet av
 - « James (c), boilerwkr N C & St L Ry
- Motes Columbus W, photographer, r 73 Mayson av
 - « Eva Miss, solicitor, r 73 Mayson av
 - « Rush L, designer C A Dahl Co, r 494 Pulliam
- MOTHERS MAGAZINE HOME READING CLUB**, 918 Austell bldg
- Mothershed Durali, telegraph opr, r 214 Courtland
 - « Mary (c), cook, r 150-A E Ellis
 - « Mary (c), cook F E Montague, r rear 34 E 3rd
 - « Thomas R, wood and coal 272 Decatur, r 214 Courtland
- Motion Picture Advertising Co of America, R A Carhart pres, 84 Peachtree
- Motley Willie Miss, opr Bell Tel Co, r 124 Oakland av
- Moton Henry (c), laborer Sanitary Dept, r 9 Plant
 - « John (c), driver Gulf Refining Co, r 11 Plaut
 - « Junie (c), laundress, r 62 Mayes
 - « Lillie (c), laundress, r 19 Jennings
 - « Maggie (c), cook, r 320-A Auburn av
 - « Nellie (c), laundress, r 14-A London lane
 - « Robert (c), driver R O Campbell
 - « Willie (c), cook, r 49 Daniel
- Motor Supply Co (C W and C A Garr), 11 Walton
- Mots Jesse, bedmkr Atl Metal Bed Co, r 184 Griffin

FOR THE BEST IN GROCERIES Call
KAMPER'S, Ivy 5000 494 Peachtree Street

- Mott Alfred W, switchman Sou Ry, r 381 Luckie
 - « Anderson (c), brickmason, r 347 Crumley
 - « Carlton B, dentist 806 Atl Natl Bk bldg, r 43 Colquitt av
 - « Cathrine Miss, operator, r 381-A Luckie
 - « Ella (c), cook, r 275 Fraser
 - « Harry B, clerk Smith Soda Co, r 381-A Luckie
 - « J L Iron Wks, J B Horne mgr, 616 Peters bldg
 - « Katherine Miss, opr Bell Tel Co, r 381 Luckie
 - « Kennon, oculist 42S Austell bldg, r Kirkwood, Ga
 - « Letitia A, widow Charles I, r 413 Courtland
 - « Nannon, widow Harry B, r 381-A Luckie
 - « Nanon Miss, recorder Bell Tel Co, r 381-A Luckie
 - « Sarah (c), cook, r 147 Whitehall ter
- Motte Samuel E, clerk Atlanta Joint Term, r 413 Courtland
- Motts Goodman E, r 904 Marietta
- Motz Annie Mrs, restaurant 63 N Forsyth, r 23-C Williams
 - « Benjamin J, clerk Atlanta Joint Term, r 164 S Pryor
 - « Benjamin J, shoemkr 398 Edgewood av, r 53 Krogg
 - « Caldwell, r 23-C Williams
- Moucer Clarence (c), laborer Morrow Transfer & Stor Co
- Moulder Edmond E, lunches 134 Edgewood av, r 33 Pierce
 - « Grover C, clerk E E Moulder, r 157 Courtland
 - « Henry A, carpenter, r 143 1/2 E Hunter
 - « James (c), porter, r 107 Larkin
- Moulitou Harry E, barber 804 Temple Court, r 90 W Baker
- Moultrie Ed (c), bellman Terminal Hotel, r 331 Fort
 - « Ethel (c), laundress, r 451 Houston
 - « Hughie (c), laborer, r rear 179 E Baker
 - « John (c), laborer, r rear 179 E Baker
 - « Joseph S, mill foreman E G Willingham Sons, r 200 D'Alvigny
 - « Nathan (c), laborer, r rear 179 E Baker
 - « Pearl (c), laundress, r rear 11 Warner's av
 - « William (c), porter, r 451 Houston
- Mount Calvary Baptist Ch (c), 256 Windsor
 - « Carmel Baptist Ch (c), P A Ward pastor, 126 Mangum
 - « Carmel A M E Ch (c), 278 W Fair

FREE

A Silk-Lisle pair of "NOTASEME" hose for man or woman, to every person buying a pair of shoes and saying they saw this advertisement. 18 years in Atlanta selling Good Shoes
JOHN LOW SMITH 18 W. MITCHELL ST.

THIS IS THE 1916 ATLANTA CITY DIRECTORY

WALLACE W. DANIEL, Genl. Agt.
PROVIDENT LIFE & TRUST CO., of Philadelphia
 3rd Floor Connally Bldg. Phone M 1986

DEWALLIEU & APPLIWHITE
BUILDING SUPPLIES
*Metal Weather Strips for
 Doors and Windows, to
 Save Cool and Keepout
 The Cold Weather*
**1317-3rd NATL
 BANK BLDG
 IVY
 1754**

MOUNT

1263

- « Charles M, asst mgr C A Dahl Co, r 383 Forrest av
- « Gilead Baptist Ch (c), Rev J L Dudley pastor, 98 Thurmond
- « Gillian Baptist Church (c), Rev N T Filla pastor, 63 Mayes
- « Olive Baptist Ch (c), C H Young pastor, 163 E Harris
- « Pleasant Baptist Church, W H Ballard pastor, 15 McGruder
- « Pleasant Baptist Ch (c), W Davis pastor, Meldon av and Lansing, S Atl
- « Vernon Baptist Ch (c), E D Florence pastor, 114 Markham
- « Vernon M E Church, Rev S D Cremean pastor, Inman Yards
- « Vernon School, Inman Yards
- « Zion Baptist Ch (c), C C Ailer pastor, 299 Piedmont av
- Mountcastle Benjamin R, clerk Empire Tr & S Dep Co, r East Lake
- Mourfield William, carpenter, r 88 Barnett
- Mover William K, office 1217 Atl Natl Bk bldg
- Moye Charles A, rec clerk Oglesby Groc Co, r 172 Angier av
- « Homer P, salesman, r 67 Kirkwood av
- « John H, city cir mgr Constitution, r 254 Lucile av
- « Lucius P, grocer, East Point, Ga
- « William H, clerk L W Rogers Co, r 172 Angier av
- « William H (c), chauffeur J N Moody, r 31 Proctor
- Moyer Charles W, molder Sou Wheel Co, r 298 Hemphill av
- « Dora E (c), housekeeper, 65 Fraser
- « Elmer E, molder, r 298 Hemphill av
- « Fannie (c), grocer 75 Greensferry av, r same
- « Isaac (c), r 75 Greensferry av
- « John (c), laborer S A L Ry
- « Lottie Miss, teacher Pryor St School, r 56 Lucile av
- « William H, r 56 Lucile av
- « William H, finisher Rhodes-Wood Frun Co, r 110 Neal
- Moyers Alfred, millwright, r 280 1/2 Houston
- « Eldon, steno, r 60 Boulevard pl
- « William T, lawyer 919 4th Natl Bk bldg, r 40 Stokes av
- Mozely Frances (c), nurse Grady Hospital, r same
- Mozley C D, trav slsmn L L Johnson & Co, r Austell bldg
- « Eugene G, bkkpr High's, r 615 Chestnut av

THIS IS THE 1916 ATLANTA CITY DIRECTORY

BARFIELD

Atlanta's Newest and
 Most Sanitary Fish
 Market



COMPANY

41 E. ALABAMA ST.
 Phone M 1335
 Atlanta 1113

- « J Willis, clerk Bell Tel Co, r 140 Crew
- « Lemon Elixir Co, S C Callaway pres, H T Trowbridge sec, 39 1/2 Luckie
- « Seaborn A, st car conductor, r College Park, Ga
- Mozley, see also Moseley and Mosley
- Muckenfuss Anthony M, 91 McLendon av
- Mueller Erwin, musician, r 433 Spring
- « Hans, clerk W R C Smith Pub Co, r 353 Peachtree
- « Kurt, pres Sou Univ of Music, r 353 Peachtree
- « Mary E, widow Samuel, r 145 Sims
- « William Dr, German consul, r 56 W 13th
- Mueller, see also Miller and Muller
- Muench Henry, jeweler 65-A Peachtree, r 24 Garfield pl
- Muheim Henry, artist Georgian, r 84 E Linden
- Muirhead Ed, painter, rms 24 1/2 S Pryor
- « John, painter, rms 24 1/2 S Pryor
- « William E, advertising Atlanta Georgian, r 83 Whiteford av
- Mulcahy James, supt Municipal Eng & Con Co, r 169 Cherokee av
- Muldorver Max, slsmn, r 45 N Butler
- Muldrew John D, real est 807 Empire bldg, r College Park, Ga
- Mulford H K Co (Phila, Pa), W C Pechin mgr, mfg chem, 39 1/2 Luckie
- Mulhern Claire Miss, stenographer G Y Cuculu, r 121 E Twelfth
- « Hellen Miss, teacher Wash Sem, r 1374 Peachtree
- Mulholland James J, mechanic, r 186 Gordon
- Mulker Darley Miss, weaver, r 779 N Ashby
- Mulkey Edna Miss, clerk 520 Austell bldg
- « Edward E, wks, r 502 Woodward av
- « Eugenia C Mrs, mgr Postal Tel Co, branch, Austell bldg, r 119 S Pryor
- « John A, sweeper Expo Cot Mills, r 73 Alamo av
- « Lawrence B, switchman, r 78 Joe Johnson av
- « Mamie Miss, r 319 E Georgia av
- « Mollie (c), domestic, r 565 Glenn
- « Thomas R (c), bkkpr, r 565 Glenn
- Mullane Jerry, lab Grant Park, r 509 Cherokee av
- Mullen Franc I, clerk Bell Tel Co, r 92 E Ellis
- « Joseph, drummer Savoy Theater, r 38 1/2 James

OUR

**TRUNKS, BAGS
 AND CASES**

MUST MAKE

GOOD

AND

ARE BACKED

BY OUR

GUARANTEE

THE

ATLANTA

TRUNK STORE

SINCE

1875

92 Whitehall St.

Phone M 466

Home of Hart, Schaffner & Marx Clothes
Daniel Bros. Co. 45 - 47 - 49
Peachtree Street

STORAGE
SKINNER BROS.
 TRANSFER and
 STORAGE CO.

Household Goods,
 Pianos,
 Packing and
 Shipping
 165
 WALTON
 ST.

MARK NABORS & CO.
MOTOR TRUCK SPECIALISTS 506 **WHITEHALL** Phone M 529

1264

- Mullenix Clifford S, lab Ga Ry & P Co, r 557 Central av
- « H F Mrs, seamstress 66 Whitehall, r 497 Chestnut
- « L K, lamp trimmer Atl Gas L Co, r 557 Central av
- Mullens Roscoe L, mechanic Buick Motor Co, r 501 E Fair
- Muller Frederick L, with Geo W Muller Bk Fix Co, r Lakewood av cor So Ry
- « Frederick M, trav salesman Geo W Mueller Bk Fix Co, r 288 S Pryor
- « Frederick Jr, slsmn Foote & Davies Co, r 237 E 10th
- MULLER GEORGE W**, pres Geo W Muller Bk Fixture Co, r Lakewood av
- MULLER GEO W BANK FIXTURE CO**, Geo W Muller pres, makers of the finest bank and store fixtures in the world, Lakewood av cor Sou Ry, phone M 793 (see inside back cover)
- « Joseph P, supr signals, r 33 Battle Hills av
- « Philip H, sec Geo W Muller Bk Fix Co, r Lakewood av
- « St Elmore, pressman, r 94 Willard av
- « William R, salesman Geo W Muller Bk Fixture Co, r Lakewood av
- Muller, see also Mueller and Miller
- Mulligan Albert A, r 199 Grant
- « John W, trav slsmn, r 113 E 9th
- Mullin Annah E Miss, stenog United States Cas Co, r 156 Highland av
- « Charles P, foreman N C & St L Ry, r 9 Venable
- « David (c), waiter Term Cafe
- « Edgar A, driver City Prison, r 79 Pickert
- « Fletcher N, dept mgr United States Casualty Co, r 173 Highland av
- MULLIN JOHN H**, gen agt United States Casualty Co, r 154 Highland av
- « Joseph, musician, bds 59½ Cone
- « Margaret L Miss, r 156 Highland
- « Nancy C, widow John, r 156 Highland av
- « Robert E, engineer, r 1270 Marietta
- « William (c), lab, r 201 Maple
- Mullinaux Sewell D, (Callaway Piano Co), r 62 S Gordon
- Mullinax Arthur K, clerk I N Askew, r 88 Hampton
- « David R, lab, r 88 Hampton
- « Joseph, lab Atl Plow Co

DEPARTMENT STORE

Phone M 1061

Highs

GROCERY DEPARTMENT

Phone M 1064 to 1069

- « Joseph E, marble planer, r 341 Woodward av
- « Lina Miss, packer, r 341 Woodward av
- « Mamie Miss, packer, r 341 Woodward av
- « Margaret, widow John, r 42 S Howard, Kirkwood
- Mullinix E V, r Confederate Soldiers Home
- Mullinnix Lyle, clerk, r 557 Central av
- « Robert F, drug clerk Jacobs Pharmacy, branch 4, r 49 Washington apts
- Mullins Arthur L, dispatcher, r 246 Oakland av
- « Arthur L, sheet metalwkr, r Center Hill
- « Catherine L, widow William R, midwife, r 26 Pelham
- « Charles C, finisher furniture, r 80 Travis
- « Edward, baker L W Rogers Co
- « Edward A, driver City Prison, r 79 Pickert
- « Felix C, driver, r 612 Glennwood av
- « Frank O, painter Friddell Bros, r E Fair
- « Herbert, baker L W Rogers Co
- « Henry A, tinner, r Center Hill
- « Jack A, carpenter, r 19 Fortune
- « Joseph S, mnfrs agt 95 Peters, r 99 Trinity av
- « Joseph T, pressman Townley & Co, r 398 Ormond
- « Lawrence D, asst shp clk Loose-Wiles Biscuit Co, r 346 N Boulevard
- « Marcus (c), porter The Harrison Co, r 90 W Linden
- « Missouri, widow Joseph, r 80 Travis
- « Richard (c), porter J P Stevens Eng Co, r 90 W Linden av
- « Robert A, pilot S A L Ry
- « Thomas W, car inspector Ga Ry & P Co, r 429 W 10th
- « Walter E, clerk Regenstein, r 330 Love
- « William (c), lab Sanitary Dept, r 201 Maple
- « William C, engr, r 79 Pickert
- « William C, st car motorman, r 252 E Linden av
- « William E, rms 27 Markham
- « William E, lunches 250 Bellwood av, r 279 Bellwood
- « William F, grocer 551 W North av, r 170 Griffin
- « William O, candymkr, r 282 W 5th

TYPEWRITERS RENTED 4 Months for \$5
 Phone Main 2526
AMERICAN WRITING MACHINE CO., 48 N. Pryor St.

THIS IS THE 1916 ATLANTA CITY DIRECTORY

CALLINX
182 WACK-SIGHS 3412
 MARIETTA

ELECTRIC FIXTURES AND SUPPLIES

CARTER ELECTRIC CO.

JOBBERs and RETAILERS 72 N. BROAD ST.
PHONE IVY 5868 ATLANTA PHONE 3271

1265

BESSIE ANDERSON
MULTIGRAPHING

PUBLIC
STENOGRAPHER

825
Atlanta Nat'l
Bank Bldg.

Phone
M 4950

- Mullis George C, r 630 DeKalb av
- « Janavy, r 630 DeKalb av
- « Sidney, r 630 DeKalb av
- Mullryne Florida M, widow Thomas, r 414 Pulliam
- « Sophie M Miss, steno Am La France Fire Eng Co, r 414 Pulliam
- « Thomas A, bkpr Amer Chem & Mining Co, r 414 Pulliam
- Multigraph Circular Letter Co, Z S Cowan mgr, 1228 Empire bldg
- Multigraphing Service Co, E L Cole mgr, 67 N Pryor, rm 513
- Mulvihill James, barber, r 314 Windsor
- Mumphrey Maxline (c), laundress, r 143 E Harris
- Munday Alfred (c), plasterer, r 205 Little
- « David B, clk Munday & Cornwell, r 101 Peachtree av
- « Rose V, widow Robert H, r 224 Rawson
- « Walter (c), driver M Rich, r 404 Crumley
- « William C (Munday & Cornwell), r 101 Peachtree av
- « & Cornwell (W C Munday, G H Cornwell), lawyers 317 Kiser bldg
- Mundy Andrew J, manager, r 4 Beechwood av
- « Carl F, salesman Cap City Dairy, r 117½ Whitehall
- « Edgar (c), porter 66 Whitehall, r 121 Mangum
- « John, bkpr Dixie Table & Mfgr Co, r Beechwood av
- « J T, conductor Sou Ry
- « Robert G, slsmn Cap City Dairy, r 224 Rawson
- « Walter (c), chauffeur, r 404 Crumley
- Munger George C, printer, r 485 Spring
- « William G, electrician, r 485 Spring
- Municipal Brokerage Co (V O Rankin, A J Paxton Jr), brokers 931 Healey bldg
- « Engineering & Construction Co, M F Sullivan, engr 718 Empire bldg
- MUNN ALTO B (Coursey & Munn), r 15 East av Apt 3
- « E Frank, propr Munn Sign & Adv Co, r 709 Highland av
- « George C, dept mgr R O Campbell Coal Co, r 15 East av
- « Janie W, widow Stewart J, r 24 Bedford pl



**Dry
Clean**

and WASH
AT THE

**Capital
City**

YOU WILL LIKE IT

**130
Whitehall St.**

**5
Phones
M. 1050**

CENTRAL BANK & TRUST CORPORATION
PAYS 4% ON SAVINGS
5 MILLION DOLLARS RESOURCES

- MUNN SIGN & ADVG CO, E Frank Munn mgr, phone Ivy 826, anything in signs, we make good, 86½ N Broad, cor Luckie
- « Susie Mrs, r 12 E Merritts av
- « William L, clerk, r 24 Bedford pl
- Munroe Co, M Kunsberg mgr, tallors 35 N Forsyth
- « Henry S, clerk Crane Co, r 67 Dargan pl
- « Samuel A, metal wkr Dixie C & M Co, r East Point, Ga
- Munroe, see also Monroe
- Munzenmaier Harry R, clerk 520 Austell bldg
- Murdell Sherman (c), driver P I Barge
- Murden Cora (c), cook 619 Highland av, r 442 Martin
- « Emily (c), laundress, r 442 Martin
- « Fannie (c), dressmkr 181-A E Ells, r same
- « Henry (c), lab Sanitary Dept, r 52 Electric av
- « James (c), lab, r 181-B E Ells
- « James R, engr, r 643 Edgewood av
- « Pearl (c), cook 321 E Tenth, r 59 Valentine
- Murdoch Bessie Miss, clk Montag Bros, r 76 Bedford pl
- « Davies, auditor U S F & G Co, 903 Candler bldg
- « Felton D Miss, forelady Trio Ldry Co, r 8 Poplar av
- « James I, slsmn R J Reynolds Tab Co, r 76 Bedford pl
- « Joe L Miss, opr Atl Tel & Tel Co, r 76 Bedford pl
- « John A, draftsman J B McCrary Co, r 66 E Cain
- « Kelley C, carpenter, r 80 Travis
- « Pearl Miss, bindery Foote & Davies Co, r 76 Bedford pl
- Murdock B M (c), (Murdock & Curry), r 78 W Fair
- « Charles L, carrier P O, r East Lake
- « Howard (c), lab Willingham Tift Lbr Co
- « James W, palnter, r 50 Curran
- « John A, draftsman, r 66 E Cain
- « John A, st car motorman, r 85 English av
- « Martha Mrs, r 168 S Boulevard
- « Nash I, barber Kirkwood, r same
- « Sallie (c), cook, r 157-B Markham

THIS IS THE 1916 ATLANTA CITY DIRECTORY

GOOD LUMBER And Anything That Can Be Made From It
S. A. WILLIAMS LUMBER COMPANY Office and Mill 254 ELLIOTT Both Phones 326

FOLSOM'S
FIRE PROOF
STEAM HEATED
GARAGE
 COR.
AND CONE
JAMES ST
 PHONE
 IVY
 1476

WALL PAPER
 HIGH CLASS INTERIOR DECORATIONS

PHONE IVY 459
 107 N. PRYOR ST. Opp. Candler Bldg.
FRIDDELL BROTHERS

- MURDOCK** 1266
 « & Curry (c), (B M Murdock, Thomas Curry, lunches, 1 Metropolitan, Kirkwood
 Murkee A, driver City Prison, r 654 Woodward av
 Murlin Barnett, grocer 325 Wylie, r same
 Murner Emma, widow Harry P, grocer 703 Marietta, r 683 same
 « Harry P, died February 4, 1915
 Murphey Caroline H, widow Azmon A, r 49 E 13th
MURPHEY CHARLES E DR, 713 Empire bldg, r 312 N Jackson
 « Dewitt T, trav slsmn, r 208 Oak
 « DuPont, trav slsmn, r 142 Lawton
 « Ed L, cashier Jacobs Phmcy Co, r East Point, Ga
 « Edward C, r 176 Stewart av
 « Emma, widow L A, r 57 Gordon
 « Helen Miss, r 57 Gordon
 « John P, salesman, r 94 Queen
 « Joshua, weaver, r 119 Wells
 « Laura E, widow George M, r 347 W 3rd
 « Nelson E (Shemake & Murphey), r 800 Peachtree
 Murphy Aaron, died Aug 1, 1915, aged 76, r 168 Ashby
 « Addie Miss, saleslady M Rich, r 208 Fulton
 « Adelia R, widow Anthony, r 2 Peachtree pl
 « Aggie (c), laundress, r 80 Hunnicutt
 « Albert, r 2 Williams
 « Alice (c), cook, r 24 Conway pl
 « Annie Miss, r 467 Jackson
 « Arthur J, inspr United States Cas Co, r Aragon Hotel
 « Byrd, shipping clerk, r 201 Pulliam
 « Carrie (c), works Charlie Wing, r 110 E Harris
 « Charles, traveling salesman, r 253 Bedford pl
 « Charles C, office 914 Candler bldg, r 2 Peachtree pl
 « Cornelius J, office mgr F W McKee, r 14 Brookwood dr
 « Cornelius P, r 203 Euclid av
 « C P Sons, E D Murphy propr, roofing material 17 Sampson

ATLANTA TITLE GUARANTEE-COMPANY

Trust Co. of Georgia Bldg. "Better be SAFE Than SORRY"
 Title Guarantee Policies furnish absolute and perpetual protection

- « Edward D, propr C P Murphy Sons, r 196 Gordon
 « Edward E, clerk E H Crane (Inc) r 34 Pulliam
 « Edward G, r 31 Pulliam
 « Edward T, bookkeeper, r 31 Pulliam
 « Emanuel T, r 201 Pulliam
 « Eugene P, st car conductor, r 133 W Fair
 « E C, tuner Cable Piano Co, r Decatur, Ga
 « Fanny (c), cook, r 13 Bynum
 « Floyd S, sec The Atl Athletic Club, r 207 Ashby
 « Frank, laborer Atl Gas Light Co, r 182 Magnolia
 « Frank (c), carpenter, r 119 Haynes
 « Frederick, machinist S A L Ry, r Inman Yards
 « Frederick, painter, rms 34 Chapel
 « George E, architect 332 Candler bldg, r 33 Alta av
 « George M, mgr Cureton Nurseries, r 610 Capitol av
 « George T (G T Murphy & Co), r 603 Capitol av
 « George T & Co (G T Murphy), mdse brokers 25 W Wall
 « Georgia (c), laundress, r 102-A Randolph
 « Gertrude Miss, opr Bell Tel Co, r 510 Chestnut
 « Gertrude (c), maid, rear 22 W 14th
 « Grace Miss, trained nurse 25 Porter pl, r same
 « Grace I Mrs, steno H G Hastings & Co, r 504 Washington
 « Grover C, Hirsh & Spitz, r 4 Walker
 « Hannah Miss, buyer Keely Co, r 26 Peachtree pl
 « Henrietta (c), laundress, r 41 McDaniel
 « Henry (c), driver 170 E Hunter, r 213 Clarke
 « Henry B (c), driver, r 213 Clarke
 « Henry L, engineer Sou Ry
 « Howard V, trav slsmn, r 168 S Ashby
 « Isabell (c), laundress, r 213 Clarke
 « James (c), waiter Georgian Ter Hotel, r 165 Auburn av
 « James, roller Atl Steel Co
 « James J, salesman, r 389 N Boulevard

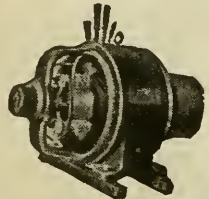

IF
IT'S
ELECTRICAL
AND CAN BE
DONE WE
CAN DO IT
BRYAN
COMPANY
ELECTRIC
58
EDGEWOOD
AVENUE
PHONES

Bell Ivy 1788 & 1790
 ATLANTA 5000

SIGNS

Store Front Signs, Office and Window Lettering, Card and Muslin Signs, Carved Wood and Electric Signs
 Massengale Bulletin System 56 Edgewood Ave. Phone Ivy 8740

THIS IS THE 1916 ATLANTA CITY DIRECTORY

The Eichberg Heating Co.

445 MARIETTA ST.

Bell Phone M 4335

Specialists in Heating
and Ventilation in all
its branches.

**DEKALB
SUPPLY CO.**

LUMBER, BUILDING
MATERIAL, BRICK,
CEMENT, LIME,
ROOFING-

Both Phones

DECATUR 3

DECATUR
GA.

MURPHY

1267

- « James L Jr, clerk Sou Adjustment Bureau, r 9 Rocky Ford ave, Kirkwood, Ga
- « James M, elec engr, r 35 W North av
- « James L, engr Ga Rty & P Co, r Kirkwood, Ga
- « James P, engr, r 127 Center
- « James, iron wkr, r 127 Center
- « James W, ironwkr, r 127 Center
- « Jasper B, st car motorman, r 20 Gilmer
- « Jeff (c), chauffeur, 154 Euclid av
- « Jesse M, compositor, r 172 Luckie
- « John, real estate, r 128 E 11th
- « John Rev, teacher Marist College, r 289 Ivy
- « John E, machinist, r 214 Bryan
- « John E, pres Atl Title Guarantee Co, r 979 Peachtree
- « John F, surgeon U S N 514 P O Bldg, r Decatur, Ga
- « John G, st car conductor, r 62 Jones av
- « John J, mgr Murphys Nurseries, r 389 N Boulevard
- « Joseph (c), labr Morrow Transfer & Storage Co
- « Joseph C, dep collr int rev P O Bldg, r 4 Stovall
- « Joseph H, trav slsmn Hightower-Hallman & Co, r 575 Capitol av
- « Joseph R, clk G T Murphy & Co, r 208 Fulton
- « Joseph T, bkkpr, r 34 W 10th
- « Joseph W, pipe fitter, r 66 Fowler
- « Julia (c), domestic, r 36 Reed
- « J Gregory, real estate 308 Peters Bldg, r 350 Myrtle
- « Kate I Miss, r 55 Howell pl
- « Landry (c), porter, r 36 Reed
- « Lawrence A, asst engr Candler Bldg, r 4 Walker
- « Lee (c), butler 18 Springdale rd, r rear same
- « Lena Miss, matron opr Bell Tel Co, r 313 Luckie
- « Lemuel W, clk S P Richards Co, r 403 Rawson
- « Leslie L, inspr Burrougs Adding Mach Co, r 27 Auburn av
- « Lon (c), elev opr M Kutz Co, r 36 Reed

THIS IS THE 1916 ATLANTA CITY DIRECTORY

D. W. YARBROUGH

26 Years Experience as Practical

PLUMBER

Graduate N. Y. Plumbing School,

10 Equitable Pl. Phone Ivy 493

- « Lucius (c), student, r 151½ Auburn av
 - « Lula (c), cook, r 161 W Mitchell
 - « Lula L, widow John A, r 350 Myrtle
 - « L (c), janitor 4th Nat Bnk Bldg
 - « Maggie Miss, r 57 Marcus
 - « Mary C, widow Anthony, r 103 S Pryor
 - « Mary D, widow Michael, r 34 W 10th
 - « Michael C, clk Atlanta Joint Terminal, r 55 Howell pl
 - « Nellie Miss, slsldy McClure Co, r 201 Pulliam
 - « Odis (c), plasterer, r 24 Culver
 - « Otis A, ins adjuster Empire Bldg, r 612 N Jackson
 - « Oza (c), porter J A Mayo, r Peachtree rd
 - « Richard G, clk Saw-Wood Comb & Novelty Co, r Kirkwood, Ga
 - « Richard J, mgr B F Goodrich Co, r 268 Myrtle
 - « Rosabel Miss, slsldy McClure Co, r 201 Pulliam
 - « Sallie F (c), laundress, r 270 Chestnut
 - « Silas P, bkkpr, r 55 Dill av
 - « Susie (c), laundress, r 213 Clarke
 - « Susie (c), domestic, r 97 W Linden av
 - « Thaddeus, elev opr Ragan-Malone Co, r 201 Pulliam
 - « Vincent, r 425 Cherokee av
 - « Walter W, died April 22, 1915, aged 30, r 584 S Boulevard
 - « William (c), butler, r rear 107 E 15th
 - « William G, billing clk General Electric Co, r 34 W 10th
 - « William P, tailor 13 Decatur, r 425 Cherokee
 - « William P Jr, bkkpr W P Murphy, r 425 Cherokee
 - « Willis (c), real estate, r 36 Old Wheat
 - « W A Mrs, slsldy J Frohsin, r 258 Washington
 - « W Charles, pres Commonwealth Clothing Co, r East Lake
- Murphy's Nurseries, J J Murphy mgr, 23 Auburn av
Murray Albert S, grocer 112 Capitol av, r 188-A Capitol av
- « Samuel E, driver Ga Ldry Co, r 222 E Fair
 - « Samuel W, driver, r 24 Woodson
 - « Wade, driver Ga Ldry Co, r 51 E Cain

Insist
on the

**All Star
Label**

The
Best
Neck-
wear
Made
for
Style
and
Service

Price 50c

**MONGRIEF
FURNACE CO.**

MANUFACTURERS OF WARM AIR FURNACES
AND CONTRACTORS FOR HEATING

139 S. Pryor St.

Phone M 285

See Page 58

ANDERSON MERCANTILE AGENCY
WE CAN COLLECT THOSE BAD ACCOUNTS
BEST SERVICE SOUTH.

PHONE IVY-1616
HURT BLDG
 420

BUSTER BROWN BREAD

IS BETTER;
 ASK YOUR GROCER FOR IT.

ATLANTA BAKING CO. 83 MANGUM ST. Phone Main 2564

LIGHTING FIXTURES
 Designs and Prices Right
MAZDA LAMPS, FLASH LIGHTS
 "More Light for Less Money"

Queen Mantel & Tile Co
 56 W. Mitchell St. Phone Main 68

1268

- Murray Carrie (c), cook, r 142 Clarke
- « Charles H, clk Western Electric Co, r 240 S Humphries
- « Charles W, shpg clk Atlanta Milling Co, r 43 W 5th
- « Cleve (c), sand dryer N C & St L R R
- « Clyde F, clk Sou Ry, r Marietta, Ga
- « Co The, (Dallas, Tex.) W H Camp gen mgr, Sou Ry & Foster
- « Delbert (c), drayman Pattillo Lbr Co, r 38 Howard
- « Denson, lab Red Rock Co, r Jonesboro rd
- « Dessert (c), driver, r rear 31 Daniel
- « Edward M, spl agt Hartford Steam Boiler Insp & Ins Co, r 431 Crew
- « Elijah (c), porter, r 286 Bass
- « Elmer, trav pass agt, r 10 Elizabeth
- « Essie (c), cook 26 Kennesaw av, r 63 Davis
- « Ethel M Mrs, steno Gullett Gin Co, r College Park
- « Eugene (c), cook, bds 140 Houston
- « Eva, widow Edward, r 169 Cleburns av
- « Fanny B, widow Edward, r 431 Crew
- « George A (c), labr Atl Joint Terminals
- « George F, foreman, r 245 Jones av
- « George M Dr, 1023 Atl Nat Bnk Bldg, r 568 Spring
- « George P, slsmn A C Frazler, r 93 Capitol Sq
- « James (c), driver American Can Co, r 172 Elliott
- « James (c), porter Atl Terminal Co
- « James W, (Rogers Drug Co), r 148 Forrest av
- « Jessie V Miss, r 52 West End av
- « John D, cashier Banta-Cole, r 86 Elizabeth
- « Lawrence G, mgr 884 Highland av, r 83 Highland View
- « Lee (c), labr Hirsh & Spitz, r rear 375 Whitehall
- « Lois Miss, hat maker, r 245 Jones av
- « Lon, carp, r 249 Spring
- « Louise, widow John W, r 91 Venable
- « Lucius S, tel opr, r 52 West End av
- « Luna D, widow John P, r 605 W Peachtree

WALKER ROOFING CO.

We will roof anything, anywhere, with any material, at any time, and do it right.
273 Marietta Street Phone M 4075 Atl. 637

- « Mary (c), laundress, r rear 31 Daniel
- « Mary (c), laundress, r 206 Wylie
- « Mary (c), laundress, r 35 Gemunden
- « Myrtle Miss, cashr M Rich, r 245 Jones av
- « Nellie Miss, slsldy M Rich, r 224 Crumley
- « Norman E, inspr Hartford Steam Boiler Insp & Ins Co, r 48 Atlanta av
- « O L, wire worker Atl Steel Co
- « Poyntz M, spl agt Hartford Steam Boiler Insp & Ins Co, r 431 Crew
- « Price E Dr, med director Calumbian Woodmen, r 188 Junlper
- « Robert, r 224 Crumley
- « Robert D, clk 319 Sou Ry Bldg, r 169 Cleburne av
- « Rosa (c), cooks, r 65½ N Boulevard
- « Rowland W, chief clk National Tube Co, r 124 Greenwich av
- « Shoe Store, H Edison prop, 15 Decatur
- « Stella Miss, teacher Peoples St School, r 182 St Charles av
- « Stephen L, (Sanitary Supply Co), bds 107 Ivy
- « Stewart, branch mgr 74 N Forsyth, r 224 Crumley
- « Thomas A, guard treasury, r 52 West End av
- « Tossie (c), labr N C & St L R R
- « William T, mgr 401 Gordon
- « W Elmer, trav pass agt C C C & St L Ry
- Murray's Shoe Store, Harry Edison prop, 15 Decatur
- Murrell Alfred H, asst mgr Overland Southern Auto Co, r College Park, aGa
- « Charles (c), blacksmith, r 363 Ira
- « John W, slsmn Maier & Belkele, r 513 Peachtree
- Murrey Laura (c), laundress, r 168 E Harris
- « Mary (c), laundress, r 168 E Harris
- « Ola (c), laundress, r 30 Solomon
- Murrie Elijah (c), bell boy Empire Hotel
- Murrow Arthur C, grocer 70 W Pine, r 57 Lovejoy
- « Bessie Miss, nurse Wesley M Hospital, r 129 Courtland
- Murry Charles, silver pantry Winecoff Hotel, r 25½ Lyons av
- « David (c), labr, r 108 Lindsay

Sewer and Drain Pipe, Metal Lath, Fire Brick, Lime, Cement, Plaster and Terra Cotta Ware

SCIPLE SONS
 1101-2-3 THIRD NATIONAL BANK BLDG.

Ivy 483
 Main 923

Atl. 203
 Atl. 285

THIS IS THE 1916 ATLANTA CITY DIRECTORY

LIFE INSURANCE COMPANY OF VIRGINIA

ORGANIZED 1871, RICHMOND, VA.

A. W. JACKSON, General Agent

Rooms 1032-1033 Healey Bldg.

Atlanta, Ga.

Issues the Most Approved Forms of
Life Insurance Contracts from
\$1,000.00 to \$50,000.00 with Premi-
ums Payable
QUARTERLY, SEMI-ANNUALLY
and ANNUALLY

SEND
HER A BOX OF
Wiley's
ATLANTA
CANDY
IT WILL MAKE PEACE FOR YOU
PHONE IVY 1766-15 PEACHTREE

THIS IS THE 1916 ATLANTA CITY DIRECTORY

MURRY

1269

- « Dick (c), driver Morrow Transfer & Storage Co
- « Ellis (c), porter S H Kulbersh
- « Eva (c), maid T H Brannen, rear 21 E 4th
- « Frank (c), r rear 178 Juniper
- « George (c), rear 21 E 4th
- « Laura (c), laundress, r 108 Lindsay
- « Mamie (c), laundress, r 119-B Old Wheat
- « Mary (c), cook Mrs M L Howard, r rear 596 Piedmont
- « Nannie (c), smstrs, r 167 W Hunter
- « Ocle (c), maid Dr W F Westmoreland, r 174 W Hunter
- « Samuel, stenographer, bds 118 Briarcliff rd
- « Taylor (c), labr, r 93 Randolph
- « Thomas (c), laborer, r 108 Lindsay

Murton Mack (c), carp, r 43 Fortune

Muse Albert B, boiler maker Sou Ry, r 34 Killian

- « Amos (c), labr, r 48 Rock
- « Belle B Mrs, stenog 306 Walton Bldg, r Decatur, Ga
- « Clifton, collar maker, rms 178 Edgewood av
- « E Hunter, dept mgr Geo Muse Co, r 120 LaFayette dr
- « George, pres Geo Muse Clothing Co, r 129 E 15th
- « George Jr, slsmn Geo Muse Co, r 129 E 15th

MUSE GEO CLOTHING CO, Geo Muse pres, W W Orr sec-treas, R R Wood
and H D Muse vice presidents, 5 Whitehall

- « Helen Miss, dist agt Associated Charities, r 129 E 15th
- « Howard D, v-pres Geo Muse Clothing Co, r 436 Peachtree
- « Jessie Miss, prin Girls High School, r 555 Peachtree
- « John T, st car motorman, r 178 Edgewood av
- « Keith B, clk W K Prescott, r Decatur, Ga
- « Mary (c), laundress, r 289 Auburn av
- « Oliver R, slsmn Byck Bros, r 101½ Luckie
- « Richard J, student, r 495 N Jackson
- « Susie P, widow Lewle H, r 219 S Ashby

**Have Your Doctor
Phone Us Your
Prescriptions**

COURSEY & MUNN
DRUGGISTS

29 Marietta St., Cor. Broad

- « Thalys Miss, clk H G Hastings & Co, r 25 W Peachtree pl
- « Willie Miss, r 129 E 15th
- Musgrave Charles B, guard U S Pen, r McDonough rd
- « William Z, automatic Street & Station Indicator, r 45 W Baker
- Musgrove Lizzie Mrs, widow Edward, r 435 Luckie
- Mutch Anne Miss, club worker Atl Wesley House, r same
- Muttart Sarah E, widow George, r 61 Bonnie Brae av
- Mutual Benefit Life Ins Co of Ga, R Meyer mgr, 5½ Auburn av
- « Benefit Life Ins Co (of Newark N J), Robt L Foreman state agt 809
4th Natl Bnk Bldg
- « Building Co, Fred Schafer mgr operators 310 Flatiron bldg
- « Film Corporation (New York), C E Kessnich mgr, 144½ Marietta
- « Fire Ins Co of Hartford (Hartford, Conn), H T Powell agt, 47 N
Pryor, rm 346
- « Foundry & Machine Co, J R Houchin pres, 410 Hemphill av
- « Life Ins Co of N Y, R F Shelden mgr, 1009 Grant bldg
- « Loan & Banking Co, E P McBurney cashier, 47 N Pryor, rm 829
- « Publishing Co, J L Dennis pres, J H Dennis sec-treas, W K Dennis bus
mgr, 39½ Luckie
- « Savings & Loan Co, T L McCurry mgr, 1124 Atl Natl Bnk Bldg
- « Service Bureau, Graham Trippe mgr, 316 Healey bldg
- Myatt Martha M Mrs, r 83 Alta av
- Myer Oscar, trav slsmn, r 215 Washington
- Myers Alfred L, pres-treas Myers-Miller Furniture Co, r 55 Kennesaw av
- « A Henry, painter, r 172 S Boulevard
- « Benjamin P, died June 7, 1915, aged 61, r 60 W Alexander
- « Calvin B (C B Myers Construction Co), r 240 Lee
- « Caroline, widow Benjamin P, r 60 W Alexander
- « Charles E, mgr Myers Steam Ldry, r 60 W Alexander
- « Clarence J, mach Otis Elevator Co, r Oakhurst, Ga
- « C B Construction Co, (C B Myers), 813 Empire Bldg
- « D D Mrs, milliner M Gary & Co, r Smyrna, Ga

BICYCLES

**OVERLAND AND OXFORD BICYCLES
ALEXANDER-SEEWALD CO.**

58 N. PRYOR

Phones Ivy 4851 and 8451

**TAXI
CABS
—
CALL**



**PHONE
IVY
322
AND
4051
ATLANTA
3660**

**TOURING CARS
LIMOUSINES
HORSE CABS
LANDAUS
EXCELSIOR
AUTO CO.**

HINCHCLIFFE &
WILSON, Props.

8 Luckie St.

M.D. & H. SMITH
TENTS & AWNINGS
136 N. HARIET ST.
IF ITS MADE OF
CANVAS
WE CAN MAKE IT

BOTH PHONES
BELL 2400
ATL
1606

Also Dalton, Ga.
Birmingham, Ala.
Chattanooga, Tenn.

BARCLAY & BRANDON CO. DIRECTORS

246 Ivy Street, Both Phones Ivy 788
AUTO AND HORSE-DRAWN AMBULANCE AND HEARSE

RICHARDSON PLUMBING & HEATING CO.

CONTRACTING AND REPAIRING

SERVICE

58 SOUTH FORSYTH ST.

PHONE MAIN 8

- MYERS** 1270
- « Ed C, butler 231 E 5th, r rear same
 - « Edna Miss, steno 313 Sou Ry Bldg, r Majestic Hotel
 - « Edward (c), porter Folsom Garage, r 178 Fraser
 - « Edward G, trav slsmn, r 14 W Pine
 - « Edwin S, welding apparatus 904 4th Nat Bnk Bldg, r 32 E Alexander
 - « Elizabeth (c), cook, r 47 Rawson
 - « Frank M, dep clk Supreme Court, r 117 Juniper
 - « Frank M Jr, clk Sou Bell Tel Co, r 525 N Boulevard
 - « Frederick C, editor W R C Smith Pub Co, r 205 Spring
 - « George W, blacksmith, r 327 Windsor
 - « Henry, chauffeur Vittur Auto Service Co
 - « Isaac, (I Myers & Co), r 215 Captiol av
 - « I & Co, (I Myers, J L Harris), whol groceries and notions 49 E Alabama
 - « James (c), baker W L Garvin
 - « James G, solr Trio Ldry Co, r 89 Arizona av
 - « James M, clk Keely Co, r 89 Arizona av
 - « James R, machinist, r 43 Kennedy
 - « Jessie E, manicure Julius Pierotti, r 450 Piedmont av
 - « John M, cashier Nunnally Co, r 715 Grand Bldg
 - « Jessie M Miss, slsldy Davison-Paxon Co, r 3 Connecticut av
 - « Lamont, cashier United Paper Co, r 28 Lake View av
 - « Louise (c), laundress, r 307 Fulton
 - « L Carrie, widow William H, smstrs J Frohsin, r 172 Mills
 - « Maggie, widow William R, r 115 E 3rd
 - « Maggie (c), maid, r 209 W Mitchell
 - « Melinda E, widow Berry G, r 3 Connecticut av
 - « -Miller Furniture Co, A L Myers pres-treas, A J Miller v-pres-sec, 122 Whitehall
 - « Nathan, chauffeur, r 283 E Fair
 - « Paul, clk United Film Service, r 35 Fairbanks
 - « Pearl Mrs, opr Enterprise Mfg Co, r 161 Alexander
 - « Peter A, engr Ga Ry & Power Co, r 676 Woodward av
 - « Robert P, clk Gulf Refining Co, r 30 Fairview av

PLUMBING

Good Work. Right Prices.
Belcher Heating & Plumbing Co.
44 Fairlie St. Phone Ivy 6570

- « Sara Miss, steno, r 410 Washington
 - « Sophie S Miss, clerk State Roster Commission Capitol, r Norcross, Ga
 - « Steam Laundry, Charles E Myers mgr, 121 Williams
- MYERS THOMAS R**, sec Capital City Laundry Co, r 173 McLendon av
- « William (c), driver 60 N Forsyth
 - « William, labr A Tufts Cont Eng
 - « William R, died Dec 25, 1914, aged 63, r 56 E Cain
 - « William R Jr, slsmn King Hdw Co, r Buckhead, Ga
 - « Zeb T, machinist Ga Ry & Power Co, r 4 Virginia av
- Myers, see also Meyers
- « Myles Carrie (c), laundress, r 214-A Williams
 - « Mylius Frederic, clk R M S, r 390 Woodward av
 - « Mynatt Alice Miss, r 239 Ponce de Leon av
 - « Joseph, real estate, r 239 Ponce de Leon av
 - « Myon Lucille Miss, teacher State St School, r 130 Park
- Myrick Charles (c)**, laborer, r 72-B W Humphries
- « Clarence C, supt towel supply Guthman Ldry Co, r 220 Holderness
 - « James (c), stable man, r 21 Davis
 - « Oscar S, clk, r 70 E Mitchell
 - « Thomas M, slsmn Jones & Phillips, r 500 Spring
 - « William G, mgr Royal Typewriter Co, r 208 W Peachtree
- Myshrall George H**, dentist 1016 Atl Nat Bnk Bldg, r 37 Doane

To find a name quickly you must know how the owner spells it, as similar sundry names often differ widely in the spelling.

L. Y. CARTER, Contractor, Manufacturer of Store and Office Fixtures
21 PETERS ST. All Kinds of Carpenter and Repair Work PHONES { Office, Bell Main 1861 Residence, Main 1771

THIS IS THE 1916 ATLANTA CITY DIRECTORY

J. A. FISCHER

CONTRACTOR and BUILDER
1516 HEALEY BLDG. "I build good houses" Phone Ivy 578

1271

N

- Nabell Edward J, teamster dept Public Works, r 36 Avon av
- « John E, r 73 Boulevard, DeKalb
- « William E, died Nov 9, 1914, aged 58, r 67 Lawn
- Nabers David H, track foreman, r 433 S Moreland
- « Joseph B, car inspr Sou Ry, r 106 Plum
- « R O, car inspector Atl Joint Terminals, r 27 Wylle
- « Ruby Miss, opr Atl Tel & T Co, r 106 Plum
- « Thomas S, flagman Sou Ry, r 137 McAfee
- « William L, engineer Sou Ry, r 156 Venable
- Nabors Bowden M, service dept Mark Nabors Co, r 18 S McDaniel
- « D E Mrs, widow James H, r 18 S McDaniel
- « Frederick, clk Sou Ry, r 33 Monument av
- « James R, mach S A L Ry, r 162 Griffin
- « Mark, mgr Mark Nabors & Co, r Elizabeth dr
- NABORS MARK & CO**, Mark Nabors mgr, motor truck specialists, 506 Whitehall, phone M 529 (see top lines)
- « William H, blacksmith Sou Ry, r 20 Doane
- « Z Lewis, molder Atl Steel Hoop Co, r 65 W Georgia av
- Nace William E, slsmn Jewel Tea Co, r 568 Simpson
- Nackfour Abraham, tailor Hayes Bros, r Georgia Hotel
- Naedele Frank H, dept sec S E Und Assn, r 33 Dixie av
- Naff S Burney, atty Bell Tel Co, r 37 S Prado
- Nagle Lucy Miss, 182 Peachtree Circle
- « Mary Miss, clk State Comptroller State Capitol, r 132 Peachtree Circle
- Nahat Leslie, confectioner 19 Peachtre, r 40 Bartow
- Nahser Adolf, painter, r 313 E Georgia av
- « Adolf Jr, painter, r 313 E Georgia av
- Nails Rufus W, carp, r 107 Kirkwood av

W. S. DUNCAN CO. M. 1616

Both Phones
FLOUR, GRAIN, HAY AND FEED. 18 S. Butler St., Cor. Georgia R. R.

- « Karon Miss, opr W U Tel Co, r 143 Griffin
- « William M, mech Gate City Coffin Co, r 143 Griffin
- Najjar Bros (M and L), grocers 129 Peters
- « Charles, clk Najjar Bros, r 27 Haynes
- « Lazarus (Najjar Bros), r 27 Haynes
- « Michael, moved to Griffin, Ga
- « Morris (Najjar Bros), r 27 Haynes
- Najour Costa G, dry goods 148 Decatur, r 188 E Hunter
- « Victoria Miss, slsldy C G Najour, r 188 E Hunter
- Nall Ada Miss, opr Bell Tel Co, r 133 Spring
- « Anna A, widow Archibald C, r 336 Ormond
- « Emmet, motorman, r 126-A Kennedy
- « Glenn P, clk W & A Ry, r East Point, Ga
- « Hubert H, bkkrp Sou Ice Co, r 58 Garnett
- « Leona Miss, steno Brown Perryman & Green Co, r 336 Ormond
- « William E, motorman, r 126-A Kennedy
- « W Allen (c), labr, r 202 Parsons
- Nalle Cecil J, ftt agt C C & O Ry, r 261 Forrest av
- Nalley Daisy Mrs, r 8 W 12th
- « Gordon, moved to Villa Rica
- « Lawton (Nalley & Scott), r 38 The Prado
- « Ollie A, st car condr, r 26 Capitol pl
- « William J, civ engr 317 Austell Bldg, r 40 Cleburne
- NALLEY & SCOTT**, (Lawton Nalley, T E Scott), lawyers 408 Connally Bldg
- Nally Mary, widow Martin, r 180 Grant
- Nalon Thomas M, draughtsman Pratt & Ford, r 24 Whitefoord av
- Nance Carol (c), maid 671 Edgewood av, r 18 Renfroe
- « Clara Miss, r 162 W Peachtree
- « Grady H, pressman Publishers Press, r 110 Simpson
- « Hugh, caller Atl Joint Terminals, r refused
- « James F (c), cook, r 29 Palmetto av
- « James H, labr Atl Gas Light Co, r 704 Woodward av
- « James K, clk P O, r 79 W Harris
- « John F, engr A B & A R R, r 485 Euclid av

Home of Nettleton & Howard & Foster Shoes Daniel Bros. Co. 45 - 47 - 49 Peachtree Street

THE SANDWICH OF FLAVOR
SERVED AT ALL SODA FOUNTS
"MAY-PA-MI BRAND"
SPECIFY

Edward D. Clarkson Insurance Agency

A B S O L U T E P R O T E C T I O N
Automobile
Industrial
Accident
Health
Fire
Life
Bond
General
Elevator
Employers
Liability
And All Other Kinds

1108
EMPIRE BUILDING

Phone Ivy 3481

THIS IS THE 1916 ATLANTA CITY DIRECTORY

THOMAS. I.
LYNCH

INSURANCE
OF

ALL KINDS,
AND LOANS.
1301 EMPIRE
BLDG.
PHONE
IVY
2-32

MARK NABORS & CO.
MOTOR TRUCK SPECIALISTS ⁵⁰⁸ WHITEHALL Phone M 529

- NANCE 1272
« Julia (c), laundress, r 18-A Baptist
« Lucy Miss, slsldy McClure Co, r 110 Simpson
« Nancy (c), domestic, r rear 15 Schofield
« Tennie J, widow James, r 208 W Peachtree
« William (c), porter Matthews & Lively, r 1 Manly
« William D, city slsmn Cudahy Packing Co, r 16 Carnegie pl
« Wilton (c), driver Sulzberber & Sons Co
Nantz Richard P, carrier P O, r 544 Decatur
Napier George H Mrs, r 89 W Peachtree
« George M (Napier, Wright & Wood), r Decatur, Ga
« Michael (c), porter Haynes Auto Co, r 8 Box
NAPIER, WRIGHT & WOOD, (Geo M Napier, J T Wright, J M Wood),
lawyers, 1204 Atl Natl Bank bldg
Napoleon David (c), plasterer, r 74 Inman av
Napp Nora (c), r 11 Trenholm
Napyt Lorena Miss, grocer 216 Decatur, r 19 Terry
Narden Mena Miss, r 305 Capitol av
Nardin Eugene H, clk Robert Moore & Co, r 321 Forrest av
Narman John H, chauffeur P L Adams, r 466 Lee
Narmon Edward M, colr J J Haverty Co, r Howell Sta
Nary Edward, slsmn, r 22 Saxon
Nash Albert T, trav slsmn, r 308 Linden av
« Alfred (c), barber 14 Edgewood av, r 249 Houston
« Alfred Jr (c), barber A Nash, r 249 Houston
« Annie (c), laundress, r 23 Newman
« Carl L, bkkpr New South Rubber Co, r 133 Capitol av
« Charles, r 273 Decatur
« Charles (c), labr National Pencil Co, r 315 N Butler
« Charles E, steam fitter, r 48 Haas av
« Edward (c), driver 64 Krog
« Edward L, gen mgr Genl Pipe & Foundry Co, r 39 Washita av
« Elizabeth (c), scrubwoman Ga Ry & Power Co, r 220 Carter
« Ernest L, solr Ga Art Supply Co, r Mountain View

Quality
Service
Satisfaction

plus ECONOMY are
what you get with
everything you order
from us, whether it
be a typewriter rib-
bon, a quantity of
your printed forms,
a subscription to
your favorite maga-
zine, or anything else
in our varied lines.

Barker-Bevil
Agency

19-21 Peters St.

Phone Main 4623-J

Oldest Subscription
Agency in the
South

Printing of All Kinds

Typewriter Ribbons

Carbon Paper

Etc.

MORROW TRANSFER & STORAGE COMPANY

WE STORE AND HAUL ANYTHING

Phones BELL M-4355
ATLANTA 137

- « Eugene E, foreman Pratt E & M Co, r 25 N Mayson av
« E Walker, died Nov 17, 1914, aged 80, r 529 Woodward av
« Frank M, cashier Murray Co, r Sutherland drive
« Frederick E, foreman Couch Bros Co, r East Point, Ga
« Frederick W, clk Beck & Gregg Hdw Co, r 11 N Howard, Kirkwood
« Georgia, widow James H, r 302 Simpson
« Gordon N (Nash & Jallett), Natl Stock Yards
« Henry, trav slsmn Burroughs Adding Machine Co, r 72 Mayson av
« Henry M, tinner Holcomb Croft & Co, r 336 Barnett
« Homer E Dr (c), 192½ Auburn av, r 18 Clifford
« Howard B, office Nat Cash Reg Co, r 72 Mayson av
« James D, carp, r 38 Flora av
« James M, carp, r 298 Oak
« James P, died Aug 30, 1915, aged 66, r 39 Washita av
« Jesse T, screen hngr J F Gardner, r 70 Bellwood av
« Jessie M, widow William W, r 11 N Howard Kirkwood
« John, r 273 Decatur
« John M, condr Sou Ry, r 908 Highland av
« John M Jr, (Atkins Park Pharmacy), r 908 Highland av
« Julian N, painter, r 273 Decatur
« J Van Holt, state adp gen State Capitol, r East Lake
« Lionel O, painter, r 92 Ridge av
« Lizzie (c), cook, r 20 Walnut
« Lon E, clk Bell Tel Co, r 114 Sinclair av
« Mary E Miss, smstrs Mrs J Moody, r 298 Oak
« Myrtle Mrs, steno, rms 195 Ivy
« M Edward, elec contr, r Oakhurst
« Ola V Mrs, mach opr L & L Mfg Co, r 83 Flora
« Oscar (c), labr P O, r 59 Mildred
« Ollie Miss, forelady Lowry Candy Co, r 92 Ridge av
« Pinckney H, moved to Tavares, Fla
« Robert L, metal worker Warlick Mfg Co, r 9 Los Angeles av
« R B, switchman S A L Ry

Reeves Machine Co.

105 SOUTH FORSYTH STREET
Phone Bell M 1085 Night Call M 4506-J

Builders of Special Machinery
Repair Work of Every Description
Gear Work and Auto Parts Our
Specialty. Ornamental Brass Work.

THIS IS THE 1916 ATLANTA CITY DIRECTORY

AUTO SUPPLIES

KLAXON SERVICE STATION
Alexander-Seewald Co.
 58 N. Pryor Phones I. 4851 and I. 8451

THE **Excelsior** LAUNDRY
 A Good
 PHONE IVY 3171

THIS IS THE 1916 ATLANTA CITY DIRECTORY

- NASH** 1273
- « Thomas (c), cook Piedmont Sanatorium, r 123 Terry
 - « Vernon L, elce Atl Elce Mach Co, r Decatur
 - « Virgil M, clk R A Broyles & Co, bds 171 Forsyth
 - « William H, st car condr, r 176 Mills
 - « Wilson F, meats 84 Carroll, r 107 Flora av
 - « W T, died Jan 16, 1915, ager 82, r 51 Ocmulgee
 - « & Jallett (G N Nash, D L Jallett), live stock, National Stock Yards
- Nashville, Chattanooga & St Louis Ry, J A Baldwin supt, J L McCollum gen agt, C E Harman G P A, J A Sams div frt agt 12th floor Healey bldg, J A Thomas city pass agt ½ Peachtree
- Nason Wm Lawrence, chief clk Am T & T Co, r 225 St Charles av
- Nathan Ben, shoe maker A Mato, r 231 Central av
- Nathaniel Ezekiel (c), laborer, r 9 Kennedy
- Nation Charles D, car repr A B & A Ry, r 753 N Ashby
- « John W, barber Kimball House, r 78 Crew
 - « Luther W, labr, r 13 Leonard
- National Adjustment Agency, 512 Grant Bldg
- « Baking Counter, John E Odum mgr, 34 Decatur
 - « Biscuit Co, W F Cattling mgr, 465 Whitehall
- NATIONAL BRAKE AND ELECTRIC CO.** (Milwaukee, Wis), Robert Burgess sou rep, 1326 Candler bldg
- « Bureau of Investigation, E O Miles supt, 314 Healey Bldg
- NATIONAL CASH REGISTER CO.** A E Harless local mgr, 54 N Pryor
- « Dental Laboratory, E S Mabry mgr, 67 N Pryor
 - « Hide Co, T R Miles sec-treas, 305 Marietta
 - « Investment Corp, S R Jacobs pres 1022 Candler Bldg
 - « Life (Montpeller, Vt), 215 Grant Bldg
- NATIONAL LIFE INS CO OF U S A.** Wood & Hodgson gen agts, 1524 Candler Bldg, phone Ivy 4767
- « Life Ins Co (Chicago, Ill), H C Ketterer supt, 615 Forsyth bldg
 - « Life & Accident Ins Co, (Nashville, Tenn), G C Lynch supt, 905 Hurt Bldg
 - « Lighting Co (E F Quinn), 99½ Whitehall

COLE BOOK CO. LEADERS IN POLITE STATIONERY, LATE BOOKS, GOOD BOOKS, STANDARD WORKS, NOVELTIES IN CARDS, GAMES, ETC. PHONE 482

- NATIONAL MARBLE MILLS**, mfrs marble and granite monuments 705 Walton Bldg
- « Metal Molding Co (Pittsburg, Pa), G M Stout mgr 1517 Healey bldg
 - « Meter Co (New York), C Y House mgr, 602 3d Natl Bnk Bldg
 - « Paper Co, A Steiner pres, H Wellhouse, v-pres and mgr, S L Wellhouse sec and treas, 230 Simpson
 - « Pawn Shops, H Sater prop 98 Decatur
 - « Pecan Groves Co (Washington, D C), Graham Trippe mgr, 316 Healey Bldg
 - « Pencil Co, V Winkelman supt, 11 Bell
 - « Starch Co, T B Norris sls mgr, 1719 Hurt Bldg
 - « Stock Yards, Marietta and Sou Ry
 - « Straw Hat Wks, A Kaufmann pres, 11 Trinity av
- NATIONAL SURETY CO.** Boyd Perry Southeastern mgr, 224 Grant bldg
- « Surgical Institute, Dr K H Boland prop, 72 S Pryor
 - « Tire Co, J M Payne agt, 309 Peachtree
 - « Tube Co (Pittsburg, Pa), H P Nelson sls mgr, 1532 Candler Bldg
 - « Union The, Geo L Lamme state mgr, 1004 4th Nat Bnk Bldg
 - « Window & Office Cleaning Co, (S C Orr and Wm Silver), 47 E Hunter
- Nations George W, carrier P O, r 206 Lee
- « James H, flagman Sou Ry, r Inman Yards
 - « May W Mrs, steno, r 164 Pulliam
 - « Theodore W, cashler The Georgian, r Decatur, Ga
- Naturetone Co, J O Bell mgr, 204 Trust Co of Ga Bldg
- Naylor Ernest A, bar tender, r 82 Doane
- Neal, rms 140 Trinity av
- « Annie B Mrs, r 21 Gresham
 - « Aurelia (c), laundress, r 221 Little and 340 Walnut
 - « Benjamin T, slsmn W A Neal & Son, r 49 E 14th
 - « Charles (c), waiter W F Maurer, r 21 Clifford
 - « Claude C, truck driver Dept Public Works, r Eastman Park
 - « C (c), janitor 4th Nat Bnk Bldg
 - « Davis (c), soda clk, r 162-D Hilliard
 - « Elbert L, ship clk Harrison Co, r 19 E Baker

CARLTON SHOE & CLOTHING CO.

IS THE ATLANTA HOME OF

ALFRED BENJANIN'S

"CORRECT CLOTHES FOR MEN"

HANNAN'S SHOES

KNOX HATS

COURTEOUS SERVICE AND HIGH VALUES

36 WHITEHALL ST.

Phone M 242
 Atlanta Phone 427

BOOKHAMMER HAIR DRESSING PARLOR

Chiropody, Manicure, Massage and Scalp Treatment
 48 1-2 Whitehall Street Phones Main 214 and 215

**THE THIEL
DETECTIVE SERVICE
CO**
OFFICES IN ALL
PRINCIPAL CITIES
OF UNITED STATES
CANADA & MEXICO
PHONES
OFFICE IVY-4841
RES. W-5354
302
TRUST BLDG.
OF GA.
BLDG.

HOUSE PAINTERS
OUR WORK IS OUR BEST AD.

FRIDDELL BROS.
107 N. PRYOR STREET
Opp. Candler Bldg. PHONE IVY 451

- NEAL 1274
- « Elvena G, widow Hurbert, r 148 Bass
 - « Emma (c), laundress, r 295 Spring
 - « Emory (c), labr, r 90 Randolph
 - « Francis M, mgr Jackson Junk Co, r 613 E Fair
 - « George (c), drayman, r 17-B Lawshe
 - « George, labr A Tufts Cont Eng
 - « Harriet (c), laundress, r 255 Fraser
 - « Haywood (c), laundress, r 31 Fairfax
 - « Homer, metal worker, r 200 Griffin
 - « H E, condr S A L Ry, r Kimball House
 - « Institute, E L Barnes mgr, 229 Woodward av
 - « James B, clk N C & St L Ry, bds 213 Bass
 - « James H (c), labr W & A Ry, r 196 Magnolia
 - « John, carp, r 200 Griffin
 - « John R, bkkpr Empire Trust & S Dept Co, r 42 W Baker
 - « Judson T, condr Sou Ry, r 28 Fairbanks
 - « Jule C, drug clk Brown & Allen, r 171 E Fair
 - « Julia (c), laundress, r 36 Howell
 - « Kate Miss, slsldy 66 Whitehall, r 9 W Peachtree pl
 - « Kate Miss, weaver Expo Cotton Mills, r 27 Echo
 - « Lola E Miss, teacher Spelman Seminary, r same
 - « Lovick G, loans 1307 Healey Bldg, r 885 Ponce de Leon av
 - « Lumpkin G, seudent, r 613 E Fair
 - « Mamie (c), cook 418 Washington, r 255 Fraser
 - « Margaret A, widow Joseph H, r 82 E Linden av
 - « Mary (c), laundress, r 249 Windsor
 - « Mattie (c), laundress, r 49 Coleman
 - « McCormick, died June 28, 1915 aged 83, r 40 West End av
 - « McCormick, carp, r 215 Bass
 - « Mexia Miss, wks 1429 Candler bldg, r 613 E Fair
 - « Mollie, widow Giles M, r 200 Griffin
 - « Morrie L Mrs, r 196 Crumley
 - « Rena (c), maid T J Avery, r rear 1065 Peachtree

SHOP IN THE SOUTH
HARNES GOLDIN'S
FACTORY
THE MOST COMPLETE

130-132 Marietta St. Phone Main 163

Cable Piano Co

LARGEST SOUTHERN PIANO HOUSE
82-84 NORTH BROAD STREET

GREATEST VALUES OBTAINABLE
Mason & Hamlin, Conover, Cable, Kingsbury & Wellington Pianos. Carola Inner-Players, Euphonia Inner Players. Victrolas, Victor Records, Sheet Music and Musical Merchandise.
Phones: Ivy 8700-8701-7297 Atlanta 1073

- « Rhoda Miss, slsldy, r 21 Gresham
 - « Robert L, mechanic, r 195 Kelly
 - « Ruben (c) labr Sanitary Dept, r 112 Chapel
 - « Sallie A, widow John, r 172 W North av
 - « Samuel (c), clk Gate City Drug Co, r 134 Crumley
 - « Samuel (c), labr, r 65 Emmett
 - « Samuel (c), porter 97 Williams, r 177 Orme
 - « Sarah Miss, shirt maker Daniel Bros, bds 62 Houston
 - « Schley E, chemist Estes Surgical Sup Co, r 140 Trinity
 - « Sherrick (c), porter J D Childress, r 266 Greensferry
 - « Susie Miss, r 82 E Linden av
 - « Viola (c), laundress, r 105 Foundry
- NEAL W A & SON, (W A and W A Jr), road machinery 128 Marietta
- « Walter C, car repr A B & A R R, r 93 Garibaldi
 - « Willa Miss, r 82 E Linden av
 - « William, contractor, r 200 Griffin
 - « William (c), labr A Duke Sons, r 16 Peters
 - « William (c), porter Grant Park, r 52 Spencer
 - « William A (W A Neal & Son), r 49 E 14th
 - « William A Jr, (W A Neal & Son), r 49 E 14th
 - « William F, driver Texas Co, r Kirkwood, Ga
 - « Willie Mae (c), nurse 489 Washington, r rear 479 Peachtree
 - « Willis B, engrn dept Public Works, r Bellwood Camp
 - « W Leonard (c), labr Nat Paper Co, r 274-A Magnolia
 - « W S clk Swift Fertilizer Co, r Inman Yards
- Nealey Charles (c), baker, r 119 Mangum
- « Roy, flagman Sou Ry, r Inman Yards
- Neall John H Dr, 40 West End av, r same
- Nealous Hattie (c), laundress, r 52 Elm
- Nealy Claude B, editorial dept Atl Georgian, r 300 Simpson
- « Flossie (c), laundress, r 70 Travis
 - « George C, died Sept 19, 1915, aged 44, r 7 Cleland av
 - « Henry (c), labr Water Works, r 70 Travis
 - « Kate Miss, steno W C King, r 376 E Georgia av

THIS IS THE 1916 ATLANTA CITY DIRECTORY

SIGNS

Store Front Signs, Office and Window Lettering, Card and Muslin Signs, Carved Wood and Electric Signs
Massengale Bulletin System 56 Edgewood Ave. Phone Ivy 8740

CHAS. WM. BERNHARDT

CONTRACTOR AND BUILDER

195 1-2 MARIETTA ST.
Phone M 1692

WALTER BALLARD
OPTICAL COMPANY
MANUFACTURING
DISPENSING
REFRACTING
OPTICIANS
85 PEACHTREE ST
PHONE IVY 1173

THIS IS THE 1916 ATLANTA CITY DIRECTORY

- NEALY** 1275
 « Louise J, widow Edward D, r 376 E Georgla av
 « Missouri (c), laundress, r 70 Travis
 « Octavia N, widow Jesse W, r 187 E Fair
 Near Clifflord L, adv solr Atl Journal, r 246 Juniper
 Nease Leon A, clk Gunter-Watkins Drug Co, r 247 W Peachtree
 Neasley Bud (c), laborer, r rear 82 W Linden av
 Neason Jack (c), gardener 301 Myrtle, r rear same
 Needham Charles C, dentist 23½ Whitehall, rms same
 Needle Harry N, trav slsmn, r 52 Washington Ter
 Neegand Ruth Miss, teacher Crew St School, r 89 Copenhill av
 Neel Mary Mrs, r 61 West End av
 Neeley Andrew D, carp, r 300 W 4th
 « Raymond (c), chauffeur, bds 56 Clifton
 Neely Benjamin, agt State Mutual Life Assurance Co, r College Park
 « Edgar A, lawyer 47 N Pryor rm 701, r 4 Barksdale dr
 « Frank H, with Fulton B & C Mill, r 633 Piedmont av
 « Henry (c), lab Atl Water Works, r 70 Travis
 « James B, slsmn Sperry & Hutchinson Co, r 286 Peachtree
 « John H, mach N C & St L R R, r 65 Stonewall
 « Julius P (c), (Floyd & Neely), r 93 Fort
 « Mary (c), janitress Ga Ry & Pwr Co, r 93 Fort
 « Mary (c), presser 53 Auburn av, r 250 Hilliard
 « Thomas (c), labr, r 131 Whitehall Ter
 Near Homer K, slsmn Davis & Freeman, r 172 Waverly Way
 « Jesse J, mgr B M Hood Brick Co, r 172 Waverly Way
 « Samuel K, bkkpr Masons' Annuity, r 37 Copenhill av
 Neese Phillip L, st car motorman, r 42 Howell Mill rd
 Neeson Arthur H, cashier Empire Cotton Oil Co, r 323 Houston
 Nehemias Edward, slsmn Byck Bros, r 174-A Forrest av
 Neidermeyer Otto A, moved to Cincinnati
 Neidlinger Tenny, widow William C, rms 404 Courtland
 Neighborhood House (c), 41 Leonard
 « Sunday School (c), 82 Leonard

NEW SOUTH RUBBER COMPANY
General Southern Distributors

249 PEACHTREE ST
Rubber Tires and Accessories for Every Service.
Phone Ivy 4564 Atl. 497
"MILES CHEAPER"

QUAKER TIRES

- Neighbors John M, blacksmith J M Karwisch, r 570 Capitol av
 Neil George L, dept mgr Beck & Gregg Hdw Co, r 960 Highland av
 « James (c), mach helper N C & St L R R
 « James (c), labr, r 100 Campbellton rd
 « John W, died Nov 2, 1914, aged 59, r Majestic Hotel
 « Lucy S Mrs, prin Faith School, r 21 Currier
 Neill Chas B, draughtsman Atl Gas Light Co, bds 205 Peachtree
 « Ellen A, widow John W, r 114 Glennwood av
 « Harry A, moved to Kansas City
 « Wilmer A, plant supt W U T Co, r 311 Jackson
 Neilsen Carl N, cashier Pathe Exchange, r Pickwick Apts
 Neimeyer John, moved to Chicago, Ill
 Neisler Etta Mrs, r 207 McLondon av
 Neithe Addie J (c), maid, r 40 Roach
 Nellie Dodd Memorial M E Church, 687 Washington
 « P Black Kindergarten, Mrs K W Jolly prin. 241 W North av
 Nelly Joseph, clk C J Kamper, r Clarkston, Ga
 Nelms Byrdie Miss, bkkpr 541 Peachtree, r 521 Courtland
 « Henry (c), porter M Rich, r 182 Hilliard
 « Lillie, widow John, r 18 S Warren, Kirkwood
 « Marshall, steno solr gen Court House, r 18 S Warren, Kirkwood
 « Samuel J, mgr Ga av Creamery, r 50 Garden
 « William H L, commercial agt Ga Fla & Ala Ry, r 87 Lawton
 « William J, chauffeur Moncrief Furn Co, r 439 Central av
 « W J, died March 29, 1915, ager 29, r 38 Denman
 Nelson Alice, widow James P, r 9 Mathews, Kirkwood
 « Allen (c), loader Phoenix Planing Mill
 « Amanda, widow John I, r 16 Calhoun
 « Ansel C, driver Standard Oil Co, r 28 Gray
 « Archer L, st car motorman, r 85 LaFrance
 « Aubrey B, clk A & W P Ry, r 456 Piedmont av
 « Ben (c), fireman Candler Bldg, r 182 S McDaniel
 « Benjamin R, labr, r 21 Tye

INSURANCE PROTECTION

FOR
Auto
Burglary
Liability
Health
Accident
Fire
Maximum Protection at
Minimum Cost

General Accident, Fire
and Life Assurance
Corporation, Ltd.

H. C. GEIGER, Gen. Agt.
307 Trust Co. of Ga. Bldg.

Phone Ivy 5158



THE BARRETT CO. Tarvia

Roofing and Paving Materials Office and Warehouse
292 Marietta St.
COAL TAR, CREOSOTE OIL, PITCH, PAINTS, ROOFINGS. Telephone M 2144

METAL WELDING CO.
 AUTOGENOUS WELDING
 CAST IRON AND ALL METALS
 AUTO AND MACHINE PARTS WELDED
 Phone M 3013 ~ 179 S Forsyth St.

GOOD LUMBER AND ANYTHING THAT Can be Made From

S. A. WILLIAMS LUMBER CO. Office & Mill: 254 Elliott. Both Phones 326

- NELSON** 1276
- « Bettie R Mrs, sec Y W C A, r 56 W Baker
 - « Cassie Mrs, wks Lamar & Rankin, r 73 Orme
 - « Celia (c), cook 425 Washington, r 19 Hammock pl
 - « Charles H, dist mgr Woodmen of the World, r 46 W Baker
 - « Charles H, died Jan 27, 1915, aged 72, r 326 Cooper
 - « Charles H Jr, watchman Sou Ry, r 326 Cooper
 - « Cleland K Rev, Episcopal Bishop of Atlanta, r 731 Piedmont av
 - « Edith Miss, supt nurses Battle Hill Sanatorium, r same
 - « Edward (c), fireman Grady Hospital, r 476 McDaniel
 - « Fay L, city tkt agt A B & A Ry, r Kirkwood, Ga
 - « Floyd T, shlp clk J W Clarke Co, r 144 S Pryor
 - « Francis (c), laundress, r 307 Tumlin
 - « George, real estate, r 72 East av
 - « George C (c), janitor R R Y M C A, r 200 Ira
 - « George P, mgr Atl Finance Co, r 74 Dixie av
 - « Godfred E, slsmn, r 189 Cameron
 - « Green (c), porter 81 Decatur, r 67 State St alley
 - « Haney, car repr Sou Ry, r 326 Cooper
 - « Henry F (c), clk R M S, r 41 Tattnall
 - « Henry P, sis mgr Nat Tube Co r 71 E 15th
 - « Ida Miss, teacher Girls High School, r 210 Holderness
 - « Isadore, cook 28 Spruce, r same
 - « Jake (c), driver 170 E Hunter, r 340 Mangum
 - « James (c), porter Sou Ry
 - « James (c), labr Sou Wood Preserving Co, r 485 Peeples
 - « James F (c) (Lewis & Nelson), r 224 Magnolia
 - « James L (c), clerk R M S, r 41 Tattnall
 - « Jane (c), laundress, r 163 E Cain
 - « Jennie, widow Morris, r 217 Crew
 - « Jessie G Miss, r 530 Capitol av
 - « John F, slr General Film Co, r Peachtree Inn
 - « John I, died June 15, 1915, aged 68, r Soldiers Home
 - « John L, clk Bell Tel Co r 266½ S Pryor

We Move and Store

We Pack and Ship

PAISLEY Transfer & Storage Company

J. A. PAISLEY
Manager

We Employ only Experienced White Help

Office and Warehouse

23 Peters St.

Bell M 2558

Atlanta 5314

POWER FOR EVERY PURPOSE

Georgia Railway & Power Co.

- « Josephine Miss, steno Cotton Ins Assn, r 481 Peachtree
- « King (c), porter 191 W Peachtree, r 1 Linden Way
- « Lillian O Miss, trained nurse, rms 5 Baltimore pl
- « Lottie (c), laundress, r 34½ Greensferry av
- « Louise A Mrs, r 955 Marietta
- « L T, fireman Sou Ry, r Inman Yards
- « Maggie (c), laundress, r 340-A Magnolia
- « Mary (c), cook, r 247 E Merritts av
- « Mary L, widow Charles H, r 326 Cooper
- « Melvin C, soda fount 5 Journal Way, r 29 Josephine
- « Minnie (c), laundress, r 19 Daniel
- « Ned (c), fireman Grady Hospital, r 180 S McDaniel
- « Obediah (c), porter R R Dept Y M C A, r 200 Ira
- « Oscar T, supt Maintenance of Way A & W P Ry, r College Park
- « Prior V, clerk R M S, r 320 Waldo
- « Ray (c), labr, r 103 Campbellton rd
- « Richard M Dr, 84 Peachtree R 805, r 338 Euclid av
- « Robert (c), labr Sou Wood Preserving Co, r 485 Peeples
- « Robert (c), labr, r 103 Campbellton
- « Ruby Miss, opr Enterprise Mfg Co, r 44 Crew
- « Savannah Mrs, weaver Expo Cotton Mills, r 881½ Marietta
- « Steven S, trav slsmn Charleston Drug Mfg Co, r 11 Beryl
- « Thomas H, locomotive engr, r 507 Central av
- « William (c), chief cook Imperial Hotel, r rear 386 Spring
- « William A, foreman Swift Fertilizer Co, r 1290-A Marietta
- « William C, supervisor W U T Co, r 45 W Baker
- « William E, elev opr Studebaker Corp
- « William F, watchman Sou Ry, r 6 Darnell
- « William L Mrs, proof reader Byrd Ptg Co, r 283 Whitehall
- « William T, sec-treas The Metzger Mattress Co, r 472 S Pryor
- « Willis, driver Gulf Refining Co, r 87 Brown
- « Nerli Contento F, soft drinks 190 W Kimball, r 26 Cherry
- « Lula D Mrs, steno Atl Title Guarantee Co, r Decatur, Ga
- « Ward M, clk R M S, r 91 Augusta av

CEMENT SCIPLE SONS

Phones: fly 483 Main 923
Atlanta 203 and 285

1101-2-3 THIRD NATIONAL BANK BUILDING

THIS IS THE 1916 ATLANTA CITY DIRECTORY

LIFE INSURANCE COMPANY OF VIRGINIA

Organized 1871 : : RICHMOND, VA. All Claims paid IMMEDIATELY upon receipt of satisfactory Proofs of Death.
J. C. HOWARD, Superintendent, Is paying its Policyholders OVER
 \$1,250,000.00 annually. : : : : :

BAYLIS
 Office Equipment
 CO.
 1 S. BROAD ST.
 PHONE M. 241

THIS IS THE 1916 ATLANTA CITY DIRECTORY

- 1277
- Nerinbaum Isaac, slsmn Boston Shoe Co, r 99 Hill
 Nerman Samuel, designer Mitchell Mfg Co, r 162 Formwalt
 Nesbit Alicia Miss, trimmer N Bodenheimer & Bros, r 9 Brantley
 « Carrle L, widow Ernest A, r 9 Brantley
 « Charles F (c), janitor Y M C A, r 405 Terry
 « Ella V (c), laundress, r 24 Fitzgerald
 « Eunice (c), laundress, r 264 Smith
 « E H, labr Atl Plow Co
 « F P, trimmer Atlanta Casket Co, r Decatur, Ga
 « Henry (c), porter J E Hunnicutt Co, r 13 Gray
 « Joseph N G, teacher Ga Tech, r 11 W 3rd
 « J Lester, plmbr Boatenriter Plmbg Co, r 68 Bonnie Brae av
 « J H, condr Sou Ry, r Norcross, Ga
 « Lizzie (c), laundress, r 227 Ira
 « Mabel E Miss, clk Atl Journal, r 9 Brantley
 « Mary Miss, bkkpr Grady Hospital, r 9 Brantley
 « Nicie (c), laundress, r 16 Jackson pl
 « Rebecca E Mrs, dress maker Mrs B O Meredith, r 5 Kent
 « Richard (c), butler J K Orr, r rear 933 Peachtree
 « Rudolph H, plmbr, r 6 Bonnie Brae av
 « R L, flagman Sou Ry, r Inman Yards
 « Warren (c), driver Hightower Box Co, r 63 Rockwell
- Nesbitt Arinps G (c), labr A B & A Ry, r 98 West av
 « Charles, mech Ind Motor Car Co, r Hartwell, Ga
 « George L, flagman Sou Ry, r Inman Yards
 « Guyton F, (Gowan & Nesbitt), r 48 Allene
 « Lizzie (c), maid Imperial Hotel
 « Lula (c), r 24 Bradley
 « Malissa (c), laundress, r 168 E Hunter
 « Mitchell (c), labr Fulton Metal Bed Mfg Co
 « M Evelyn Miss, steno Travelers Ins Co, r East Point, Ga
 « Oscar (c), helper Sou Ry, r 390 S McDaniel

THOMAS
 &
THOMAS
 GENERAL
 AGENTS

YOUR GROCER SELLS **Uncle Sam Bread** **Ask For It**
 It's Always Good You Can Depend on it.

- « Prince (c), driver High's, r Martin
 « Richard D, clk A & W P R R, r College Park, Ga
 « William C, mech Liquid Carbonic Co, r 106 Whitehall Ter
 « William T, slsmn International Harv Co, r East Point, Ga
- Nessin J H, foreman A Tufts Cont Eng
 Nesslin Edward E, draftsman E G Willingham Sons, r East Point, Ga
 Nessling A Cornelius, chief clk A G F A & A & W P R R, r 418 S Pryor
 « Jeannette, widow Matthews, r 418 S Pryor
 Nestlehutt W Millard, crane man Destructor Co, r 46 Plum
 Nestor Thomas J, pres Dixie Paper Co, r N Y City
 Netherland Apartments, 301 Washington
 « Frederick H, supply clk Exp Cot Mills, r 103 Main
 « James T, watchman Expo Mills, r 1 Coral pl
 « J C, labr Atlanta Warehouse Co
 « Paul V, weaver Fulton B & C Mill, r 10 Curran
 « Pearce H, checker Expo Mills, r 3 Coral pl
 « Robert M, capt Engine Co No 10, r 407 S Moreland av
 « W Claud, carp Atl Warehouse Co, r 250 Jones av
- Nettles Ethel (c), laundress 15-A Arrowood
 « Felix N, painter, r 32 Dillion
 « Lillie (c), maid, r 32 Rock
- Netz Annie Miss, milliner The Specialty Shop, r Peachtree Circle
 Neubauer Adolphus, v-pres W E Browne Dec Co, r 1 Barksdale dr
 Neudorff Frederick, designer 53½ E Alabama, r same
 Neuffer John M, spe agt S A L Ry, r 119 E Pine
 Neuville Edward L, lawyer 928 Empire bldg, r Vinings, Ga
NEUFVILLE FANK L, lawyer 928 Empire Bldg, r 409 Peachtree
 Neuhaus John A, carp, r 199 Means
 Neuschulten Louise, widow Charles, r 379 E North av
 Nevarro Carlos M, steno Armour Fert Wks, r 30 W 12th
 Nevean Frederick J, window trimmer Kress & Co, r Princeton Hotel
 Neville Charles R, ship clk Coca-Cola Co, r 42 Albemarle
 « Hugh, office boy Chamber of Commerce, r College Park, Ga
 « Joseph E, r 68 Austin av

ATLANTIC LIFE
INSURANCE CO.
 OF
Richmond,
Va.
 1520-21
HEALEY BLDG.

E. A. BOSTROM MFG. CO.
 WE DO CONTRACT MANUFACTURING WORK
 290 EDGEWOOD AVE. PHONE IVY 4285

Phone Ivy
 8526

PERRYMAN-BURSON Co.
 TRUSSES, RUBBER GOODS
 SURGICAL INSTRUMENTS
 HOSPITAL SUPPLIES

109 N. PRYOR ST.
 OPP.
 CANDLER BLDG.
 IVY
 4434

WAGONS, DRAYS, CARTS, BUGGIES
RUBBER TIRES E. D. CRANE CO
 DITCHERS AND GRINDERS 53 S. Broad St. Phone M. 294

Quick Relief for Stomach, Kidney, Liver, Bladder Trouble, and Rheumatism.

24 S. Broad St. Phone M 2512

ALKALINA
 MINERAL WATER

- NEVILLE 1278
- « Julian J, road foreman Sou Ry, r 68 Austin av
 - « J Frank Dr, moved to Florida
 - « William J, sou mgr Chapman Valve Mfg Co, r 208 W Peachtree
 - Nevils Willie C, tinner W M Garvin, r 17 Alaska av
 - NEVIN JAMES B, editor Atl Georgian, r 425 Bedford pl
 - « John, auditor, bds 321 Washington
 - Nevins Thomas, clk A & W P R R, r 321 Washington
 - « William W, mgr McQuay-Norris Mfg Co, r 219 W Peachtree
 - New A R Mrs, slsldy Regenstein, r 519 Washington
 - « Darling S, st car conductor, r 80 Arizona av
 - « E M, flagman Sou Ry, r Inman Yards
 - « Elizabeth N, mach opr L & L Mfg Co, r 658 Woodward av
 - « England Mutual Life Ins Co, R J Guinn gen agt, 213 Candler Bldg
 - « Era Sewing School, A E Ferguson director, 20 Carnegie pl
 - « Ernest F, slsmn, r 676 S Boulevard
 - « Film Corporation (New York), C M Shropshire mgr, 144½ Marietta
 - « Floyd W, grover 58-A Davis, bds 400 S Pryor
 - « Folsom Hotel, J F Robinson prop, 16½ Marietta
 - « Frederick L, clk J H New, r Clarkston, Ga
 - « Grady, clk Maier & Berkele, r 80 Arizona av
 - « Harold, elev opr, r 80 Arizona av
 - « Harry J, moved to Detroit, Mich
 - « Hattie (c), laundress, r 60 Rhodes
 - « Henry R, clk Sou Exp Co r 127 Rhodes
 - « Howard J, special del P O, r 127 Rhodes
 - « Hubert B, helper L Sherard, r East Lake, Ga
 - « Idea Pattern Co (The), O W Donnell mgr, 79 Marietta
 - « James E, meat cutter J H New, r Clarkston, Ga
 - « James H, mets 522 Decatur, r Clarkston, Ga
 - « James M (J W New & Son), r 127 Rhodes
 - « James R, mach Sou Ry, r 519 Washington
 - « James W (J W & Son), r 127 Rhodes
 - « John T, meat cutter J W New & Son, r 146 Wheeler

FOR THE BEST IN GROCERIES Call
KAMPER'S, Ivy 5000 494
 Peachtree Street

- « J Marion, (J W New & Son), r 127 Rhodes
- « J W & Son, (J W and J M New), grocers 264 Magnolia, and 114 Decatur
- « L O, condr Sou Ry, r Inman Yards
- « Manhattan Cafe, E Anastopoulos prop, 34 Peachtree
- « Mary E, widow William B, r 175 Plum
- « Mary L Miss, steno Gen Elec Co r 175 Plum
- « Orleans & Northeastern R R, J F Hardin coml agt, 47 N Pryor rm 404
- « P O Delicatessen, V Colocotsas prop, 36 Walton
- « Roy The, J H Miles mgr, 22 E Ellis
- « South Bakery, H J Montague mgr, 45 W Glenn
- NEW SOUTH RUBBER CO, H Starnes mgr, dealers in good long wearing auto tires 249 Peachtree, phone 4564 (see center lines)
- « Tread Tire Co, J R Meredith mgr, 82 Edgewood av
- « Tressie H Miss, r 175 Plum
- « T H, condr Sou Ry
- « William C, glass maker Atl Glass Co, r 37 Indale pl
- « York Air Brake Co, J A Hicks mgr, 1122 Candler Bldg
- NEW YORK LIFE INSURANCE CO, R L Cooney inspr, 403 Empire bldg
- « York Millinery School, Mrs M B Carlton mgr, 40½ Whitehall
- « York & American Dental Parlors, 28½ Peachtree
- Newark Shoe Store Co, J C Cook mgr, 5 Peachtree
- Newbanks Catherine Miss, teacher English Av School, r 21 West End av
- « Elwood H, mech Ford Motor Co, r 21 West End av
- « Joseph D, carp, r 21 West End av
- Newberger Martha B, widow Lewis, r 36 Highland av
- Newbern Lee, helper E D Peters Elec Co
- Newberry Baldwin, trav slsmn, r 113 Josephine
- « Esters (c), meat cutter J L Wilson, r 35 Yonge
- « George W, florist Wachendorff Bros, r Y M C A
- « John J, printer, r 168 Central av
- « Wylie, bkkpr Warfield & Co, r 113 Josephine
- Newborn Daniel B, colr Sharp, Boylston & Day, r 430 Grant
- « J T, carp Atl Nat Bnk Bldg, r East Point, Ga

FREE - A Silk-Lisle pair of "NOTASEME" hose for man or woman, to every person buying a pair of shoes and saying they saw this advertisement. 18 years in Atlanta selling Good Shoes
JOHN LOW SMITH 18 W. MITCHELL ST.

THIS IS THE 1916 ATLANTA CITY DIRECTORY

Lowest Mortality for 51 Years
PROVIDENT LIFE & TRUST CO., of Philadelphia
WALLACE W. DANIEL, Genl. Agt. 3rd Floor Connally Bldg. Phone M 1986

BEULLIEU & APPLEWHITE
BUILDING SUPPLIES
*Metal Weather Strips for
 Doors and Windows, to
 Save Fuel and Keep out
 the Cold Weather*
**1317-3rd NATL
 BANK BLDG**
IVY
1754

THIS IS THE 1916 ATLANTA CITY DIRECTORY

- NEWBORN** 1279
 « J W, foreman Phoenix Planing Mills
 « Mac Miss, slsldy S H Kress & Co, r 107 St Michael
 Newby James (c), butler 142 Sunset, r rear same
 « Lizzie B Miss, opr Bell Tel Co, r 213 Chattahoochee av
 Newcomb William M, r 43 Ocmulgee
 Newcomer Cooledge, clk, r 87 W Peachtree
 « Flora W, widow Frederick E, r 87 W Peachtree
 « Frederick C, clk Cotton Ins Assn, r 87 W Peachtree
 « Harold W, mgr Pastime Billiard Parlors, r 34 Formwalt
NEWELL ALFRED C, gen agt Columbian Nat Life Ins Co, r 555 W
 Peachtree
 « George W Mrs, r 171 E North av
 « Harvey (c), brick mason, r 471 Peeples
 « J M, died October 23, 1915, aged 33, r 11 Saunders av
 « Susie P, widow Jesse M, r 11 Saunders, Kirkwood
 « William H clk Empire Cotton Oil Co, rms 45½ Auburn av
 « Wylie A, clk A & W P R R, r 209 Washington
 Newell Louis, pres Sou Furn Co, r Georgian Ter
 « Samuel, with Sou Furn Co, r 347 Washington
 Newill William E, r 50 Hurt
 Newkirk Bryan W, auto editor Atlanta Constitution, r 60 Hurt
 « Bryan W Jr, adv agt Constitution, r 60 Hurt
 « Frederick H, clerk A & W P R R
 « Gordon (c), drayman, r 323-B Bass
 Newlin Frederick S, traffic mgr J B McCrary Co, r 267 Grant
 Newman Annie J Mrs, r 32 Gray
 « Barney, yard man Burn Well Coal Co, hds 19 Esten
 « Benjamin M, mgr Benjamin-Newman Drug Co, r 522 S Ashby
 « Carrie (c), maid 814 Healey Bldg, r 13 Plant
 « Carrie (c), laundress, r 25 Longview
 « Charles L, clk Queen Ins Co, r 111 Crew
 « C L, line man Bell Tel Co, r 175 Taylor
 « David (c), labr Morrow, Transfer & Storage Co

BARFIELD

Atlanta's Newest and
 Most Sanitary Fish
 Market



COMPANY

41 E. ALABAMA ST.
 Phone M 1335
 Atlanta 1113

- « Edward E, horse trader 1010 Marietta, r 994 same
 « Edwin T, agt Atlanta Joint Term, r 911 Peachtree
 « Elisha (c), packer Nat Paper Co, r 120 Larkin
 « Emma (c), laundress, r 220 Mayson av
 « E L, foreman Bell Tel Co, r East Point, Ga
 « Frances Miss, asst librarian Carnegie Library, r 54 Forrest av
 « F Hugh, plmbg 89 N Forsyth, r East Lake
 « Harry G, trav slsmn H W Johns Manville Co, r 287 Bedford pl
 « Henry A, lawyer 627 Empire Bldg, r 54 Forrest av
 « Homer F, r 401 E Fair
 « Howard, condr Sou Ry, r 39 Woodward av
 « Irene Mrs, r 154 Hill
 « Jacob E (Newman & Co), r 77 Fairlie
 « Jerry, helper Gresham-Jackson Co, r East Lake
 « John W, tile setter Atlanta Tile Co, r 123 Central av
 « Joseph D, st car motormon, r 118½ Edgewood av
 « Julia M Miss, clk Atlanta Constitution, r 203 Davis
 « Julius S, carp, r 41 Gaskill
 « Lewis C Dr, 241 Peters, r 152 Lee
 « Louis S, with J K Orr Shoe Co, r 11 Wylie
 « Mattie, widow Lefferts, r 32 Gray
 « Morris A, grocer 54 Vine, r same
 « Paul O, clk Atl Brew & I Co, r 226 E Pine
 « Richard, clk, r 12 W Ellis
 « Robert, labr, r 19 Payne av
 « Robert F, r 11 Wylie
 « Samuel, cutter Mitchell Mfg Co, r 162 Formwalt
 « Sarah Miss, slsldy Kress & Co, r 19 Paxon av, Kirkwood
 « Stephen A, carp Atl Warehouse Co, r 112 Middle
 « Walter P, clk Am T & T Co, r 911 Peachtree
 « Walter T, agt Atlanta Joint Term, r 911 Peachtree
 « William H, supt Chattahoochee Brick Co, r 203 Davis
 « William J, r 11 Wylie
 « William M (c), cook, r 56 Valentine

THE
AND BAG FACTORY
ATLANTA TRUNK
CARRIES THE
LARGEST
AND
MOST UP TO DATE
ASSORTMENT
TRUNKS,
BAGS and
SUIT
CASES

IN ATLANTA
 92 Whitehall St.
 PHONE M 466

Earl & Wilson Shirts and Collars
Daniel Bros. Co. 45 - 47 - 49
Peachtree Street

Phone M3121-Atlanta 879
STORAGE
SKINNER BROS.
 TRANSFER and
 STORAGE CO.

Household Goods,
 Pianos,
 Packing and
 Shipping
 165
 WALTON
 ST

MARK NABORS & CO
MOTOR TRUCK SPECIALISTS ⁵⁰⁶ WHITEHALL Phone M 521

- NEWMAN** 1280
 « William P, clk A & W P R R, r 321 Washington
 « William T Hon, judge U S Court, r 54 Forrest av
 « W G T, engr N C & St L R R, r 40 Bartow
 « W R, clk Atl Joint Term, bds 321 Washington
 « & Co (J E Newman, C W Holley, A A Marcus), men's furnishings 77 Peachtree
 Newport Frank A, policeman, r 680 Glenn
 News Herald Co, Inc, East Point, Ga
 Newsom Augustus T, died March 28, 1915, aged 34. r 47 E 10th
 « Emmett (c), cook, 80 Westminster dr, r 177 Hilliard
 « Estelle (c) laundress, r 104-A Robbins
 « George (c), chauffeur, r 380 N Fort
 « George (c), gardener W L Peel, r 15 Lee
 « John T, driver city prison, r 700 E Fair
 « Linton A, slsmn, 78 Whitehall, r 88 Orange
 « Robert A, clerk W & A Ry Co, r 51 Houston
 « W M, teamster dept Public Wks, r Bellwood camp
 Newsome Anna (c), cook 483-D Washington, r rear same
 « Camp B, car repairer Sou Iron Equip Co, r 66 Dunning
 « James A, died December 3, 1914, aged 69, r 165 Kirkwood av
 « John N, colr Askin & Marine Co
 « N Joseph Dr, moved to Sandersville, Ga
 « Paul, mach opr Exposition Mills, r 119 Bedford
 « Samuel (c), porter Sou Ruralist Co, r 59 Davis
 « William (c), chauffeur, 265 Washington, r 338 N Fort
 Newson John (c), laborer, r 21 Brandon
 « Mattie (c), r 49 Parker
 Newton Mr, bkkpr, rms 29 Houston
 « Albert (c), porter Henderson Garage, r 273 Vine
 « Alice Miss, slsldy High's, r 192 Hemphill av
 « Annie M (c), maid, 15 Simpson, r rear same
 « Arthur W, Q M agt 5th Reg Armory, r same
 « Augustus (c), porter Gowan & Nesbitt, r 47 Sparks

CALLING
182 WACK-SIGNS 3412
 MARJETTA

DEPARTMENT STORE *Highs* **GROCERY DEPARTMENT**
 Phone M 1061 Phone M 1064 to 1069

- « Carrie Miss, r 61 West End av
 « Charles F (c), bottler Celery Coca Bot Wks, r 47 Richmond
 « Claude L, carpenter Sou Iron & Equip Co, r 412 W 10th
 « Clifford H, cabinet mkr S A Williams Lmbr Co, r 210 Cooper
 « Edward (c), (Adams & Newton), r Larkin
 « Elbert P, carpenter, r 292 W 14th
 « Esther, widow Henry, r Inman Yards
 « Henry C, cabinet maker S A Williams Lmbr Co, r 208 Cooper
 « Henry E, carpenter, 192 Hemphill av
 « Howell E Rev, ins agt, r 94 Center
 « James H, buyer M Rich, r 285 Highland av
 « John, clk Pittsburgh Plt Glass Co, r 192 Hemphill av
 « Lorema Miss, seamstress V & J Bowie, r 292 W 14th
 « Lula, widow John W, r 123 Fowler
 « L C (c), porter Atl Athletic Club, r 206 W Hunter
 « Nannie M Mrs, slsldy, rms 16 Bailey
 « Nixon (c), clerk J Comer, r W Fair
 « Oscar W (c), mach Atl Paper Co, r 111 Markham
 « Philip H, sls mgr Marietta Fertl Co, bds 598 Peachtree
 « Ruby Miss, agt Am Nat Ins Co, r 94 Center
 « Selden D, carpenter, r 40½ Alice
 « Stephen R, slsmn R C Black, r 149 Lee
 « Susie E Miss, steno Cont Gin Co, r 198 W Peachtree
 « Virgil M, clk Pittsburgh Plt G Co, r 24 Cleland av
 « William W, st car conductor, r 194 Edgewood av
 « Zedek A, slsmn Geo Muse, r 64 Whitefoord av
 Ney Abraham, drugs, 110 Decatur, r 283 Central av
 « Max, (Empire Furn Co), r 234 Washington
NIAGARA-DETROIT UNDERWRITERS, H C Geiger agt, 47 N Pryor, rm 339
 Niall Albert B, mfrs agt, 713 Temple Court bldg, r 90 Metropolitan av
 « Nelson T mfrs agt 44 Inman bldg, r 94 Moreland av
 « William A, trav slsmn, 44 Inman bldg, r 94 N Moreland av
 Niblack Donald R, clerk P O, r 384 Grant

TYPEWRITERS RENTED 4 Months for \$5
 Phone Main 2526
AMERICAN WRITING MACHINE CO., 48 N. Pryor St.

THIS IS THE 1916 ATLANTA CITY DIRECTORY

CARTER ELECTRIC CO.

2 N. BROAD ST.

Phone Ivy 5666 ELECTRIC AND GAS
Atlanta Phone 3271 FIXTURES AND SUPPLIES

BESSIE ANDERSON
MULTIGRAPHING
PUBLIC
STENOGRAPHER
825
Atlanta Nat'l.
Bank Bldg.
Phone
M 9980

NIBLACK

1281

- « Emmett A, trav slsmn John-Lund Co, r Winder, Ga
- « Polk H, office mgr Stewart-Warner Corp, r 436 Peachtree
- Nicely Daisy (c), cook 657 Edgewood av, r 25 Daniel
- Nichelson Harry B, opt J L Moore & Sons, r 47 E Ontario av
- Nicholas Apartments, 234 Forrest av
- « Martha Mrs, peddler, r 172½ Decatur
- « Thomas O, glass cutter, Pittsburgh Pit Glass Co, r 101 Powers
- Nichols Henry M, reporter Court House, r 12 E Kimball
- « Herbert W, contractor, r 319 Myrtle
- « James L, trav slsmn, r 613 N Boulevard
- « Martin W, contractor, r 859 W Peachtree
- Nicholl George (c), laborer Pratt Laboratory, r 9 London Lane
- Nichols John C, chf clk A B & A Ry, r 278 Juniper
- Nichols Annie Ruth Miss, teacher Peoples St School, r 82 Gordon
- « Artie (c), r 16 Hobson
- « Augustus B, printer U S Weather Bureau, r Kirkwood, Ga
- « A Claudia Mrs, r 682 Woodward av
- « Barney, slsmn B Bettis, r Howell Mill rd
- « Benjamin C, slsmn M Rich, r 264 S Pryor
- « Charles (c), pool room, 54 Decatur, r 30 Dunlap
- « Charles A, v pres Nichols Contr, r 551 Euclid av
- « Charles D, clerk Atl City Directory, r 52 Walker
- « Charles H, supt, r 200 W Alexander
- « Contracting Co, Inc, J M Nichols pres, 47 N Pryor, rm 217
- « Clarence, driver T F McGahee, r 84 S McDaniel
- « Clarence B, soda disp Tumlin Bros, bds 27 Auburn av
- « C Guyton, slsmn Wrigley Engr Co, r Smyrna, Ga
- « D Lester, clk Cont Gin Co, r 184 Cascade av
- « D Sons Co, (Inc), J M Nichols pres, real estate, 47 N Pryor, rm 217
- « Edward, mach, r 447 Bass
- « Emma Mrs marker Guthman Ldry, r 348 Glenn
- « Frank D, clerk P O, r 60 Milledge av
- « George G, bkkpr Cotton Ins Assn, r Marietta, Ga

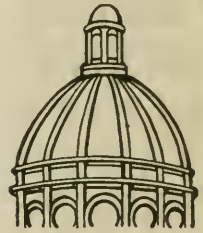

**Dry
Clean**

and WASH
AT THE

**Capital
City**

YOU WILL LIKE IT

130

Whitehall St.

5

Phones

M. 1050

CENTRAL BANK & TRUST CORPORATION
5 PAYS 4% ON SAVINGS
MILLION DOLLARS RESOURCES

- « George M, car repairer Sou Ry, r Inman Yards
- « George V, clerk L O Nichols, r 180 Hampton
- « Harriet (c), laundress, r 25 Arthur
- « Henry O, barber 161 Edgewood av, r 128 Grant
- « Herbert, finlsher Ludden & Bats, r 200 W Alexander
- « Howard L (c), porter State Capitol, r 82 Sampson
- « Irene (c), cook, r 25 Arthur
- « Irene L, widow George P, r 15 Mills
- « James, boot black, Steve Giallilas, r 21 Warren pl
- « James E, engr Sou Iron & Equip Co, r 300 Glennwood av
- « James M (c), drayman McCord-Stewart Co, r 162 Fort
- « James R, mgr Asbestos Prot Metal Co, r Piedmont Hotel
- « James S, with W End Roofing & Met Co, r 82 Gordon
- « John, r 22 East
- « John M, pres Nichols Contr Co, r 436 Euclid av
- « John T, barber H O Nichols, r 128 Grant
- « J A, r Confederate Soldiers Home
- « J L & Co, B M Whiteley mgr, publishers 913 Austell bldg
- « Kate, widow James, r 199 Courtland
- « Lemuel O, grocer, 346 Hemphill av, r 348 same
- « Leroy (c), laborer Koca Nola Co, r rear 301 Auburn av
- « Lula, laundress, r 16 Yonge
- « Mamie (c), helper M Rich
- « Mattison (c), whitewasher, r 16 Yonge
- « Minnie L Miss, treas D Nichols Sons Co, Inc, r 551 Euclid av
- « Newton E, helper Tip Top Co, r 682 Woodward av
- « N Mitchell (c), plasterer, r 303 Wylie
- « Richard E, repair man, Atl Speedometer Co, r R F D 6
- « Sallie A Mrs, seamstress, r 80 Whitehall Ter
- « Thomas, laborer Atl Warehouse Co
- « Walter, foreman Empire Ptg & Box Co, r 21 Leonard
- « William M, prop Enterprise Sausage Fcty, r 251 St Charles
- « William M, treas Nichols Contr Co, r 551 Euclid av
- « William N, city slsmn Gramlin-Spalding Co, r Maners Station, Ga

THIS IS THE 1916 ATLANTA CITY DIRECTORY

LUMBER Every Kind, Any Quantity
S. A. WILLIAMS LUMBER CO.
254 ELLIOTT STREET BOTH PHONES M. 328

FOLSOM'S
 FIRE PROOF
 STEAM HEATED
GARAGE
 COR.
AND CONE
JAMES ST
 PHONE
 IVY
 1476

WALL PAPER
 HIGH CLASS INTERIOR DECORATIONS

PHONE IVY 459
 107 N. PRYOR ST. Opp. Candler Bldg.
FRIDDELL BROTHERS

**ELECTRIC
 MACHINERY
 WIRING
 INSTALLING
 CONTRACTING
 REPAIRING**

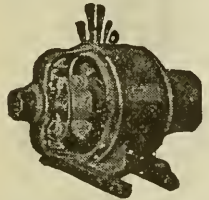

OF ANY KIND
BRYAN
COMPANY
ELECTRIC
 58 EDGE-
 WOOD AVE.

PHONES:

Bell Ivy 1788 & 1790

ATLANTA 5000

- NICHOLS** 1282
 « William R, carpenter, r 535 W North av
 « Nicholson Albert L, st car motorman, r 168 Kirkwood av
 « Arthur L (c), porter E H Cone, r 272 W Fair
 « August, r 18 Ethel
 « A Gartrell, clk Penn Fire Ins Co, r 205 Peachtree
 « Charles A, foreman Sou Shops, r 18 Ethel
 « Charles L, leverman W & A Ry, r 78 Ormond
 « Edward F, sawyer Union Lbr & B Mfg Co, r 66 Lindsay
 « George W, trav slsmn, bds 575 Peachtree
 « Joab L, colporteur, r 169 Bryan
 « J E, laborer Atl Gas Light Co, r 372 E Hunter
 « J Kirk, st car conductor, r 129 Park av
 « Nick, slsmn Davis & Freeman, r 275 Capitol av
 « R Paul, druggist Jacobs Phmcy, r 97 N Pryor
 « Samuel T, ins agt, r 11 Norcross
 « Walter D, eng Empire Life bldg, r R F D No 5
 « Walter R, truckman Sou Ry, r 80 Hendrix av
 « W M, slsmn M C Kiser Co, r College Park, Ga

- Nick James, r 238 1/2 Houston
NICKAJACK MERCANTILE CO (M D Ruff, W M Gill & T B Martin)
 whol grocers 390 Marietta
 Nickerson Alonzo (c), janitor Ira St School, r 1 W Lyons av
 « Arthur (c), porter E H Cone, Inc
 « Edward (c), helper Cain St Garage
 « Ida (c), janitress, 3 Fitzgerald pl
 « James (c), laborer, r 44 New
 « Lucy (c), laundress, r 44 New
 « Robert (c), coal, 285 W Fair, r 272 same
 « William B, teacher Tech High School, r 911 Peachtree
 Nickson Thomas, engr, r 30 Hansell
 Nicolson George A, pres Maddox-Rucker Co, r 1085 Peachtree
 « George A Jr, office mgr C C Hatcher Agency, r 686 Piedmont av
 « Lowry, student, r 689 Piedmont av

ATLANTA TITLE GUARANTEE CO. Get Your Title Guaranteed
 "Better Be Safe Than Sorry"
 Trust Company of Georgia Bldg.

- NICOLSON WILLIAM PERRIN DR**, 803 Healey bldg, r 689 Piedmont av
 « William P Jr, r 689 Piedmont av
 Niddick Annie Miss, box maker Am Box & T Co
 Niebuhr Lewies C, door kpr Atl Theatre, r 802 Highland av
 « Kate Miss, bds 802 Highland av
 Nierman Max M, grocer, 52 Richmond, r 50 same
 Nigby Fanny (c), laundress, r 2 Fitzgerald pl
 Nighbert E Manford, insp U S G Bureau Annul Ind, r 97 Westwood av
 Nightingale Joseph L, finisher A Tufts Cont Eng, r 382 Whitehall
 Nikas Ernest, waiter Imperial Cafe, r 65 1/2 W Mitchell
 « George, mgr Imperial Cafe, r 65 1/2 W Mitchell
 Niles Ario V, printer The Blosser Co, r East Point, Ga
 « Annie (c), maid 301 Ponce de Leon av, r rear 17 Chamberlin
 « Florence O Miss, steno Dr G M Niles, r 595 N Boulevard
NILES GEORGE M DR, 922 Candler bldg, r 595 N Boulevard
 « Isaac (c), porter West View Florist, r 17 Chamberlin
 « James (c), dry cleaner Trio Lndry, r rear 17 Chamberlin
 « Mary Mrs, widow Clifford, r 174 Ivy
 « Rebecca (c), domestic, r rear 17 Chamberlin
 « Vinson (c), janitor, r rear 17 Chamberlin

- Niller William, private sec Trust Co of Ga, r 62 W 12th
 Nilsen Gotfred E, slsmn C J Kamper, r 189 Cameron
 Nilson E L, trav slsmn, r 585 W Peachtree
 Nimmon Charles W, r 48 Alamo av
 « Lee, laborer Expo Mills, r 48 Alamo av
 « Miles, laborer Expo Mills, r 48 Alamo av
 « Minnie Miss, weaver Expo Mills, r 48 Alamo av
 Nimocks W J, student, r Kimball House
 Ninekirk Harry, mgr Gate City Furr Co, r 34 Rosalia
 Niniger Alexander R, chf traf clk Bell Tel Co, r Ponce de Leon Apts
 Nipper Antoinette L, widow Jacob D, r 131 S Ashby
 Nisbet Carl, clerk Atl Gas Light Co, r Hapeville, Ga
 « Chesley D, mgr 412 Spring, r Hapeville, Ga

SIGNS

Store Front Signs, Office and Window Lettering, Card
 and Muslin Signs, Carved Wood and Electric Signs
Massengale Bulletin System 56 Edgewood Ave.
 Phone Ivy 8740

THIS IS THE 1916 ATLANTA CITY DIRECTORY

The Eichberg Heating Co.

45 MARIETTA ST.

Bell Phone M 4335

Specialists in Heating and Ventilation in all its branches.

DE KALB SUPPLY CO.

LUMBER, BUILDING MATERIAL, BRICK, CEMENT, LIME, ROOFING-

Both Phones
DECATUR 3
DECATUR
GA.

THIS IS THE 1916 ATLANTA CITY DIRECTORY

NISBET

1283

- « Cornelia Miss, clerk Atl Journal
- « Eugene C, r 306 Gordon
- « Ferdinand P, physician 82 N Howard, Kirkwood, r same
- « Harry A, fireman Eng Co No 6, r 73 Auburn av
- « John E, slsmn Davison-Paxon Co, r 245 W Peachtree
- « John W, clerk P O, r Hapeville, Ga
- « M E Miss, steno Journal Engr Co
- « Sarah E Miss, propr Rembrandt Studio, r 245 W Peachtree
- Nish Bush (c), porter Atl Terminal Co
- Nisenovitz Samuel, r 132 Martin
- Nissen James H, carpenter Atl Warehouse Co, r 22 Shelton av
- Nissenbaum Morris, grocer, 378 Capitol av, r 380 same
- « Samuel E, grocer, 121 Whitehall, r 302 Rawson
- Niswanner H Mortimer, clk Terminal Hotel, r 234 Forrest av
- NIVEN LOLA A**, editor Southern Farming, r College Park, Ga
- Nix Charles A, slsmn Barnett Bros, r 43 W 12th
- « Charles A, died November 25, 1914, aged 48, r 391 Peachtree
- « Charles F, agent Atl Joint Termi, r Marietta, Ga
- « Clarence (c), watter Capital City Club, r 51 Chestnut
- « Daniel I, laborer, r 367 Greensferry av
- « Edwin M, died June 8, 1915, aged 31, r 18 Cunningham pl
- « Emma Mrs, r 664-A E Fair
- « Emma O Miss, steno A B & A R R, r 185 Grant.
- « Ethel Miss, suprv Bell Tel Co, r 110 Cooper
- « Eula Miss, steno C H Godfrey, r 56 W Baker
- « E H, cutter Montag Bros, r Marietta, Ga
- « Frank E, st car motorman, 40 De Gress av
- « Geddings W, asst mgr Gude & Co, r 185 Grant
- « Grover H, bkkpr Blue Valley Butter Co, r 110 Cooper
- « Ida Miss, opr All Star Mfg Co, r Stone Mtn, Ga
- « Ida C Miss, opr Bell Tel Co, r 185 Grant
- « Joseph C (Lyle & Lamb), r 14 Kensington
- « Joseph W, auditor Atl Compress Co, r 697 N Boulevard

Insist on the

All Star

Label

The Best Neckwear Made for Style and Service

Price 50c

D. W. YARBROUGH

26 Years Experience as Practical
PLUMBER
Graduate N. Y. Plumbing School
10 Equitable Pl. Phone Ivy 493

- « Leona O Mrs, dept mgr Mo Picture Adv Co, r 118 E 11th
- « Marcus U, slsmn, r 185 Grant
- « Melvin O, colr Montag Bros, r 86 Mansfield av
- « M Keep, widow Otis, r 44 Rankin
- « M S, r 356 W 3rd
- « M Sherman, mach, r 367 Greensferry av
- « Ophelia (c), laundress, r 195-B N Fort
- « Paul F, clerk P O, r Y M C A
- « Robert H, carpenter Cont Gin Co, r 137 South av
- « Thomas C, st car motorman, r 98 Athens av
- « Thomas J, meat cutter W T Rhodes, r 19 Josephine
- « William A, bkkpr Atl Comp Co, r 697 N Boulevard
- « William H, st car motorman, r 367 Greensferry av
- « William K, contractor, r 390 Ormond
- « W Eugenia, widow Eugene, r 179 Angier av
- Nixon Benjamin (c), laborer Sou Ry, r 20-A Arthur
- « Ernest C, mgr McCall Co, r 45 E Cain
- « Frank R, clerk S S Bigler, r 510 Crew
- « Henry (c), laborer W J Horton, r 33 Horton
- « John S, carpenter Cont Gin Co, r 95 Trinity av
- « Joseph A, carpenter, r 18 Woodward av
- « Lonea H Mrs, slsldy Regenstein, r 141 W Baker
- « Nadine Mrs, milliner, r 358 Washington
- « Osie A, slsmn Murray Co, r 350 Central av
- « Thomas, r 180 Grant
- « Thomas J, engr Destructor Co, r 30 Hanson
- « Vaughn, sec-treas Atl Woolen Mills, r 60 E 14th
- « William (c), laborer, r 69 Thurmond
- « William M, pres Atl Woolen Mills, r 60 E 14th
- « William M, barber Julius Pierotte, r 17 Stonewall
- No Name Hat Co, R E O'Kelley mgr, 403 Gould bldg
- Noble Benjamin (c), porter Scoville Hotel
- « Benjamin (c), roofer, r 279 Magnolia
- « Buford (c), laundress, r 92 Spencer

MONCRIEF FURNACE CO.

MANUFACTURERS OF WARM AIR FURNACES AND CONTRACTORS FOR HEATING

139 S. Pryor St.
Phone M 285

See Page 58

ANDERSON MERCANTILE
AGENCY
WE CAN COLLECT
THOSE BAD
ACCOUNTS
BEST SERVICE
SOUTH.
PHONE
IVY-1616
HURT
BLDG
420

Wood and Tile Mantels **Tile Floor and Wall Contractors**
QUEEN MANTEL & TILE CO.
 Portable Grates, Andirons, Fenders, Fire Sets
56 W. MITCHELL STREET **PHONE MAIN 681**

MILK
MAID
BREAD

Is made
 with milk
 and
 specially
 selected
 flour,
 it's
 good—
 ask
 your
 grocer
 for it.

ATLANTA
BAKING
CO.

83 Mangum St,
 Phone Main 2564

- 1284
NOBLE
 « **B Norris**, brakeman W & A Ry, r 199 W Alexander
 « **Carrie (c)**, lunches, 451-A Davis, r same
 « **Charles N (c)**, bell boy Hotel Seville, r 265 W Mitchell
 « **Elbert (c)**, laborer Sou Cotton Oil Co, r 11 Hood dr
NOBLE GEORGE H DR (Noble's Sanitarium), r 980 Peachtree
 « **George H Jr**, student, r 980 Peachtree
 « **Hezikah J**, corp, r 440 Edgewood av
 « **Stephen H**, repr Crandall Packg Co, r 63 Cascade av
 « **William**, clk R M S, r 23 Inman
 « **William (c)**, laborer Atl Steel Hoop Co, r 451-A Davis
NOBLE'S SANITARIUM, (Dr G H Noble), 186 S Pryor
Noel John O, credit man McClure Co, r 133 Hill
 « **Malcolm E Dr**, 1280 DeKalb av, r 499 S Pryor
Nolan Antonia A, ins agt, 327 Austell bldg, r 366 Euclid av
 « **Bessie**, seamstress Keely Co, r 84 Cooper
 « **Charles**, laborer, S A L Ry
 « **Clara Miss**, teacher Girls High School, r 165 Forrest av
 « **Etta Mrs**, slsldy Treadwell & Co, r 324 Gordon
 « **Florence Miss**, r 60 W 12th
 « **James P**, bkkpr Gulf Ref Co, r 60 W 12th
 « **Julius S**, watchmaker C R Campbell, r 84 Lee
 « **Lillie M Miss**, clk New South Bakery, r 127 Wellington
 « **Lucie Miss**, prin Geo W Adair School, r 366 Euclid av
 « **Luther J**, carpenter, r 127 Wellington av
 « **Mack (c)**, fireman Ansley Hotel, r 192 E Merritts av
 « **Quincy R**, supt of const Park A Dallis Co, 913 Candler bldg
 « **Rena Mrs**, seamstress Atl Casket Co, r 605 Marietta
 « **Sadie Miss**, teacher Williams St School, r 84 Lee
 « **Samuel (c)**, laborer, r 31-A Brandon
 « **Susie Miss**, slsldy High's, r 22 E Harris
 « **Thomas A Jr**, mech Ford Motor Co, r 42 Ferguson
 « **William J**, jeweler, 318 Atl Natl Bk bldg, r Morrow,
Noland Emmet E, slsmn White Sew Mach Co, r 224 E Fair

WALKER ROOFING CO.

We will roof anything, anywhere, with any material, at any time, and do it right.

273 Marietta Street **Phone M 4075 Atl. 637**

- « **Oliver F**, car inspr Sou Ry, r 26 Bailey
 « **Samuel B**, car rep Sou Shops, r 328 Windsor
 « **S Calhoun**, contr engr Auto Sprinkler C of Am, r 823 E North av
 « **Watson**, sawyer Union Lbr & B Mfg Co, r 328 Windsor
Nolen Adolphus B, colr Ed Matthews, r 143 Kirkwood av
 « **Clara Miss**, teacher Girls High School, r 165 Forrest av
 « **Elijah H**, car repr Sou Ry, r 30 Bailey
Noles A J Mrs, seamstress H G Lewis & Co
 « **Andrew J**, slsmn Banta-Cole Co, r 426 Ormond
 « **Arthur B**, barber L M Brady, rms 143 Marietta
 « **H Bernard**, st car conductor, r 542 Chestnut
Nolley George W, clk Son School Book Dept, r 46 S Gordon
 « **Richmond E**, cashr Singer S Mach Co, r 55 E Cain
 « **Sanders (c)**, yd man Mrs M Inman, r Jackson
 « **Warren (c)**, janitor Houston St School, r 87 South av
Nollie Jennie (c), lunches, 65 Robbins, r 69 same
 « **Mariah (c)**, domestic, r 211 Smith
 « **Minnie (c)**, laundress, r 257 Martin
 « **William (c)**, driver Atl Grocery Co, r rear 583 Peachtree
 « **Walter (c)**, porter Indian Motorcycle Co
Nolly Annie (c), r 149 Butler
 « **Starks (c)**, barber, r 149 Butler
Noras Thomas, mgr Geo Moore, r 25 Washington
Norcross Caroline Miss, r 34 Fairview rd
 « **Lula D Mrs**, slsldy High's, r Hapeville, Ga
 « **Paul H**, (Solomon-Norcross Co), r North av cor Highland
 « **Virgil C Rev**, r 34 Fairview rd
Nord Deutsche Ins Co, Rhett & O'Beirne agts, 426 Hurt bldg
Nordberg Mfg Co, (Milwaukee, Wis), B C Fennell repr, engines 1021 Empire bldg
Norel John, shoemaker, R A Hone, r 183 Jones av
Norfleet Robert L, moved to Norfolk, Va
Norfolk & Western Ry, C A Cowles gen agt, 914 Third Natl Bank bldg
Norington Eugene (c), stone mason, r 361 Hardee

LIME Builders' Supplies of All Kinds
 lvy 483 Main 923 Atlanta 203-285
SCIPLE SONS, 1101-2-3 Third National Bank Bldg.

THIS IS THE 1916 ATLANTA CITY DIRECTORY

LIFE INSURANCE COMPANY OF VIRGINIA OLDEST—LARGEST—STRONGEST
Southern Life Insurance Company

Organized 1871 : RICHMOND, VA.

Has won the hearty approval and active support of the people by its promptness and fair dealing during its FORTY-FIVE years of successful operation.

A. W. JACKSON, General Agent, Rooms 1032-1033 Healey Bldg., ATLANTA, GA.

SEND HERE A BOX OF
Milroy's
ATLANTA
CANDY
IT WILL MAKE PEACE FOR YOU
PHONE IVY 176-148 PEACHTREE

1285

- Norling John, tailor, r 52 Formwalt
- Norman Alma P Miss, clk W U Tel Co, r 128 Peoples
- « Alvah G, baker Atl Bakg Co, r 47 Markham
- « Annie (c), scrubwoman, Ga Ry & Pwr Co, r 41 Howell
- « Carrie, widow John R, r 40 Cooper
- « Carrie (c), cook, r 14 Tyler
- « Charles L, molder Gen P & Fdy Co, r 146 Gaskill
- « Charles L, student, r 253 S Pryor
- « Cyrus W, r 98 Martin
- « David, laborer Empire Prtg & B Co, r 100 W Fair
- « Ella (c), laundress, r 41 Howell
- « Elizabeth J, widow James R, r 144 Gaskill
- « Eva, widow Solomon J, r 129½ Edgewood av
- « Grafton S (c), agt Peoples H & L Ins Co, r 175 Sunset
- « H, laborer Atl Warehouse Co
- « Homer H, instr Ga Tech, r 312 W 4th
- « Howard, stage carp Atl Theatre, r 83 Pulliam
- « Ina Miss, teacher DeKalb C School, r 14 N Howard, Kirkwood
- « John, carder Expo Mills, r 119 Main
- « John W, policeman, r 199 Hunnicutt
- « J M Jr, estimator Dowman-Dozier, r 128 Peoples
- « L S, Insp City sidewalks, r 47 Glendale av
- « Laura J Mrs, wks Atl Hosiery Mills, r 144 Gaskill
- « Lizzie (c), lunches, 105-A Peters, r 66 Chapel
- « Maggie Miss, collar girl Excelsior Ldy, r 763 Edgewood av
- « Maggie Mrs, clk Capital City Ldy, r 124-C E Fair
- « Margaret P, widow James M, r 425 Central av
- « Marshall J, clk W U T Co, r 425 Central av
- « Marvin B, slsmn, r 78 Walker
- « Mary Miss, teacher DeKalb C School, r 14 N Howard, Kirkwood
- « Mary (c), maid Dr Hinman, r 25 Gartrell
- « Samuel Y, slsmn J W Patterson, r 871 Gordon
- « Thomas (c), laborer, Sanitary Dept, r 46 Rhodes

THIS IS THE 1916 ATLANTA CITY DIRECTORY

Have Your Doctor. COURSEY & MUNN
Phone Us Your **DRUGGISTS**
Prescriptions **29 Marietta St., Cor. Broad**

- « Thomas J, teller Colonial Trust Co, r Kirkwood, Ga
- « Wallace, carder Expo Mills, r 119 Main
- « William U, baker New South Bakery, r 100 W Fair
- « William (c), laborer, r 130-A Markham
- « William L, r 198 Magnolia
- Normandy George M, clk Bell Tel Co, r 435 Spring
- Norr Henry (c), gardener, r 40 Gemunden
- Norrell Alvin W, slsmn Rice & Hutchins, r 63 Holderness
- « Lily M Dr, r 14 Ormewood av
- « S Andrew, harness maker, r 44 Evans
- Norris (Inc), W J Lowenstein pres, F E Lowenstein v-pres, M M Lowenstein sec-treas, candies, 267 Edgewood av
- « Alma Miss, steno Rosser, Slaton, Phillips & Hopkins, r 795 Highland av
- « Amie P Mrs, milliner Rhodes Co, r 105 McAfee
- « Arthur (c), presser 823-B Peachtree, r 26-A Lowndes
- « Arthur L, 2nd v pres Norris, Inc, r 795 Highland av
- « Bessie, widow John E, r 375 Glennwood av
- « Carrie (c), cook 234 Ponce de Leon av, r 235 Walnut
- « Charles, carpenter, r 38 Hood
- « Charles R, clk Overland Sou Auto Co, r-43 W Peachtree
- « Charlotte (c), laundress, r 210 Chestnut
- « Clarence N, clerk F G Garrow, r 5 Lyons av
- « C L, specl agt Sou Ry, r 17 Markham
- « Coke T, carpenter, r 45 Garden
- « Dalsy (c), cook, 87 E North av, r same
- « Edgar E (c), laborer, r 22-A Davis
- « Edith Miss, bds 795 Highland av
- « Edward W, bag maker H W Rountree, r 56 Belmont av
- « Ernest E, supt Sou Ry, 204 Sou Ry bldg, r 124 LaFayette dr
- « Eugenia J, widow William B, r 300 Lynes av
- « Ezekiel B, record clk R M S, r 250 Oak
- « Frederlek S, printer, Atl Journal
- « G O, slsmn High's, r Forrest Park, Ga
- « Isham B, mech White Co, r 142 Bellwood av

ALEXANDER-SEEWALD CO.
THE BEST OF EVERYTING FOR THE AUTO
58 N. PRYOR PHONES IVY 4851 and 8451

**TAXI
CABS
—
CALL**



**PHONE
IVY
322
AND
4051
ATLANTA
3660**

**TOURING CARS
LIMOUSINES
HORSE CABS
LANDAUS
EXCELSIOR
AUTO CO.
HINCHCLIFFE &
WILSON, Props.
8 Luckie St.**

M.D. & H.L. SMITH
TENTS & AWNINGS
1366 MARIETTA ST.
IF ITS MADE OF CANVAS
WE CAN MAKE IT

BOTH PHONES
BELL 24-00
ATL
1600

Also
Dalton, Ga.
Birmingham, Ala.
Chattanooga, Tenn.

BARCLAY & BRANDON CO.

FUNERAL DIRECTORS

246 IVY STREET,
Both Phones Ivy 788
J. W. AWTRY, SEC. & TREAS.

G. H. BRANDON, PRES. R. M. BRANDON, V.-PRES.

- 1286
- NORRIS**
- « James (c), driver Phoenix Planing Mill, r 13 Gospero
 - « James H, policeman, r 53 Iverson
 - « James H, slsmn O D Simmons, r 127 Pearl
 - « Jennie N Dr, 267 Oakland av, r same
 - « John H, fixture mech J E Hunnicutt Co, r East Point
 - « Julia Mrs, opr W U Tel Co, r 42 Larkin
 - « Lanier (c), barber, r 104 Yonge
 - « Louise E Miss, steno Anti-Saloon League, r 375 Glennwood av
 - « Luna E Miss, opr Bell Tel Co, r 53 Iverson
 - « Mabel Miss, steno Western Newspr Union, r 375 Glennwood av
 - « Marie Miss, bds 795 Highland av
 - « Mary (c), maid, 232 Richardson, r 417 same
 - « Mary Miss, opr Bell Tel Co, r 418 Pulliam
 - « Matthew G, bldg contr, 40 Sanders av, r same
 - « Mattie (c), laundress, r 21 High
 - « Mattie (c), laundress, r 229 W Hunter
 - « Max, pawn shop, 100 Decatur, r 106 Walker
 - « Milton A, painter, r 641 Highland av
 - « Nannie N Miss, private teacher, 641 Highland av, r same
 - « Oscar, mach, r 17 Griffin
 - « Peter (c), driver Phoenix Planing Mill
 - « Peter (c), cabinet maker, bds 25 Lucy
 - « Peter (c), mach hand Atl Table Co, r 21 Howell
 - « Roy P, teller Ga Ry & Pwr Co, r 41 Ponce de Leon av, Decatur, Ga
 - « Ruth Miss, steno Am Natl Ins Co, r 375 Glennwood
 - « Stella Miss, opr Bell Tel Co, r 53 Iverson
 - « Sue Ellis Miss, cashr Atl Title Guarantee Co, r 641 Highland av
 - « Thomas (c), laborer, r 29 Brandon
 - « T Bertram, sls mgr Corn Products Ref Co, r Phelan Apts
 - « T Paul, bkkpr, J H Lynch, r 40 Sanders av
 - « Wallace E, clk Fulton B & C Mills, r 67 Grant
 - « Wallis W D, 267 Oakland av, r same
 - « Walter R, printer Atl Journal, r 139 E Merritts av

PHONE MAIN 8

BELCHER HEATING & PLUMBING CO.

PHONE IVY 6570 FOR QUICK SERVICE
44 FAIRLIE STREET

- « William (c), helper N C & St L R R, r 203 Clarke
 - « Wm E, wks H W Rountree T & B Co, r 56 Belmont av
 - « William N, pipe fitter D W Yarborough, r Bolton, Ga
 - « W C, cab mkr Atl Casket Co, r 69 Cairo
 - « W Frederick, soda disp Brown & Allen, r 300 Lynes av
 - « Y Reese, conductor Sou Ry, r 467 Stewart av
 - « Zeke (c), laborer W & A Ry Co, r 355 Melton av
- Nort Charles, watchman Atl Journal
- « Frederick, trav slsmn, r 96 Highland av
- North A F, carpenter Willingham Tift L Co
- NORTH AMERICAN ACCIDENT INSURANCE CO.** (Chicago, Ill), F J
Forrest mgr southern dept, 1114 Candler bldg
- NORTH AMERICAN MATTRESS CO.** W B Sanders mgr, mfrs of Slumberland mattresses, phones Ivy 4427-L, Atl 1062, 40½ Auburn av
- « Atlanta Baptist Church, W H Bell pastor, 297 Hemphill av
 - « Atl Monument Wks, A L Bandy propr, 300 W 10th
 - « Av Presbyterian Church, Richard O Finn pastor, 529 Peachtree
 - « Av Presbyterian School, Miss Sarah Converse prin, 527 Peachtree
 - « Av School, Miss Ella Smillie prin, 292 E North av
 - « Boulevard Park, located on N Boulevard beyond 10th St
 - « British & Mercantile Ins Co, W H Hill agt, 521 Grant bldg
 - « Court Apartments, 12 E North av
 - « Curtis A, teacher Cox College, r 17 Durant
 - « Edith Miss, r 30 Hayden
 - « Edward T (c), laborer Bell Tel Co, r 46 Mary
 - « Ellen (c), cook, r 223 E Cain
 - « Emmett L sec-treas Educational Soc, r 150 Lee
 - « Frank G, cotton mill sup, r 236 Myrtle
 - « Frank R, slsmn Overland Sou Auto Co, r 77 Fairlie
 - « Hattie G, widow Alton, r 7 Brown pl
 - « John H, laborer Atl Steel Co, r 12 Pike av
 - « John T, tours, 18 Peachtree, r 13 Durant pl
 - « Maggie J, widow James, r 30 Hayden
 - « Matthew B, asst Dr T P Hinman, r Kirkwood, Ga

RICHARDSON PLUMBING & HEATING CO.

CONTRACTING AND REPAIRING SERVICE

QUALITY

58 SOUTH FORSYTH ST.

L. Y. CARTER, Contractor, Manufacturer of Store and Office Fixtures

21 PETERS ST. All Kinds of Carpenter and Repair Work PHONES } Office, Bell Main 1661 Residence, Main 1771

THIS IS THE 1916 ATLANTA CITY DIRECTORY

J. A. FISCHER CONTRACTOR and BUILDER

1516 HEALEY BLDG. "I build good houses" Phone Ivy 578

SPECIFY
 "Mormon Brand"
 THE SANDWICH OF FLAVOR
 SERVED AT ALL SODA FOUNTS

THIS IS THE 1916 ATLANTA CITY DIRECTORY

NORTH

1287

- « Oather (c), weaver Spratt Chair Co, r 33 Lee al
- « Park Apartments, 954 Piedmont av
- « Sterling (c), waiter, bds 124 E Ellis
- NORTH VIEW CEMETERY**, Atlanta Cemetery Assn owners, D G. Jones mgr, 531 Candler bldg, tels Ivy 1624, Atl 3805
- « William H, r 178 S Forsyth
- Northcutt J A, clk 520 Austell bldg, r Peachtree Inn
- Northcutt Floyd W, dept mgr J M Smith Co, r Marletta, Ga
- « James A, clerk dept Education, Capitol, r College Park, Ga
- « Joel E, clerk R M S, r 193 Chapel
- « Luke T, foreman Randall Bros, r 6 Guyton
- « R W, clerk Sou Ry, r 720 Woodward av
- « Samuel A, r 6 Guyton
- « William P, clothing renovator, r 6 Guyton
- Northern Charles S, died November 21, 1914, aged 55, r 27 E 5th
- « Edward A, solr Phoenix Mut Life Ins Co, r 72 E Linden av
- « George T, lawyer, 712 Atl Natl Bk bldg, r 650 Piedmont av
- « Mattie T, widow Thomas H, r 650 Piedmont av
- « Martha M, widow William J, r 734 Piedmont av
- « Nora E, widow Charles S, r 27 E 5th
- « Ruth Miss, r 650 Piedmont av
- « William J Jr, student, r 650 Piedmont av
- Northern Harvey E, cashier Eubanks Mantel Co, r 14 W Baker
- « Hotel, Ike Norton prop, 57 1/2 E Hunter
- « Society of Georgia, W M Scott pres, 210 Gould bldg
- « Thomas A, slsmn Bass Dry Goods Co, r 75 Josephine
- NORTHERN WALLACE W**, accountant 1227 Candler bldg, phone I-2987, r 14 W Baker
- Northey Mamie Mrs, housekeeper Kimball House, r same
- Northington Benjamin P, repairman West Elec Co, r 115 Forrest av
- « Charles N, clerk Camp Gro Co, r 115 Forrest av
- « Laura L (c), teacher Morris Brown Col, r 257 Fulton
- « Mabel Miss, trained nurse, r 83 Atlanta av
- « Sarah H, widow Sanford M, r 24 Kelly

W. S. DUNCAN CO. Both Phones M. 1616

FLOUR, GRAIN, HAY AND FEED. 18 S. Butler St., Cor. Georgia R. R.

- « Mattie Miss, clerk, r 24 Kelly
- « Walter A, slsmn Western Elec Co, r 91 Oglethorpe
- NORTHWESTERN MUTUAL LIFE INS CO**, (Milwaukee, Wis), W W White gen agt, 511 Candler bldg
- Norton Alma Mrs, slsldy 66 Whitehall, r 82 Grant
- « Ada Miss, maid Hotel Ansley, r same
- « Andrew J, laboratory The Blosser Co, r 40 Walton
- « C, laborer Atl Warehouse Co
- « Charles W, baker New South Bakery, r 22 Glenn
- « Clarence W, clerk R M S, r 11 W Baker
- « Claude B, slsmn McClure Co, r 9 Avon av
- « David O, st car conductor, r 8 Loomis av
- « Edward L, trav slsmn, r 66 E Georgia av
- « Emmett L Dr, 323 Connally bldg, r 22 S McDaniel
- « Frederick J, car repairer Sou Ry, r 96 Stephens
- « Godfry T, clerk Sou Ry, r 272 Clarke
- « Grace Miss, opr Atl T & T Co, r East Point, Ga
- « H C, steno Westinghouse E & M Co, r 24 Eggleston
- « Henry J, propr Norton Vul & Tire Co, r 471 Stewart av
- « Hight H, r 151 Middle
- « Isaac, propr Northern Hotel, r 57 1/2 E Hunter
- « James S, printer, r 272 Clarke
- « Joseph B, finisher, Hirsch & Spitz, r 1 Orange
- « J H, propr Cascade Water Co, r R D 1
- « Lawrence, tel opr Atl Joint Termi, r Clarkston, Ga
- « Mamie Miss, r 272 Clarke
- « Myrtle Miss, steno Westinghouse Elec & Mfg Co, r 9 Dunn
- « Nazareth, carpenter F E Block Co, r 485 Woodward av
- « Reginald E, mech Odum Bros Co, r 395 Woodward av
- « Robert L, agt Atl Joint Termi, r 485 Woodward av
- « Samuel, mach Sou Wheel Co, r 168 Curran
- « Samuel M, carpenter, r 26 Lee av
- « Vulcanizing & Tire Co, H J Norton propr, 54 Ivy

Edward D. Clarkson Insurance Agency

ABSOLUTE PROTECTION
 WHAT WILL HAPPEN TO-MORROW?
 TALK TO US ABOUT PROTECTION TODAY

1108

EMPIRE BUILDING

Phone Ivy 3481

Everything Man Wears

Daniel Bros. Co. 45 - 47 - 49 Peachtree Street

**THOMAS. I.
LYNCH**

**INSURANCE
OF**

**ALL KINDS,
AND LOANS.**

1301 EMPIRE

BLDG.

PHONE

IV Y

2632

MARK NABORS & CO.
MOTOR TRUCK SPECIALISTS ⁵⁰⁶ **WHITEHALL** Phone M 529

- NORTON** 1288
 « Walter H, chauffeur, r 294 W 14th
 « W Crawford, blacksmith, Sanitary Dept, r 124 Mayson & Turner av
 « William A, pressman Adamson Ptg Co, r S Williams
 « William F, carpenter, r 99 Davis
 « William L, vulcanizer Norton Vul & T Co, bds S Pulliam
 « William M, carrier P O, r 2 Mell av
 « Mrs, seamstress H G Lewis & Co
Norvell John G, slsmn, r 148 W Baker
 « Rhoda, widow David W, r 391 S Boulevard
 « T Eugene, cond L & N Ry, r 34 Harralson av
Norwood Adaline (c), r 38 Culver
 « Annie (c), laundress, r 18 D'Alvigny
 « Bessie (c), laundress, r 95 Chapel
 « Charles (c), horseshoer 18 Collins, r 77 Tattнал
 « Daniel T, peanut peddler, r 267 1/2 Peters
 « Edward H, car inspr N C & St L R R, r 131 Wellington av
 « Ernest (c), laborer R S Armsrtong & Bro, r 167 Magnolia
 « Ernest E (c), porter Pullman Co, r 161 Beckwith
 « Frederick O, solr Mot Picture Adv Co, r 217 W Peachtree
 « Henry, wiper N C & St L R R
 « Henry K, fireman Ga Ry, r 148 Kirkwood av
 « John (c), janitor Healey bldg, r 116 Magnolia
 « John W, pblicity direct Tanlac Co, r 547 Peachtree
 « Lizzie (c), laundress, r 80 Randolph
 « Lula (c), domestic, r 333 Fraser
 « Mary (c), laundress, r 249-A E Glenn
 « Monk (c), porter Sou Ry, bds 51 Hulsey
 « Owen W (c), driver Dougherty Little R Co, r 54 Davis
 « Polly (c), cook Standard Club, r 286 Terry
 « Rass (c), helper R O Campbell Coal Co
 « Thomas (c), janitor, 10 1/2 E Harris, r 327 Magnolia
 « William (c), barber T Farmer (c), r 11 Pratt
 « William (c), car cleaner Ga Ry, r 110 Hardee

**FOR
ANYTHING
IN THE
PRINTING
LINE**



GET OUR PRICES

**Barker-Bevil
Agency**

19-21 Peters St.

Phone Main 4623-J

MORROW TRANSFER & STORAGE COMPANY

WE STORE AND HAUL ANYTHING

Phones ^{BELL M-4355} **ATLANTA 137**

- Nothstine Paul, sign painter, rms 69 Luckie
 Notreca Jacob, shoe mkr, 219 Marietta, r 186 Luckie
 « Judah H, shoemaker 81 S Pryor, r 234 Central av
 Notrica Julius (Good-year Shoe Repairing Co), r 6 W Cain
 Nour Demetrious E, notions, 248 Peters, r 184 W Fair
 « Marshall, r 11 Bailey
 Novak Edward E, repairer Otis Elev Co, r 291 Central av
 Noveck Samuel, grocer, 27 Windsor, r 28 Orange
 Novelty Box Lunch Co, M S Anderson propr, 48 1/2 E Hunter
 « Hat Mfg Co, Sol Benjamin pres, 115 Garnett
 Nowell Henry C, cashier Pittsburgh P G Co, r 18 Peachtree Cir
 « J Marshall, grocer, 411 S McDaniel, r 84 Dill av
 « Ola J, widow Charles W, r 82 Dill av
 Nowlen John T, slsmn L F Chapman, r 70 Norcross
 Noxon Frank M Jr, chf clk N K Fairbank Co, r 40 Cooper
 Noyes Frances Miss, teacher Boulevard School, r 472 N Jackson
 « Frank F, engr, r 472 N Jackson
 « James A, (J A and J M Noyes), r 182 N Jackson
 « James M, (J A and J M Noyes), r 182 N Jackson
 « J A & J M, lawyers, 221 Atl Natl Bank bldg
 « W S Mrs, r 372 N Boulevard
 Noyles C C, car oiler Atl Joint Termi
 Nuckolls Calvin L, st car motorman, r 54 Krogg
 « Florence Miss, steno S H Nuckolls, r Stone Mtn
 « H A, colr Atl Gas Light Co, r Clarkston, Ga
NUCKOLLS SAMUEL H, mgr American Ribbon & Carbon Co, r Stone Mountain, Ga
 Nuckols Fritz, mach Joseph Sykes Bros, r 27 Gilbert av
 Nunan Joseph H, clk Sanitary Plmbg Co, r 48 Killian
 « Philip W, engr Peters bldg, r 40 Cooper
 Nunn Anderson (c), meats, r 277 N Butler
 « DeWitt T, r 273 Woodward av
 « Edward J, troubleman, Ga Ry & Pwr Co, r 157 1/2 Whitehall
 « Eunice C Miss, slsldy Woolworth Co, r 273 Woodward av

Reeves Machine Co.

105 SOUTH FORSYTH STREET
 Phone Bell M 1085 Night Call M 4506-J

Builders of Special Machinery
 Repair Work of Every Description
 Gear Work and Auto Parts Our
 Specialty. Ornamental Brass Work.

THIS IS THE 1916 ATLANTA CITY DIRECTORY

AUTO TIRES

COMPLETE LINE OF ACCESSORIES
ALEXANDER-SEEWALD CO.
 58 N. Pryor Phones 1. 4851 and 1. 8451

THE **Excelsior** LAUNDRY
 a Good
 PHONE TRY 3171

THIS IS THE 1916 ATLANTA CITY DIRECTORY

NUNN

1289

- « John, laborer Atl Warehouse Co
- « John (c), presser, 6 E Ga av, r 346 Bass
- « Laura (c), laundress, r 46 Electric av
- « Lizzie (c), laundress, r 56 South av
- « Mattie E, widow Cyrus W, r 273 Woodward av
- « Robert E, carpenter, r 20 Gilbert
- « Sallie C, widow Charles H, r 430-A E Fair
- « Synclair A, real estate, r 56 Dodd av
- « Walter, tinner, r 430-A Fair
- « William, roofman, 87 Marietta
- « William (c), laborer Carolina Portland C Co, r 46 Electric av
- Nunnally Bertha M Mrs, teacher Crichton-Shumaker B Col, bds 74 E Mitchell
- « Charles (c), janitor Grant bldg, r 33 Randolph
- « Charles (c), r 31 Bynum
- « Charles T, (Nunnally & McCrea Co), r 177 Ponce de Leon av
- « Clero C, engr Sou Ry, r Inman Yards
- NUNNALLY CO THE, J H Nunnally pres-treas, Winship Nunnally v pres**
 and sec, candy mfrs, 94½ Edgewood av
- « Emma E, widow Aaron F, r 66 Richardson
- « Ermine S, wldw Orion S, r 181 Ponce de Leon av
- « Frederick J, fireman, r 95 Mills
- « Georgia Miss, milliner J P Allen & Co, r 95 Mills
- « Georgia (c), cook, r 81 Henry
- « Hubert E, watchman, r 736 Whitaker
- « Isabel Miss, slsldy McClure Co, r 95 Mills
- « James H, pres Nunnally Co, r Brookwood
- « Jessie S, widow Alonzo H, r 47 Lucile av
- « Lillie W Miss, r 47 Lucile av
- « Sidney, engr Sou Ry, r Inman Yards
- « Winship, v pres Nunnally Co, r 1448 Peachtree rd
- « & McCrea Co, (C T Nunnally, T H McCrea, J R Compton), overall mfrs, 39 E Mitchell
- Nunnellee Bessie Miss, nurse Ga Baptist Hospital, r 98 Luckie

CARLTON SHOE & CLOTHING CO.

ALWAYS GIVE
 COURTEOUS, PROMPT
 AND EFFICIENT
 SERVICE AND
 SELL HIGH GRADE

CLOTHING
 SHIRTS
 SHOES
 HATS and
 Furnishings

WE MAKE A
 SPECIALTY OF
 MISSES'
 AND
 CHILDREN'S
 SHOES
36

WHITEHALL ST.
 Phone M 242
 Atlanta Phone 427

CORRECT SOCIETY STATIONERY ALSO LATEST BOOKS AND THINGS
COLE BOOK CO.
 85 WHITEHALL ST.
 PHONE 482

- Nurses Club, 25 Porter pl
- « Home, 25 Porter pl
- Nussbaum Samuel, barber Underdonk & Leppert, r 261 Crew
- Nuttall C B, engr Sou Ry, r Inman Yards
- Nutting James R, (J R Nutting & Co), r 82 E Merritts av
- « Joseph F, slsmn Haynes Auto Co, r 32 W 15th
- NUTTING J R & CO, (J R Nutting), life ins, 84 Peachtree, R 1001**
- Nuxcara Co, R B Kelley mgr, 325 Emplre bldg
- Nystrom Andrew G, ladleman Atl Steel Co, r 16 Tech pl
- « Gustaf, time kpr, Atl Steel Co, r 16 Tech pl
- Nuyum W K Dr, moved to Pegu, Burma

THE VICTORIA
4 Peachtree at the Viaduct
 ONLY HOUSE DOWN TOWN SHOWING
 10c PICTURES FOR 5c
 A Different Star Appears Every Day in These
 High Class Features

BOOKHAMMER HAIR DRESSING PARLOR
 Chiropody, Manicure, Massage and Scalp Treatment
 48 1-2 Whitehall Street Phones Main 214 and 215

**THE THIEL
DETECTIVE SERVICE
CO**
OFFICES IN ALL
PRINCIPAL CITIES
OF UNITED STATES
CANADA & MEXICO
PHONES
OFFICE IVY-4841
RES. W-535 J
302
TRUST CO.
OF GA.
Bldg.

HOUSE PAINTERS
OUR WORK IS OUR BEST AD.

FRIDDELL BROS
107 N. PRYOR STREET
Opp. Candler Bldg. PHONE IVY 49

1290



- O K Clothing Co, Alex Kreisle mgr, 43 W Mitchell
- Oak Apartments, 108 Oak
 - « Street Market, W S Stroud propr, 278 Oak
- Oakes Charles, died May 2, 1915, aged 38
 - « Elizabeth Miss, slsldy Davison-Paxon Co, r 374 Pulliam
 - « George F, car repairer, r 338-B Cooper
 - « George S, trav slsmn, r 42 N Howard, Kirkwood
 - « Thomas E, driver City, r 102 Gibson
 - « William C, (Hubbell Oakes Motor Co), r Georgian Ter
- Oakes, See also Oaks
- Oakhurst Pharmacy, (H C & H C Miller), Oakhurst
- Oakland Cemetery, R-H Clarke supt, 554 E Fair
 - « City Baptist Church, 73 W Avon av
 - « City School, Miss Fanny Spahr prin, 46 Avon av
 - « Tile Co, (E P & Peter Ryan), 36 Campbellton rd
- Oakleigh Apartments, 159 Lee
- Oakley Charles T, clk H G Hastings & Co, r College Park, Ga
 - « Forrest M, clk H G Hastings & Co, r College Park, Ga
 - « Nora Miss, cashier C H Christian, r College Park, Ga
 - « William, soda fount, 344 E Fair, r same
- Oakman Erwin H, clk 501 Sou Ry bldg, r 189 Central av
 - « Herbert H, steno, r 120 West av
- Oaks Henry N, engr Sou Ry, r 184 Simpson
 - « John D, engr, r 184 Simpson
 - « May Mrs, opr Pickett Mfg Co
 - « William S, r 154 Washington
- Oaks, See also Oakes
- Oakshette James C Dr, 716 Hurt bldg, Oakhurst, Ga

AUTO GOLDIN'S HARNESS FACTORY

PROMPT AND EFFICIENT WORKMANSHIP

Phone M 163

130-132 Marietta St.

Tops Recovered
Upholstering
for the Auto



Mason & Hamlin Pianos
Conover and Kingsbury
Pianos, Victor Records
Sheet Music, Carola
Inner Players

Cable Piano Co.
South's Largest Music House
82-84 N. BROAD ST.
Phones: Ivy 8700-8701-7297 Atlanta 1073

- Oates J G, fireman Sou Ry, r Inman Yards
- Oatley Cornelius, r 9 Robson pl, Kirkwood
 - « John, slsmn Crumley-Sharp Hdw Co, r Kirkwood, Ga
- Oattis Harry M, electrician, r 25 E Ontario av
 - « Henry W, slsmn, r 81 Orme
- O'Barr W D, cashier J M Falks, r Scoville Hotel
- Obear George S, (Obear & Co), r 131 N Moreland av
 - « George S Jr, (Obear & Co), r 131 N Moreland av
 - « & Co (G S and G S Obear Jr), insurance 610 Healey bldg
- O'Beirne Edward N, (Rhett & O'Beirne), r 99 Drewry
 - « Osborne (c), blacksmith, r 47 Fortune
- Ober F Victoria Miss, r 30 E 8th
 - « G & Sons Co, F M Kirk mgr, fertilizers, 1007 Third Natl Bk bldg
 - « Katherine L, widow Charles K, r 30 E 8th
- OBBERDORFER EUGENE**, res mgr Fidelity & Casualty Co, 309 Grant bldg,
r 1124 Piedmont av
- Oberst Herman S, steno Haynes Auto Co, r East Point, Box 241
- Obey Alonzo, laborer, r 105 Cohen
- O'Brian Lawrence F, r 31 W Peachtree pl
 - « Lee Q, bkkpr, r 31 W Peachtree pl
 - « May Miss, r 555 Peachtree
 - « M M Mrs, r 555 Peachtree
- O'Brien James E, r 254 Grant
 - « J Frederick, molder Genl Pipe & Fdy Co, r 201 Highland av
 - « Leon A, clerk, r Oakhurst
 - « Paul H, tel opr, r 51 E Baker
 - « Raymond H, testboard man Am T & T Co, r 612 N Boulevard
 - « Samuel (c), driver Thomas & Harvill, r 67 Thurmond
 - « Sarah Miss, dietitian Piedmont Sanitarium, r 255 Capitol av
 - « William J, mach, r 240 Grffin
- O'Bryan J Walter, slsmn Dixie Sup Co, r 84 Trinity av
- Obst Frederick J, mach Mutnal Fndry & M Co
- O'Byrne John J, clerk, r 35 Corley's av

SIGNS

Store Front Signs, Office and Window Lettering, Card
and Muslin Signs, Carved Wood and Electric Signs
Massengale Bulletin System 56 Edgewood Ave.
Phone Ivy 8740

THIS IS THE 1916 ATLANTA CITY DIRECTORY

CHAS. WM. BERNHARDT

CONTRACTOR AND BUILDER

195 1-2 MARIETTA ST.
Phone M 1692

1291

- O'Callaghan Ann Miss, r 11 E 3rd
- « Emmett, bkkpr Ga Ry & Pwr Co, r 746 Peachtree
- « John W, clerk, r 106 Summitt av
- « William J, clerk Bell Tel Co, r 108 Oak
- Ocean Accident & Guarantee Corp, (London, Eng), 202 Candler bldg
- « Steamship Co, F C Dabney coml agt, 310 Fourth Natl Bk bldg
- Ocobock Fred A, solr Bell Lndry, r 24 Ormond
- O'Cochran B (c), porter, r 378 Auburn av
- O'Connell C J Miss, slsldy Keely Co, r 553 N Boulevard
- « M C Mrs, trained nurse, r 325 Peachtree
- O'Conner Della, widow John H, r 702 DeKalb av
- « Helen Miss, music teacher, bds 796 Highland av
- O'Connor Bernia Miss, milliner Regenstein, r 215 S Ashby
- « B Mrs, bds 409 Peachtree
- « Charles W, v pres Sou Tile & Stone Co, r 6S Stewart av
- « Kate Mrs, r 59 E Georgia av
- « Larrle Miss, nurse Battle Hill Sanitorium
- « Lillie Miss, r 215 S Ashby
- « Patrick A, propr Sou Decorating Co, r 40 Eugenia
- « Robert L, foreman, r 113 Davis
- « Thomas M, trav frt agt Clyde Line, r 77 Fairlie
- OCTAGON SOAP PREMIUM STORE, S Gilmer**
- Odd Fellows bldg (c), 200 Auburn av
- « Fellows Hall, 12 W Alabama
- « Fellows Temple, 22½ N Moore
- Odell George P, stock man J K Orr Shoe Co, r 19 E Baker
- « G Cleveland, clk Sou Ry, r 18 Rankin
- « Howard B, automobiles, 541 Peachtree, r 11 E 15th
- « Jesse, textile worker, bds 52 Powell
- « J Guy, bkkpr Thrd Natl Bank, r 18 Rankin
- « J L, switchman A B & A R R, r 744 Elliot
- « Laura L, widow Milton L, r 94 Center
- « Maude Miss, steno Hardwood Lmbr Co, r 18 Rankin

NEW SOUTH RUBBER COMPANY

General Southern Distributors

249 PEACHTREE ST
Rubber Tires and Accessories for Every Service.
Phone Ivy 4564 Atl. 497
"MILES CHEAPER"

QUAKER TIRES

- « Minnie Mrs, r 115 Main
- « Nelvin C, r 134 Park av
- « S H, engr Sou Ry, r Inman Yards
- « W C, flagman Sou Ry
- Oden Allen B, clk High's, r 10 Erin av
- « Dara Miss, seamstress, r 124 Broyles
- « Sue K Miss, r 162 St Charles av
- Odom Albert, appr J H Schroeter Bros
- « Allen T, slsmn Coursey & Munn, r 87 Luckie
- « B D, died January 8, 1916, aged 70, r Soldiers Home
- « Clarence, office boy M Rich, r Kirkwood, Ga
- « Earl L, helper Odom Bros, r Kirkwood, Ga
- « Edward H, (E H Odom & Bro), r 55 Brookline
- « Ella (c), cook G T R Fraser, r rear 182 Juniper
- « E A, student, r Kimball House
- « E H & Bro Co, (E H, R C & W D Odom), garage, 43 Ivy
- « Jackson K Rev (c), r 22 Fairfax
- « John (c), laborer, r 204 Parsons
- « John E, mgr Natl Baking & Lunch, r 33 Chapel
- « Robert C, (E H Odom & Bros Co), r 369 Ponce de Leon av
- « Roger L, pressman Webb & Vary
- « William, spinner, r 123 Jefferson
- « William D, (E H Odom & Bros Co), r Kirkwood, Ga
- Odom, See also Odom
- O'Donald James (c), fireman, r 299 Bass
- O'Donnell Alice Mrs, weaver, r 94 Ira
- « Anthony J, bkkpr Am Natl Bank, r 329 Ponce de Leon av
- « Irene Miss, bkkpr Golden Eagle Buggy Co, r 16 Argard av
- « James, r 92 E Ellis
- « John A, mgr Prest-o-Light Co, r 73 Myrtle
- « John J, observer U S Weather Bu, r 531 W Hunter
- « John W, trav slsmn Dobbs & Wey Co, r 234 E Georgia av
- « Mary E, bkkpr Keely Co, r 34 Cunningham pl
- « May A, widow Patrick, r 606 Ponce de Leon av

WALTER B. BALLARD
OPTICAL COMPANY

MANUFACTURING
DISPENSING
REFRACTING
OPTICIANS

85 PEACHTREE ST
PHONE
IVY 1173

THIS IS THE 1916 ATLANTA CITY DIRECTORY

INSURANCE PROTECTION

FOR
Auto
Burglary
Liability
Health
Accident
Fire

Maximum Protection at
Minimum Cost

General Accident, Fire
and Life Assurance
Corporation, Ltd.

H. C. GEIGER, Gen. Agt.
307 Trust Co. of Ga. Bldg.

Phone Ivy 5158



THE BARRETT CO.

Roofing and Paving Materials
Office and Warehouse
292 Marietta St.
COAL TAR, CREOSOTE OIL, PITCH, PAINTS, ROOFINGS. Telephone M 2144

Tarvia

179 S. Forsyth St.
 METAL WELDING CO.
 AUTOGENOUS WELDING
 CAST IRON AND ALL METALS
 MACHINE PARTS WELDED
 Phone M. 3013

S. A. WILLIAMS LUMBER CO.

GOOD LUMBER AND ANYTHING THAT CAN BE MADE FROM IT
 OFFICE AND MILL: 254 ELLIOTT. Both Phones 328

- O'DONNELL 1292
- « Robert B, r 34 Cunningham pl
 - O'Donnely John P, organist First Bapt Church, r 555 Peachtree
 - « Robert E (Keely Co), r 555 Peachtree
 - O'Dowd E V, salesman, rms 29 Houston
 - Odum Delia (c), cook, r 44 Parsons
 - « Fleda, widow John W, r 53 Doane
 - « Frank (c), laborer, Sanitary Dept, r 28-A Fulton
 - « James, ins agent, bds 11 Garnett
 - « John M, watchman Sou Ry bldg., r College Park, Ga
 - Odum, See also Odom
 - Oechsle Albert, meat cutter, r 89 N Lawn
 - « Bertha Mrs, opr Enterprise Mfg Co, r 89 N Lawn
 - « Edward, meat cutter, r 89 N Lawn
 - Oesler Julius, slsmn W E Treadwell & Co, r Imperial Hotel
 - Oetgen Edgar O, slsmn Empire Fruit Co, r 55 Fairbanks
 - Oetter Lena Miss, steno, r 21 S Ashby
 - O'Farrell Charles P, clk S E Tariff Assn, r 459 Peachtree
 - « George, messenger, r 161 Elizabeth
 - « John F, bkkpr Morris & Co, r 347 Jackson
 - « John N, r 161 Elizabeth
 - « John N Jr, clerk, r 161 Elizabeth
 - « Mary J Miss, clerk M Rich, r 161 Elizabeth
 - « N C, conductor Sou Ry
 - « Ruth Miss, r 161 Elizabeth
 - Offerman Joseph W, architect, r 364 Haynes
 - Office Billiard Parlor The, J B McConnell prop, 32½ N Pryor
 - Oford Charles (c), laborer, r 131 Inman av
 - Ofutt Etta W, widow James W, r 357 Greenwood av
 - « Robert A, conductor, r 286 S Boulevard
 - « Robert T, clk clk A & W P R R, r 23 Nassau
 - O'Gallagher John P, trav frt agt Q & C Route, 810 Third Natl Bk bldg
 - Ogan James E, paper hanger, r 98 S McDaniel
 - O'Gara Michael, clerk 29 N Forsyth, r 34 same

**We Move
and Store**

**We Pack
and Ship**

**PAISLEY
Transfer &
Storage
Company**

**J. A. PAISLEY
Manager**

**We Employ only
Experienced
White
Help**

**Office and
Warehouse**

23 Peters St.

**Bell M 2558
Atlanta 5314**

POWER FOR EVERY PURPOSE

Georgia Railway & Power Co.

- Ogburn Elizabeth, tel opr Atl Joint Termi, r 660 S Pryor
- « William J, clk Oglesby & Cauthen, Natl Stock yds
 - Ogden Dunbar H, pastor Central Presbyterian Ch, r 37 Columbia av
 - Ogg Gilbert S, examiner D B Harris, r 25 Boulevard pl
 - Ogle Ashby G, mach, r 74-A Stewart av
 - « Bessie O Miss, r 828 Marietta
 - « Claud M, engr Sou Ry, r Inman Yards
 - « Harvey C, glazier, r 107 Julian
 - « Martin V, watchman, r 828 Marietta
 - « R Clifford, engineer, r 869½ Marietta
 - « William M, engr, r 66 W Linden
 - Oglesby Cooper, engr, r 21 English av
 - « Frank A, cashr G M Hope & Co, r 170 Holderness
 - OGLESBY GROCERY CO**, J G Oglesby pres, W A Albright and G S Prior
v pres, 22 E Alabama
 - « G G, spl agt Sou Ry, r 1083 Highland av
 - « G W, r 1256 Marietta
 - « John (c), elev opr, The Marlborough, r 151 E Harris
 - « John P, (Oglesby & Cauthen), r 270 Washington
 - « John W, elev opr, r 321 E Hunter
 - « Julian B, broker, 402 Anstell bldg, r 1256 Marietta
 - « Junius G, pres Oglesby Gro Co, r 188 Washington
 - OGLESBY JUNIUS G JR**, investments 1701 Third Natl Bnk bldg, r 686
Peachtree
 - « Martha Miss, bds 280 E Georgia av
 - « Mary (c), laundress Battle Hill San, r 428 Foundry
 - « Mary S Mrs, r 141 Spring
 - « Robert W, salesman, r 215 Wylie
 - « Samuel, clerk, r 139 Spring
 - « Tinsley, trav slsmn, r 195 Ivy
 - « William W, painter, r 6 Flat Shoals av
 - « & Cauthen, (J P Oglesby, R L Cauthen), live stock, National Stock yds
 - Oglethorpe Apartments, 195 Ivy
 - « University, Thornwell Jacobs pres, 84 Peachtreer R 1112

SCIPLE SONS 1101-2-3 THIRD NATIONAL
CHEROKEE WALL PLASTER NONE SUPERIOR BANK BUILDING
 Phones: {Ivy 483 M 923
 {Atl. 203-285

THIS IS THE 1916 ATLANTA CITY DIRECTORY

LIFE INSURANCE COMPANY OF VIRGINIA

Organized 1871 : RICHMOND, VA.

J. C. HOWARD, Superintendent

Rooms 519-525 Empire-Building,

ATLANTA, GA.

Issues Industrial Policies
from \$12.50 to \$1,000.00
with Premiums Payable
WEEKLY on persons
from 1 to 65 years of age.

DAYLIS
Office Equipment
CO.
1 S. BROAD ST.
PHONE M. 241

1293

- Ogletree Abraham L (c), porter State Capitol, r 432 Richardson
- « Annie (c), laundress, r 300 Greensferry av
- « Clifford (c), elev opr, Bell Tel Co, r 15 Ehrlee
- « Daisy M, widow Lonie, r 102 Center
- « Delos, clk R M S, r Imperial Hotel
- « Ernest (c), r 212-D Clarke
- « Ferdinand H, draftsman Phoenix Planing Mill, r East Lake
- « Frank (c), chauffeur 34 Cleburne av, r rear same
- « Gertrude, widow Paul H, r 535 S Moreland av
- « Henry (c), laborer T H Brooks & Co, r 130 Maple
- « Henry (c), mixer Cooledge & Sons, r 427 Foundry
- « John (c), fireman Union Lbr & B Mfg Co
- « John P, bottler, bds 41 Battle Hill av
- « John W, slsmn, r 41 Battle Hill av
- « Josephine (c), laundress, r 114-A Magnolia
- « Julia (c), laundress, r 31 Mayes
- « J G, engr Atl Steel Co
- « Lemma (c), cook, 34 Cleburne av, r rear same
- « Malinda (c), lunches, McDonough rd
- « Mansfield (c) laborer, r 81 Browns al
- « Marlon A, clk, bds 41 Battle Hill av
- « Mary (c), laundress, r 186 Smith
- « Nannie F, widow Joshua P, r 189 W Fair
- « Robert L, colr Phoenix Planing Mill, r 108½ S Forsyth
- « Samuel mach, bds 107 Marietta
- OGLETREE SAMUEL H**, pres Phoenix Planing Mill, r Clearmont, Fla
- « Samuel T, shpg clk Phoenix Planing Mill, r 321 Highland av
- « William (c), porter Saul Bros, r same
- OGLETREE WILLIAM V**, sec-treas Phoenix Planing Mill, r 80 Wabash av
- O'Grady George, trav slsmn, r 57 E Ellis
- O'Hagan Edward, v pres-sec Colonial Film Corp, r Aragon Hotel
- O'Hanlon Doyle, guard U S Pen, r 86 Brookline
- O'Hara Patrick G, expert Galena-Signal Oil Co, r Winecuff Hotel

THOMAS
&
THOMAS
GENERAL
AGENTS

THIS IS THE 1916 ATLANTA CITY DIRECTORY

**YOUR
GROCER
SELLS**

Uncle Sam Bread

Ask For It
It's Always
Good
You Can Depend on.

- OHLEN JAS & SONS SAW MFG CO**, W L Scott mgr, 45 S Forsyth
- Oll Miller The, (Monthly), Miss Mary R Burruss editor, 1310 Empire bldg
- O'Keefe Anna, widow Thomas, r 295 E Hunter
- « Mamie, slsldy Keely Co, r 295 E Hunter
- O'Keefe Gerald P, real estate, 1021 Hart bldg, r 284 E North av
- « John E, bkkpr, r 284 E North av
- « Owen R, with Bell Tel Co, r 284 E North av
- « Sarah C, widow Lawrence, r 284 E North av
- « T J, wireman J M Clayton
- O'Kelley Clyde, widow Dean, r 147 Highland
- « David (c), porter Davison-Paxon Co, r 40 Culver
- « Emma E Miss, steno Inter-State Com Commsn, r 118 Garnett
- « Irene, widow Stephen B, r 9 Gray
- « Madison (c), driver, r 9 Townes
- « Morgan, foreman, r 67 Bonnie Brae av
- « Paul D, auto repairing, 112 Auburn av, r 49 E 10th
- « Robert E, mgr H Metz Co, r College Park
- O'Kelly David (c), porter, r 40 Culver
- « Frederick H, moved to Macon, Ga
- « Mattie (c), laundress r 53 Sampson
- « Robert H, clk Atl Termi Co, r 249 Formwalt
- O'Ker Clyde O, clk H G Hastings & Co, r 86 Walton
- Olan John (c), driver, r 151-B E Harris
- Old Dominion Guano Co, M R Wilkinson pres, 1308 Candler bldg
- « Dominion Steamship Co, S C Porter sou agt, 47 N Pryor, rm 411
- « Folks Home (c), Mary L Moore mgr, 185 W Mitchell
- « Womens Home, Mrs F M Farley, 61 West End av
- Oldham Agnes Miss, maid, Hotel Ansley, r same
- Oldknow Anna S, widow Joseph W, r 421 Pulliam
- « Joseph H, moved to Wilmington, N C
- « William H, v-pres Consolidated Film & S Co, 415 Cherokee av
- Olds Amos D Dr, College Park, Ga
- « Jennie, widow Ernest L, r 164 Courtland
- Oldson H R, printer Atl Journal

ATLANTIC LIFE
INSURANCE CO.

OF
Richmond,
Va.
1520-21
HEALEY BLDG.

Phone Ivy
8526

E. A. BOSTROM MFG. CO.

MACHINISTS

290 Edgewood Ave.

Phone Ivy 4285

**MODELS AND
EXPERIMENTAL
WORK**

PERRYMAN-BURSON Co.
 TRUSSES, RUBBER GOODS
 SURGICAL INSTRUMENTS
 HOSPITAL SUPPLIES

109 N. PRYOR ST.
 OPP.
 CANDLER BLDG.
 Ivy
 4434

HORSE HARNESS AND MULE MILLINERY E. D. CRANE CO.

Saddlery and Repairing 53 S. Broad St. Phone M. 294

- 1294
 O'Leary Dennis, died November 26, 1914, aged 50
 « Ory, widow Frank, r 15 Howell
 Olesen John P, clk 501 Sou Ry bldg, r 30 Angier av
 Oley Charles, dept mgr Poole & McCollough Motor Co, r 100 W Harris
 Oliphant Pearl (c), maid, r 15 Chestnut av
 Otis Annie (c), cook, 162 Myrtle
 Oliva Juan, clk Am Ever Ready Wks, r 482 Whitehall
 Olive Horatio B, soda fount, 351 Woodward av, r same
 Oliver Ann (c), maid 342 W Peachtree, r 234-B Williams
 « Augustus, mach, r 43 W Peachtree
 « Belle (c), cook, r 126 Hardee
 « Bessie H Miss, clk 605 Walton bldg, r 1 W Ontario av
 « Clara (c), laundress, r 36 Vine
 « Charles (c), laborer, r 364 Smith
 « David L (c), drayman, r 228-A Williams
 « Doll, candy maker, r 119 Powers
 « Edgar E, trav slsmn, r 508 Ponce de Leon av
 « Edward S, moved to Cartersville, Ga
 « Elijah Rev (c), r 27 Gammon av
 « Elizabeth, widow George, r 94 Grant
 « Elizabeth P, widow George, r 488 Peachtree
 « Frances T, widow Charles J, r 77 Larkin
 « Franklin P, dist plant chf Am T & T Co, r 22 The Prado
 « George W, clk, r 484 Spring
 « George W, engr Sou Ry, r 47 Doane
 « Gertrude D Mrs, bkkpr S S White Dental Mfg Co, r 1 W Ontario av
 « Harvey W, carpenter, r 5 Curran
 « Harry, r 100 S Mayson av
 « Hugh M, welder, Bird-Wilcox Co, r 66 E Cain
 « Jacob (c), laborer, r 69-A N McDanuiel
 « James (c), laborer, r 24 Granger
 « James A, engr Sou Ry, r 26 Orange
 « James H, (Wiley-Oliver Co), 129 Marietta

FOR THE BEST IN GROCERIES Call
KAMPER'S, Ivy 5000 494 Peachtree Street

- « John (c), janitor Peters bldg, r 7 Roach
 « John C, lieutenant police, Court House, r Ben Hill
 « John E, student, bds 590 Peachtree
 « John W, grocer, East Point, Ga
 « Joseph (c), ice peddler, r 25 Hogue
 « Joseph E, painter, r 96 Campbellton rd
 « J Connor, sec-treas Atl Elec Mach Co, r 17 Druid pl
 « Libbie M Miss, slsldy Woolworth Co, r 174 S Pryor
 « Louis (c), laborer, Sanitary Dept, r 107 Means
 « Marie Miss milliner, r 375 Spring
 « Martha (c), laundress, r 72 Wells
 « Mary (c), cook, 91 E 7th, r 398 Auburn av
 « Mary E widow John E, r 590 Peachtree
 « Mattie (c), laundress, r 8 Foote
 « Maxwell B, mach opr Pattillo Lbr Co, r 193 Tift av
 « Mollie (c), laundress, r 71 Kennesaw al
 « Robert B, contractor, 45 Savannah, r same
 « Sarah E, widow James, boarding, 30 Carroll
 « Seymour (c), laborer, r 107 Means
 « Sidney (c), laborer Sou Ice Co
 « Son (c), laborer Cap City Chair Co
 « Vina (c), laundress, r 178 Houston
 « Walter A, div supt Am Natl Ins Co, r 65 Princess av
 « Warren H, coml agt Tenn Central R R, r 45½ Auburn av
 « William D, agt Mutual Ben Life Ins Co, r East Point, Ga
 « William M, com trav R L Polk & Co, r 263 N Ashby
 « William T, clerk P O, r 128 S Pryor
 Ollinger Alice Miss, r 85 E 6th
 « Harriet Miss, r 85 E 6th
 Olney Columbus E, carpenter, r 331 Mayson and Turner av
 « Williard W, cvlil engr, r 74 Venable
 Olsan Bernard, (Olsan Bros), r 956 Piedmont av
 « Bros, (Joseph, Louis and Bernard), dept store, 45 Whitehall

Insist on the
All Star
Label
The Best Neck-wear Made for Style and Service
Price 50c

FREE A Silk-Lisle pair of "NOTASEME" hose for man or woman, to every person buying a pair of shoes and saying they saw this advertisement. 18 years in Atlanta selling Good Shoes
JOHN LOW SMITH 18 W. MITCHELL ST.

THIS IS THE 1916 ATLANTA CITY DIRECTORY

WALLACE W. DANIEL, Genl. Agt.
PROVIDENT LIFE & TRUST CO., of Philadelphia
 3rd Floor Connally Bldg. Phone M 1986

BEULLIEU & APPLEWHITE
BUILDING SUPPLIES

*Metal Weather Strips for
 Doors and Windows, to
 Save Coal and Keep out
 the Cold Weather*

1317-3rd NATL.
 BANK BLDG

IVY
 1754

1295

- OLSAN CO,** Louis Olsan pres, clothiers, Pryor and Decatur
 « Joseph, (Olsan Bros), r 954 Piedmont av
 « Louis, pres Olsan Co, r 52 Washington 1er
Olsen Charles W, moved to Detroit, Mich
 « Oscar, died November 18, 1914, aged 31
 « Peter, moved to City Point, Va
 « Uel, widow Oscar, seamstress, r 125 W Cain
Olson Anna Miss, bkkpr A L Belle Isle, r 40 Cooper
 « Annie L, widow Andrew, r 21 Rankin
 « George A, clk S A L Ry, r 21 Rankin
 « Jacob H, foreman Ga Ry & Pwr Co, r 47 Stovall
 « Jane (c), laundress, r 305 Chapel
 « Janie Miss, dressmaker, r 24 Everhart
 « Nellie, steno H W Johns-Manville Co, r 24 Everhart
 « Oscar L, mach hd Ga Ry & Pwr Co, r 24 Everhart
O'Malley Michael J, cotton broker, 40 Auburn av, r Kimball House
O'Meara John, clk Water dept, r 18 Trinity av
Omega Trust Assn, Inc, T W Connally sec-treas, 319 Connally bldg
O'Neal Annie (c), laundress, r 83 Reed
 « Arthur (c), laborer, r 83 Reed
 « Arthur R (c), carpenter, r 75 Rockwell
 « A G, installer Bell Tel Co
 « Cora (c), laundress, r 249-B E Glenn
 « Chaney (c), laundress, r 355 Fulton
 « Christina (c), laundress, r 38 Fortune
 « Daniel H, engr Sou Ry, r 507 S Pryor
 « David L, teller Central Bank & T Corp, r 42 W Peachtree pl
 « Dinah (c), laundress, r 107 Bedford pl
 « Edgar S (c), laborer, r 427 Richardson
 « Elizabeth, widow James T, r 43 Rosalia
 « Emma (c), cook, r 90 Hilliard
 « Emma (c), laundress, r 203 Love
 « Felston (c), driver Ed Matthews & Co, r rear 336 S Pryor

OUR
TRUNKS, BAGS
AND CASES

BARFIELD

Atlanta's Newest and
 Most Sanitary Fish
 Market



COMPANY

41 E. ALABAMA ST.
 Phone M 1335
 Atlanta 1113

- « Frank (c), laborer, r 107 Bedford pl
 « Frank A, steward Hotel Marion, r 253 Bedford pl
 « George (c), laborer Dittler Bros, r 128 E Cain
 « George W, engr, r 117 Powell
 « Henry, laborer Atl Warehouse Co
 « Herbert (c), laborer, r 347 Terry
 « James C (c), laborer, r 83 Reed
 « James H (c), laborer, r 15 Kennett
 « James W (c), porter Pullman Co, r 427 Richardson
 « John H, shpg clk Loose-Wiles Co, r East Point, Ga
 « Joshua, r 507 S Pryor
 « J T, installer Bell Tel Co
 « Lab Z (c), porter Atl Athletic Club, r 91-A Fraser
 « Nellie Miss, opr Atl T & T Co, r 161 Courtland
 « Nettie B Miss, bkkpr Ga Baptist Hospital, r 136 W Peachtree
 « Otis V, colr P F Collier & Son, r 89 Hood
 « Samuel R, bkkpr Moncrief Furnace Co, r East Point
 « Teston (c), drayman, r 217 Love
 « Thess A, carpenter, r 89 Hood
 « Thomas, driver, r 23-B Baptist
 « Warren (c), porter Pullman Co, r 307 S McDaniel
 « William (c), driver R O Campbell Coal Co
 « Young (c), peddler, r 165 E Baker
O'Neil Marie Miss, clk Coca Cola Co, r 119 Oglethorpe av
 « Mary Mrs, r 61 West End av
 « Raymond (c), laborer, r 445 W Hunter
 « Sallie (c), laundress, r 79-A Bell
O'Neill Charlotte, widow George H, nurse, r 186 S Pryor
 « John B, r 12 Anna
 « Maysie, widow Edgar L, r 12 Anna
O'NEILL ROBERT G, drugs, 1 N Pryor, r 67 Ponders av
O'Neill, See also O'Neal
On Leon Tong, Chinese Merchants Assn, 47½ E Hunter

MUST MAKE
GOOD
AND
ARE BACKED
BY OUR
GUARANTEE
THE
ATLANTA
TRUNK STORE
SINCE
1875

THIS IS THE 1916 ATLANTA CITY DIRECTORY

Home of Hart, Schaffner & Marx Clothes
Daniel Bros. Co. 45 - 47 - 49
 Peachtree Street

92 Whitehall St.
 Phone M 466

Phone M3121-Atlanta 879

STORAGE
SKINNER BROS.
TRANSFER and
STORAGE CO.

Household Goods,
Pianos,
Packing and
Shipping
165
WALTON
ST

MARK NABORS & CO.
MOTOR TRUCK SPECIALISTS 506 **WHITEHALL** Phone M 529

1296

One Price Dental Office, 104½ Whitehall
Onoff John, mach Atl Metal Bed Co, r 108 Edgewood av
OPPENHEIM CIGAR CO, I H Oppenheim pres, L H Oppenheim sec,
109 Peachtree
OPPENHEIM ISRAEL H, pres Oppenheim Cigar Co, r Piedmont Hotel
« Leon H, sec Oppenheim Cigar Co, r Piedmont Hotel
« Max, editor Ga Deutsche Zeitung, r 17 Crescent av
« Monroe, ad solr, r 17 Crescent av
O'Quinn Carl R, slsmn, r 25 Lucile av
« Howard R, train caller Sou Ry, r 29 Broyles
« R B, student, r Kimball House
Orange Emma (c), laundress, r 102 Robbins
« John (c), laborer, S A L Ry shops
ORANGE JUDD CO, publishers Southern Farming (weekly), L A Niven
editor, C W Brooks Jr adv mgr, 909 Candler bldg, phone Ivy 4712
Orchard Charles R, moved to Buffalo, N Y
« Harry, expert Westinghouse A B Co, r 114 W Harris
« Reuel K. (McGaughy & Orchard), r 287 Oak
Order of the Golden Seal, E B Baughman agt, 56 Marietta, rm 222
« Railway Conductors, J O Hargis chf cond, 8½ W Alabama
Ordway Fred D, foreman Exide Bat Depots, Inc, r 75 Luckie
O'Rear Carl W, clk C of Ga Ry, r 253 Crew
« Floy B Miss, clk Atl Journal, r 133 Kenney
« Howard P, flagman Sou Ry, r 158 Cooper
« J Daniel, slsmn Emmett Toney & Co, r 133 Kelly
« Lloyd T, (C & O Sign Co), r 78 Greensferry av
« William H, slsmn, r 615 Capitol av
O'Reilly Thomas C, clk R M S, r Kirkwood, Ga
Orenstein Harry, (Ready-to-Wear Mfg Co), r Columbia, S C
« Samuel, (Ready-to-Wear), r 252 Clarke
Orgain Blanch Miss, bkkpr B D Watkins, r 419 Flat Shoals av
Oriental Dry Cleaning Co, R J Coleman mgr, 65 James
Orme Aquilla J, lawyer 1401 Hurt bldg, r 915 Peachtree

**DEPARTMENT
STORE**

Phone M 1061

Highs

**GROCERY
DEPARTMENT**

Phone M 1064 to 1069

« Aquilla J Jr, student, r 915 Peachtree
« Ellen V, widow Francis H, r 233 Ponce de Leon av
« Evalyn Miss, r 17 E 11th
« Frank, sec-treas Sou States L Ins Co, r 510 N Jackson
« Georgia (c), laundress, r 55 S Humphries
« Kate H, widow Aquilla J, r 17 E 11th
« William A, r 6 Baltimore pl
Ormes Ferguson R, teacher Ga Tech, r 453 Luckie
Ormeewood Presbyterian Church, Ormeewood
« School, Miss Rosa Lovett prin, 20 Essie av
Ormond Elbert (c), laborer, r 377 Martin
« Florence R, widow James E, r 8 E 13th
« Hardy, repairer Ga Ry & Pwr Co, r 42 Windsor
« Lula (c), laundress, r 377 Martin
« Robert M, bkkpr Jacobs Phmcy Co, r 144 Capitol av
« Sidney J, died January 19, 1916, aged 42, r 8 Piedmont pl
« Willie, widow William E, r 42 Windsor
« W E, r 555 Peachtree
Ormondroyd Ezra, guard U S Penn, r 143 Hill
Ornay Joseph P, mach Ozburn Auto Sup Co, r 72 Venable
Orndorff Clarence, r 73 E Mitchell
Ornstain Charles, dry goods, 776 Marietta, r same
O'Rouke Harry, laborer Ga Car & L Co
« Laura, widow Edmund R, r 508 Capitol av
Orr Angus E, clerk R M S, r 354 St Charles av
« Annie (c), domestic, r 99 W Fort
« Annie M Miss, clerk, 700 Walton bldg, r East Point
« Arch (c), laborer Swift Specific Co, r 219 Martin
« Calvin R, clerk M Rich, r 25 W Baker
« Charles A, molder Spalding Fndry Co, r 10 Lynch av
« Charles H, r 436 Peachtree
« Cornelia Miss, teacher Highland School, r 354 St Charles av
« Dalls Miss, nurse, 186 S Pryor
« Dewey, student, r 12 Dernel

TYPEWRITERS RENTED 4 Months for \$5
Phone Main 2526
AMERICAN WRITING MACHINE CO., 48 N. Pryor St.

CALL IVEY
182 WALK-SIGNS 3412
MARIETTA

THIS IS THE 1916 ATLANTA CITY DIRECTORY

ELECTRIC FIXTURES AND SUPPLIES

ARTER ELECTRIC CO.

JOBBERS and RETAILERS 72 N. BROAD ST.
PHONE IVY 6868 ATLANTA PHONE 3271

BESSIE ANDERSON

MULTIGRAPHING

PUBLIC STENOGRAPHER

825
Atlanta, Nat'l.
Bank Bldg.

Phone
C-1880

ORR

1297

- « Dorothy Miss, teacher Boulevard School, r 190 Holderness
 - « Edgar H Jr, clerk R M S, r 190 Holderness
 - « Eugene L, slsmn McDaniel & Co, r 645 Washington
 - « Grady, soda clerk W J Preston, r 525 Lee.
 - « Jacob E, bkkpr, Atl Gas Light Co, r 1300 DeKalb av
 - « Jesse M, r 12 Dernel
 - « John, chauffeur M J Taxi Co, r 17 Lynch
 - « John C, clerk, r 195 Washington
 - « John F, city slsmn Orr Prtg Co, r 436 Peachtree
 - « John M, inspr, r 59 St Charles
 - « John T, wks Atl Hosiery Mills, r 31 Clay, Kirkwood
 - « Joseph H, grocer, 371 Glennwood av, r 249 Waldo
 - « Joseph K, pres J K Orr Shoe Co, r 933 Peachtree
 - « Joseph K Jr, v pres J K Orr Shoe Co, r 933 Peachtree
 - « Joseph L, grocer, 154 Kirkwood av, r same
 - « J Euler, slsmn Johnson-Lund Co, r Decatur, Ga
 - « J Hinton, flagman Sou Ry
- ORR J K SHOE CO, J K Orr pres, J K Orr Jr v pres, H E Choate treas,**
wholesale shoes, 30 Auburn av
- « Lillie M Miss, slsldy Woolworth Co, r 350 S Moreland av
 - « Lillie (c), laundress, r 124 Currier
 - « Luther C, meat cutter Baldwin & Spurlin, r 16 Hightower
 - « Mark M, carpenter, r 350 S Moreland av
 - « Mary (c), cook 51 Avon av, r rear saue
 - « Mattie R, widow Edgar H, r 190 Holderness
 - « Maud S, widow Virgil E, r 645 Washington
 - « Minnie Miss, clerk Credit Excg Bureau, r 350 S Moreland
 - « Nellie Miss, teacher Oakland City School, r 190 Holderness
 - « Paul E, trav slsmn, r 411 Euclid av
 - « Precious (c), packer Coolegde & Sons, r 36-A Vine
 - « Printing Co, M Harper propr, 5½ Peters
 - « Robert L, engr, r Inman Yards
 - « Ruby Miss, r 154 Kirkwood, Ga



Dry

Clean

and WASH

AT THE

Capital

City

YOU WILL LIKE IT

130

Whitehall St.

5

Phones

M. 1050

THIS IS THE 1916 ATLANTA CITY DIRECTORY

CENTRAL BANK & TRUST CORPORATION

PAYS 4% ON SAVINGS
5 MILLION DOLLARS RESOURCES

- « R L, meter reader Ga Ry & Pwr Co, r 145 Whitefoord av
 - « Samuel A, died May 28, 1915, aged 82
 - « Samuel C, (Natl Window & Office Cln Co), r 195 Washington
 - « Samuel C, carpenter, r 3 Lynch av
 - « Samuel J, reporter Constitution, r 354 St Charles av
 - « Samuel W, slsmn Underwood Typewriter Co, r 581 Capitol av
 - « Sarah, widow Moreland, r 21 Lena
 - « Sarah A, widow William F, r 436 Peachtree
 - « Tierry, slsmn J M Nowell, r 16 Hightower
 - « T H, carpenter Atl Warehouse Co
 - « Walter, laborer, r 34-B Fort
 - « William E, grocer, 151 W Mitchell, r East Point, Ga
 - « William W, sec-treas Geo Muse Clothing Co, r 436 Peachtree
 - « Winnie Miss, steno Clty Warden, r 350 S Moreland av
 - « Winnie (c), laundress, r 258 Butler
 - « W H, r 15 W Harris
- Orrell Arthur D, painter, r 110½ Walton
Orrie Julia Mrs, laundress, r 361 Terry
- « Mary E, widow Charles W, r 131 Lovejoy
- Osborn Bertie M Miss, r 85 Central av
- « Charles T, painter, r 15 Anna
 - « Claud, solderer Am Can Co, r 45 Buena Vista av
 - « Cornella, widow James B, r 45 Buena Vista av
 - « Elbert E, steel worker, r 139 Peachtree pl
 - « Hazel Miss, asst court reporter, r 139 Peachtree pl
 - « James H (c), laborer, r 243 Windsor
 - « Jefferson B, salesman, r 49 W Peachtree pl
 - « Julia Miss, seamstress, r 85 Central av
 - « Mary (c), laundress, r 56 Selman
 - « Mary C, widow William A, r 134 Angier av
 - « Pauline Miss, r 134 Angier av
 - « Ruby Miss, opr Bell Tel Co, r 243 Cooper

GOOD LUMBER

And Anything That
Can Be Made From It

S. A. WILLIAMS LUMBER COMPANY

Office and Mill 254 ELLIOTT
Both Phones 328

FOLSOM'S
 FIRE PROOF
 STEAM HEATED
GARAGE
 Con.
JAMES ST
 AND
CONE
JAMES ST
 PHONE
 IVY
 1476

WALL PAPER
 HIGH CLASS INTERIOR DECORATIONS

PHONE IVY 459
 107 N. PRYOR ST. Opp. Candler Bldg
FRIDDELL BROTHERS



**IF
 IT'S
 ELECTRICAL
 AND CAN BE
 DONE WE
 CAN DO IT**
**BRYAN
 COMPANY**
ELECTRIC
**58
 EDGEWOOD
 AVENUE**

PHONES
 Bell Ivy 1788 & 1790
 ATLANTA 5000

- OSBORN** 1298
 « William (c), laborer Morrow Trans & S Co
 « W Dorsey, (Timms Jewelry Co), r College Park
 Osborne Anthony (c), cleaner Ga Ry & Pwr Co, r 356 Walnut
 « A Roy, mgr, 147 S Pryor, r 160 Washington
 « Berry C, mgr M & M Club, r 34 Cone
 « Derry B, gen sls mgr Armour Fertl Wks, r 811 Piedmont av
 « Derry B Jr, steno White Hickory Wagon Mfg Co, r 811 Piedmont av
 « Eleda S Mrs, bkpr Geo Muse Co, r 45 Richardson
 « George G, moved to Savannah, Ga
 « George T, official steno City Court, r 92 East av
 « James J, clk Dougherty-Little R Co, r 375 Oakland av
 « John, mach hd, r 93 Garibaldi
 « Joseph D, dentist, 829 Healey bldg, r 765 Peachtree
 « Maggie Miss, asst mgr Sou Accordeon Pltg Co, r 380 S Boulevard
 « Ora Miss, nurse Ga Hospital, r 167 Crew
 Osburn Albert M, died November 2, 1915, aged 47, r 2 Tumlin
 « Annie Miss, opr Enterprise Mfg Co, r 700 1/2 S Pryor
 « Cornelia B Mrs, housekeeper Bell House Club, r 258 Peachtree
 « Edward E, fireman, r 143 Dill av
 « James W, painter, r 1352 DeKalb av
 « Joseph P, mach, r 700 1/2 S Pryor
 « O F, recruiting office, r 102 Ivy
 « William H, cabinet maker Dixie T & Mfg Co, r 61 Hill
 « W H, r Confederate Soldiers Home
 Osburn, See also Osborn, Osborne and Osburn
 Osby Carrie (c), laundress, r 409 Hardee
 Osgood Charles F, propr Osgood Garage, r 5-B Angier av
 « Garage, C F Osgood propr, auto repairs, 95 N Pryor
 « Henry H, artist, 657 Candler bldg, r 18 Harralson av
 « Nellie T Miss, director drawing pub schools, r 18 Harralson av
 « S Earle, auto wkr Osgood Garage, r 4 Auburn av
 O'Sheal Robt V, engr Sou Ry, r 367 Luckie
 O'Shields Alvah, farmer, r 134 Hardee

ATLANTA TITLE GUARANTEE COMPANY

Trust Co. of Georgia Bldg. "Better be SAFE Than SORRY"
 Title Guarantee Policies furnish absolute and perpetual protection

- « B Frank, r 153 N Whitefoord
 « B Henry, lineman Ga Ry & Pwr Co, r 12 Cornelia
 « Carlos, plumber, r 560 W North av
 « Claude, acid mxr Swift Fertz Co, r Oakland City
 « Edward, mach, r 107 Grant
 « Henry, carpenter, r 14 Griffin
 « Henry T, pres mgr Mell Plbg Co, r 430 Crew
 « Irvin F, r 107 Grant
 « John H, plumber, r 560 W North av
 « John M, produce, 1042 E Fair, r same
 « Jones W, repairer Ga Ry & Pwr Co, r 229 E Fair
 « J Leonard, farmer, r 134 Hardee
 « Kate, widow Robert, r 153 N Whitefoord av
 « Martha C, widow Harry, r 763 Marietta
 « Mary Miss, matron, 226 Highland av, r same
 « Thomas N, plumber Ford Plubg & H'g Co, r 8 Mohawk av
 Osley Gordon, dolfer, r 136 Gaskill
 Oslin Alfred L, clerk S S White Dtl Mfg Co, r Smyrna, Ga
 « Charles (c), plasterer, r 85 Jephtha
 « Curtis D, clerk S S White Dental Mfg Co, r 115 Milledge av
 « Lot L, bkpr S S White Dtl Mfg Co, r 115 Milledge av
 « William (c), laborer, r 32 Richmond
 « William E, acct Audit Co of the South, r 488 N Boulevard
 Osman Alexander, shoemkr, 118 Edgewood av, r 177 Ivy
 « John Dr, 534 S Boulevard, r same
 « Malcolm, moved to Athens, Ga
 « Samuel, clerk Charles Patrito, r Decatur, Ga
 Osman's Aleck, slsmn Imperial Fruit Co, r 224 Central av
 Ostrander Mamie J, widow George P, r 134 Linwood av
 O'Sullivan Cornelia M, opr Novelty Hat Mfg Co, r 2 Welborn
 « Mary Miss, nurse Atl Hospital
 « Morris M, examiner S E Und Assn, r 15 Sells av

SIGNS

Store Front Signs, Office and Window Lettering, Card
 and Muslin Signs, Carved Wood and Electric Signs
 Massengale Bulletin System
 56 Edgewood Ave.
 Phone Ivy 8740

THIS IS THE 1916 ATLANTA CITY DIRECTORY

The Eichberg Heating Co.

445 MARIETTA ST.

Bell Phone M 4335

Specialists in Heating and Ventilation in all its branches.

DEKALB SUPPLY CO.
LUMBER, BUILDING MATERIAL, BRICK, CEMENT, LIME, ROOFING
Both Phones
DECATUR 3
DECATUR GA.

- O'SULLIVAN 1299
 « Nannie Miss, nurse Atl Hospital
 Oswald Percival V, sec Am Chemical & Mining Co, r Westminster dr
OTIS ELEVATOR CO. (N Y), Wm D Hoffman rep, 84½ Marietta
 Otis Osman E, moved to Valdosta, Ga
 « Robert R (Otis & Holliday), r 242 Washington
OTIS & HOLLIDAY, (R R Otis J R Holliday), real estate, 309 Peters bldg
 O'Toole Patrick L, clerk P Lyons, rms 228½ Marietta
 Ott William F, pattern maker, r 266 Cooper
 Ottaway Alfred (c), wood, r 299 Fulton
 Otter M Odessa Mrs, lodglugs, 104 Ivy, r same
OTTLEY JOHN K., v-pres Fourth National Bank, r Peachtree rd
 Otto Katherine Miss, r 32 W 16th
 Ottwell George A, slsmn Towmley & Co, r 395 Allene av
 « William C, battery man Exide Bat Dep, r 83 W Caln
 O'Tyson Lucy, widow Morris, bds 943 Highland av
 Our Lady of Lourdes Church and Convent, 101 N Boulevard
 Outcalt Walter P, r 333 Cherokee av
 Ovaltte Eula C, widow Walter L, r 481 N Boulevard
 Overbeck Augus H, died February 21, 1916, aged 33
 Overbey Mary F, widow T H, teacher Girls High School, r 612 Washington
 « Ruby Miss, typist Constitution, r 119 Park av
 « William H, r 99 Richardson
 Overby Annie L, widow William G, r 119 Auburn av
 « D'Arcy P, (Atl Wood & Iron Novelty Wks), r 886 Marietta
 « Mabel Miss, slsldy S H Kress & Co, r 321 E Hunter
 « Nick, r Confederate Soldiers Home
 « Paul, machine hand, r 886 Marietta
OVERLAND SOUTHERN AUTOMOBILE CO., W S Becker Atlanta mgr,
 232 Peachtree
 Overstreet James C, flagman Sou Ry, r 330½ E Georgia av
 « John C Jr, teller Am Natl Bank, r 254 Grant
 Overton Blanche (c), laundress, r 264 Havnes
 « Harry H (c), porter Pullman Co, r 42 Tattnall

D. W. YARBROUGH

26 Years Experience as Practical
PLUMBER
 Graduate N. Y. Plumbing School
 10 Equitable Pl. Phone Ivy 493

- « Horace (c), laborer, r 34 Hilliard
 « Joseph B, house supt J K Orr Shoe Co, r Decatur, Ga
 « Laura S (c), domestic, r 23 Gartrell
 « William (c), drayman, r 28 S Jackson
 « Zemas E, fireman Sou Ry
 Owen Adeline, widow Thaddeus, r 61 West End av
 « Alice Miss, r 61 West End av
 « Annie S, widow Joseph H, r 10 Bedford pl
 « Archie (c), laborer, r 274 Foundry
 « Asa F, solr Bell Lndry, r 33½ Haygood av
 « Augustus A (Court House Cigar & Soda Co), r 218 Angier av
 « Benjamin A, st car conductor, r 133 Jett
 « Bennie B, cashier, r 207 Central av
 « Carrie (c), cook, 413 Washington, r rear same
 « Charles M, buyer Jennings & Bryant, r 300 N Moreland av
 « C Walter, mattress mkr Hirsch & Spitz, r 48 Plum
 « Elizabeth, widow Henry M, r 759 Gordon
 « Ella Mrs, r 250 Formwalt
 « Ernest A, (Court House Cigar & Soda Co), r 218 Angler av
 « Esther Miss, r 67 Dodd av
 « Eula Miss, steno Goodyear Tire Co, r 32 Carnegie Way
 « Eva M Miss, slsldy Davis & Freeman, r 181 E North av
 « E A, r Confederate Soldiers Home
 « Francis M, carpenter, r 174 E Georgia av
 « Henry A, r 32 Carnegie Way
 « Herbert A, r 218 Angier av
 « H Carl, teacher Atl College of Pharmacy, r 44 E Harris
 « H L, lineman, rms 101½ Luckie
 « James R, moved to Columbus, Ga
 « Jefferson (c), hackman, r rear 159 Piedmont av
 « John, clerk, r 181 E North av
 « John (c), cook, r 174 E Linden av
 « John H, chf dept sheriff Fnlton Co, r College Park
 « John M, lawyer, 237 Trust Co of Ga bldg, r 48 Plum

ALKALINA MINERAL WATER CO.
 24 S. Broad St.
 G. W. FOOTER, Sec'y-Treas.
 Phone M 2512

MONCRIEF FURNACE CO.

MANUFACTURERS OF WARM AIR FURNACES AND CONTRACTORS FOR HEATING
 139 S. Pryor St. See Page 58
 Phone M 285

THIS IS THE 1916 ATLANTA CITY DIRECTORY

ANDERSON MERCANTILE AGENCY
WE CAN COLLECT THOSE BAD ACCOUNTS
BEST SERVICE SOUTH.
 PHONE IVY-1616
HURT BLDG 420

LIGHTING FIXTURES
 Designs and Prices Right
MAZDA LAMPS, FLASH LIGHTS
 "More Light for Less Money"
Queen Mantel & Tile Co.
 56 W. Mitchell St. Phone Main 681

BUSTER BROWN BREAD

IS BETTER;

ASK YOUR GROCER FOR IT.

ATLANTA BAKING CO. 83 MANGUM ST. Phone Main 2564

- OWEN** 1300
- « Joseph S, bkpr Martin & Hoyt Co, r 350 Greenwood av
 - « J Bartow, yard master N C & St L R R, r S Moreland av
 - « J Cole, trav slsmn E L Adams Co, r Concord, Ga
 - « Katie W, widow David, r 10 Kennesaw av
 - « L Roy, clerk Ga Ry & Pwr Co, r 48 Plum
 - « Lizzie Mrs, seamstress Battle Hill San, r same
 - « Luticia J Mrs, steno Bell Tel Co, r Kirkwood, Ga
 - « Mamie (c), cook, r 4 Wabash av
 - « Manola, widow Henry A, r 71 Everhart
 - « Mary (c), laundress, r 415-A Hilliard
 - « Milton B, auditor Jewel Tea Co, r 151 E Fair
 - « Naomi Miss, slsldy M Rich, r 250 Formwalt
 - « Pauline T Mrs, teacher Inman Pk School, r 26 Oak
 - « Pearl Miss, opr Bell Tel Co, r 160 Capitol av
 - « Robert W, ins agt, r 48 Fairbanks
 - « S Annie (c), cook, 69 E Georgia av, r rear 66 same
 - « Sarah, widow John, r 10 Longley av
 - « Stephen L, paper hanger Gray & Haley, r Kirkwood, Ga
 - « Thomas L, r 67 Dodd av
 - « Warner E, engr, Sanitary Dry Cleaning Co, r 345 Cooper
 - « William (c), laborer, r 479 W Fair
 - « William B, carpenter, r 612 Chestnut
 - « William D, slsmn Beck & Gregg Hdq Co, r 114 Langhorn
 - « William H, r 26 E 9th

- OWEN W ARNOLD**, sls mgr Legg Brick Co, bds 185 Washington
- Owens Alfred (c), laborer, r 5 Wesley av
 - « Alonzo (c), laborer, r 20-B Arthur
 - « Annie (c), cook, 350 Ponce de Leon av, r 23 Fairfax
 - « Annie (c), laundress, r 26 Kennesaw al
 - « Annie L (c), lunches 271 Hilliard, r 143 Houston
 - « Annie W Miss, cashier S H Kress & Co, r 644 S Pryor
 - « Apartments, 7-11 E 3rd
 - « Arthur P, carpenter, r 106 Curran

WALKER ROOFING CO.

We will roof anything, anywhere, with any material, at any time, and do it right.

273 Marietta Street

Phone M 4075 Atl. 637

- « Bartow, laborer Atl Warehouse Co
- « Belle (c), domestic, 25 Brookline, r 215 Hubbard
- « Benjamin L, bkpr public works dept Fulton Co, r 482 Spring
- « B Alfred, trimmer Ga Ry & Pwr Co, r 114 Plum
- « Charles (c), laborer Pintsch Comp Co, r 169 Magnolia
- « Charles T, moved to Albany, Ga
- « Charles W, mgr E E Parker, r 23 West av, Lakewood
- « Clyng M, clerk Marietta Hotel, r same
- « Daisy Miss, nurse Battle Hill Sanitorium
- « D O, moved to Roanoke, Va
- « Edward (c), laborer, r 83-A Welch
- « Eliza (c), laundress, r 36-A Brandon
- « Elvina (c), laundress, r 63 Chestnut av
- « Emanuel L (c), porter Pfeffer & Golden
- « Emery J, molder, r 37 Hendrix av
- « Emma (c), laundress, r 271 W 4th
- « Emma (c), laundress, r 107 W Georgia av
- « Ernest M, auto wkr, r 11 Ethel
- « Essie (c), laundress, r 114 Glenn
- « Fanny (c), domestic, r 302 Fraser
- « Fedora, widow Frank C, r 754 Peachtree
- « Florence Mrs, ironer Guthman Lndry Co, r 126 S Forsyth
- « Frederick A, motorman, r 24 Flora av
- « George W Dr (c), 138½ Auburn av, r 107 W Pine
- « Gertrude Miss, bkpr, r 110 Metropolitan
- « Grace Miss, r 76 S Mayson av
- « Hartie (c), r 164 Larkin
- « Henry A, driver, Sanitary Dept, r 545½ Marietta
- « Horace, plasterer, r 50 McDonough rd
- « Hortense (c), laundress, r 303 Chapel
- « James (c), painter, r 143 Houston
- « James (c), porter, r 215 Hubbard
- « James (c), porter Am Book Co, r 376 Hilliard

CEMENT SCIPLE SONS

Phones: {Ivy 483 Main 923
 Atlanta 203 and 285

1101-2-3 THIRD NATIONAL BANK BUILDING

THIS IS THE 1916 ATLANTA CITY DIRECTORY

LIFE INSURANCE COMPANY OF VIRGINIA

Organized 1871 : : RICHMOND, VA. All Claims paid IMMEDIATELY upon receipt of satisfactory Proofs of Death.
J. C. HOWARD, Superintendent, Is paying its Policyholders OVER
 Rooms 519-525 Empire Bldg., ATLANTA, GA. \$1,250,000.00 annually. : : : :

SEND HER A BOX OF
CANDY
 IT WILL MAKE PEACE FOR YOU
 PHONE IVY 1766-148 PEACHTREE

THIS IS THE 1916 ATLANTA CITY DIRECTORY

OWENS

1301

- « James T, chf clk Am Natl Bank, r 28 Drewry
- « Jennie Mrs, r 24 Fulton Ter
- « Jesse A, fireman Sou Ry
- « John (c), laborer, r 189 E Baker
- « John F, grocer Oakhurst, r same
- « John H, guard U S Pen, r 804 Hill
- « John S, office 312 Candler bldg, r 37 W 11th
- « Josiah K, mattress mkr Hirsh & Spitz, r 302 State
- « Julian C (c), printer, r 519 Piedmont av
- « Lillian Mrs, helper Norris (Inc), r 19 Hood
- « Little (c), maid, r 324½ Piedmont av
- « Lucinda (c) domestic, r rear 19 Fairview rd
- « Lucy, widow Wm D, r 1065 Ponce de Leon av
- « L P Miss, seamstress M Rich, r 151 S Pryor
- « Margaret (c), cook, 755 Piedmont av, r rear same
- « Marvin (c), bell boy Childs Hotel & Cafe
- « Mary J, widow William W, r 314 S Boulevard
- « Mary P Miss, steno MacMillan Co, r 482 Spring
- « Mattie (c), cook 329 Ponce de Leon av, r 174 Linden av
- « Maude Mrs, bds 408 Decatur
- « Olen W (c), lunches, 166 Peters, r same
- « Paul, chauffeur A L Belle Isle
- « Rachel E, widow John, grocer, 62 Lake av, r same
- « Robert P, soda disp E H Cone r 644 S Pryor
- « Ruby (c), maid, 59½ Cone, r 347 Milton av
- « Samuel (c), driver Maddox Grocery Co, r 345 Melvin av S Atl
- « Stephen C, grocer and meats, East Point, Ga
- « Thomas (c), porter C Schoen, r 213 Williams
- « Vera Miss, student, r 76 S Mayson av
- « William Dr, real estate, 1101 Empire bldg, r 10 Howard
- « William (c), janitor Atl Terminal Co
- « William (c), laborer, r 271 W 4th
- « William (c), laborer, Porter Fertilizer Co

Have Your Doctor
 Phone Us Your
 Prescriptions

COURSEY & MUNN

DRUGGISTS

29 Marietta St., Cor. Broad

- « William (c), presser Flesher & Adar, r 257 Butler
- « William A, chauffeur A L Belle Isle, r 57 Princess av
- « William B, prop East Atl Market, r 1110 Metropolitan av
- « William C, foreman Sou Ry, r 156 Plum
- « William C, city slsmn John B Daniel, Inc, r 110 Metropolitan av
- « William D, motorman, r 126 Oliver
- « William D, died December 20, 1914, aged 37, r 1060 Ponce de Leon av
- « William L, clerk D O Chesnut, r 76 S Mayson av
- « William S, r 752 N Boulevard
- « William T, blacksmith, 1310 DeKalb av, r 76 S Mayson av
- « William W, mgr, 31 Berean av, r 314 S Boulevard
- Owensby Augustus, driver, r 101 Lambert
- « Grover C, died November 22, 1914, aged 28, r 101 Lambert
- « Harry maller, Atl Journal, r 75 Mims
- « Jennie C widow Gabriel, r 101 Lambert
- « Mathew R, flagman Sou Ry, r 101 Lambert
- « Robert (c), janitor Geo W Adair School, r 260 Greensferry av
- « Howard Y, supt Atl Utility Wks, r 101 E Cascade
- Owings Arthur T, slsmn White Provision Co
- « John R, engr city water works, r Bishop
- Oxenham Arthur S, slsmn 66 Whitehall, r 29 E 9th
- « Marguerite Miss, clk Sou Press Clbg Bureau, r 29 E 9th
- Oxford Aaron, st car conductor, r Lakewood Hts
- « Anthony (c), drayman, 297 W Mitchell, r same
- « Clothes Shop, M M Speigel mgr, 75 Peachtree
- « Daisy J Miss, sec State Chemist, Capitol, r 30 Brookwood dr
- « Edward B, (Pierson & Oxford), r 30 Brookwood dr
- « Floyd W, grocer, 131 Chapel, r 133 same
- « George S, grocer, 1053 E Fair, r same
- OXFORD J EUGENE, contractor, 307 Fourth Natl Bk bldg, r 310 Hemp-hill av
- « John M, painter, r 439 W 10th
- « Menerva, steno Foote & Davies Co, r 425 N Jackson
- « Merrill V, laborer, r 439 W 10th

BICYCLES

OVERLAND AND OXFORD BICYCLES
 ALEXANDER-SEEWALD CO.
 58 N. PRYOR

Phones Ivy 4851 and 8451

TAXI CABS CALL



PHONE
 IVY
 322
 AND
 4051
 ATLANTA
 3660

TOURING CARS
 LIMOUSINES
 HORSE CABS
 LANDAUS
 EXCELSIOR
 AUTO CO.

HINCHCLIFFE &
 WILSON, Props.
 8 Luckie St.

M.D. & H.L. SMITH
TENTS & AWNINGS
136 1/2 NARIETTA ST
IF IT'S MADE OF
CANVAS
WE CAN MAKE IT

BOTH PHONES
BELL 2400
ATL 1606

ALSO
Dalton, Ga.
Birmingham, Ala.
Chattanooga, Tenn.

BARCLAY & BRANDON CO. FUNERAL DIRECTORS

246 Ivy Street, Both Phones Ivy 788
AUTO AND HORSE-DRAWN AMBULANCE AND HEARSE

- OXFORD** 1302
- « Raymond B, laborer, r 439 W 10th
 - « Whit W, slsmn, r 356 Forrest av
 - Oxley D G, r Y M C A bldg
 - Oxman J, grocer, 54 Humphries, r 52 same
 - Oxy-Acetylene Weldg & Engr Co, M H F Koch pres, 1614 Healey bldg
 - OZBURN AUTOMOBILE SUPPLY CO, INC,** (Memphis, Tenn), E H
 - Baughman mgr 397 Peachtree
 - « Charles P, (C P Ozburn & Co), r 175 Oakland av
 - « Chester D, painter, r 8 Royal
 - « C P & Co (Chas P Ozburn), mdse brokers, 36 Central av
 - « James T, optician A K Hawkes Co, r 46 W End pl
 - « Julia B, widow Wm L, r 157 Lawon
 - « Maggie Miss, seamstress Davison-Paxon Co, r Lakewood Hts
 - « Nellie Miss, seamstress Davison-Paxon Co, r Lakewood Hts
 - « P Carroll, r 404 E Fair
 - « Robert S, r 311 Simpson
 - « Samuel A, (Martin-Ozburn Realty Co), r 297 Ponce de Leon av
 - Ozburn, See also Osborn and Osburn
 - Ozma O, shoemaker, r 177 Ivy
 - Ozmer Ella O, widow George, r 450 Central av
 - « Katie Miss, asst prin State St School, r 70 W 15th
 - « Robert E, lieutenant, Engine Co No 3, r 414 Luckie

RICHARDSON PLUMBING & HEATING CO.
SERVICE CONTRACTING AND REPAIRING

PHONE MAIN 8

58 SOUTH FORSYTH ST.

See the Yellow Section in the
Front of the Book

PLUMBING Good Work. Right Prices.
Belcher Heating & Plumbing Co.
44 Fairlie St. Phone Ivy 6570

WHEN DOWN TOWN
VISIT
THE ALPHA
84 WHITEHALL STREET
The Best 5c Picture Show in the City
Featuring High Class Musical Attractions

WE GUARANTEE YOU AGAINST LOSS AND MISREPRESENTATION
IF YOU WILL MENTION THIS DIRECTORY WHEN PATRONIZING
OUR ADVERTISERS. ATLANTA CITY DIRECTORY COMPANY

L. Y. CARTER, Contractor, Manufacturer of Store
and Office Fixtures
21 PETERS ST. All Kinds of Carpenter PHONES { Office, Bell Main 1681
and Repair Work { Residence, Main 1771

THIS IS THE 1916 ATLANTA CITY DIRECTORY

J. A. FISCHER CONTRACTOR and BUILDER

1516 HEALEY BLDG. "I build good houses" Phone Ivy 578

SPECIFY
 "MEXICAN BRAND"
 THE SANDWICH OF FLAVOR
 SERVED AT ALL SODA FOUNTAINS

1303

P

- Face Albert (c), driver 830 Peachtree, r 28 London lane
- " Annie (c), cook 624 W Peachtree, r rear same
- " Artie, candymkr F E Block Co, r 10 Rosedale av
- " Augustus D, carpenter, r 76 Metropolitan av
- " Charles, clerk 606 Austell bldg
- " Charles (c), laborer, r 112 Randolph
- " Charles W, field supr State Mut Life Ass Co, r Decatur, Ga
- " Charlotte W Miss, steno Westinghouse Lamp Co, r Clarkston, Ga
- " Daniel P, colr Phocnix Planing Mill, r Hapeville, Ga
- " Edward (c), laborer Sou Wheel Co
- " Edmund (c), janitor Storrs School, r 86 Old Wheat
- " George (c), laborer, r 11 Lee
- " George (c), laborer, r 173 Auburn av
- " George G, elev opr 3rd Natl Bk bldg, r 148 Davis
- " Harris M, messenger 218 Sou Ry bldg, r 148 Davis
- " Harry H (c), sec Standard Life Ins Co, r 357 W Fair
- " Harvey, baker New South Bakery, r 61 Larkin
- " Henry D Rev, pastor Kirkwood Methodist Ch, r 12 N Howard, Kirkwood
- " James, baker New South Bakery, r 61 Larkin
- " James L, drayman, r 61 Larkin
- " James W, flagman Sou Ry, r 76 Metropolitan av
- " James W, trav agent Atl Cotton Oil Co, r Empire Hotel
- " Joseph D, moved to St Louis, Mo
- " Lawson, molder, r 76 Metropolitan av
- " Leila (c), nurse, r 114 Fraser
- " Lillie Miss, boxmkr Amer Box & File Co
- " Lucy (c), laundress, r 114 Fraser
- " M S, laborer Atlanta Plow Co

THIS IS THE 1916 ATLANTA CITY DIRECTORY

Edward D. Clarkson Insurance Agency

P
E
R
F
E
C
T

 A
B
S
O
L
U
T
E

 P
R
O
T
E
C
T
I
O
N

 W
H
A
T
W
I
L
L
H
A
P
P
E
N
T
O
-
M
O
R
R
O
W
?

 T
A
L
K
S
E
R
V
I
C
E

 T
O
U
S
A
B
O
U
T
P
R
O
T
E
C
T
I
O
N
T
O
D
A
Y

1108

EMPIRE BUILDING

Phone Ivy 3481

W. S. DUNCAN CO. Both Phones M. 1616

FLOUR, GRAIN, HAY AND FEED. 18 S. Butler St., Cor. Georgia R. R.

- " Robert T, supt Atl Terminal Co, r 208 Gordon
- " Rosa (c), cook 158 Sinclair av, r 12 Johnson av
- " Samuel (c), porter Hollingsworth (Ine)
- " Solomon E (c), barber A F Herndon, r 189 S McDaniel
- " Susie Miss, seamstress Davison-Paxon Co, r 308 Capitol av
- " Walter, tile setter Atl Tile Co, r 407 Elm
- " William (c), driver 64 Krog
- " William (c), porter Champion Sup Co, r 28 London lane
- " W Gordon, clerk Nunnally Co, r 12 N Howard
- Pacey Edward, condr A & W P Ry, r 17 Killian
- PACIFIC MUTUAL LIFE INS CO, (San Francisco, Cal), E F Deacon genl agt, 808 Empire bldg
- Pack C H, trav slsmn Sou Spring Bed Co, r Greenville, S C
- " Leola (c), laundress, r 180 Lovejoy
- " Owen, mgr S O Pack, r 94 Greensferry av
- " Samuel O, pool room 69 1/2 W Mitchell, bds 94 Greensferry av
- " William L Jr, clk Federal Reserve Bank, r 400 Courtland
- Packard Motor Co, 541 Peachtree
- Paden A Roscoe, sec-treas Ga Tract Society, r 169 Bryan
- " Emmett P, engineer Sou Ry, r 140 Trinity av
- " E P, fireman Sou Ry, r 76 Washington
- " John, clerk Atl Metal Bed Co, r 684 Highland av
- " Leander W, laborer P O, r 145 Parsons
- " Walter (c), laborer, r 183 Bell
- " William D, sec Beck & Gregg Hdw Co, r Kirkwood
- " Wilson, condr, rms 140 Trinity av
- Padgett Belle R, widow James H, r 83 W Cain
- " Benjamin R Jr, supt Fulton Co Home Bldrs, r 18 Druid pl
- " Della, widow Robert, r 131 W Baker
- " Dicy (c), laundress, r 21 Julian
- " Frank (c), laborer, r 25 Bird
- " Frank B, selr Biekerstaff, Richards & Co, r Peachtree Hgts
- " George W, sollicitr Trio Laundry Co, r 69 Newport
- " Hardy L, mgr City Supply Co, r 1020 E North av
- " Inez Miss, clerk H G Hastings & Co, r East Point, Ga

Home of Nettleton & Howard & Foster Shoes Daniel Bros. Co. 45 - 47, - 49 Peachtree Street

THOMAS. I. LYNCH

INSURANCE OF

ALL KINDS.
AND LOANS.
1301 EMPIRE
BLDG.
PHONE
IV Y
7632

Quality
Service
Satisfaction

plus ECONOMY are what you get with everything you order from us, whether it be a typewriter ribbon, a quantity of your printed forms, a subscription to your favorite magazine, or anything else in our varied lines.

Barker-Bevil
Agency

19-21 Peters St.

Phone Main 4623-J

Oldest Subscription
Agency in the
South

Printing of All Kinds
Typewriter Ribbons

Carbon Paper

Etc.

MARK NABORS & CO.

MOTOR TRUCK SPECIALISTS 508 WHITEHALL Phone M 529

PADGETT

1304

- « Joseph P, medicine peddler, r 219 W North av
- « Mack (c), laborer Sanitary Dept, r 21 Julian
- « Ruth B Miss, steno Fulton Supply Co, r 83 W Cain
- « Susan (c), laundress, r 378 W 3rd
- Padgett, see also Pagett
- Padgette Benjamin, carpenter, r 42 S Howard, Kirkwood
- Padine Lula (c), cook, r 173 Auburn av
- Pañnes James, soda dispenser Geo Poulos, r 79 Oakland av
- Page Alvin B, fireman N C & St L Ry
- « Amos C, tentmkr Fulton B & C Mills, r 186 Fowler
- « Bessie B Miss, steno New South Rubber Co, r 102 Ashby
- « Burton (c), barber A Harvey, r 30 N Jackson
- « Calvin (c), laborer, r 118 Lindsay
- « Carrie (c), cook, r 625 N Ashby
- « Charles T, sec Edgewood Park Realty Co, r 53 Kennesaw av
- « Dilsy (c), laundress, r 259 Currier
- « Eliza (c), maid Piedmont Sanitarium, r 339 Richardson
- « Emory, slsmn West Lbr Co, r 140 Williams
- « Ernest E, mech Gate City Coffin Co, r 131 Fowler
- « Ezra M, grocer 765 Ashby, r 636 Chestnut
- « George (c), laborer, r 349 Richardson
- « George H, trav salesman, r 15 E 10th
- « Henry Major, r 14 Springdale rd
- « James (c), coaler N C & St L Ry, r 38 Mayes
- « James (c), laborer, r 47-A Oliver
- « James (c), laborer Murray Co
- « James (c), bartender, r 140 Parsons
- « James S (c), laborer, r 20 Lawshe
- « Janie (c), maid L C Harris, r 625 N Ashby
- « Jefferson (c), butler Mrs A M Rollo, r rear 335 Gordon
- « Lee, trav slsmn Lose-Wiles Biscuit Co, r 188 Ivy
- « Lula (c), laundress, r 32 Bynum
- « L J, student, r 173 N Jackson
- « Mabel Miss, dressmkr, r 128 E North av

MORROW TRANSFER & STORAGE COMPANY

WE STORE AND HAUL ANYTHING' Phones BELL M-4355 ATLANTA 137

- « Maggie (c), maid, r 625 N Ashby
- « Margaret J, widow Adolphus J, r 128 E North av
- « Martin (c), laborer, r rear 15 Gaston
- « Mary (c), cook 212 Ponce de Leon av, r 335 Gordon
- « Mary J Mrs, r 80 Columbia av
- « Matilda (c), maid, r rear 14 Bonaventure av
- « Minnie (c), laundress, r 180-E Orme
- « Mollie, widow Alfred W, r 93 Woodward av
- « Moses (c), chauffeur, r rear 14 Bonaventure av
- « Nina C, bkkpr Singer Sew Mach Co, r 128 E North av
- « Richard (c), r 55 Kennesaw al
- « Thomas M, clerk P O, r 166 Courtland
- « William H, lineman Ga Ry & P Co, r 164 McAfee
- « W H, winder Atl Steel Co
- Pagett Amma R, widow James R, r 238 Forrest av
- Padgett, see also Padgett
- Paille Sue Miss, nurse, r 84 Clarke
- Paine Charles H Dr, 828 Candler bldg, r 115 McLendon av
- PAINE CLARENCE M DR, 629 Grant bldg, r 381 Piedmont av
- « Edwin F, mgr Blickensderfer Mfg Co, r 102 Brookline
- « Robert L, clerk Lowry Natl Bank, r Kirkwood, Ga
- « Terrence L, slsmn Fulton Market Co, r 163 E Georgia av
- « Thomas B, banker 47 N Pryor, rm 406, r East Lake
- Païne, see also Payne
- Painter John M, bkkpr S E McConnell, r 385 Woodward av
- « Virgil G, engr Atl Steel Co, r 204 Grove
- « William C, printer Counts Prtg Co, r 542 Woodward av
- Pair E D, laborer Atlanta Warehouse Co
- « Harry F, reprman W U Tel Co, r 40 W Baker
- « Irving, stockman J K Orr Shoe Co, r Eagan, Ga
- « J W, Georgia Car & Locomotive Co
- « Malinda Miss, packer F E Block, r 18 Pope
- « Robert L, mach Candler bldg, r 107-A Pearl
- « Sarah M, widow Lemuel, r 18 Pope
- « Thomas D, clerk 76 Ridge av, r 16 Pope

Reeves Machine Co.

105 SOUTH FORSYTH STREET
Phone Bell M 1085 Night Call M 4506-J

Builders of Special Machinery
Repair Work of Every Description
Gear Work and Auto Parts Our
Specialty. Ornamental Brass Work.

THIS IS THE 1916 ATLANTA CITY DIRECTORY

AUTO SUPPLIES

KLAXON SERVICE STATION
Alexander-Seewald Co.
 58 N. Pryor Phones 1. 4851 and 1. 8451

'It's a Good
Excelsior
LAUNDRY
 PEOPLE TRY IT!

PAIR

1305

- William, painter, r 18 Pope
- Pairo Louis P, constr engr, r 48 W 5th
- Paisley Clifford R, moved to Youngstown, Ohio
- E W Mrs, teacher Washington Sem, r 460 Spring
- John A (Paisley Transfer & Stor Co), r 182 Rawson
- PAISLEY TRANSFER & STORAGE CO.** John A Paisley mgr, household furniture packed, stored and shipped promptly and properly, 23 Peters, phone Main 2558 (see side lines)
- Palace Hotel, J T Mangum propr, 36½ Madison av
- Livery Stables, C E Thomas propr, 38 S Pryor
- Pool Parlor, R W Champion propr, 18½ Decatur
- Palatnick Abraham, grocer 153 Davis, r 155 same
- Pall Vital, chauffeur, rms 105½ N Pryor
- Paller David, clerk Sater Bros, r 67 Martin
- Palm William (c), laborer Atlanta Plow Co, r 105 Ira
- Palmer Alfred (c), laborer W & A R R
- Alice A, widow Darius L, r 531 Bass
- Americus (c), fireman State Capitol, r 271 Rhine
- Annie Miss, supervisor Bell Tel Co, r 207 Rawson
- Apartments, 2 Peachtree pl
- B G, teamster Dept Public Wks, r Bellwood camp
- Carrie Mrs, r 199 N Moreland av
- Charles (c), candymkr, r 198-B E Linden av
- Clarence B, mgr M Kutz Co, r 211 Holderness
- Charles (c), laborer Willingham-Tift Lbr Lbr Co
- Daniel (c), laborer Sou Ry, r 184 Lovejoy
- David K, machine hand Phoenix Planing Mill
- David W (c), janitor Connally bldg, r 2 Myrtle
- Dock (c), laborer John Barker, r 9 Brewster
- Dora M Miss, chf opr Bell Tel Co, r 187 S Pryor
- Edmund H, patternmkr Atl Utility Wks, r 247 Sells av
- Ella, widow Charles A, r 32 Fulton ter
- Ellen Miss, clerk P O, r 24 E 8th
- Elvira (c), laundress, r 97 Pratt

THIS IS THE 1916 ATLANTA CITY DIRECTORY

COLE BOOK CO.

LEADERS IN POLITE STATIONERY, LATE BOOKS, GOOD BOOKS, STANDARD WORKS, NOVELTIES IN CARDS, GAMES, ETC.
COLE BOOK CO. PHONE 482

- Epsie (c), cook 8 Springdale dr, r rear same
- Ernest, clk Fulton B & C Mills, r 32 Fulton ter
- Estelle Miss, inspr General Film Co, r 119 Auburn av
- Fannie V, widow Eugene B, r 98 W Peachtree pl
- Floyd (c), fireman Sou Ry, r 9 Victoria
- Forrest N, storekpr General Electric Co, r 325 Peachtree
- Frederick B, clk Jacobs Phmcy, r 283 W Mitchell
- Frederick L Maj, inspr genl State Capitol, r Georgian Terrace
- F Roy, painter, r 11 Walthall
- George (c), laborer Colcord Lbr Co
- Harry K, lab Ga Car & Locomotive Co
- Henry (c), clothes press C J Cofer & Bros
- Henry F, foreman Dept Public Wks, r Bellwood camp
- Henry I, clerk, r 10 Sinclair av
- Howard E W, gen atty Bell Tel Co, r 64 Cleburne av
- Hubert, painter, r 210 Wylie
- James A, check room Piedmont Hotel, r same
- James D, lawyer 627 Empire bldg, r 1200 Piedmont av
- James E, condr Sou Ry, r 116 E Fair
- James R, policeman, r 163 Courtland
- Janice S Miss, steno 201 Walton bldg, bds 11 Cresecent av
- J C, r Confederate Soldiers' Home
- Jefferson R, advertising, r 71 Wabash av
- Jesse (c), laborer Sanitary Dept, r 21 Kennesaw al
- John C, carpenter, r 207 Rawson
- John R, shoemkr 210 Wylie, r same
- Joseph R, patternmkr Atl Utility Wks, r 247 Sells av
- Judge (c), laborer City, r 180 Welch
- J O, electrician Ga Ry & P Co, r 94 Peachtree pl
- J William (c), mgr Republican Hdqtrs, r 394 Auburn av
- Lawrence H, radiator chkr Ga Ry & Pwr Co, r 586 Gordon
- L C, teamster Dept Public Wks, r Oakland camp
- Leila Miss, opr Bell Tel Co, r 98 W Peachtree pl
- Lena R Miss, clerk Bell Tel Co, r 247 Sells av
- Loring B Dr (c), 78½ S Broad, r 283 W Mitchell
- Margaret Mrs, widow William M, r 8 Hunnicutt

CARLTON SHOE & CLOTHING CO.

IS THE ATLANTA HOME OF

ALFRED BENJANIN'S

"CORRECT CLOTHES FOR MEN"

HANNAN'S SHOES

KNOX HATS

COURTEOUS SERVICE AND HIGH VALUES

36 WHITEHALL ST.

Phone M 242

Atlanta Phone 427

BOOKHAMMER HAIR DRESSING PARLOR

Chiropody, Manicure, Massage and Scalp Treatment
 48 1-2 Whitehall Street Phones Main 214 and 215

**THE THIEL
DETECTIVE SERVICE
CO**

OFFICES IN ALL
PRINCIPAL CITIES
OF UNITED STATES

CANADA & MEXICO

PHONES
OFFICE (IVY-4941)
RES. W-535 J.

302
TRUST CO.
OF GA.
Bldg.

HOUSE PAINTERS FRIDDELL BROS

*OUR WORK IS OUR BEST AD.

107 N. PRYOR STREET
Opp. Candler Bldg. PHONE IVY 46

PALMER

1306

- « Mary (c), laundress, r 39 Taliaferro
- « Mattie (c), maid 100 Wabash av, r rear 235 Highland av
- « Myrtle L Miss, milliner M Kutz Co, r 247 Sells av
- « Nina B Miss, opr Bell Tel Co, r 207 Rawson
- « Nolan, boxmkr Natl Paper Co, r 210 Wylie
- « Richard A, asst mgr W E Chapin, r 199 N Moreland av
- « Richard A, switchman Sou Ry, r 78 Hampton
- « Robert, machinist r 85 Dodd av
- « Robert L, propr Palmer Drug Store, r Cap City Club
- « Robert S, laborer S A L Ry Shops, r 85 Dodd av
- « Ruby Miss, r 32 Fulton ter
- « Sadie Mrs, widow J Edward, clerk Atl Title Guarantee Co, r 56 E Baker
- « Sarah L, widow John H, r 13-A Reinhart
- « Stella (c), laundress, r 19-A Solomon
- « Theresa H Mrs, nurse Battle Hill Sanatorium
- « Thornton (c), porter M M Goldstein, r Hunnicutt pl
- « Victor J, foreman S A L Ry, r 85 Dodd av
- « Virgil Lee Miss, clerk Blosser Co, r 98 W Peachtree pl
- « William, laborer, r 13-A Reinhardt
- « William (c), porter C of Ga Ry, r 72 1/2 Henry
- « William T, supt Porter Fertz Co, r Howell Mill rd
- « W Albert, clerk, r 50 Woodward av

PALMER'S DRUG STORE, R L Palmer propr, 387 Peachtree
Palmerlee Joseph D, dist mgr Hudson Motor Car Co, r 956 Piedmont av
Palmltr Orlando E, r 7 Orange

Palmore Candy (c), laborer Willingham-Tift Lbr Co, r 55 Welch
« E Leslie, trav salesman, r 249 Euclid av
« George (c), laborer Colcord Lbr Co, r 200 Matthews
« Luther (c), presser R B Cochran, r 9 Harmon

Palmour Glass (c), gardener, r 380 Stewart av
« Mark A, sec Dinkens-Davidson Hdw Co, r 478 N Boulevard
« Myrtle K Miss, saleslady 66 Whitehall, r 40 W 12th

PALMOUR OSCAR, genl agt Conn Mutual Life Ins Co, r College Park

Cable Piano Co

LARGEST SOUTHERN PIANO HOUSE
82-84 NORTH BROAD STREET

GREATEST VALUES OBTAINABLE
Mason & Hamlin, Conover, Cable, Kingsbury & Wellington Pianos, Carola Inner-Players, Eaphon & Inner Players, Victrolas, Victor Records, Sheet Music and Musical Merchandise.

Phones: Ivy 8700-8701-7297 Atlanta .073

Palock B, died August 8, 1915, aged 50, r 135 Fraser
Pamarance Phillip grocer 35 W Linden, r 396 Spring
Panagos Andrew, propr Dixie Restaurant, r 74 Fraser
Pan-American Life Ins Co (New Orleans, La), Shropshire & Riley mgrs,
84 Peachtree, rm 312

Panchon John S, r 359 Gordon
Panell Amanda E, widow William A, grocer 592 Marietta, r same
« Crawford A (Panell & Abernathy), r 209 East av
« Joseph A, driver Capital City Laundry, r 55 Beattie av
« Virgil H, brickmason, r 121 Rhodes

« Abernathy (C A Panell, M L Abernathy), grocers 278 E Pine
Pangle Bertice Miss, solr Credit Service Co, r 8 S Broad
Pannel Rosa, widow John, r 59 Boulevard pl

Pannell Herbert N, steno Hewlett, Dennis & Whitman, r 443 E Fair
« Leon E, died March 8, 1916, aged 33 r 47 Chastaine
« Robert T, st car motorman, r 133 Bellwood av

Panon Michael, cook G Babas, rms Walton
Pauros Parlos, waiter Leon Kartos, r 117 Cooper
Pauris George, baker Zakas Bakery, r 214 Central av

Papantones George, shoemkr S G Gialales
Papas George, foreman The Zakas Bakery, r 81 Gilmer
« John, cook New Manhattan Cafe, r 258 E Fair
« Nicholas, dishwasher E N Chotas, rms 465 Ivy
« William, shoemkr 13-A S Broad, r 21 Gilmer

Papez James W Dr, prof Atl Medical College, r 105 Langhorn
Papot Edna Miss, teacher Ivy St School, r 155 E Fair
« George W, with Bell Tel Co, r 100 S Mayson av

Pappa Daniel, clerk Schwarz & Blum, r 356 Woodward av
« John, real estate, r 610 1/2 N Boulevard

Pappanicolas Peter, cook J L Verginadis, r 159 Central av
Pappas George, baker, r 140 Gilmer

« George, clerk N Verginates, r 163 Central av
« George, lunches 12 1/2 S Broad, r W Mitchell
« George, waiter J Metropoules, rms 23 1/2 S Broad
« James, waiter Imperial Cafe, r 165 S Forsyth
« John, clerk P Pappas, r 57 Auburn av

SIGNS

Store Front Signs, Office and Window Lettering, Card
and Muslin Signs, Carved Wood and Electric Signs
Massengale Bulletin System 56 Edgewood Ave.
Phone Ivy 8740

SHOP IN THE SOUTH
HARNES
FACTORY

Phone Main, 163

130-132 Marietta St.

THE MOST
COMPLETE
HARNES
GOLDIN'S

THIS IS THE 1916 ATLANTA CITY DIRECTORY

CHAS. WM. BERNHARDT

CONTRACTOR AND BUILDER

195 1-2 MARIETTA ST
Phone M 1692

WALTER BALLARD OPTICAL COMPANY

MANUFACTURING
DISPENSING
REFRACTING
OPTICIANS

85 PEACHTREE ST
PHONE IVY 1173



THIS IS THE 1916 ATLANTA CITY DIRECTORY

- PAPPAS** 1307
- « Louis, dispenser Prattes & Pefinis, r 163 Central av
 - « Nicholas, clerk Prattes & Pefinis, r 163 Central av
 - « Phillip, soda fountain 58 N Forsyth, r 57 Auburn av
 - « Theodore, mgr P Pappas, r 57 Auburn av
 - « Victor (Johnson & Pappas), r 167 1/2 Whitehall
- Pappenheimer Jack**, sec Sou Spring Bed Co, r 46 Ponce de Leon av
- « Oscar, sec-treas Sou Furn Co, r 46 Ponce de Leon av
 - « Sig, real estate loans 1119 4th Natl Bk bldg, r 55 W 11th
- Papy Alfred S**, sec White Provision Co, r 25 W 12th
- Paradies I Jacob** (Goldberg, Paradies & Rich), r 55 Piedmont av
- Paragon Box Co**, 11 H McCall pres, W J Draper v-pres, 14 1/2 S Pryor
- PARAGON PHARMACY** (A A Cherry, J H Summers), 343 Capitol av
- « Remedy Co (Mrs Sophia Foote), 27 Inman bldg
- Paranty Simon**, rms 19 E Baker
- Parasky Speros**, shoemkr S G Gialales
- Parcel Delivery Co**, W C Hendgar sec, 170 E Hunter
- PARDEE DON A**, U S circuit judge, 326 P O bldg, r 19 Ponce de Leon av
- « Ira J (Martin-Ozburn Realty Co), r 95 E North av
 - « James B, slsmn Sterling Gum Co, r 95 E North av
 - « Samuel A, mgr R & J Dick, r Winecoff Hotel
- Pardee**, see also Partee
- Parden Robert E**, slsmn Morris & Co, r 69 Broyles
- Pardue Lawrence H**, clerk City Hall, r 17 Uncle Remus av
- « Marcus L, slsmn R F Jordan, r 123 Bryan
- Pardue**, see also Perdue and Purdue
- Parham Addie Miss**, forelady Brower Candy Co, r 404 E Fair
- « Annie (c), maid, r 208 Fraser
 - « Ashton H, tester Ga Ry & P Co, r 89 Candler
 - « Charles, warehouseman Crane Co, r 316 Whitehall
 - « Elizabeth Miss, steno Brower Candy Co, r 404 E Fair
 - « Ella Mrs, widow William E, r 61 West End av
 - « Emory H, policeman, r 101 Venable
 - « Ernest L (Parham-Morris Co), r 102 1/2 S Forsyth
 - « Florence (c), laundress, r 31 Delbridge

NEW SOUTH RUBBER COMPANY
General Southern Distributors

249 PEACHTREE ST
Rubber Tires and Accessories for Every Service.
Phone Ivy 4564 Atl. 497
"MILES CHEAPER"

QUAKER TIRES

- « Frank S (Parham & McDaris), r 13 Bomar av
 - « Grady, chf clerk Atl Ice & Coal Corp, r 112 Linwood av
 - « James M (c), clerk R M S, r 243 Magnolia
 - « Jennie M Miss, steno Atl Freight Bureau, r 70 Merritts av
 - « John M, removed to Bearden, Ark
 - « John T, clerk C of Ga Ry, r 112 Linwood av
 - « Josie Mrs, trimmer Robinson Shirt Co, r 110 Walton
 - « Lolah Miss, teacher Calhoun St School, r 191 Angier av
 - « Morris Co (E L Parham, H F Morris), music printing 102 1/2 S Forsyth
 - « Nettie, widow Elvin, r 404 E Fair
 - « Sidney F (Parham & Brookes), r 175 Juniper
 - « Thaddeus L, clerk Byers Soda Co, r 310 Whitehall
 - « William (c), laborer, r 14 Brandon
 - « & Brookes (S F Parham, J St C Brookes), lawyers 56 Marietta, rm 211
 - « & McDaris (F S Parham, H E McDaris), meat market, 523 Lee
- Parian Paint Co** (J H Hirsch Jr), mfrs 117 Central av
- Paris Belle (c)**, laundress, r 295 Orme
- « Bertha Miss, cashier High's, r 337 Little
- PARIS BROOM MFG CO**, S Jenkins propr, 201 Auburn av (see card at Broom Mfrs)
- « Eva Miss, clerk McCall Co, r 337 Little
 - « Frank B, painter Sou Ry, r 337 Little
 - « George (c), porter Johnson & Stoe, r 96 Holcombs al
 - « Gertrude C Miss, steno W U Tel Co, r 480 S Boulevard
 - « Halle Miss, clerk Hitchcock Medicine Co, r 46 S McDaniel
 - « Mark, printer Atlanta Journal
 - « Nettie E Miss, opr Bell Tel Co, r 46 McDaniel
 - « O C, sander Atl Casket Co, r 88 Newport
 - « Silas, trav slsmn Hancock Bros, r 66 Highland av
 - « Sybil Miss, steno Atlanta Journal, r 66 Highland av
 - « Walter W (c), porter Reo Atlanta Co, r 16 Wilson
 - « William D, florist, r 123 Grant
 - « W Oscar, r 264 Lee
- Parish Annie J**, wdow Charles F, r 794 Peachtree
- « Arlie, inspr Ga Fibre Wks, r 200 Haynes

INSURANCE PROTECTION

FOR
Auto
Burglary
Liability
Health
Accident
Fire

Maximum Protection at
Minimum Cost

General Accident, Fire
and Life Assurance
Corporation, Ltd.

H. C. GEIGER, Gen. Agt
307 Trust Co. of Ga. Bldg

Phone Ivy 5158



THE BARRETT CO. Tarvia

Roofing and Paving Materials Office and Warehouse
292 Marietta St

COAL TAR, CREOSOTE OIL, PITCH, PAINTS, ROOFINGS. Telephone M 2144

1912
METAL WELDING CO.
 AUTOGENOUS WELDING
 CAST IRON AND ALL METALS
 AUTO AND MACHINE PARTS WELDED
 Phone M. 3013 - 179 S. Forsyth St.

GOOD LUMBER AND ANYTHING THAT Can be Made From it
S. A. WILLIAMS LUMBER CO. Office & Mill: 254 Elliott. Both Phones 328

- PARISH 1308**
- « Bledsoe, pressman, r 200 Haynes
 - « Carrie, widow Holcomb, r 123 Capitol av
 - « C D, died Sept 1, 1915, aged 63, r Kirkwood, Ga
 - « Ebeulius F, carpenter, r 200 Haynes
 - « J T Mrs, seamstress J Frohsin, r 14 Ponders av
 - « Virginia Miss, stock girl M Rich, r 215 Ivy
 - Park** Charles F, slsmn Amer Mills Co, r 309 Richardson
 - « Edison M, laborer Atl Steel Co, r East av
 - « Emory R Dr, state board health, Capitol, r 1000 Highland av
 - « Ernest (c), orderly Grady Hospital, r 264 Auburn av
 - « Frederick (c), laborer, r 355 Walnut
 - « George M, colr Clayton & Co, r 162 Griffin
 - « Gertrude M Miss, slsldy High's, r 162 Griffin
 - « Harry L, flagman Sou Ry, r 119-A Simpson
 - « H, shop man Westinghouse Elec & Mfg Co, r 139 Spring
 - « James C, clerk Phila & Reading Ry, r 74 Richardson
 - « James M, mach J K Orr Shoe Co, r 74 Richardson
 - « Junius L, r 59 Mangum
 - « Lane Apartments, 22 Park lane
 - « Lemuel M, farmer, r 891 Seaboard av
 - « Lena A, widow Charles S, r 162 Griffin
 - « Lex, clerk Empire Cotton Oil Co, r 11 Latimer
 - « Lillie May (c), laundress, r 53 Newton
 - « Marvin C, colr 23 1/2 W Mitchell, r 355 E Hunter
 - « Nora A, widow James A, r 355 E Hunter
 - « Olivia Miss, r 61 West End av
 - « Pharmacy, R E Stone propr, 648 Woodward av
 - « Robert C, broker, r 71 Lawton
 - « Robert H (McGaughay Electric Co), r 116 Hurt
 - « Russell, plumber Gresham-Jackson Co, r 233 E Georgia av
 - « Ruth Miss, slsdy M Rich, r 74 Richardson
 - « St M E Church, South, 57 Park
 - « Susie Miss, steno Atl Gas Light Co, r 116 Hunt
 - « Theatre, W K Dolan propr, 464 Woodward av

We Move and Store

We Pack and Ship

PAISLEY Transfer & Storage Company

J. A. PAISLEY
 Manager

We Employ only Experienced White Help

Office and Warehouse

23 Peters St.

Bell M 2558

Atlanta 5314

POWER FOR EVERY PURPOSE
 Georgia Railway & Power Co.

- « William (c), packer McClure Ten Cent Co, r 19 Hogue
- « William E, slsmn Cap City Tobacco Co, r 116 Hurt
- Park, see also Parks**
- Parker** A B, died June 25, 1915, aged 23, r Kirkwood, Ga
- « Agnes Miss, opr Bell Tel Co, r 92 Crew
- « Alfred (c), carpenter, r 165 Auburn av
- « Alphonzo (c), laborer, r 125 Mary
- « Amanda E, widow William A, r 616 N Boulevard
- « Andy, carpenter, r 71 Powell
- « Arnold B, bkkpr Beck & Gregg Hdw Co, r 333 N Jackson
- « Arthur, carpenter, r 28 Lee av
- « Barney, laborer, r 134 S Boulevard
- « Benjamin (c), driver, r 81-B Bell
- « Benjamin F, trav slsmn, r 61 E 3rd
- « Benjamin P, lino opr C O Smith, r 631 Chestnut
- « Bessie C Miss, clerk Swift Specific Co, r 458 Flat Shoals av
- « Bros (John H and Samuel), grocers S1 Tennale
- « Brown, r 240 Bryan
- « -Browne Co, H L Bradshaw mgr, soda fount extracts, 5 N Forsyth
- « Burrell (c), wks Robinson Shirt Co, r 165 McDonough rd
- « Catherine Miss, teacher Girls High School, r 353 W Peachtree
- « Catherine B, widow Robert E, r 353 W Peachtree
- « Charles (c), laborer Sou Ry, r 185 Magnolia
- « Charles F, r 555 Chestnut
- « Charles W, screen fitter E T Burrows Co, r 315 Bellwood av
- « Charles W, died Oct 17, 1915, aged 26, r 28 Lee
- « Chauncey E, slsmn Globe Clo Co, r Mountain View
- « Clarence U, clerk P O, r 374 Capitol av
- « Clyde Miss, opr Bell Tel Co, r 92 Crew
- « David M, st car conductor, r 384 E Fair
- « Drug Store, T J Parker propr, 73 N Forsyth
- « Edward (c), helper Cooledge & Sons, r 445 Davis
- « Edward C, sec T H McKinney, r Peachtree Inn
- « Edwin A, clerk J Frohsin, r 140 E Georgia av
- « Elbert, electrician Exide Battery Depots, r 465 Moreland av

Sewer and Drain Pipe, Metal Lath, Fire Brick, Lime, Cement, Plaster and Terra Cotta Ware

SCIPLE SONS
 1101-23 THIRD NATIONAL BANK BLDG. Atl. 203 Atl. 285

THIS IS THE 1916 ATLANTA CITY DIRECTORY

FE INSURANCE COMPANY OF VIRGINIA

ORGANIZED 1871. RICHMOND, VA.

A. W. JACKSON, General Agent

oms 1032-1033 Healey Bldg.

Atlanta, Ga.

Issues the Most Approved Forms of
Life Insurance Contracts from
\$1,000.00 to \$50,000.00 with Premi-
ums Payable
QUARTERLY, SEMI-ANNUALLY
and ANNUALLY

BAYLIS
Office Equipment
CO.
15 BROAD ST.
PHONE M. 241

PARKER

1309

- « Elizabeth M Miss, private tutoring, r 353 W Peachtree
- « Emma D Mrs, teacher Fair St School, r 26 Ponce de Leon av
- « Estes E, plumber, r 153 Cameron av
- « Ernest E, trav salesman Holcomb-Hope Mfg Co, r 28 La Rosa ter
- « Estes E, pool room 29½ Marietta
- « Ethel L Miss, steno Walker Roofing Co, r 28 La Rosa ter
- « E V, driver C J Kamper, r 82 W Harris
- « Fannie, widow Jesse, cashier Alamo Theatre, r 720 E Fair
- « Fannie (c), cook A P Stewart, r 74 Roy
- « Fanny (c), laundress, r 470 Lawton
- « Frank, stone cutter North Atl Mon Wks, r 300 W 10th
- « Frank R, car repr Son Ry, r 146 Crumley
- « Franklin N, teacher Emory Univ, r 407 Bedford pl
- « Frederick, electrician Atl Steel Co, r 294 Hemphill av
- « Fred T, clerk, r 15 McMillan
- « George (c), porter, r 308-A W Fair
- « Geo B, horseshoer 206 Peters, r 121 Garnett
- « Glenn, driver C J Kamper, r 121 Simpson
- « Gussle (c), cook, r 48 Randolph

PARKER GUY W, lawyer 414 Connally bldg, r East Point, Ga

- « Harriett A, widow Howard E, r 181 St Charles av
- « Harry L, clerk Constitution, r 100 Crumley
- « Hattie (c), cook, r rear 37 E 6th
- « Henry (c), works Beck & Gregg Hdw Co, r 35 Maple
- « Henry A, shoe repairer 794 Marietta, r 15 McMillan
- « Henry J, clerk Atl Compress Co, r 65 Hale
- « Horace, v-pres Railway Supply & Eqmpt Co, r Decatur, Ga
- « Horace (c), laborer Ga Ry & P Co, bds 11 Glass al
- « Howard J, clerk Atl Compress Co, r 65 Hale
- « Howell B, slsmn Liggett & Myers, r 111 Simpson
- « Howell E, trav salesman, r 353 W Peachtree
- « Isabelle, widow James S, r 63 Ormewood av
- « James A, carpenter Atlanta Warehouse Co, r 28 Lee
- « Jennie (c), domestic, r 28 Hilliard

THIS IS THE 1916 ATLANTA CITY DIRECTORY

**Talk
to
THOMAS
&
THOMAS
ABOUT
INSURANCE**

**YOUR
GROCER
SELLS**

Uncle Sam Bread

Ask For It
It's Always
Good
You Can De-
pend on it.

- « Jeremiah D, opr Atl Envelope Co, r 61-A W Baker
- « Jettie Miss, r 53 Ponce de Leon av
- « John, r 241 Hemphill av
- « John (c), carpenter, r 5 Gunby pl
- « John H, ladderman Engine Co No 16, r 445 Courtland
- « John H (Parker Bros), r 82 Tenuelle
- « John L, carpenter Sou Ry, r 106 Fortress av
- « John W, r 240 Bryan
- « John W, died May 1, 1916, r 605 Washington
- « John W, sawyer, r 419 W 19th
- « Julius H, carpenter, r Kirkwood, Ga
- « J S, r Y M C A bldg
- « J Wadley, clerk Leslie Drug Co, r 352 Whitehall
- « J H, fireman Sou Ry
- « J H Mrs, r 701 E Fair
- « J J, r Confederate Soldiers' Home
- « J M, carp Cont Gin Co
- « Lela R, widow Charles, r 422 Whitehall
- « Lewis, slsmn Dougherty-Little R Co, r 40 Stonewall
- « Lewis M, slsmn W E Brown Dec Co, r 353 W Peachtree
- « Lottie Miss, nurse Piedmont Sanatorium, r 255 Capitol av
- « Lucius A, meat cutter Camp Grocery Co, r 121 Simpson
- « Mack C (c), labr, r 2½ Central av
- « Margaret E, widow Hugh J, r 42 Garden
- « Marie Miss, steno board education Fulton Co, r College Park
- « Mary (c), laundress, r 26 Doray
- « Mary, widow James L, smstrs, r 208 Parker
- « Mary J, widow J H H, r 30 Oakdale rd
- « Mattie (c), laundress, r 106 Robbins
- « Mattie J, widow William L, r 241 Hemphill av
- « Mattie M Miss, clk P O, r 48 Columbia av
- « Minnie B, widow Joseph C, r 39 Candler
- « Nannie Miss, nurse Wesley M Hosp, r 129 Courtland
- « Oliver (c), r 80 Hilliard
- « Orin G, meat cutter Sanitary Market Co, r 52 Iverson

**ATLANTIC LIFE
INSURANCE CO.**

OF
Richmond, Va.
Phone Ivy 8526
HEALEY BLDG.

E. A. Bostrom Mfg. Company SPECIAL TOOLS

ROAD BUILDERS LEVELS AND TRANSITS

290 Edgewood Ave.

Phone Ivy 4285

Rooms
1520-21

PERRYMAN-BURSON Co.
TRUSSES, RUBBER GOODS
SURGICAL INSTRUMENTS
HOSPITAL SUPPLIES

109 N. PRYOR ST.
 OPP.
 CANDLER BLDG.
 IVY
 4434

WAGONS, DRAYS, CARTS, BUGGIES,
RUBBER TIRES E. D. CRANE CO.
DITCHERS AND GRINDERS 53 S. Broad St. Phone M. 2942

Quick Relief for Stomach, Kidney, Liver, Bladder Trouble, and Rheumatism.

24 S. Broad St. Phone M 2512

FOR THE BEST IN GROCERIES Call
KAMPER'S, Ivy 5000 494 Peachtree Street

ALKALINA
 MINERAL WATER

- PARKER** 1310
- « Oscar M, steel worker Cont Gin Co
 - « Otho J, capt Eng Co No 9, r 388 Central av
 - « Railway News Co, A J Diak mgr, ½ N Pryor
 - « Reuben A, carp, r 322-A E Hunter
 - « Rhasa, switchman W & A Ry, r 90 Pearl
 - « Robert L, fireman Eng Co No 12, r 35 Candler
 - « Robert N (Parker Seed & Plant Co), r 28 LaRosa Terrace
 - « Robert S (Parker & Scott), r 33 S Prado
 - « Robert W, st car motorman, r 100 Crumley
 - « Roy, battery mkr Exide Battery Depots (Inc), r Ormewood av
 - « Rufus A, clk G R Kinney & Co, r 77 Fairlie
 - « Rufus C, clk Am Ever Ready Wks, r College Park
 - « Sallie A, widow Rev John R, r 48 DeGress av
 - « Samuel (Parker Bros), r 77 Tennale
 - « Sarah, widow Joseph A, moved to Henderson, Ky
 - « Seed & Plant Co, R N Parker prop, 39 S Broad
 - « Shelton, insurance, bds 226 E Fair
 - « Stroud, bar tender, r 360 S Moreland av
 - « Thomas E, st car motorman, r 31 Woodson
 - « Thomas J, prop Parker's Drug Store, r 176 Luckie
 - « Turner (c), labr Excelsior Ldry
 - « T C, r Confederate Soldiers Home
 - « T Greer, florist Dahl's Greenhouses, r 63 Ormewood av
 - « Ulva R, plmbr, r 209 Anniston av
 - « Ulysses A, conductor Sou Ry
 - « Virginia Mrs, r Peachtree Inn
 - « Walter (c), lab Atl Water Works, r 218 Lambert
 - « Walter L, service Insp'r Pullman Co, r Mountain View, Ga
 - « Walter S, clk Southeastern Frgt Assn, r 3 Jefferson pl Decatur
 - « William (c), driver Sou Tile & Stone Co, r 101 Wells
 - « William (c), laborer, r 21 Doray
 - « William A, carp, r 100 Jett
 - « William A, v-pres Beck & Gregg Hdw Co, r 66 E 14th
 - « William E, driver Ga Ry & Power Co, r 70 Central pl

- « William H, gas fitter Atl Gas Light Co, r 67 Savannah
 - « William J, blacksmith Fulton Co, r 27 Tattnall
 - « William J, clk A & W P R R, r 153 Oakland av
 - « William M, supt Kirkwood Schools, r 25 N Howard, Kirkwood
 - « Wright (c), labr, r 252 Butler
 - « W Harry, clk Swift & Co, r 39 Candler
 - « Y Milton, carp, r 388 Simpson
- PARKER'S DRUG STORE**, T J Parker prop, 73 N Forsyth cor Luckie
- « Restaurant, A J Diak mgr, ½ N Pryor
- Parkhurst Anna A, widow William F, r 1 Dickson pl
- « William F, r 1 Dickson pl
- Parkins Frank A, rate clk Atl Joint Term, r 483 Woodward av
- Parkman Clarence U, clk P O, r 374 Capitol av
- « Serrano, clk 520 Austell Bldg, r 374 Capitol av
- Parks Alice Miss, r 17 E 16th
- « Amanda I, widow John R, r 27 E 4th
 - « Ananias (c), teamster, bds 25 Piedmont av
 - « Aneglina (c), laundress, r 62 Pratt
 - « Arthur (c), chauffeur G M Brown, r rear same
 - « Arthur C, moulder Mutual Fndy & Mach Co, r 128 McMillan
 - « Augustus B, engr Temple Court Building, r 29 Beecher
 - « Benjamin, porter Swift & Co, r 296-A Terry
 - « Beulah (c), laundress, r 87 Coleman
 - « Burrell (c), porter H G Hastings & Co, r McDonough rd
 - « B R, engrn Sou Ry, r Inman Yards
 - « Carrie M, widow Henry E, r 74 Richardson
- PARKS-CHAMBERS-HARDWICK CO**, Lloyd B Patks pres, Edgar Chambers v-pres, Osborn Chambers sec-treas, clothing 37 Peachtree
- « Christopher (c), driver Atl Ice & Coal Co, r 171 E Linden av
 - « Clyde G, dispenser T H Pitts Co, r 335 E Hunter
 - « Cora (c), laundress, r 233 Mangum
 - « Daniel B, houseman Ansley Hotel, r 11 Latimer
 - « Dennis (c), carp, r 92 Fletcher
 - « Dewey, asst ed Atl Journal, r 260 St Charles av
 - « Dilmus C, night watchman Mut Fndry & Mach Co, r 10 Dernel

THIS IS THE 1916 ATLANTA CITY DIRECTORY

FREE, A Silk-Lisle pair of "NOTASEME" hose for man or woman, to every person buying a pair of shoes and saying they saw this advertisement. 18 years in Atlanta selling Good Shoes
JOHN LOW SMITH 18 W. MITCHELL ST.

Lowest Mortality for 51 Years
PROVIDENT LIFE & TRUST CO., of Philadelphia
 WALLACE W. DANIEL, Genl. Agt. 3rd Floor Connally Bldg. Phone M 1986

BEULLIEU & APPLEWHITE
BUILDING SUPPLIES

*Metal Weather Strips for
 Doors and Windows, to
 Save Cool and Keep out
 the Cold Weather.*

1317-319 NATL.
 BANK BLDG

IVY
 1154

THE
ATLANTA TRUNK
AND BAG FACTORY

CARRIES THE
LARGEST
AND
MOST UP TO DATE
ASSORTMENT
TRUNKS,
BAGS and
SUIT
CASES

IN ATLANTA

92 Whitehall St.

PHONE M 466

THIS IS THE 1916 ATLANTA CITY DIRECTORY

PARKS

1311

- « Disle A (c), dress maker 254 E Cain, r same
- « Edward (c), lab H G Hastings & Co, r 128 McDonough
- « Edwin S, trav slsmn, r 606 Edgewood av
- « Effie (c), cook 902 W Peachtree
- « Ellen H, widow John B, semstress V & J Bowle, r 397 Oakland av
- « Emma, wldw Samuel P, 31 Peachtree pl
- « Emma (c), cook 425 Bedford pl, r rear Peachtree pl
- « Emma (c), press L & L Mfg Co, r 195 Magnolia
- « Emma E, bkkpr 66 Whitehall, r 42 Eugenia
- « Ermer (c), laundress, r 422 Smith
- « Essig (c), porter 216 Sou Ry Bldg, r rear 44 Dayton pl
- « Fisher, molder Mut Fdry & Mach Co, r 10 Dornell
- « Florence (c), nurse Mrs M E Oliver, r rear 590 Peachtree
- « Frank (c), labr Sou Ry, r 53 Brown's al
- « Frank V, solr O A Smith Co, bds 50 E Harris
- « George (c), janitor Candler Bldg, r 252 Fraser
- « George R, clk Bell Tel Co, r 87 Anzier av
- « Georgia E (c), teacher Mitchell St School, r 19 Hogue
- « Glover, meat cutter Sanitary Market Co, r 11 Latimer
- « Green B (c), carp, r 271 Garibaldi
- « Green D, soda fount 332 S McDaniel, r 331 same
- « G E, helper Ga Ry & Power Co, r Jonesboro rd and Dorothy
- « Henry (c), bar tender, r 85 Howell
- « Henry (c), brick mason, r 321 Auburn
- « Hilery, elec Westinghouse Elec Co, r 183 Ivy
- « Hugh G, clk C of Ga Ry, r Kirkwood
- « Ida (c), laundress, 23 Proctor, r 6 Anderson
- « Jackson (c), meat cutter Scott & Peavy, r 254 E Cain
- « James (c), labr, r 199 Magnolia
- « James (c), porter Atl Sandwich Co, r 248 W Mitchell
- « James E, base ball player, r 260 St Charles av
- « James R, city weigher, r 114 St Clair av
- « James R (c), porter M D & H L Smith Co, r 346 Richardson
- « Jasper (c), brakeman Son Ry

BARFIELD

Atlanta's Newest and
 Most Sanitary Fish
 Market



COMPANY

41 E. ALABAMA ST.
 Phone M 1335
 Atlanta 1113

- « Jerry (c), lab E G Willingham Sons, r 26 Holland
- « Jesse B, slsmn Shaw & Hunt, r 180 Kirkwood av
- « John (c), labr Sanitary Dept, r rear 81 W Alexander
- « John (c), drayman 174 Welch, r same
- « John (c), hoemaker H Friedman, r 108 Haynes
- « John (c), labr Atl Gas Light Co, r 55 Mayes
- « John H, clk R M S, r 260 St Charles av
- « John I, foreman Ga Ry & Pwr Co, r cor Jonesboro rd and Dorothy st
- « John M, real estate, r 74 Ponders
- « Joseph A, r 42 Eugenia
- « J P (c), bottler Coca-Cola Co, r 6 Bradley
- « Lena, clk Retail Credit Co, r 11 Latimer
- « Leona (c), cook 634 N Boulevard, r rear same
- « Lefitia (c), cook Mrs J M Robinson, r rear 764 Peachtree
- « Lillian J, widow William S, r 32 St Charles av
- « Lizzie, laundress, r 396 Crumley
- « Lloyd B, pres Parks-Chambers-Hardwick Co, r 17 E 16th
- « Lula (c), smstrs, r 42 Walnut
- « Lum (c), meat cutter Clyburn & Hayes, r 23 Proctor
- « Marie Miss, teacher Com High School, r 32 St Charles av
- « Mattie (c), laundress, r 124-A E Harris
- « M M, student, r Kimball House
- « Nettie (c), laundress, r 43 Bradley
- « Nora (c), laundress, r 121 Bell
- « Phoebe B (c), cook, r 164 Magnolia
- « Robert (c), labr, r 35 Doray
- « S Rance, millwright Buckeye Cot Oil Co, r 62 May av
- « Sallie (c), laundress, r 121-A Reed
- « Samuel (c), labr Son Stone & Tile Co, r 134 Chestnut
- « Samuel, soft drinks 84 Decatur st, r 142 Logan
- « Sanders, tile maker Son Tile & Stone Co
- « Sarah (c), laundress, r 14-A White al
- « Sloan (c), labr N C & St L R R
- « Stella (c), laundress, r 346 Richardson
- « Thomas (c), laborer Fulton B & C Mills, r 139 Randolph

Earl & Wilson Shirts and Collars
Daniel Bros. Co. 45 - 47 - 49
 Peachtree Street

Phone M3121-Atlanta 379

STORAGE
SKINNER BROS.
TRANSFER and
STORAGE CO.

Household Goods,
Pianos,
Packing and
Shipping

165
WALTON
ST

MARK NABORS & CO.

MOTOR TRUCK SPECIALISTS 506 **WHITEHALL** Phone M 529

PARKS

1312

- « Thomas, molder Mt Endry & Mach Co, r 128 McMillan
- « Thomas A, pressman Retail Credit Co, r 42 Eugenia
- « Tressa (c), domestic, r 37 Pittman pl
- « T Stokely, printer Atl Blank Bk Mfg Co, r 11 Latimer
- « Victoria Miss, bkkpr 66 Whitehall, r 42 Eugenia
- « Viola L Miss, tchr Highland School, r 32 St Charles av
- « Virgil (c), helper, r 334 S McDaniel
- « Waddy (c), porter Maier & Berkele, r 321 Auburn av
- « Walter L (c), 331 S McDantel, r 271 Garibaldi
- « Watson W, st car condr, r 886 Marietta
- « William, r 10 Dernel
- « William (c), butler, r 43 Bradley
- « William (c), laborer Swift Specific Co, r R F D No 3
- « William (c), porter, r 409 Smith
- « William H, slsmn Jewel Tea Co, r 260 St Charles
- « William M (c), crockery packer, r 19 Hogue
- « William V, fireman Son Ry, r Inman Yards
- « Willis B Dr, died Nov 23, 1914, aged 61, r 53 Forrest av
- « W H, rms S S Pryor
- « W V, workman Ga Ry & Pwr Co, r Red Oak, Ga

Parks, see also Park

Parkston Otis, pattern maker Atl Steel Co

Parlar Brown (c), plasterer, r 2 Maple alley

Parmalee Charles L, mach Ford Motor Co, r 29-A E Georgia av

« Frederick J, trav pass agt C H & D Ry, B & O S W Ry, r Dalton, Ga

PARMELE JOHN O, sls agt Roaring Springs Blank Book Co, also mfr and importer stationers specialties, office and r 447 Spring, phone Ivy 5622

Parnell H P, carp Atlanta Warehouse Co

« James, drawer Atl Steel Co

« John F, motrmon, r Lakewood Heights

« Willie Miss, nurse, rms 104 Ivy

Parr Annie Miss, r 406 Decatur

« Charles, carp, r 500 McLendon av

DEPARTMENT STORE

Highs

GROCERY DEPARTMENT

Phone M 1061

Phone M 1064 to 1069

- « Dessa Mrs, textile worker Expo Mills, r 197 Echo
- « D Boyce, paper hanger, r 15 Pope
- « Emory F, cashier State Mut Life Ass Co, r 274 Washington
- « Eunice Miss, smstrs A M Robinson, r 15 Pope
- « Frederick S, paper hanger, r 82 Stokes av
- « John J, painter Friddell Bros, r 6 Savannah
- « Johnson, carder Expo Mills, r 197 Echo
- « J Thomas, carder Expo Mills, r 165 Echo
- « Maggie Miss, bds 406 Decatur
- « Nell Mrs, asst Dr C C Howard, r 446 N Boulevard
- « Pleasant L, metal worker, r 22 Pelham
- « William B, bldg contractor, r 311 Highland av
- Parris Addie Mrs, wks Hosiery Mills, r 109 Neal
- « Andrew, wks Atl Hosiery Mills, r 24 Oliver
- « Andrew, labr, r 24 Oliver
- « Estelle Miss, wks Atl Hosiery Mills, r 24 Oliver
- « Fred W, asst supt Sunlight Ins Co, r Klondyke Sta River line
- « Henry D, r 20 Kennedy
- « Ida Miss, wks Atl Hosiery Mills, r 30 Kennedy
- « Leila H, widow William S, r 25 Howard
- « Mary, widow J E, r Howell Mill rd
- « Oliver, wks Atl Hosiery Mills, r 20 Kennedy
- « Steven W L, labr J H Jackson, r 24 Oliver
- « William B, agt Sunlight Ins Co, r 37 S Mayson av
- « Zollie, wks Atlanta Hosiery Mills, r 109 Neal
- Parrish Celeste S Miss, state school supr State Capitol, r 15 W 11th
- « Claudie (c), cook, r 191-B Currier
- « Edward M, clk 66 Whitehall, r 92 E Ellis
- « James F, night supt, r 58 S McDaniel
- « James M, typewriter repr 8 Auburn av, r 16 Simpson
- « Jefferson, opr, r 86 Williams
- « Robert, switchman N C & St L R R
- « Sallie T Miss, hse kpr Aragon Hotel, r same
- « William, weaver Atl Woolen Mills, r 64 Glenn
- « William B, prop Pastime Billiard Parlors, r 77½ Peachtree

TYPEWRITERS RENTED 4 Months for \$5
Phone Main 2526
AMERICAN WRITING MACHINE CO., 48 N. Pryor St.

CALL IVY 182 WALK-SIGHS 34 1/2 WHITEHALL

THIS IS THE 1916 ATLANTA CITY DIRECTORY

CARTER ELECTRIC CO.

72 N. BROAD ST.

Phone Ivy 5886 ELECTRIC AND GAS
Atlanta Phone 3271 FIXTURES AND SUPPLIES

BESSIE ANDERSON

MULTIGRAPHING

PUBLIC STENOGRAPHER

825

Atlanta Nat'l. Bank Bldg.

Phone 7798

- PARRISH** 1313
 « Zella Miss, bkkpr E L Rhodes Co, r 16 Simpson
 Parrish, see also Parish and Parris
Parrott Apartments, 1235 Peachtree
 « Bigby, mgr Sou Loan Co, r 242 The Prado
 « B F, died Aug 4, -915, aged 46, r 226 Ivy
 « Charles W, r 148 Capitol av
 « George W, died March 11, 1916, aged 73, r 762 Peachtree
 « James M, real estate 606 4th Nat Bnk Bldg, r 762 Peachtree
 « John (c), janitor Claramer Apts, r rear 928 Pledmont av
 « John O, clk Atl Joint Term, r 115 Washington
 « Kate, widow Benjamin, dress maker, r 57-A Crew
Parrott see also Perrott
Parry Beatrice, widow John B, steno Gen Elec Co, r 5 Vassar
 « Harry L, official reporter Superior Court Court House, r Decatur, Ga
Parshall Lottie Miss, clk McCall Co, r 121 Garnet
Parsons Alfred (c), waiter Majestic Hotel, r 53 Fort
 « Alvin C, slsmn Liquid Carbonic Co, r 26 Latham
 « Buck (c), driver H L Singer, r 508 Ponce de Leon av
 « Charles, clk Fulton B & C Mills, r 48 Waddell
 « Charles (c), labr Atl Coca-Cola Bot Co, r 98 Bell
 « Frances, widow Sanborn L, r 504 Washington
 « Gus (c), orderly Battle Hill Sanatorium, r same
 « James N, slsmn Son Chem Products Co, r College Park, Ga
 « Mabel H Miss, teacher Spelman Seminary, r same
 « Mary (c), laundress, r 314 Fraser
 « Mary (c), laundress, r 340-A Rawson
 « Murphy C, r 42 Elbert
 « Stephen O, colr Peoples Furniture Co, r 61 Ponders av
 « W Calvin, bkkpr T & C Furniture Co, r 159 W Alexander
Partee Alice (c), laundress, r 13 Alabaster alley
 « Amanda (c), smstrs, r 74 Old Wheat
 « Clifford (c), labr, r 40 High
 « Fred (c), plmbr, r rear 354 St Charles av
 « Grover C, engr Ga Ry, r 129 Kirkwood av

THIS IS THE 1916 ATLANTA CITY DIRECTORY

CENTRAL BANK & TRUST CORPORATION
PAYS 4% ON SAVINGS
5 MILLION DOLLARS RESOURCES

- « John (c), tailor 146 Houston, r same
 « Mary (c), laundress, r 44 George
 « Robert S, grocer 11 Metropolitan Kirkwood, r 18 E Fair
 « Thomas (c), elev opr The Marlborough, r rear 23 Pulliam
 « Wallace (c), chauffeur 351 Peachtree, r rear same
 « Walter D, engr Ga Ry, r 169 Greenwood av
 « Willie (c), maid 499 Courtland, r 196 E Baker
Partee, see also Pardee
Parthine Henry (c), machinist, r 324 W Fair
Partin Ira W, guard U S Penitentiary, r 445 Central av
Parton C H, elec S A L Ry shops
Partridge Cafe, E Chotas & Co props, 11 E Alabama
PARTRIDGE ELBERT R, res mgr Hamilton Carhartt, r 57 W 10th
 « Florine Miss, nurse Grady Hospital, r same
 « Sallie Miss, r 61 West End av
Pascal Pauline (c), laundress, r 188 Elliott
Paschal Emma B, widow Samuel, r 232 E Ellis
 « Ethel (c), smstrs, r 322 W Fair
 « Frank W Rev (c), r 240 Greensferry av
 « Harry M, see Fulton Inv Co, r Woodward av nr Ormewood Park
 « Hattie (c), laundress, r 41 Hunt
 « Hood M, engraver, r 232 E Ellis
 « John (c), labr S A L Ry, r 3 McMillan
 « John L, mgr Gate City Dairy, r 48 Crew
 « John T, real estate 517 4th Nat Bnk Bldg, r 84 East av
 « Mack (c), baker Geo Mau, r 76 Culver
 « Mattie (c), maid 433 N Boulevard, r 186 E Merritts av
 « Mildred (c), teacher Summer Hill School, r 90 Hunnicutt
 « Minnie (c), maid Rawak Atlanta Cooperative, r 76 Culver
 « Rosa (c), laundress, r 123 Bedford pl
 « Trezzie M, labr Union Depot, r 232 E Elliis
 « William A, tinner Walker Roofing Co, r 232 E Ellis
 « William F (c), labr, r 240 Greensferry av
Paschall H, trav slsmn Foote & Davies Co
 « John, city editor Atl Journal, r 672 Highland av

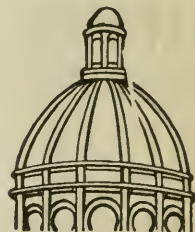

Dry
Clean
 and WASH
 AT THE
Capital
City

YOU WILL LIKE IT

130

Whitehall St.

5

Phones

M. 1050

LUMBER Every Kind, Any Quantity
S. A. WILLIAMS LUMBER CO.
 254 ELLIOTT STREET BOTH PHONES M. 328

FOLSOM'S
 FIRE PROOF
 STEAM HEATED
GARAGE
 COR.
AND CONE
JAMES ST
 PHONE
 IVY
 1476

WALL PAPER

HIGH CLASS INTERIOR DECORATIONS

PHONE IVY 469
 107 N. PRYOR ST. Opp. Candler Bldg.
FRIDDELL BROTHERS

- PASCHALL** 1314
- « Mattie, widow Walter G, r 672 Highland av
 - « Reginald D, teller 4th Natl Bank, r 672 Highland av
 - « Walter E, asst treas A B & A Ry, r 182 St Charles av
- Pasco** Ellen W, widow Martin K, r 83 Druid pl
- « John G, (Sou Rubber & Sup Co), r 963 E North av
- Pass** Charles, slsmn Ewing Bros, r Ansley Hotel
- « Claude E, tinner, r Confederate av
 - « Stewart Co (W B Pass, J P Stewart, whol stationery, 97 S Forsyth
 - « W Bascomb, (Pass Stewart Co), r Cornelia, Ga
- Passly** Melissa (c), cook 606 N Boulevard, r 126 Cain
- Passmore** W Haynes, carp, r 59 Arkwright pl
- Pastime** Billiard Parlor, Wm B Parrish prop, 77½ Peachtree
- Pastor** George (c), wood chopper, r 34 Mayes
- « Jesse (c), labr Destructor Co, r Elliott
 - « William (c), labr, r 537 Smith
- Patch** David B, procer 97 Windsor, r 129 same
- « James A, clk A & W P R R, r 129 Windsor
- Pate** Absolom J, died April 6, 1916, aged 58, r 59½ S Broad
- « Albert (spring maker Sou Sprg Bed Mfg Co, r 31 Harold av
 - « Asa T, st car condr, r 418 Edgewood av
 - « A Jesse, shoemaker 23½ W Mitchell, r same
 - « Burrell (c), labr Buckeye Cotton Oil Co, r 132 Ira
 - « Carl L, died Jan 17, 1916, aged 24, r 377 S Pryor
 - « Elbert W, opr Postal Tel Co, r 102-A E Pine
 - « Evans J, policeman, r 93 Oakland av
 - « George E, woodwkr Sou Furn Co, r 250 Campbellton rd
 - « George W, labr Grant Bldg, r 718 E Fair
 - « Henry S, r 147-A Kelly
 - « Hiram L, agt Natl Life Ins Co, r 37 Whitehall Ter
 - « Ida (c), smstrs, r 31 Chamberlin
 - « James A, slsmn Am Life & Acc Ins Co, r 31 Harold av
 - « James E, labr Oakland Cemetery, r 19 Loomis av
 - « James H, r 698 E Fair
 - « James M, labr Oakland Cemetery, r 19 Loomis av

**ELECTRIC
 MACHINERY
 WIRING
 INSTALLING
 CONTRACTING
 REPAIRING**

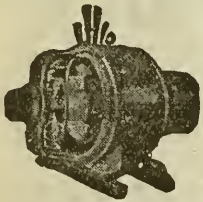

OF ANY KIND

BRYAN

COMPANY **ELECTRIC**

**58 EDGE-
 WOOD AVE.**

PHONES:

Bell Ivy 1788 & 1790

ATLANTA 5000

ATLANTA TITLE GUARANTEE CO. Get Your Title Guaranteed "Better Be Safe Than Sorry" Trust Company of Georgia Bldg.

- « Jesse S, died Jan 3, 1915, aged 48, r 377 S Pryor
 - « John F, mgr Square Deal Garage, r 30 Williams
 - « J L, huckster, r 250½ Peters
 - « Katie B Miss, opr Fulton B & C Mills, r 716 E Fair
 - « Madison D, r 83 Oak
 - « Vivian Miss, candy maker Wiley Co, r 31 Harold av
 - « Warren D, rent dept Turman & Calhoun, r 83 Oak
- Pates** Richard W, ship clk Ewing Bros, r 301 Bedford pl
- « William S, trav slsmn Int Correspondence Schls, r 301 Bedford pl
- Pathe** Carl, musician, rms 226 Ivy
- « Exchange, H L Knappen mgr, 61 Walton
- Patman** Helen Miss, slsldy H G Lewis & Co, r 10 Waverly Way
- « James (c), labr Atl Milling Co, r 25½ Reed
 - « Paul (c), labr Ga Ry & Power Co, r 5 Thurman
 - « Wade B, stationery engr, r 10 Waverly Way
- Patrick** Aaron (c), labr S A L Ry shops
- « Edward (c), labr Morrow Transfer & Storage Co
 - « Elbert (c), porter J M Nowell, r 19 Blackgum
 - « Erastus (c), presser, r 158½ Auburn
 - « Fred, produce peddler 91 Gibson, r same
 - « George W, dep marshal Municipal Court, r 103 Washington
 - « Henry D (c), porter 31 Luckie
 - « H David (c), labr Western Elec Co, r 42 Greensferry av
 - « Homer N, moulder Atl Stove Wks, r 160 Kirkwood av
 - « James L, dept collr int rev P O Bldg, r 636 S Pryor
 - « James L, mgr Georgia Discount Co, r 156 Crew
 - « Janie (c), dress maker 82 S Jackson, r same
 - « John L, collr Georgia Discount Co, r 164 Haynes
 - « John N, elev opr E L Rhodes Co, r 27 Dill av
 - « L Alvin, clk Ga Ry & Power Co, r 148 Grant
 - « Nellie Miss, packer Swift Specific Co, r 160 Kirkwood av
 - « Paul H, clk Atl Joint Term, r 177 Fulton
 - « Savannah (c), laundress, r 120 N Butler
 - « Washington C, policeman, r 392 Waldo
 - « William A, grocer 51 Jones av, r same

SIGNS

Store Front Signs, Office and Window Lettering, Card and Muslin Signs, Carved Wood and Electric Signs
Massengale Bulletin System 56 Edgewood Ave. Phone Ivy 8740

THIS IS THE 1916 ATLANTA CITY DIRECTORY

The Eichberg Heating Co.

445 MARIETTA ST.

Bell Phone M 4335

Specialists in Heating and Ventilation in all its branches.

DeKALB SUPPLY Co.

LUMBER, BUILDING MATERIAL, BRICK, CEMENT, LIME, ROOFING.
Both Phones DECATUR 3 DECATUR GA.

1315

- Patrlto Charles, pool 124 Edgewood av
 Patten J M, trav repr Atlanta Journal
 Patterson A Lee, bkkpr Daniel Bros, r 292 Forrest av
 « Alfred (c), delivery T 1 McAndrews, r 41 Hooper
 « Alfred F, bkkpr Malsby Co, r 29 Virginia Circle
 « Anderson (c), porter 245 Houston, r 9 Hooper
 « Annie (c), laundress, r 17 Hood drive
 « Archibald O, pres and gen mgr World Realty Corp, r 126 Candler
 « Arthur H, plmbr, r 267½ Peters
 « Aurelia, widow George W, r 77 Williams
 « Baxter H, slsmn Ford Motor Co, r 505 Ponce de leon av
 « Benjamin L, bkkpr Charles P Glover, r 292 Forrest av
 « Bertha (c), laundress, r 5 Thurmond
 « Boyd (c), labr Sou Ry, r 140 S McDaniel
 « Callie M Mrs, r 81 Howell Mill rd
 « Carl W, st car condr, r 367 Whitehall
 « Carrie Mrs, slsldy The Mirror, r 505 Pulliam
 « Catherine (c), laundress, r 65 Chamberlin
 « Charles (c), carp, r 41 Hooper
 « Charles (c), porter 204 Sou Ry Bldg, r 165 Auburn av
 « Charles M, engr Sou Ry, r 147 Hunnicutt
 « Clarence (c), presser 234 Houston, r 270 Hillard
 « Clifford F, clk Bussey Hat Co, r 508 Vine
 « Clyde L, slsmn Cable Piano Co, rms 33 W Peachtree
 « Clyde Mrs, steno General Elec Co, bds 421 Flat Shoals av
 « Cora, smstrs, r 15 Lucy
 « C N Mrs, r 383 N Jackson
PATTERSON DANIEL E, prop Patterson Lumber Co, r 130 Elizabeth
PATTERSON DANIEL E JR, asst mgr Patterson Lumber Co, r 130 Elizabeth
 « Edward E, fireman, r 268 Lee
 « Edwin G, clk Atlanta Joint Term, r 20 Currier
 « Elijah (c), porter Sou Ruralist Co, r 392 Auburn av
 « Emma L, widow John H, r 84 Kelly

THIS IS THE 1916 ATLANTA CITY DIRECTORY

D. W. YARBROUGH

26 Years Experience as Practical
PLUMBER
 Graduate N. Y. Plumbing School
 10 Equitable Pl. Phone Ivy 493

- « Enoch (c), mgr Highland P Pressing Club, r 4 Hooper
 « Ernest B, clk Atl Joint Terminals, r 505 Ponce de Leon av
 « Ernest E, bench foreman E G Willingham Sons, r 268 Lee
 « Ernest S, slsmn Sands & Co, r 148 Capitol av
 « Esther Mrs, r 508 Vine
 « Eulah, widow Lee, r 13 Howell
 « Fannie (c), cook 547 Peachtree, r rear same
 « Fannie, widow G Marion, r 29 Grady pl
 « Frank J, bkkpr Dobbs & Wey Co, r 123 Sinclair av
 « Frederick S, mgr Sou Moline Plow Co, r 26 Gordon pl
 « Frederick W (H M Patterson & Son), r 5 E 3rd
 « George T, agt Mut Benefit Life Ins Co, r East Point, Ga
 « Grover C, engr Sou Ry, r 110 Niles av
 « Harley, weaver Expo Cotton Mills, r 72 Alamo
 « Henrietta (c), laundress, r 51 Greensferry av
 « Henry E, clk P O, r 21 Clarke
 « Horace, clk D L Echols, r 90 McDonald
 « Hyatt M (H M Patterson & Son), r 5 E 3rd
PATTERSON H M & SON, (H M and F W), funeral directors 96 N Forsyth
 « Ida, widow James H, r 106 Cherokee av
 « Irene Miss, steno S E Underwriters Assn, r 254 E Pine
 « Jacob W, pres J W Patterson Com Co, r 574 W Peachtree
 « James A, lawyer 1004 Atl Natl Bank bldg, r 18 Haas av
 « James E, st car condr, r 273 E Georgia av
 « James H, plater Atl Platg & Repair Wks, r 69 Farley
 « James W, r Woodlawn av
 « James W, carp 15-B Gaskill, r same
 « Jennie A Miss, smstrs Robinson Shirt Co, r 47 Nelson
 « Jesse H, broker, r 161 Richardson
 « John (c), labr, r 76 Old Wheat
 « John (c), labr S A L Ry
 « John A, motorman, r 20 Patterson av
 « John C, clk Sou Ry Shops, r 157 Stephens
 « John D, supt Atl Joint Term, r 1365 Peachtree rd

Insist on the

All Star Label

The Best Neckwear Made for Style and Service

Price 50c

MONCRIEF FURNACE CO.

MANUFACTURERS OF WARM AIR FURNACES AND CONTRACTORS FOR HEATING
 139 S. Pryor St. See Page 58
 Phone M 285

ANDERSON MERCANTILE AGENCY
WE CAN COLLECT
THOSE BAD ACCOUNTS
BEST SERVICE SOUTH.

PHONE IVY-1616
HURT BLDG
420

Wood and Tile Mantels **Tile Floor and Wall Contractors**
 Portable Grates, Andirons, Fenders, Fire Sets
QUEEN MANTEL & TILE CO.

56 W. MITCHELL STREET PHONE MAIN 681

- PATTERSON 1316**
- « John E, clk Atl Joint Term, r 20 Currier
 - « John H, mechanic, r 105 Dill av
 - « John L (c), porter 23 Whitehall
 - « John T Dr, 445½ Edgewood av, r 90 McDonald
 - « Joseph F, moved to Cincinnati, O
 - « J Bradley, mgr Midvale Steel Co, r Capitol City Club
 - « J C, res physician Grady Hospital, r same
 - « J C, r Confederate Soldiers Home
 - « J Robert, car repr, r 233 S Humphries
 - « J W Commission Co, J W Patterson pres, Natl Stock Yds
 - « J W, carp Atlanta Warehouse Co
 - « Lawrence W, repr Western Elec Co, r 5 Bluff
 - « Lillie (c), laundress, r 41 Hooper
 - « Loraine W Miss, clk Atl Joint Term, r Westley av, Peachtree Hts
 - « Lucile (c), cook 152 Candler, r 7 Hooper
 - « Luella (c), laundress, r rear 121 Reed
 - « Lula D, widow James B, r 20 Currier
- PATTERSON LUMBER CO.** D E Patterson prop, 358 Highland av, phone Ivy 5251 for anything in lumber, rough or dressed, from a lath to bridge timber (see back cover)
- « L L, fireman Sou Ry
 - « Maggie (c), cook 161 N Whitefoord, r 41 Hooper
 - « Marlon E, slsmn Randall Bros, r 281 N Jackson
 - « Mark A, carp, r 635 Whitehall
 - « Marvin E, r 82 E 6th
 - « Mary (c), laundress, r 168 Gray
 - « Mary (c), laundress, r 70 Old Wheat
 - « May E Miss, slk E H Cone (Inc), r 108 Oak
 - « Minnie (c), laundress, r 20 Doray
 - « Mollie E Mrs, r 109 Oak
 - « Morrill, clk C Baldwin, r 6 Royal
 - « M V, mech Poole & McCullough
 - « Otis (c), laborer, r 280 Walnut
 - « Patsy (c), laundress 130 McLendon av, r 9 Hooper

MILK MAID BREAD

Is made with milk and specially selected flour, it's good—ask your grocer for it.

ATLANTA BAKING CO.

83 Mangum St,
 Phone Main 2564

WALKER ROOFING CO.

We will roof anything, anywhere, with any material, at any time, and do it right.

273 Marietta Street Phone M 4075 Atl. 637

- « Pervis (c), plasterer, r 151 Martin
 - « Rex, elev opr 3rd Nat Bnk Bldg, r 177 Luckie
 - « Richmond P (c), packer Atlanta Table Co, r 77 Townes
 - « Rilla (c), laundress, 9 Hooper
 - « Robert (c), driver, r 276-A Martin
 - « Robert C, asst mgr Atl Assn of Credit men, r 46 Cleburne av
 - « Robert H, cigars 1201 3rd Natl Bnk Bldg, r Georgian Terrace
 - « Ruth Miss, typist Columbian Woodmen, r 126 Kennedy
 - « Samuel (c), labr, r 266-A E Linden av
 - « Samuel B, dep clk Municipal Court, r 254 E Pine
 - « Simon (c), labr, r 7 Hooper
 - « Thomas E, state prison com State Capitol, r Griffin, Ga
 - « Turner W, slsmn Sulzberger & Sons Co, r 66 Bedford pl
 - « Viola (c), domestic, r 43 Tanner
 - « Walter M, slsmn Thompson Produce Co, r Kirkwood, Ga
 - « Weston, clk Fireman's Fund Ins Co, r Marion Hotel
 - « Willard C, treas Forsyth Theatre, r 77 Williams
 - « William F, spcl agt Life Ins Co of Va, r 399 Grant
 - « William H, st car condr, r 367 Whitehall
- PATTERSON WILLIAM H,** investments 603 4th Natl Bnk Bldg, r 505 Ponce de Leon av
- « William M, clk Bell Tel Co, r 42 S Howard, Kirkwood, Ga
 - « William R, clk Federal Reserve Bank, r 220 Peachtree
 - « William W, produce peddler 22 S Humphries, r same
 - « W O, truck repr Ga R & P Co, r Woodlawn av, Ormewood Park
- Pattillo Adolphus B,** carp Atl Warehouse Co, r Kirkwood, Ga
- « Avera F, apprentice Footte & Davies Co, r Lakewood Heights
 - « Cass (c), car cleaner N C & St L R R
 - « C E Jr, friarlier clk, 39½ Fairlie
 - « Charles L Rev, r 859 W Peachtree
 - « Claude, car repr, r 6 W Georgia av
 - « Edward (c), porter Haverty Furniture Co, r 394 W North av
 - « Edward (c), porter Dinkins-Davison Hdw Co, r 113 Bell
 - « Emory M (Pattillo & Travis), r Decatur, Ga
 - « Erbie B, carp Atlanta Warehouse Co

THIS IS THE 1916 ATLANTA CITY DIRECTORY

SCIPLE SONS 1101-2-3 THIRD NATIONAL BANK BUILDING
 CHEROKEE WALL PLASTER NONE SUPERIOR Phones: {Ivy 483 M 923
 {Atl. 203-285

LIFE INSURANCE COMPANY OF VIRGINIA

Organized 1871 : RICHMOND, VA.

J. C. HOWARD, Superintendent

Rooms 519-525 Empire Building,

ATLANTA, GA.

Issues Industrial Policies
from \$12.50 to \$1,000.00
with Premiums Payable
WEEKLY on persons
from 1 to 65 years of age.

SEND
HERE A BOX OF
Miley's
ATLANTA
CANDY
IT WILL MAKE PEACE FOR YOU
PHONE IVY 1766. 148 PEACHTREE

1317

- PATILLO HOWARD**, (Lipscomb-Patillo Fire Ins Agcy), r 12 Capitol pl
 « Jack, carp D J Lee & Co, r Bonnie Brae
 « James R, movcd to Nashville, Tenn
 « Jenner F, carp, r 24 Pearce
 « John (c), labr Atl Compress Co, r 41 N Doray
 « John R, v-pres Patillo Lumber Co, r 175 Waverly Way
 « John R, clk Standard Oil Co, r 5 Van Buren
 « Joseph W, Instru Ga Tech, r 140 Metropolitan av
 « Josephine Miss, slsdy, r 56 Viola
 « Lovick T Dr, bacteriologist State Board of Health Capitol, r 230 N Moreland av

PATILLO LUMBER CO, S J Patillo pres, J R Patillo sec-treas 413 Peters Bldg

- « M Mrs, widow William C, slsdy High's, r 5 Van Buren
 « Mollie C, widow Benjamin L, r 24 Pearce
 « Oscar, bundle wrapper Davison-Paxon Co, r 60 W Georgia av
 « Oscar (c), porter Dinkins-Davidson Hdw Co, r College Park
 « Robert R, clk Retail Credit Co, r 5 Van Buren
 « Samuel J, pres Patillo Lumber Co, r 137 Elizabeth
 « Waters, car repr N C & St L R R, r 60 W Georgia av
 « Wayne, shlpng clk Woolworth Co, r 75 Haas av
 « William F (Patillo & Travis), r 707 Piedmont av

PATILLO & TRAVIS (E M Patillo, P B Travis), gen agts Hamburg-Bremen Fire Ins Co, 521 Hurt Bldg

- Pattishall Eula C Miss, steno 501 Sou Ry Bldg, r 30 E Merritts av
 « J C, clk Lowry Nat Bnk, r 83 Auburn av
 « Leon J, clk Am Can Co, r 2 Elizabeth
 Patton William (c), janitor Carnegie Library, r 233 Fort
 Patton Albert H, switchman S A L Ry.
 « Alex (c), porter A M Pierce
 « Ann Mrs, nurse Wesley M Hosp, r 129 Courtland
 « Annie M (c), laundress, r rear 25 Pittman pl
 « Benjamin H (c), painter, r 259 Fort
 « Charles, soml agt M & O R R, r 28 E Alexander

**Have Your Doctor
Phone Us Your
Prescriptions**

COURSEY & MUNN
DRUGGISTS

29 Marietta St., Cor. Broad

- « Charles, fireman 61 West End av, r same
 « Charles (c), labr Willingham Tift Lbr Co
 « Clarion L, colr Kenny Furn Co,
 « Earle K, opr W U Tel Co, r 104 E Fair
 « E Ray, mach Smith Carriage Co, r 207 Hunnicutt
 « Frank H, slsmn Beck & Gregg Hdw Co, r 338 S Boulevard
 « George B, mach Nunnally & McCrea Co, r 23 Esten
 « Henry M, condr S A L Ry, r 269 Clarke
 « James F, weaver Expo Mills, r 47 Jefferson
 « Jean S, supt Underwriters Salvage Co, r Pickwick Apts
 « John E, collr Polk Archer, r 78 Richardson
 « Julia F Mrs, steno Daniel Bros, r 35 E 10th
 « Leila A Miss, r 326 Washington
 « Lester, elec Atl Steel Co, r 23 Esten
 « Mary D Miss, r 326 Washington
 « Mary I, widow Ira R, r 23 Esten
 « Minnie J Miss, nurse Davis-Fischer Sanatorium, r 25 E Linden av
 « Robert E, r 274 Whitehall
 « Samuel, labr, r 750 N Boulevard
 « Sarah (c), cook, r 293 Spencer
 « Thomas B, chief clk Standard Oil Co, r 627 Ponce de Leon av
 « W Cannon, broom maker, r 177 Mayson & Turner av
 Patty Henry M, lawyer 322 Atl Nat Bnk Bldg, r 16 E Linden av
 Paul Annie Miss, r 14 Proctor
 « Dock S, died January 15, 1916, aged 58, r 47 Woodward av
 « Emma V Miss, pub steno 1126 Hurt bldg, r 40 Cooper
 « Horace B, trav slsmn, r 928 Piedmont av
 « Luther M, steam fitter, r 292 Woodward av
 « Lena C Miss, steno W U Tel Co, r 40 Cooper
 « Marguerite C Mrs, steno Standard Oil Co, r 928 Piedmont av
 « Minnie I Miss, sec Johnson Dallis Co (Inc), r 614 Capitol av
 « Rosa Mrs, r 14 Carter
 « Walter E mechanic Ford Motor Co, r 206 Campbellton rd
 Paulette John, moulder Atl Stove Wks
 « John C, clk Gen Fire Ext Co, r 11 Arnold

THIS IS THE 1916 ATLANTA CITY DIRECTORY

**TAXI
CABS
—
CALL**



**PHONE
IVY
322
AND
4051
ATLANTA
3660**

**TOURING CARS
LIMOUSINES
HORSE CABS
LANDAUS
EXCELSIOR
AUTO CO.**

**HINCHCLIFFE &
WILSON, Props.**

8 Luckie St.

ALEXANDER-SEEWALD CO.
THE BEST OF EVERYTHING FOR THE AUTO
58 N. PRYOR PHONES IVY 4851 and 8451

BOTH PHONES
BELL 2400
ATL 1606

M.D. & H.L. SMITH
TENTS & AWNINGS
136 N. MARIETTA ST.

IF ITS MADE OF CANVAS WE CAN MAKE IT

Also
 Dalton, Ga.
 Birmingham, Ala.
 Chattanooga, Tenn.

BARCLAY & BRANDON CO.
FUNERAL DIRECTORS
 246 IVY STREET.
 Both Phones Ivy 784
 J. W. AWTRY, SEC. & TREAS.
 R. M. BRANDON, V.-PRES.
 G. H. BRANDON, PRES.

- PAULETTE** 1318
- « John T, mechanic, r 240 Crew
 - Pauli A, instr Sou Univ of Music, r 229 N Boulevard
 - Paulk Crawford M, flagman C of Ga Ry, r 32 York av
 - « Ernest, steno Carolina Portland C Co, r Y M C A
 - Paulin James E Dr, 710 Peters Bldg, r 38 W 15th
 - Paulos George, cook Peter Louis, r 24½ S Pryor
 - Pauly Jail Building Co (St Lopis), J H Leversedge mgr, 621 Hurt Bldg
 - Pauris George, baker 151-B Auburn av, r 214 Central av
 - Pause Alice M, bds 985 Gordon rd
 - « Anna S, widow Robert T, r 985 Gordon rd
 - « Hans T, violinist Alamo Theatre, r 261 Courtland
 - « Harry B, elec J M Clayton, bds 985 Gordon rd
 - « Josephine L Miss, clk New South Bakery, r 261 Courtland
 - « Oscar T, decorator, r 261 Courtland
 - « Paul S, slsmn F E Block Co, r 985 Gordon
 - « Robert, opr Novelty Hat Mfg Co, r 261 Courtland
 - Pavesich Francis N, clk J K Orr Shoe Co, r 436 Peachtree
 - « Marie Miss, music teacher, r 436 Peachtree
 - « Paul, fresco artist, r 436 Peachtree
 - Pavlovsky Jessie Mrs, steno John Deere Plow Co, r 1 Exposition
 - « Joseph M, repr clk John Deere Plow Co, r 1 Exposition
 - Paxley George (c), laborer Ga Ry & P Co
 - Paxon Frederic J, sec-treas Davison-Paxon Stokes Co, r 74 W 11th
 - Paxton Andrew J Jr (Municipal Brokerage Co), r 33 Argard av
 - « Robert, r 385½ Peachtree
 - « W H, gen frt agt Sou Ry, r 84 E North av
 - Payden James (c), labr Atl Steel Hoop Co, r 194 Gray
 - « John (c), labr Richardson Plmbg & Htg Co, r Brownsville
 - « Lou (c), cook, r 194 Gray
 - Payne Adelaide Mrs, steno C Hutcheson, r 506 Crew
 - « Albert M, opr W U Tel Co, r 267 Central av
 - « Anderson (c), labr Atl Milling Co, r 214 Wylie
 - « Annie Miss (Ideal Hairdressing Parlor), r 63 W Harris
 - « Annie H, widow James W (Travelers Aid), r 182 Murphy av

BELCHER HEATING & PLUMBING CO.
PHONE IVY 6570 FOR QUICK SERVICE
44 FAIRLIE STREET

- « Bessie Miss, slsldy S H Kress & Co, r 29 Gresham
- « Blanche Mrs, widow William A, inspr General Film Co, r 182 McAfee
- « Charles B, r 16 Carnegie pl
- « Clarence (c), chauffeur C E Harman, r rear S69 Peachtree
- « Cornelia (c), laundress, r 12 Griffin
- « C G, hostler Atl Steel Co
- « Edwin H, clk Western Electric Co, r 268 Lee
- « Edwin T, bkkpr Bell Tel Co, r 91 Highland View
- « Emma (c), laundress, r 33 Mayes
- « Gary H, clk Sou Ry, r 62 Beecher
- « George F Dr, pres Atl College of Pharmacy, r 50 Bonaventure av
- « George W, slsmn M C Kiser Realty Co, r 875 E North av
- « Grover C, shipg clk White Provision Co, r 724 W North av
- « Hal, clk Little, Powell, Smith & Goldstein, r 315 Whitehall
- « Hammond R, dentist, r 152 N Merritts av
- « Harry H, clk W U Tel Co, r 121 E Pine
- « Henry (c), cook 260 Ponce de Leon av, r 195 E Merritts
- « Henry L, bakeman W & A Ry, r 109 Mills
- « Jacob (c), butler, r 17 Bowie
- « James A, mach Ga Machinery Co, r 29 Gresham
- « James F, supt Sou Cotton Oil Co, r 1737 Murphy av
- « James J, whol com merchants 51 Central av, r 62 Beecher
- « James M, r 152 W Merritts av
- « Jasper L, carp Atl Warehouse Co, r 24 Lynch av
- « John L, loom fixer Expo Mills, r 154 Jefferson
- « Johnson M, bkkpr, r 5 Garfield pl
- « J Carroll (Payne & Jones), r 632 Peachtree
- « J M, agt Nat Tire Co, r 309 Peachtree
- « J W, engr S A L Ry, r 49½ Central av
- « Katie Miss, trained nurse 63 W Harris, r same
- « Lena (c), laundress, r 19-A Lawshe
- « Louisa E, widow Joseph J, r 237 Cooper
- « Lula (c), maid 423 Peachtree, r rear same
- « Lynwood, clk R M S, r 53 Walker
- « Mamie Miss, steno Sou Exp Co, r 48 Garnett

L. Y. CARTER, Contractor, Manufacturer of Store and Office Fixtures
 21 PETERS ST. All Kinds of Carpenter and Repair Work PHONES } Office, Bell Main 1661
 Residence, Main 1771

RICHARDSON PLUMBING & HEATING CO.
CONTRACTING AND REPAIRING
SERVICE
58 SOUTH FORSYTH ST.
PHONE MAIN 8

THIS IS THE 1916 ATLANTA CITY DIRECTORY

J. A. FISCHER CONTRACTOR and BUILDER

1516 HEALEY BLDG. "I build good houses" Phone Ivy 578

SPECIFY
 "MILKMAID BRAND"
 THE SANDWICH OF FLAVOR
 SERVED AT ALL SODA FOUNTAINS

PAYNE

1319

- « Mary B Miss, r 182 Murphy av
- « Memorial E Church, G W Duval pastor, 191 Hunnicutt
- « Nannie Mrs, spinner Fulton B & C Mill, r 634 DeKalb av
- « Noah W, motorman, r 25 Oliver
- « N W, driver White Provision Co
- « Odessa S Mrs, r 317 Houston
- « Paul J, clk Clyde Line, r 62 Beecher
- « Queen Mrs, r 290 E Hunter
- « Richard (c), porter C P Ozburn & Co, r 71 Wells
- « Thomas L, sismn Fulton Market Co, r 163 E Georgia av
- « Thomas W (c), clk P O, r 92 Terry
- « Tommie Lou Miss, phone opr Atl Ice & Coal Corp, r 271 Oakland av
- « Truman S, st car condr, r 141 Mills
- « Walter B, foreman of wiremen Ga Ry & Power Co, r 16 Dalney
- « William A, candy maker Schlesinger Meyer Co, r 182 McAfee
- « William H, motorman, r 6 Warren pl
- « William J, saw mkr Murray Co, r 24 Lynch av
- « William L, policeman, r 257 S Pryor
- « William S, broker, r 302 Lee
- « William S Jr, sismn 66 Whitehall, r 302 Lee
- « William V, clk Williams House, r 315 Whitehall

PAYNE & JONES (J C Payne, W Jones), lawyers 47 N Pryor, rm 335 Payne, see also Patue

Payton A S, bds 23 Forrest av

- « Burrell (c), drayman 99 Houston, r same
- « Carl R, steno Claude Payton, r 309 Atlanta av
- « Claude, lawyer 422 Empire bldg, r 309 Atlanta av
- « Garfield A (c), helper Atlanta Casket Co, r 91½ Weldon pl
- « Jefferson (c), helper Folsom Restaurant, r 35 Chamberlin
- « John J (c), porter Atl Trunk Factory, r 84 Haynes
- « Lane (c), public drayman, r 200 Old Wheat
- « Paul, vulcanizer Sou Auto & Equip Co, r 17 Sells av
- « Roscoe, wks Folsom Restaurant, r 99 Houston
- « Wade (c), janitor P O, r 145 Parsons

W. S. DUNCAN CO. Both Phones M. 1616

FLOUR, GRAIN, HAY AND FEED. 18 S. Butler St., Cor. Georgia R. R.

- « William A, pipe fitter Atl Warehouse Co, r 5-B Bluff
- Payton, see also Peyton
- Pazal Louis, grocer 204 Gilmer, r same
- Peabody Douglas W, sismn General Electric Co, r 247 E 10th
- « John E, shipg clk D R Wilder Co, bds 639 Peachtree
- « William J, sec-treas D R Wilder Mfg Co, r 639 Peachtree
- Peace Fannie, widow Frank P, r 417 Peters
- « Fred C, supt spl investigators Coca-Cola Co, r 1220 Peachtree
- « Hattie Miss, nurse Davis-Fischer Sanatorium, r 25 E Linden av
- Peace, see also Pease
- Peachtree Apartments, 1235 Peachtree
- « Billiard Parlor, R L York prop, 125 N Pryor
- PEACHTREE CAFE**, (A Mitchell, N Matrangos, C Keramidas), 111 Peachtree, phone Ivy 8236
- « Circle Apartments, 18 Peachtree Circle
- PEACHTREE HILLS PLACE**, R W Barnwell mgr, 621 Candler bldg
- « Hotel, Wm D Bratton prop, 83½ Peachtree
- « Inn, M Cheney prop, 391 Peachtree
- « Oaks Co, D B Mitchell prop, real estate 1502 Candler bldg
- « Pressing Club, J Wolfson prop, 392-A, Peachtree
- Peacock Albert Jr, student, r 421 N Boulevard
- « Albert C, steno Vesta Electric & Sup Co, r East Point, Ga
- « Augustus T, instructor Ga Tech, r 49 Pearce
- « Cassius L, student, r 356 S Boulevard
- « Charles A, clk Sou Ry, r 422 Whitehall
- « Charles L, route agent Constitution Pub Co, r 102 Venable
- « Charmer A, grocer 124 N Mayson av, r 52 Miller av
- « Comer C, clk Atl Gas Light Co, r 85 Pearl
- « C L, flagman Sou Ry
- « Daniel C, prop Peacock School, r 152 Crescent av
- « Fannie M Miss, wks J P Stevens Eng Co, r 102 Venable
- « Forrest B, clk Credit Clearing House, r 141 Walton
- « Georgia, widow Joseph P, r 545 W North av
- « Howard O, clk r 52 Miller av
- « Isaac L, meat cutter J L Peacock, bds 38 Bailey

Edward D. Clarkson Insurance Agency

A B S O L U T E P R O T E C T I O N
 Automobile
 Industrial
 Accident
 Health
 Fire
 Life
 Bond
 General
 Elevator
 Employers
 Liability
 And All Other Kinds

1108

EMPIRE BUILDING

Phone Ivy 3481

THIS IS THE 1916 ATLANTA CITY DIRECTORY

Everything Man Wears
Daniel Bros. Co. 45 - 47 - 49 Peachtree Street

THOMAS. I.
LYNCH

INSURANCE
OF
ALL KINDS
AND LOANS.
1301 EMPIRE
BLDG.
PHONE
IVY
2/52

MARK NABORS & CO.
MOTOR TRUCK SPECIALISTS ⁵⁰⁶ WHITEHALL Phone M 529

- PEACOCK** 1320
« Jack Mrs, cigar clk Aragon Hotel, r 123 S Pryor
« James D, slsmn Miss L E Peacock, r 376 S McDaniel
« James E, tinner, r 168 Luckie
« James L, meats 169 W Fair, r 38 Bayley
« John, bkkpr Atl Journal, r 274 Crew
« John, clk R M S, r 296 N Moreland av
PEACOCK JOHN A, mgr Liberty Press, r 155 Ivy
« John H, meat cutter, r 190 W Fair
« John H, prof Peacock School, r 152 Crescent av
« John L, county police Court House, r Campbellton rd
« John W, sec Atl Board of Censorship, r 59 Wabash av
« Joseph A, slsmn Duff Mfg Co, r 34 Sydney
« Julia (c), laundress, r 728 W North av
« J Lewis, pressman Blosser Prtg Co, r 167 W Fair
« Lee B, opr W U Tel Co, r 34 Sydney
« Ludelia E Miss, grocer 376 S McDaniel, r same
« Manson, slsmn Atl & Pacific Tea Co, r 561 Lee
« Marie Miss, music teacher, r 492 W Hunter
« Matthis, grocer 439 W Hunter, r 492 same
« Nellie F Miss, milliner High's, r 34 Sydney
« Oscar L, carp, r 105 Payne av
« Peyton O, st car cond, r 34 Sydney
« Richard H, bkkpr Peter Hill Co, r 396-C Grant
« Robert S, steno Swift Specific Co, r 256 Capitol av
« Samuel E, r 49 Berean av
« School, D C Peacock prop, 41 W 14th
« Susie E Miss, slsldy Davison-Paxon, r 5 Alexander
« Susie T, widow James Y, r 27 E Alexander
« Theodore A, clk Gen Fire Ext Co, r 49 Pearce
« Thomas J, foreman Sou Saw Works, r East Point, Ga
Peak Harvey (c), shoe shiner, r 252 Fulton
« John (c), wks Folsom Restaurant, r 57 Leach
« John W Mrs, r 150 Confederate av
« Sallie (c), cook, r 132 E Harris

FOR
ANYTHING
IN THE
PRINTING
LINE



GET OUR PRICES
Barker-Bevil
Agency

19-21 Peters St.
Phone Main 4623-J

MORROW TRANSFER & STORAGE COMPANY
WE STORE AND HAUL ANYTHING Phones ^{BELL M-4355} ATLANTA 137

- Peake Annie Miss, opr Bell Tel Co, r 324 Grant
« William (c), carp, r 152-B E Cain
« William P, cond, Pullman Co, r 324 Grant
Peale Granville P, retired, r 500 Central av
Pearce Agency The, (E M and J H Pearce), agts Reliance Life Ins Co,
613 Empire Bldg
« Benjamin E Dr, 726 Hurt bldg, r 117 S Gordon
« Betty (c), laundress, r 82 Greensferry av
« Birdie S, widow James R, r 23 W Boulevard Kirkwood
« Byron F, trav slsmn Cherokee Medicine Co, r 44 Berean av
« Edward M (The Pearce Agcy), r 37 Vedado Way
« E Lee, bkkpr Ga Car & Loco Co, r 16 Ormond
« Henry W, chief clk Postal Tel Cable Co, r 306 E Pine
« James R, died Nov 22, 1914, aged 67, r Kirkwood, Ga/
« J Coy, justice of peace 926 Empire Bldg, r 1294 Marietta
« John H (Pearce Agency), r 37 Vedado Way
« Lester L, agt Am Nat Ins Co, r 124 Courtland
« Rhea, foreman Stone Bakery, r 105 Angler av
« Rhoda R, widow John W, r 306 E Pine
« Walter L, slsmn Burroughs Add Mach Co, r 77 Fairlie
« William, bkkpr 4th Nat Bnk, r 109 Washington
Pearce, see also, Pierce
Pearcy Joseph, labr Clty, r 222 Rawson
Pearce Robert H, mach Sou Cotton Oil Co, r 19-A Evans drive
Pearg Robert H, slsmn High's, r 33 Alaska av
Pearl Annie (c), laundress, r 18-B Proctor
« Jacob, grocer 307 W Fair, r 305 same
« Joseph B (Pearl & Zimmerman), r 342½ E Hunter
« & Zimmerman (J B Pearl and S Zimmerman), grocers 370 Decatur
Pearlman Michael, slsmn Clein Bros, r 262 Capitol av
« Sara C Dr, 416 Hurt Bldg, r 295 Central av
Pearsall M, labr Atlanta Warehouse Co
Pearse John W, r 120 E 7th
Pearson Alice (c), laundress, r 176 Clarke
« Annie (c), laundress, r 348-A Rawson

Reeves Machine Co.

105 SOUTH FORSYTH STREET
Phone Bell M 1085 Night Call M 4506-J

Builders of Special Machinery
Repair Work of Every Description
Gear Work and Auto Parts Our
Specialty. Ornamental Brass Work.

THIS IS THE 1916 ATLANTA CITY DIRECTORY

AUTO TIRES

COMPLETE LINE OF ACCESSORIES
ALEXANDER-SEEWALD CO.

58 N. Pryor Phones 1. 4851 and 1. 8451

It's a Good
LAUNDRY
Excelsior
PHONE IVY 3171

PEARSON

1321

- « Betty (c), maid 23 Druid pl, r Hooper
- « Callie Miss, r 41 Culberson
- « Calvin, black smith S M Pearson, r R F D No 7
- « Edith, widow Edward, r 324 Forrest
- « Escoc (c), teamster Spratt Chair Co, r 41 Talliaferro
- « Essie M, widow James G, r 28 Beatie av
- « Fletcher, real estate 47 N Pryor rm 204, r Decatur, Ga
- « Frank Mrs, milliner M Gary & Co, r 61 E Baker
- « Frank D, soda fountain Rhodes Bldg, r 1000 Highland av
- « Frank M, accountant, r 64-B E Baker
- « George (c), chauffeur Beck & Gregg Hdw Co, r 90 Elm
- « Georgia (c), maid 89 E Linden av, r same
- « Hannah (c), r 4 Herndon
- « Hattie (c), maid Dr Harris, r rear 52 Ponce de Leon av
- « Henry (c), floor boy Ansley Hotel, r 10 Old Wheat
- « Henry M (Donaldson & Pearson), r 149 Summitt
- « Huey J, car repr Sou Ry, r Inman Yards
- « James T, trav slsmn Lowry Fruit & Produce Co, r 354 Capitol av
- « Jesse (c), labr C of Ga Ry
- « John C, clk G R Kinney & Co, r 354 Capitol av
- « John J, opr W U Tel Co, r 238 Crew
- « Lottie (c), laundress, r 90 Elm
- « Mary (c), cook 362 Euclid av, r 48 Hooper
- « Oscar (c), butler M Kutz, r 270 Williams
- « Osie (c), butler 245 Washington, r rear same
- « Paul B, policeman, r 12 Kent
- « Richard S, solr W O W, r 238 Crew
- « R L, appr Atl Steel Co
- « Sallie (c), laundress, r 323 Magnolia
- « Seaborn M, black smith 957 Gordon rd, r R F D No 7
- « Victoria (c), cook 38 Windsor, r 13 Trenholm
- « Washington (c), waiter Folsom Restaurant, r 55 Doray
- « Wilburn M, mach Colcord Lmbr Co, r 66 Capitol av
- « William (c), labr, r 30 Gunby pl

CARLTON SHOE & CLOTHING CO.

ALWAYS GIVE
COURTEOUS, PROMPT
AND EFFICIENT
SERVICE AND
SELL HIGH GRADE

CLOTHING
SHIRTS
SHOES
HATS and
Furnishings

WE MAKE A
SPECIALTY OF
MISSES'
AND
CHILDREN'S
SHOES

36

WHITEHALL ST.

Phone M 242

Atlanta Phone 427

THIS IS THE 1916 ATLANTA CITY DIRECTORY

CORRECT STATIONERY SOCIETY ALSO LATEST BOOKS AND THINGS COLE BOOK CO. 85 WHITEHALL ST. PHONE 482

- « William (c), barber, r 18-A Arthur
- « William (c), porter J T Dailey
- « William M, clk Atl Coca-Cola Co, r 64-B E Baker
- « W R, foreman Atlanta Warehouse Co
- Pearson see also Pierson
- Pease Edward L, trav slsmn, r 617 Edgewood av
- « John S, flagman Sou Ry, r 482 S Pryor
- Pease Mamie (c), wks K Koplin, r 89 Thurman
- PEASE WILLIAM C, house mover 6 N Pryor, r 307 Grant, phone M 1228
(see card at house mover)
- Pease, see also Peace
- Peavy Annie Miss, clk Butterick Pub Co, bds 1114 Gordon
- « Annie (c), laundress, r 22 Angler av
- « Charles O, printer Atl Paper Co, r 304 Grant
- « Ethel D Miss, bds 1114 Gordon rd
- « James C, slsmn Swift & Co, r Spring cor 18th
- « John B, st car condr, r 422 Pulliam
- « John R, meter reader Ga Ry & Power Co, r 65 Clifton av Kirkwood
- « Lizzie Miss, opr Bell Tel Co, r McDonough rd
- « Louis, basket maker Bombay Reed Co, r 400 Sunset av
- « Louise (c), maid 513 Peachtree
- « Mamie J Miss, steno Hamilton Carhartt, r 33 Alaska
- « Mary O, widow Alva E, r 81 W 10th
- « Moses B, dairy, 1114 Gordon rd, r same
- « Robert T, supt S E Und Assn prtg dept, r 33 Alaska
- « Verma E Miss, steno Picard-Law Co, bds 304 Grant
- « William A, helper Bryan Elec Co, r Kirkwood, Ga
- « William O (Scott & Peavy), r Peachtree rd R F D No 4
- Pechin Marguerite, widow William, r 30 Vedado Way
- « Wilson C, mgr H K Mulford Co, r 30 Vedado Way
- Peck Building, 141 Peachtree entrance 2½ Houston
- « Charlotte I, widow William F, r 62 W 14th
- « Emerson P, elec engr Ga Ry & Power Co, r 66 Alta av
- « Frances Miss, teacher Girls High School, r 65 Vedado Way
- « Frances J, widow John C, r 217 The Prado

BOOKHAMMER HAIR DRESSING PARLOR

Chiropody, Manicure, Massage and Scalp Treatment

48 1-2 Whitehall Street

Phones Main 214 and 215

THE THIEL DETECTIVE SERVICE CO

OFFICES IN ALL
PRINCIPAL CITIES
OF UNITED STATES

CANADA AND MEXICO

PHONES
OFFICE IVY-4541
RES. W-5354

302
TRUST CO.
OF GA.
BLDG.

HOUSE PAINTERS FRIDDELL BROS

107 N. PRYOR STREET

Opp. Candler Bldg. PHONE IVY 4

OUR WORK IS OUR BEST AD.

- 1322
- PECK
- « Frank H Dr, r 235 W Peachtree
 - « George H, lawyer 1510 Hurt Bldg, r 85 E Hunter
 - « G Starr, lawyer 1220 Empire Bldg, r 441 Greenwood av
 - « Harry H, clk Bell Tel Co, r 267 N Jackson
 - « Jaminai Mrs, widow James, r 28 Cooper
 - « Taffy J, st car condr, r 79 Neal
 - « Warner L, office mgr D W Yarhrough, r 280 Ashby
 - « Pedder James E C, supt Bradstreet Co, r 120 E 7th
 - « Peden Emma (c), laundress, r 359 Fraser
 - « Pedrick William L, clk Am Tel & T Co, r 107 Avon av
 - « Peebles Claude W, clk U S Penitentiary, r 42 W Baker
 - « Sophie J Mrs, trained nurse 42 W Baker, r same
 - « William, r College Park, Ga
 - « William G, mgr W U Tel Co, r Mountain View
 - « William G Jr, clk W U Tel Co, r Mountain View
- Peek
- « Alice (c), laundress, r 37 Bynum
 - « Andrew (c), orderly Grady Hospital, r 96 Gartrell
 - « Annadelle Miss, steno Wily's Overland (Inc), r 36 Hendrix av
 - « Arthur H, clk Cruickshank Cigar Co, r 307 Highland av
 - « Benjamin (c), labr Sanitary Dept, r 27 Julian
 - « Benjamin E, box maker Hightower Box Co, r 159 Middle
 - « Benjamin H, station master Atl Term Co
 - « Bessie, widow Henry, r 148 Walker
 - « Charles (c), butler S C Dobbs, r S Mayson av
 - « Charles L, harness mrker Beck & Gregg, r 101 Cleburne Ter
 - « Charles M, fireman Sou Ry, r 137 Hunnicutt
 - « Claim & Adjustment Co, W H Peek mgr
 - « Damzalan (c), laundress, r 27 Tannek
 - « David E, student, rms 46½ Auburn
 - « Dorothy (c), charwoman P O, r 172 Piedmont av
 - « Edgar H, clk Nat Paper Co, r 124 McAfee
 - « Edward T, slsmn Beck & Gregg Hdw Co, r 507 Washington
 - « Edward T, wrapper 66 Whitehall, r 36 Hendrix av
 - « Ethel B Miss, clk Sou School book depos, r 52 Waddell

AUTO GOLDIN'S HARNESS FACTORY

Tops, Recovered
Upholstering
for the Auto

PROMPT AND EFFICIENT WORKMANSHIP
Phone M 163
130-132 Marietta St.



Mason & Hamlin Pianos
Conover and Kingsburry
Pianos, Victor Records
Sheet Music, Carola
Inner Players

Cable Piano Co.

South's Largest Music House
82-84 N. BROAD ST.
Phones: Ivy 8700-8701-7297 Atlanta 1073

- « Eunice B Mrs, clk J K Orr Shoe Co, r 507 Washington
- « Fanny (c), cook J L Tye, r rear same
- « Felix (c), coal and wood 49 Howell, r same
- « Felix C, r 22 Orange
- « Fred, soda dispenser Franklin Jackson, r 313 E Hunter
- « Gertrude P (c), laundress, r 36 Bynum
- « Haygood, clk Nat Paper Co, r 124 McAfee
- « Henry B, slsmn John Starr, r 307 Highland av
- « Henry C, died March 6, 1915, aged 61, r 160 McAfee
- « Henry J (c), barber K G King, r 531 W Mitchell
- « Herman (c), labr, bds 125½ Houston
- « Jettie I (c) lodgings 10½ Central av, r 17 Webster
- « Israel, car chr, Ga Ry & Power Co, r 51 Daniel
- « James J, mfr Rhodes bldg, r 707 Edgewood av
- « Jane L, slsldy 66 Whitehall, r 36 Hendrix av
- « Jennie L, widow Edward T, r 36 Hendrix
- « Jesse M (c), waiter M E Heard, r rear 119 Auburn
- « John S D, dept mgr Crumley-Sharp Hdw Co, r 232 S Pryor
- « John T, tel mgr Sou Ry, r East Point, Ga
- « Joseph L, st car condr, r 152 McMillan
- « Leo S, clk Consolidated F & Snp Co, r 707 Edgewood av
- « Louisa (c), laundress, r 84 S Jackson
- « Mamie (c), laundress, r rear 23 Connally
- « Marie Miss, steno Silver-Burdett & Co, r 22 Orange
- « Miuard (c), bell boy Aragon Hotel, r 45 Daniel
- « Nellie (c), laundress, r 40 Johns
- « Noah (c), car chr Ga Ry & Pwr Co, r rear 51 Daniel
- « Oma H, barber Fred E Kay, r 14 Fairbanks
- « Oscar (c), labr, r 27 Tanner
- « Paul (c), butler J L Tye, r rear same
- « Rachel (c), cook 171 Pulliam, r 252 Fulton
- « Robert L, st car condr, r 76 Kennedy
- « Rosa L Miss, slsldy 66 Whitehall, r 11 Fulton
- « R S, r 12 W Ellis

SIGNS

Store Front Signs, Office and Window Lettering, Card
and Muslin Signs, Carved Wood and Electric Signs
Massengale Bulletin System 56 Edgewood Ave.
Phone Ivy 8740

THIS IS THE 1916 ATLANTA CITY DIRECTORY

CHAS. WM. BERNHARDT

CONTRACTOR AND BUILDER

195 1-2 MARIETTA ST.
Phone M 1692

WALTER BALLARD
OPTICAL COMPANY



MANUFACTURING
DISPENSING
REFRACTING
OPTICIANS

85 PEACHTREE ST
PHONE IVY 1173

PEEK

1323

- « Thomas E, labr Ford Motor Co, r 76 Kennedy
 - « Thomas R, car repr Sou Ry, r 11 Fulton
 - « Troupe D, slsmn 33 Gordon, r 260 W 14th
 - « William (c), labr, r 123 Fraser
 - « William (c), janitor Bell Tel Co
 - « William H, mgr Peek Claim Adj Co, r 307 Highland av
 - « William T, tinner Sou Ry, r 140 Cooper
 - « Wilson G (c), carp, r 26 Granger
- Peel Corinne, r 223 Courtland
- « David G, colr A P Herrington & Son, r 54 W 4th
 - « John T, lieut Eng Co No 11, r 54 W 4th
- PEEL WILLIAM L**, pres American Natl Bank, r 1339 Peachtree
- Peeler Henry C, mounter Atl Stove Works, r 132 Kirkwood av
- Peeples Alonzo, butler 683 Piedmont av, r rear same
- « Charles N, clk Bell Tel Co, bds 85 E Hunter
 - « Claud, foreman Bean & Magill, r 378 Grant
 - « Edwin A (Peeples & Fields), r 12-C E North av
 - « Francis H, r 719 Piedmont av
 - « Geise, printer Bean & Magill, r 397 Glennwood av
 - « George A, labr, r 331 Ira
 - « Georgia (c), laundress, r 31 Vernon pl
 - « G Thomas, fireman Sou Ry, r 326 Spring
 - « Henry C (Tye, Peeples & Tye), r 719 Piedmont av
 - « James (c), chauffeur, r 190-C Hilliard
 - « Louis C, slsmn
 - « Lucia Miss, r 719 Piedmont av
 - « Lucius W, clk P O, r 339 Luckie
 - « Ralph W, v-pres King Hardware Co, r 815 Piedmont av
 - « Richard F, motorman, r 54 Longley av
 - « Samuel (c), labr Downman-Dozier, r 114 Campbellton rd
 - « Stephen D, clk Kenau-McKay & Spier, r 719 Piedmont av
 - « St School, Miss Ruby Jones prin, 157 same
 - « Sue, widow Richard W, r 11 E Alexander
 - « Sylvester J (c), labr, r 382 Hilliard

THIS IS THE 1916 ATLANTA CITY DIRECTORY

NEW SOUTH RUBBER COMPANY
General Southern Distributors

249 PEACHTREE ST
Rubber Tires and Accessories for Every Service.
Phone Ivy 4564 Atl. 497
"MILES CHEAPER"

QUAKER TIRES

- PEEPLLES THOMAS J**, cashier Am Nat Bnk, r Majestic Hotel
- « W J, died July 4, 1915, aged 72, r Soldiers Home
 - « & Fields (E A Peeples and J Fields), cotton & waste, 24 1/2 Luckie
- Peeples, see also Peoples
- Peer Joseph A, clk U S Tire Co, r 87 W Peachtree
- Peet O Duncan, clk Am T & T Co, r 225 W Peachtree
- Peez Charles (c), butler, Ravane
- Peffer Arline Miss, sec 1st Presbyterian Church, r 164 W North av
- Pefinis Charles, restaurant 34 N Forsyth, bds 104 Luckie
- « George K (Prattes & Pefinis), r 163 Central av
 - « Gus, clk Greek Grocery Co, r 180 S Forsyth
 - « Nicholas, restaurant 69 S Broad, r 160 S Forsyth
- Pegg Katie Miss, bds 51 Houston
- Peirce see Pearce and Pierce
- Peixotto Edgar C, slsmn, r 139 Windsor
- Pelfrey Alonzo, slsmn J C Coleman, r 736 Whitaker
- Pelham Mattie Miss, asst auditor Davison-Paxon Co, r Wallick pl
- Pell Barnett, st car condr, r 433 W 10th
- « George H, clk Fulton B & C Mills, r 494 N Jackson
- Pella Francisco, cook Piedmont Hotel, r same
- PELEGRINI P CO**, P S Turner mgr, mfrs ornamental cement products, flower boxes, vases, urns, etc, 538 Whitehall
- Pellerman Ida Miss, slsldy 95 Whitehall, r 370 S Pryor
- Pelot Benjamin H, died April 21, 1915, aged 39, r 90 Richardson
- « Charles F, slsmn Home Bakery Co, r 68 Mills
 - « Ella E, widow Wilburn J, r 25 Lee av
 - « Ethel E Miss, steno A E Hill Mfg Co, r 39 Copenhill av
 - « Joseph, soda disp Williamson-McLean Co, r 222 Highland av
 - « Leo (c), driver J S Davidson, r rear 236 Washington
 - « Reuben N, solr Penn Mutual Life, r 39 Logan av
 - « Stephen C, 222 Highland av
 - « Thomas C, dentist 106 1/2 Whitehall, r 39 Copenhill av
 - « Walker A, soda dispnsr Taylor Bros, r 222 Highland
- Pelther Ewing, mach hand American Can Co, r River Line
- Pelton Max, shirt cutter Daniel Bros, r 278 S Pryor

INSURANCE PROTECTION

FOR
Auto
Burglary
Liability
Health
Accident
Fire

Maximum Protection at
Minimum Cost

General Accident, Fire
and Life Assurance
Corporation, Ltd.

H. C. GEIGER, Gen. Agt.
307 Trust Co. of Ga. Bldg.
Phoae Ivy 5158



THE BARRETT CO. *Tarvia*

Roofing and Paving Materials
COAL TAR, CREOSOTE OIL, PITCH, PAINTS, ROOFINGS. Telephone M 2144

Office and Warehouse
292 Marietta St.

5th St.
METAL WELDING CO.
 AUTOGENOUS WELDING
 CAST IRON AND ALL METALS
 AUTO AND MACHINE PARTS WELDED
 Phone M. 3013 ~ 179 S. Forsyth St.

S. A. WILLIAMS LUMBER CO.

GOOD LUMBER AND ANYTHING THAT CAN BE MADE FROM IT
 OFFICE AND MILL 254 ELLIOTT. Both Phones 326

1324

- Pelzman Helen E Miss, steno Sou Spring Bed Co, r 478 Washington
- « Ida Miss, slsldy I Springer, r 370 S Pryor
- « Mamie Miss, milliner Mrs M M Tipp, r 478 Washington
- Pemle Charles W, adjuster U S Tire Co, r 36 W Peachtree pl
- Pence Frederick L, electrotyper Ruralist Press, r 72 W Baker
- Pendergrass Alva W, elbalmr H M Patterson & Son, r 96 N Forsyth
- « Arthur E, driver Sewell Hand Ldry, r 230 E Georgia av
- « Mamie Miss, teacher Sheltering Arms
- « Webb H, foreman Pintsch Comp Co, r 46 Germania av Decatur
- Pendergrast John D (Marshall & Pendergrast), r 16 Washita av
- Pendleton A Bruce, slsmn Crane Co, r 29 Durant pl
- « Bertha E, widow James T, r 24 Drewry
- « George B, sec-treas Trust Co of Ga, r Georgian Terrace
- « James C, r 219 S Ashby
- « John T, judge Supr Court Civil Div, r 666 Piedmont av
- « Snsie (c), laundress, r 40 Travis
- « Walter, collr Atl Constitution, r 145 Summitt av
- « W M Mrs, housekeeper Battle Hill Sanatorium, r same
- Pendley A Eugene, engrar N C & St L R R
- « Charles L, slsmn Armour & Co, r 304 S Pryor
- « D H, fireman N C & St L R R
- « James H, driver city, r 71 Walthall
- « John M, lineman Ga Ry & Power Co, r 129 Flora av
- « Lucy (c), cook, r 247 Foundry
- « Margaret E Miss, milliner, r 71 Walthall
- « Mattie Miss, slsldy, r 342 Simpson
- « M Irene Miss, candy maker Norris (Inc), r 71 Walthall
- « Oscar H, clk int rev P O, r 86 Summitt av
- « P E, agt Mut Benefic Life Ins Co, r College Park, Ga
- « Theron G, soda clk United Cigar Stores Co, r Soldiers Home Car line
- « Walter D, soft drinks 71 Whitehall, r 51 Garnett
- « Watson, molder, r 342 Simpson
- « William H, grocer, r 86 Summitt av
- Penfield Stella L Miss, steno Westinghouse A Br Co, r 265 Ivy
- Penland Charles H, clk T I McAndrews, r 917 Seaboard av
- « Mary S Miss, steno Union Mercantile Agcy, r 917 Seaboard av

**We Move
and Store**

**We Pack
and Ship**

**PAISLEY
Transfer &
Storage
Company**

**J. A. PAISLEY
Manager**

**We Employ only
Experienced
White
Help**

**Office and
Warehouse**

23 Peters St.

Bell M 2558

Atlanta 5314

POWER FOR EVERY PURPOSE

Georgia Railway & Power Co.

- « Thomas E, bkkpr J S Davidson, r 156 Atlanta av
- Penn Edgar H, night watchman, r 21 Dalney
- « Edward, greaser Atlanta Steel Co
- « Harvey A, cutter Robinson Shirt Co, r R F D 5
- « Henry J, time kpr Am Can Co, r 72 Ponders av
- « James (c), labr Morrow Transfer & Storage Co
- « Julia (c), cook, r 276 E Cain
- « Mutual Life Ins Co (Phila), Bagley & Willett gen agts, 209 4th Natl Bnk Bldg
- « Reese L, laundryman Robinson Shirt Co, r R F D 5
- « Robert S, laundryman Robinson Shirt Co, r R F D No 5
- « Rosa (c), laundress, r 349 W North av
- « Sallie (c), laundress, r 193 Little
- « Sarah Miss, supervisor Bell Tel Co, r 21 Dalney
- « William (c), labr Fulton B & C Mills, r 10 Newman
- « William F (c), v-pres Atl State Saving Bank, r 56 Ridge av
- « William F Dr (c), 11½ S Broad, r 90 Ridge av
- « William S, mach S A L Ry, r 2 Vernon pl
- Penninger Matt D, weaver Expo Cotton Mills, r 51 Alamo av
- Pennington Abraham, dep Sheriff Fulton County, r 382 S Pryor
- « James H, coal peddler, r 4 Williams
- « John L, carp, r 124 Niles av
- « Laura (c), laundress, r 339-A Fulton
- « Laura Lee Miss, music teacher, r 382 S Pryor
- « Luella (c), cook, r 105½ Old Wheat
- « Robert F, ship clk F E Block Co
- « William C, clk P O, r 165 S Pryor
- Pennman James M (c), carp, bds 83 Old Wheat
- Pennsylvania Fire Ins Co, W E Chapin mgr, 47 Pryor rm 627
- « Oil & Grease Co, C Ivey sls mgr, 306 Walton Bldg
- « Paint & Oil Co, M P Roane mgr, 20 Porter pl
- « Rubber Co (New York), D Dudley F yard mgr 367 Peachtree

LIME Builders' Supplies of All Kinds
 lvy 483 Main 923 Atlanta 203-285
SCIPLE SONS, 1101-2-3 Third National Bank Bldg.

THIS IS THE 1916 ATLANTA CITY DIRECTORY

LIFE INSURANCE COMPANY OF VIRGINIA OLDEST—LARGEST—STRONGEST
 Southern Life Insurance Company
 Organized 1871 : RICHMOND, VA.
 Has won the hearty approval and active support of the people by its prompt-
 ness and fair dealing during its FORTY-FIVE years of successful operation.
A. W. JACKSON, General Agent, Rooms 1032-1033 Healey Bldg., ATLANTA, GA.

BAYLIS
 Office Equipment
 CO.
 1 S. BROAD ST.
 PHONE M. 241

THIS IS THE 1916 ATLANTA CITY DIRECTORY

- PENNSYLVANIA** 1325
 « System, J T Wray sou frt agt, 709 3rd Nat Bnk bldg
PENNY EDGAR, lawyer 417 Atl Nat Bnk, r 16 W Peachtree
 Penny H P, opr W U Tel Co, bds 11 Cone
 « Jesse R, pressman Syl Lester & Co, r 102 S McDaniel
 Penolay A C, condr Sou Ry, r Inman Yards
 Penson Jesse (c), bar tender W A Gresham, r Summerhill, Ga
 « Laura (c), laundress, r 16 Newton
 Pent Lawrence, cigar maker, r 43 Tifton
 Pentecost Mark P Dr, 243½ Houston, r 305 W Peachtree
 Pentecostal Church, Rev Charles Holt pastor, 101 Plum
 « Mission, P T Barr pastor, 375 E Fair
 Peoples Cafe, John Sermakzia prop, 90 S Forsyth
 « Credit Clothing Co, A Cohen mgr, 59 W Mitchell
PEOPLES FURNITURE CO, E E Dunaway mgr, 126 Decatur
 « Eugene (c), cook, r 259 Beckwith
 « James (c), orderly Piedmont Sanatorium, r 190-C Hilliard
 « Josephine (c), cook 519 N Jackson, r rear same
 « Mary Bell Miss, clk Guthman Ldry Co, r 104 Garden
 « Samuel (c), labr Dowman-Dozier, r 113 Campbellton rd
 « Undertaking Co The, R C Thompkins (c) mgr, 335 Peters
 Peoples see also Peoples
 Pepin Arthur, trav slsmn, r 35 W North av
 Pepper A Monthly publication, 1218 Atl Nat Bnk Bldg
 « Arthur, trav slsmn, r 1120 Highland av
 « Bertha Miss, sisldy Kress, r 47 Fairbanks
 « Charles B, trav slsmn, r 26 Bonaventure
 « Gladys Miss, steno General Elec Co, r 47 Fairbanks
 « John H, slsmn Am Sales Book Co, r 47 Fairbanks
Peppers B Cleveland, brick mason, r Oakhurst
 « C H Grady, teamster Dept Public Wks, r 114 Niles av
 « George, paper hanger, r 112 Walton
 « Hugh D (H D and L W Peppers), r Oakhurst, Ga
 « H D & L W, architects 716 3rd Nat Bnk Bldg
 « Larry W (H D & L W Peppers), r Oakhurst, Ga

Talk
 to
THOMAS
 &
THOMAS
 ABOUT
 INSURANCE

YOUR GROCER SELLS **Uncle Sam Bread** **Ask For It**
 It's Always Good You Can Depend on it.

- « Lillie K Miss, chf opr Bell Tel Co, r 6 East Lake dr
 Peppiott Cecil E, bkkpr, r 17 Boulevard pl
 Percell see Putcell
 Percival C B, switchman S A L Ry.
 « John V, pressman Bennett Ptg House, r 42-A Williams
 Percy Benjamin F (West End Garage), r 222 Rawson
 « Elizabeth L Miss, steno McClure's, r 222 Rawson
 « William L, sec Dobbs & Wey Co, r 112 Waverly Way
Purdue Alma (c), laundress, r 100 Chapel
 « Arthur (c), labr, r 15 Jennings
 « Benjamin M, mach Ford Motor Co, r 4 Virgil
 « Charles (c), labr, r 15 Jennings
 « Gertrude E Mrs, bkkpr Fulton Elec Co, r 369 Cooper
 « Graham, automobile repairs, r 64 McLendon av
 « Jacob M, clk John B Daniel (Inc), r 34 Zachery
 « John A, sec-treas Martin & Hoyt Co, r 703 Edgewood av
 « John W (c), labr, r 51 S Doray
 « Lucile (c), laundress, r 25 Oliver
 « Mary A, widow George W, r 245 Bass
 « Mattie (c), laundress, r 95 W Humphries
 « Melvin (c), r 104 Larkin
 « Milas (c), labr, r 15 Jennings
 « Rosa (c), maid, r 45 Fair
 « Sallie F (c), laundress, r 272 Fulton
 « Sarah (c), semstrs, r 298 S McDaniel
 « Wade H, mach Cont Gin Co, r 32 Chapel
 « Walter (c), waiter Brookhaven Club, r 346 N Fort
 « William (c), labr Western Elec Co, r 175 N Ashby
PERDUE & EGLESTON, Turner Goldsmith mgr, 47 N Pryor, rm 811
 Purdue, see also Purdue and Purdue
 Peretzman Charles, foreman Cap City Chair Co, r 286 E Fair
 Perfection Cafe, H L Singer prop, 170 Peachtree
 « Canopy Co, J T Johnson mgr, 132½ S Forsyth
 Pergament Max, with Novelty Hat Mfg Co, r 173 Richardson
 Pergantis George, clk John Williams, r 142½ Auburn

ATLANTIC LIFE
INSURANCE CO.
 OF
 Richmond, Va.
 Phone Ivy 8526
HEALEY BLDG.
 Rooms
 1520-21

E. A. BOSTROM MFG. COMPANY
ENGINEERING INSTRUMENTS
 290 EDGEWOOD AVE. PHONE IVY 4285

PERRYMAN-BURSON Co.

TRUSSES, RUBBER GOODS
SURGICAL INSTRUMENTS
HOSPITAL SUPPLIES

109 N. PRYOR ST.
OPP.
CANDLER BLDG.

IVY
4434

ALKALENA MINERAL WATER CO.

G. W. FOOTE, Sec'y-Treas.

24 S. Broad St. Phone M 2512

HORSE HARNESS, A N D MULE MILLINERY

Saddlery and Repairing

E. D. CRANE, CO.

53 S. Broad St.

Phone M. 2942

- PERGANTIS 1326
- « Steve, confectioneries 51 W Mitchell, r 11 Harold av
 - PERKERSON ANGUS M, ed Sunday Mag Atl Journal, r 34 East av
 - « Ann B, widow Angus M, r 34 East av
 - « Charles (c), sewer layer D W Yarbrough, r rear 426 Capitol av
 - « -Deloach Co, H M Perkerson pres, S T Deloach 'sec-treas, tailors 86 N Broad
 - « Edgar J, sec-treas Law Bros Co, r 320 Ponce de Leon av
 - « Frederick (c), driver 64 Krog
 - « Harry M, pres Perkerson-Deloach Co, r 80 Ponce de Leon av
 - « John E, engrnr Armour Fert Wrks, r 80 Orme
 - « Julia Miss, helper Norris (Inc), r 80 Orme
 - « Paul, labr Atlanta Warehouse Co
 - PERKERSON WILLIAM T, asst csbr 4th Nat Bank, r 652 W Peachtree
 - Perkins Albert, solr Trio Ldry Co, r 309 S Pryor
 - « Alonzo H, engrnr Ga Ry, r 103 Glennwood av
 - « A C, labr Atl Gas Light Co, r 80 Connally
 - « A F, foreman White Provision Co
 - « Bernice R, chief clk Bell Tel Co, r 208 Rawson
 - « Bert (c), butler Mrs L F Stovall, r 12 Fortune
 - « B Young, with Strand Theatre, r 262 East av
 - « Charles E, engrnr Sou Ry, r 319 Formwalt
 - « Charles H, mach Sou Ry, r 35 Stonewall
 - « Crissie Miss, opr Bell Tel Co, r 216 Courtland
 - « C E, labr City, r Proctor Creek
 - « David (c), janitor Grant Bldg
 - « Daisy Miss, telephone opr Terminal Hotel, r 56 Madison av
 - « Edward L, car repr Sou Ry, r 140 Julian
 - « Elizabeth (c), laundress, r 81 Terry
 - « Ernest E, clk A & W P Ry, r 208 Rawson
 - « Eugene C, clk Eberhart-Conway Co, r 16 Dixie av
 - « Eugenia, widow Thomas J, r 262 East av
 - « E E, car inspr Atl Terminal Co
 - « Fannie, widow J D, r 16 Hightower
 - « Fannie (c), laundress, r 96 E Cain

FOR THE BEST IN GROCERIES Call
KAMPER'S, Ivy 5000 494 Peachtree Street

- « Fannie P (c), maid, r 53 S Jackson
- « Frank T, mach Sou Ry, r 659 S Pryor
- « Frank W, mgr Cluett, Peabody & Co, r 223 Williams Mill rd
- « Franklin W, clk P O, r Forrest Park, Ga
- « Green (c), porter 603 Austell Bldg
- « Henry G (c), cook A B & A Ry, r 743 W North av
- « Jane (c), laundress, r 18 Magnolia av
- « Jessie Miss, opr Bell Tel Co, r 216 Courtland
- « Jock (c), janitor J K Orr Shoe Co, r 12 Fortune
- « John (c), black smith A C Miller & Co, r 77 Randolph
- « Lee (c), porter Atl Woodenware Co, r 89 Hilliard
- « Lewis W, clk A B & A Ry, r 28 Harralson av
- « Lonzo O, despatcher Sou Ry, r 25 W Baker
- « Mary (c), laundress, r 39 Johnson
- « Mary V Miss, steno Western Electric Co, r 28 Harralson av
- « Nathaniel W (c), barber A F Herndon, r 96 E Cain
- « Nelson W, collr Lipscomb Patillo, r 28 Harralson av
- « R A, switchman Sou Ry, r 22-A Clifford
- « Ray M, foreman Bell Ldry, r 74-B E Baker
- « Sarah (c), domestic 415 Cherokee av, r rear same
- « Sherman (c), r 67-A N McDaniel
- « Silas, collr Excelsior Ldry, r 111 E Ellis
- « Thomas (c), carp, r 125 Currier
- « Thomas C, cashier Trio Ldry Co, r 284 N Moreland av
- « Thomas C, slsmn Geo Man, r 42 Walker
- « Washington H, chauffeur Pura Water Co, r 190 Edgewood av
- « William C, dep collr int rev P O, r 788 W Peachtree
- « William D, r 49 W Cain
- « Zeno, collr Horton Vulcanizing Co, r 49 W Cain
- Perkle Ethel (c), laundress, r 248 W Hunter
- « Leland, bkprrr r 38 N Warren, Kirkwood
- « Sallie, widow William J, r 38 N Warren, Kirkwood
- Perkner Henry J, clk Sou Ry, r 231 S Pryor
- Perl Louis F, lawyer A M Schwarz, r 225 Cherokee
- Perlinsky Abraham J, pawn broker, r 244 S Pryor

FREE

A Silk-Lisle pair of "NOTASEME" hose for man or woman, to every person buying a pair of shoes and saying they saw this advertisement. 18 years in Atlanta selling Good Shoes
JOHN LOW SMITH 18 W. MITCHELL ST.

THIS IS THE 1916 ATLANTA CITY DIRECTORY

WALLACE W. DANIEL, Genl. Agt.
PROVIDENT LIFE & TRUST CO., of Philadelphia
 3rd Floor Connally Bldg. Phone M 1986

BEAULLIEU & APPLEWHITE
BUILDING SUPPLIES
*Metal Weather Strips for
 Doors and Windows, to
 Save Cool and Keep out
 the Cold Weather.*
**1317-3rd NATL
 BANK BLDG**
ivy
1759

1327

- Perlstein Michael, prop Law School Book Exchange, r 173 Felchardson
 Permenter Jesse J, engineer, r 519 Washington
 Perner Nathaniel H, clk Western Electric Co, r 160 Ashby
 Perrin Hattie (c), prsser, r 10 Bowie
 « Jessie Miss, opr Atl Tel & T Co, r 293 Courtland
 « John (c), butler W W Gray, r rear 239 Peachtree Cir
 « John W, mgr sub station No 2 Atl Journal, r 27 Evans
 « Pansy Miss, steno Kelly-Springfield Tire Co, r 27 Evans
 « William B, supt Pattillo Lmbr Co, r 27 Evans
 « William H, prop Auto Baseball Marietta st, r 164 Elizabeth
 Perrine Ada Miss, prin Com High School, r 205 Peachtree
 Perrotti Robert A, condr Ga Ry, r 143 Lake av
 Perry Abner F, barber G P Bennett, r 203 Forrest av
 « Addie Miss, candy maker F E Block Co, r 59S Chestnut
 « Albert E, r 20 Healey
 « Alfred T, insp Sou Express Co, r 265 Ivy
 « Alice Miss, candy packer F E Block Co, r 59S Chestnut
 « Alsberry, messngr P O, r 59S Chestnut
 « Alvin J, labr Atl Steel Hoop Co, r 66 Bellwood av
 « Annie (c), laundress, r 222 W Mitchedd
 « Benjamin F, state bank examiner, r 193 Capitol av
 « Betty (c), janitress Atl Terminal Co, r 50 Walnut
PERRY BOYD, southeastern mgr Natl Surety Co, 224 Grant bldg, phone
 Ivy 8343, r 50 W 14th
 « Bunon A, grocer, 83 Jones av, r 81 same
 « Bunon H, clk G A Perry, r 81 Jones av
 « Caroline (c), nurse, r 152 Clarke
 « Carrie, widow C B, r 110S Piedmont av
 « Charles (c), labr Willingham Tift Lbr Co
 « Charles A, opr W U Tel Co, r 442 Woodward av
 « Charles O, slsmn E Lichtenstein, r 59S Chestnut
 « Charles R, sis mgr J K Orr Shoe Co, r Decatur, Ga
 « Clem (c), driver Rhodes-Wood Furn Co, r 152 Clarke
 « Commodore M, carp, r 16S Haynes

THIS IS THE 1916 ATLANTA CITY DIRECTORY

OUR
TRUNKS, BAGS
AND CASES

BARFIELD

Atlanta's Newest and
 Most Sanitary Fish
 Market



COMPANY

41 E. ALABAMA ST.
 Phone M 1335
 Atlanta 1113

- « C Almond, dely supr W U Tel Co, r 211 E Hunter
 « Daniel (c), janitor 4th Nat Bnk Bldg
 « David A (c), labr, r 125 Howell
 « David (c), packer Atlanta Stove Works
 « Erwin, died Aug 4, 1915, aged 41, r 41 Cleburne av
 « Fannie (c), hairdresser 18 Dunlap, r same
 « Fleda Miss, steno Dr W S Elkin, r Kirkwood, Ga
 « Florence (c), laundress, r 55-B Bradley
 « Frank, barber, r 203 Forrest av
 « Frederick G, estimator Atl Terra Cotta Co, r 109 S Gordon
 « Helen R Miss, manicurist Julius Pierotti, r 110 Ivy
 « Herman E (c), pres Standard Life Ins Co, r 225 Piedmont av
 « Hunter C, slsmn F & G Adair, r 56 Fairview rd
 « Inez (c), maid, r 55-B Bradley
 « Isaiah (c), labr Willingham Tift Lbr Co
 « James, carp, r 104 Williams
 « James (c), shoe maker 64-B Hunnicutt, r same
 « James A, state R R Com State Capitol, r Lawrenceville, Ga
 « James E, mgr 359 Euclid av, r 479 Euclid av
 « James K, farmer, r 366 Flat Shoals av
 « Janie, laundress, r 130 Bell
 « Jennie Miss, smstrs Daniel Bros, r 16S Haynes
 « Jessie (c), nurse, r 14S-B E Cain
 « John, clk General Fire Ext Co, r 193 Capitol av
 « John (c), shoe maker 95 Markham, r 197 Vine
 « John B, cabinet maker, r Kirkwood, Ga
 « John C, died April 4, 1916, aged 67, r 10 Guyton
 « John I, clk Fulton Nat Bank, r 874 Peachtree
 « John R, physican, r 10 E 13th
 « John V, printer S P Richards, r 340 Formwalt
 « Joseph J, clerk General Elec Co, r 315 Whitehall
 « J Thomas, printer, r 38 Ormond
 « Julia Miss, r 193 Capitol av
 « Lallie, widow Erwin, r 41 Cleburne av
 « Leila A (c), laundress, r 197 Vine

MUST MAKE
GOOD
AND
ARE BACKED
BY OUR
GUARANTEE
THE
ATLANTA
TRUNK STORE
SINCE
1875

Home of Hart, Schaffner & Marx Clothes
Daniel Bros, Co. 45 - 47 - 49
 Peachtree Street

92 Whitehall St.
 Phone M 463

STORAGE
SKINNER BROS.
TRANSFER and
STORAGE CO.

Household Goods,
Pianos,
Packing and
Shipping
165
WALTON
ST

MARK NABORS & CO.
MOTOR TRUCK SPECIALISTS ⁵⁰⁶ **WHITEHALL** Phone M 529

- PERRY** 1328
- « Louis S. trav frt agt P & R Ry, r 49 Kuhns
 - « Mattie (c), laundress, r 246-B Piedmont av
 - « Melica (c), laundress, r 359 Chapel
 - « Minnie Mrs, r 37 W DeKalb Kirkwood
 - « Minnie Miss, forelady Novelty Hat Mfg Co, r 10 Guyton
 - « Minnie M (c), works Model Ldry, r 229 Randolph
 - « Nathaniel, architect U S Treas Dept, 532 P O bldg, r 1000 S Moreland av
 - « Pearl Mrs, r 156 Gilmer
 - « Pleasant (c), labr Willingham Tift Lbr Co, r 128 Mary
 - « Preston (c), driver, r 55-B Bradley
 - « Rena (c), cook 390 Washington, r rear 266 Pulliam
 - « Rena Miss, r 193 Capitol av
 - « Richard (c), helper, r 74 Randolph
 - « Richard B (c), carrier P O, r 467 Auburn av
 - « Robert (c), driver White Provision Co, r 127 Magnolia
 - « R Kennon, architect E E Dougherty, r 205 Peachtree
 - « Sallie (c), laundress, r 213 Fraser
 - « Sarah Miss, slsldy M Rich, r 218 Pulliam
 - « Sarah E, widow John F, r 168 Haynes
 - « Solomon (c), barber A F Herndon, r 122 Tattnell
 - « Thomas, r 193 Capitol av
 - « Thomas A, died May 4, 1916, aged 68, r 874 Peachtree
 - « Thomas A Jr, lawyer 506 3rd Natl Bank Bldg, r 874 Peachtree
 - « Victoria, widow Francis A, r 208 Echo
 - « Walter K, lunches 506 1/2 Decatur, r 156 Gilbert
 - « Walter T, druggist 88 S McDaniel, r 58 Whitehall Terrace
 - « William (c), porter Avery & Co
 - « William A, clk W T Perry, r 58 Whitehall Terrace
 - « William B, clk P O, r 25 Dunlap
 - « William E, lawyer, r 85 E Hunter
 - « William E, slsmn Smith & Ewing, r 31 1/2 Luckie
 - « Willie Mary (c), maid, r 55-B Bradley
- Perryman Benjamin H, bkkpr Perryman Burson Co, r 321 E North av

DEPARTMENT STORE
Phone M 1061

Riggs

GROCERY DEPARTMENT
Phone M 1064 to 1089

- PERRYMAN-BURSON CO** (inc), V E Perryman pres, J C Burson v-pres, surgical instruments, hospital supplies, rubber goods and trusses, 109 N Pryor, phone Ivy 4434, (see top corners)
- « Dora Mrs, steno Perryman-Burson Co, r 821 E North av
 - « Frank M, trav slsmn 202 Gould Bldg, r 418 The Grand
 - « R Augustine, v-pres Brown-Perryman & Greene Co, r Majestic Hotel
- PERRYMAN VIRGIL E**, pres Perryman-Burson Co, r 4 Howard
- « William M, slsmn Dabney Implement Co, r 821 E North av
- Person Alfred (c), waiter Majestic Hotel, r 83 N Fort
- « Benjamin L, grocer, 347 Grant, r 477 Capitol av
 - « Fannie (c), laundress, r 85 W Humphries
 - « Weldon E, Dr, 824 Candler Bldg, r 31 Porter pl
- Persons Alice V, widow William M, r 641 S Boulevard
- « Clyde L, clerk Western Elec Co, r 641 S Boulevard
 - « Jesse (c), porter E D Crane Co
 - « William (c), helper, r 395-B Smith
- Perteet John C, clk S A L Ry Co, r 62 Houston
- Peruche Lorin M, room clk Ansley Hotel, r 193 Spring
- Peschau John B, cashier W R Prescott, r 75 Hunt
- Pete William (c), porter Jacobs Pharmacy Co, r 17 Webster
- Peters Annie (c), laundress, r 351-A Fulton
- « Annie (c), laundress, r 4 Bisbee av
 - « Annie (c), car clenr Sou Ry, r 253 1/2 Smith
 - « Al, clk United Cigar Stores Co, r 68 Whitehall Ter
 - « Alonzo (c), labr, r 11 Ripley
 - « Building, 7 Peachtree
 - « Charles (c), packer Cooledge & Sons, r 132 Bisbee
 - « Charles (c), porter Hurt Bldg, r 72 S Delta
 - « Charles C, civil engr, r 100 Gordon
 - « Edward C, pres Peters Land Co, r 79 Ponce de Leon av
 - « Edward D (E D Peters Electric Co), r 105 Arizona av
 - « E D Electric Co (Edward D Peters), electrical contractors 6 S Forsyth
 - « Emma (c), r 355 Edgewood av
 - « Gibbs (c), drayman, r 159 E Harris
 - « Hattie (c), laundress, r 28 Manly

CALL IVEY
182 MACK-SIGHS 34 1/2
MARTELLO

TYPEWRITERS RENTED 4 Months for \$5
Phone Main 2526
AMERICAN WRITING MACHINE CO., 48 N. Pryor St.

THIS IS THE 1916 ATLANTA CITY DIRECTORY

ELECTRIC FIXTURES AND SUPPLIES

CARTER ELECTRIC CO.

JOBBERs and RETAILERS 72 N. BROAD ST.
PHONE IVY 8668 ATLANTA PHONE 3271

BESSIE ANDERSON
MULTIGRAPHING

PUBLIC
STENOGRAPHER

825
Atlanta Nat'l.
Bank Bldg.

Phone
M 9990

PETERS

1329

- « Henry (c), butler, r rear 95 E 15th
 - « Isaac (c), chauffeur Schane Bros, r 142 Thirkfield
 - « James (c), labr Sou Furn Co, r 221-B Clarke
 - « James (c), cook 960 Ponce de Leon av, r 67 W Humphries
 - « James (c), teamster Turner Bros, r 555-A Martin
 - « James J, mgr Cotton States Electric Co, r 67 Elbert
 - « Jefferson (c), labr, r 77 Emmett
- PETERS LAND CO, E C Peters pres real estate 610 Peters Bldg**
- « Mae Miss, teacher Spelman Seminary, r same
 - « Marlon C (c), painter, r 103 Violet
 - « Mary (c), laundress, r 217 E Linden av
 - « Mary (c), laundress, r 55 Johnson
 - « Matthews (c), laborer, r 72 S Delta pl
 - « Nancy (c), sweeper Expo Mills, r 77 Emmett
 - « Spencer (c), labr Sanitary Dept, r rear 122 Forsyth
 - « Stephen A Dr (c), 238½ Auburn av, r 194 Piedmont av
 - « Thomas, r 272 Forrest av
 - « Wimberly, cotton buyer E S Ehney & Co, r 79 Ponce de Leon av
 - « Wreatha Mrs, teacher Spelman Seminary, r same
- Peterson Edward (c), trucker, r 272 Williams**
- « Elza (c), laundress, r 12 Brandon
 - « Frank (c), porter, r rear 45 Tattnall
 - « Frederick D (c), cook W W Lampkin, r 81 Central av
 - « George, baker, r 272 Formwalt
 - « George, waiter New Manhattan Cafe, rms 11 Cone
 - « Harry F Sr, ship clk M Rich, r 61 Currier
 - « Harry F, clk M Rich, r 8 Hunnicutt
 - « Henry (Carter Peterson & Co), r Willacoochee, Ga
 - « James (c), porter P Hanlon, r 375 W North av
 - « James, clk, r 100 W Fair
 - « James J, clk J P Gordon, r 100 W Fair
 - « J Robert, clk J P Gordon, r 108 W Fair
 - « Marcus (c), porter Alpha Theatre, r 125 Hilliard
 - « Mary L (c), cook 533 Lee, r 47 Mathews



**Dry
Clean
and WASH
AT THE
Capital
City**

**YOU WILL LIKE IT
130
Whitehall St.
5
Phones
M. 1050**

CENTRAL BANK & TRUST CORPORATION
PAYS 4% ON SAVINGS
5 MILLION DOLLARS RESOURCES

- « Matthew P (c), barber S E Pace (c), r 12 Brannon
 - « Penelope, widow Seamans M, r 722 Spring
 - « Peter A, trav slsmn Neptune Meter Co, r 806 W Peachtree
 - « Sallie M, widow James, r 407 Simpson
 - « Samuel (c), labr, r 172 Barnett
 - « William M (c), cook, r rear 12 Fairview rd
 - « Z Vance, trav slsmn Southwestern Broom Co, r 407 S Moreland av
- Petree Eugene, clk Gershon Bros Co, r 68 Mayson & Turner av**
- « Henry C, elec Packard Motor Co, r 27 Dalney
 - « John C, died Sept 17, 1915, aged 59, r 18 S Humphries
 - « John N, clk D B Hollis, r 123 Whitehall Ter
 - « Lizzie J, widow John C, bds 924 Highland av
 - « Truman, soda clk Tumlin Bros Co (Inc), r 50 Battle Hill av
 - « Wilbur H, slsmn C J Baisden & Co, r 125 Candler
 - « William L, soda dispr Healey Bldg, r 51 Clarke
- Petrides Demetrius, pastor Hellenic Orthodox Chr Ch, r 278 Rawson**
- Petroulas Victor, grocer 262 Edgewood av, r same**
- Pettas James, soft drinks 236 Courtland, r 137 Spring**
- Pettee M Winifred Miss, r 373 Spring**
- Petters L S, clk Sou Ry, r 29-C Larkin**
- Pettes Roy E, chauffeur, r 138 Rockwell**
- « Harvey A, died May 18, 1915, aged 19, r 1298 Marietta
- Pettett Charles G, foreman Fickett Mfg Co, r 1298 Marietta**
- « Jasper N, blacksmith W M Wallace, r 188 Kennedy
- Petteway Luther C, motorman, r 106 Venable**
- Pettes Elroy, clk Geo W Heard, r 33½ S Broad**
- Pettibone Walter, solr Ind Emp Co, r 57 Orme**
- Pettigrow Allen R, clk W R Prescott, r 522 N Boulevard**
- « Annie Miss, dress maker Miss P Brown, r 106 Cherokee av
- PETTIGREW CHARLES L, lawyer 517 Grant Bldg, r 522 N Boulevard**
- « Elsie (c), domestic, r 509-A Glenn
 - « Johnston J, r 522 N Boulevard
 - « Lelia (c), smstrs, r 6 Brandon
 - « Mary Miss, dress maker Miss P Brown, r 106 Cherokee av
 - « Newton (c), labr, r 509-A Glenn

THIS IS THE 1916 ATLANTA CITY DIRECTORY

GOOD LUMBER And Anything That
Can Be Made From It
S. A. WILLIAMS LUMBER COMPANY Office and Mill 254 ELLIOTT
Both Phones 328

FOLSOM'S
 FIRE PROOF
 STEAM HEATED
GARAGE
 COR. CONE
 AND JAMES ST
 PHONE IVY 1476

WALL PAPER
 HIGH CLASS INTERIOR DECORATIONS

PHONE IVY 459
 107 N. PRYOR ST. Opp. Candler Bldg.
FRIDDELL BROTHERS

- PETTIGREW** 1330
 « Susie (c), groceries 509-A Glen, r same
 Pettis Alec (c), cook Mrs A Motz, r Duulap
 « Andrew (c), labr Pattillo Lbr Co, r 43 Yonge
 « Charles (c), porter, r 47 Yonge
 « George E, driver Lowry Co, r 293 S Humphries
 « Lizzie (c), domestic, r 47 Yonge
 « Nellie Miss, box maker Paragon Box Co, r 293 S Humphries
 « Ocie (c), rms 372 Edgewood av
 « Ross N, sislm Harley Davidson Co, r 312 Rawson
 Pettus Elise W Miss, cashier Firestone Tire & R Co, r 66 Carrier
 « Lee, rms 15 W Harris
 Pettway Adella M, widow George M, r 11 Wells
 Petty Charles F, st car condr, r 257 Cooper
 « Charles H, agt Metropolitan Life Ins Co, r 46 Grady pl
 « Daniel B, car repr Sou Ry, r 67 Kabh av
 « Francis (c), labr Atl Warehouse Co, r 288 W Mitchell
 « G W, textile worker Expo Mills, r 789 N Ashby
 « Henrietta (c), laundress, r 24 Harmon
 « James, labr Atlanta Warehouse Co
 « John E, st car condr, r 2 Virgil
 « Maggie (c), laundress, r 6 Packard
 « Milton P, section hand Sou Ry, r 683 Woodward av
 « Minnie (c), domestic, r Bradley's alley
 « Moses B, motorman, r 109 Kirkwood av
 « Phillip N, chauffeur for city, r 530 W North av
 « Thomas P (c), grocer 470 S McDaniel, r same
 « William (c), fireman Pintsch Comp Co, r 34 Jonesboro rd
 « William J, agt Ind L & H Ins Co, r Marietta, Ga
 « Wylie O, agt Ind L & H Ins Co, r 475 Stewart
 Peurifoy Chio Miss, tel opr 4th Natl Bank, r 201 Lucile av
 « Georgia Miss, r 201 Lucile av
 « John L, elec Ansley Hotel, r 201 Lucile av
PEW ARTHUR, civil engineer 619 Temple Court, r 48 Columbia av (see card at civil engineers)

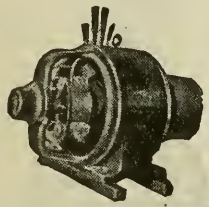

IF IT'S ELECTRICAL AND CAN BE DONE WE CAN DO IT
BRYAN COMPANY
ELECTRIC
58 EDGEWOOD AVENUE
 PHONES

Bell Ivy 1788 & 1790
 ATLANTA 5000

ATLANTA TITLE GUARANTEE COMPANY
 Trust Co. of Georgia Bldg. "Better be SAFE Than SORRY"
 Title Guarantee Policies furnish absolute and perpetual protection

- « Arthur Jr, student, r 48 Columbia av
 « Bessie Mrs, teacher 10th St School, r 48 Columbia av
 « Doc (c), lab Atl Terminal Co
 « James, teamster dept Public Works, r Bellwood Camp
 « Joseph (c), porter Pullman Co, r 28 Proctor
 « Lon (c), labr Atl Terminal Co
 « Sadie (c), maid, r 24 Fain
 « Thomas J, janitor 226 Highland av, r same
 Peyton A Stanley, r 23 Forrest av
 « George (c), driver 286 Whitehall, r 308 Fraser
 « Leila (c), laundress, r 41-A Brandon
 « Sallie C Mrs, widow W Roland, r 255 Formwalt
 « W A, labr Atlanta Warehouse Co
 Peyton, see also Payton
 Pfeffer Alfred, 2nd-hand goods, r 103 Hill
 « Annie Miss, steno John B Daniel (Inc), r 103 Hill
 « Benjamin, clothing 178 Decatur, r 118 Powell
 « Bessie Mrs, grocer 118 Powell, r same
 « Harry, (Pfeffer & Golden), r 32-A N Moore
 « Lena Miss, clk H G Hastings & Co, r 368 E Fair
 « Minna, widow Aaron, r 368 E Fair
 « Rosa Miss, clk H Rothenberg, r 368 E Fair
 « Sarah Miss, sisldy M Rich, r 368 E Fair
 « Wolff, clk Pfeffer & Golden, r 103 Hill
 « & Golden (H Pfeffer, N Golden), pawn brokers 164 Decatur
 Pfenning Robert G, meat cutter Sanitary Mkt Co, r Marietta, Ga
 Pfunke Augustus, watchman Withers Fdry, r 1 Stephens
 Pharms Bessie (c), laundress, r 367 W Fair
 Pharnax Peter, flowers, r Pryor Hotel
 Pharr Enos (c), labr Sou Ry, r Inman Yards
 « Henry E (c), porter Ga Ry, r 70 Longley av
 « Herbert, clk Sou Ry
 « H Frank, steno The Mutual Benefit Life Ins Co, r 24 Dunn
 « Ianthie S, widow John D, r 59 Kelly
 « James N, labr Fulton B & C Mills, r 73 Tye

SIGNS Store Front Signs, Office and Window Lettering, Card and Muslin Signs, Carved Wood and Electric Signs
Massengale Bulletin System 56 Edgewood Ave. Phone Ivy 8740

THIS IS THE 1916 ATLANTA CITY DIRECTORY

The Eichberg Heating Co.

445 MARIETTA ST.

Bell Phone M 4335

Specialists in Heating and Ventilation in all its branches.

DE KALB SUPPLY CO.

LUMBER, BUILDING MATERIAL, BRICK, CEMENT, LIME, ROOFING-

Both Phones

DECATUR 3

DECATUR GA.

PHARR

1331

- « Jesse (c), porter Franklin Jackson
- « John H. tinner Sou Ry, r 29 Marcus
- « John M. soft drinks Guthman Ldry Co, r 20 Elbert
- « Julius B. condr Pullman Co, r 269 Washington
- « Loyd (c), labr Sou Ry, r Inman Yards
- « Lucius P Dr. College Park, Ga
- « W Earl, clk Gulf Refining Co, r 111 Broyles
- « William E, st car condr, r 29 Marcus
- « William F, engr Ponce de Leon Ice Co, r 417 Fair
- « William M. slsmn Gulf Refining Co, r 111 Broyles

Pharr, see also Farr

Pharrow Henry (c), porter, r 48 Vernon pl

- « Lillian (c), teacher Taylor St School, r 192 Summitt av
- « Lizzie (c), scrubwoman Atl Natl Bk bldg

PHARROW ROBERT E (c), largest negro contractor in Atlanta, no job so large that I can not successfully and satisfactorily handle, estimates furnished, phone Ivy 5790, 200 Auburn av, r 192 Summitt av (see page 54)

- « William (c), laborer W & A R R, r 185 E Baker

Phelau Apartments, 790 Peachtree

- « Lehman, salesman, r 58 W 14th

« M Graham, real estate 320 4th Natl Bk bldg, r 1547 Peachtree rd

Phelps Clarence B, switchman Ga R R, r 480 Flat Shoals av

- « Emma Mrs, steno Juvenile Court, r 93 Trinity av
- « George D, bksmith 166 Whitehall, r 398 Whitehall

- « Jesse (c), driver High's, r 110-A Maple

- « John M, salesman 248 Highland av, r 246 same

- « John P, grocer 248 Highland av, r 246 same

- « John W, osteopath 662 Candler Annex, r SO E 5th

- « Mary E Miss, steno est of L DeGive, r 430 Pulliam

- « Rufus C, engr Liquid Carbonic Co, r 214 Fox

- « Walter B, contractor 796 Highland av, r same

« William H H, mdse broker 714 Temple Court, r 140 Spring

Phenix George, clerk W & A R R, r 17-B Grant pl

D. W. YARBROUGH

26 Years Experience as Practical

PLUMBER

Graduate N. Y. Plumbing School

10 Equitable Pl. Phone Ivy 493

- « Supply Co, J L Kurfees pres, A H Bailey sec-treas, soap mfrs, Rose-land sta

Phenix, see also Phoenix

Phi Chi Fraternity Hall, H W Snyder mgr, 90 Forrest av

- « Delta Theta House, Harvey Morgan mgr, 309 W Peachtree

- « Kappa Sigma, W C Askew Jr mgr, 16 E North av

Phibbs Ellie M Miss, r 244 Sells av

- « Thomas B, with Atl Georgian, r 244 Sells av

Philadelphia & Reading Ry, S W Wilson sou frt agt, 526 Hurt bldg

Phillbin Frank J, switchman N C & St L Ry

Phillbrick Clarence L, slsmn Sou Dorris Co, r 431 N Jackson

Philip Ernest R, died July 10, 1915, aged 53, r 112 Lucile av

- « Robert L, clerk Amer Can Co, r 258 N Boulevard

- « Sarah, widow Ernest R, r 112 Lucile av

Phillips Aurelius J, r 44 Bedford pl

- « Edwin R, r 472 N Boulevard

- « Eugene, chf engr 47 N Pryor, r 232 Lee

- « Irene Mrs, widow Julius, r 351 Washington

- « Jack, teamster Fulton Co Prison Camp, r same

- « Jesse (c), porter New South Bakery, r rear 2 Benjamin

- « John, teamster Dept Public Wks, r Oakland camp

- « John R, carpenter, r 59 Plum

- « Lucien W, slsmn T H Simmons Realty Co, r 318 Luckie

- « Lum, r 18 Wood

- « Malaneton A, collr Wachendorf Bros, r 318-A Luckie

- « Margaret Miss, steno., r 59 Plum

Philligen Robert, opr Royal Theatre

Phillips Aaron L, agt Ind L & H Ins Co, rms 543 Simpson

- « Abraham (c), laborer Atl Steel Hoop Co, r 475 W 10th

- « Ada (c), cook 821 E North av, r 2S Magnolia

- « Ada (c), domestic, r 28 Mechanic

- « Albert (c), porter Foote & Davies Co, r 35 Maple

- « Albert R, bkkpr Sou Iron & Eqmpt Co, r 210 Sells av

- « Alice L (c), teacher Storr's School, r 23 Webster

MONCRIEF FURNACE CO.

MANUFACTURERS OF WARM AIR FURNACES AND CONTRACTORS FOR HEATING

139 S. Pryor St.

Phone M 285

See Page 58

THIS IS THE 1916 ATLANTA CITY DIRECTORY

Insist on the

All Star Label

The Best Neck-wear Made for Style and Service

Price 50c

**ANDERSON MERCANTILE
AGENCY**
WE CAN COLLECT
THOSE BAD
ACCOUNTS

**BEST SERVICE
SOUTH.**
PHONE
IVY-1616
HURT
BLDG
420

LIGHTING FIXTURES
Designs and Prices Right
MAZDA LAMPS, FLASH LIGHTS
"More Light for Less Money"
66 W. Mitchell St. Phone Main 6

- PHILLIPS** 1332
- « Aline Miss, public steno 47 N Pryor, rm 330, r 639 Peachtree
 - « Allen, widow John A, r 160 Love
 - « Amanda (c), laundress, r 43 High, 27 Doray
 - « Andrew L, soda clerk Jacobs Pharmacy Co, r 517 Lee
 - « Andrew P, carpenter Atl Steel Hoop Co, r 127 Tumlin
 - « Angeline (c), laundress, r 27 Johnson
 - « Anna, widow William C, inspr Atl Hosiery Mills, r 16 Gaskill
 - « Annie (c), domestic 163 Ponce de Leon av, r rear same
 - « Arthur, laborer Atlanta Warehouse Co
 - « Arthur E, bicycle repairs 392 Peachtree, r 505 Piedmont av
 - « Austave P, inventor, r 446 N Jackson
 - « A Milton, carpenter Atlanta Warehouse Co, r 14 Gilbert
 - « A W, clerk Elkin Drug Co
 - « Babe, teamster, r 530½ Decatur
 - « Basil E, rep Sou Iron & Eqmpt Co, r 1196 DeKalb av
 - « Benjamin Z (Rosser, Slaton, Phillips & Hopkins), r 894 Ponce de Leon
 - « Bert, mach Ga Machinery Co, r College Park, Ga
 - « Bertha (c), laundress, r 35 Maple
 - « Bertha Miss, r 9 Lillian av
 - « Bud (c), chauffeur Beck & Gregg Hdw Co, r 20 Benjamin
 - « Calvin A (Jones & Phillips), r 326 S Ashby
 - « Carl F, student, r 94 Brookline
 - « Carl M, fixtureman Carter Elec Co, r 176 E Georgia av
 - « Caroline (c), cook, r 1 Beckwith
 - « Celia (c), domestic, r 77 W Pine
 - « Charles (c), laborer S A L Ry, r 78 Hubbard
 - « Charles (c), laborer City, r 16 Fickett pl
 - « Charles D, soda dispr, r 69 Greensferry av
 - « Charles H, dept mgr Geo Muse Co, r 287 Bedford pl
 - « Charles M, contractor, r 728 S Pryor
- PHILLIPS CHARLES T JR**, reporter Atlanta Journal, r 678 Highland av
- « Charles W, fire ins 47 N Pryor, rm 531, r 16 Carnegie pl
 - « Claire Miss, r 894 Ponce de Leon av
 - « Clara (c), laundress, r 150 Auburn av

WALKER ROOFING CO.

We will roof anything, anywhere, with any material, at any time, and do it right.
273 Marietta Street Phone M 4075 Atl. 637

- « Clarence E, teacher Boys High School, r 94 Brookline
- « Cora Mrs, boarding 85 Luckie, r same
- « Crawford, clerk, r 91 W Harris
- « C C, died February 1, 1916
- « E C, conductor Sou Ry
- « Edgar L, engr Empire bldg, r 27 Beecher
- « Eliza Mrs, hairdresser, bds 148 S Pryor
- « Ella (c), laundress, r 435-B Ira
- « Emory C, condr Sou Ry, r 683 N Boulevard
- « Evelyn Miss, steno, r 80 W Cain
- « Ewel H, barber C J Cofer & Bros
- « Frank J, lunch stand 1 N Broad, r 92 E Ellis
- « Frederick L, engr Ga Ry & P Co, r 11 Boulevard pl
- « F J, conductor Sou Ry, r Inman Yards
- « George D, trav salesman, r 69 Greensferry av
- « George H, policeman, r 13 Beryl
- « George H, supt Metropolitan L Ins Co, r 24 Drewry
- « George S, typesetter Ruralist Press, r College Park, Ga
- « Georgia (c), laundress, r rear 125-A Hilliard
- « Gladys O (c), teacher Pittsburg School, r 122 Howell
- « Greenberry, foreman, r Kirkwood, Ga
- « Grover C, carpenter, r 192 E Georgia av
- « Guy H, dental mech Meldrim-McCrary Co, r 275 Clarke
- « G T, switchman N C & St L Ry, r 9 Lillian av
- « Harriett E, widow Anderson H, r 6 Royal
- « Harvey T (Phillips & Crew Co), r 163 Myrtle
- « Hattie Miss, slsldv Davison-Paxon Co, r 48 S Warren
- « Henry (c), r 62 Coleman
- « Henry, agent Atl Baggage & Cab Co, r 341 Whitehall
- « Hettie K Miss, steno Farbwerke-Hoechst Co, r 48 Forrest av
- « Homer E, condr S A L Ry, r Howell Mill rd
- « H Eugene, clerk G P Moore, r College Park, Ga
- « Ira (c), brakeman Sou Ry, r 59 Bush
- « Isabel Mrs, hairdresser Bookhammer's, r 142 S Pryor
- « Jack L, clerk C C Jones, r 500 Spring

**Sewer and Drain Pipe, Metal Lath, Fire Brick,
Lime, Cement, Plaster and Terra Cotta Ware**

SCIPLE SONS
1101-23 THIRD NATIONAL BANK BLDG.

Ivy 483
Main 923

Atl. 203
Atl. 285

BUSTER BROWN BREAD

IS BETTER;

ASK YOUR GROCER FOR IT.

ATLANTA BAKING CO. 83 MANGUM ST. Phone Main 2564

THIS IS THE 1916 ATLANTA CITY DIRECTORY

LIFE INSURANCE COMPANY OF VIRGINIA

ORGANIZED 1871, RICHMOND, VA.

A. W. JACKSON, General Agent

Rooms 1032-1033 Healey Bldg.

Atlanta, Ga.

Issues the Most Approved Forms of Life Insurance Contracts from \$1,000.00 to \$50,000.00 with Premiums Payable QUARTERLY, SEMI-ANNUALLY and ANNUALLY

SEND HER A COPY
Walters' CANDY
 ATLANTA
 IT WILL MAKE PEACE FOR YOU
 PHONE IVY 1766-146 PEACHTREE

PHILLIPS

1333

- « James, clerk, r 212 Luckie
- « James H, teamster City Park Dept, r 161 Cameron
- « James K (c), carrier P O, r 122 Howell
- « James P, salesman, r 52 Drewry
- « James W, carpenter, r 188 Griffin
- « Janie (c), maid Dr T P Hinman, r 119 Howell
- « Janie (c), laundress, r 100 West av
- « Jefferson D (c), laborer, r 112 Hardee
- « Jesse (c), coal peddler, r 31 Victoria
- « Jesse B, medicine mnfr 45 Decatur, r 193 Spring
- « John, clk Elkin's Soda Co, rms 45½ Auburn av
- « John (c), laborer Morrow Transfer & Storage Co
- « John (c), laborer, r 2 Oil Mill row
- « John (c), mach helper N C & St L Ry
- « John (c), porter, r 231 Clarke
- « John A (c), gardener, r 40 Doray
- « John E, slsmn Turner Bros, r 230 Central av
- « John H Dr, Oakhurst, r same
- « Joseph (c), chauffeur H L Schlesinger, r 261 Fraser
- « Joseph (c), porter Atl Terminal Co
- « Josephine (c), cook 149 E 3rd, r 89-A W Linden av
- « Julian M, bkkpr Atl Georgian, r 69 Greensferry av
- « J Alvin, slsmn Keely Co, r College Park, Ga
- « J Edgar, despr Ga Ry & P Co, r 210 Sells av
- « Lee C, widow Lawrence, boarding, r 33 Cone
- « Leon, clerk King Hdw Co, r 209 E Hunter
- « Leslie F, mgr Savoy Theatre, r 4 W Peachtree
- « Levy (c), cook, r 11 Holton
- « Lettie (c), maid 870 W Peachtree, r 160 E Harris
- « Lewis W, grocer 297 E Georgia av, r same
- « Lewis W, electrician Russell Elec Co, r 47 Avon av
- « Lillian Mrs, marker Excelsior Lndry Co, r 347 Edgewood av
- « Lon W (c), porter, r 79 Violet
- « Lucinda C, widow David, r 431 Simpson

THIS IS THE 1916 ATLANTA CITY DIRECTORY

**Have Your Doctor
 Phone Us Your
 Prescriptions**

COURSEY & MUNN
 DRUGGISTS
 29 Marietta St., Cor. Broad

- « Lucy (c), laundress, r 294-A Magnolia
- « Lucy M Mrs, grocer and meats, East Point, Ga
- « Luenia (c), laundress, r 48-B W Merritts av
- « Lula Mrs, boarding 107 Piedmont av, r same
- « M Maggie Miss, r 210 Sells av
- « Mamie (c), laundress, r 126-A Markham
- « Margaret Miss, nurse Ga Bapt Hospital, r 98 Luckie
- « Marion T, stock kpr L W Rogers Co, r 204 Washington
- « Martha Mrs, with Bell Tel Co, r 31 S Gordon
- « Martin E, carpenter, r 227 Kelly
- « Mary (c), cook 410 Decatur, rms 15 Lyons av
- « Mary Miss, nurse Ga Bapt Hospital, r 98 Luckie
- « Mary F Miss, slsldy J P Allen & Co, r 100 Luckie av
- « Mary W Miss, clerk Son Adv Agcy, r 69 Greensferry av, West End
- « Miles H, marshal, r 48 S Warren, Kirkwood
- « Mollie Miss, slsldy J P Allen & Co, r 100 Lucile av
- « Monroe N, grocer 150 E Linden av, r 505 Piedmont av
- « Morris, grocer 196 E Merritts av, r same
- « Neal (c), laborer W & A R R
- « Nellie, widow Henry, r 15 W 12th
- « Nellie W Miss, r 163 Myrtle
- « Newton, state mgr W O W, r 32 Carnegie way
- « Octavia (c), laundress, r 83 Hilliard
- « Paul B, clk Atlanta Joint Term, r 113 Pulliam
- « Poleman, widow William, r 81 Belmont av
- « Preston H, watchman N C & St L Ry, r 292 Simpson
- « Robert (c), laborer, r 80 W Linden av
- « Robert, motorman, r 52 Walker
- « Robert A, car repairer Sou Ry, r 9 Lillian av
- « Robert C, slsmn L W Rogers Co, bds 45 Eugenia
- « Robert E, carpenter J M Webb, rms 52 Walker
- « Robert E, slsmn, r Lithonia, Ga
- « Robert I, r 9 Lillian av
- « Robert L, carpenter, r 306 E Fair
- « Robert L, fireman N C & St L Ry, r 232 Luckie

**TAXI
 CABS
 —
 CALL**

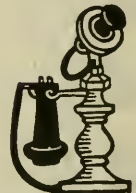

**PHONE
 IVY
 322
 AND
 4051
 ATLANTA
 3660**

**TOURING CARS
 LIMOUSINES
 HORSE CABS
 LANDAUS
 EXCELSIOR
 AUTO CO.**

**HINCHCLIFFE &
 WILSON, Props.**

8 Luckie St.

BICYCLES

**OVERLAND AND OXFORD BICYCLES
 ALEXANDER-SEEWALD CO.**

58 N. PRYOR

Phones Ivy 4851 and 8451

M.D. & H.L. SMITH
TENTS & AWNINGS
136 1/2 MARIETTA ST.
IF ITS MADE OF CANVAS
WE CAN MAKE IT

ALSO
Dalton, Ga.
Birmingham, Ala.
Chattanooga, Tenn.

BOTH PHONES
BELL 2400
ATL
1606

BARCLAY & BRANDON CO. FUNERAL DIRECTORS

246 Ivy Street, Both Phones Ivy 788
AUTO AND HORSE-DRAWN AMBULANCE AND HEARSE

- PHILLIPS** 1334
- « Robert L, pres R L Phillips Pub Co, r Decatur, Ga
 - « Rosa L Miss, milliner Specialty Shop, r 505 Piedmont av
 - « Rose Miss, r 92 E Ellis
 - « Ruth Miss, tel opr 407 P O bldg, r 91 W Harris
 - « Ruth B, widow Lewis, r 919 W Hunter
 - « R Carl, supt Russell Elec Co, r 47 Avon av
 - « R L Publishing Co, R L Phillips pres, 82 N Pryor
 - « Samuel (c), butler G H Noble, r rear 115 1/2 Howell
 - « Samuel J, clerk F A Hardy, r 210 Sells av
 - « Samuel W, millwright Atl Milling Co, r 209 E Hunter
 - « Scott, packer Oglesby Groc Co, r 28 Webster
 - « Serena E, widow Claudius E, r 218 Kirkwood av
 - « Susie E Miss, bkkpr Bradfield Regulator Co, r 160 Love
 - « Thomas D, engr Guthman Ludry, r 78 Brookline
 - « Thomas E (Folsom Restaurant), r Kirkwood, Ga
 - « T Grady, mgr W A Guest, r 47 Avon av
 - « Thomas G, foreman N C & St L Ry, r 421 Simpson
 - « Thomas P, collr 4th Natl Bk, r Y M C A
 - « Thomas P, guard Fulton county, r 15 Murphy av
 - « Virgil, carpenter City Park Dept, r 47 Avon av, Oakland City
 - « Walter R, slsmn Western Electric Co, r 48 Lucile av
 - « William, clerk E L Rhodes Co, r 91 W Harris
 - « William (c), drayman, r 6 Benning row
 - « William (c), laborer Withers Fndry, r 137 Glenn
 - « William (c), laborer, r 141 Greensferry av
 - « William (c), porter Davison-Paxon Co, r 313 W Fair
 - « William (c), pastor Springfield Bapt Ch, r 85-C Hunnicutt
 - « William B, carpenter, r 127 Tumlin
 - « William H, clk Atlanta Joint Term, r 113 Pulliam
 - « William L, clerk Texas Co, r 100 S McDaniel
 - « William M, engr Sou Ry, r 400 Magnolia
 - « William M (c), grocer 89 W Pine, r same
 - « William R, carpenter, r 21 Lillian av
 - « William R, died July 22, 1915, aged 64, r 139 N Moreland av

PLUMBING

Good Work. Right Prices.
Belcher Heating & Plumbing Co.
44 Fairlie St. Phone Ivy 6570

- « William S, r 237 Mathews
- « William T, died July 11, 1915, aged 47, r 49 Eades
- « W Frederick, clerk W U Tel Co, r 80 E 5th
- « W Thomas, bridge carpenter Sou Ry, r 144 Fulton
- « Zea, driver Hughes & Hurt, r 306 E Fair

- PHILLIPS & CREW CO**, pianos, victrolas, sheet music and musical merchandise, 82 N Pryor, phone Ivy 891
- Phillipson James, sec-treas Reeves Marble Co, r 61 W Harris
- Philpot Elmer L, bkkpr Beck & Gregg Hdw Co, r 205 Peachtree
- « Nannie Mrs, trained nurse 341 Washington, r same
 - « Thomas W H (c), state supt Ga Mutual Ins Co, r 54 Johnson av
- Philpots Charles (c), driver Liquid Carbonic Co, r 65 Maple
- Philpott David E, instructor Ga Tech, r 2 Tifton
- « Mary Miss, teacher Spelman Seminary, r same
- Phinzee Annie (c), cook, r 17 Chamberlin
- « Celia (c), laundress, r 20 Grove
 - « Queen V (c), laundress, r 289 Martin
 - « William B (c), plasterer, r 289 Martin
- Phinzy Jack Mrs, r 555 Peachtree
- « John, r 555 Peachtree
 - « John (c), driver E L Adams Groc Co, r 138 Bradley
 - « Julia (c), maid Dr C W Benson, r 138 Bradley
 - « William (c), butler W H Glenn, r rear 1120 Peachtree
- Phipps Flora I Miss, steno Atl Joint Term, r 174 Washington
- « Julia Miss, seamstress M Rich, r 211 Oakland av
 - « M Preston, sec-treas Burnett & Klapper Furn Co, r 7 S Princess av
 - « William D, slsmgr Nunnally Co, r 98 McLendon av
- PHOENIX BRIDGE CO**, structural steel, bridges and buildings, Felix E Gollan C E mgr, 901 Hurt bldg, phone Ivy 1880
- PHOENIX IRON CO**, Felix E Gollan C E mgr, 901 Hurt bldg, phone Ivy 1880
- PHOENIX MUTUAL LIFE INS CO**, (Hartford, Conn), G L Hunt supervisor, 705 Third Natl Bank bldg

RICHARDSON PLUMBING & HEATING CO.
CONTRACTING AND REPAIRING
SERVICE
58 SOUTH FORSYTH ST.

PHONE MAIN 8

L. Y. CARTER, Contractor, Manufacturer of Store and Office Fixtures
21 PETERS ST. All Kinds of Carpenter and Repair Work PHONES { Office, Bell Main 1661 Residence, Main 1773

THIS IS THE 1916 ATLANTA CITY DIRECTORY

J. A. FISCHER CONTRACTOR and BUILDER

1516 HEALEY BLDG. "I build good houses" Phone Ivy 578

SPECIFY
 "WATERBURY BRAND"
 THE SANDWICH OF FLAVOR
 SERVED AT ALL SODA FOUNTS

1335

PHOENIX PLANING MILL, S H Ogletree pres, Will V Ogletree sec-treas, mfrs store and office fixtures, interior and exterior finishings, sash, doors, blinds, mouldings, cabinets, etc, dealers in rough and dressed lumber, cement, plaster, the famous "Texas" brand, 321 Highland av, Bell phone Ivy 3201, Atl 65 (see front edge)

Phoenix, see also Phenix

Photographs (Inc), W L F Rosenblatt pres, 63 N Pryor

Photopoulos Angel, soda fount 195 Marietta, rms 111 Walton

« Charles, clerk A Photopoulos, rms 111 Walton

« Harry, clerk Peoples Cafe, r 108 1/2 S Forsyth

Physicians' Adjustment Assn, G S Radford mgr, 104 N Pryor

Pi Kappa Phi Fraternity House, 9 E North av

Piatt John F, helper Ford Motor Co, r 214 S Pryor

PICARD-LAW CO, T C Law pres-treas, W Kelley v-pres, analytical chemists, 65 1/2 Walton

Pick Warner L, bkkpr, r 280 S Ashby

Pickard Alice, widow David B, r 30 E Cain

« Augusta, widow John, r 44 E Harris

« Deans Drug Co, (J A Pickard, W O Deans), 124 Peachtree

« John A (Pickard-Deans Drug Co), r 16 Willow

« John F, clerk 610 Austell bldg

« Julia Miss, trained nurse, r 248 Capitol av

« Mary Miss, millinery 617 The Grand, r same

Pickens Caesar (c), driver Atl Baggage & Cab Co, r 20 Old Wheat

« Dora L Miss, r 208-A Fox

« Edward D, elev opr Court House, r 208-A Fox

« Frank L, r 114 Grant

« Henry (c), laborer Empire Cotton Oil Co, r 84 Magnolia

« John L, agt Life Ins Co of Va, r 310 W 10th

« John R, slsmn Ragau-Malone Co, r 101 Capitol av

« Joseph, presser S Wolf, r 164 Piedmont av

« Lebbeus B, agt Life Ins Co of Va, r 153 Love

« Lizzie (c), cook 248 The Prado, r rear same

" Mineral Co, A G Scholl sec, 1215 Empire bldg

THIS IS THE 1916 ATLANTA CITY DIRECTORY

W. S. DUNCAN CO. M. 1616

Both Phones
FLOUR, GRAIN, HAY AND FEED. 18 S. Butler St., Cor. Georgia R. R.

« Reuben D, night watchman City, r 195 Mills

« Thomas W, clerk John Silvey & Co, r 207 Hopkins

Pickerrill Katie E Miss, press feeder Dowman & Cornell, r 160 Spring

Pickert Augustus F (Pickert Plumbing Co), r 283 S Boulevard

PICKERT PLUMBING CO, (Augustus F Pickert), 51 S Broad

« Vincent F, plumber Pickert Plumbing Co, r 300 Waldo

Pickett Alexander S, mgr Metropolitan Hotel, r 1390 DeKalb av

« Carl D, sec-treas Hutchinson-Pickett Co, r 292 N Moreland av

« Ernest H, shipg clk Beck & Gregg Hdw Co, r 295 Rawson

« Few S, mgr Kirkwood I & C Co, r 31 Glendale av

« George M, clerk P O, r 39 1/2 Poplar

« Harold, salesman, r 141 Spring

« H Steptoe, r 22 Baltimore pl

« Hollis, clerk Int Agr Corp, r 60 Dill av

« James (c), carpenter, r 36 Jonesboro rd

« James G (Kirkwood Ice & Coal Co), r 45 W DeKalb, Kirkwood

« John S, collr Sharp, Boylston & Day, r 189 Atwood

« Julius R, molder, r 62 Bonnie Brae av

« J L, carpenter Willingham-Tift Lbr Co

« Kate Miss, steno, r 493 W Hunter

« Martin P, cotton weaver, r 203 Madison av

« M Beulah Miss, steno, r 493 W Hunter

« M Thomas, r 493 W Hunter

« Raymond D, stockman McClure's, r 62 Bonnie Brae av

« Richard O, ins 529 Grant bldg, r 22 Baltimore pl

« Thad, ambulance driver Harry G Poole, r 96 S Pryor

« William H Jr, auditor Carolina Pub Serv Co, r 286 E 5th

Pickford John F, wks A B & A Ry, r 138 Milledge av

Pickwick Apartments, 77 Fairlie

Pictorial Review Co The (N Y), M N Hall mgr, patterns, 84 N Broad

Piedmont Apartments, 396 Piedmont av

PIEDMONT COAL CO, H A Almand pres, 109 W Mitchell

« Cotton Mills, H H Tift pres and treas, Egau, Ga

« Driving Club, 971 Piedmont av

Edward D. Clarkson Insurance Agency

P
E
R
F
E
C
T
S
E
R
V
I
C
E

 A
B
S
O
L
U
T
E

 P
R
O
T
E
C
T
I
O
N

 Automobile
 Industrial
 Accident
 Health
 Fire
 Life
 Bond
 General
 Elevator
 Employers
 Liability
 And All
 Other Kinds

1108

EMPIRE BUILDING

Home of Nettleton & Howard & Foster Shoes Daniel Bros. Co. 45 - 47 - '49 Peachtree Street

Phone Ivy 3481

THOMAS. I. LYNCH

INSURANCE OF

ALL KINDS.
AND LOANS.
1301 EMPIRE
BLDG.
PHONE
1V Y
2832

MARK NABORS & CO.

MOTOR TRUCK SPECIALISTS ⁵⁰⁶ WHITEHALL Phone M 529

PIEDMONT

1336

- « Graphite Co, M W Manahan pres, W L McKeown sec, 204 The Grand
- « Grocery Co, Jacob Chomsky mgr, 54 Houston
- « Harness Co, Scott Hudson pres, L W Hudson sec-treas, 187 Marietta
- « Hotel, J E Hickey propr, W C Royer mgr, 118 Peachtree
- « Hotel Barber Shop, L A and A P Genone proprs, 108 Peachtree
- « Investment Co (D M Jordan, J T White), loans 35½ S Broad
- « Junk Co (I Sanders, J Berchenko), 447 Marietta

PIEDMONT LAUNDRY CO, W C Cole pres, C D Knight sec-treas, 83 Trinity av, phone M 857 (see cards street dept)

- « Loan Office (E Lichtenstein, E Hirsch), loans 86 Decatur
- « Orchards (Inc), J F Beck pres, real estate, 805 Empire bldg
- « Park, Piedmont av, cor 12th
- « Park Apartments, 128 E 11th
- « Pharmacy (W B Spielberger) 418 Marietta
- « Portland Cement Co, J H Davis, C H Cosgrove, A A Camp receivers, 709 Austell bldg
- « Printing Co, (R C Darby), printing 127-29 Central av
- « Sanatorium, Dr E B Block pres, 267 Capitol av
- « Stables Co, S Hudson pres, L W Hudson Jr sec-treas, 185 Marietta
- « Theatre, Ralph de Bruler mgr, 72 N Forsyth
- « Wall Paper Co, E H Elrod propr, 48 Auburn av

Piel Louis, grocer 62 Wells, r 60 same

Piem Morris, peddler, r 8 Warner's av

Pienezza Isaac B, stonemason 65 Tye, r same

Pierce Adolphus (c), slsmn Atl Tailoring Co, r 203 Auburn av

« Allen (c), laborer, r 25 London lane

« Allen M, haberdasher 13 Marietta, r 27 Glendale av

« Alma (c), maid Dr E V Bailey, r 203 Auburn av

« Almata Miss, proof reader Addressograph Co, r 4 Spencer

« Alonzo C, laborer Atl Warehouse Co, r 15 Bomar av

« Alton B, printer, r 116 Garnett

« Amanda (c), laundress, r 15 Gunby pl

« Annie (c), cook 544 N Boulevard, r 23 Vine

« Annie Belle Miss, cashr Atl Tel & Tel Co, r Decatur, Ga

« -Arrow Automobiles, John M Smith agt, 122 Auburn av

MORROW TRANSFER & STORAGE COMPANY

WE STORE AND HAUL ANYTHING

Phones BELL M-4355
ATLANTA 137

- « Arthur, press feeder, r 45 Hampton
- « Arthur J (c), plasterer, r 119 N Henry
- « Beulah Miss, r 45 Hampton
- « Celia Mrs, grocer 22 English av, r 24 same
- « Christina Miss, opr Bell Tel Co, r 388 Woodward av
- « C A, salesman, r Peachtree Inn
- « Dora, widow James H, r 26 Capitol pl
- « Edith G Miss, r 170 Lucile av
- « Edward A, slsmn Parks-Chambers-Hardwick Co, r 105 Hurt
- « Ellsworth, propr Sou Dry Goods & Shoe Co, r 139½ Edgewood av
- « Elsie A Miss, r 139½ Edgewood av
- « Ernest, laborer, r 15 Bomar av
- « Esther, widow Robert E, r 170 Lucile av
- « Everett A, clerk A M Pierce, r 24 Willow
- « Fay, plumber Gem Plumbing Co
- « F C, mach Shearer Machine Shop, r 85 Woodson
- « Florence (c), cook 84 Alta av, r rear same
- « Florence L Miss, steno W T Lawton, r 139½ Edgewood av
- « Franklin W, carpenter, r 513 S Moreland av
- « George T, drugs 790 Marietta, r 39 Ponders av
- « Griffin W, plumber Warner Plmbg & Htg Co, r 130-B Lovejoy
- « Hattie Mrs, r 81 E Fair
- « Henry (c), laborer Atl Table Co, r 191 Gilmer
- « Henry (c), porter 47 Walton, r 310½ Chapel
- « Horace H, driver Marbut & Minor, r 513 S Moreland av
- « Hubert H, slsmn Oglesby & Cauthea, r 33 Tilden
- « H Grady, fireman Engine Co No 2, r 281 Glennwood av
- « Hugh, laborer, r 15 Bomar av
- « James (c), laborer T S Lewis Co
- « James, weaver Fulton B & C Mills, r 59-C Wyman
- « James H, carpenter, r 588 Woodward av
- « James H, clerk Fair & Martin, r 59 Mills
- « James J, r 115 Foundry

Quality

Service

Satisfaction

plus ECONOMY are what you get with everything you order from us, whether it be a typewriter ribbon, a quantity of your printed forms, a subscription to your favorite magazine, or anything else in our varied lines.

Barker-Bevil Agency

19-21 Peters St.

Phone Main 4623-J

Oldest Subscription Agency in the South

Printing of All Kinds

Typewriter Ribbons

Carbon Paper

Etc.

Reeves Machine Co.

105 SOUTH FORSYTH STREET
Phone Bell M 1085 Night Call M 4506-J

Builders of Special Machinery
Repair Work of Every Description
Gear Work and Auto Parts Our
Specialty. Ornamental Brass Work.

THIS IS THE 1916 ATLANTA CITY DIRECTORY

AUTO SUPPLIES

KLAXON SERVICE STATION
Alexander-Seewald Co.
 58 N. Pryor Phones 1. 4851 and 1. 8451

It's a Good
 LAUNDRY
EXCELSIOR
 PHONE IVY 5121

THIS IS THE 1916 ATLANTA CITY DIRECTORY

PIERCE

1337

- « James M, dentist 401 Grant bldg, r 54 Ponders av
 - « John, r 201 1/2 Marietta
 - « John L, grocer 93 Jefferson, r same
 - « John P, drayman, r 59 Mills
 - « John R, contractor, r 170 Lucelle av
 - « John R, laborer, r 708 Chestnut av
 - « Josie A, widow George, r 42 Anburn av
 - « Julius C, grocer 546 Decatur, r 165 Bryan
 - « Kelus P, clerk Texas Co, r College Park
 - « Lillian Miss, tchr Com High School, r 170 Lucelle av
 - « Lindsey W, agt Mut Benefit Life Ins Co, r 133 Myrtle
 - « Lucy E, widow Charles, steno 900 Austell bldg, r 81 Simpson
 - « Luther, clerk Mrs C Pierce, r 24 English av
 - « M A, laborer Atlanta Warehouse Co
 - « Mae Miss, clerk F E Block Co, r 29 E Harris
 - « Mamie Miss, clerk Jacobs Pharmacy Co, r College Park, Ga
 - « Mary E, widow William G, r 373 Mangum
 - « Mattie B, widow Charles, r 459 Peachtree
 - « Parks, clerk, r 165 Bryan
 - « Perkil P, st car conductor, r 129 Grant
 - « Raymond T, clerk Keely Co, r 165 Bryan
 - « Robert L, multigraph opr Robinson-Hum-W Co, r Poplar Springs, Ga
 - « R (c), laborer Atl Table Co, r 33 Daniel
 - « R M, engr Sou Ry
 - « Sally L, widow Samuel, r 196 Crumley
 - « Samuel V, clerk 66 Whitehall, r 59 Mills
 - « S C, laborer Atlanta Warehouse Co
 - « Thomas H, printer Blosser Co, r 45 Hampton
 - « Walter (c), chauffeur Cadillac Co, r 88-C W Pine
 - « William (c), chauffeur H M Willet, r 5 Nutting
 - « William D, grocer 244 Kirkwood av, r same
 - « William H, custodian Tech High School, r 373 Mangum
 - « William R, clk Jerome & Brown, r 220 Peachtree
- Pierce, see also Pearce

COLE BOOK CO.

LEADERS IN POLITE STATIONERY, LATE
 BOOKS, GOOD BOOKS, STANDARD WORKS,
 NOVELTIES IN CARDS, GAMES, ETC.
COLE BOOK CO. PHONE 482

- Pierotti Julius, barber 9 E Alabama, r 50 W Linden av
- Pierpont Apartments, 11 Crew
- « Clara A, widow Maynard, trained nurse, r 16 St Charles av
- « Julia T Miss, steno Bell, Ellis & Bell, r 16 St Charles av
- « Robert M trav frt agt A T & S F Ry, r Riverdale, Ga
- Pierruce Lorain M, rm clk Piedmont Hotel, r same
- Pierson Andrew F, sta engr, r 31 Candler
- « Carrie (c), cook, r 62 Parker
- « Clifford F, clerk A A McCord, r 106 Cherokee av
- « Cyrus E, clk S E Frt Assn, r 104 Queen
- « Etta Mrs, steno Gober & Jackson, r 106 Cherokee av
- « Frank D, soda fount 78 Marietta, r 1000 Highland av
- « Frederic C, soda fount 78 Marietta, r 16 Uncle Remus av
- « Horace H (Pierson & Oxford), r 47 Candler
- « James R, watchman Gate City Coffin Co
- « John, contractor, r 528 Central av
- « John F (Pierson & Hancock), r 528 Central av
- « John V, dentist 808 Candler bldg, r 886 W Peachtree
- « Joseph W, contractor, r 528 Central av
- « Newton (c), porter L & N R R, r 316 Beckwith
- « Roy, bkkpr, r 528 Central av
- « Savannah (c), janitor Bailor St School
- « & Hancock (J F P; W F H), contracting plasterers, 813 Austell bldg
- PIERSON & OXFORD**, (H H Pierson, E B Oxford), tailors 3 1/2 Peachtree
- Pigerst A Carl baker New South Bakery, r 424 Allene av
- Pike Frank T, slsmn Harper Realty Co, r 605 Washington
- « James B, cashr Federal Reserve Bk, r 589 W Peachtree
- « Mack, clerk Atl Paper Co, hds 483-C Washington
- « Mary (c), domestic, r 338 W 5th
- Pilgrim Health & Life Ins Co (c), S W Walker mgr, 315 Fraser
- « Isaac B, r 145 Oak
- « Leverette, pipefitter, r 18 Calhoun
- « Robert S, engr Dept Public Wks, r 682 N Ashby
- Pilley Mary L Mrs, slsldy W A Day Co, r 18 W Pine
- Pilson Robert L, mgr A & P Tea Co, r 43 Woodward av

CARLTON SHOE & CLOTHING CO.

IS THE ATLANTA HOME OF

ALFRED BENJANIN'S

"CORRECT CLOTHES FOR MEN"

HANNAN'S SHOES

KNOX HATS

COURTEOUS SERVICE AND HIGH VALUES

36 WHITEHALL ST.

Phone M 242
 Atlanta Phone 427

BOOKHAMMER HAIR DRESSING PARLOR

Chiropody, Manicure, Massage and Scalp Treatment
 48 1-2 Whitehall Street Phones Main 214 and 215

**THE THIEL
DETECTIVE SERVICE
CO**

OFFICES IN ALL
PRINCIPAL CITIES
OF UNITED STATES

CANADA AND MEXICO

PHONES
OFFICE IVY-4041
RES. W-535 J

302
TRUST CO
OF GA.
BLDG.

SHOP IN THE SOUTH
HARNES
GOLDIN'S
FACTORY

Phone Main 163

130-132 Marietta St.

THE MOST
HARNES
COMPLETE

HOUSE PAINTERS

OUR WORK IS OUR BEST AD.

FRIDDELL BROS.

107 N. PRYOR STREET

Opp. Candler Bldg. PHONE IVY 459

1338

Pim Benjamin F (B F Pim & Son), r 10 Gillette av
« Benjamin F Jr (B F Pim & Son), r 10 Gillette av
« B F & Son, house moving, 10 Gillette av

PINE MOUNTAIN GRANITE CO, F T Mason pres, R W Underwood sec,
1012 Ad Natl Bk bldg

PIN AP'A BOTTLING CO OF ATLANTA, E G Ashe pres, 6 Collins

Pince F S, electrotyper Ruralist Press, r 72 W Baker
Pinchard L Miss, linen room Ansley Hotel, r 25 W 12th
Pinckney Dallis (c), laborer, r 150-B Columbus

Pine W Herbert, driver City, r 65 Van Noy

Pinell James A, switchman W & A R R, r Inman Yards

Pines Edward D, clerk Water Dept, r 229 Cooper

Pinion Charles V, solr Arlington Art Glass Co, r 19 Means

« Frances, widow Sanford V, r 710 Marietta

« Jesse U, (Arlington Art Glass Co), r 710 Marietta

« Lewis H, wks Arlington Art Glass Co, r 708½ Marietta

« Margaret (c), laundress, r 217-C E Ellis

« Sanford V, died Dec 17, 1914, aged 76, r 710 Marietta

Pink Harbuck, bicycle rpr 36 Campbellton rd, r Olive

« Mary (c), cook, r 50-A Henry

Pinkard Durell E, clk Mrs M S Church

« James E, colr Abbott Furn Co, r 390 Hill

Pinkerton Cornelius (c), maid 95 E Linden av, r 247 E Merritts av

« George (c), grocer, 176 Fort, r 56½ Vernon pl

« George, helper Cap City Chair Co, r 19 Chestnut

PINKERTON'S NATIONAL DETECTIVE AGENCY, Henry Jennings

rep, W B Fitzgerald supt, 522 Hurt bldg

Pinkney David (c), laborer, r 10 Grove

Pinkston Clara Miss, nurse Grady Hospital, r same

« Greene H, engr A B & A Ry, r 17 Milledge av

« Henry A, r 17 Milledge av

« Henry R, mach Sou Iron & Eqpmt Co, r 17 Milledge av

Cable Piano Co

LARGEST SOUTHERN PIANO HOUSE
82-84 NORTH BROAD STREET

GREATEST VALUES OBTAINABLE
Mason & Hamlin, Conover, Cable, Kingsbury & Well-
ington Pianos, Carola Inner-Players, Euphonia Inner
Players, Victrolas, Victor Records, Sheet Music and
Musical Merchandise.

Phones: Ivy 8700-8701-7297 Atlanta 1073

« Mattie (c), nurse, r 355 Fraser
« Thomas B, clerk C of Ga Ry, r 17 Milledge av

« William L, r 17 Milledge av

Pinnell Arnold Z, mattressmkr Metzger Mattress Co, r R F D No 7

« H, molder General Pipe & Fndry Co

« J A, clerk N C & St L Ry

« James W, carpenter, r 17 Connecticut av

« John M, carpenter, r 350 Highland av

« Lora Miss, tchr Edgewood School, r 350 Highland av

« Mary E, widow James P, r 564 Martin

Pinopos Thomas, slsmn 162 E Ellis

Pinson Cornelia A, widow John L, r 131 S Ashby

« C E, carpenter Dept Public Wks, r Bellwood camp

« Dora (c), laundress, r 217 E Merritts av

« John (c), roofer 83 Marietta

« L L, painter Dept Public Wks, r Bellwood camp

« Melinda (c), laundress, r 249 N Butler

« O L, truck inspr Ga Ry & P Co, r Smyrna, Ga

« Thomas A, tel opr I N S, r Smyrna, Ga

« William H, sls mgr Empire Cotton Oil Co, r 11 Angier pl

Pintsch Compressing Co, B M Coffee supt, 1 Mechanic

Pioda John D, fruits 4 N Broad, r 379 Grant

« Louis J, clerk J D Pioda, r 379 Grant

Pioneer Theatre (c), R Black mgr, 192½ Auburn av

Piper James B, slsmn M Schulz Co, r 213 Oak

« James D, steno, r 213 Oak

« Maggie Mrs, opr Novelty Hat Mfg Co, r McAfee

Pipkin C M, condr Sou Ry

Pippino Charles, delicatessen 14 N Broad, r same

Pirkle David A, agt Metropolitan L Ins Co, r 65 S Moreland av

« Edith Miss, nurse Piedmont San, r 255 Capitol av

« Esther Miss, r 42 Auburn av

« Henry J, basketmkr Bombay Reed Mfg Co, r 506 Sunset av

« John E, painter Bombay Reed Mfg Co, r 506 Sunset av

« Leland J, bkkpr H Carhart, r Kirkwood

SIGNS

Store Front Signs, Office and Window Lettering, Card
and Muslin Signs, Carved Wood and Electric Signs
Messengale Bulletin System
56 Edgewood Ave.
Phone Ivy 8749

THIS IS THE 1916 ATLANTA CITY DIRECTORY

CHAS. WM. BERNHARDT

CONTRACTOR AND BUILDER

195 1-2 MARIETTA ST.
Phone M 1692

WALTER BALLARD
OPTICAL COMPANY



MANUFACTURING
DISPENSING
REFRACTING
OPTICIANS

85 PEACHTREE ST
PHONE IVY 1173

THIS IS THE 1916 ATLANTA CITY DIRECTORY

- PIRKLE** 1339
- « Noah S, farmer, r 506 Sunset av
 - « Thaddeus F, finisher Boubay Reed Mfg Co, r 506 Sunset av
- Pirtle** Aline Miss, clk Georgia News Co, r 177 Myrtle
- « Manie H Miss, bkpr Georgia News Co, r 177 Myrtle
 - « Mary E Mrs, r 177 Myrtle
- Pitchford** George P, foreman S A L Ry, r 39 West End av
- « George K, wks Atl Steel Hoop Co, r 39 West End av
 - « Samuel J, clerk S A L Ry, r 39 West End av
 - « Walter, laborer S A L Ry
- Pitman** Andrew (c), laborer, r 259 Walnut
- « David A, mach Sou Ry, r 108 West av
 - « Elizabeth F, widow James H, r 52 E 17th
 - « Grace Miss, steno, rms 25 E Pine
 - « John, steelwkr A Tufts
 - « Lum, teamster Dept Public Wks, r Bellwood camp
 - « William H, mach Majestic Hotel, r 137 Mills
- Pitner** Clarence W, st car conductor, r Lakewood Hgts
- Pitsoford** Daniel, r 21-A Williams
- Pitt** Frances E Miss, steno Cole Motor Car Co, r 61 W Harris
- « Homer B, clerk Atl Journal, r 210 W Pine
 - « Lawrence S, elev opr Rhodes bldg, r 210 W Pine
 - « Sarah E, widow Perry, r 189 Gordon
 - « Temple, widow Julian V, r 210 W Pine
 - « Thomas H, slsmn F & G Adair, r 62 Hill
 - « Thomas W, r 62 Hill
- Pitt**, see also Pitts
- Pittard** C D, condr Sou Ry, r Inman Yards
- « E O, condr Sou Ry, r 140 Trinity av
 - « H J, condr Sou Ry
 - « Mary L (c), laundress, r 265 Rhodes
 - « Samuel F, flagman Sou Ry, r 185 Windsor
 - « Walter E, slsmn R C Black, r Stone Mountain, Ga
 - « William, roller Atl Steel Co
- Pitters** Matie (c), cook 28 W 10th, r rear same

NEW SOUTH RUBBER COMPANY
General Southern Distributors

249 PEACHTREE ST
Rubber Tires and Accessories for Every Service.
Phone Ivy 4564 Ad. 497
"MILES CHEAPER"

QUAKER TIRES

- Pittman** Alice Mrs, r 9 Garnett
- « Andrew (c), laborer N C & St L Ry
 - « Arthur, mech City Hall, r 525 E Fair
 - « Carl, slsmn Tucker & McMurry, r 405 Whitehall
 - « Carrie B (c), prin Pittsburg School, r 18 Clifford
 - « Charles H, mach Sou Ry, r Inman Yards
 - « Cecil A, bricklayer, r 80 Walthall
 - « Charles (c), helper N C & St L Ry, r 47 Wallace
 - « Charles A, mechanic, r 128 W Harris
 - « Charles H, steno Amer Book Co, r 623 Edgewood av
 - « Charles T, motorman, r 525 E Fair
 - « Clarence H, brickmkr, r 623 Edgewood av
- PITTMAN CONSTRUCTION CO**, F A Pittman sec-treas, contractors and builders, 205 Rhodes bldg, phone Main 4327 (see page 48)
- « Daniel L, meatcutter J T Barfield, r 282-B Woodward av
 - « Dorsey C, grocer 1426 Marietta, r 1422 same
 - « Edgar (c), laborer Amer Can Co, r 308 Mangum
 - « Edward (c), laborer T S Lewis Co
 - « Ella (c), cook, r 272 Bellwood av
 - « Eloise Miss, r 12 Fairview rd
 - « Frank, clerk L W Rogers Co, r Eagan, Ga
 - « Frank (c), porter Sou Ry, r 232 Garibaldi
- PITTMAN FRANK A**, sec-treas Pittman Construction Co, r 187 Euclid av, phone Ivy 5998-L
- « Harold A, mail clerk Atl Constitution, r 187 Euclid av
 - « Harry H, electrician Ga Ry & P Co, r 1 Augusta av
 - « Henrietta (c), cook, r 51 Cunningham
 - « Henry E, inspr Ga Ry & P Co, r 18 Inman
 - « Henry L, clerk, r 250 Hill
 - « Hettie Miss, cashr M Rich, r 105 Walker
 - « Jackson G, r 48 Sells av
 - « James A, ins, bds 133 W Fair
 - « James E, decorator W E Browne Dec Co, r 294 Ormond
 - « James M, tinner Kennedy Rfg Co, r 47 May av
 - « Jesse W, contractor, r 27 Epworth

INSURANCE PROTECTION

FOR
Auto
Burglary
Liability
Health
Accident
Fire

Maximum Protection at
Minimum Cost

General Accident, Fire
and Life Assurance
Corporation, Ltd.

H. C. GEIGER, Gen. Agt.
307 Trust Co. of Ga. Bldg.

Phone Ivy 5158



THE BARRETT CO. Tarvia

Roofing and Paving Materials Office and Warehouse
292 Marietta St.
COALTAR, CREOSOTE OIL, PITCH, PAINTS, ROOFINGS. Telephone M 2144

The METAL WELDING CO.
AUTOGENOUS WELDING
CAST IRON AND ALL METALS
AUTO Bra MACHINE PARTS WELDED
 Phone N. 3013 ~ 179 S. Forsyth St.

GOOD LUMBER AND ANYTHING THAT
Can be Made From it
S. A. WILLIAMS LUMBER CO. Office & Mill: 254 Elliott. Both Phones 328

PITTMAN

1340

- « Joel E, grocer 2 Gaskill, r 1 same
- « John (c), laborer Sanitary Dept, r Victoria
- « John F, barber S C Will, r 30 Strong
- « John H, collr Bauknight Furn Co, r 214 Glennwood av
- « John M, laborer, r 217 Spring
- « John R, r 134 Wellington av
- « Julius C, trav salesman, r 366 Cooper
- « Joseph T, laborer, r 678-B E Fair
- « J Elder, laborer S A L Ry Shops
- « Laura, widow Owen W, r 93 Oak
- « Laura, weaver, r 113 Wells
- « Leonard W, mach Moncrief Furn Co, r 357 Cooper
- « Lonie (c), laborer, r 24 Acton
- « Louie A, clerk Standard Oil Co, r 187 Euclid av
- « Louisa N, widow Daniel, r 12 Fairview rd
- « Luther W, groundman Ga Ry & P Co, r 525 E Fair
- « L Claude, car repairer Sou Ry, r 104 Stephens
- « Marcus S, slsmn 144 Bellwood av, r same
- « Marshall C, clerk, r 187 Euclid av
- « Mary (c), laundress, r 18-A Buchanan
- « Mary (c), presser L & L Mfg Co, r 279 Mangum
- « Max P (c), carpenter, r 235 Terry
- « Mortimer H, meter dept Ga Ry & P Co, r 203 Grant
- « Newton E, chauffeur, r 180 Chapel
- « Nezzie Miss, wks Fulton B & C Mills, r 645-A E Fair
- « Robert F, opr W U Tel Co, r 80 Windsor
- « Robert G, driver Guthman Ludry Co, r 396-A Grant
- « Robert S, engr Sou Ry, r 690 Washington
- « Sarah (c), laundress, r 340 Smith
- « Ulysses (c), butler Dr F K Boland, r 80 Rockwell
- « William (c), driver 239 S McDaniel
- « William (c), porter J J Haverly Co, r 170 Houston
- « William F, policeman, r 106 Ormewood av
- « William H, laborer P O, r 47 May av, East Atlanta

We Move and Store

We Pack and Ship

PAISLEY Transfer & Storage Company

J. A. PAISLEY
 Manager

We Employ only Experienced White Help

Office and Warehouse

23 Peters St.

Bell M 2558
 Atlanta 5314

POWER FOR EVERY PURPOSE
 Georgia Railway & Power Co.

- « William H, electrician Ga Ry & P Co, r 331 Little
- « Albert (c), porter J M Alexander & Co, r 47 Coleman
- « Albinus B, soft drinks 164 Peters, r 35 St Charles av
- « Alexander (c), laborer Sanitary Dept, r 52 Berkele
- « Alonzo L, cabinetmkr Sou Upholstering Wks, r 40 Wheeler
- « Arie (c), laundress, r 4 Insurance block
- « Arrie E, widow William, mach opr L & L Mfg Co, r East Point, Ga
- « Belle Miss, steno, r 56 W Baker
- « Brantley (c), porter Keely Co, r rear 202 Washington
- « Charles (c), butler 202 Washington, r rear same
- « Clifford (c), laborer Sanitary Dept, r rear 563 S Fryor
- « C Augustus, barber C Schoen, r 218 Bellwood av
- « Darrell R, dentist, r 76 Washington
- « Ella (c), laundress, r 56 Biggers
- « Ephraim (c), laborer Waterwks, r 20 Martin
- « Frank (c), tailor, bds 23 Gartrell
- « Fred (c), porter A P Morgan Grain Co, r rear 527 Lee
- « Georgia (c), cook, r rear 529 Lee
- « Georgia (c), cook, r 10 Tuckers al
- « Harriet (c), laundress, r 270 Elliott
- « Homer R (Albitz & Co), r 28 Summitt av
- « Howard (c), orderly Piedmont Sanitarium, r 325 Lawton
- « Howard W (c), barber A F Herndon, rms 169 Markham
- « Hubert F, engr Atl Joint Term, r 188 Wylie
- « India M (c), prin Mitchell St School, r 169 Markham
- « John E, tchr Tech High School, r 986 Highland av
- « John G, slsmn Gen Sales Agcy, r College Park
- « John O, slsmn W H Moore, r 136 W Peachtree
- « Joseph (c), chauffeur J T Williams
- « L (c), mach hand Atlanta Table Co, r 56 Biggers
- « Lilly (c), cook 101 East av, r 436 Auburn av
- « Lula (c), laundress, r 204 W Hunter
- « Luther (c), cook Sou Ry, r 10-C Reed
- « Luther J (c), fireman N P Pratt Lab, r 100 Mayson av
- « M, laborer General Pipe & Fndry Co

THIS IS THE 1916 ATLANTA CITY DIRECTORY

CEMENT SCIPLE SONS

Phones: {lv 483 Main 923
 Atlanta 203 and 285

1101-2-3 THIRD NATIONAL BANK BUILDING

LIFE INSURANCE COMPANY OF VIRGINIA

Organized 1871 : : RICHMOND, VA. All Claims paid IMMEDIATELY upon receipt of satisfactory Proofs of Death.
 J. C. HOWARD, Superintendent, Is serving its Policyholders OVER
 Rooms 519-525 Empire Bldg., ATLANTA, GA. \$1,250,000.00 annually. : : : : :

BAYLIS
 Office Equipment
 CO.
 1 S BROAD ST.
 PHONE M. 241

THIS IS THE 1916 ATLANTA CITY DIRECTORY

- PITTS** 1341
 « Mamie L Miss, prin State St School, r 77 Fairlie
 « Mattie (c), laundress, r 82 Chestnut av
 « Minnie Miss, steno A B Levar, r 56 W Baker
 « Norman H, nickleplater Atl Stove Wks, bds 22 Flat Shoals av
 « Nettle E (c), r 190 Piedmont av
 « Ora (c), laundress, r 101 Johns
 « Porter, driver J E Gay, r 206 Park av
 « Robert (c), cook Folsom Restaurant
 « Rufus (c), driver W S Duncan Co, r 7 Pittman pl
 « Sarah P Mrs, widow Julius E, r 32 Carnegie pl
 « Thomas H, pres T H Pitts Co, r 98 Oak
 « Thomas H Co, T H Pitts pres, cigars 1320 4th Natl Bk bldg
 « Velma (c), laundress, r 10 Tuckers al
 « Walter, driver Atl Baggage & C Co, r 204 W Mitchell
 « Walter H (c), elev opr Cap City Club, r 190 Piedmont av
 « Walter, metalplater Atl Stove Wks
 « William (c), porter Blackstock, Hale & Morgan, r 77 Richmond
 « William J, motorman, r 100 Joe Johnson av
PITTSBURGH PLATE GLASS CO. R S Wessels local mgr, 58 W Alabama
 « Public School (c), Carrie B Pittman (c) prin, 383 Ira
 Pittford Nellie Miss, r 21-A Williams
 Pitxley Moses L (c), porter Jacob's Pharmacy Co, r 451 W Fair
 Pladka William, musician Ansley Hotel, rms 44 E Harris
 Plane C Helen, widow William F, bds 645 Ponce de Leon av
 « William F, real estate 218 Empire bldg, r 645 Ponce de Leon av
 « William F, Jr, slsmn Cable Piano Co, r 112 Oak
Plant Charles, laborer Atl Warehouse Co, r 260 Greensferry av
 « Fred (c), laborer S A L Ry Shops
 « George H Jr, acct 804 Silvey bldg, r 4 Howard
 « Jane Miss, r 267 Oakland av
 « John, laborer Atlanta Warehouse Co, r 26-A Mosley
 « Oliver (c), laborer, r 240 Ira
Plante Alfred H, sec-treas Atl Gear & Mach Co, Smyrna, Ga
 « Gordon V, pres Atl Gear & Mach Co, r 78 Highland view

THOMAS
 &
THOMAS
 GENERAL
 AGENTS

YOUR GROCER SELLS **Uncle Sam's Bread** **Ask For It**
 It's Always Good You Can Depend on it.

- Plaster Charles A, r Oakhurst
 « Daniel E, r 310 E 10th
 « Roy, chauffeur White Prov Co, r 182 Hampton
 « Thomas A, buyer White Provision Co, r 182 Hampton
 « W B, r Confederate Soldiers' Home
Platt Ida Mrs, widow Clarence, seamstress, r 24 Dunn
 « Clarence F, clerk, r 24 Dunn
 « Claud, clerk Amer Book Co, r 37 E Alexander
 « Flora Mrs, r 15 E Merritts av
 « Iron Works (Dayton, O), E C Butner mgr, 1019 Empire bldg
 « Lillie M, widow Henry W, seamstress, r 37 E Alexander
 « Rebbe Miss, steno Maier & Berkele (Inc), r 24 Dunn
 « Robert H, elev opr Atl Woolen Mills, r 15-A Whitehall ter
Player Carlton C, wks Ford Motor Co, r 52 Oakhill av
Plaza Cafe, Angelo Marinos propr, 9 N Pryor
Pleasant Grace O Miss, slsdy Woolworth Co, r 1004 DeKalb av
 « Minerva (c), domestic, r 89 Hilliard
 « Ollie, barber, bds 50 Houston
 « Robert B (c), presser J R Cross, r 180 Clarke
Pledger Guy C, bkpr Pittsburgh Pl Glass Co, r 88 E Ellis
 « Ora T, opr Georgian Theatre, r 32 Grady pl
 « William A, r 53 Summitt av
 « William J, cashr Michelin Tire Co, r 53 Summitt av
Plitt Louis S, upholsterer 247-A Courtland, r same
 « Pearl Miss, clerk P F Collier & Son, r 247-A Courtland
 « Royal H, collection mgr Ludden & Bates, r 247-A Courtland
Plott Rush R, barber C M Roberts, r 70 Central pl
Plowden Carroll A, clk Carolina P C Co, r 582 N Jackson
 « John W, died Feb 20, 1916, aged 40, r Kirkwood, Ga
 « Richard E, dept mgr Carolina P C Co, r Kirkwood, Ga
 « William H, r 39 N Howard, Kirkwood
Plum Street Baptist Church, 101 Plum
Plumb Robert L, peddler 45 Savannah, r same
 « William M, asst engr Candler bldg, r 76 Lindsay
Plumbfield Fletcher (c), laborer, r 178-A Rhodes

ATLANTIC LIFE
INSURANCE CO.
 OF
Richmond,
Va.
 1520-21
HEALEY BLDG.

E. A. BOSTROM MFG. CO.
 WE DO CONTRACT MANUFACTURING WORK
 290 EDGEWOOD AVE. PHONE IVY 4285

Phone Ivy
 8526

PERRYMAN-BURSON Co.
 TRUSSES, RUBBER GOODS
 SURGICAL INSTRUMENTS
 HOSPITAL SUPPLIES

109 N. PRYOR ST.
 OPP.
 CANDLER BLDG.
 IVY
 4434

WAGONS, DRAYS, CARTS, BUGGIES
RUBBER TIRES E. D. CRANE CO
DITCHERS AND GRINDERS 53 S. Broad St. Phone M. 294

Quick Relief for Stomach, Kid-
 ney, Liver, Bladder Trouble,
 and Rheumatism.

24 S. Broad St. Phone M 2512

ALKALINA
 MINERAL WATER

- 1342
PLUMBING, Sanitary Plumbing Co, 166 Edgewood av, phone Ivy 283, and 833 Peachtree, phone Ivy 1491-J
 Plumley Western L, laborer Fulton B & C Mills, r 24 Carroll
 Plummer Beulah Mrs, seamstress Mrs E C David, bds Formwalt
 « Charles R, tinner Holcomb, Croft & Co, r 362 Flat Shoals av
 « Claude A, harnessmkr E D Crane Co, r Howell Mill rd
 « Yannie F (c), laundress, r 68 N Jackson
 « Viola (c), cook 424 Washington, r 37 Beard
 Plunket Andrew J, bkkpr Toney & King, r 54 S Howard, Kirkwood
 Plunkett Charles C, mach Riddell Bros
 « Christine Miss, phone opr Sou Ry, r 130 Lovejoy
 « David R, carpenter, r 63 Bonnie Brae av
 « George E, slsmn J K Orr Shoe Co, r 7 Augusta av
 « James L, st car conductor, r 244 Oakland av
 « James W, solr Trio Laundry Co, r 119 Cherokee av
 « Jessie Miss, tchr Public Schools, r College Park, Ga
 « John A, apprentice Gen Fire Ext Co, r 190 Jones av
 « John F, engineer Ga Ry & P Co, r 190 Jones av
 « John T, helper Atlanta Milling Co, r 251 Oakland av
 « Joseph C, opr Ga Ry & P Co, r 170 Curran
 « Nancy M, widow George F, r 130 Lovejoy
 « Nora Miss, music teacher 75 Luckie, r 689 Edgewood av
 « O, helper General Pipe & Fndry Co
 « R, oiler Ga Ry & P Co, r 412 Simpson
 « Thomas O, farm demonstration agt Sou Ry, r College Park, Ga
 « Thomas O Jr, r College Park, Ga
 « Walter W, died Feb 3, 1915, aged 40, r 174 Oakland av
 « William M, carpenter Sou Ry, r 89 Garibaldi
 Plymale Uriah, died March 31, 1916, aged 66, r Kirkwood
 Poag E E, asst cashr Cap City Club, r University Club
 Poach J H (c), stoker Atl Gas Lt Co, r 263 Foundry
 Poarch Frank B, electrician Ga Ry & P Co, r 331 Little
 « Thomas, drug clerk, r 14 Ponders av
 Poche Charles P, clerk P O, r 254 Grant

FOR THE BEST IN GROCERIES Call
KAMPER'S, Ivy 5000 494 Peachtree Street

- Podhorcher Murtus, grocer 178 Markham, r same
 Poe Charles W, agt Standard Oil Co, r 12 Boulevard ter
 « Eva Miss, saleslady, r 398 Whitehall
 « Henry, weaver Fulton B & C Mills, r 9 Savannah
 « W R, chmn Sou Classification Com, r Chicago, Ill
 Poelos William, lunch room 11 Auburn av, r 197 Ivy
 Poff George E, switchman Sou Ry, r 385 Woodward av
 Poindexter Annie L Miss, r 230 Oglethorpe av
 « C C, r Y M C A bldg
 « Frances Miss, steno Metropolitan Life Ins Co, r 230 Oglethorpe av
 « J LaFayette, dep cheriff Fulton County, r 230 Oglethorpe av
 « Royal M, r 370 Piedmont av
 Pointer Emma (c), laundress, r 27 Delbridge
 « Mattie Miss, matron 226 Highland av, r same
 Polcy Frederick C, solr The Way Pub Co, r 169 Lawton
 « Isaac J, fruit grower, r 169 Lawton
 Polhill Thomas E, collector, r 537 Pulliam
 Polian Nora (c), laundress, r 156 Bell
 Police Florence Miss, r 96 W North av
POLICE FRANK M, canvasser Atl City Directory, r 96 W North av
 « Helen Miss, steno Coca-Cola Co, r 96 W North av
POLICE HEADQUARTERS, W M Mayo chief, 171 Decatur
 Polier Benjamin, musician, r 162 Capitol av
 « Herman, mgr J Goldberg Co, r Ansley Hotel
 Politis Thomas, slsmn S Pergantis, r 24 Garnett
 Polk Albert C, dry goods 29 Gordon, r 28 Gordon pl
 « Antonio, mach hand Amer Can Co, r 29 Tumlin
 « G Wesley, barber L Polk, r 112 Iverson
 « James K, furniture 288 Decatur, r 453 Woodward av
 « James K (c), pressing club 37-A King, r 148 Connally
 « John W, stove repairer, r 29 Tumlin
 « Lawrence, barber 28 W Hunter, r 112 Iverson
 « William R Jr, electrician, r 273 N Jackson
 Pollard Adeline (c), laundress, r 277 Williams
 « Charles E, acct Amer Audit Co, r 68 Holderness

FREE - A Silk-Lisle pair of "NOTASEME" hose for man or woman, to every person buying a pair of shoes and saying they saw this advertisement. 18 years in Atlanta selling Good Shoes
JOHN LOW SMITH 18 W. MITCHELL ST.

THIS IS THE 1916 ATLANTA CITY DIRECTORY

Lowest Mortality for 51 Years
PROVIDENT LIFE & TRUST CO., of Philadelphia
 WALLACE W. DANIEL, Genl. Agt. 3rd Floor Connally Bldg. Phone M 1986

- POLLARD** 1343
- « Edward M, r 68 Holderness
 - « Gertrude Miss, tchr Lee St School, r 93 Peachtree pl
 - « Ira L, trav salesman, r 93 Peachtree pl
 - « Laura (c), laundress, r 9 Groves
 - « Mary (c), domestic, r 215 Irwin
 - « Sallie Miss, nurse Ga Bapt Hospital, r 98 Luckle
 - « Susie (c), cook, r 43 Tanner
 - « Warren R, student, r 68 Holderness
 - « W Hubbard, st car conductor, r 208 Murphy av
- Pollock Duncan L**, supt Pratt Eng & M Co, r 21 Mayson av
- « Hyman, grocer 155 Ormond, r 100 Whitehall ter
 - « John L, clerk A M Robinson Co, r Smyrna, Ga
 - « Morris (Pollock & Berg), r 216 Capitol av
 - « Mary (c), r 213 Irwin
 - « Mary (c), cook, r 471 W North av
 - « Max, shoemkr 73½ Decatur, r 321 Woodward av
 - « Nathan, clerk M Rich, r 135 Fraser
 - « Nellie Miss, bkkpr H Mendel, r 223 Capitol av
 - « Sarah, widow Barnett, r 223 Capitol av
 - « & Berg (M Pollock, H Berg), haberdashers, 122 Peachtree
- Pollum William (c)**, helper Candler bldg, r 228 Irwin
- Polston John D**, died July 27, 1915, aged 86, r 83 Echo
- Polus George**, waiter, r 114 S Pryor
- « Nick, soda clerk J Alexander, r 167½ Whitehall
 - « Victor, waiter, r 114 S Pryor
- Pomeroy Edgar (Moore & Pomeroy)**, r 395 E North av
- « William L, sec-treas Ga Mortgage-Bond Co, r 44 Kennesaw av
- Ponce de Leon Apartments**, Roy L Swett supt, 555 Peachtree
- « de Leon Av Baptist Ch, A H Gordon pastor, 78 Ponce de Leon av
 - « de Leon Grocery, W T Reid mgr, 17 Ponce de Leon pl
- PONCE DE LEON ICE MFG CO**, W G Burnett pres, H L Sherrod sec treas, St Charles av and Southern Ry
- « de Leon Park, Ponce de Leon av and Sou Ry
 - « de Leon Pharmacy, Dr M A Massoud propr, 311 Ponce de Leon av

BARFIELD
 Atlanta's Newest and
 Most Sanitary Fish
 Market



COMPANY
 41 E. ALABAMA ST.
 Phone M 1335
 Atlanta 1113

- Ponder Allie**, foreman Couch Bros Co, r East Point, Ga
- « Andrew (c), laborer Sanitary Dept r 211-A Orme
 - « Charles died Sept 19, 1915 aged 60 r 641 E Fair
 - « Charles B mdse broker 716 Atl Natl Bk bldg r 259 Ponce de Leon av
 - « C B Co C B Ponder propr, mdse brokers, 716 Atl Natl Bk bldg
 - « Dora (c), cook 23 Forrest av, r rear same
 - « Estelle Miss, inspr Pathe Exchange, bds Cascade av
 - « Homer P, paperhanger J L Burnett, r 43 Jones av
 - « James (c), laborer Willingham-Tift Lbr Co
 - « John M, slsmn B M Grant & Co, r 400 N Jackson
 - « Lizzie (c), cook, r 211-B Orme
 - « Lucius (c), brakeman Sou Ry, r 30 Tyler
 - « L Susan, widow Lonnie, r 72 S McDaniel
 - « Mary (c), laundress, r 146 Elliott
 - « Rose, widow William M, r 603 N Ashby
 - « Sneers T (Ponder & Jones), r 7 Avondale av
 - « Thomas (c), chauffeur R C Alston
 - « William, r 603 N Ashby
 - « W H, r Confederate Soldiers' Home
 - « & Jones (S T Ponder, O T Jones), wall paper, 49½ E Alabama
- Ponders Av Baptist Church**, 13 Ponders av
- « Ernest, bedmkr Atl Metal Bed Co, r 603 Ashby
 - « Frank (c), butler 23 Forrest av, r rear same
 - « K Ollie, carpenter, r 90 Garibaldi
- Ponds Ida (c)**, maid M W Reid, r 15 Linden way
- Ponton Mungo M Rev (c)**, r 34 Johnson av
- Pool Albert (c)**, driver, r 45 Bird
- « Allen (c), driver, r 1 Lyons av
 - « Carrie E Mrs, bkkpr Frontier Press Co, r 39 E 13th
 - « Florine Miss, clk W U Tel Co, r 33 Highland av
 - « Jessie (c), laundress, r 28-A Conway pl
 - « J Edwin, slsmn Frontier Press Co, r 39 E 13th
 - « Mary Miss, slsldy High's, r 181 S Pryor
 - « Mary I Miss, steno E G Willingham Sons, r 33 Highland av
 - « Norman T, pres Habersham Orchard Co, r 109 Peeples

Earl & Wilson Shirts and Collars
Daniel Bros. Co. 45 - 47 - 49
 Peachtree Street

BEAULLIEU & APPLEWHITE
BUILDING SUPPLIES
*Metal Weather Strips for
 Doors and Windows, to
 Save Cool and Keepout
 The Cold Weather*
 1317-319 NATL
 BANK BLDG
 IVY
 1759

THE
AND BAG FACTORY
ATLANTA TRUNK

CARRIES THE
LARGEST
AND
MOST UP TO DATE
ASSORTMENT
TRUNKS,
BAGS and
SUIT
CASES
IN ATLANTA

92 Whitehall St.
 PHONE M 466

THIS IS THE 1916 ATLANTA CITY DIRECTORY

Phone M3121-Atlanta 879

STORAGE
SKINNER BROS.
TRANSFER and
STORAGE CO.

Household Goods,
Pianos,
Packing and
Shipping
165
WALTON
ST

MARK NABORS & CO.
MOTOR TRUCK SPECIALISTS ⁵⁰⁶ WHITEHALL Phone M 529

POOL

1344

- « Rush P, bldg contractor 481 N Boulevard, r same
- « Willard H, mgr Frontier Press Co, r 39 E 13th
- « Poole Adam J, oil expert Galena Signal Oil Co, r 265 Juniper
- « A Lamar, police captain, r 255 Glenwood av
- « Alice Miss, steno Atl College of Pharmacy, r 45 Currier
- « Allen (c), driver Cooledge & Sons, r 1 Lyons av
- « Andrew (c), brakeman Sou Ry, r 163 State
- « Asa S, motorman, r 64 Beecher
- « Cecil P, mechanical engr City Hall, r 859 Piedmont av
- « Charles, clk tax collr Court House, r Adamsville district
- « Charles G, motorman, r 381 Spring
- « C L, nagman Sou Ry
- « Cornelia (c), laundress, r 18 High
- « Crandal L (J J L Poole & Sons), r 563 S Pryor
- « DeWitt, r 644 Ponce de Leon av
- « Ernest C, splc agrt C of Ga Ry, r 385 Pulliam
- « Elizabeth Miss, clk Singer Sew Mach Co, r 64 Beecher
- « F Reynolds, farmer, r 404 Courtland
- « Grady G, room clerk Ansley Hotel, r same
- « Holland C, hoseman Engine Co No 11, r 381 Spring
- « **POOLE HARRY G**, undertaker 96 S Pryor, r same
- « Ida Mrs, packer F E Block Co, r 88 Central pl
- « Irene A (c), domestic, r 45-A Logan
- « Isaac, painter, r 215 Chapel
- « James, cook, r 149 Piedmont av
- « James S (J J L Poole & Sons), r Lakewood Hgts
- « James V, lawyer 1504 4th Natl Bk bldg, r 602 W Peachtree
- « Jane (c), laundress, r 18 Wesley av
- « Jennie (c), laundress, r 104 E Cain
- « Jesse (c), driver Atl Ice & Coal Corp, bds 140 Houston
- « Jessup (c), laborer Sanitary Dept, r 28-A Conway pl
- « John F, night watchman Sou Cotton Oil Co, r 9 Nesbit
- « John J L, died Nov 26, 1915, aged 66, r 563 S Pryor
- « John M, motorman, r 41 Ponders av

DEPARTMENT STORE

Phone M 1061

Highs

GROCERY DEPARTMENT

Phone M 1064 to 1069

- « John T, clk J J L Poole & Sons, r 537 Pulliam
- « J J L & Sons (C L and J S), grocers, 30 Dodd av
- « Laura, widow John J L, r 563 S Pryor
- « Louis (c), stove repr Hightower Hdw Co, r 101 E Cain
- « Louis B, auditor Empire Cotton Oil Co, r 278 Juniper
- « Mae L Miss, clk Sou Bell Tel Co, r 563 S Pryor
- « Maggie (c), cook F G Williams, r rear 19 Columbia av
- « Mattie (c), maid, r 60-A Daniel
- « Mary E Miss, r 405 Gorden
- « Minnie (c), cook 1007 E North av, r Auburn av
- « Nannie, widow Charles, r 381 Spring
- « R W, r 77 Fairlie
- « Sallie (c), laundress, r 10 Anderson
- « Stephen A (c), clerk R M S, r 137 N Henry
- « Stephen (c), brakeman Sou Ry, r 201 Rock
- « Thomas M, editor-propr Sou Fancier Pub Co, r Lakewood Hgts
- « T O (Poole & McCollough Motor Co), r Cascade rd
- « William (c), laborer C of Ga Ry
- « William (c), porter Georgian Terrace, rms 18 High
- « William E, clk Swift & Co, r 35 S Gordon
- « William J, trav salesman, r 335 Cherokee av
- « William J (c), laborer Sou Ry, r 9 Langston
- « **POOLE WILLIAM M**, grocer 409 Peters, r 679 Whitehall
- « Willis G, chief clk Ansley Hotel, r same
- « **POOLE & MCCOLLOUGH MOTOR CO**, (T O Poole, W A McCollough), automobiles, trucks, etc, 311 Peachtree
- « Poolos George, clk James Metropoulos, rms 23 1/2 S Broad
- « Nick (Poolos & Poulos), r 122 Central av
- « Nick G, v-pres Sulunias Fruit & Prod Co, r 310 Luckie
- « & Poulas (Nick Poolos, G N Poulos), soft drinks, 15-A S Broad
- « Poolos, see also Poulos
- « Poor Erwin C, motorman, r 140 Jett
- « Poore William W, engr N C & St L Ry, r 280 Simpson
- « Posser Edward B, druggist, bds 60 Garnett
- « William H, druggist, bds 60 Garnett

TYPEWRITERS RENTED 4 Months for \$5
Phone Main 2526
AMERICAN WRITING MACHINE CO., 48 N. Pryor St.

CALLWAY
182 MACK-SIGNS 34 1/2
MARIETTA

THIS IS THE 1916 ATLANTA CITY DIRECTORY

CARTER ELECTRIC CO.

72 N. BROAD ST.

Phone Ivy 5686 ELECTRIC AND GAS
Atlanta Phone 3271 FIXTURES AND SUPPLIES

BESSIE ANDERSON
MULTIGRAPHING
PUBLIC
STENOGRAPHER
825
Atlanta Nat'l.
Bank Bldg.
Phone
M 1050

1345

- Poorshart John, laborer, r 279 Hardee
- Pope Aaron (c), porter John L Moore & Sons, r rear 560 W Peachtree
- « Albert (c), porter, r 20 Woodrow pl
- « Albert G, carrier P O, r 158 Oak
- « Alice (c), cook 560 W Peachtree, r rear same
- « Andrew (c), linen checker Pullman Co, r 325 Auburn av
- « Angelus (Pope Bros), r 52 Walker
- « Anide G, widow Robert C, r 116 Pulliam
- « Aurelian, clk Murray Gin Co, r 722 Spring
- « Austin, caller Atl Term Co, r 87 Nelson
- « Bros (N A and J), pool room 153-155 Peters
- « Burwell M (c), porter, r 59 Inman av
- « Carlie (c), maid Ansley Hotel, r 8-B Reed
- « Catherine, widow Jasper N, bds 891 Highland av
- « Charles (c), r 304 Conually
- « Charles chauffeur, r 408 Luckie
- « Charles (c), laborer, r rear S1 Houston
- « Charles A, clk Murray Co, r 722 Spring
- « Charles W, supt City, r 722 Spring
- « Christopher, mach Sou Ry, r 303 Lawton
- « Cleveland (c), carpenter, r 8-B Reed
- « Cleveland (c), janitor Ga Av School, r 26 Buchanan
- « Clement F, switchman Sou Ry, r 701 Gordon
- « Clifford C, widow William B, r 446 Spring
- « David E, switchman Sou Ry, r 431 Gordon
- « Edgar (c), laborer Sou Ry Frt Depot
- « Edward (c), porter P'gestone Tire & R Co, r 310 Fort
- « Edward D (c), shoemkr 184 Chapel, r 223 W Fair
- « Ernest C, student, bds 90 Forrest av
- « Ernest G, foreman Saml Bingham's Sons, r 214 Bellwood av
- « Emma (c), maid Majestic Hotel, r 63 S Jackson
- « Ewel G, student, bds 130-A Kennedy
- « Frank P, florist Westview Cemetery, r 16 Tilden
- « George H, grocer 937 Gordon, r 14 Anderson av

THIS IS THE 1916 ATLANTA CITY DIRECTORY

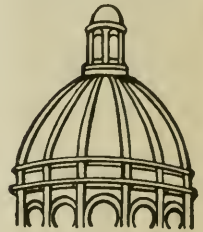

Dry Clean

and WASH
AT THE

Capital City

YOU WILL LIKE IT

130
Whitehall St.

5
Phones
M. 1050

CENTRAL BANK & TRUST CORPORATION
5 PAYS 4% ON SAVINGS
MILLION DOLLARS RESOURCES

- « Geo T, mgr W M Terry, r 16 Bryan
- « Grady, machinist, r 187 1/2 Bellwood av
- « Harvey (c), laborer, r 8-C Reed
- « Harvey (c), cook Schwarz & Bliem, r 26 Lowndes
- « Hattie (c), r 220-A Bell
- « Hattie (c), laundress, r 148 E Harris
- « Henry, lunches 69 Spencer, r same
- « Horace J, reporter R G Dun & Co, r 722 Spring
- « Howell D, driver Geo Mau, r 339 Whitehall
- « Hunter, died Feb 26, 1915, aged 39, r Decatur, Ga
- « H S Cap City Chair Co
- « James (c), butler 336 Courtland, r 105 Old Wheat
- « James (c), laborer Sanitary Dept, r 87 Emmett
- « James (Pope Bros), r 52 Walker
- « James A (James B Pope & Son), r 214 Bellwood av
- « James B, county police Court House, r 214 Bellwood av
- « James B (J B Pope & Son), r 214 Bellwood av
- « James Lee, policeman, r 52 Stonewall
- « Jesse C, switch tender Sou Ry, r 1308 Marietta
- « Jesse C Jr, clk J A Seagraves, r 1308 Marietta
- « John F, r Peachtree rd
- « John S, bkpr Amer Custom Tailoring Co, r 245 McLendon av
- « John T, watchman N C & St L Ry, r 58 Strong
- « J W, switch tender Sou Ry, r 211 Glennwood av
- « J B & Son (J B & J A), blacksmiths 250 Bellwood av
- « Laura (c), laundress, r 111 W Georgia av
- « Leila (c), laundress, r 361 Rawson
- « Lila Miss, steno D B Harris, r 116 Pulliam
- « Lizzie (c), laundress, r 107-A Strong
- « Lucy (c), laundress, r 17 Greensferry av
- « Louis (c), driver, r 13 Gartrell
- « Madison (c), butler Dr S W Foster, r 298 N Fort
- « Mamie (c), laundress, r 111 Haynes
- « Mamie (c), laundress, r 107-A Strong
- « Mamie V Mrs, r 206 Central av

LUMBER Every Kind, Any Quantity
S. A. WILLIAMS LUMBER CO.
254 ELLIOTT STREET BOTH PHONES M. 328

FOLSOM'S
FIRE PROOF
STEAM HEATED
GARAGE
 COR.
AND CONE
JAMES ST
 PHONE
 IVY
 1476

WALL PAPER
 HIGH CLASS INTERIOR DECORATIONS

PHONE IVY 459
 107 N. PRYOR ST. Opp. Candler Bldg.
FRIDDELL BROTHERS

- POPE** 1346
- « Mattie (c), laundress, r 134-A Sims
 - « Mattie (c), cook Oakhurst, r 9 School pl
 - « Minnie B (c), lunch room 184 Bell, r 59 Inman av
 - « Missouri (c), laundress, r 1 New
 - « Nancy E, widow Charles F, r 16 Inman
 - « Nicholas (Pope Bros), r 52 Walker
 - « Oliver L, grocer DeKalb and Howard Kirkwood, r 289 Rawson
 - « Pearl (c), laundress, r 23 Roach
 - « Richard (c), agt Union Mut Ins Co, r 61 Spencer
 - « Robert D L (c), porter Walter Smith, r Marietta
 - « Robert S, r 21 Ira
 - « Roger (c), painter Atl Metal Bed Co, r 58 Spencer
 - « Sallie, laundress, r 77-B Bell
 - « Sarah E, widow Henry, r 102 Auburn av
 - « Sonnie (c), labr Morrow Transfer & Storage Co
 - « Sophia (c), domestic, r 63 S Jackson
 - « Susie (c), cook A T Akers, rear 63 W 13th
 - « Virgil (c), labr Ga Car & Loco Co
 - « Walker M, clk W R Prescott, r 116 Pulliam
 - « Walter D, spe officer Sou Ry
 - « Webster (c), porter Low Bros Co, r 59 Spencer
 - « William (c), peddler, r 126-I E Cain
 - « William, labr Atlanta Warehouse Co
 - « William A, hoseman Eng Co No 16, r 102 Auburn av
 - « William A (c), linen checker Pullman Co, r 63 S Jackson
 - « Wylie C, elev starter Hurt Bldg, r 102 Auburn av
- Porch**
- « John H (c), labr, r 263 Foundry
 - « Thomas C, clk G T Pierce, r 14 Ponders av
 - « Thomas H, steno Atl Dental Supply Co, r 58 Garnett
 - « Peter, laborer Sanitary Dept, r 76 Windsor
- Porreca** Dominick, tailor Essig Bros Co, r 115 Cooper
- Porres** John, fruits 232 Auburn av, r same
- Port** Alexander, optician, r 149 Glennwood av
- « Hattie Miss, slsldy Davison-Paxon Co, r 149 Glennwood av

ELECTRIC
MACHINERY
WIRING
INSTALLING
CONTRACTING
REPAIRING

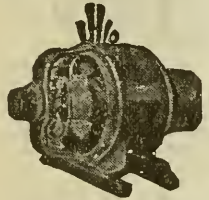

OF ANY KIND
BRYAN
COMPANY
ELECTRIC

58 EDGE-
WOOD AVE.

PHONES:

Bell Ivy 1788 & 1790
 ATLANTA 5000

ATLANTA TITLE GUARANTEE CO. Get Your Title Guaranteed
 "Better Be Safe Than Sorry"
 Trust Company of Georgia Bldg.

- « Lena Miss, slsldy Davison-Paxon Co, r 149 Glennwood
- Porter** Alfred (c), janitor Atl Nat Bnk Bldg
- « Allen (c), labr, r 226 Foundry
- « Anthony (c), gardener, r rear 960 Ponce de Leon av
- « Anthony T, mgr J B Holst Co, r 130 E 11th
- « Augustus A, bkkpr Expo Cot Mills Store, r 1090 Marietta
- « A Lewis, machinist Atl Metal Bed Co, r 18 Woodward av
- « Barbara K, widow Benjamin H, r 20 W Peachtree
- « Bramlett, slsmn Fulton Market, bds 70 E Mitchell
- « Bros Co, G H Porter pres, P S Porter sec-treas, produce, 65 E Alabama
- « Calvin (c), labr, r 239 Rhodes
- « Carrie Miss, steno Silver-Burdett & Co, r 85 Capitol av
- « Clifford (c), chauffeur 708 Edgewood av, r 61½ N Boulevard
- « Cora C Mrs, nurse Battle Hill Sanatorium
- « Cornelia (c), laundress, r 11 Hammock pl
- « D O (c), r 7 Gartrell
- « Della (c), cook, r 524 W Mitchell
- « Edward A, trav slsmn, r 16 Argard av
- « Elizabeth Miss, slsldy Kress Co, r 130 Kirkwood av
- « Ella, widow George W, r 348 Cooper
- « Elva (c), maid J G Carr, r 29 Logan
- « Emma (c), laundress, r 44 Biggers
- « Essie (c), cook 703 Edgewood av, r 145 W Mitchell
- « Eustis M, clk Swift & Co, r 29 E Alexander
- « Fannie (c), cook Folsom Restaurant, r 74 Howell
- « Fertilizer Co, J R Porter pres-treas, 804 4th Nat Bnk Bldg
- « Frank (c), cook Leon Kartos, r 47 Rawson
- « Frank (c), driver Templeman Coal Co, r rear 18 Orme
- « George, opr Fulton B & C Mills, r 16 Fulton Terrace
- « George (c), fireman Excelsior Ldry, r 270 Port
- « George, labr Atlanta Warehouse Co
- « George (c), presser M Janko, r 75 Parsons
- « George H, pres Porter Bros Co, r 152 Barnett
- « Harold (c), clk Gate City Drug Co, r 399 Houston

SIGNS

Store Front Signs, Office and Window Lettering, Card
 and Muslin Signs, Carved Wood and Electric Signs
Massengale Bulletin System 56 Edgewood Ave.
 Phone Ivy 8740

THIS IS THE 1916 ATLANTA CITY DIRECTORY

The Eichberg Heating Co.

445 MARIETTA ST.

Bell Phone M 4335

Specialists in Heating and Ventilation in all its branches.

DeKALB SUPPLY CO.

LUMBER, BUILDING MATERIAL, BRICK, CEMENT, LIME, ROOFING

Both Phones
DECATUR 3
DECATUR 6A

Insist on the

All Star Label

The Best Neck-wear Made for Style and Service

Price 50c

THIS IS THE 1916 ATLANTA CITY DIRECTORY

PORTER

1347

- « Henry, drayman, r 214 Rhodes
- « Henry A, pastor 2nd Baptist Church, r 60 The Prado
- « Humphrey (c), gardener Dr E L Connally, r rear 58 Sells av
- « Israel E, removed to Chattanooga, Tenn
- « James (c), labr, r 29 Logan
- « James R (c), dentist 17½ Walton, r 273 Auburn av
- « Jesse (c), painter Atlanta Metal Bed Co, r 260 Vine
- « Joel C, trav slsmn H L Singer Co, r 209 Bass
- « John (c), brickmason, r 114 Sims
- « John A, fruit peddler 111 Nelson, r same
- « John C (Porter & Davidson), r 323 N Boulevard
- « John L, slsmn, r 48 Forrest av
- « John L Dr, r 48 Forrest av
- « John N, supt Oakland Cemetery, r 85 Capitol av
- « J Russell, pres-treas Porter Fertilizer Co, r 551 W Peachtree
- « Joseph S, sign painter Hammond Sign Co, bds 21 Washington
- « Julia A, widow Logan, r 34 Savannah

PORTER J HENRY, lawyer 729 Grant Bldg, r 78 Elizabeth

- « J P, died Sept 8, 1915, aged 64, r 15 Harold av
- « Katie (c), laundress, r 184 Martin
- « Lee R, soda clk Nunnally & Co r 348 Cooper
- « Lela (c) laundress, r 201 Clarke
- « Leola P Mrs removed to Chattanooga, Tenn
- « Lewis F, sec-treas Am Gas Utilities Co
- « Louis H Mrs, steno Remington Typewriter Co, r 64W Harris
- « Louisa (c), laundress, r 22 Middle
- « Marie B Miss, clk McCall Co, r 85 Capitol av
- « Mark B, slsmn Bass Dry Goods Co, r Forrest Park, Ga
- « Mary (c), cook, r 21 Roach
- « Mary (c), laundress, r 66 Magnolia
- « Mary L (c), laundress, r 113 N Butler
- « Millie (c), laundress, r 214 Rhodes
- « Moody, rms 147½ Decatur
- « M D, dairyman Battle Hill Sanatorium, r same

D. W. YARBROUGH

26 Years Experience as Practical
PLUMBER

Graduate N. Y. Plumbing School
10 Equitable Pl. Phone Ivy 493

- « Nancy (c), laundress, r 7 Gartrell
- « Oscar (c), presser 232 Greensferry av, r 84 Henry
- « Paul C, sec-treas Porter Bros Co, r 323 N Boulevard
- « Richard (c), butler Dr C G Giddings, r rear 186 The Prado
- « Robert (c) labr, r 229 Orme
- « Samuel C, sou agt Old Dominion Stmship Co, r Peachtree Heights
- « Sherman (c), porter W E Browne Dec Co, r 7 Gartrell
- « Thomas (c), porter Hoods Pharmacy, r 317 Mangum
- « Toomer, cotton buyer, r 128 E 11th
- « William (c), laborer Ga Car & Loco Co
- « William (c), porter Pullman Co, r 524 W Mitchell
- « Wm B, slsmn Fulton Market Co, r 70½ E Mitchell
- « William H (c), packer Fickett Mfg Co, r 201 Dunbar
- « William L, mgr Regal Theatre, r 1053 Peachtree
- « & Davidson (J C Porter, S E Davidson), contrs 727 Empire Bldg
- Porterfield Arthur C, trimmer Gate City Coffin Co, r 68 Walker
- « James H, dep supt Metropolitan Life Ins Co, r 133 East av
- « Sallie (c), cook Piedmont Driving Club, r 262 Crew

PORTLAND CEMENT ASSN, W B Elcock southeastern mgr, educational dept 1123 Hurt Bldg

- Ports L Lucile (c), teacher Taylor St School, r 423 W Fair
- « Solomon H (c), clk R M S, r 423 W Fair
- Portwood James B, grocer 715 Woodward av, r same
- « Julius J, carp, r 160 Davis
- « Thomas C, mechanic, r 160 Davis
- Posbergh C Frederick, trav slsmn Bishop-Babcock Becker Co, r Birmingham
- Pose Plennie, labr Colcord Lmbr Co, r Decatur, Ga
- Posey Alice (c), laundress, r 174 E Baker
- « Benj B, probation officer Juvenile Court, r 401 Oakland av
- « Clyatt C, mgr 812 Peachtree, r 83 E 12th
- « C Homer, barber Underdonk & Leppert, r 273 Washington
- « David C (Webb & Posey), r 185½ Peters
- « Early (c), fireman Sou Ry, r Inman Yards
- « George M, died March 1, 1915, aged 21, r 186 Peters
- « Harry B (Posey & Kelly), r 409 Spring

MONCRIEF FURNACE CO.

MANUFACTURERS OF WARM AIR FURNACES AND CONTRACTORS FOR HEATING

139 S. Pryor St.
Phone M 285

See Page 58

ANDERSON MERCANTILE
AGENCY
WE CAN COLLECT
THOSE BAD
ACCOUNTS
BEST SERVICE
SOUTH.
PHONE
IVY-1616
HURT
BLDG
420

Wood and Tile Mantels

QUEEN MANTEL & TILE CO.

56 W. MITCHELL STREET

Tile Floor and Wall Contractors

Portable Grates, Andirons, Fenders, Fire Sets

PHONE MAIN 681

POSEY

1348

- « James F, student, r 154 Washington
- « Nellie Miss, steno Southeastern Underwriter, r 401 Oakland av
- « Otis D, with Triograph Film Co, r Oakhurst, Ga
- « William A, slsmn, r 342 Simpson
- « William T, printer, r 54 Flora av
- « & Kelley (H B Posey, M M Kelley) barbers 700 Peters bldg
- Post
- « Albert C, carp, r 158 Curran
- « Albert C Jr, painter Sou Iron & Equip Co, r 8 Anna
- « Benjamin H, foreman dept Public Works, r Government Camp
- « Callie, widow Benpamin F, r 710 E Fair
- « Cary E, candy maker, r 108 Curran
- « Charles T, meat cutter G H Bell, r 41 Gresham
- « Chester, teamster dept Public Works, r Bellwood camp
- « Clara Miss, r 23-A Gaskill
- « Dorathea Miss, wks Atl Hosiery Mills, r 710 E Fair
- « Houston P, painter Sou Iron & Equip Co, r 158 Curran
- « H, boiler maker Atl Steel Co
- « Ida, widow J T, r Howell Mill rd
- « James, r 9 Savannah
- « Jesse J, eng Atlantic Steel Co, r 302 W 14th
- « Jesse P, trav purchasing agt, r 108 Curran
- « John (c), labr Ga Ry & Power Co, r 10 Brandon
- « John W, painter S A L Ry, r 8 Anna
- « Jonah A, carp, r 405 Elm
- « Robert A, carp, r 2 Lynch
- « Roscoe, finisher Gate City Coffin Co, r Egan, Ga
- « Sarah Mrs, opr Enterprise Co r 72 Garnett
- « Thomas, wire maker Atl Steel Co, r 377 W 10th
- « Thomas E, mech Gate City Coffin Co, r Egan, Ga
- « William F, butcher Union Stock Yds r 41 Gresham
- « William L, craneman Atl Steel Hoop Co, r 10 Exposition
- « W D Joseph, labr for City, r 710 E Fair
- Post
- « Amanda (c), laundress, r 22 Henry

MILK
MAID
BREAD

Is made
with milk
and
specially
selected
flour,
it's
good-
ask
your
grocer
for it.

ATLANTA
BAKING
CO.

83 Mangum St,

Phone Main 2564

WALKER ROOFING CO.

We will roof anything, anywhere, with any material, at any time, and do it right.

273 Marietta Street

Phone M 4075 Atl. 637

- « Charles R, helper Cooledge & Sons, r 122 Mills
- « Harry, r Y M C A Bldg
- « Joseph (c), fireman Sou Ry, r 213 Maple
- « Office Building, 50 N Forsyth and 41 Walton
- « William D, agt Sou Ry, r 247 W Peachtree
- « W E (c), labr Willingham Tift Lbr Co
- Postal Solomon, prop S Postal Grocery Co, r 464 Auburn av
- « S Grocery Co, S Postal prop, 464 Auburn av
- POSTAL TELEGRAPH-CABLE CO, A M Beatty mgr, 40 N Broad**
- Postell John S, car repr Ga Car & Loco Co, r 14 Markham
- « Mary W Miss, prin Lee St School, r 30 S Gordon
- « Ruby Miss, opr Enterprise Mfg Co, r 140 Ormond
- « S Jenie, widow James N, r 33 Brotherton
- « William M, painter, r 140 Ormond
- « J W, foreman dept Public Works, r Oakland Camp
- Postlewait Elizabeth C, widow Thomas H, r 83 E Ellis
- Poston Mary (c), cook E A Brown, r rear 720 Piedmont av
- Poteete Mary (c), laundress, r 18 Fairfax
- « Walter C (c), porter Sou Weigh & Insp Bureau, r 311 Parsons
- Potter Arthur L, spec agt Travelers Ins Co, r 281 McLendon av
- « Benjamin E, died Nov 7, 1914, aged 58, r 281 Bellwood av
- « George A, clk Sou Cotton Oil Co, r 32 Ferguson
- « Hardy, engrn Sou Ry
- « Mary L Miss, organist Umitarian Church, r 33 E 4th
- « Sarah (c), laundress, r 9 Electric av
- Pottinger Charles T, mgr American Blower Co, r University Club
- Potts Annie (c), laundress, r 335 Fulton
- « Bruce, with Brld-Wilcox Co (Inc), r Peachtree rd
- « Charlie (c), butler W A Wimbish, r rear 946 Peachtree
- « Charlie (c), labr Atl Gas Light Co, r 73 Thurmond
- « Harry W, trav slsmn, r 15 E Merritts av
- « Henry, r Peachtree rd
- « Irene K, widow Frank M, r 21 E 5th
- « Joseph E, engrn Sou Ry, r 383-B Luckie
- « Lula (c), laundress, r 23 Mary

LIME Builders' Supplies of All Kinds
Ivy 483 Main 923 Atlanta 203-285
SCIPLE SONS, 1101-2-3 Third National Bank Bldg.

THIS IS THE 1916 ATLANTA CITY DIRECTORY

FE INSURANCE COMPANY OF VIRGINIA OLDEST—LARGEST—STRONGEST
Southern Life Insurance Company

Organized 1871 : RICHMOND, VA.

Has won the hearty approval and active support of the people by its promptness and fair dealing during its FORTY-FIVE years of successful operation.

W. JACKSON, General Agent, Rooms 1032-1033 Healey Bldg., ATLANTA, GA.



THIS IS THE 1916 ATLANTA CITY DIRECTORY

POTTS

1349

- « Newtle B Mrs, r Peachtree rd
- « Paul (c), labr, r 360 Fulton
- « Samuel (c), labr P O, r 56 Hardwick
- « Thomas, labr Atlanta Warehouse Co, r 503 Glean
- Pou George W (c), grocer 269 Garibaldi, r same
- Poullam Sue W Miss, r 114 E 17th
- Poulos Andrew, clk N D Chotas, r 24 S Pryor
- « Andrew, dispenser H N Christopoulos, r 218 Central av
- « Arthur, slsmn Geo Poulos, r 22 W Alabama
- « Charles (Carlos & Poulos), returned to Greece
- « Charles, lunches 6 N Forsyth, r 118 Central av
- « George, waiter E N Chotas, rms 127 Ivy
- « George, r 36 Alice
- « George, soda fount 9 S Forsyth, r 157 Central av
- « George, r 114 Courtland
- « George, cook N Poolos, r 18 Peachtree
- « George N (Poolos & Poulos), r 157 Central av
- « James, soda fount 61 W Peachtree, r same
- « James, soft drinks 105 Central av, r 103 same
- « James, waiter, r Broadway Hotel
- « John, cook 23 1/2 S Broad, r same
- « John, fruits 24 Wall, r 124 S Pryor
- « Michael (R Amiel & Co), r 72 W Baker
- « Michael, waiter, r Broadway Hotel
- « Nick, waiter P Poolos, rms 20 W Alabama
- « Nick, lunches 24 W Hunter, r 157 Central av
- « Nick, waiter Metropolitan Cafe, rms 104 Ivy
- « Peter, cook New Manhattan Cafe, rms 97 Ivy
- « Peter, restaurant 20 W Alabama, r same
- « Peter, soft drinks 8 Angier av, r 10 same
- « Samuel, shoe shiner S G Gialales
- « Thomas, mgr H P S Danaos Hall
- « Thomas, barber S A Garner, r 194 S Pryor
- « Thomas, cook 12 Luckie

**Have Your Doctor
Phone Us Your
Prescriptions**

COURSEY & MUNN
DRUGGISTS
29 Marietta St., Cor. Broad

- Poulton Alfred E, r 339 Courtland
- Pound Annie L, widow Abel F, r 112 Crew
- « Edwin A, lecturer, r 436 Peachtree
- « John W, bkpr Atl Nat Bnk, r 130 Oglethorpe av
- « Leonard H Mrs, steno Dodson Prts Sup Co, r 112 Crew
- « May Miss, steno Ludden & Bates, r Smyrna, Ga
- « Olin C, bkpr Benjamin Pharmacy Co, r 40 Brookline
- « Paul P, mgr Singer Sewing Mach Co, r Imperial Hotel
- Pounds Carlos A, clk Texas Co, r 651 S Pryor
- « Clifford, clk Model Shoe Co, bds 101 Nelson
- « Corinne Miss, steno Beck & Gregg Hdw Co, r 622 S Pryor
- « George W, asst foreman Ga Ry & Power Co, r 504 S Boulevard
- « T, trimmer Ga Ry & Power Co, r Clarkston, Ga
- Poundstone Frederick J, clk Postal Tel-Cable Co, r 443 Courtland
- Pourlis George, v-pres The Zakas Bakery, r 214 Central av
- Pourrorn Edward J, metal wkr Downman-Dozier, r 99 Campbellton av
- Powell Albert (c), driver Randall Bros Coal Co, r 48-B Old Wheat
- « Alexander D, roofman 87 Marietta, 61 Tumlin
- « Alma Miss, slsldy High's, r 42 Brookline
- « Alonzo (c), porter Pullman Co, r 46 Daniel
- « Annie (c), laundress r 145 E Baker
- « Arthur F, mach Sou Cotton Oil Co, r 25 Evans dr
- « Arthur G (Little, Powell, Smith & Goldstein), r 1096 Peachtree
- « Asa L, opr Fulton B & C Mills, r 41 Short
- « A S, flagman Sou Ry
- « Bennett Miss, steno Bell Tel Co, r 419 Pulliam
- « Bertha M, widow Alexander, r 134-A Ivy
- « Birdie Miss, hairdresser S A Clayton Co, r 21 Windsor
- « Carrie, widow William, r 65 Hightower
- « Carrie(c), laundress Excelsior Ldry, r 15 Alabaster al
- « Charles E, chief clk S A L Ry, r 291 E Pine
- « Charles H, meat cutter G A Baldwin, r 30 Dornell
- « Charles L, gun smlth 147 Marietta, r 143 same
- « Charles M, clk Gulf Refining Co, r 58 Langhorne
- « Charles R, salesman White Provision Co, bds 73 Nelson

**TAXI
CABS
—
CALL**

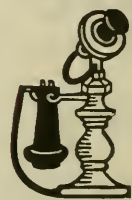

**PHONE
IVY
322
AND
4051
ATLANTA
3660**

**TOURING CARS
LIMOUSINES
HORSE CABS
LANDAUS
EXCELSIOR
AUTO CO.**

**HINCHCLIFFE &
WILSON, Props.**

8 Luckie St.

ALEXANDER-SEEWALD CO.
THE BEST OF EVERYTHING FOR THE AUTO
58 N. PRYOR PHONES IVY 4851 and 8451

M.D. & H. SMITH
TENTS - AWNINGS
1366 MARIETTA ST.
IF ITS MADE OF
CANVAS
WE CAN MAKE IT
Also
Dalton, Ga.
Birmingham, Ala.
Chattanooga, Tenn.

BOTH PHONES
BELL 2400
ATL
1606

BARCLAY & BRANDON CO.
FUNERAL DIRECTORS
248 IVY STREET,
Both Phones Ivy 788
G. H. BRANDON, PRES. R. M. BRANDON, V.-PRES. J. W. AWTRY, SEC. & TREAS.

- POWELL 1350**
- « Charles W Dr (c), (Jones & Powell), r 250 W Fair
 - « Clarence, slsmn, r 232½ E Fair
 - « Claude P, bkkpr Cooledge & Sons, r 93 Oakland av
 - « Cleo C Miss, slsldy Tumlin Bros, r 30 Gresham
 - « Corbett J, soda dispr Marshall's Pharmacy, r 605 W Peachtree
 - « C Frank, labr City Waterworks
 - « Daisy Lee, teacher Woodberry School, r 149 Peachtree Circle
 - « Daniel (c), dishwasher N Poolos, r 94 Decatur
 - « Dave E, carp Atl Steel Co, r 100 Hampton
 - « Edward J, st car condr, r 58 Langhorn
 - « Elizabeth (c), cook, r 427 S McDaniel
 - « Elizabeth (c), laundress, r 58 Fraser
 - « Eula (c), wrks Robinson Shirt Co, r 84 Old Wheat
 - « Euna Miss, bkkpr The Fleischman Co, r 18 Prospect pl
 - « Everett, mechanic, r 137 Park av
 - « Fannie E, widow William T, r 58 Williams
 - « Floyd (c), labr Sanitary Dept, r 1 Pylant
 - « Forrest C, bkkpr Sciple Sons, r 174 Ivy
 - « Frank, driver for City, r 11 Lynch av
 - « Frank A, trav slsmn, r 450 Courtland
 - « Frank E, mech Bradley & Smith, r 137 Park av
 - « Frank J R, carp, r 34 Dill av
 - « George B (Bennett, Powell & Minhinnett), r Buckhead, Ga
 - « Gordon S, steno Atl Ref & Mfg Co, r 621 Capitol av
 - « Harvey, r 11 Lynch av
 - « Herman (c), elev opr Georgian Billiard Parlors, r 377½ Auburn av
 - « Hiram P, slsmn General Electric So, r 20 E 10th
 - « Hugh T, fire ins 47 N Pryor rm 346, r 19 Crescent av
 - « I (c), waiter Ansley Hotel, r 6 Hilliard al
 - « Jadie (c), cook 330 Euclid av, r 33-A McDaniel
 - « James, teamster dept Public Works, r Bellwood Camp
 - « James (c), waiter C J Vaughan, r rear 364 N Boulevard
 - « James E, molder Atl Stove Works, r 74 Bellwood av
 - « James M, r 104 E Ellis

BELCHER HEATING & PLUMBING CO.
PHONE IVY 6570 FOR QUICK SERVICE
44 FAIRLIE STREET

- « Jennie (c), laundress, r 156 Gray
- « Jessie R, labr White Provision Co, r 180 Grove
- « Jesse, messngr W U Tel Co, r S Pryor
- « John, switchman Sou Ry, r 700 Stewart av
- « John E, barber L Shore, r 235 Courtland
- « John H Dr, 315 Atl Nat Bnk Bldg, r 840 Peachtree
- « Joseph W, carrier P O, r 687 S Pryor
- « J Everett, sec Atla Plow Co, r 137 Park av
- « Kittle H Mrs, widow George, r 419 Pulliam
- « Lee, barber Julius Pierotti, r 106 E Fair
- « Leon G, slsmn Internat Harv Co, r 737 Spring
- « Lorinda, widow Charles, r 22 Pelham
- « Louis (c), labr, r 7 Langston
- « Lydia (c), laundress Excelsior Ldry
- « Maggie (c), laundress Excelsior Ldry
- « Margaret, widow Abner P, dress maker, r 12 Connally
- « Mary L Miss, r 287 N Boulevard
- « Mary L Miss, binder Mutual Pub Co, bds 11 Lynch av
- « Mattie (c), cook, r 72-B N McDaniel
- « Mattie (c), laundress, r 12 McNeal
- « Mittie T Miss, seamstress, r 62 W Peachtree
- « Milton G, soda dispenser S H Kress & Co, r 30 Gresham
- « Nancy (c), laundress, r 38 Holton
- « Nettie Mrs, opr Bell Tel Co, r 685 Washington
- « Osceola, st car condr, r 24 New York av
- « Ollie Miss, cashier Ansley Hotel, r Majestic Hotel
- « Oscar (c), housman Hotel Oliver, r 13 Old Wheat
- « Ralph O, supt Foote & Davies appr schl 64 Sycamore, Decatur
- « Rastus (c), orderly Wesley M Hospital, r 454 Houston
- « Robert C, clk East Atl Pharmacy, r 28 Ormewood av
- « Robert E, meat cutter A C Minhinnett, r 415 Hemphill av
- « Rcss (c), porter Maxwell Motor Sales Corp
- « Samuel B (c), porter Sou Ry, r 343 Richardson
- « Sanford (slsmn, J B Suttles Co, r 172 Hampton
- « Susan (c), laundress, r 65-A Robbins

L. Y. CARTER, Contractor, Manufacturer of Store and Office Fixtures
21 PETERS ST. All Kinds of Carpenter and Repair Work PHONES { Office, Bell Main 1661 Residence, Main 1774

RICHARDSON PLUMBING & HEATING CO.
CONTRACTING AND REPAIRING
QUALITY SERVICE
58 SOUTH FORSYTH ST.
PHONE MAIN 8

THIS IS THE 1916 ATLANTA CITY DIRECTORY

J. A. FISCHER CONTRACTOR and BUILDER

516 HEALEY BLDG. "I build good houses" Phone Ivy 578

SPECIFY
 "Metropolitan" BRAND
 THE SANDWICH OF FLAVOR
 SERVED AT ALL SODA FOUNTAINS

THIS IS THE 1916 ATLANTA CITY DIRECTORY

POWELL

1351

- « S Y, fireman Son Ry, r Inman Yards
 - « T A, car filler Plitsch Compressing Co, r 384 Hemphill av
 - « Taylor (c), pastor St Luke Meth Epls Church, r S Atlanta
 - « Thomas A, inspector, r 185 Hampton
 - « Thomas D, collr Atl Cash Produce Co, r 212 Rawson
 - « Thomas H, clk A M Robinson Co, r 338 W Peachtree
 - « Walter F, died Nov 8, 1914, aged 41, r 796 Marietta
 - « Walter P, driver Ga Ldry Co, r 685 Washington
 - « Walter (c), driver Eagle Woodenware Co, r 180½ W Mitchell
 - « Warren C, architect 1429 Candler Bldg, r 32 Greenwood av
 - « William (c), elev opr Imperial Hotel, r 56 Rock
 - « William L, ship clk H G Hastings & Co, r 97 Capitol Sq
 - « William L, barber E E Limbaugh, r 175 S Pryor
- POWELL WM M DR**, 713 Empire Bldg, r 287 N Boulevard
- « Winfred R (c), porter Atl Term Co, r 51 Walnut
 - « W Charles Dr (c), r 250 W Fair
 - « W Pope, r 180 E Georgia av
 - « W Thomas, driver Ga Ldry Co, r 685 Washington
- Power James P, clk W & A R R, r 328 Oak
- « Lizzie (c), laundress, r 338 McDaniel
 - « Luther R, trav slsmn, r 153 Peoples
 - « May Mrs, r 124 Ivy
 - « Zaldee Mrs, slsldy Brown & Allen (Inc), r Kirkwood, Ga
- Powers Abner P, died April 5, 1915, aged 52, r 16 Connally
- « Charles helper Norris (Inc), r 24 Milledge av
 - « Charles, mach 8 E Cain, r 399 Washington
 - « Charles W, clk Deeb Bros, r 24 Milledge av
 - « C G, dairyman Battle Hill Sanitarium, r same
 - « Daniel, waiter Reliance Cafe, r Forsyth Hotel
 - « Drury J, clk S E Frt Assn, r 164 Peachtree dr
 - « Elah J, r 30 Westminster dr
 - « Esther, widow Charles, r 30 E Ellis
 - « Fletcher M, policeman, r 307 S Boulevard
 - « Frederick M, (Powers & Castleton), r 124 Ivy

W.S. DUNCAN CO. Both Phones M. 1616

FLOUR, GRAIN, HAY AND FEED. 18 S. Butler St., Cor. Georgia R. R.

- « George C, bkkpr A G Rhodes & Son, r 243 Ponce de Leon av
 - « George H, molder Son Wheel Co, r 27 Lee av
 - « H R Mrs, chkr Piedmont Hotel, r same
 - « Homer T, clk Western Electric Co, r 135 Spring
 - « James W, slsmn Hallet & Davis Piano Co, r 387 Spring
 - « J M, steeple jack, rms 29 Houston
 - « Mary (c), cook, r 377 Hilliard
 - « Mary Miss, slsldy Davison-Paxon Co, r 24 Milledge av
 - « W E, news agent, rms 15 Markham
 - « W E, engrn Son Ry
 - « & Castleton (F M Powers, S M Castleton), lawyers 1414 Hurt Bldg
- Powledge Jackson (c), pipe man Atl Water Works, r 14 Meldrum
- « Robert L, clk Bell Tel Co, r 92 Milledge av
 - « William F (c), nipeman Atl Water Works, r 53 Wallace
- Powlett F M, r 186 E Pine
- Pows James M, watchman, r 72 Dernel
- Poyas Carrie B, widow Jacob H, r 91 Jones av
- « Dawson H, clk Republic Rubber Co, r 91 Jones av
 - « J B, call boy S A L Ry
- Poynter Mattie Mrs, matron Home of the Friendless, r same
- Poythress Arthur (c), carp, r 13 Hooper
- « C C, r 32 Garnett
- Pracht Richard, machnlist, r 175 S Pryor
- Prade Julian, sec-treas Julian Prade Co, r 87 Peachtree pl
- « Julian Co, J Prade sec-treas, sporting goods 60 N Broad
- Practorius John, model maker Koppe & Stelichen, r 175 Fowler
- Prang Co (New York), J H Dresbach mgr, art goods, 458 Candler
- Prasley Margaret (c), cook Tumlin Bros Co (inc)
- Prater Dora J, widow Albert M, r 51 Tonnelle
- « Frederick A, clk A Samuels, r 16 Pulliam
 - « Homer S (Homer S Prater Co), r 806 Piedmont av
 - « Homer S Co (H S Prater), merchandise broker 11 Packard
 - « Hugh, clk United Film Service, r Oakland City
 - « Jennie Miss, opr Fulton B & C Mills, r 51 Tonnelle
 - « Jennie L Miss, opr Bell Tel Co, r Decatur, Ga

Edward D. Clarkson Insurance Agency

ABSOLUTE PROTECTION
 WHAT WILL HAPPEN TO-MORROW?
 TALK TO US ABOUT PROTECTION TODAY
 1108 EMPIRE BUILDING

Everything Man Wears Daniel Bros. Co. 45 - 47 - 49 Peachtree Street

Phone Ivy 3481

**THOMAS. I.
LYNCH**

INSURANCE OF

ALL KINDS.

AND LOANS.

1301 EMPIRE

BLDG.

PHONE

IVY

2432

MARK NABORS & CO.

MOTOR TRUCK SPECIALISTS ⁵⁰⁶ **WHITEHALL** Phone **M 529**

PRATER

1352

- « Jesse S, carp, r 280 State
- « John B, r 79 Trinity av
- « Josephine Miss, r 79 Trinity av
- « Julius (c), porter J N Hirsch, r 113 Magnolia
- « Kern J, clk W & A Ry, r 304 Whitehall
- « Lovick, helper Dixie Table & Mfg Co, r 736 Whitaker
- « Major R, slsmn T J Akridge, r 310 E Pine
- « Nina (c), laundress, r 50 Gemunden
- « Patrick, trav slsmn, r 63-A Highland av
- « Robert F, carp, r 848 Spring
- « Virgil A, driver, r 848 Spring
- Prather Annie (c), maid Aragon Hotel, r rear 56 E Ellis
- « Bradford D, vulcanizer Johnson Gewinner Co, r 25 Hull
- « Elizabeth N Miss, clk Lowry Fruit & Produce Co, r 106 W Alexander
- « Enoch C, foreign collections Atl Nat Bnk, r 24 Queen
- « Ernest (c), cook Terminal Cafe, r 20 Fraser
- « Georgia (c), cook 301 Washington, r 514 Glenn
- « Ida Miss, opr Enterprise Mfg Co, r 106 W Alexander
- « John (c), labr Sou Ry, r 481 Glenn
- « John S, slsmn Byrd Prtg Co, r 250 Lee
- « Jutson R, black smith, r 64 E Georgia av
- « Kate Miss, labroatory Lamar & Rankins, r 176 Kirkwood
- « Lawson A, clk J S Cook, r 60 May av
- « Nell Miss, clk Lowery Fruit & Produce So, r 106 W Alexander
- « R E (c), butler A Broyles, r rear 155 Juniper
- « Thomas (c), porter Sou Ry
- « Thomas U, r 176 Kirkwood av
- « Winnie (c), laundress, r 18 Fraser
- Prator Guy S, clk A S Taylor, r 1462 DeKalb av
- « Shelton L, grocer 1462 DeKalb av, r same
- Pratt Annie (c), r 152 Madison av
- « Birdie Miss, opr Enterprise Mfg Co, r 42 Garden

**FOR
ANYTHING
IN THE
PRINTING
LINE**



GET OUR PRICES

**Barker-Bevil
Agency**

19-21 Peters St.

Phone Main 4623-J

MORROW TRANSFER & STORAGE COMPANY

WE STORE AND HAUL ANYTHING

**Phones BELL M-4355
ATLANTA 137**

- « Charles H (c), peddler, r 244 Irwin
- « Charles P, asst to pres Sou Bankers Pub Co, r 226 E 4th
- « Clifford L, clk N C & St L Ry, r 76 Cherokee av
- « C Edward, engineer N C & St L R R, r 135 Glennwood av
- « Engineering & Machine Co, Joel Hurt pres 109 Hurt Bldg
- « Eugene C, clk Sou Ry, r 267 Oakland
- « George L, chemical engn 1716 3rd Nat Bnk Bldg, r 25 Fairview av
- « Harry M, steno Sou Iron & Equip Co, r 130 Logan
- « Harry T, fireman N C & St L R R, r 153 W Baker
- « Henry, vegetable peddler, r 12 Leonard
- « Henry J, clk C W Hatcher & Co, r 113 Simpson
- « Homer (c), barber A F Herndon, r 216½ Irwin
- « James K, clk Lowry Nat Bnk, r 226 E 4th
- « James R, engnr N C & St L R R, r 142 W Alexander
- « Joseph (c), labr, r 216½ Irwin
- « Mary E Mrs, widow James, r 130 Logan
- « Nancy (c), laundress, r 34 Bradley
- PRATT NATHANIEL P, chemical and mining engineer 1717 3rd Natl Bnk Bldg phone Ivy 3690, r Decatur, Ga, phone Decatur 21
- PRATT N P LABORATORY, J B Campbell pres, S F Boykin v-pres and treas, W P Heath sec, assayers, analytical chemists, mfrs epsom salts and liquid carbonic acid gas, 90 Auburn av (see front cover)
- « Palmer, sec Whitestone Marble Co, r Decatur, Ga
- « Preston P, with Ford Motor Co, r 81 Boulevard er
- « Robert, labr, r 74 S Humphries
- « Thomas (c), labr, r 337-B Vine
- Prattes Bros (J & G), soda and cigars, 79 S Pryor
- « George (Prattes Bros), r 73 Trinity av
- « James (Prattes Bros), r 73 Trinity av
- « James L (Prattes & Pefinis), r 73 Trinity av
- « Peter, fruits 18 W Alabama
- « & Pefinis, J L Prattes, G K Pefinis, soft drinks 17 S Broad
- Prebble Carrie, widow Roy L, bds 282 S Pryor
- Preble John H, bkkpr Davison-Paxon Co, r 26 King's Highway

Reeves Machine Co.

105 SOUTH FORSYTH STREET
Phone Bell M 1085 Night Call M 4506-J

**Builders of Special Machinery
Repair Work of Every Description
Gear Work and Auto Parts Our
Specialty. Ornamental Brass Work.**

THIS IS THE 1916 ATLANTA CITY DIRECTORY

AUTO TIRES

COMPLETE LINE OF ACCESSORIES ALEXANDER-SEEWALD CO.

58 N. Pryor Phones I. 4851 and I. 8451

THE
"A Good"
LAUNDRY
Excelsior
PHONE IVY 3171

1353

- Preddy James (c), cook, r 337 Fort
- Predmoore E, tailor, bds 59½ Cone
- Proll Abraham B sismn Globe Clo Co, r 66 Boulevard Ter
- Prenitzer Otto, carp, r Kirkwood, Ga
- Presbyterian Church of Kirkwood, Carl Barth pastor, 87 N Howard, Kirkwood
- a Home Mission, S L Morris sec, 1522 Hurt Bldg
- a Mission, 216 Fraser
- a (Weekly), 88 Peachtree rm 802
- Prescott Calvin H, student, r 646 Piedmont av
- a Charles W, mechanic, r 31 S Mayson av
- a Emma J, widow Alfred, r 32 East av
- a William R, fire ins 47 N Pryor rm 801, r 646 Peachtree
- Presler Joseph (c), bellman Ansley Hotel, r 136 Houston
- Presley Alonzo, labr Sou Ry, r 114 Hampton
- a Andrew (c), car cleaner A B & A R R
- a Annie (c), laundress, r 68 Old Wheat
- a E C (c), labr, r 2 Pike av
- a James (c), lunches 252 Williams, r same
- a Lizzie Mrs, opr Atl Woolen Mills, r 36 Glenn
- a Martha (c), laundress, r 77 Mills
- a Willie Miss clk Jacobs Pharmacy Co, r 144 W Alexander
- Presnell John M, contractor, r 173 Tyler
- a Russell L, carp, r 316 Allene av
- Pressley Annie (c), dress maker, r 20-A Yonge
- a Charles (c), bell boy Marlon Hotel, r 147 Howell
- a David (c), labr, r 382 Davis
- a E C ladderman H & L Co No 1, r 111 Cooper
- a Foster, labr Sou Ry, r 266 Fraser
- a Haines (c), labr Sou Ry
- a Henry (c), labr, r 2 Woodrow pl
- a Janie L (c), maid Dr R F Ingram, r 96 Houston
- a John A, pressman Atl Georgian, r 77 W Cain
- a Louis E, motorman, rms 178 Edgewood av

CARLTON SHOE & CLOTHING CO.

ALWAYS GIVE
COURTEOUS, PROMPT
AND EFFICIENT
SERVICE AND
SELL HIGH GRADE

CLOTHING
SHIRTS
SHOES
HATS and
Furnishings

WE MAKE A
SPECIALTY OF
MISSES'
AND
CHILDREN'S
SHOES

36

WHITEHALL ST.

Phone M 242

Atlanta Phone 427

CORRECT SOCIETY STATIONERY COLE BOOK CO.

ALSO LATEST BOOKS AND THINGS

85 WHITEHALL ST.
PHONE 482

- a Marie Miss, r 77 W Cain
- a Mary Miss, steno Dr A H Bunce, bds 51 West End pl
- a Nora Mrs, r 51 West End pl
- a R Henry, 1st asst chief A F D, r 77 W Cain
- a R Henry Jr, clk S A L Ry, r 77 W Cain
- a Sandford V, motorman, r 215 Fox
- a Thomas (c), labr Sou Ry, r 145 Orme
- Prest-O-Lite Co (Indianapolis, Ind), J A O'Donnell mgr, 221 Peachtree
- Preston Annie (c), cook 17 Durant pl, r 77 Carter
- a Annie (c), laundress r 260 Smith
- a A Gray, stripper Atl Woolen Mills, r 265 S Humphries
- a Charles F, policeman, r 9 Esten
- a Clara (c), r 45 Bynum
- a David, collr, r 10 Esten
- a Elizabeth (c), cook, r 126-H E Cain
- a Evan (c), labr, r 215 Smith
- a Gertrude Miss, machine Am Hat Co, r 560 N Ashby
- a Guy D, inspr Colonial Film Corp, r East Point, Ga
- a Harry P, painter, bds 224½ Peters
- a Hilliard (c), labr W & A Ry Col, r 45 Bynum
- a I Hill, r 42 Krog
- a James A, car repr Atl Joint Term, r 311 Wylie
- a John M, nickle plater Atl Stove Wks, r 59 Esten
- a J M (c), labr, S A L Ry shops
- a Lonnie, wper City Waterworks
- a Madison (c), presser 24-A W Mitchell, r 319 Fulton
- a Marion Miss, bkpr Atl Table Co, r 262 Houston
- a Norma Mrs, dept mgr Davison-Paxon Co, r 10 Copenhill av
- a Oliver F, wks Atl Woolen Mills, r 33 Lowndes av
- a Samuel R, watchman Atl Stove Wks, r 10 Esten
- a Samuel D, r 10 Esten
- a Troy A, mgr J F Carley, r 150 Sells av
- a Walter J, drugs 523 Lee, r 277 S Ashby
- a Wesley H, lawyer 84 Peachtree rm 410, r 60 E Georgia av
- a Willie Miss, phone opr F J Cooledge & Sons, r East Point, Ga

BOOKHAMMER HAIR DRESSING PARLOR

Chiropody, Manicure, Massage and Scalp Treatment

48 1-2 Whitehall Street

Phones Main 214 and 215

THIS IS THE 1916 ATLANTA CITY DIRECTORY

THE THIEL DETECTIVE SERVICE CO

OFFICES IN ALL
PRINCIPAL CITIES
OF UNITED STATES
CANADA AND MEXICO

PHONES
OFFICE IVY-4241
RES. W-535J
302
TRUST CO.
OF GA.
BLDG.

HOUSE PAINTERS

OUR WORK IS OUR BEST AD.

FRIDDELL BROS

107 N. PRYOR STREET
Opp. Candler Bldg. PHONE Ivy 4

- PRESTON 1354
- « W E, apprentice Atl Steel Co
 - Pretty Frank (c), labr, r 348 Ira
 - Prevatt Clarence V, bkpr John Deere Plow Co, r 98 Stewart av
 - PREWITTE BROS** (D R and G W), furniture 116 Edgewood av
 - « Dennard R (Prewitte Bros), r Decatur, Ga
 - « David Y K, slsmn Charles Cone Realty Co, r Decatur, Ga
 - « G Walker (Prewitte Bros), r Decatur, Ga
 - Prewitte see also Prnett
 - Prezelle John, collr, bds 250 Kirkwood av
 - Price Ada Mrs, smstrs High's
 - « Allie (c), laundress 338 W Peachtree, r rear same
 - « Amanda (c), laundress, r 19 Daniel
 - « Benjamin S, supt constr Postal Tel-Cable Co, r 61 Virginia av
 - « Bertha L Miss, r 11 Saunders, Kirkwood
 - « Calvin H, st car condr, r 133 W Fair
 - « Charles E carp, r 128 W Pine
 - « Charles H, engr N C & St L R R, r 55 Jones av
 - « Cora (c), laundress, r 149 East av
 - « Cora Miss, teacher Center Hill School, r 165 Mills
 - « David P, mgr Ga Saw & Tool Wrks, r East Point, Ga
 - « Dora Miss, steno General Roofing Mfg Co, bds 238 Central av
 - « Edward, mech Atl Radiator Co, r 191 Foundry
 - « Edward M, engr N C & St L R R, r 55 Jones av
 - « Ellie G, clk Atl Joint Term, r 284 E Hunter
 - « Ephraim L, teller Lowry Nat Bank, r 97 Moreland av
 - « Estella M Miss, cashier Lester Book & Sta Co, r Decatur, Ga
 - « Eugene M, chief clk S A L Ry, r 154 South av
 - « Eugene O, hostler N C & St L R R, r 570 S Pryor
 - « Everett S, foreman Price & Thomas, r 137½ Edgewood av
 - « George W (J L Riley & Co), r 116 Highland av
 - « Gertrude Miss, slsldy J Frohsin, r 424 Washington
 - « Gertrude (c), laundress, r 145 Cleburne Ter
 - « Grace Miss, lodging house 174 S Pryor
 - « Greely, stock man S H Kress & Co, r 141 Spring

AUTO GOLDIN'S HARNESS FACTORY

PROMPT AND EFFICIENT WORKMANSHIP

Phone M 163
130-132 Marietta St.

Tops Recovered
Upholstering
for the Auto



Mason & Hamlin Pianos
Conover and Kingsbury
Pianos. Victor Records
Sheet Music. Carola
Inner Players

Cable Piano Co.

South's Largest Music House
82-84 N. BROAD ST.
Phones: Ivy 8700-8701-7297 Atlanta 1073

- « Hattie (c), laundress, r 212 Old Wheat
- « Henry T, trav slsmn 401 Walton Bldg, r Kirkwod
- « Jacob, clothing, r 308 Woodward av
- « James D, com of Agri State Capitol, r 48 Forrest av
- « James E, r 1272 Marietta
- « James E, sec-treas Daniel Bros Co, r 340 Myrtle
- « James W Dr, 61 W Harris, r same
- « Jane T, widow George E, r 96 Highland av
- « Jesse S, mach S A L Ry, r 86 Ira
- « John (c), finisher Atl Table Co, r 22 Fairfax
- « John L, feeder Foote & Davies Co, r East Point
- « John W (c), labr, r 40 Gammon av
- « Joseph A, trav slsmn, r 424 Washington
- « Joseph E, steno S E Underwriters Assn, r 139 N Jackson
- « Josie (c), solr Pilgrims H & L Ins Co, r 22 Richmond
- « J Frank, state bank examiner, r 234 Formwalt
- « J Frank Jr, r 234 Formwalt
- « J Roy, clk Consolidated F & Sup Co, r Chattahoochee, Ga
- « J R, flagman Sou Ry
- « Landrum F, carp, r 6 Holtzelaw
- « Lattester A, car repr Sou Ry, r 12 Bender
- « Laura (c), maid, r 24 S Doray
- « Lee L, barber 173 E Hunter, r 238 Woodward av
- « Leila Mrs, smstrs Davison-Paxon Co, r 446 Central av
- « Lizzie (c), laundress, r 247 Orme
- « Lorenzo R (c), chauffeur E E Lowe, r 52-A Tattnall
- « Lucile Miss, clk, r 446 Central av
- « Luther J (c), grocer Jonesboro rd cor Gemmon av, r 28 same
- « Lydia A, widow William H, r 145 Dill av
- « Mariah (c), laundress, r 189-B E Baker
- « Marietta (c), cook 5 Arnold, r 24 Fortune
- « Mary Mrs, smstrs Joseph May & Sons, r 12 Essie
- « Mary M, widow Hardy W, r 19 W Boulevard Kirkwood
- « Mattie (c), laundress, r 636 N Ashby
- « Mattie (c), laundress 451-A Davis, r 148 Gray

SIGNS

Store Front Signs, Office and Window Lettering, Card
and Muslim Signs, Carved Wood and Electric Signs
Massengale Bulletin System
56 Edgewood Ave.
Phone Ivy 8740

THIS IS THE 1916 ATLANTA CITY DIRECTORY

CHAS. WM. BERNHARDT

CONTRACTOR AND BUILDER

195 1-2 MARIETTA ST.
Phone M 1692

WALTER BALLARD OPTICAL COMPANY



MANUFACTURING
DISPENSING
REFRACTING
OPTICIANS
85 PEACHTREE ST
PHONE IVY 1173

- PRICE** 1355
- « Minnie Miss, slsldy M Rich, r 305 Richardson
 - « Nathaniel B, condr Sou Ry, r 165 Mills
 - « Oliver L (c), labr Sou Furn Co, r Marietta, Ga
 - « Oliver S (Price & Thomas), r East Lake, Ga
 - « Otis, clk Sou Ry, r 165 Mills
 - « Otis (c), chauffeur J Regenstein, r rear 1165 Peachtree
 - « Otis (c), helper M Rich, r 141 Lee
 - « Perry (c), porter S A L Ry, r 298-A Fulton
- PRICE ROWE**, sisman Fulton Metal Bed Mfg Co, r 22 W Harris
- « Reuben (c), carp, r 20 Richmond
 - « Samuel, clothing renovator 166-C Whitehall, r 305 Richardson
 - « Susan C, widow Jesse, r 710 Woodward av
 - « Walter, labr Atl Warehouse Co
 - « Walter J, mgr Consolidated F & Sup Co, 11 W Boulevard, r Kirkwood, Ga
 - « William (c), brick mason, r 127 Lindsay
 - « William A, night agt Pullman Co, r 159 Lee
 - « William P, sec-treas E L Adams Co, r 147 Peoples
 - « W Milo, collr Capitol City Laundry Co
 - « Yancey, painter, r 12 Essie av
 - « & Thomas, (O S Price, Geo S Thomas), cablnet makers 86 E Caln
- Prichard Alice L Miss, teacher, r 29 Kennesaw av
- « Arthur C, v-pres Kirkpatrick Hdw Co, r 29 Kennesaw av
 - « C E, engineer N C & St L R R
 - « Emma V Miss, teacher 10th St School, r 29 Kennesaw av
 - « Ida H, widow Arthur C, r 29 Kennesaw av
 - « James H, with Ford Motor Co, r 130 Elizabeth
 - « Mary E Miss, steno Ginn & Co, r 29 Kennesaw av
 - « Nathan B, cashr Atl Trunk & Bag Fetrv, r 363 Washington
- PRICHARD WILLIAM B**, prop Atl Trunk & Bag Fetrv, r 363 Washington
- « W Paul, wood worker, r 79 Tyler
 - « Young (c), laborer Morrow Transfer & Storage Co
- Prichard also see Pritchard
Prickett G Wallace, barber J M Cherry, r 9 Bender

INSURANCE PROTECTION

- FOR
- Auto
 - Burglary
 - Liability
 - Health
 - Accident
 - Fire

Maximum Protection at Minimum Cost

General Accident, Fire and Life Assurance Corporation, Ltd.

H. C. GEIGER, Gen. Agt.
307 Trust Co. of Ga. Bldg.
Phone Ivy 5158

NEW SOUTH RUBBER COMPANY
General Southern Distributors

249 PEACHTREE ST
Rubber Tires and Accessories for Every Service.
Phone Ivy 4564 Atl. 497
"MILES CHEAPER"

QUAKER TIRES

- « James L, slsmn, r 181 Windsor
 - « Jesse (c), labr C of Ga Ry
 - « Mack V, helper Bell Tel Co
- Prickette John S, clk Armour & Co, r 62-A Crew
Priddy Alfred S, acct Western Electric Co, r 555 Peachtree
« Jesse T (c) (Massey & Priddy), r 415-B Hemphill av
- Pride Bettie (c), laundress, r 15 Rawson
- « Essie (c), maid Ansley Hotel, r 220 Irwin
 - « Moses (c), drayman, r 37 Brown
 - « Sallie (c), laundress, r 159-A Markham
 - « Walter (c), labr Montae Bros, r 220 Irwin
- Prigden Elizabeth, widow R W, r 140 Glennwood av
- « George D, bkkpr Va-Carolina Chem Co, r 130 E Pine
 - « Jennie Miss, teacher Woodberry School, r 149 Peachtree ctr
 - « Robert E L, foreman Walker Roofing Co, r 145 W Baker
 - « Samuel J, pres S J Prigden & Co, r 412 E Fair
 - « S J & Co, S J Prigden pres, W A Sims sec-treas, pubs 753 Candler annex
- Pries Israel, tailor 238 Central av, r same
« Jacob, tailor 238 Central av, r same
« Jacob Jr, opr Park Theatre, r 238 Central av
- « Minnie Miss, slsldy M Rich, r 211½ Whitehall
 - « Robert W H, dentist B B A Co, r Imperial Hotel
 - « Sara R Miss, slsldy 66 Whitehall, r 305 Richardson
- Priest Amanda Miss, r 36 Glenn
- « Edward L, molder General Pipe & Fdry Co, r 1128 E Fair
 - « Sanford D, Cap City Chair Co, r 96 Curran
 - « Walter H, works Hanger Artificial Limb Co, r 211 Means
 - « William R, opr Expo Mills, r 131 Jefferson
 - « W R, teamster dept Public Works, r Bellwood Camp
- Priestley Geneva (c), laundress, r 284-A Chapel
Priles Peter (Priles & Mella), r 71 Trlnity av
- « Victor, restaurant 67 S Pryor, r 71 Trinity av
 - « & Mella (P Priles, C A Mella), barbers 81-A S Pryor
- Prim Robert G, foreman Elaborated Roofing Co, bds 11 Cone

THIS IS THE 1916 ATLANTA CITY DIRECTORY



THE BARRETT CO. Tarvia

Roofing and Paving Materials Office and Warehouse
292 Marietta St.
COAL TAR, CREOSOTE OIL, PITCH, PAINTS, ROOFINGS. Telephone M 2144

616c
METAL WELDING CO.
AUTOGENOUS WELDING
CAST IRON AND ALL METALS
AUTO END MACHINE PARTS WELDED
 Phone M. 3013 ~ 179 S. Popers & 1/2 St.

S. A. WILLIAMS LUMBER CO.

GOOD LUMBER AND ANYTHING THAT CAN BE MADE FROM IT
 OFFICE AND MILL: 254 ELLIOTT. Both Phones 324

- PRIM** 1356
 « Samuel C, trav slsmn M Kutz Co, r 305 W Peachtree
 Primrose Jesse L, tax clk Sou Ry, r 53 LaFrance
 « Lula (c), laundress, r 449 Smith
 Prince Blanche Mrs, spinner Fulton B & C Mills, r 8 Cornelia
 « Julia (c), cook 623 Edgewood av, r 399 E Hunter
 « Lela (c), laundress, r 103 Bisbee av
 « McDuffie D, opr Fulton B & C Mills, r 58-A Wyman
 « Mary Miss, teacher Grants Park School, r 27 Calhoun
 « Roland E, carrier P O, r 27 Calhoun
 « Thomas C, carp Willingham Tift Lbr Co, r 48 Bonnie Brae av
 Princess Apartments, 424 Washington
 « Mfg Co, H Constangy pres, mfrs ladies suits 4 1/2 Peters
PRINCETON HOTEL, H R Cannon prop, 45 W Mitchell
 Pringle Robert S, supt W T Downing, r 384 St Charles av
 Printer Mary (c), domestic, r 324 Bass
 Printup Henry, inst Ga-Tech, r 10 Mell av
 « Horace (c), labr Sanitary Dept, r 38 1/2 George
 « Louise Miss, teacher Girls High School, r 25 Murray Hill av
 Prioleau Djalthea L, teacher Com High School, r 173 Cleburne av
 « Edmond (c), labr, r 254-D N Port
 « Eula L, widow William F, r 231 Juniper
 « Morris, examiner D B Harris, r 231 Juniper
 « William F (Bickerstaff Richards & Co), r 231 Juniper
 Prior Garland S, v-pres Oglesby Gro Co, r 211 Ponce de Leon av
 « Helen Mrs, r 211 Ponce de Leon av
 « Jackson L, mgr Sharp & Dohne, r 10 Howard
 « John (c), chauffeur, r 161 Hilliard
 « John (c), works Beck & Gregg Hdw Co, r 50 W Mitchell
 « Robert T, grocer 41 Gordon, r 224 Ashby
 « Wilton C, slsmn R T Prior, r 224 S Ashby
 Prior see also Pryor
 Pritchard Albert, teller Trust Co of Ga, r 501 W Peachtree
 « Alfred (c), labr, r 5 Gossypium
 « Agnes Miss, r 45 Gordon

**We Move
 and Store**

**We Pack
 and Ship**

**PAISLEY
 Transfer &**

**Storage
 Company**

**J. A. PAISLEY
 Manager**

**We Employ only
 Experienced
 White
 Help**

**Office and
 Warehouse**

23 Peters St.

**Bell M 2558
 Atlanta 5314**

POWER FOR EVERY PURPOSE

Georgia Railway & Power Co.

- « C H, electrotyper Ruralist Press, r 15 Kings Highway
 « Clarence M, r 288 Simpson
 « Charles (c), porter Standard Club, r same
 « Edwin O, div frt agt A & W P Ry, r 45 Gordon
 « Fred J, caller N C & St L R R
 « Jennie D (c), bkkpr Dr J G Sters, r 142 Washington
 « John (c), labr G Friedman, r rear 334 Piedmont av
 « J Claude, carp, r 318 Windsor
 « Matthew H, foreman Cain St Garage, r 26 E Cain
 « Paul, works Atl Casket Co, r 79 Fowler
 « Rosa (c), cook, r 17 Tattnell
 « Sallie, widow John E, r 7 Lucile av
 « Walter E, boiler maker S A L Ry, r 18 Dernel
 « William R, engr N C & St L R R, r 288 Simpson
 « Willis O, died May 30, 1915, ager 28, r 45 Gordon
 « Zac (c), delivery man L W Rogers Co, r 27 Acton
 Pritchett Arthur, labr, r 59 Dunning
 « Annie (c), laundress, r 140 Gray
 « Birt Miss, clk W U Tel Co, r 21 Latham av
 « Charles B, clk Davison-Paxon Co, r Stone Mtn, Ga
 « Charles E, cap Eng Co No 14, r 511 Lee
 « Dora (c), laundress, r 41 Lucy
 « Edward C, clk R M S, r 66 Forrest av
 « Edward R, sec-treas Hightower Box & Tank Co, r 153 Cooper
 « Ely (c) labr, r 26 Conway pl
 « Ernest E, clk McGraw Tlre Co, r 49 McLendon av
 « George A, mgr E E M Co, r 153 Cooper
 « Hattie (c), laundress, r 7 Acton
 « H (c), labr, r 324 Piedmont av
 « James C, real estate 913 Healey Bldg, r 109 Peoples
 « James E, trav slsmn, r 293 N Moreland av
 « James T, carp, r 59 Dunning
 « James W, real estate 913 Healey Bldg, r 109 Peoples
 « John A, confr 216 Peachtree, r 49 McLendon av
 « John H, cashier Ragan-Malone Co, r 193 Spring

SCIPLE SONS
CHEROKEE WALL PLASTER

**1101-2-3 THIRD NATIONAL
 BANK BUILDING**

NONE SUPERIOR Phones: (ly 483 M 923
 Atl. 203-285

THIS IS THE 1916 ATLANTA CITY DIRECTORY

LIFE INSURANCE COMPANY OF VIRGINIA

Organized 1871 : RICHMOND, VA.

J. C. HOWARD, Superintendent

Rooms 519-525 Empire Building,

ATLANTA, GA.

Issues Industrial Policies
from \$12.50 to \$1,000.00
with Premiums Payable
WEEKLY on persons
from 1 to 65 years of age.

BAYLIS
Office Equipment
CO.
1 S. BROAD ST.
PHONE M. 241

PRITCHETT

1357

- « Joseph (c), labr Ga Cotton Oil Co, r 378 Hardee
 - « Joseph Z, belt maker Sou Belg Co, r 134 Logan
 - « Lela (c), laundress, r 10 Manly
 - « Leon C, engraver J P Stevens Co, r 60 Highland av
 - « Lucy (c), laundress, r 80 Oliver
 - « Luther, helper Dixie Table & Mfg Co, r 59 Dunning
 - « L, r 28 Picket
 - « Mark R, watchman, r 478 Capitol av
 - « Mary, widow James N, r 729 Gordon
 - « Nannie J Miss, forelady M Kutz Co, r 93 Windsor
 - « Oliver (c), driver Atl Water Works, r 222 Vine
 - « Patrick (c), labr Red Rock Co, r Edgewood
 - « Robert J, trav slsmn H L Schlesinger, r 64 Hurt
 - « Rosa T, widow George E, r 153 Cooper
 - « Rufus, agt Ind L & H Ins Co, r 341 Fraser
 - « Russell J (c), driver Cassels & Fleming, r 378 Hardee
 - « R Hugh, bkkpr Am Natl Bank, r R F D No 5
 - « William (c), labr, r 122 E Baker
 - « W Ellhue, opr Fulton B & C Mills, r 28 Prisock
- Pritchett see also Pritchard and Pritchard
Pritiviah Paint and Varnish Co, W Barnet mgr, 68 E Mitchell
Prockett Lela Mrs, opr Marcus Loeb Co, r 54 Garibaldi
PROCTER COAL CO, A J Mack agt, 359 Decatur
Procter Anna (c), cook, r 47 Tifton
« Ardella (c), cook H P Kirk, r 47 Tifton
« Colson P, grocer 144 Bellwood av
« Edgar, elev opr 3rd Nat Bnk bldg
« Elizabeth P, widow Richard M, r 53 Alamo av
« E Blair, insp S E Und Assn, r 64 Drewry
« Henry H (c), pastor 1st Congregational Church, r 183 Courtland
« Hiram C, slsmn National Stock Yards, r 10 Edgehill av
« James E, chauffeur J J Egan, r 55 W Linden
« Lollie Mrs, steno Va-Carolina Chem Co, r 46 E Baker
« Parilee, widow Mason, r 53 Alamo

THIS IS THE 1916 ATLANTA CITY DIRECTORY

THOMAS
&
THOMAS
GENERAL
AGENTS

**YOUR
GROCER
SELLS**

Uncle Sam Bread

Ask For It
It's Always
Good
You Can De-
pend on it.

- « Silas (c), labr Atl Steel Hoop Co, r 47 Tifton
 - « William T, prop Consolidated Eng Co, r 46 E Baker
- Proger Louis, grocer 67 Ella, r same
Prosnor Cornelius J, opr Novelty Hat Mfg Co, r 17 Crew
Prothro Charles E (c), presser P B Smith, r 15 Walnut
« Leonard (c), labr for City, r 82 N Mayson av
Protzmann Charles L, ship clk Firestone Tire & R Co, r 387 Capitol av
Provano Hugo A, mgr Angier Av Pharmacy, r 334 N Jackson
« Pedro L, mgr West End Pharmacy, r 334 N Jackson
PROVANO'S PHARMACY, Provano Bros props, 28 Gordon
Providence Baptist Church (c), 41 Greensferry av
Provident Life & Acci Ins Co, T C Shreve gen agt, 413 Kiser Bldg
« Life and Trust Co (Phila Pa), W W Daniel gen agt 307 Connally Bldg
« Loan Society, W E McMillin mgr, 14 Auburn av
Provost Frank P, (Atl Show Case Co), r Nashville, Tenn
Prow F C, flagman Sou Ry, r Inman Yards
Pruden Charles E (c), driver Trio Ldry, r 198 E Harris
« William B (c), clk P O, r 26 Johnson av
« William B (c), packer Atl Paper Co, r 198 E Harris
Prudential Blue Print Co, S D Trowbridge prop, basement Grant bldg
PRUDENTIAL INSURANCE CO, Akers & Skinner agts, 409 Grant Bldg
Pruett A Eugene, bkkpr Geo Muse Co, r 149 S Mofeland av
« Dollie Miss, cashier Davison-Paxon Co, r 137 W Fair
« Georgia A, widow Taylor Z, r 256 Luckie
« James A, car repr N C & St L R R, r 137 W Fair
« John (c), labr Morrow Transfer & Storage Co
« John S, grocer 185 Bellwood av, r same
« Lucile Miss, slsldy S H Kress & Co, r 29 Stewart av
« Luther, insp W & A Ry, r 105 Walker
« Newton, motorman, r 256 Luckie
« Robert E, teamster for City, r 69 13th
« T Leo, labr S A L Ry, r 166 W Fair
« William G, barber W M White
« William L, car repr N C & St L R R

**ATLANTIC LIFE
INSURANCE CO.**

OF
**Richmond,
Va.**
1520-21
HEALEY BLDG.

E. A. BOSTROM MFG. CO.
MACHINISTS

290 Edgewood Ave.

Phone Ivy 4285

**MODELS AND
EXPERIMENTAL
WORK**

Phone Ivy
8526

PERRYMAN-BURSON Co.
 TRUSSES, RUBBER GOODS
 SURGICAL INSTRUMENTS
 HOSPITAL SUPPLIES

109 N. PRYOR ST.
 OPP.
 CANDLER BLDG.
 IVY
 4434
 &

HORSE HARNESS AND MULE MILLINERY E. D. CRANE. CO.

Saddlery and Repairing 53 S. Broad St. Phone M. 2942

- PRUETT 1358**
 « W Forrest, spring maker, r 149 S Moreland av
 Pruett see also Prewett, Prewitte and Pruitt
 Pruitt Amanda (c), laundress, r 204 N Butler
 « Charles (c), porter Davis-Fischer Sanatorium, r 12 Victoria
 « Cordelia B, widow Simon, r 58 Glenn
 « Eugene, dentist Eberhart Conway Co, r 137 W Fair
 « George, labr Atlanta Warehouse Co
 « George W, driver City, r 81 Pickert
 « George W, engr Sou Ry, r 530 Central av
 « Gertrude Mrs, r 85 Central av
 « Jacob (c), waiter E B Venable, hds 112 Haynes
 « Jacob W, labr Fulton B & C Mills, r 660-A E Fair
 « John (c), r 451-B Davis
 « John C, carp, r 530 Cherokee
 « Joseph R, opr Ga Ry & Power Co, r 240 Wellington
 « Julius, slsmn Adamson Printing Co, r 149 S Moreland av
 « J, labr A Tufts Cont Eng
 « Marion C, Dr, 824 Healey Bldg, r Majestic Hotel
 « Mattie, cook, r 12 Victoria
 « Ollie M, trav slsmn Ludden & Bates, r 96 Greensferry av
 « Patrick, brick mason, rms 376½ Decatur
 « Robert, carp, r 247 Fox
 « Sherman, spinner Atl Woolen Mills, r 58 Glenn
 « Trumey W, labr City, r 81 Pickert
 « William N, clk T G Brooks & Son, r 100 Jefferson
 « W Alfred, dentist Eberhart-Conway Co, r 81 Pickert
 « W Marshall, weaver Atl Woolen Mills, r 58 Glenn
 Pruitt see also Pruett, Prewett and Prewitte
 Pryne Luther S, grocer 252 Decatur, r 406 E Fair
 Pryor Alex (c), labr W & A Ry, r 66 Summit av
 « Ella A Mrs, slsldy M F Kent, r 7 Priscock
 « Florence (c), laundress 193 Smith
 « Hotel, A J Slatten prop, 1½ S Pryor
 « Perley (c), cook 230 Washington

FOR THE BEST IN GROCERIES Call KAMPER'S, Ivy 5000 494 Peachtree Street

- « St Presbyterian Church, 428 S Pryor
 « St School, Miss Annie Roddy priu, 647 S Pryor
 « Timothy (c), labr W & A Ry Co
 Pсарoudakas Demetrious (Greek Grocery Co) r 180 S Forsyth
 Publishers Press (J E Kerr), 195½ Marietta
 Puckett Comer O, machinist, r 99 Dodd av
 « Collis W, contractor, r 353 Greenwood av
 « Dora Miss, candy packer Nunnally's, r 244 Fox
 « Eula L Miss, office Kress Co, r 39 S Mayson av
 « Felix S, field agt German Kali Wks, r Majestic Hotel
 « Floyd, steel worker A Tufts Cont Eng
 « Gaines C, carp, r 259 S Moreland av
 « George W, r 101 Nelson
 « Giles H, carp, r 102 Payne av
 « Harrison A, contractor, r 151 Williams Mill rd
 « Harvey M, mgr Karwisch Wagon Works, r 104 Delta pl
 « Hazel Miss, opr Bell Tel Co, r 202-A Woodward av
 « Henry E, watchman A Tufts Cont Eng, r 470 Whitehall
 « Henry G, motorman, r 144 LaFrance
 « Hollis C, flagman C of Ga Ry, r 133 Park av
 « Ira Miss, lodging, r 94 Spring
 « James F, shoe maker J K Orr Shoe Co, r 101 Nelson
 « James G, lineman Ga Ry & Power Co, r 500 S Boulevard
 « John S, groundman Ga Ry & Power Co, r 247 S Moreland av
 « John W, brick mason, r 16 Kirkwood av
 « Jonas L, line foreman Postal Tel Co, r 500 S Boulevard
 « June O, painter, r 259 S Moreland av
 « J H Clark, custodian labor temple, r 205-A Woodward av
 « J W, woodworker J M Karwisch
 « Leila Miss, opr Atl Tel & T Co, r 247 S Moreland av
 « Mary F Miss, cashier Fielder & Allen, r 27 E Alexander
 « Mary (c), cook, r 54-B Johns
 « Milton, labr A Tufts Cont Eng
 « Nettie Miss, brush maker, r 244 Fox
 « Octavia A, widow James W, r 694 Chestnut

FREE A Silk-Lisle pair of "NOTASEME" hose for man or woman, to every person buying a pair of shoes and saying they saw this advertisement. 18 years in Atlanta selling Good Shoes
JOHN LOW SMITH 18 W. MITCHELL ST.

Insist on the All Star Label The Best Neck-wear Made for Style and Service

Price 50c

THIS IS THE 1916 ATLANTA CITY DIRECTORY

WALLACE W. DANIEL, Genl. Agt.
PROVIDENT LIFE & TRUST CO., of Philadelphia
 3rd Floor Connally Bldg. Phone M 1986

BEAULLIEU & APPLEWHITE
BUILDING SUPPLIES
*Metal Weather-Strips for
 Doors and Windows, to
 Save Cool and Keep out
 the Cold Weather.*
1317-319 NATL.
BANK BLDG
IVY
1754

PUCKETT

1359

- « Oliver H, marshal Municipal Court, r 430 Luckie
- « O Calvin, barber 5 1/2 Mitchell, rms 94 Nelson
- « Quinn (c), grader Phoenix Planing Mill
- « Saddle (c), laundress, r 346 Fulton
- « Sallie, widow James E, r 244 Fox
- « Solomon H, carp, r 259 S Moreland av
- « Waldo C, claim adjuster for city, r 56 Rosalla
- « Walton R, inspector Sanitary Dept, r 411 Waldo
- « William A, grocer 108 Bellwood av, r 129 same
- « William H, driver for City, r 18 Wood
- « W M, machinist Sou Ry, r Inman Yards
- « Pudney Earle H, elec Atl Terminal Co
- « Puett J Glen, slsman E L Tatum, r 92 N Whitefoord av
- « Pugh Dock (c), porter Atl Term Co, r 381 W Fair
- « George W, carp, r 37 Curran
- « Gertrude G, widow Ergar R, r 1180 Piedmont av
- « Henry (c), fireman Sou Ry
- « James W, driver for City, r 157 Bedford
- « John, works Exposition Mills, r 76 Alamo av
- « John (c), fireman Sou Ry, r 199 McDaniel
- « John T, printer Western Newspaper Union, r 72 Alta av
- « Leila (c), cook 301 Washington, r rear 148 same
- « Lloyd S, printer Daily Report Co, r 37 Bass
- « Pearl Miss, spinner Expo Mills, r 157 Bedford
- « Pughsley Tobias P (c), cigars 4 Central av, r 4 1/2 same
- « Pugin Jennie L, widow Byron A, r 44 Simpson
- « Mary B Miss, clk Sup Court office, r 44 Simpson
- « Pullen Algernon A, trav slsman, r 27 W Georgia av
- « Alma Miss, nurse Ga Baptist Hospital, r 98 Luckie
- « Boaz (c), car clenr, r 117 Sims
- « Clara E (c), prin Roach St School, r 172 E Linden av
- « Gladys Miss, opr Bell Tel Co, r 27 W Georgia av
- « Henry B, asst auditor Armour Fert Wks, r 19 Clarke
- « H B Mrs, steno Fulton Nat Bank, r 19 Clarke

BARFIELD

Atlanta's Newest and
 Most Sanitary Fish
 Market



COMPANY

41 E. ALABAMA ST.
 Phone M 1335
 Atlanta 1113

- « Lurline E Miss, opr Bell Tel Co, r 27 W Georgia av
- « Martha W, widow Thomas J, bds 80 Ponce de Leon pl
- « Michael (c), labr Cont Gin Co, r 52-B Tattnall
- « R Wright, engnr Sou Ry, r 433 Luckie
- « Thomas J, engnr Sou Ry, r 433 Luckie
- « Walter, clk Sou Ry, r 433 Luckie
- « William H (c), porter Pullman Co, r 172 E Linden
- « W T, fireman Sou Ry, r 195 Hunnicutt
- « Pulliam Benjamin C, engnr Sou Ry, bds 121 Capitol sq
- « Bosworth J, engnr Sou Ry, r 320 Capitol av
- « Drewry, printer Atl Constitution, r 270 Whitehall
- « Edward (c), labr Sanitary Depr, r 60 Magnolia
- « Eugene G, engr, r 1/2 Sinclair av
- « H H, fireman Sou Ry
- « J M, carp Atlanta Warehouse Co
- « Oma, delivery 359 Euclid av, r 2 Sinclair av
- « Richard (c), labr, r rear 735 N Jackson
- « Sallie (c), laundress, r 19 St John av
- « St Grocery Co (N Kahn and S Zinkow), 67 Pulliam
- « William R, reman Sou Ry, r 317 E Georgia av
- « Pullin Anna (c), maid, r 156 Clarke
- « Esta Miss, trained nurse, r 306 S Pryor
- « William H (c), porter Standard Club, r 56 Culver
- « Pullins Lillie (c), cook 663 Piedmont av, r rear same
- « Michael (c), driver Cont Gin Co
- « Pullman Co, W M Camp supt, 2nd floor Terminal Station
- « Sou Distributors, O Stevenson pres, autos 316 Peachtree
- « Pullum George A, clk R M S, r 12 Jephth
- « **PURA WATER CO** (Jacksonville, Fla), H P Leach sec-treas, 101 Fort
- « Purcell Bertha, widow Thomas, r 450 Courtland
- « Clifford L, hkkpr Sou Auto & Equip Co, r 5 Holderness
- « Dawson F, hoseman Eng Co No 1, r 150 Spring
- « George D, mechanic, r Oakhurst
- « Henry (c), coal and wood 45 Mary, r same
- « Ira V, painter, r 112 S Ashby

THIS IS THE 1916 ATLANTA CITY DIRECTORY

OUR
TRUNKS, BAGS
AND CASES

MUST MAKE
GOOD
AND
ARE BACKED
BY OUR
GUARANTEE
THE
ATLANTA
TRUNK STORE
SINCE
1875

92 Whitehall St.
 Phone M 466

Home of Hart, Schaffner & Marx. Clothes
Daniel Bros. Co. 45 - 47 - 49
 Peachtree Street

Phone M3121-Atlanta 879

STORAGE
SKINNER BROS.
TRANSFER and
STORAGE CO.

Household Goods,
Pianos,
Packing and
Shipping

165
WALTON
ST

MARK NABORS & CO.

MOTOR TRUCK SPECIALISTS ⁵⁰⁶ WHITEHALL Phone M 529

PURCELL

1360

- « James M, driver Eng Co No 2, r 279 Ormond
 - « Marjorie Miss, slsldy Regenstein, r 450 Courtland
 - « O Lonnie, st car condr, r 14 Curran
 - « Pearl Miss, slsldy M Rich, r 552 Edgewood av
 - « Royston C, mach hand Atl Table Co, r 66 Echo
 - « Rufus, r 184 Spring
 - « Starr L, mechanic, r Oakhurst
 - « Virgil A, carp, r 76 Van Noy
 - « Winnie, widow Henry J, boarding house 56 Garnett
- Purchase Money Note Co, J T Thompson treas, 1005 4th Nat Bnk Bldg
 Purcell Charles, clk High's, r Ingleside, Ga
 Purifoy G S, engr Anasley Hotel, r 90 Greensferry av
 « Riley A (c), plmbr, r 169 Coleman
 « William P, jeweler A M Balding, r 20 Dayton pl
- Puritan Oil & Paint Co (Cleveland O), F A Denton sls agt 1520 4th Nat Bnk Bldg
- Purse Josephine E Mrs, society editor Constitution, r 165 Juniper
 Pursell David E, trav engr S A L Ry, r 19 Elmyra av
 « James D, frame maker Phoenix Planing Mill, r 275 East av
- Purser Allie C Miss, r 204 Lee
 « John F Rev, pastor West End Bap Ch, r 204 Lee
 « Julia B Miss, r 204 Lee
- Pursley Charles H, metal plater Atl Stove Works, r 552 Edgewood av
 « Ezekiel G, carp, r 73 Nelson
 « Furman F, div cashier Postal Tel-Cable Co, r 358 Allene av
 « George, slsmn, rms 70 Bartow
 « Hardy V, chauffeur M J Taxi Co, r 73 Nelson
 « Martha C, widow John C, r 144 W Alexander
 « Warner A, carp, r 354 Allene av
 « Willie Miss, r 144 W Alexander
- Purtell Henry A, gen bkkpr Lowry Nat Bnk, r 639 Peachtree
 « Lillian Mrs, slsldy High's, r 17 Lucile av
 « Sarah J, widow Edward C, r 43 Gordon pl
 « William R, mgr Stolen Auto Tracing Co, r 43 Gordon pl

DEPARTMENT STORE

Phone M 1061

Highs

GROCERY DEPARTMENT

Phone M 1064 to 1069

- Purvine K Neal, foreman Atl Woolen Mills, r 13 Glenn
 Puryear Charles (c), labr Atlanta Plow Co
 « Charles (c), porter 35 W Linden, r 297 Orme
 « Eliza (c), laundress, r 297 Orme
 « Elizabeth, widow Reuben A, r 208 Fulton
 « W R, carp Aaltna Warehouse Co
- Putman Howard (c), labr S A L Ry
 « William, janitor Piedmont Apartments, r rear 128 E 11th
 « William M, labr Fulton B & C Mills, r 38 Berean av
- Putnam Charles H, chief car inspr Atl Terminal Co, r 56 Fairbanks
 « C Otto, r 81 Powell
 « Edward J, dist director Trus Con Chemist Lab, r 234 Forrest av
 « Eugene M, slsmn J M Carver, r 82 W Harris
 « Estelle (c), r 56 Vernon pl
 « John W carp, r 81 Powell
 « Percy, fire ins 47 N Pryor rm 330, r 31 Cleburne Ter
 « Samuel L, helper Metal Welding Co
 « Violetta (c), nurse 273 Washington, r rear same
 « William H, carp, r 65 Powell
- Pyburn Claude R, mgr Van Camps Prod Co, r 277 Euclid av
 Pycue Maud Miss, smstrs, r 665 Ashby
 Pye Alberta (c), laundress, r 313 Ira
 « Anna (c), laundress, r 403 Chapel
 « George (c) labr, r 227 Irwin
 « Katherine Miss, 72 Washington
 « Kelley (c), porter Atl Term Co, r 135 W Georgia av
- Pylant Clarence O, fireman Sou Ry, r 20 Hendrix av
 « Clara Miss, helper Norris (Inc), r 302 Allene av
 « Cora Miss, opr Amer Can Co, r 190 Griffin
 « Ida Mrs, clk Downs & Little, r 36 Franklin
 « J J, died Dec 9, 1915, ager 36, r 258 S Pryor
 « Joseph O, meat cutter Buckhead, r 193 W 14th
 « Joseph T, meats Buckhead, r 193 W 14th
 « Samuel R, car inspr N C & St L Ry, r 302 Allene av
 « S T, r Confederate Soldiers Home

TYPEWRITERS RENTED 4 Months for \$5
Phone Main 2526
AMERICAN WRITING MACHINE CO., 48 N. Pryor St.

CALLING
182 WALK-SIGHS 34/2
MARIETTA

THIS IS THE 1916 ATLANTA CITY DIRECTORY

ELECTRIC FIXTURES AND SUPPLIES

WARTER ELECTRIC CO.

JOBBERs and RETAILERs 72 N. BROAD ST.
PHONE IVY 5686 ATLANTA PHONE 3271

1361

- Pyle C D, auto mechanic Bell Tel Co
- « E Walter, chauffeur A L Bell Isle, rms 195½ N Pryor
- Pyles Walter D, collr L H Hill Furniture Co, bds 330 Whitehall
- « Warren L (c), tailor, r 120 Piedmont av
- Pyrene Mfg Co (N Y), C A Ragland mgr fire extinguishers 259 Peachtree
- Pyron Charles A, laborer Sou Ry, r 1429 Marietta
- « Frederiek B, forester for city, r 76 Racine
- « Harmon C, tel opr Sou Ry, r 181 Wellington
- « Harry M, hostler N C & St L R R, r 540 Chestnut
- « James D, engnr N C & St L R R
- « Lorena (c), laundress, r 30 Maple al
- « Moolna Miss, nurse Davis-Fischer Sanatorium, r 25 E Linden av
- « Ralph B, tel opr C of Ga Ry, r 627 Whitehall
- « Sarah M, widow Thomas J, r 41 Langhorn
- « Steven G, fireman N C & St L R R
- « Theodore L, finisher Spratt Chair Co, r 309 Ware, East Point
- « Van C, engnr W & A Ry, r 540 Chestnut

THIS IS THE 1916 ATLANTA CITY DIRECTORY

CENTRAL BANK & TRUST CORPORATION
PAYS 4% ON SAVINGS
5 MILLION DOLLARS RESOURCES

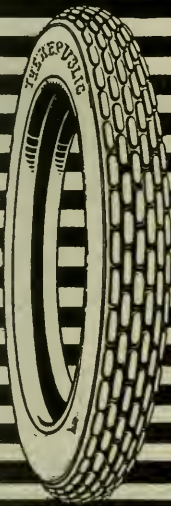

Two

Of the many features of
"The Tire Perfect"

1. *Extra Mileage.*
An extra full-thickness plain tread tire under the long tough studs.
2. *Freedom from Skidding.*
The Original Effective Non-Skid Tire that holds the road under the most trying conditions.

237 Peachtree
Phone Ivy 5387

REPUBLIC
STAGGARD
TREAD TIRES

Republic Staggard Tread Pat. Sep. 15-22 1906

GOOD LUMBER And Anything That
Can Be Made From It
S. A. WILLIAMS LUMBER COMPANY Office and Mill 254 ELLIOTT
Both Phones 328

BESSIE ANDERSON
MULTIGRAPHING

PUBLIC
STENOGRAPHER

825
Atlanta Nat'l
Bank Bldg.

Phone
M 1050

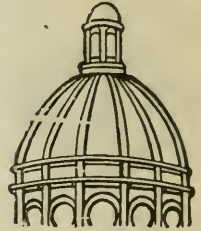

Dry
Clean
and WASH
AT THE
Capital
City

YOU WILL LIKE IT

130

Whitehall St.

5

Phones
M. 1050

FOLSOM'S
 FIRE PROOF
 STEAM HEATED
GARAGE
 COR.
 CONE
 AND
 JAMES ST
 PHONE
 IVY
 1476

WALL PAPER
 HIGH CLASS INTERIOR DECORATIONS

PHONE IVY 450
 107 N. PRYOR ST. Opp. Candler Bldg.
FRIDDELL BROTHERS

1362

Q

- Quaintance Jennie B (c), laundress, r 209 Smith
- « Josie (c), seamstress, r 139 Ira
- « Perry (c), presser W A Guest, r S McDaniel
- Quaker Oats Co (Chicago) R J Macdonald sls agt, 507 Silvey bldg
- QUAKER TIRES**, 249 Peachtree, phone 4564
- « W F (c), porter Pullman Co, r 48 Tattnall
- QUALITY PRINT SHOP**, (G W Donaldson), phone Ivy 4444, 91½ N Pryor
- Charles A David, r 223 Forrest av
- « Belle (c), cook, r 447 Edgewood av
- « Benjamin (c), helper Wynne Plumbing Co, r 447-A Edgewood av
- « Charles E, r 14 Morland av
- « Elizabeth (c), laundress 51½ W Humphries
- « Ella M Mrs, r 236 N Boulevard
- « Emory, loans 69½ E Alabama, r 212 Highland av
- « Eugene G, plumbing inspector City Hall, r 118 Davis
- « Hugh L, bkkpr 3d Natl Bank, r 90 Park
- « Marie Miss, nurse Georgian Hospital, r 167 Crew
- « William A, dept mgr High's, r Smyrna, Ga
- « William E, blacksmith, r 14 Moreland av
- Quarterman Adolphus B (c), grocer 387 Martin, r rear same
- « Alvesta (c), nurse Grady Hospital, r same
- « Leonard (c), agt Pilgrim H & L Ins Co, r 506 W Hunter
- « Louise Miss, teacher East Atlanta School, r 65 Virginia av
- « Susie (c), boarding house, r 236 Piedmont av
- « Willie (c), laundress, r 107 E Cain
- Quattlebaum F Julian, policeman, r 119 S Pryor
- Queen Albert A, textile worker, r 177 Echo

ATLANTA TITLE GUARANTEE COMPANY

Trust Co. of Georgia Bldg. "Better be SAFE Than 'SORRY"
 Title Guarantee Policies furnish absolute and perpetual protection

- « Belle I Miss, steno, bds 134 Wellington av
- « Carl W, st car conductor, r 73 Auburn av
- « Cynthia C, widow Samuel M, bds 134 Wellington av
- « George M, r Decatur, Ga
- « Henry A, barber Terminal Shop, r 81 Greensferry av
- QUEEN INSURANCE CO**, S Y Tupper mgr, fire ins, 47 N Pryor rm 517
- « Jesse H, yardman East Side Lumber Co, r Kirkwood, Ga
- « Joseph L, lineman Bell Tel Co, r 137 Crew
- QUEEN MANTEL & TILE CO**, (Thos C Harris L E & J H Bennett), mantels, grates, gas and electric fixtures, 56 W Mitchell, phone M-681 (see top lines)
- « Mary Miss, wks Shugart Book Bindery, r 94 Ira
- « Mary C Miss, bkkpr A M Balding, r 134 Wellington
- « Menser (c), butler 85 Elizabeth, r rear
- « Meredith L, dep warden dept Public Works, r 23 E 13th
- « Nancy L, widow David, seamstress Grady Hospital, r 102 N Butler
- « Richard, tinner Franklin Plmbg & T Co, r East Point, Ga
- « W, tinner Murray Co
- « & Crescent Route, P A Wright com agt, 810 3d Nat Bk bldg
- Query Annie, widow Calvin, r 582 Highland av
- Quick John M, wall paper 19 S Forsyth, r Rockwood Park
- « Marjorie E, widow Robert, r 20 St Charles av
- Quiggs Jerry H (c), grocer 348 Martin, r 350 Martin
- Quigley Charles M, manager R A Broyles & Co, r 387 Luckie
- « Hardy M, driver Gulf Refining Co, r 41 Everhart
- Quillian Andrew F Dr, 525 Candler bldg, r 45 Queen
- « Ethel A Miss, steno Charles P Glover, r 28 Boulevard pl
- « Fletcher A, lawyer 1625 Hurt bldg, r 657 Ponce de Leon av
- « Fletcher B (Quillian & Wilson), r 28 Boulevard pl
- « Frank L, asst dept mgr 66 Whitehall, r 155 W Baker
- « Garnett W Dr, 410 Candler bldg, r 153 Peoples
- « John F, bookkeeper, r 73 Park
- « John W, pastor St Paul M E Church, r 330 Grant
- « John W, supt Sou Bell Tel Co, r College Park, Ga

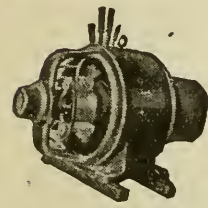

IF IT'S ELECTRICAL AND CAN BE DONE WE CAN DO IT
BRYAN COMPANY
ELECTRIC
 58 EDGEWOOD AVENUE

PHONES
 Bell Ivy 1788 & 1790
 ATLANTA 5000

SIGNS

Store Front Signs, Office and Window Lettering, Card and Muslin Signs, Carved Wood and Electric Signs
Massengale Bulletin System 56 Edgewood Ave.
 Phone Ivy 8740

THIS IS THE 1916 ATLANTA CITY DIRECTORY

The Eichberg Heating Co.

445 MARIETTA ST.

Bell Phone M 4335

Specialists in Heating
and Ventilation in all
its branches.

DE KALB SUPPLY CO.

LUMBER, BUILDING
MATERIAL, BRICK,
CEMENT, LIME,
ROOFING-

Both Phones
DECATUR 3

DECATUR
GA.

QUILLIAN

1363

- « Lake, engineer Sou Ry, r 471 Crew
- « Louis T, machinist N C & St L R R, r Kirkwood, Ga
- « Walter (c), porter Davison-Paxon Co, r East Point, Ga
- « Whitcomb, clerk W R C Smith Pub Co, r 73 Park
- « Willard E Dr, 410 Candler bldg, r 65 Park av
- « William, clerk M Rich, r 131 Capitol sq
- « William C, clerk Sou Ry
- « & Wilson (F B Quillan, W F Wilson), grocers 97 Williams
- Quinby Littleton T D, slsmn J W Dobbins & Co, r Brook Haven, Ga
- Quinlan Ella R Miss, steno Nunnally Co, r 6 Evelyn pl
- « Dennis, J steno Trio Laundry Co, r 284 Moreland av
- « Larnerd W, clerk Sou Ry, r 9 Evelyn pl
- Quinlan William L, Ga Ry & P Co, r 23 Hope
- Quinn Albert H, died March 15, 1915, agde 43, r 161 McAfee
- « Amanda (c), r 213 Greensferry av
- « Avery L, foreman Atl Auto Top Tr Co, r S2 Brookline
- « Clarence L, airbrake inspector, r 313 Windsor
- « Della H Miss, stenog R P Clower, r Chamblee, Ga
- « Dixie (c), cook 64 Springdale rd, r rear same
- « Edward (c), Butler 64 Springdale rd, r rear same
- « Edward F (National Lighting Co), r 35 Pulliam
- « Emmet L, dep marshal Municipal Court, r 159 Highland av
- « Essie (c), maid, r 93 Yonge
- « Eugene D, engineer N C & St L R R, r 122 Simpson
- « E H, flagman Sou Ry, r Inman yards
- « George W, carpenter, r 120 West av
- « Harry W, foreman U S Penitentiary, bds 131 Capitol sq
- « Hugh C, contractor, r Kirkwood, Ga
- « H Russell carpenter, r 73 Gaskill
- « James C, mech, r 72 Berne
- « Jewell, operator Novelty Hat Mfg Co, r East Point, Ga
- « John D, monotype opr Piedmont Printing Co, r 36 Chapel
- « John T, r 36 Chapel

24 S. Broad St.

ALKALENA MINERAL WATER CO.
G. W. FOOTER, Sec'y-Treas.

Phone M 2512

THIS IS THE 1916 ATLANTA CITY DIRECTORY

D. W. YARBROUGH

26 Years Experience as Practical

PLUMBER

Graduate N. Y. Plumbing School

10 Equitable Pl. Phone Ivy 493

- « Judson, clk Montag Bros, r 36 Chapel
- « Kate, widow Henry H, r Kirkwood, Ga
- « Langdon C, fire ins 815 4th Nat Bg bldg, r 15 W Harris
- « Lemmie A, adv agt 305 3d Nat Bk bldg, r 159 Highland av
- « Louis L, foreman Cooledge & Sons, r 236 Griffin
- « Lucile (c), domestic, r 213 Greensferry av
- « Martha E, widow James W, smstrs Robinson Co, r 433 Greenwood av
- « Mercer J, r 36 Chapel
- « Robert S, pub agt 315 Sou Ry bldg r 258 Peachtree
- « Samuel N, bkkpr Arthur Tufts, r 92 Josephine
- « Thomas H, pool room 330 Decatur, r 376½ same
- « Walter W, carpenter, r 107 Tye
- « William D, bkkpr R M Walker, r 188 St Charles av
- « William E, mgr Gate City Mirror Works, r 159½ Whitehall
- « William L, trav slsmn Gullett Gin Co, r Chamblee, Ga
- « William T, died April 20, 1915, aged 40, r 5 Bluff
- Quisbey Harvey A (c), laborer, r 349 Terry
- Quist Eric G, machinist, r 114 Hampton

See the Yellow Section
in the Front of the Book

**MONCRIEF
FURNACE CO.**

MANUFACTURERS OF WARM AIR FURNACES
AND CONTRACTORS FOR HEATING

139 S. Pryor St.
Phone M 285

See Page 58

ANDERSON MERCANTILE AGENCY
WE CAN COLLECT THOSE BAD ACCOUNTS
BEST SERVICE SOUTH.
PHONE IVY-1616
HURT BLDG 420

LIGHTING FIXTURES
 Designs and Prices Right
MAZDA LAMPS, FLASH LIGHTS
 "More Light for Less Money"
Queen Mantel & Tile Co.
 66 W. Mitchell St. Phone Main 681

1364

R

- Raab John G, metal worker Dowman-Dozier, r 185 Oakland av
- Rabb Lawrence L (c), carpenter, r 62 Proctor
- Rabern Emmett G, colr Chapman & Rabern, r 456 Flat Shoals av
 - « J Homer, (Chapman & Rabern), r 456 Flat Shoals av
 - « William H, slsmn Ed Matthews & Co, r 30 Stovall
- Rabern, See also Rayburn
- Race Howard E, clerk P O Insp, r Lakewood Hts
 - « James F, soda fount, 136 Marietta, r 285 Central av
 - « John R, stone cutter, r 134½ Kennedy
 - « Louis B, clerk The N K Fairbank Co, r 285 Central av
 - « Otis L, meat cutter, W R Moore, r 83 Evans dr
 - « Robert J, clerk J F Race, r 285 Central av
 - « Venus M Miss, cashier J F Race, r 285 Central av
- Rachel Frank (c), drayman 132-B Bell, r same
- Rachman Philip, r 92 Connally
- Rachmill Robert, rabbi, r 146 Fulton
- Rackley Katie (c), laundress, r 21 Ogden
- Radcliffe Henry, mgr Joseph Syker Bros, r 4½ Peters
- Radcliffe, See also Ratcliffe
- Raden William, clerk Inman Park Gro Co, r Oakhurst, Ga
- RADENSLEBEN FRANK E**, lawyer, 903 4th Nat Bnk bldg, phone M 1227, r Howell Mill rd, near Wesley av, phone I 2442-L
- Radford Annie (c), cook, r 48 Spencer
 - « Annie (c), laundress, r 106 Maple
 - « E N, r 616 Hill
 - « Florence Miss, steno Asbestos Protected M Co, r Kirkwood, Ga
 - « Fred W, saw filer Buckeye Cot Oil Co, r 451 Pulliam

WALKER ROOFING CO.

We will roof anything, anywhere, with any material, at any time, and do it right.

273 Marietta Street Phone M 4075 Atl. 637

- « Garland S, mgr Physician Adj, Co, r 98 W Peachtree pl
- « Jesse T, electrician Candler bldg, r 54 York av
- « John R, clerk Lowry Natl Bank, r Y M C A
- « Oliver C, slsmn Foster & Robson, r Kirkwood, Ga
- « Otis E, supt Buckeye Cot Oil Co, r 451 Pulliam
- « Walter A, slsmn The Grand Lake Co, r 136 W Peachtree
- Rado Stephen, wire drawer, r 253 Tumlin
- Rafter Annie (c), cook, r 185-B Fraser
- Rafferty Bessie N Miss, r 59 Sells av
 - « Elizabeth E Miss, cashr Pac Mut L Ins Co, r 59 Sells av
 - « Ellen D, widow Lawrence J, r 59 Sells av
 - « Joseph W, chf clk Sou Wheel Co, r 59 Sells av
- Raffo Dillon O, clk Elect Storage Bat Co, r 19 W North av
- Rafter James J, mgr Fabric Fire Hose Co, r 28 West End av
- Ragan Elizabeth Miss, teacher Girls High School, r 40 W North av
 - « Eunice M Miss, steno New Film Corp, r 28 La Rosa Ter
 - « Gertrude (c), laundress, r 55-A Henry
 - « Henry L, bkkpr, r 225 W Peachtree
 - « James J, lawyer, 719 Grant bldg, r 574 Peachtree
 - « John (c), laborer, r 261 Currier
 - « Joseph T, clerk Sou Cotton Oil Co, r Y M C A
- RAGAN-MALONE CO**, H R Callaway v-pres, C F Barnwell sec-treas, wholesale dry goods, 34 S Pryor
 - « Perry W, baker, New South Bakery, r 68 Lee
 - « Ralph, mechanic, bds 574 Peachtree
 - « Robert W, trav slsmn, r 163 Peoples
 - « Willie E, died April 18, 1916, age 62
 - « Willis E Jr Dr, 203 Peters bldg, r 574 Peachtree
- Ragan, See also Reagan, Reigin and Ragon
- Raglan Benjamin (c), laborer, r 217 Ira
- Ragland Alice (c), press feeder Union Pub Co, r 436 W Hunter
 - « Annie (c), cook, r 263 N Butler
 - « Bertha Miss, steno Piedmont Hotel, r same
 - « Chester A mgr Pyrene Mfg Co, r 35 Drewry

CEMENT SCIPLE SONS

Phones: { Ivy 483 Main 923
 { Atlanta 203 and 285

1101-2-3 THIRD NATIONAL BANK BUILDING

BUSTER BROWN BREAD
 IS BETTER;
 ASK YOUR GROCER FOR IT.
ATLANTA BAKING CO. 83 MANGUM ST. Phone Main 2564

THIS IS THE 1916 ATLANTA CITY DIRECTORY

SEND
HERE A BOX OF
Miley's
ATLANTA
CANDY
IT WILL MAKE PEACE FOR YOU
PHONE IVY 1766-148 PEACHTREE

LIFE INSURANCE COMPANY OF VIRGINIA

Organized 1871 : : RICHMOND, VA. All Claims paid IMMEDIATELY upon receipt of satisfactory Proofs of Death.
J. C. HOWARD, Superintendent, Is paying its Policyholders OVER
 Rooms 519-525 Empire Bldg., ATLANTA, GA. \$1,250,000.00 annually. : : : : :

THIS IS THE 1916 ATLANTA CITY DIRECTORY

- RAGLAND** 1365
 " Emma (c), laundress, r 288-A Chapel
 " Eugene, prin Boys High School, r 984 E North av
 " J William, helper Rhodes Wagon Yard, rms 161 Decatur
 " Mary (c), dressmaker, r 436-A W Hunter
 " Oscar, clerk A & W P R, r Decatur, Ga
 " Oscar Mrs, district agt Associated Char, r Decatur, Ga
 " Thomas A, elev opr, 66 Whitehall, r 208 Wellington
 " Thomas E, trav slsmn, r 230 Ponce de Leon av
 " Tinsley, trav slsmn, 302 Gould bldg, r Taibotton, Ga
 " William (c), porter Walthour & Hood Co, r 436 W Hunter
 " Z S (c), teacher Pittsburg School, r 317 Auburn av
Raglin Geneva (c), laundress, r 160 Gray
 " Martin (c), r 24 Kennesaw al
 " Mattie (c), laundress, r 160 Gray
 " Nellie (c), laundress, r 470 Lawton
Ragsdale Alton H, inspr Maxwell Sales Corp, r East Lake, Ga
 " Amos E, clerk P O, r 489 Stewart av
 " Armour A, laborer, rms 26 Jones av
 " Benjamin E, cashier Atl Discount Co, r 60 E 12th
 " Benjamin F, dist supt W U Tel Co, r College Park
 " Benjamin F, engr Forsyth Building, r 118 Hampton
 " Bertha Miss, opr All Star Mfg Co, r 23 Venable
 " Charles H, soda dispr U C S Co, r 148 Forrest
 " Charles M, grocer, 279 Grant, r 484 Flat Shoals av
 " Charles T, ship clk New South Bakery, r 175 Fern
 " Clifford N, (Ragsdale Mule & H Co), r 537 Lee
 " Daniel A, carpenter, r 118 Hampton
 " Dora Miss, clerk Marbut & Minor, r 64 Metropolitan av
 " Earl C, clerk Bell Tel Co, r 489 Woodward av
 " Fleming H, clerk Bell Tel Co, r 118 Richardson
 " Frank, clerk J P Stevens Engr Co, r 44 Athens
 " F Ridley, mechanic, r 279 Stewart av
 " George (c), laborer, City Water Wks

Have Your Doctor **COURSEY & MUNN**
Phone Us Your **DRUGGISTS**
Prescriptions **29 Marietta St.,** **Cor. Broad**

- " Hugh M, r 279 Stewart av
 " Inez Miss, r 279 Stewart av
 " Irvin T, clerk Gulf Refining Co, r 118 Richardson
 " Isaac N, (Ragsdale Mule & H Co), r 537 Lee
 " James T, pres Edwards Furn Co, r 44 Athens av
 " Jesse C, clerk Bell Tel Co, r Hapeville, Ga
 " John E, printer, r 15 Harold av
 " John H, paper hanger D O Martin, r 581 Marietta
 " John P, machinist, r 51 Hendrix av
 " J Brittain, r 10 Capitol pl
 " Lee R (c), laborer, r 74-B Fort
 " Mabel Mrs, clerk McCall Co, r Lakewood Hts
 " Mary C, widow James B, r 64 Metropolitan av
 " Mule & Horse Co, (I N and C N Ragsdale), 1010 Marietta
 " Natalie Miss, teacher, r 537 Lee
 " Otis S, clerk S E Underwriters Assn, r 44 Athens av
 " Roy V, motorman, r 171 Kennedy
 " Straight (c), laborer, r 276 W 4th
 " Thomas E, laborer, r 61-B Carroll
 " Thomas J, colr Sharp, Boylston & Day, r 118 Richardson
 " William B, motorman, r R F D 5
 " William F, bkkpr C E Williams, r 497 Stewart av
 " William M, steno S P Richards Co, r 60 E 12th
 " W Arthur, opr Ga Ry & Pwr Co, r 489 Woodward av
Ragster George (c), laborer, r 18 Jennings
 " Rahlins Della Miss, opr Enterprise Mfg Co, r Smyrna, Ga
 " Rabrer Ernest K, upholsterer, 66 Whitehall, r 220 Luckie
 " Raiders Alfred (c) porter Akin Bros, r 49 Mills
 " Raiford Allie, widow Henry F, r 59 Richardson
 " Ethlyn Miss, steno Austin & Smith, r 390 Central av
 " Frank P (c), r 174 Howell
 " James A, trav slsmn, r 390 Central av
 " James W, clerk, r 390 Central av
 " Mamie L (c), teacher Mitchell St School, r 174 Howell

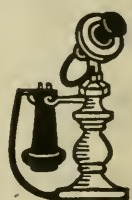

PHONE
IVY
322
AND
4051
ATLANTA
3660

TOURING CARS
LIMOUSINES
HORSE CABS
LANDAUS
EXCELSIOR
AUTO CO.

HINCHCLIFFE &
WILSON, Props.
8 Luckie St.

BICYCLES **OVERLAND AND OXFORD BICYCLES**
ALEXANDER-SEEWALD CO.
 58 N. PRYOR **Phones Ivy 4851 and 8451**

BOTH PHONES
BELL 2400
ATL 1606

M.D. & H.L. SMITH
TENTS & AWNINGS
136 N. MARIETTA ST.

IF IT'S MADE OF
CANVAS
WE CAN MAKE IT

Also
 Dalton, Ga.
 Birmingham, Ala.
 Chattanooga, Tenn.

BARCLAY & BRANDON CO. DIRECTORS

246 Ivy Street, Both Phones Ivy 788
 AUTO AND HORSE-DRAWN AMBULANCE AND HEARSE

- RAIFORD** 1366
- « Martha (c), maid, r 244 E Merritts av
 - « Mary (c), laundress, r 250 E Merritts av
 - « Robert S, (United Cork Co), r 467 Spring
 - « Welborn, r 390 Central av
 - « Wm (c), butcher C J Kamper
- Raiford, See also Raiford and Rayford
- RAILROAD COMMISSION OF GEORGIA**, room 119, State Capitol
- RAILROAD DEPT Y M C A**, W A Waggoner gen sec, 31½ W Alabama
- Railroad Fireman, '86 Central av
- Railway Postal Clerk's Inv Assn, J T Wallace sec-treas, 901 Third Natl
- « Supply & Equipment Co, Edward H Barnes pres, 705 Candler bldg
- Raindrop Anthony (c), butler Washington Sem, r rear 1374 Peachtree
- Raine John H, insurance, r 258 Juniper
- « Joseph S, sec S E Underwriters Assn, r 783 W Peachtree
- Raines, Bessie K Miss, clk Ga Ry & Pwr Co, r 696 Highland av
- « Henry A, weaver, r 25 Wylie
 - « John (c), laborer, r 207 Garibaldi
 - « Moses (c), driver, r 360 Sims
 - « Nannie Mae Miss, clk Ga Ry & Pwr Co, r 696 Highland av
 - « Robert, clerk Ga Ry & Pwr Co, r 696 Highland av
 - « Thomas (c), laborer, r 161 Irwin
 - « William C, clerk Atl Termi Co, r 89 Bryan
- Rainey Carrie L, widow William N, r 80 Walton
- « Emma (c), maid, 731 Piedmont av
 - « Etta (c), laundress, r 17-A Daniel
 - « Eugene L, commissioner State Prison Com, r Dawson, Ga
 - « Frank T (c), butler, r 200 Ira
 - « Frederick, flagman, r 7 Garden
 - « Howell C, st car conductor, r 146 Courtland
 - « John (c), drayman, r 44 Fort
 - « J Glenn (Morris-Rainey Co), r 311 E North av
 - « Laura (c), cook 211 Ponce de Leon av, r 222-A Williams
 - « Nellie Miss, steno Smith & Martin, r East Point, Ga

RICHARDSON PLUMBING & HEATING CO.

PHONE MAIN 8

58 SOUTH FORSYTH ST.

CONTRACTING AND REPAIRING
 SERVICE

PLUMBING

Good Work. Right Prices.
 Belcher Heating & Plumbing Co.
 44 Fairlie St. Phone Ivy 6570

- « T A, conductor Sou Ry
 - « Welborn (c), orderly Battle Hill Sanatorium, r 35-W Humphries
 - « Zendor V, conductor, r 310 S Boulevard
- Rains Elizabeth, widow David, r 203 Bellwood av
- « Joshua (c), porter Mark W Johnson Seed Co, r 172 Old Wheat
 - « Robert, laborer, r 31 Savannah
- Rainwater Anna, widow James H, bds 92 Greensferry av
- « Charles A Rev, r 65 Marcus
 - « Charles V, sec-treas Coca Cola Bot Co, r 8 Springdale rd
 - « E Marshall, clerk Bell Tel Co, r 65 Marcus
 - « Frances Miss, steno Swift & Co, r 25 W Baker
 - « George L, sismn Enterprise Sausage Factory, r 54 Larkin
 - « Hattie Miss, teacher Hill St School, r 30 Adair av
 - « James S, printer Atl Journal, r 17 Glendale av
 - « Jerry S, carpenter, r 261 Luckie
 - « John A, clerk Olsan Co, r 165 Ivy
 - « John W, motorman, r 28 Weyman av
 - « Josephine R Miss, sec dept of Education, State Capitol, r 30 Adair av
 - « Loyd H, shipping clerk, bds 150 Courtland
 - « W Marvin, painter, r 193 State
- Rakestraw Allie Mrs, opr Enterprise Mfg Co, r 16 Atlanta av
- « Allan S, chf opr S A L Ry Co, r 332 Gordon
 - « Annie (c), cook 48 E Merritts av, r 260 W Mitchell
 - « Charles R, apprentice Cont Gin Co, r 182 W Merritts
 - « Ernest (c), r 53 Lawshe
 - « Geneva (c), laundress, r 341 Fulton
 - « Mack (c), wrks Beck & Gregg Hdw Co, r 78 Robbins
 - « Marvin P, insur agt, bds 197 Wellington
 - « Ocle D (c), teacher Houston St School, r 25 Lansing
 - « Richmond A, policeman, r 278 St Charles av
 - « Thomas (c), plasterer, r 25 Lansing
- Raleigh Apartments, 157 S Lee
- « Frederick A, sismn H L Singer, r 248 Peeples

L. Y. CARTER, Contractor, Manufacturer of Store and Office Fixtures
 21 PETERS ST. All Kinds of Carpenter and Repair Work PHONES { Office, Bell Main 1661
 { Residence, Main 1771

THIS IS THE 1916 ATLANTA CITY DIRECTORY

J. A. FISCHER CONTRACTOR and BUILDER

1516 HEALEY BLDG. "I build good houses" Phone Ivy 578

SPECIFY
 "M.P.M. BOTTLED"
 THE SANDWICH OF FLAVOR
 SERVED AT ALL SODA FOUNTAINS

THIS IS THE 1916 ATLANTA CITY DIRECTORY

- 1367
- Raley J Edgar, (J E Raley & Bro), r 385 N Boulevard
 - « J E & Bro, (J E and E W), mdse brokers, 5 W Wall
 - « Hattie L Mrs, shooting gallery, 103 Decatur, r 51 Terry
 - « T B, floorwalker High's, r 220 Peachtree
 - « William E, (J E Raley & Bro), r 260 N Boulevard
 - Ralf Frederick J, steno State Capitol, bds 99 Trinity
 - Ralls Frank B, clk P O, r Smyrna, Ga
 - « Claude M, inspr Cotton Ins Assn, r Marietta, Ga
 - « St John, salesman, bds 25 W Baker
 - « Thomas W, clerk Atl Joint Termi, r 140 Hill
 - Ralls, See also Rawls
 - Rallston James G, r 49 Boulevard ter
 - Ralston Richard W, bkkpr International Salt Co, r Aragon Hotel
 - Rambo Henry M, trav slsmn Morris & Co, r Wellington Apts
 - « Henry V, r 440 W Peachtree
 - « Jessie Miss, opr Atl T & T Co, r 477 N Ashby
 - « John D, slsmn F S Stewart Co, r 217 Peoples
 - « John H, mechanic, r 477 N Ashby
 - « Olin O, cashier Reese Paint Co, r East Point, Ga
 - « Robert K, (John Silvey & Co), r 440 W Peachtree
 - « Walter K, (Rambo & Mitchell), r 48 Kirkwood av
 - « Whately P, combination man Bell T Co, r 74 Rosedale
 - « W Fred, electn Cotton States Elect Co, r 100 W Fair
 - « & Mitchell, (W K Rambo, H W Mitchell), grocers, 582 Decatur
 - Ramey Carl, clk Bass Dry Goods Co, r 172 Kirkwood
 - « Clara (c), laundress, r 69 Harden
 - « George W, r 201 Myrtle
 - « James (c), porter King Hdw Co, r 265 S Pryor
 - « Joel B, chemist, r 243 S Boulevard
 - « John H, mach National Pencil Co, r 213 D'Alvigny
 - « Julia Miss, asst bkkpr S Stewart Co, r 30 Hull
 - « Lewis, laborer Union Depot, r 30 Hubbard
 - « Magnus L, slsmn Coca Cola Co, r 40 W Harris

W. S. DUNCAN CO. Both Phones M. 1616

FLOUR, GRAIN, HAY AND FEED. 18 S. Butler St., Cor. Georgia R. R.

- « Nancy (c), laundress, r 55 Daniel
- « Richmond F, baggage man, r 177 W Merritts av
- « Robert E, assembler A A Wood & Sons, r Chattahoochee, Ga
- « Sanford F, carpenter Cont Gin Co, r 30 Hull
- « Thomas W, clerk P O, r 15 Brown pl
- « Walter (c), laborer, r 28 D'Alvigny
- « William, watchman Morrow T & S Co, r 172 Kirkwood av
- « W T, r 77 Fairlie
- Ramos Violet Miss, sisidy Kress, r Western av
- Rampley Brandon H, slsmn Scandinavia Beltg Co, r 14 W Peachtree
- Ramsaur Allie Miss, teacher English Av School, r 36 Argard av
- « Arthur E, lawyer, 1119 Healey bldg, r Corinthian Apts
- « Daisy Miss, teacher Inman Pk School, r 36 Argard av
- « Fannie S, widow Henry C, r 36 Argard av
- « John H, bkkpr Atl Milling Co, r 226 N Boulevard
- « Mary Miss, opr Bell Tel Co, r 117 E Merritts av
- « Shepherd, r 117 E Merritts av
- « Sidney Miss, registrar Atl Medical Col, r 3 S Princess av
- Ramseur Mamie Miss, opr Bell Tel Co, r 11 Marietta pl
- « Silas R, carpenter, r 11 Marietta pl
- Ramsey Aeneas H, bkkpr Sou States L Ins Co, r 387 Piedmont av
- « A Knox, agent Bankers H & L Ins Co, r 717 Edgewood av
- « Cora Miss, r 50 Howell Mill rd
- « Corinne, widow Andrew K, r 717 Edgewood av
- « Daisey Mrs, steno Goodrich Mfg & Operating Co, r 62 Walton
- « Earle E Miss, steno J B McCrary Co, r 717 Edgewood av
- « Edward C, clerk Alexander Smith & Sons, r 717 Edgewood av
- « Edward C, clerk C of Ga Ry, r Fairburne, Ga
- « Eloise (c), charwoman P O, r 57-A Roach
- « Fannie B, widow John, r 188 Davis
- « George (c), janitor Candler bldg, r 15 Fort
- « Harry, peddler, r 112 Bellwood av
- « Hartwell M, engr Destructor Co, r 570 Whitehall

Edward D. Clarkson Insurance Agency

A B S O L U T E P R O T E C T I O N
 WHAT WILL HAPPEN TO-MORROW?
 TALK TO US ABOUT PROTECTION TODAY

1108
EMPIRE BUILDING

Home of Nettleton & Howard & Foster Shoes Daniel Bros. Co. 45 - 47 - 49 Peachtree Street

Phone Ivy 3481

THOMAS. I. LYNCH

INSURANCE OF ALL KINDS. AND LOANS. 1301 EMPIRE BLDG. PHONE IV V 2332

MARK NABORS & CO. MOTOR TRUCK SPECIALISTS

506 WHITEHALL Phone M 529

- RAMSEY** 1368
- « Hence B, salesman High's, r 123 W Peachtree
 - « Ida, widow W Henry, r 99 Main
 - « James D, head lineman Bell Tel Co, r 99 Ormewood
 - « Jesse L, peddler, r 5 Griffin
 - « John (c), porter Sou Ry
 - « Lula Mrs, lunches 458 Decatur, r same
 - « Lurah (c), presser, r 57-A Roach
 - « Mabel Miss, steno 319 Sou Ry bldg, r 117 Juniper
 - « Mary, widow Robert, r 117 Bellwood av
 - « Mattie (c), nurse Grady Hospital, r same
 - « Morris D, clerk, r 717 Edgewood av
 - « Paul, clerk Western Electric Co, r 389 Gordon
 - « Phocion D, grocer, 17 Garden, r same
 - « Roxie Miss, supervisor Bell Tel Co, r 102 Washington
 - « Sallie B, widow James G, r 389 Gordon
 - « Samuel W, grocer, r East Point, Ga
 - « William, r 881 Grant
 - « William B, electrician, r 201 E Georgia av
 - « William B (c), porter, r 21 Leach
 - « William C, carpenter, r Kirkwod, Ga
 - « William D, r 163 Euclid av
 - « William E, engineer, Ga Ry & Pwr C4, r 25 W Georgia av
- Ramsey, See also Rumsey
- Ramspeck Carl M, spl agt Royal Ins Co, ltd, r 16 Carnegie pl
- « Ernest W, asst cshr Lowry National Bk, r Decatur, Ga
 - « Lottie Miss, dist agt Associated Charities, r Decatur, Ga
 - « Robert C W, dept marshall U S, 329 P O bldg, r Decatur, Ga
 - « Theodore, clk 501 Sou Ry bldg, r Decatur, Ga
- Rand Charles N, trav slsmn, r 306 E 5th
- « D Curtis, student, r 306 E 5th
 - « Parker B, clk Cap City Tob Co, r 22 Carnegie Way
- Randall Beatrice Miss, steno Masonic Annuity, r 97 Capitol av
- RANDALL BROS.** (W L, H G and P H) coal and lumber, 212 Peters bldg

Quality Service

Satisfaction

plus ECONOMY are what you get with everything you order from us, whether it be a typewriter ribbon, a quantity of your printed forms, a subscription to your favorite magazine, or anything else in our varied lines.

Barker-Bevil Agency

19-21 Peters St. Phone Main 4623-J

Oldest Subscription Agency in the South

Printing of All Kinds Typewriter Ribbons

Carbon Paper Etc.

MORROW TRANSFER & STORAGE COMPANY

WE STORE AND HAUL ANYTHING Phones BELL M-4356 ATLANTA 137

- « Charles, foreman Murray Co, r 131 Cleburne av
- « Charles (c), waiter A M Verner
- « Charles, laborer, r 6 Clifton av
- « Daniel W (c), r 125 Boulevard
- « Dora (c), cook, r 48 Chamberlin
- « Edward (c), switchman Sou Ry, r 98 Sims
- « Edward D, carpenter Cont Gin Co, r 725 Highland av
- « Elizabeth (c), r 113 Haynes
- « Emma (c), laundress, r 126 Hilliard
- « Eugene, clerk Bailey Electric Co, r Lakewood Hts
- « Florence Miss, bkkpr J Eiseman & Sons Co, r 519 Washington
- « George A, foreman Sou Ry, r Inman Yards
- « Gussie Miss, slsldy, 86 Whitehall, r 205 Peachtree
- « Hardy I, colr Randall Bros, r Vinings, Ga
- « Harvey, clerk Jerome & Brown, r Decatur, Ga
- « Harvey G, (Randall Bros), r 357 N Boulevard
- « Henry H, clerk, r 328 Luckie
- « Henry L, mach hd Phoenix Planing Mill, r 114 Sampson
- « Ida H, widow Richard, r 658 Edgewood av
- « James W (c), coal and wood, 256 Haynes, r same
- « Jean (c), laborer, r 124 Ira
- « Jeannette Miss, steno C C Hatcher Agcy, r 309 Cherokee av
- « Jewel Miss, music teacher, r 725 Highland av
- « Josie Miss, steno B F Meeks Co, r 85 Luckie
- « Lizzie (c), laundress, r 246 Irwin
- « Lou (c), cook, 29 Spruce, r 1191 E Fair
- « Luther L, r 357 N Boulevard
- « Luther W, mgr Randall Plbg Co, r 519 Washington
- « Lyman D, mgr Sou Pub Assn, r 27 Marion av
- « Mary (c), laundress, r 58 State St al
- « Ned C, conductor, r 281 Houston
- « Orris F, broker, r 131 Cleburne av
- « Paul H, (Randall Bros), r 61 W North av
- « Pauline Miss, r 357 N Boulevard

Reeves Machine Co.

105 SOUTH FORSYTH STREET Phone Bell M 1085 Night Call M 4506-J

Builders of Special Machinery Repair Work of Every Description Gear Work and Auto Parts Our Specialty. Ornamental Brass Work.

THIS IS THE 1916 ATLANTA CITY DIRECTORY

AUTO SUPPLIES

KLAXON SERVICE STATION
Alexander-Seewald Co.

58 N. Pryor Phones 1. 4851 and 1. 8451

It's a Good
 LAUNDRY
Excelsior
 PHONE WY 3171

THIS IS THE 1916 ATLANTA CITY DIRECTORY

- RANDALL** 1369
- « Plumbing Co, L W Randall mgr, 59 Cone
 - « Rebecca (c), laundress, r 319 Ira
 - « Rhoda (c), maid, r 1188 E Fair
 - « Richard (c), laborer, r 6 Ella
 - « Sara Miss, teacher English Av School, r 658 Edgewood av
 - « Slias M, fireman N C & St L R R, r 440 Central av
 - « T M, conductor Sou Ry, r 392 Rawson
 - « William, window cleaner, r 90 Gilmer
 - « William L (Randall Bros), r 56 Westminster dr
 - « William T, policeman, r 725 Highland av
 - « Winslow P, r 241 Cameron
- Randle** Lucretia, widow Fountain, r 62 Penn av
- « William N, r 62 Penn av
- Randman** Eren, barrel peddler, r 233 E Hunter
- « Morris A, billing clk Cap City Tob Co, r 233 E Hunter
- Randolph** Ada (c), domestic, r 125 Henry
- « Andrew W (c), barber A F Herndon, r 30 N Jackson
 - « Annie (c), laundress, r 66 Chamberlin
 - « Bessie (c), laundress, r 14 Fort
 - « Elias, oller, Ga Ry & Pwr Co, r 43 Doray
 - « Fannie (c), laundress, r 67 N McDaniel
 - « Grocery Co, 363 Euclid av
 - « Hollins N, (Brown & Randolph), r 12 E 16th
 - « Hoyt Miss, trained nurse, r 497 Cherokee av
 - « James (c), laborer, r 66 Chamberlin
 - « James (c), laborer, r 22 Culver
 - « James (c), laborer, r 241 Irwin
 - « John (c), driver J M Cherry, r 58 State St al
 - « John (c), porter 295 Peachtree, r 352 W Mitchell
 - « John T (c), porter, r 108 W Pine
 - « Lirus (c), laborer, r 43 N Doray
 - « Loan Co, J T Edmundson pres, 509 Silvey bldg
 - « Minnie (c), laundress, r 532 W Mitchell

COLE BOOK CO. LEADERS IN POLITE STATIONERY, LATE BOOKS, GOOD BOOKS, STANDARD WORKS, NOVELTIES IN CARDS, GAMES, ETC. **PHONE 482**

- « Minnie I Mr,s hairdressing, 58½ Whitehall, r East Lake, Ga
 - « Nora (c), laundress, r 12 Howell
 - « Rosa (c), cook, 200 Myrtle
 - « Styles (c), porter Florsheim Shoe Store Co, r 29 Henry
 - « Thomas (c), laborer, r 125 N Henry
 - « William (c), porter Gardener Famous Cake, r 154 E Hunter
- Ranes** Thomas (c), laborer Atl Milling Co, r 161 Irwin
- Raney** Laura (c), domestic, r 222-A Williams
- « Medicine Co, Fred Wilbanks mgr, 127 Auburn av
 - « Polly (c), laundress, r 47½ Lyons av
- Ranger** Wesley (c), student, r 167 Randolph
- Rankin** Eli, asst mgr Swift Specific Co, r 48 Inman Cir
- « Frank (c), fireman S A L Ry
 - « James W, slsmn Oglesby Gro Co, r 161 S Ashby
 - « Jesse R, bkkpr, Atl Denta Sup Co, r 116 Broyles
 - « Marvin S, (Smith, Ewing & Rankin), r 194 E Pine
 - « Robert J, solr 608 Walton bldg, bds 161 S Ashby
 - « Vance O, (Municipal Brokerage Co), r 656 Highland av
- Ransbotham** Samuel H, plumber Mendenhall Plbg Co, r 85 Neal
- Ransom** Alonzo A, painter, Massengale Bul Sys, r 275 Humphries
- « Claude E, painter, r 15 Weatherby
 - « David (c), alborer, Sanitary Dept, r rear 106 W Baker
 - « Edna Miss, r 276 S Humphries
 - « Edgar H, tower man Atl Termi Co, r College Park
 - « Emma, widow Myers, bds 81 S Pryor
 - « Emmeline (c), r 24 Chestnut av
 - « Estelle (c), laundress, r 100 Fraser
 - « Helen C, widow Luther A, r 85 Juniper
 - « Jennie (c), maid, r 172 E Baker
 - « Jerry (c), porter Williamson McLean Co, r 106 W Baker
 - « John R, clk Royal Ins Co, ltd, r 451 S Pryor
 - « Kate Miss, r 294 Washington
 - « Madison S, foreman N C & St L R R, r Kirkwood, Ga
 - « Mary (c), laundress, r 103 Pratt

CARLTON SHOE & CLOTHING CO.

IS THE ATLANTA HOME OF
ALFRED BENJANIN'S
 "CORRECT CLOTHES FOR MEN"
HANNAN'S SHOES
KNOX HATS
 COURTEOUS SERVICE AND HIGH VALUES
 36 WHITEHALL ST.
 Phone M 242
 Atlanta Phone 427

BOOKHAMMER HAIR DRESSING PARLOR
 Chiropody, Manicure, Massage and Scalp Treatment
 48 1-2 Whitehall Street
 Phones Main 214 and 215

**THE THIEL
DETECTIVE SERVICE
CO**
OFFICES IN ALL
PRINCIPAL CITIES
OF UNITED STATES
CANADA & MEXICO
PHONES
OFFICE IVY-4641
RES. W-335 J
302
TRUST CO.
OF GA.
BLDG.

HOUSE PAINTERS FRIDDELL BROS
OUR WORK IS OUR BEST AD.
107 N. PRYOR STREET
Opp. Candler Bldg. PHONE IVY 45

SHOP IN THE SOUTH
HARNES GOLDIN'S
HARNES
FACTORY
Phone Main 163
130-132 Marietta St.

- RANSOM** 1370
 « Mary R, widow John R, r 451 S Pryor
 « Roland, lawyer, 1114 Hurt bldg, r 85 Juniper
 « Samuel (c), laborer, Atl Gas Light Co
 « Victor F, switchman Sou Ry, r 317 Wylie
 « William N, slsmn Sands & Co, r 85 Dodd av
 « W H, r Soldiers Home
 Ransone George C, clerk, r 545 Washington
 « George F, r 545 Washington
 Rantin Horace M, printer J S Cook Ptg Co, r 994 E Fair
 Raoul Ellen Miss, r Lullwater rd
 « Loring, secy Consumer's Monument Co, r Smyrna, Ga
 « Mary W, widow Wm G, r Lullwater rd
 « W G Foundation, J P Faulkner sec, 303 Candler bldg
 « William P, r Oakhurst, Ga
 Raper James L, laborer, r 1104 Gordon rd
 « John H, painter, r 718 Chestnut
 « Sarah, widow Henry, r 704 Chestnut
 « Walter B, Natl Bk Exmnr, 505 P O bldg, r 595 Piedmont av
 Rapier Paul E, accountant Joel Hunter & Co, r 624 Piedmont av
 Rapley John (c), shoe shiner S Vocas, r 148 Houston
 Rapp Eliza J, widow J E, r Howell Mill rd
 « Joseph W, steno Trust C of Ga, r 32 McDaniel
 « P Hugh, molder Brooks & Van Hoten, r 102 Stewart av
 « Samuel, tailor, bds 110 Capitol av
 « William M, supt Atl Water Wks, r 205 W North av
 Rappold Carl, grocer, 145 Sims, r same
 Rary Emma Miss, r 186 S Boulevard
 Rasberry Arthur E, printer Counts Ptg Co, r 630 Capitol av
 Rasbury J Alfred, pres Sou Trade Pub Co, r 45 Stokes av
 « John C, mgr The Searchlight Co, r 720 Highland av
 « Mary B, widow M W, r 619 Highland av
 « Nellie B, widow William H, r 359 Glenn
 « Raymond, trav slsmn, r 720 Highland av

Cable Piano Co
 LARGEST SOUTHERN PIANO HOUSE
 82-84 NORTH BROAD STREET
 GREATEST VALUES OBTAINABLE
 Mason & Hamlin, Conover, Cable, Kingsbury & Wellington Pianos. Carola Inner-Players, Euphonia Inner Players. Victrolas, Victor Records, Sheet Music and Musical Merchandise.
 Phones: Ivy 8700-8701-7297 Atlanta .073

- Rascher Herbert F, dept mgr Travelers Ins Co, r Majestic Hotel
 Rash John, carpenter, r 260 Highland av
 Rasmussen Ernest, designer Mahoney & Manry, r 43 W Peachtree
 Rass William A, carpenter, r 190 Richardson
 Rast Jule, chauffeur Excelsior Auto Co, r same
 « Wesley B, engineer, r 150 Park av
 Ratcliff DeForest A, clk Gulf Refining Co, r 9 Crew
 Ratcliffe Lovie P, switchman N C & St L Ry, r 40 English, av
 Ratere William (c), teamster, r 226 Windsor
 « William H, laborer, r 48 Fortress av
 Rathorne The, 226 E 4th
 Rather Glenn A, paper hanger W E Browne Dec Co, r 5 Garden
 « James C, paper hanger Gray & Haley, r 5 Garden
 « Simeon C, paper hanger W E Browne Dec Co, r 5 Garden
 Ratliffe J Wilson, student, r 58 Currier
 « Thomas A, sls mgr Morris Fertilizer Co, r 58 Currier
 Ratterre Alfred C, painter, r 114 Middle
 « James H, carpenter, r 31 Hightower
 « Julia Miss, r 31 Hightower
 « Urah L, gas fitter Atl Gas L Co, r 35 Battle Hill av
 « Walter, weaver, r 55 Ocumulgee
 « William M, mechanic Gate City Coffin Co, r Carie Park, Ga
 « William T, painter, r Murphy av
 « W H, laborer, Sanitary Dept, r 349 Peters
 Rattray Leon M, dentist, 113 1/2 Capitol av, r same
 Rauch Harry S, r 15 E Pine
 « Ollie Mrs, sisldy High's, r 15 E Pine
 Raulston Mattie A Mrs, mach opr L & L Mfg Co, r 6 Lynch
 « William A, carpenter, r 6 Lynch av
 Rauschenberg Adolph, painter, r 28 Prospect pl
 « August O, printer C B Chinkscales, r 151 W Merritts av
 « Charles R, clerk Cable Piano Co, r 83 McLenden
 « Christian A, meat cutter B A Kistner, r 83 McLenden av
 « Christian A Jr, (Rauschenberg & Todd), r 147 Elizabeth

SIGNS
 Store Front Signs, Office and Window Lettering, Card and Muslin Signs, Carved Wood and Electric Signs
 Massengale Bulletin System 56 Edgewood Ave.
 Phone Ivy 8740

THIS IS THE 1916 ATLANTA CITY DIRECTORY

CHAS. WM. BERNHARDT

CONTRACTOR AND BUILDER

'95 1-2 MARIETTA ST
Phone M 1692

WALTER BALLARD
OPTICAL COMPANY

MANUFACTURING
DISPENSING
REFRACTING
OPTICIANS

85 PEACHTREE ST
PHONE IVY 1173



RAUSCHENBERG

1371

- « Emel A, metal wkr, Warlick Mfg Co, r 28 Prospect pl
- « Frederick P, mgr Armour & Co, r 261 E 4th
- « Harvey A, foreman J P Stevens Engr Co, r 296 Simpson
- « Herman, pressman Webb & Vary, r 151 W Merritts av
- « John R, (French & Lochridge Ins Agcy), r 83 McLendon av
- « Louis D, engr Sou Ry, r 435 Cherokee av
- « Malvin L, contractor, 355 Lucile av, r same
- « Rosa Miss, treas Elyca-Austell Co, r 25 West End av
- « Ruth Miss, cashier Davison-Paxon Co, r 151 W Merritts av

RAUSCHENBERG & TODD, (C A Rauschenberg Jr, H W Todd), genl Insurance, 1218 Atl Natl Bk bldg

Rauzin Meyer, r 489 Washington

- Raven Charles S, chf clk Atl Jt Terminal, r 85 Blue Ridge av
- « Edward (c), laborer Atl Milling Co, r 135 Gordon
- « Lizzie (c), laundress, r 152 McDonough rd
- « L Claude, fireman Sou Ry, r 62 Newport
- « Mary (c), trained nurse, 2-A Kennedy, r same
- « Pearl (c), laborer Atl Milling Co, r 135 Gordon
- « Wm (c), laborer K Koplun, r 2 Kennedy

Ravens Elizabeth Mrs, cshr Jacobs Phmcy Co, r 141 Washington

- « Emille Miss, cashier J Frohsin, r 141 Washington
- Rawak-Atlanta Corporation, Mrs Ida P McCormick mgr, 163 Peachtree
- Rawling J Warren, mgr B F Avery & Son, r 115 E 3rd
- « Leslie W, reporter Constitution, r 115 E 3rd

RAWLING WILLIAM, treas Bird-Wilcox Co (inc), r 31 Oakdale av

- Rawlins Arby C, clk W F Mathews, r 342 Capitol av
- « Henry T, trav slsmn, 617 Third Natl Bank bldg, r 25 Langhorn
- « Martin W, upholsterer, r 151 Hunnicutt
- « Woodson M, barber, 41½ Marietta, r 100 Delta pl

Rawlins, See also Rollins

Rawls Henry J, helper Knox & Maier Co, r 42 Gaskell

Rawls, See also Ralls

Rawson Julia Miss, helper Norris, Inc, r 291 Atlanta av

NEW SOUTH RUBBER COMPANY

General Southern Distributors

249 PEACHTREE ST
Rubber Tires and Accessories for Every Service.
Phone Ivy 4564 Atl. 497
"MILES CHEAPER"

QUAKER TIRES

- « Perry (c), driver Atlanta Stone Works
- « Sebastian L, r 81 Loomis av
- « William, r 77 Fairlie
- Ray Adolphus W, slsmn J S Watson, r 23 Abbott
- « Albert (c), carpenter, r 31 Crumley
- « Albert V (c), lunch room, 151 S McDaniel, r 31 Crumley
- « Alfred Y, laborer, r 54 Lindsay
- « Amanda Miss, seamstress, r 521 Marietta
- « Andrew L, slsmn Florsheim Shoe Store Co, r 31 Morgan
- « Annie D Miss, with Bell Tel Co, r 172 Ashby
- « Arthur (c), molder, r 264½ Smith
- « Arthur (c), shoemaker, 32½ Richardson, r S Conway pl
- « Arthur W, dentist Eberhart-Conway Co, r Smyrna, Ga
- « A M, machinist Murray Co
- « Benjamin (c), laborer, r 313 Chestnut
- « Benjamin G, switchman Sou Ry, r 88 Magnolia
- « Boyd B, laborer, r 54 Lindsay
- « Carrie Miss, helper Norris (inc), r 34 Weyman av
- « Carrie L, widow Hershel, r 145 Walton
- « Charles C Jr, (Ray & Hass), r 75 Stovall
- « Charles R, r 29 Broyles
- « Charles S Dr, r 225 Chapel
- « Claud B, slsmn, r 11 St Charles av
- « Clifford (c), cook, 224 Myrtle
- « Collier (c), fireman, r 50 Coleman
- « Crowell C, r 69 Stovall
- « Daisy (c), r 150 Markham
- « Daniel M, clerk Davison-Paxon Co, r 65 Everhart
- « Dempsey F, mach hand Patillo Lbr Co, r 46 Lake av
- « Dempsey J, lumber dealer, r 172 S Ashby
- « Edward, car repairer, r 34 Weyman
- « Edward (c), fireman, r 303 S McDaniel
- « Edward W, plumber, r 56 Everhart
- « Elma Miss, teacher North Av Ch School, r 172 Ashby

THIS IS THE 1916 ATLANTA CITY DIRECTORY

INSURANCE PROTECTION

FOR

Auto
Burglary
Liability
Health
Accident
Fire

Maximum Protection at
Minimum Cost

General Accident, Fire
and Life Assurance
Corporation, Ltd.

H. C. GEIGER, Gen. Agr
307 Trust Co. of Ga. Bldg

Phone Ivy 5158



THE BARRETT CO. Tarvia

Roofing and Paving Materials Office and Warehouse
292 Marietta St.
COAL TAR, CREOSOTE OIL, PITCH, PAINTS, ROOFINGS. Telephone M 2144

6126
METAL WELDING CO.
 AUTOGENOUS WELDING
 CAST IRON AND ALL METALS
 AUTO MACHINERY PARTS WELDED
 Phone M. 3013 - 179 S. Forsyth St.

GOOD LUMBER AND ANYTHING THAT
 Can be Made From it
S. A. WILLIAMS LUMBER CO. Office & Mill: 254 Elliott. Both Phones 328

RAY

1372

- « Ernest, barber, r 23 Esten
- « Ernest L, widow James, r 54 Boulevard Ter
- « Floy A Miss, steno A F Liebman, bds 54 Boulevard Ter
- « Frances Miss, phone opr, 218 Sou Ry bldg
- « Frank C, horseshoer, 2 Capitol av, r same
- « Frank G, mech Buick Motor Co, r 130 McMillan
- « Frank M, engraver J P Stevens Co, r 400 Luckie
- « Fred B, blacksmith, r 385-A Luckie
- « Frederick N, mgr Gate City Gun & Locksmith Co, r Bolton, Ga
- « George (c), bell boy Aragon Hotel, r 108 Foundry
- « George (c), carpenter, r 108 Foundry
- « George B, contractor, r 306 Simpson
- « Harry A, carpenter, r 199 D'Alvigny
- « Henry, clerk F A Hardy, r 34 Weyman av
- « Ida (c), laundress, r 112 W Plne
- « James (c), laborer, r 440 W Hunter
- « Jane (c), laundress, r 20 Delbridge
- « Jefferson (c), driver Phoenix Planing Mill, r 6 Valentine
- « Jefferson G, clk West Lumber Co, r 37 Battle Hill av
- « John, brakeman Sou Ry, r 20 John
- « John, machine hand Phoenix Planing Mill
- « John A (c), carpenter, r 12 Ann
- « John A, engineer N C & St L R R, r 400 Luckie
- « John B, molder Phoenix Planing Mill, r Kirkwood, Ga
- « John C, clerk Sou Ry, r 18 Palatine
- « John S, hoseman, Engine Co No 11, r 149 Venable
- « Joseph, r 298 Ormond
- « Joseph A, mach Riddell Bros
- « Jullan (c), laborer Bradfield Regulator Co, r 440 W Hunter
- « Jullan M, shoe clerk, r 554 Capitol av
- « J M Mrs, steno Massengale Adv Agcy, r 554 Capitol av
- « J V, laborer S A L Ry
- « Lavender R, lawyer, 312 Temple Court, r 84 W 14th

We Move and Store

We Pack and Ship

PAISLEY Transfer &

Storage Company

J. A. PAISLEY
Manager

We Employ only Experienced White Help

Office and Warehouse

23 Peters St.

Bell M 2558

Atlanta 5314

POWER FOR EVERY PURPOSE
 Georgia Railway & Power Co.

- « Lila Miss, bkkpr Johnson-Lund Co, r 233 Lucile av
- « Luther D, laborer, r 1110 Gordon rd
- « Luther S, hostler helper N C & St L R R, r 400 Luckie
- « Martha, widow John, r 96 Bryan
- « Martha A, widow Sanford S, r 306 Simpson
- « Martha (c), laundress, r 182 E Merritts av
- « Mary Miss, works Montag Bros, r 199 D'Alvigny
- « Mollie Miss, teacher Walker St School, r 172 Ashby
- « Morgan, cement finisher, Atl Warehouse Co
- « Newton T, mgr C P Beatty, r Kirkwood, Ga
- « Orrville O, town clerk, r 75 E Hardee, Kirkwood
- « Oscar (c), laborer, r 58 Randolph
- « Oscar M, brose dealer, r 87 Washington
- « Paul V, freight inspr, r 272 Rawson
- « Pauline (c), pastry cook, r 115 Howell
- « Reubin G, estimator, 358 Highland av, r 190 Holderness
- « Richard S, motorman, r 501 E Fair
- « Robert (c), laborer, Sanitary Dept, r 26 Proctor
- « Robert E, foreman Dixie Table & M Co, r Clarkston, Ga
- « Robert T, locksmith, r 1 W Glenn
- « Rosa (c), cook, 196 Euclid av, r 37-B Johnson
- « Ruby Felder Miss, state editor D A R, r 84 W 14th
- « Sarah E, widow Jefferson D, r 54 Lindsay
- « Sara F Miss, slsdy H G Lewis & Co, r 65 Everhart
- « Sara Mac Miss, clk H G Hastings & Co, r 400 Luckie
- « Simon (c), laborer, r 27 Clifton
- « Spencer C, agt U S Incandescent Lamp Co, r 124 LaFayette dr
- « Stephen, engineer Sou Ry, r Inman Yards
- « The, 242 E 4th
- « Thomas J (c), laborer P O, r 303 McDaniel
- « Thomas L, clk 501 Sou Ry bldg, r 28 Carnegie Way
- « Vernon, metal wkr Conklin Tin P & M Co, r 54 Lindsay
- « Virgil, car repairer, r 33 Bradley
- « Warren W, messr Union Depot, r 400 Luckie

Sewer and Drain Pipe, Metal Lath, Fire Brick, Lime, Cement, Plaster and Terra Cotta Ware

SCIPLE SONS
 1101-23 THIRD NATIONAL BANK BLDG.

Ivy 483
Main 923

Atl. 203
 Atl. 285

THIS IS THE 1916 ATLANTA CITY DIRECTORY

FE INSURANCE COMPANY OF VIRGINIA

ORGANIZED 1871, RICHMOND, VA.

A. W. JACKSON, General Agent
Rooms 1032-1033 Healey Bldg.

Atlanta, Ga.

Issues the Most Approved Forms of
Life Insurance Contracts from
\$1,000.00 to \$50,000.00 with Premi-
ums Payable
QUARTERLY, SEMI-ANNUALLY
and ANNUALLY

BAYLIS
Office Equipment
CO
15 BROAD ST
PHONE M. 241

THIS IS THE 1916 ATLANTA CITY DIRECTORY

- RAY** 1373
- « William (c), laborer, r 150 Markham
 - « William E, painter, r Oakhurst
 - « William H, plumber, r 65 Everhart
 - « William R, steno, r Oakhurst
 - « Willie Mrs, r 45 E Mitchell
 - « & Hass, (C C Ray Jr, Maurice Haas), mdse brokers, 56 Inman bldg
- Ray, See also Rey
- Rayden Samuel (c), barber, 94 Mills, r same
- Rayers J W, fireman Sou Ry, r 257 Hemphill av
- Rayford Cornelius (c), laborer Willingham Tift Lbr Co
- Rayford Annie (c), cook, 286 Peachtree, r 185-B Fraser
- « George W, laborer, r 106 Randolph
 - « Jennie (c), laundress, r 49 N McDaniel
 - « Samuel (c), r 15 Hogue
- Rayford, See also Ralford
- Rayment Henry O, tailor, r 27 Pulliam
- Raymond Mattie (c), laundress, r 27 Garibaldi
- « Una Mrs, widow Frank, r 250½ Houston
- Rea Richard S, motorman, r 501 E Fair
- « William S, salesman, r 15 Chapel
- Read Carrie (c), laundress, r 110 Markham
- « Clara W, widow Justus, r 252 E 4th
 - « C D, teacher Tech High School, r 205 Peachtree
 - « Ernest (c), laborer, r 42 Parsons
 - « Herbert, clerk Federal Prison, r McDonough rd
 - « Justus V, died April 17, 1915, aged 63, r 252 E 4th
- Read, See also Reed and Reid
- Reader Albert B, grocer, 225 Marietta, r 397 Simpson
- « Robert (c), cook, Mrs A Motz, r Auburn av
- Reader, See also Reeder
- Reading John (c), chauffeur Beck & Gregg Hdw Co, r 150 Cain
- Ready-to-Wear Mfg Co The, (S and H Orenstein), 59½ E Alabama
- Reagan Elva T Miss, clerk, r 396-A Luckie

**YOUR
GROCER
SELLS**

Uncle Sam Bread

Ask For It
It's Always
Good
You Can De-
pend on it.

- « Kate Miss, teacher Edgewood School, r 114 McLendon av
 - « Maggie, widow Stephen D, r 53-C Weyman
 - « Sallie (c), laundress, r 388 Crumley
 - « Thomas A, machinist, r 111 Jefferson
 - « Thomas E, pressman Quality Print Shop, r 20 Tye
 - « William (c), porter, r 133-A Bedford pl
- Reagin Beulah (c), cook, r 27 Tanner
- « Clarence L, machinist, r 51 Ponders av
 - « Daniel (c), porter Davison-Paxon Co, r 57 Rhodes
 - « Grady, st car conductor, r 502 Bass
 - « G Frank, machinist, r 23 Patterson av
 - « John H, steno Atl Journal, r Campbellton rd
 - « John H, cabinet mkr Sou Furn Co, r 248 Campbellton rd
 - « Robert E, foreman, r 106 Flora av
 - « Sadie Miss, saleslady, r 840 Glennwood av
 - « S Adeline, widow William B, r 840 Glennwood av
 - « Thomas E, shpg clk Geo Muse Co, r Decatur, Ga
- Reagin, See also Ragan and Reagan
- Realty Trust bldg, changed to Forsyth bldg
- « Trust Co, E P Ansley pres, John Gilmore sec-treas, 504 Forsyth bldg
- Reams Arthur, trav slsmn, r 297 Pulliam
- « Charles E, palnter Fridell Bros, r 62 Hood
 - « Ethel Miss, teacher 10th St School, r 297 Pulliam
 - « Henry E, buyer McClure Ten Cent Co, r 87 Washington
 - « J W, clk 520 Austell bldg
 - « Nannie B Mrs, hat maker, r 62 Hood
 - « Nellie B Miss, steno, r 62 Hood
- Reaney W T, r Confederate Soldiers Home
- Reausertha Charles, salesman, r 51 West End av
- Reaves George W, foreman, r 185 Rawson
- « Henry W, Gershon Bros Co, r 353 Ormond
 - « John W, slsmn Gershon Bros Co, r 177 Glennwood av
 - « J S, laborer Atl Warehouse Co
 - « Roy W, plumber Mell Plumbing Co, r 104 Fowler

Talk
to
**THOMAS
&
THOMAS**
ABOUT
INSURANCE

**ATLANTIC LIFE
INSURANCE CO.**

OF
Richmond, Va.

Phone Ivy 8526
HEALEY BLDG.

E. A. Bostrom Mfg. Company SPECIAL
TOOLS
ROAD BUILDERS LEVELS AND TRANSITS
290 Edgewood Ave. Phone Ivy 4285

PERRYMAN-BURSON Co.
 TRUSSES, RUBBER GOODS
 SURGICAL INSTRUMENTS
 HOSPITAL SUPPLIES

109 N. PRYOR ST.
 OPP.
 CANDLER BLDG.

Ivy
 4434

WAGONS, DRAYS, CARTS, BUGGIES
RUBBER TIRES E. D. CRANE CO
DITCHERS AND GRINDERS 53 S. Broad St. Phone M. 294

- REAVES 1374
 « W Horace, slsmn Atl Paper Co, r 427 Ormond
 Reeves, See also Reeves
 Rebb Clarence W, r 183 Chapel
 « James A, r 301 Cooper
 « Marie Mrs, tel opr Atl Termi Co
 « Roy C, mach opr Alpha Theatre, r 137 Rawson
 Rebeaux John, clerk, rms 45½ Auburn av
 Reber Martin, laborer, City, r Proctor Creek
 Rebman Alfred M, helper Atl Gas Light Co, r 5 Ormewood av
 « Elsie Miss, steno D C Heath & Co, r 5 Ormewood av
 « Frederick, tailor, r 201 Bass
 Rebycki Carl, tailor, r 325 E Georgia av
 Recorders Court, G E Johnson recorder, 171 Decatur
 Rector William A, trav slsmn, r 90 Angler av
 Red Mens' Wigwam, 86 Central av
 Red Rock Co The, Lee Hagan pres, G T Dodd v pres-treas, Jno Hagan sec,
 218 Auburn av
 Redd Ada (c), laundress, r 273-A Vine
 « Aggie (c), r 168 W Mitchell
 « Alice (c), laundress, r 16 Delbridge
 « Alvis J, (Enterprise Coal & Marble Co), r Mason Turner rd
 « Duke M, laborer, r 18 Circle
 « Eddie Mrs, wks Atl Hosiery Mill, r 500 E Fair
 « Edward E, (Enterprise Coal & M Co), r Mason and Turner rd
 « Essie (c), laundress, r 71 Parker
 « John A, st car conductor, r 600 Chestnut
 « J A, guard dept Public Wks, r Roseland camp
 « Lula (c), domestic Scoville Hotel, r 7 Jett al
 « Martin L, marble setter, Enterprise C & M Co, r Riverside
 « Noble T, motorman, r 38 Brooks
 « Robert B, laborer, r 27-A Gaskill
 « Truman A, motorman, r 421 Central av
 « William, laborer, bds 20 Carroll

Quick Relief for Stomach, Kid-
 ney, Liver, Bladder Trouble,
 and Rheumatism.

24 S. Broad St. Phone M 2512

FOR THE BEST IN GROCERIES Call
KAMPER'S, Ivy 5000 494 Peachtree Street

- Reddey John W, watchman E V Haynes, r 136 Formwalt
 Reddick Felder (c), clerk R M S, r 225 Vine
 « Richard M (c), dentist 78½ S Broad, r 64 Granger
 Redding Andrew V (c), laborer Sou Furn Co, r 210 E Baker
 « Arthur (c), driver Randall Bros Coal Co, r rear 22 Hogue
 « Augustus H, clerk W R Prescott, r 269 Juniper
 « Charles B (c), laborer Sou Furn Co, r 210 E Baker
 « Charles H Rev (c), r 210 E Baker
 « Daniel (c), laborer, r 9 Gemunden
 « Edward (c), janitor Court House
 « Frank (c), waiter, r 155 Auburn
 « Georgia (c), cook, 490 N Jackson, r rear 226 Forrest av
 « Gertrude (c), domestic Williams Hotel, r rear 115 Ira
 « H W, slsmn General Elect Co, r Lakewood
 « John (c), laborer Carolina Portland C Co, r 94 Park
 « Joseph (c), laborer, r 22 Harmon
 « Joseph K (c), laborer Sou Furn Co, r 152 E Ellis
 « Kathleen (c), teacher Roach St School, r 339 Auburn av
 « Lee (c), driver Crawford Bros, r 57 Fort
 « Lola (c), cook, r 52-A Eads
 « Lula, widow Charles E, r 155 Lucile av
 « Mabel G Miss, steno, r 155 Lucile av
 « Manuel (c), porter W Feldman, r 110 Herndon
 « Mildred Miss, steno A N Canton, r 155 Lucile av, West End
 « Richard (c), laborer Atl Water Wks, r 57 Fort
 « Robert A, (Waldo & Redding), r 269 Juniper
 « Robert J, examiner Royal Ins Co, r 269 Juniper
 « Samuel A, Ga Ry & Pwr Co, r 35 LaFayette dr
 « Susie (c), nurse 424 Washington, r 179 Little
 « S Edith Miss, asst Dr W J Lanford, r 155 Lucile av
 « Tessie (c), laborer Carolina Portland Cement Co
 « Virginia (c), laundress, r 210 Little
 « Wesley C (c), porter, r 339 Auburn av

ALKALINA
 MINERAL WATER

FREE A Silk-Lisle pair of "NOTASEME" hose for man or woman, to every person buying a pair of shoes, and saying they saw this advertisement. 18 years in Atlanta selling Good Shoes
JOHN LOW SMITH 18 W. MITCHELL ST.

THIS IS THE 1916 ATLANTA CITY DIRECTORY

Lowest Mortality for 51 Years

PROVIDENT LIFE & TRUST CO., of Philadelphia

WALLACE W. DANIEL, Genl. Agt. 3rd Floor Connally Bldg. Phone M 1986

BEAULLIEU & APPLEWHITE
BUILDING SUPPLIES
Metal Weather Strips for
Doors and Windows, to
Save Cool and Keep out
the Cold Weather
1317-3rd NATL
BANK BLDG
IVY
1754

- REDDING 1375
- « William M (c), r 190-A E Cain
 - Reddy Robert E L, r 12 Brown pl
 - Redman Arthur (c), pressing club, 151-A McDaniel, r 187 S McDaniel
 - Redmann Frederick, cutter Lynch, The Tailor, r 5 Ornewood av
 - Redmon E S, laborer, r 645-A E Fair
 - Redmond Julius (c), laborer Sou Ry, r 29-A Brandon
 - Redus Robert K, clk Coca-Cola Co, r 387 E Georgia av
 - Redwine Almand, clk, bds 423 Peters
 - « Andrew J, pres Atl Elec Mach Co, r 23 Park
 - « Charles A, r 49 Stonewall
 - « Earl S, sec-treas The Investors Prop Co, r Madras, Ga
 - « Edward M, condr Pullman Co, r 571 Capitol av
 - « Grant (c), rms 32 Walnut
 - « James L, laborer, r 49 Stonewall
 - « Joseph, asst mgr Armour & Co, r Kirkwood, Ga
 - « Lennie J, electrician Atl Elec M Co, r 23 Park
 - « Looney R, slsmn Geo Muse Co, r 22 Bailey
 - « Lyman A, v-pres Dougherty-Little R Co, r 43 Druid pl
 - « L C, clerk Atl Steel Co
 - « Maud (c), laundress, r 36 Kuhrt
 - « Morgan R, spl agt Dargan & Hopkins, r Marlon Hotel
 - « Randall (c), barber, r 162½ E Cain
 - « S Almand, clk Dargan & Hopkins, r 68 Lee
 - « Wayman D, eshr Pullman Co, r 571 Capitol av
 - « William, laborer Atl Warehouse Co
 - « William (c), wks Coca Cola Co, r 192 Martin
 - « William H, r 423 Peters
 - Reece Edith (c), laundress, r 125 Randolph
 - « Edwin, reporter R G Dunn & Co, r 78 Bedford pl
 - « John W (c), carrier P O, r 41 Lamar
 - « J Allen (c), cook, r 62 N Jackson
 - « Raleigh M, meat cutter City Market Co, a 2 Garfield pl

THE
AND BAG FACTORY
ATLANTA TRUNK

CARRIES THE
LARGEST
AND
MOST UP TO DATE
ASSORTMENT
TRUNKS,
BAGS and
SUIT
CASES

IN ATLANTA
92 Whitehall St.
PHONE M 466

BARFIELD

Atlanta's Newest and
Most Sanitary Fish
Market



COMPANY

41 E. ALABAMA ST.
Phone M 1335
Atlanta 1113

- Reece, See also Reese
- Reed Albert (c), cook, r 8 Bumstead al
 - « Alice (c), laundress, r 18 Gospero
 - « Alonzo (c), carpenter, r 11 Old Wheat
 - « Anna (c), laundress, r 53-B Kennesaw al
 - « Annie (c), domestic, r 146 Markham
 - « A (c), waiter Hotel Ansley, r 105 Houston
 - « Bessie (c), laundress, r 21 Trenholm
 - « Carrie (c), cook, 506 S Pryor
 - « Charles (c), porfer, 603 Austell bldg
 - « Charles P, steno W & A R R, bds 38 Broyles
 - « Charles W (c), driver G Silverman, r rear 82 W Harris
 - « Chase B, Queen Ins Co, r 161 Grant
 - « Choice C, carpenter, 242 Fox
 - « Cloud (c), washer M Rich, r 12 Irene av
 - « Claude D, stoker Engine Co No 3, r 83 Neal
 - « Columbus (c), laborer Atl Water Wks, r 120 E Cain
 - « Delbert H, r 108 Oak
 - « Edward B, r 933 Highland av
 - « Eliza (c), maid, r 131 Bell
 - « Ella, widow Thomas, r 169 Central av
 - « Esther (c), maid, 49 E Merritts av, r same
 - « Fannie (c), cook, r rear 68 Windsor
 - « Flora Mrs, tel opr 66 Whitehall, r Marietta, Ga
 - « Frank S, clk N C & St L R R and W & A R R, bds 38 Broyles
 - « Gus (c), laborer H G Hastings & Co, r 20 Horton
 - « Hattie (c), laundress, r 204 Vine
 - « Henry (c), laborer, r 298 Terry
 - « Herman, packer Excelento Medicine Co, r 383 Hunter
 - « Ida (c), laundress, r 273-B Rhodes
 - « James (c), laborer, r 15 Drummond
 - « James A, horse shoer, 2 Pratt, r 1 Pine, Chastine town
 - « James F, trav slsmn, r 20 Summit av
 - « James L, mgr L W Rogers Co Store No 58, r 933 Highland av

Earl & Wilson Shirts and Collars
Daniel Bros. Co. 45 - 47 - 49
Peachtree Street

THIS IS THE 1916 ATLANTA CITY DIRECTORY

Phone M3121-Atlanta 879

STORAGE
SKINNER BROS.
TRANSFER and
STORAGE CO.

Household Goods,
Pianos,
Packing and
Shipping
165
WALTON
ST

MARK NABORS & CO.

MOTOR TRUCK SPECIALISTS ⁵⁰⁶ **WHITEHALL** Phone M 529

- REED 1376
- « James R, motorman, r 1184 DeKalb av
 - « James R (c), lunch room 213 Jonesboro rd, r 82 Thirkield av
 - « Jared L, adv, r Pryor Hotel
 - « Jesse (c), cook, r 48 W Lake av
 - « Joel C, slsmn A M Robinson Co, r 84 Crew
 - « John (c), janitor, r 420 Reed
 - « John (c), laborer, r rear 68 Windsor
 - « John (c), shoe repairer, 332 W Fair, r 452 Smith
 - « John E, clerk Exide Bat Dept, r 150 Spring
 - « John T (c), plasterer, r 33 Hammock pl
 - « John W, steno Meldrim McCrary Co, r 71 Capitol av
 - « Lester T, motorman, r 79 Piedmont av
 - « Lois Miss, teacher Calhoun St School, r 514 N Boulevard
 - « Lonie, typist Bradstreet Co, r 380 Flat Shoals av
 - « Lottie H (c), lodging 94½ Decatur, r same
 - « Louis (c), brakeman, r Howell Station
 - « Louise (c), furnished rooms, 130½ Decatur, r same
 - « Lula (c), laundress, r 104 Maple
 - « Luther, laborer, r 148 Hampton
 - « Mamie Miss, seamstress, r 70 LaFrance
 - « Mamie G Mrs, clerk Swift Specific Co, r 82 Park
 - « Mary (c), laundress, r 39 Tyler
 - « Mary A, widow George M, r 598 Peachtree
 - « Mattie (c), laundress, r 319 Little
 - « May J (c), laundress, r 474 Smith
 - « Mead (c), laborer, r 45 Graves
 - « Milton Jr, baseball player, r 12-B E North av
 - « Mollie (c), laundress, r 113 Clarke
 - « Morris I, trav expert Internatl Harv Co, r 207 Holderness
 - « M Mrs, r 12-B E North av
 - « N H, chf clk Arlington Hotel, r same
 - « Oil Co, R N Reed pres and genl mgr, r 266 W North av
 - « Oscar (c), carpenter, r 200½ Fraser

DEPARTMENT STORE
Phone M 1061

Highs

GROCERY DEPARTMENT
Phone M 1064 to 1069

- « Owen (c), r 95 Larkin
 - « Ralph L, (Reed & Martin), r Capitol City Club
 - « Rause (c), hat cleaner, r 202 Ira
 - « Robert I, trav slsmn, r 231 Euclid av
 - « Robert N, pres and genl mgr Reed Oil Co, r 436 Peachtree
 - « Rogers, packer Exelento Medi Co, r 56 Fain
 - « Samuel, laborer John Deere Plow Co, r 85 Walker
 - « Sidney (c), mach hand Atl Table Co, r 25 Walker al
 - « Solomon (c), rms 165 W Mitchell
 - « St Baptist Church (c), 247½ Fraser
 - « Thomas (c), laborer H Smith, r 388 E Hunter
 - « Thomas (c), laborer, r 43 Bell
 - « Thomas G, electrician, r 119 Julian
 - « Thomas J, molder Genl Pipe & Fdry Co, r 59 Newport
 - « Walter (c), clothing renovator, 266 Edgewood av
 - « Wesley W, observer U S Weather Bureau, r 34-A W Peachtree
 - « Willa (c), maid, Dr H M Lokey, r 452 Smith
 - « William (c), driver Atl Baggage & C Co, r 189 Howell
 - « William P, sergeant police, r 38 Broyles
 - « Winkle R (c), laborer, r 215 Dunbar
 - « W T, laborer, S A L Ry
 - « W Victor, asst State Entomologist Capitol, r 274 Washington
- REED & MARTIN**, (R L Reed, J B Martin), liability ins, 1109 Fourth Natl Bank bldg
- Reed, See also Reid
- Reeder Alma, widow Oscar W, clk N B Reeder, r Kirkwood, Ga
- « Anna M Mrs, r 1 Beechwood av
 - « Carey H, foreman Atl Baggage & C Co, r 14 Terry
 - « Ethel Miss, clk Guthman Lndry Co, r 56 Bryan
 - « Henry L, plumber W E Harwell, r 72 King
 - « James, (c), waiter, r 333 Richardson
 - « Mary (c), domestic, 340 Ponce de Leon av, r rear same
 - « Mattie D, widow D J, r 56 Bryan
 - « Milton O, harness maker, 155 E Hunter, r 1036 E Fair

TYPEWRITERS RENTED 4 Months for \$5
Phone Main 2526
AMERICAN WRITING MACHINE CO., 48 N. Pryor St.

CALLIWAY
182 MACK-SIGHS 34 1/2
MARIETTA

THIS IS THE 1916 ATLANTA CITY DIRECTORY

CARTER ELECTRIC CO.

72 N. BROAD ST.

Phone Ivy 5668 ELECTRIC AND GAS
Atlanta Phone 3271 FIXTURES AND SUPPLIES

BESSIE ANDERSON
MULTIGRAPHING
PUBLIC
STENOGRAPHER

825
Atlanta Nat'l
Bank Bldg

Phone
M 9980

REEDER

1377

- « Nellie May Miss, lunches, 37½ E Alabama, r 5 Addison av
- « Myrtle Miss, steno, r 56 Bryan
- « Wm J, slsmn Fulton Market Co, r 358 Woodward av
- « William L, dept mgr Beck & Gregg Hdw Co, r 373 S Moreland av
- « Willie F Miss, csr Aimo Theatre No 1, r S Kirkwood, Ga

Reeder, See also Reader

Reedy Charles, car cleaner, Ga Ry & Pwr Co, r 149 Martin

- « George W, foreman, r 21 Bedford pl

Reel Leonard B, accountant, r 249 Peoples

Reese Albert (c), laborer, r 228 Hubbard

- « Andrew J, car repairer, r 321 Cooper
- « Annie (c), laundress, r 94-A Fraser
- « Arthur (c), carrier P O, r 87 South av
- « Ava Miss, solderer Am Can Co, r 156 Bellwood av
- « Capers, barber, r 337 E Fair
- « Carlos A, r 30 Ferguson
- « Charles (c), porter, r 179 Glenn
- « Clarence E, meter reader Water Dept, r 479 Highland av
- « Clifford G, laborer, r 49 Tye
- « Earl (c), laborer Atl Milling Co, r 169 Auburn av
- « Edward (c), laborer, r 11 Jetts al
- « Edward (c), laborer, Morrow Trans & S Co
- « Elizabeth Miss, seamstress, r 226 Bryan
- « Elton (c), oller Atl Joint Term, r 38-A Ezzard
- « Frank B, mgr Howe Rubber Co, r Decatur
- « Frederick M, bkkpr, Guthman Lndry Co, r 30 Ferguson
- « George, office 309 Sou Ry bldg, r 111 Drewry
- « George (c), laborer, Ga Car & L Co, r 241 Garibaldi
- « George G, meter rpr Atl Water Wks, r 1 Bradley av
- « Grace Miss, marker Guthman Lndry Co, r 66 E Cain
- « Guy H, mgr Reese & Benson, r 354 Highland
- « G Bernard, clerk W R Prescott, r 111 Drewry

THIS IS THE 1916 ATLANTA CITY DIRECTORY

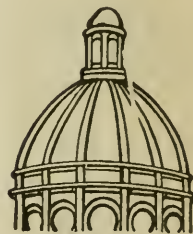

Dry Clean

and WASH
AT THE

Capital City

YOU WILL LIKE IT

130

Whitehall St.

5

Phones

M. 1050

CENTRAL BANK & TRUST CORPORATION
PAYS 4% ON SAVINGS
5 MILLION DOLLARS RESOURCES

- « Hardy G, carpenter, r 118 Main
- « Harry D, carpenter, r 30 Ferguson
- « Harry E, clerk S E Pass Assn, r 111 Drewry
- « Henry (c), porter Metropolitan Hotel, r 431 Auburn av
- « Henry O, real estate, r 71 Virginia av
- « Henry S, laborer, S A L Ry
- « Henry S Jr, clerk P O, r East Point
- « Henry W, clerk Southeastern Frt Assn, r 27 E Alexander
- « Homer S, car repairer, r Howell Mill rd
- « Hugh (c), shoe shiner, 162-B Peters, r 49 Greensferry av
- « H M, r Y M C A bldg
- « Irving (c), laborer, r 105 Mayson av
- « James (c), drayman, r 84 Thirkfield
- « James T, spinner, bds 99 Main
- « Joel A, mgr Reese Paint Co, r 893 Highland av
- « John (c), laborer, r 81 S Jackson
- « John C, died January 1, 1915, aged 44, r 24 Seal pl
- « John D, combination man Bell Tel Co, r 179 Woodward
- « Joseph (c), laborer East Point T Co, r 188 Smith
- « Joseph A, clk Int Agricultural Corp, r 27 E Alexander
- « Joseph A, r 891 Highland av
- « Joseph H, r 61 W Baker
- « Joseph T, laborer, r 17 Tonnelle
- « Julia (c), domestic, r 74 Parker
- « J E, blacksmith Atl Steel Co
- « Laura (c), r 11 Payne av
- « Laurence C, teamster dept Public Wks, r Bellwood camp
- « Lee (c), car oller Atl Joint Term, r 42 Ezzard
- « Louisa (c), laundress, r 26 Newton
- « Lula Miss, seamstress, r 226 Bryan
- « Lula (c), laundress, r 77-A Bell
- « Malvern D, metal wkr Conklin T P & M Co
- « Manuel (c), laborer, Fulton Ice & C Co, r 45 Logan
- « Margaret E widow John S, r 27 E Alexander

LUMBER Every Kind, Any Quantity
S. A. WILLIAMS LUMBER CO.
254 ELLIOTT STREET BOTH PHONES M. 328

FOLSOM'S
 FIRE PROOF
 STEAM HEATED
GARAGE
 COR. CONE
 AND JAMES ST
 PHONE
 IVY
 1476

WALL PAPER
 HIGH CLASS INTERIOR DECORATIONS

PHONE IVY 450
 107 N. PRYOR ST. Opp. Candler Bldg.
FRIDDELL BROTHERS

- REESE** 1378
- « Marion (c), porter, r 29 Ashby pl
 - « Mary (c), cook 37 Poplar Circle, r 125 Randolph
 - « Mary J, widow Julius H, r 5 Hirsch
 - « Mary J (c), cook, r 1 Reed
 - « Matilda (c), cook, r 90-A W Pine
 - « Mattie (c), laundress, r 205 Lambert
 - « Montez Miss, wks Montag Bros, r 5 Hirsch
 - « Paint Co, J A Reese mgr, 19 S Forsyth
 - « Paul P, mgr Whitehead & Hoag Co, r 703 Piedmont av
 - « Pearl (c), cook, r 81 S Jackson
 - « Rowell S, clerk A & W P R R, r 20 Carnegie pl
 - « Roy, r 177 Simpson
 - « Sallie (c), cook, r rear 272 Edgewood av
 - « Samuel (c), laundryman Grady Hospital, r 7 Reed
 - « Susan J, widow William, r 16 Circle
 - « Susie Miss, seamstress, r 226 Bryan
 - « Thomas, chauffeur Atl Steel Co, r 148 Hampton
 - « Walter (c), laborer, r 537 Windsor
 - « William (c), porter Singer Sew Mach Co, r 273 Fulton
 - « William (c), porter Haverty Furn Co, r 573 Glenn
 - « William H, st car conductor, r 442 Fraser
 - « William O, law agt, Ga Ry & Power Co, r 30 Cascade av
 - « William O, (Reese & Benson), r Collins Switch
 - « & Benson, (W O Reese and R E Benson), dry goods, 81 Piedmont av
- Reese, See also Reece
- Reeves** Abraham (c), laborer, r 230-B Irwin
- « Albert F, car inspr Atl Joint Terminals, r 530 Woodward
 - « Alexander, pres Reeves Marble Co, r 6 Gillette
 - « Allen D, slsmn High's, r 40-A Eugenia
 - « Annie E (c), seamstress, r 14 Rawson
 - « Anna L Miss, matron Home for Old Women, 61 West End av
 - « Antone A, oiler City Water Wks, r Howell Mill rd
 - « Arthur A, slsmn, 266 Courtland, r 236 Ivy

**ELECTRIC
 MACHINERY
 WIRING
 INSTALLING
 CONTRACTING
 REPAIRING**



OF ANY KIND
**BRYAN
 COMPANY**
ELECTRIC
 58 EDGE-
 WOOD AVE.

PHONES:

Bell Ivy 1788 & 1790
 ATLANTA 5000

ATLANTA TITLE GUARANTEE CO. Get Your Title Guaranteed
 "Better Be Safe Than Sorry"
 Trust Company of Georgia Bldg.

- « Arthur S, carpenter, r 127 Flora av
- « A A, r Confederate Soldiers Home
- « Babe, widow William, r 11 Moore
- « Carl H, slsmn, 66 Whitehall, r 21 Willow
- « Carl O (c), head waiter Majestic Hotel, r 163 E Linden
- « Carrie (c), laundress, r 110 Markham
- « Cecila (c), maid, r 14 Rawson
- « Charles A, steno Swift & Co, r 435 Allene av
- « Charles P, boiler mkr, r 196 Tift av
- « Charles W Dr (c), 17½ Walton, r 145 N Butler
- « Charlton P, motorman, r 352 S Pryor
- « Cicero B, slsmn, r Langston
- « Clarence L, meats, 4 Evans dr, r 39 Jacobs dr
- « Claude B, cigar mfg 125½ S Pryor, r 91 Garnett
- « Cleveland, r 54 Stewart av
- « Clifford C, driver, r 126 Estoria
- « Cornelia (c), laundress, r 230-B Irwin
- « C Walton, (C W and W R Reeves), r Y M C A
- « C W & W R, photographers, 91 Whitehall
- « C William, machinist, r 217 S Forsyth
- « C C, driver City Prison, r 16 Glass
- « Dache M, bkkpr, r 27 Baltimore pl
- « Delilah (c), laundress, r 17 Ogden
- « Dora (c), cook, r rear 728 Piedmont av
- « Edgar, bkkpr The Tool Co, r 5 Essie av
- « Edna C Mrs, slsldy Maier & Berkele, r 29 Uncle Remus av
- « Emanuel (c), repair helper N C & St L R R
- « Ernest (c), presser W A Guest, r 163 E Linden av
- « Ernest B, tinner, r 108 Fowler
- « Evelyn Mrs, seamstress Olsan Bros, r 131 Flora av
- « E P, teamster dept Public Wks, r Bellwood camp
- « Fannie J, widow P J, r 388 E Fair
- « Fannie P, widow William N, r 341 Washington
- « Flossie (c), laundress, r 305-D Hilliard

SIGNS

Store Front Signs, Office and Window Lettering, Card
 and Muslin Signs, Carved Wood and Electric Signs
 Massengale Bulletin System 56 Edgewood Ave.
 Phone Ivy 8740

THIS IS THE 1916 ATLANTA CITY DIRECTORY

The Eichberg Heating Co.

445 MARIETTA ST.

Bell Phone M 4335

Specialists in Heating
and Ventilation in all
its branches.

DeKALB SUPPLY Co.

LUMBER, BUILDING
MATERIAL, BRICK,
CEMENT, LIME,
ROOFING

Both Phones
DECATUR 3

DECATUR
GA.

Insist
on the
All Star
Label
The
Best
Neck-
wear
Made
for
Style
and
Service

Price 50c

THIS IS THE 1916 ATLANTA CITY DIRECTORY

REEVES

1379

- « Frank E, clk Penn Fire Ins Co, r 29 McLendon
- « Frederick A, r 786 DeKalb av
- « George B, offlcc 47 N Pryor, rm 502
- « George T, fireman, r 54 Stewart av
- « George W, inspr City Hall, r 74 Whitehall Ter
- « George W, foreman Pln-ap-ola Bot Co, r 242 Stewart av
- « Georgia Mrs, r 206 Spring
- « Gertrude Miss, weaver, r 54 Stewart av
- « Gus, laborer, bds 55 Alamo av
- « Hall (c), laborer Atl Milling Co, r rear 288 Decatur
- « Harper, fireman, Atl Gas Light Co, r 17 Ogden
- « Harry E, trav Reese Paint Co, r Palmetto, Ga
- « Henry P, mgr Atl Stenographic Bureau, r 77 Fairlie
- « Herbert O, v pres Ga Mortgage-Bond Co, r 48 S Prado
- « Hiram W, motorman, r 319 E Fair
- « Horace P, slsmn Armour Fertil Wks, r 911 Peachtree
- « Houston C, car repairer, r 502 Stewart av
- « Howard (c), butler, r 100 Rawlins
- « James (c), porter, r 38 Bynum
- « James H (c), laborer, r 169 Bedford pl
- « James M, bkkpr E W Rose & Son, r 21 Howard
- « James M, cashr Northwestern Mut L I Co, r 64 Kennesaw av
- « James M, clk Kimball House Pool Rm, r 91 Garnett
- « James W (c), r 138 Bell
- « James R, laborer, r 709 Chestnut
- « James T, teamster Fulton Co Prison camp, r same
- « Jefferson D, plumber Mell & Mell, r 279 W 10th
- « Jesse W, car inspr Atl Joint Terminal, r 103 Dill av
- « John, carpenter, r 48 W Fair
- « John, engr, r 28 Haynes
- « John, mach hand Am Can Co, r 124 McAfee
- « John (c), chauffeur G W McCarty, r 14 Irene av
- « John T, engr City Water Wks, r 1 Boyd

D. W. YARBROUGH

26 Years Experience as Practical
PLUMBER

Graduate N. Y. Plumbing School
10 Equitable Pl. Phone Ivy 493

REEVES LEANDER W, treas Reeves Machine Co, r 242 Stewart av

- « Lillian T Miss, teacher Ga Av School, r 341 Washington
- « Lonnie, tinner Walker Roofing Co
- « Louis A, r 39 Murphy av
- « Loy, teamster dept Public Wks, r Oakland camp
- « Lucy C (c), seamstress, r 14 Rawson

REEVES MACHINE CO, Alex Reeves pres, L W Reeves treas, W D

- Reeves gen mgr, builders of special machinery, gear cutters, auto part makers, and repair work of every description, 105 S Fosyth, Bell phone M 1085. (see bottom lines)
- « Marble Co, A Reeves pres, J Phillipson sec-treas, H H Miles v pres, 1016 Healey bldg
- « Marguerite F, widow Wilson C, r 103 Dill av
- « Marvin, upholsterer, r 141 Highland av
- « Marvin A, pharmacist Dixie Drug Co, r 106 N Jackson
- « Mattie (c), cook, 670 Washington, r rear 680 same
- « Mattie L Mrs, seamstress Robinson Shirt Co, r 145 Walton
- « Maude Mrs, helper Norris, Inc, r 35 Murphy av
- « Millard P, clk, r 29 Uncle Remus av
- « None W, car inspr Atl Joint Terminals, r 103 Dill av
- « Oliver T, marble setter, r 63 Shelton av
- « Orange H (c), shoemaker, 268 Decatur, r 193 Gilmer
- « Paul E, riveter Am Can Co, r 124 McAfee
- « Pierce, clerk, r 74 Whitehall Ter
- « Ralph, chf inspr Burroughs Ad Mach Co, r 375 Spring
- « Rebecca (c), laundress, r 9 Boaz
- « Robert H (c), carrier P O, r 14 Rawson
- « Robert N, asst mgr Withers Fdy & M Wks, r 93 Cleburne Ter
- « Roy, r 177 Simpson
- « T W, carpenter Atl Warehouse Co
- « Walter D, trav slsmn, r 346 Washington
- « Walter R, (C W and W R Reeves), r 377 Whitehall
- « Walton (c), laborer, r 188 Smith
- « Waymond, physician, r 145 Butler

MONCRIEF FURNACE CO.

MANUFACTURERS OF WARM AIR FURNACES
AND CONTRACTORS FOR HEATING

139 S. Pryor St.
Phone M 285

See Page 58

ANDERSON MERCANTILE
AGENCY
WE CAN COLLECT
THOSE BAD
ACCOUNTS
BEST SERVICE
SOUTH.
PHONE
IVY-1616
HURT
BLDG
420

Wood and Tile Mantels
QUEEN MANTEL & TILE CO.
 Tile Floor and Wall Contractors
 Portable Grates, Andirons, Fenders, Fire Sets
 56 W. MITCHELL STREET
 PHONE MAIN 681

- REEVES** 1330
 « Whitten F, carpenter, r 35 Ponders
 « William (c), supply clk Jerome & Brown, r 215 E Ellis
 « William B, propr The Ceylona Co, r 195 N Moreland
REEVES WILLIAM D, gen mgr Reeves Machine Co, r 217 S Forsyth
 « William H, inspr Water dept, r 222 S Forsyth
 « Wm H, ticket agt Atl & W P R R, r 15 W Harris
 « William H (c), clerk R M S, r 145 N Butler
 « William S (c), candy maker, r 14 Rawson
 « William T, laborer, r 9 Harold av
 « Willie Miss, teacher Girls H School, r 534 Peachtree
 « Wilton Miss, clk Brower Candy Co, r 388 E Fair
 « Wyatt J, conductor Sou Ry, r 151 W Baker
 « W B, laborer City, r 108 Fowler
 Reflex Ignition Co, J A Culver agt, 151 Richardson
 Regal Shoe Co, L J Wing mgr, 8 Whitehall
 « Theatre, W L Porter mgr, 550-A Peachtree
 Regenstein Henrietta, widow Moses, r 483-A Washington
 « Joseph, sec-treas J Regenstein Co, r 1165 Peachtree
REGENSTEIN J CO, M Regenstein pres, L Regenstein v pres, L P Rosser 2nd v pres, J Regenstein sec-treas, millinery, 40 Whitehall
 « Louis, v pres J Regenstein Co, r 250 Washington
 « Louis J, treas Novelty Hat Mfg Co, r 457 Washington
 « Matilda, widow J, r 262 Whitehall
 « Maurice H, mgr The Gem, r 483-A Washington
 « Meyer, pres J Regenstein Co, r 928 Piedmont av
 Regent Theatre, (W L Porter, T L Swift), 548 Peachtree
 Register Claud E, slsmn Kelley Bros Co, r 506 S Pryor
 « Harry E, clerk Kelley Bros Co, r 506 S Pryor
 « Lewis L, painter, r 351½ Peters
 « Sam'l W, clk L L McGahee, r 351½ Peters
 Regnas J Ralph, mgr Sou Steel Goods Co, r 29 Greenwood av
 « Theresa L, widow Edward, r 29 Greenwood av
 Rehbar Joseph C, moved to Chicago, Ill

MILK
MAID
BREAD

Is made
 with milk
 and
 specially
 selected
 flour,
 it's
 good—
 ask
 your
 grocer
 for it.

ATLANTA
BAKING
CO.

83 Mangum St,
 Phone Main 2564

WALKER ROOFING CO.
 We will roof anything, anywhere, with any material, at any time, and do it right.
273 Marietta Street Phone M 4075 Atl. 637

- Rehnberg Katherine, widow Gustave D, dressmaker, r 17 Hunnicutt
 Reich Edward R, machinist, r 47 Trinity av
 Reid Addie L (c), cook M B Wellborn, r rear 968 Peachtree
 « Albert (c), laborer, r 12 Irene av
 « Alford, farmer, r 36 Reinhardt
 « Andrew N (c), porter S E Und Assn, r 67 Irwin
 « Annie Mrs, r 495 E Fair
 « Annie Miss, slsldy, r 562½ Decatur
 « Arthur M, mgr Wachman Specialty Mfg Co, r 555 Peachtree
 « Bartley (c), car cleaner, r 54 Jephtha
 « Belle B, widow Allen H, r 11 Clifford
 « B M, oiler Atl Steel Co
 « Carrie (c), laundress, r 28 Hilliard
 « Charles (c), barber, 308 Marietta, r 39 Tyler
 « Charles (c), porter, r 117 Rockwell
 « C, ex-roller Ati Steel Co
 « D (c), orderly Grady Hospital, r 81 Coleman
 « Daniel, laborer Woodside Storage Co, r 14 Lester
 « Daniel (c), packer, r 381 Auburn av
 « David H, died February 5, 1915, aged 72, r Soldiers Home
 « Davidson J, carpenter, r 10 New York av
 « Dora (c), maid L M Jordan, r rear 1055 Peachtree
 « Edward (c), r 126 Howell
 « Edward J, salesman, r 55 Richardson
 « Edward L (c), drayman, r 611 Martin
 « Edwin C, died December 9, 1915, aged 71, r Soldiers Home
 « Elizabeth (c), r 36 Bell
 « Elmer W C, slsmn E A Wight, r 54 W Peachtree pl
 « Emily P Mrs, bds 239 Peachtree Cir
 « Emma W, seamstress Robinson Shlrt Co, r R F D 5
 « Eugene (c), r 215 Dunbar
 « Eva G (c), laundress, r 238 Ira
 « Frank S, r 293 Forrest av

SCIPLE SONS 1101-2-3 THIRD NATIONAL
CHEROKEE WALL PLASTER BANK BUILDING
 NONE SUPERIOR Phones: {ly 483 M 923
 {Atl. 203-285

THIS IS THE 1916 ATLANTA CITY DIRECTORY

LIFE INSURANCE COMPANY OF VIRGINIA

Organized 1871 : RICHMOND, VA.

J. C. HOWARD, Superintendent

Rooms 519-525 Empire Building,

ATLANTA, GA.

Issues Industrial Policies
from \$12.50 to \$1,000.00
with Premiums Payable
WEEKLY on persons
from 1 to 65 years of age.

SEND
HER A BOX OF
Wiley's
ATLANTA
CANDY
IT WILL TAKE PEACE FOR YOU
PHONE IVY 1766 146 PEACHTREE

REID

1381

- « Frederick W, bkpr Norris, Inc, r 52 Lucile av
- « George G, r 32 Carnegie Way
- « Gertrude (c), nurse Grady Hospital, r same
- « Gilbert (c), laborer, r 21 Warner
- « Grady, laborer, r 148 Hampton
- « Gus (c), driver Carolina Portland C Co, r rear 459 E Fair
- « Harry (c), switchman, r 112 Mary

REID HARRY M, judge city court, civil div, r 575 Peachtree

- « Harvey (c), driver C D Kenney Co, r 210-A Howell
- « Harvey (c), teamster, r 127-E Yonge
- « Henry L (c), chauffeur M B Wellborn, r rear 968 Peachtree
- « Herbert C, clerk W & A Ry Co, r 44 Fairbanks
- « Homer (c), orderly Grady Hospital, r 38 Drummond
- « Horace (c), porter The Specialty Shop, r 238 Ivy
- « Inah Miss, opr Atl T & T Co, r 225 South av
- « Ira H, machinist, r 480 E Fair
- « James (c), r 10 Hubbard
- « James A, horse shoer, r 1 Hirsch
- « James A, steno Va-Carolina Chem Co, r 742 Highland av
- « James S, carpenter, r 225 South av
- « Jefferson (c), laborer, r 44 Bynum
- « Jefferson W (c), drayman, r 123 Bradley
- « John (c), cook, r 240 Hilliard
- « John (c), orderly Piedmont Sanl, r 420 Terry
- « John A, bkpr, r 542 S Pryor
- « John F (c), laborer, r 266 Walnut
- « Joseph (c), porter M Rich, r 242 Williams
- « J L, roller Atl Steel Co
- « J Neel, (Hentz, Reid & Adler), r 56 Fairview rd
- « J T, flagman Sou Ry
- « Kate (c), cook, 212 Ponce de Leon av, r 204 Lyons
- « Lawson C, engr Sou Ry, r 13 Gillett
- « Lee, carpenter, bds 15 Berean av

THIS IS THE 1916 ATLANTA CITY DIRECTORY

**Have Your Doctor
Phone Us Your
Prescriptions**

COURSEY & MUNN
DRUGGISTS

29 Marietta St.,

Cor. Broad

- « Lella (c), laundress, r 90 Terry
- « Lemuel C, clerk J H Wallace, r 529½ Lee
- « Lillburn H, sewing machine agt, rms 404 Courtland
- « Lillian H, widow Louis H, r 38 Cleburne av
- « Louise Miss, r 56 Fairview rd
- « Lucile (c), domestic, r 49 Rawson
- « Mack (c), porter Atl-Terminal Co
- « Martha, laundress, r 106 Thurmond
- « Mary (c), laundress, r 85 E Cain
- « Mary E Mrs, seamstress, r 191 Luckie
- « Mattie (c), laundress, r 20 Holton
- « Mand Miss, r 238 E Fair
- « Minnie (c), cook, r 15 Schofield
- « Minnie L (c), prin S Atlanta School, r 67 Irwin
- « M Warren, pres Am Furn Co, r 571 W Peachtree
- « Nannie (c), cook, 363 Peachtree, r rear same
- « Nannie (c), laundress, r 222 E Cain
- « Ola (c), dressmaker, r 16 Foote
- « Oscar (c), porter Tripod Paint Co, r 42 Parsons
- « Paul D, asst sect, Ga Ry & Pwr Co, r Imperial Hotel
- « P M, clerk Atl Steel Co
- « Randall (c), laborer, r 380 Terry
- « Rectenner (c), laborer, r 88 Henry
- « Remer R, clerk Lyle & Lamb Co, r 54 Mell av
- « Robert C, fire ins, 47 N Pryor, rm 643, r 365 W Peachtree
- « Rowena A (c), teacher Mitchell St School r 67 Currier
- « Roy R (c), renovator Bussey Hat Co, r 202 Ira
- « Rufus P, motorman, r 87 Jones av
- « Samuel (c), r 245 Edgewood av
- « Samuel (c), laborer, r 21 Kingsley
- « Samuel W, pastor Reformed Presbyterian Ch, r 9 Whitehall Ter
- « Spaulding G (c), wks Prewitte Bros, r 445 Ira
- « S A, engr Atl Steel Co

ALEXANDER-SEEWALD CO.
THE BEST OF EVERYTHING FOR THE AUTO
58 N. PRYOR
PHONES IVY 4851 and 8451

**TAXI
CABS
—
CALL**

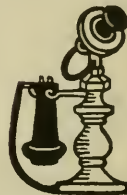

**PHONE
IVY
322
AND
4051
ATLANTA
3660**

**TOURING CARS
LIMOUSINES
HORSE CABS
LANDAUS
EXCELSIOR
AUTO CO.**

**HINCHCLIFFE &
WILSON, Props.**

8 Luckie St.

M.D. & H.L. SMITH
TENTS & AWNINGS
136 N. MARIETTA ST.
IF ITS MADE OF CANVAS
WE CAN MAKE IT

BOTH PHONES
BELL 2400
ATL
1606

Also
Dalton, Ga.
Birmingham, Ala.
Chattanooga, Tenn.

BARCLAY & BRANDON CO.

FUNERAL DIRECTORS

246 IVY STREET,
Both Phones Ivy 788
J. W. AWTRY, SEC. & TREAS.
R. M. BRANDON, V.-PRES.
G. H. BRANDON, PRES.

- REID 1382
- « Thomas (c), janitor Sou Mortgage Co, r 79½ Old Wheat
 - « Viola (c), seamstress, r 189 Howell
 - « Walter (c), barber, r 16 Foote
 - « Walter (c), laborer, r 12 Ella
 - « Walter B, clerk Bell Tel Co, r College Park, Ga
 - « William (c), barber, 358½ Decatur, r 14 Foote
 - « William (c), clerk, r 215-B E Ellis
 - « William (c), janitor Spelman Seminary
 - « William (c), porter, 23 Whitehall
 - « William (c), porter Atl Terminal Co
 - « William (c), presser R B Mahaffey, r 12 Holcombe
 - « William E (c), porter, r 23 Logan
 - « William F, r 859 W Peachtree
 - « William T, clerk N C & St L R R, r 34 Durant pl
 - « William T, mgr Ponce de Leon Grocery, r 187 Simpson
 - « William T, mgr Franklin Life Ins Co, office 1229 Healey bldg,
phone Ivy 7062, r College Park, phone E P 291-L
 - « W Arthur, clerk Constitution, r College Park, Ga
- Reid, See also Reid
- Reiley Gertrude Miss, teacher Walker St School, r 285 St Charles av
- « Harry O, supt Bell Tel Co, r 285 St Charles av
- Reiley, See also Riley and Ryley
- Reimann Clare Miss, governess 311 Washington, r same
- Reimey Henry (c), butler, 902 W Peachtree
- Reimsky Allen, electrician, r 148 Tift av
- Reinhardt B C, wire mkr Atl Steel Co
- Reinhardt Edgar W, died March 13, 1915, aged 64, r 13 Ira
- « Henry Q, fitter, Atl Gas Light Co, r 142 Ormond
- « Mary L, widow Julius R, r 5 Lynch av
- Reinhardt, see also Rinehart
- Reins Francis B, state mgr Columbia Life Ins Co, r 823 E North av
- Reisman Abraham B, photo printer Sou Photo M Co, r 580 Edgewood av
- « Abraham G, r 580 Edgewood av

BELCHER HEATING & PLUMBING CO.

PHONE IVY 6570 FOR QUICK SERVICE

44 FAIRLIE STREET

- « Alyer, propr Edgewood Market, r 580 Edgewood av
 - « Annabelle Miss, clerk Trio Lndry Co, r 180 Fraser
 - « Elliott M, grocer, 359 Edgewood av, r 580 same
 - « Emanuel, grocer, 182 Fraser, r 180 same
 - « Joseph, grocer, 458 Auburn av, r same
 - « Joseph N, mgr Surgical Selling Co, r 264-A S Pryor
 - « Morris, slsmn J Blsman & Sons Co, r 180 Fraser
 - « Samuel, moved to New York City
 - « William, grocer, 223 Highland av, r 221 same
- Reitzell Etta A, widow Jacob H, r 36 Plum
- « Eva A Miss, r 36 Plum
- Relaford James, cabinet maker, r 70 Jefferson
- Relay Telegraph Office, T A Burgin mgr, 701 Austell bldg
- Relc Extinguisher Co, R A Dewar pres, 420 Empire bldg
- Relford Elvira (c), laundress, r rear 116 Chapel
- « Jesse (c), porter Milton Bradley Co, r rear 185 Westminster dr
- Reliance Cafe, G M Vergil propr, 48 Madison av
- « Life Ins Co, (Pittsburgh, Pa), 613 Empire bldg
- Rembert Annie L Miss, teacher Milton Av School, r 144 Highland av
- « James D, mgr La Salle Hotel, r 105½ N Pryor
- « John E, clerk Southeastern Frt Assn, r 144 Highland av
- « Susie (c), teacher, r 132 N Henry
- Rembrandt Studio, Miss Sarah E Nisbet propr, 2½ Auburn av
- REMEMBRANCE SHOP THE, novelties, prizes, favors, gifts, greetings
congratulation cards, 1425 Empire bldg (see page 29)
- Remy William G, apprentice Foote & Davies Co, r 52 Arnold
- Remick Richard J, carpenter, r 350 Washington
- Remington Arms Co, J S Lester dist agt, 205 Fourth Natl Bk bldg
- « George (c), cook A M Verner, 110 Fort
- « Typewriter Co, C A Beauchamp mgr, 52 N Pryor
- Remsen Charles M Dr, 407 Candler bldg, r 800 Peachtree
- Remy Electric Co (L M Hine) 118 Forrest av
- Renard Alice A, widow Joseph F, r 51 E Georgia av

L. Y. CARTER, Contractor, Manufacturer of Store and Office Fixtures

21 PETERS ST. All kinds of Carpenter and Repair Work PHONES { Office, Bell Main 1861 Residence, Main 1771

RICHARDSON PLUMBING & HEATING CO.

CONTRACTING AND REPAIRING SERVICE

QUALITY

PHONE MAIN 8

58 SOUTH FORSYTH ST.

THIS IS THE 1916 ATLANTA CITY DIRECTORY

J. A. FISCHER CONTRACTOR and BUILDER

1516 HEALEY BLDG. "I build good houses" Phone Ivy 578

SPECIFY
 "Mormon Brand"
 THE SANDWICH OF FLAVOR
 SERVED AT ALL SODA FOUNTAINS

THIS IS THE 1916 ATLANTA CITY DIRECTORY

- 1383
- Renault Fannie E Mrs, cashier Tripod Paint Co, r 83 Garnett
 - « Julius H, clk W U T Co, r 83 Garnett
 - Render Daniel M (c), porter Pullman Co, r 164 E Hunter
 - « Edward H (c), porter, 66 Whitehall, r 205 1/2 Fraser
 - « Edward W (c), porter Compt Genl Office, Capitol, r rear 99 E 15th
 - « James, porter Tumlin Bros Co, Inc, r 512 Georgia av, East Point
 - « John D (c), driver, 170 E Hunter, r 45 Irwin
 - « John D Rev (c), r 211 Jonesboro rd
 - « John W (c), carpenter, r 286-A Fraser
 - « Lethia (c), laundress, r 503 Butler
 - « Lillian (c), laundress, r 205 1/2 Fraser
 - « Oscar (c), driver, r 240 Butler
 - « Pearl (c), domestic, r 227 Little
 - « Thomas (c), laborer, r 19 Berkele
 - « William (c), driver Sciple Sons, r 2-A Odfellow pl
 - « William (c), tustr Aycock Bros, r 103 Ira
 - Reneau J Lee propr Frankfort Hotel, r same
 - « James S, foreman, r 80 Ponders av
 - « J Mae Miss, bkkpr City Hall, r 106 Juniper
 - Renfrew Allan W, r 29 Kirkwood av, Kirkwood, Ga
 - « Allan W Jr, complaint supt Sou Bell Tel Co, r Kirkwood, Ga
 - Renfroe Alice (c), laundress, r 17 Lucy
 - « Carlton E, r 46 Granger
 - « Carlton E Jr, fitter, Atl Gas Light Co, r 7 E 12th
 - « Charles T, fireman N C & St L R R
 - « Dora, widow Carlton E, r 7 E 12th
 - « George (c), laborer, r 233 Beckwith
 - « Grace Miss, opr Novelty Hat Mfg Co, r R D 5
 - « James N, (J N Renfroe & Co), r 46 Granger
 - « J N & Co (J N Renfroe, N M Daniel) real estate 401 Gould bldg
 - « Morgan J, metal wkr, Warlick Mfg Co, r 268 E Hunter
 - « Perry (c), laborer, r rear 120 Curriee
 - « Reuben, stone cutte Spearman Marble & Granite Wks, r 268 E Hunter

Edward D. Clarkson Insurance Agency

P
E
R
F
E
C
T

 A
B
S
O
L
U
T
E

 P
R
O
T
E
C
T
I
O
N

 I
C
E

Automobile
 Industrial
 Accident
 Health
 Fire
 Life
 Bond
 General
 Elevator
 Employers
 Liability
 And All
 Other Kinds

W. S. DUNCAN CO. Both Phones M. 1616

FLOUR, GRAIN, HAY AND FEED. 18 S. Butler St., Cor. Georgia R. R.

- « Sarah E, widow William I, r 46 Granger
- « S Haney, fireman Station No 15, r 7 E 12th
- Reuney William G, brick layer, r 52 Arnold
- Reno Charles F, guard U S Pen, r McDonough rd
- Rentz Benjamin A, dentist Eberhart-Conway Co, r 51 W Cain
- « B Etta Miss, opr Bell Tel Co, r 51 W Cain
- « Etta Mrs, grocer, 152 Oliver, r same
- « H O, fireman Sou Ry
- « William C, engr Sou Ry, r 69 Brookline
- Ro Nu Furniture Co, S C Speer mgr, 148 W Mitchell
- Renwick Anna Mrs, r 220 S Boulevard
- Renzer Zabin (c), laborer, r 10 Lyons av
- Reo Atlanta Co, Theo Bradshaw sls mgr, 45 Auburn av
- Reome Eli N, shop foreman F A Hardy, r Pickwick apts
- Repine Ethel Miss, opr Bell Tel Co, r 216 E 5th
- Republic Rubber Co, (Youngstown, O), C W Trabue mgr, 237 Peachtree
- Republican State Central Com, H L McKee mgr, 10 Moore bldg
- Resch Edward, shpg clk, r 242 Sunset
- Reserve Loan Life Ins Co, (Indianapolis), 913 Fourth Natl Bk bldg
- Rosher Henry (c), laborer, r 3 Irwin
- Respass Alma (c), laundress, r rear 65 Hilliard
- « Cornelia Miss, clk 618 Austell bldg, r 22 Tech pl
- « Eugene B, civil engr, r 22 Tech pl
- « James L, acct A Richardson & Co, r 65 Oak
- « J Leon, bkkpr C S Robison Furn Co, r 369 S Pryor
- « Pearl (c), laundress, r 17 Richmond
- « Thomas S, acct A Richardson & Co, r 65 Oak
- « Wm E, real estate, 529 Candler bldg, r 65 Oak
- RETAIL CREDIT CO, Cator Woolford pres, T G Woolford sec-treas, W C Hill, C M Frederick and G A Bland v pres, 1400 Healey
- RETAIL GROCERS & BUTCHERS COLLECTION AND INFORMATION BUREAU, Inc, J P Eve sec, 67 N Pryor, rm 314
- Retsch Annie Miss, teacher public schools, r 10 Bernina av

Everything Man Wears Daniel Bros. Co. 45 - 47 - 49 Peachtree Street

1108
EMPIRE BUILDING
Phone Ivy 3481

**THOMAS. I.
LYNCH**

**INSURANCE
OF**

**ALL KINDS
AND LOANS**

1301 EMPIRE

BLDG.

PHONE

IVY

2652

**FOR
ANYTHING
IN THE
PRINTING
LINE**



GET OUR PRICES

**Barker-Bevil
Agency**

19-21 Peters St.

Phone Main 4623-J

MARK NABORS & CO.
MOTOR TRUCK SPECIALISTS ⁵⁰⁶ **WHITEHALL** Phone M 529

- RETSCH** 1384
« Carl A, clerk C J Kamper, r 10 Bernina av
« H Albert, bkkpr, r 10 Bernina av
Reuden Matt, fireman, r 24 Orange
Revell Charles W, agt Natl Life-Ins Co, r 492 Courtland
« Georgia (c), laundress, 47½ Kuhrt
Revere Rubber Co, W W Starr Sou rep, 1419 Hurt bldg
Reviere James A Jr, clerk Bell Tel Co, r 9 Brown pl
Revson Alfred, glass, r 53 Capitol av
« Frank, (Revson & Berger), r 53 Capitol av
« Ray, glass, r 53 Capitol av
« & Berger (Frank Revson, M K Berger), bottles 70½ Edgewood av
Rewls Millard, trav, r 84 Willard av
Rex Soda Co, Jacob Kendall propr, 151 E Hunter
Rey Charles E, cabinet maker, r Kirkwood, Ga
« Clara Miss, steno Dr C M Remsen, r Kirkwood, Ga
« Emile E, mach E A Bostrom Mfg Co, r 426 Edgewood av
« Henry G, (C & O Sign Co), Kirkwood, Ga
Rey, See also Ray
Reybold Malcolm D, inspr Ga Ry & Pwr Co, r 381 N Boulevard
Reynolds Ada, widow Frank, seamstress, r 67 W Pine
« Addie (c), laundress, r 413 Davis
« Anderson (c), laborer, r 10 Foote
« Andrew, r 10 Rosedale av
« Aunette (c), laundress, r 18 Baptist
« Annie T Mrs, clerk Bell Tel Co, r 196 Juniper
« Annie T Miss, slsldy, r 200 Lawton
« Arthur W (c), porter Pullman Co, r 345 Auburn av
« Aurelia G Miss, clerk Constitution, r 1 Archer
« A R, wire drawer Atl Steel Co
« Barney L, driver Engine Co No 3, r 33 Hull
« Benjamin (c), driver J Hannemann, r 162 Hilliard

MORROW TRANSFER & STORAGE COMPANY

WE STORE AND HAUL ANYTHING

Phones ^{BELL M-4355}
ATLANTA 137

- « Benjamin (c), farmer, r 108 Bisbee av
« Bessie Miss, dressmaker, r 162 E Georgia av
« Blanche Miss, opr Enterprise Mfg Co, r 226 Luckle
« B Louise Miss, tel opr Nunnally Co, r 4 Ashby
« Carey (c), laborer, r 10-A Foote
« Carrie F, widow Paul, r 227 W Peachtree
« Charles B, died December 15, 1914, aged 53, r 12 Ponce de Leon pl
« Clara (c), laundress, r 24 Anderson
« Clarence M, r 352 Whitehall
« Clarence M, pres The Tool Co, r Marietta, Ga
« Cornelia Miss, r 286 Central av
« David, barber W M Rawlins, r 218 E Georgia av
« Deasy A (c), clerk Poole & McCollough, r 117 Capitol av
« Dudley W, agt Northwestern Mut L Ins Co, r 627 W Peachtree
« Elizabeth H Mrs, r 57-D Wyman
« Ella (c), teacher Morris Brown Col, r 365 Irwin
« Emma (c), r 33 Grove
« Ernest P, plumber, r 62 Connecticut av
« Fanny (c), cook Ga Baptist Hospital, r 5 Raspberry
« Farmer (c), porter Am Writing Mach Co, r 85 Hunnicutt
« Florence Miss, operator, r 285 S Ashby
« Florence (c), car cleaner, r 351 Sims
« Frank, died April 15, 1916, aged 21, r McDonough rd
« Frank, laborer Pittsburgh Plt Glass Co
« Frank, publicity mgr Ansley Hotel, r same
« Frank G, driver R A Moreland, r 4 S Ashby
« Frank H, (Frank H Reynolds & Co), r 328 Myrtle
**REYNOLDS FRANK H & CO, (Frank H Reynolds) general ins 914 Cand-
ler bldg, phones Ivy 5277, Atl 3071-M**
« Frank R, stamp mkr Bennett Rubber S & S Co, r 352 Whitehall
« Frankie Miss, steno Conn Mut L Ins Co, r 15 W 3rd
« Fred (c), laborer, r 13 East
« George (c), laborer, r 414 S McDaniel

Reeves Machine Co.

105 SOUTH FORSYTH STREET
Phone Bell M 1085 Night Call M 4506-J

Builders of Special Machinery
Repair Work of Every Description
Gear Work and Auto Parts Our
Specialty. Ornamental Brass Work.

THIS IS THE 1916 ATLANTA CITY DIRECTORY

AUTO TIRES

COMPLETE LINE OF ACCESSORIES
ALEXANDER-SEEWALD CO.

58 N. Pryor Phones 1. 4851 and 1. 8451

THE **Excelsior** LAUNDRY
PHONE 177-3171

THIS IS THE 1916 ATLANTA CITY DIRECTORY

REYNOLDS

1385

- « George C, oiler, r 5 Reservoir av
- « George W, car repairer Sou Ry, r 91 Fowler
- « George W, car inspr, r 218 E Georgia av
- « Geraldine (c), r 323 Fort
- « Harry, r 128 E Pine
- « Harry E, slsmn, r 517 Courtland
- « Harry W, clerk Standard Oil Co, r 408 Luckie
- « Harvey J, conductor Sou Ry, r Inman Yards
- « Herbert L Dr, 815 Hurt bldg, r 627 W Peachtree
- « Homer V, dist mgr New Eng L Ins Co, r 627 W Peachtree
- « Homer V, laborer S A L R R, r Howell Mill rd
- « Ida L (c), laundress, r 345 Auburn av
- « Isaac (c), driver, r 16 Walnut
- « Isalah P (c), carrier P O, r 28 Fitzgerald
- « Isabel Miss, teacher Calhoun St School, r 128 E Pine
- « Iverson (c), laborer, rms 16 Walnut
- « James A, clerk, rms 377 Spring
- « James N, organ bullder, r 13 W Peachtree pl
- « James W, motorman, r 148½ Edgewood av
- « Jay R, mgr J Frohsin, r 486 Spring
- « Jefferson D, painter, r 350 Lee
- « Jefferson O, carpenter, r Howell Mill rd
- « Jemima B, widow William W, r 97 Grant
- « Jesse (c), laundress, r 220 Wylie
- « Jesse (c), laborer Atl Show Case Co
- « Jesse D, agent Am Natl Ins Co, r East Point, Ga
- « Jessle Miss, r 513 Peachtree
- « John (c), laborer Emmett, Toney & Co, r 90 Coleman
- « John, laborer Am Can Co, r 91 Fowler
- « John, mechanic, r 218 E Georgia av
- « John, painter, r 228 Luckie
- « John B, engineer N C & St L R R, bds 23 Cleland
- « John C, agt Am Natl Ins Co, r East Point, Ga

CARLTON SHOE & CLOTHING CO.

ALWAYS GIVE
COURTEOUS, PROMPT
AND EFFICIENT
SERVICE AND
SELL HIGH GRADE

CLOTHING
SHIRTS
SHOES
HATS and
Furnishings

WE MAKE A
SPECIALTY OF
MISSSES'
AND
CHILDREN'S
SHOES
36

WHITEHALL ST.

Phone M 242
Atlanta Phone 427

CORRECT SOCIETY STATIONERY **COLE BOOK CO.**

ALSO LATEST BOOKS AND THINGS

85 WHITEHALL ST.
PHONE 482

- « John D, plumber Warner Pblg & Htg Co, r Kirkwood, Ga
- « John F, blacksmith, r Howell Mill rd
- « John J, operator, r 278 Hemphill av
- « John K, painter, r 27 White
- « John R (c), grocer 179 W Mitchell, r 125 Haynes
- « John T, r 285 S Ashby
- « John T, hoseman, Hose Co No 7, r 15 S Lawn
- « Johnson, conductor, r Inman Yards
- « Joseph B, clerk Oppenheim Cigar Co, r 116 Oak
- « Joseph B, clerk Guthman Ldry Co, r 105 Bryan
- « Joshua C, r 182 E Pine
- « Joslah B, clerk, r 56 Park
- « Julia, r 12 Proctor
- « J A, r Y M C A bldg
- « Lester H, r 414 Ferguson
- « Lillie (c), cook, r 27-B Lee
- « Lillie (c), waltress C Duncan, r 73-A Strong
- « Lizzie Miss, r 65 W Pine
- « Louise Miss, opr Bell Tel Co, r 285 S Ashby
- « Lyle, plumber, r 44 E 13th
- « L Griffin, buyer Carlton Shoe & Clo Co, r 305 W Peachtree
- « Mamie Miss, dressmaker, r 162 E Georgia av
- « Martha, widow Lumpkin, r 218 E Georgia av
- « Mary, widow Andrew, r 160 Jefferson
- « Mary Miss, r 627 Peachtree
- « Mary (c), laundress, r 15 Fitzgerald
- « Mary Miss, steno 208 Sou Ry bldg, r 268 Forrest av
- « Mary E, widow Joslah B, r 56 Park
- « Mattie L, widow John F, r 52 Gordon
- « Milton H, plumber, r 274 E Fair
- « Minnie, widow James, sisldy W A Day Co, r 87 S McDaniel
- « M H, switchman Sou Ry, r 61 Fraser
- « Nancy C, widow John J, bds 1 Archer

BOOKHAMMER HAIR DRESSING PARLOR

Chiropody, Manicure, Massage and Scalp Treatment

48 1-2 Whitehall Street

Phones Main 214 and 215

**THE THIEL
DETECTIVE SERVICE
CO**
OFFICES IN ALL
PRINCIPAL CITIES
OF UNITED STATES
CANADA AND MEXICO
PHONES
OFFICE IVY-444
RES. W-535 J
302
TRUST CO.
OF GA.
BLDG.

HOUSE PAINTERS
OUR WORK IS OUR BEST AD.

FRIDDELL-BROS
107 N. PRYOR STREET
Opp. Candler Bldg. PHONE IVY 49

- REYNOLDS** 1386
- « Ola Miss, inspr General Film Co, r 101 Elizabeth Lane
 - « Oscar A, r 20 Prospect pl
 - « Paul, clerk Swift & Co, r 128 E Pine
 - « Ralph W, draftsman S E Und Assn, r 354 Euclid av
 - « Richard J, office 665 Candler bldg, r 32 Gordon pl
 - « Robert (c), driver 571 Edgewood av, r 24 Clay
 - « Roger M, machinist, r 94 Windsor
 - « Rosa (c), cook, r Bisbee av
 - « R J Tobacco Co, G U Steffner div mgr, 415 Temple Court
 - « R Low, lawyer 908 Empire bldg, r 52 Gordon
 - « St Elmo (c), carrier P O, r 345 Anburn av
 - « Sarah C Miss, r 200 Lawton
 - « Sarah (c), cook, 357 W North av
 - « Shirley G, widow Benj A, r 4 S Ashby
 - « Sidney (c), laborer, r 60 Daniel
 - « Susan F Miss, laboratory J B Daniel, r 253 E Fair
 - « Terry (c), laborer, r 23 Fairfax
 - « Thomas T, agent Atl Journal, r 11 Turner pl
 - « Thomas W, slsmn J Manos, r 51 Cherokee av
 - « Walter, night editor Constitution, r 128 E Pine
 - « Walter E, fireman Swift Specific Co, r 219 E Hunter
 - « Wellborn M, attorney Atl Title Guarantee Co, r Marietta, Ga
 - « Wesley (c), laborer, r 90 Coleman
 - « William, r 66 Oak
 - « William A, r 85 Pickert
 - « William H, barber, 9-B Candler bldg, r 126 Cooper
 - « William J, carpenter, r 1394 DeKalb av
 - « William L, (Reynolds & Latimer), r 328 Myrtle
 - « W, carpenter Atl Warehouse Co
 - « W C. flagman Sou Ry, r 298 Luckie
 - « W Elizabeth Mrs, bds 230 1/2 Peters
 - « W Frank, machinist Cotton States B & S Co, r Howell Mill rd
 - « W Preston, r 151 Wheeler

AUTO GOLDIN'S HARNES FACTORY

Tops, Recovered Upholstering for the Auto

PROMPT AND EFFICIENT WORKMANSHIP
Phone M 163
130-132 Marietta St.



Mason & Hamlin Pianos
Conover and Kingsbury
Pianos, Victor Records
Sheet Music. Carola
Inner Players

Cable Piano Co.
South's Largest Music House
82-84 N. BROAD ST.
Phones: Ivy 8700-8701-7297 Atlanta 1073

- REYNOLDS & LATIMER**, (W L Reynolds, W R Latimer), fire ins, 914 Candler bldg, Ivy 5277, Atl 3071-M
- « & Reynolds Co, L H Forster mgr, mfg agts, 209 Rhodes bldg
 - Rhame Beuna S, widow Lawson, r 78 Stokes av
 - « Maud A Miss, clerk, 555 Peachtree, r 78 Stokes av
 - Rhamstine Robert E, trav slsmn R O Campbell Coal Co, r 707 Highland av
 - Rhea Nannie Miss, r 306 E Pine
 - Rhebergh John L, stock clk Exide Bat Dep, r 44 E Harris
 - « Rose Miss, sec Dr M Hoke, r 188 South av
 - Rheider Charles L, soda clerk J F Beck, r 499 1/2 Simpson
 - Rheinberger William P, clk J A Daniel & Co, r 26 Corput
 - Rhett Benjamin R, examiner Royal Ins Co, r 81 Washington
 - « William H, (Rhett & O'Beirne), r 49 W 11th
 - RHETT & O'BIERNE** (W H Rhett, E N O'Bierne, H W Lyon), fire ins, 426 Hurt bldg
 - Rheuban George, slsmn Rothschild Co, r 155 Ivy
 - Rheub William, foreman Atl Table Co, r Howell Mill rd
 - Rhider William H, granite cutter, Enterprise C & M Co, r 535 Simpson
 - Rhoden L A Mrs, r 178 Washington
 - Rhodes Allen (c), washer Sewell Hand Lndry, r Decatur, Ga
 - « Amos G, (A G Rhodes & Son), r 1222 Peachtree
 - « Andrew (c), laborer, r 44 Vanira
 - « Anna L, widow Dixon, r 335 E Georgia av
 - « Anne (c), cook, 641 N Jackson, r rear same
 - « Arthur L, engineer N C & St L R R, r 22 McAfee
 - « A G & Son, (A G & J D Rhodes), 202 Rhodes bldg
 - « Bertha Miss, milliner Regenstein, r 105 Oak
 - « Building, 78 Marietta
 - « Carolina (c), laundress, r 13 Brandon
 - « Clara (c), maid, 277 N Boulevard, r 341 Piedmont av
 - « Clarence A Dr, 602 Atl Natl Bk bldg, r 84 E North av
 - « Clarence S, fireman, Station No 11, r 2 Cherry
 - « C, fireman Sou Ry, r Inman Yards

SIGNS

Store Front Signs, Office and Window Lettering, Card and Muslin Signs, Carved Wood and Electric Signs
Massengale Bulletin System 56 Edgewood Ave.
Phone Ivy 8740

THIS IS THE 1916 ATLANTA CITY DIRECTORY

CHAS. WM. BERNHARDT

CONTRACTOR AND BUILDER

195-1-2 MARIETTA ST.
Phone M 1692

WALTER BALLARD
OPTICAL COMPANY
MANUFACTURING
DISPENSING
REFRACTING
OPTICIANS
85 PEACHTREE ST
PHONE IVY 1173

THIS IS THE 1916 ATLANTA CITY DIRECTORY

RHODES

1387

- « Edward S (c), laborer, r 49 Griffin
- « Elizabeth Miss, trained nurse, 25 Porter pl, r same
- « Ernest L, pres E L Rhodes Co, r 44 Columbia av
- « Ethel Miss, nurse, 88 Cooper, r same
- « E L Co, E L Rhodes pres, whol millinery, 67 S Pryor
- « Fanny Miss, clerk Sou Ruralist Co, r 736 Glenn
- « Frances (c), laundress, r 19 Kingsley
- « Hal A, r College Park, Ga
- « James, r 22 W Peachtree
- « James D, r Peachtree Inn
- « James D, bkkpr Webb & Vary, r 233 Waverly pl
- « James E, salesman, r 75 S McDaniel
- « Janie (c), janitress, r 20 Hilliard
- « John, colr Jewel Tea Co, r 98 W Peachtree
- « John A, engr Sou Ry, r 320-A Luckie
- « Joseph, shoemaker, 307-A Peachtree, r same
- « Joseph D, carpenter, r 490 Whitehall
- « Joseph D, treas Rhodes Wood Furn Co, r 555 Peachtree
- « J Frank, dentist 806 Candler bldg, r 583 Peachtree
- « J W, machinist Murray Co
- « Kate Miss, milliner C & C Rosenbaum, r 355 Cooper
- « Lena M (c), cook, r rear 25 Fairview rd
- « Maude A Miss, teacher, Grant Park School, r 243 S Boulevard
- « N J, died December 21, 1914, aged 74, r Soldiers Home
- « Redden (c), laborer, City Water Wks
- « Sallie (c), laundress, r 55 Reed
- « Wagon Yards, T D Terry propr, 140 Decatur
- « Wallace, collector ordinary's office, r 45 Ponce de Leon pl
- « Wallace W, draftsma, r 45 Ponce de Leon av
- « Walter A, steno S P Richards Co, r 71 Grady pl
- « William (c), laborer P O, r 15 Kingsley
- « William (c), porter Kingan & Co, r 50 Vanira
- « William (c), porter Union Star Barber Shop, r 35 Chamberlin

NEW SOUTH RUBBER COMPANY
General Southern Distributors

249 PEACHTREE ST
Rubber Tires and Accessories for Every Service.
Phone Ivy 4564 Atl. 497
"MILES CHEAPER"

QUAKER TIRES

- « William P, clerk Bell Tel Co, r 736 Glenn
 - « William T, grocer 388 Edgewood av, r 19 Josephine
 - « Willie Miss, saleslady M Rich, r 56 W Baker
- RHODES-WOOD FURNITURE CO, A G Rhodes pres, J D Rhodes treas,**
W J Wood sec and gen mgr, 103 Whitehall
- « W M, engineer N C & St L Ry, r Cartersville, Ga
 - Rhodus William H, r 27 E 3rd
 - Rhorer S Lynn, pres Ga Paint & Glass Co, r 482 N Boulevard
 - Rhudy William H, died April 2, 1916, aged 53, r 23 Mathews
 - Rhyme Walter W, carpenter, r 401 S Moreland av
 - Rhymes Louis (c), cook, r 79 Rawson
 - Rhyme J J, r Y M C A bldg
 - Rial Gladys Miss, proof reader Byrd Prtg Co, r 283 Whitehall
 - « Louise Miss, proof reader The Blosser Co, r 134 Gordon
 - Ribble George W, supt Postal Tel-Cable Co, r 147 Myrtle
 - « Virginia Miss, r 147 Myrtle
 - Ribelin Walter A, switchman, r Inman Yards
 - Rice Albert M, barber 462½ E Fair, r 15 Loomis av
 - « Albert S, clerk W & A R R, r 660 Moreland av
 - « Alice Miss, cashr Sterchi Furn & Carpet Co, r 147 Capitol av
 - « Allie Mrs, r 491 Simpson
 - « Andrew (c), barber R M Bates, r 171 E Cain
 - « Annie (c), domestic, r 15 Hilliard
 - « Buchanan, laborer Atlanta Plow Co
 - « Burton J, slsmn Cable Plant Co, r 742 Highland av
 - « Carrie C Mrs, steno W B Hoyt & Co, r 660 S Moreland av
 - « Catherine Miss, saleslady, r 75 Jones av
 - « Charles F, slsmn F P Rice, r 386 W Peachtree
 - « Charles W, carpenter, r 211 Chapel
 - « Cornelia, widow Samuel, r 38 Boulevard ter
 - « David C (c), pressing club 14 Central av, r same
 - « Donald, laborer, r 19-A Reinhardt
 - « D Edward, inspector Sanitary Dept, r 226 South av
 - « D A, widow John H, r 19-A Reinhardt
 - « Ede B Miss, sec Dr F P Calhoun, r 724 N Boulevard

INSURANCE PROTECTION

FOR
Auto
Burglary
Liability
Health
Accident
Fire

Maximum Protection at
Minimum Cost

General Accident, Fire
and Life Assurance
Corporation, Ltd.

H. C. GEIGER, Gen. Agt.
307 Trust Co. of Ga. Bldg.
Phone Ivy 5158



THE BARRETT CO. Tarvia

Roofing and Paving Materials
Office and Warehouse
292 Marietta St.
COAL TAR, CREOSOTE OIL, PITCH, PAINTS, ROOFINGS. Telephone M 2144

METAL WELDING CO.
AUTOGENOUS WELDING
CAST IRON AND ALL METALS
AUTO and MACHINE PARTS WELDED
 Phone M. 3013 ~ 179 S. Forsyth St.

S. A. WILLIAMS LUMBER CO.

GOOD LUMBER AND ANYTHING THAT CAN BE MADE FROM IT
 OFFICE AND MILL 254 ELLIOTT. Both Phones 326

RICE

1388

- « Elkin D, clerk The N K Fairbank Co, r 210 Grant
- « Ethel Miss, steno H G Hastings & Co, r 75 Jones av
- « Eula A, teacher Draughon's Prac Bus College, r 287 Lawton
- « Frances E, widow William R, r Oakhurst
- « Frank P, real estate 615 Peters bleg, r 386 W Peachtree
- « Fred C, clerk Bell Tel Co, r 326 Lawton
- « F Jack, clerk McCord-Stewart Co, r 15 Loomis av
- « Gay (c), laborer, r 150 Reed
- « Gennie, widow T F, r 442 Woodward av
- « George (c), laborer, r 30 Corbally pl
- « George B, capt watch U S Penitentiary, r McDonough rd
- « Georgia Miss, asst bkpr Merchants Towel Sup Co, bds McDonough rd
- « Hal, carpenter, r 116 Center
- « Harold (c), laborer, r rear 30 Oakdale rd
- « Hattie (c), cook 285 Bedford pl, r rear same
- « Henry, clerk Georgia News Co, r Smyrna, Ga
- « Henry, junk peddler 103 Connally, r same
- « Henry T, machinist Murray Co
- « Howard (c), laborer Atlanta Plow Co
- « Hubert, helper Bryan Elec Co, r 48 Center
- « Hubert A, cabinetmkr Atlanta Casket Co, r 134 Hunnicutt
- « James, cement finisher Atlanta Warehouse Co
- « James H, clerk J T Turner, r 704 DeKalb av
- « James H, switchman, r 6 Stovall
- « Jefferson J, r 78 Jefferson
- « Jerry, messenger W U Tel Co, r 442 Woodward av
- « John (c), laborer Atlanta Warehouse Co, r 426 S McDaniel
- « John W, bkpr 808 Austell bldg, r 43 E 12th
- « Josephine Miss, phone opr Davison-Paxon Co, r 442 Woodward av
- « Katherine Miss, saleslady M Rich, r S2 Bellwood av
- « Lee, mechanic West End Garage, r 6 Stovall
- « Leona (c), cook 616 N Boulevard, r rear same
- « Lena Miss, steno, r 144 Plum
- « Lonie O Miss, r Oakhurst, Ga

**We Move
and Store**

**We Pack
and Ship**

**PAISLEY
Transfer &**

**Storage
Company**

**J. A. PAISLEY
Manager**

We Employ only

Experienced

White

Help

**Office and
Warehouse**

23 Peters St.

Bell M 2558
Atlanta 5314

POWER FOR EVERY PURPOSE

Georgia Railway & Power Co.

- « Loy, casket trimmer Atl Casket Co, r 491 Simpson
- « Lynn L, clerk W U Tel Co, r 48 Brotherton
- « Mabel C Miss, china decorator Rich, Cordon & Co, r 38 Boulevard ter
- « Mamie Miss, r Oakhurst, Ga
- « Marian (c), cook 30 Oakdale rd
- « Martha Miss, steno J Frohsin, r McDonough rd
- « Martha E, widow Edwin, r Oakhurst, Ga
- « Martha L Miss, steno Morris & Co, r 144 Plum
- « Mary (c), cook 65 East av, r 325 Auburn av
- « Mary Miss, steno, r 38 Boulevard ter
- « Mattie (c), cook 545 Spring, r rear same
- « Milton S, salesman M Loeb, r 439 Washington
- « Monroe B, carpenter Murray Co, r 48 Center
- « N G, solr Credit Service Co
- « Return J, clerk L J McLane, r 70 Dill av
- « Robert (c), porter Dixie Drug Co, r 37 Irwin
- « Robert, clerk F G Garrow, r 442 Woodward av
- « Rosa M Miss, r Oakhurst, Ga
- « Samuel A, died March 15, 1915, aged 58, r 38 Boulevard ter
- « Simon (c), laborer, r 26 State st al
- « Simeon B, clerk N Y Life Ins Co, r 38 Boulevard ter
- « Solomon H, tray salesman, r 301 Washington
- « Spencer (c), laborer Atlanta Plow Co
- « Stonewall J, r 15 Loomis av
- « Susan A, widow James F, r 141 Pine
- « Susie Miss, helper, r Oakhurst, Ga
- « Thomas F, died Feb 19, 1915, aged 54, r 7 Waverly way
- « Thomas laborer Atlanta Warehouse Co
- « Vernon E, office mgr Flsk Rubber Co, r 328 Woodward av
- « V J, clerk Sou Ry, r 724 Ashby
- « William C, r 172 Rawson
- « William C, laborer, r 12 Gaskill
- « William F, finisher High's, r 75 Jones av
- « William H Dr, 790 1/2 Marietta, r 210 Grant
- « William J, pastor Church of Christ, r 46 Angler av

THIS IS THE 1916 ATLANTA CITY DIRECTORY

LIME Builders' Supplies of All Kinds
 lvy 483 Main 923 Atlanta 203-285
SCIPLE SONS, 1101-2-3 Third National Bank Bldg.

LIFE INSURANCE COMPANY OF VIRGINIA OLDEST—LARGEST—STRONGEST
Southern Life Insurance Company

Organized 1871 : RICHMOND, VA.

Has won the hearty approval and active support of the people by its prompt-
ness and fair dealing during its FORTY-FIVE years of successful operation.

A. W. JACKSON, General Agent, Rooms 1032-1033 Healey Bldg., ATLANTA, GA.

BAYLIS
Office Equipment
I. S. BROAD ST.
C. C. CO.
PHONE M. 241

THIS IS THE 1916 ATLANTA CITY DIRECTORY

- RICE** 1389
- “ William T, foreman, r 310 Pulliam
 - “ William W, slsmn R W Cameron & Co, r 321 Courtland
 - “ William W Jr, bkkpr Lowry Fruit & Prod Co, r 16 Cleland av
 - “ Wilton S, slsmn Marcus Loeb & Co, r 439 Washington
 - “ & Hutchins Atlanta Co, E G Thomas pres, whol shoes, 88 S Pryor
- Rich**
- Barney E, blacksmith, 271 Marletta, r Conway sta
 - “ Bertha Mrs, widow Emanuel, r 361 Washington
 - “ Charles, tailor J Goldberg Tailoring Co, r 311 E Fair
 - “ Daniel, v-pres M Rich & Bros Co, r 116 Peachtree cir
 - “ Edna (c), lunch room 13 Ivy, r 156 Madison av
 - “ Ella Miss, seamstress Mrs E C David, r 311 E Fair
 - “ E R, mech Atl Milling Co, r 285 Edgewood av
 - “ Frances Miss, r 116 Peachtree cir
 - “ James (c), drayman 126 Sims, r same
 - “ Julia A, widow Jesse, r 110 Julian
 - “ J W, watchman Sou Cotton Oil Co, r Ft McPherson
 - “ Kemper Z, furniture repairer 215 Little, r same
 - “ Mary M Miss, r 110 Julian
 - “ Meyer (Goldberg, Paradies & Rich), r 145 Grant
 - “ Morris, grocer 119 Connally, r 311 E Fair
 - “ Morris, pres M Rich & Bros Co, r 336 S Pryor
- RICH M & BROS CO,** Morris Rich pres, Daniel Rich v-pres, W H Rich
treas, D H Strauss sec, department store, 56 Whitehall
- “ Percy A, pur agt M Rich, r 116 Peachtree cir
 - “ Polly (c), ironer Lee Ying, r rear 130 Whitehall
 - “ Rose Miss, r 116 Peachtree cir
 - “ Saul, grocer 183 Houston, r 311 E Fair
 - “ Wallace, r 154 Washington
 - “ Walter H, treas M Rich & Bros Co, r 54 Juniper
 - “ William (c), r 156 Madison av
 - “ William T, treas Jacobs Pharmacy Co, r 116 Peachtree cir
- Rich, see also Ritch
- Richard Carrie (c), laundress, r 282 Fraser
- “ Gilbert, farmer, r 95 Cleburne av

**Talk
to
THOMAS
&
THOMAS
ABOUT
INSURANCE**

YOUR GROCER SELLS Uncle Sam Bread Ask For It
It's Always Good
You Can Depend on it.

- “ James W, machinist, r 104 Middle
 - “ Katie (c), r 26 N Boulevard
 - “ Lula (c), cook 57 Elizabeth, r rear same
 - “ Mary (c), laundress, r 68 Haynes
 - “ Mittie Miss, r 180 Grove
 - “ Newton W, engr Va Bridge & Iron Co, r 17 Markham
 - “ Walter (c), cook, r 314 W Fair
- Richards Abner (c), laborer, r 27 Kingsley**
- “ Alice Miss, teacher Boulevard School, r 281 N Boulevard
 - “ Alvin L, lawyer 919 Atl Natl Bk bldg, r 330 Spring
 - “ Annie W Mrs, dept mgr Davison-Paxon Co, r 347 N Jackson
 - “ Carl, mgr B G Collier (Inc), r Ansley Hotel
 - “ Charles G, died Sept 28, 1915, aged 29, r 1423 Peachtree rd
 - “ Charles L, oil expert Galena Signal Oil Co, r Winecoff Hotel
 - “ Clarence D, r 167 E Pine
 - “ Daisy Miss, teacher North Av School, r 281 N Boulevard
 - “ Daniel C, mgr Fulton Discount Co, r 445 Luckie
 - “ Dell, boilermrk, r 406 Pulliam
 - “ Della (c), laundress, r 36 N Boulevard
 - “ Edward A, moved to Washington, Ga
 - “ Emma Mrs, steno Hallet & Davis Piano Co, r Smyrna, Ga
 - “ Eula Mrs, r 1423 Peachtree
 - “ Eva L Miss, sec Elkin Drug Co, r 71 W 10th
 - “ Frederick, mgr Moler Barber College, r 30 Houston
 - “ Georgia Miss, steno Westinghouse Elec & Mfg Co, r 167 E Pine
 - “ George A (T H Simmons Realty Co), r 208 W Peachtree
 - “ George A (c), barber, r 233 Vine
 - “ George F, r 167 E Pine
 - “ Ida (c), laundress, r 160 Elliott
 - “ James K, r 167 E Pine
 - “ John B, architect, rms 149 W Peachtree
 - “ John B Jr, slsmn Webb & Vary, r 281 N Boulevard
 - “ John T Rev (c), pastor St Marks A M E Ch, r 11 Mayson & Turner av
 - “ Leonard B Rev, pastor Church of the Incarnation, r 254 Gordon
 - “ Lora Miss, steno Int Agr Corp, r 220 Peachtree

**ATLANTIC LIFE
INSURANCE CO.**
OF
Richmond, Va.

Phone Ivy 8526
HEALEY BLDG.

E. A. BOSTROM MFG. COMPANY
ENGINEERING INSTRUMENTS
290 EDGEWOOD AVE. PHONE IVY 4285

Rooms
1520-21

PERRYMAN-BURSON Co.
 TRUSSES, RUBBER GOODS
 SURGICAL INSTRUMENTS
 HOSPITAL SUPPLIES

709 N. PRYOR ST.
 OPP.
 CANDLER BLDG.
 Ivy
 4434

HORSE AND MULE HARNESS, MILLINERY, E. D. CRANE, CO.
 Saddlery and Repairing 53 S. Broad St. Phone M. 2942

- RICHARDS 1390**
 " L Max, collection agency 1417 Hurt bldg, r 4 Ontario av
 " Lily, widow Thomas A, r 499 Crew
 " Newborn G, grocer 143 S Pryor, r White, Ga
 " Richard (c), cook, r 24 Walnut
 " Richard B, supt Capital City Country Club, r Brookhaven
 " Russell E (S P Richards Co), r 575 Peachtree
 " Sallie (c), nurse, r 197 Ira
 " Sarah E Mrs, widow W B, r 71 W 10th
 " Sybil Miss, opr Bell Tel Co, r 151 Richardson
- RICHARDS S P CO THE, (R E and W M Richards), whol paper 90**
 Central av, phone Main 246
 " Theodore B, sales dept Remington Typewriter Co, r 12 Josephine
 " Walter M (S P Richards Co), r 575 Peachtree
 " Welma, r 169 Angier av
 " William (c), butler 1098 Ponce de Leon av, r 265 E Linden av
 " William (c), laborer Car-Portland Cemt Co, r 14 Rawson
 " William, porter Ansley Hotel, r 178 Ivy
 " William E, sales mgr Va-Carolina Chem Co, r Decatur, Ga
 " William T, slsmn Peoples Furn Co, r Kirkwood, Ga
 " W Oscar, carder, r 112 Main
- Richardson Agnes Mrs, r 276 E Fair
 " Aldwin E, cashier Carolina Portland Cement Co, r East Lake
 " Alfred R, copper etcher Sou Engraving Co, r 45 Norcross
 " Allister M, clk Sou Express Co, r 375 1/2 Piedmont av
 " Alonzo (A Richardson & Co), r College Park, Ga
- RICHARDSON ALONZO & CO, certified public accountants, 1421 Empire**
 bldg, Bell phone Ivy 8186, Atl 1611
 " Amanda (c), laundress, r 414 W North av
 " Automatic Scales Co, J W Turner sou mgr, 501 Gould bldg
 " Babe (c), r 47 Ashby
 " Carl H, r 384 Cooper
 " Carrie (c), cook, r 170 Williams
 " Catherine (c), laundress, r 195 E Baker
 " Charles (c), laborer, r 15 Vernon pl

FOR THE BEST IN GROCERIES Call
KAMPER'S, Ivy 5000 494 Peachtree Street

- " Charles B, tinner, r 27 Plum
 " Chester W, collr 28 W Mitchell, r 79 Houston
 " Clarence, head waiter Kuhn's Cafe, r 21-A Williams
 " Cora (c), lunch room 224 Elliott, r same
 " Edward, acct A Richardson & Co, r College Park, Ga
 " Edward O, clerk R O Campbell Coal Co, r 54 1/2 Cooper
 " Edward R, mach Barber Motor Car Co, r 47 Trinity av
 " Elizabeth Miss, steno Republic Rubber Co, r 111 Gordon
 " Ellen Miss, opr Enterprise Mfg Co, r 195 Woodward av
 " Emma Miss, r 61 Houston
 " Ernestine Miss, seamstress, r 5 West End av
 " Ethel Miss, saleslady, r 43 Robbins
 " Ethel M Miss, r 306 Windsor
 " Everard D Dr, 302 Atl Natl Bk bldg, r 53 E 15th
 " E Quietes (c), barber 117 Peters, r 275 Rhodes
 " Flora Miss, stockpr Mrs E M Buchanan, r 35 Candler
 " Frances A Miss, teacher Ga Av School, r 111 Gordon
 " Frank (c), laborer, r 18 Julian
 " Frank A, pressman Byrd Prtg Co, r 52 W Lake av
 " Fuller (c), laborer, r 10 Alabaster al
 " George (c), laborer, r 20 Daniel
 " George A, clerk Western Elec Co, r 363 Whitehall
 " Gertrude Miss, r 64 York av
 " Hallie (c), laundress, r 278-A Rhodes
 " Hannah (c), nurse 27 Meldrum, r 69 Emmott
 " Hattie (c), cook, r 290 Piedmont av
 " Hattie (c), laundress, r 60 Lucy
 " Hugh, real estate 1216 Atl Natl Bk bldg, r 400 W Peachtree
 " H Ellis (c), drayman 25 Chestnut av, r same
 " Ira P, trav slsmn Hightower Box & Tank Co, r Columbus, Ga
 " Jacob (c), driver Dinkins-Davison Hdw Co, r 376-B Jackson pl
 " Jennie, widow George A, r 5 West End av
 " John (c), chauffeur, r 279 Martin
 " John, electrician, r 93 Luckie
 " John (c), laborer r 278 Chestnut av
 " John (c), porter Georgia News Co, r 193 E Baker

FREE

A Silk-Lisle pair of "NOTASEME" hose for man or woman, to every person buying a pair of shoes and saying they saw this advertisement. 18 years in Atlanta selling Good Shoes
JOHN LOW SMITH 18 W. MITCHELL ST.

ALKALENA MINERAL WATER CO.

G. W. FOOTE, Sec'y-Treas.

24 S. Broad St.

Phone M 2512

THIS IS THE 1916 ATLANTA CITY DIRECTORY

WALLACE W. DANIEL, Genl. Agt.
PROVIDENT LIFE & TRUST CO., of Philadelphia
 3rd Floor Connally Bldg. Phone M 1986

DEAULLIEU & APPELWHITE
BUILDING SUPPLIES
Metal Weather Strips for Doors and Windows, to Save Cool and Keep out the Cold Weather.
 1317-319 Nat'l Bank Bldg
 TV 1754

THIS IS THE 1916 ATLANTA CITY DIRECTORY

RICHARDSON

1391

- " John (c), porter Standard Oil Co, r 29 N Jackson
- " John A Prof, teacher 400 Courtland, r same
- " John B, pres Richardson Plumbg & Htg Co, r 82 Woodson
- " John H (c), porter, r 21 Irene av
- " John S, bkkpr W U Tel Co, r 25 Gresham
- " John V, plumber, r 82 Woodson
- " John W, engineer Son Ry, r 26 Hendrix av
- " Joseph, v-pres Ridley-Yates Co, r East Lake
- " Joseph (c), bootblack Underdonk & Leppert, r 225 Carter
- " Joseph L, bkkpr McClure Ten Cent Co, r 87 Washington
- " Laura, widow William R, r Center Hill
- " Lawson L, clk W U Tel Co, r 25 Gresham
- " Leaver, auditor Keely Co, r 276 E Fair
- " Luke (c), laborer Sanitary Dept, r 5 Meldrum
- " Madison, lawyer 926 Healey bldg, r Unversity Club
- " Mae V Mrs, teacher Peoples St School, r 111 Gordon
- " Maggie (c), laundress, r 463 Auburn av
- " Mary (c), laundress, r 39 Kingsley, 535 Glenn
- " Mary C Miss, steno Inter Steam Pump Co, r Pickwlek apts
- " Mary E, widow S P, r 66 W 5th
- " Mary E (c), manicurist 185 Courtland, r same
- " Mary J (c), charwoman P O, r 194 Summitt av
- " Matthew (c), porter Atlanta Sandwich Co, r 69 Haynes
- " Mattie A Mrs, widow Levi J, r 56 S McDaniel
- " Maudlin L Miss, teacher Ashby St School, r 212 Lawton
- " Maudlin C, wchm S A Williams Lbr Co, r 304 Windsor
- " Minnie (c), cook, r rear 556 Washington
- " Monroe (c), r 171 Howell
- " Nellie (c), dressmaker, r 31 1/2 Tyler
- " Newton P, machinist, r 384 Cooper
- " Noah J, stonecutter, r 49 Van Noy
- " Oscar (c), laborer Atlanta Warehouse Co, r 130 Ira
- " Otis, tinner Knox & Maler Co, r Forrest Park, Ga
- " Paul P, pool 14 1/2 N Forsyth, r 54 Walton

BARFIELD

Atlanta's Newest and Most Sanitary Fish Market



COMPANY

41 E. ALABAMA ST.
 Phone M 1335
 Atlanta 1113

" Percy L, wireman Ga Ry & P Co, r 142 E Linden av
RICHARDSON PLUMBING & HEATING CO, J B Richardson pres, 58 S Forsyth, phone Main 8 (see side lines)

- " Porter (c), porter, r 166 W Mitchell
- " Quentis (c), bellboy Empire Hotel, r 275 Rhodes
- " Robert (c), shoemkr 225 Peters, r same
- " Robert D, teamster, r 689 Capitol av
- " Robert E, conductor Son Ry, r 55 Wabash av
- " Robert E, dist mgr Hershey Chocolate Co, r 86 E North av
- " Ross V (c), barber 512 Decatur, r same
- " Sallie (c), nurse Hebrew Orphans' Home, r 197 Ira
- " Samuel (c), chauffeur Mrs M E Oliver, r rear same
- " Samuel (c), laborer Porter Fertilizer Co

RICHARDSON SCALE CO, (Passaic, N J), J W Turner genl agt, 501 Gould bldg

- " Scott Mrs, widow George, r 27 Plum
- " Stacy, widow John W, r 16 Finley
- " S H, opr Ga Ry & P Co, r East Point, Ga
- " Thomas (c), laborer Son Wheel Co, r 3 McMillan
- " Thomas A, trav salesman, r 111 Gordon
- " Thomas E, mechanic, r 56 S McDaniel
- " Thos M, granitecutter Cherokee Marble Wks, r 119 Estoria
- " Thomas M, watchman Woodward Lbr Co, r 306 Windsor
- " Walker (c), r 328 1/2 Piedmont av
- " Walter H, salesman, r 177 Woodward av
- " Wesley (c), chauffeur 522 Peachtree, r rear same
- " William, died Feb 15, 1916, aged 19, r 90 S Boulevard
- " William E, supt Piedmont Driving Club, r 679 N Boulevard
- " William J, molder, r 38 Indale pl
- " William L, troubleman Bell Tel Co, r 224 Crew
- " William M (c), laborer Atl Joint Term, r 30 Randolph
- " William P, weigher Sanitary Dept, r 224 Crew

RICHARDSON WILLIAM S, frt agt W & A R R, r 212 Lawton
 " William T, salesman, r 14 Mathews, Kirkwood
 " Willie (c), laundress, r 14 Jackson pl
 Richey John (c), laborer, r 26 Ezra

OUR

TRUNKS, BAGS AND CASES

MUST MAKE

GOOD

AND

ARE BACKED

BY OUR

GUARANTEE

THE

ATLANTA

TRUNK STORE

SINCE

1875

92 Whitehall St.

Phone M 468

Home of Hart, Schaffner & Marx Clothes
Daniel Bros. Co. 45 - 47 - 49 Peachtree Street

STORAGE

SKINNER BROS.

TRANSFER and
STORAGE CO.

Household Goods,

Pianos,

Packing and
Shipping

165

WALTON

ST

MARK NABORS & CO.

MOTOR TRUCK SPECIALISTS

506 WHITEHALL Phone M 529

RICHEY

1392

- « Katie (c), presser Joseph May & Sons, r 26 N Boulevard
- « Mary (c), laundress, r 103 Fraser
- Richie F Samuel (c), insurance, r 515 W Hunter
- Richie, see also Ritchie
- Richmond Benjamin, r 21 Boulevard pl
 - « Caleb H, clk Jacob's Pharmacy Co, r 279 Peachtree
 - « Charles E, frt agt S A L Ry, r 122 Cherokee av
 - « George G Jr, r 81 E 17th
 - « Ida R Miss, steno 4th Natl Bk, r 21 Boulevard pl
 - « James S, widow Henry P, r 78 E Mitchell
 - « Joanna (c), laundress, r 42 Lyons av
 - « Oscar, laborer, r 90 Gilmer
 - « Samuel (c), laborer, r 1 Julian
 - « Shoe Co (W F Humphries, E B Hatcher), 141 Decatur
- Richter Woodruff C, r 141 Highland av
- Rick John B, laborer, r 140 Rockwell
- Rickerson Hermis O, foreman Gate City Coffin Co, r R F D No 7
 - « Homer, collector, r 304 W 4th
 - « Leonard J, metalwkr, r 160 Metropolitan av
 - « Luther H, collr E Rivers Realty Co, r 304 W 4th
 - « Moses (c), laborer, r 188 N Boulevard
 - « Wilkins, r 304 W 4th
- Ricketts Fred B Rev, pastor, r 48 Larkin
 - « Louis G, barber, r 327 Courtland
- Ricks David T, foreman M D & H L Smith Co, r 345 Euclid av
 - « Frank (c), tailor, r 188 E Baker
 - « George, laborer, r 52 Bush
 - « John H (c), tailor 245 Peters, r 73 Palmetto av
 - « Josie A Miss, steno Atl Mausoleum Co, r 59 Wabash av
 - « J G, laborer Atlanta Warehouse Co
 - « Leila Miss, steno Norris (Inc), r 59 Wabash av
 - « Mamie T, saleslady 66 Whitehall, r 118 Bonaventure av
 - « Scott (c), driver Sharp & Dohme, r 352 Hilliard
- Riddell Alta, widow John W, grocer 156 Hill, r same

DEPARTMENT STORE

Phone M 1061

Highs

GROCERY DEPARTMENT

Phone M 1064 to 1069

-
- RIDDELL BROS.** (J T and C F), machinists, 16 E Mitchell
- « Charles F (Riddell Bros), r 321 Grant
 - « Herman E, lawyer 1208 3rd Natl Bk bldg, r 321 Grant
 - « John H, r 114 Luckie
 - « John T (Riddell Bros), r 321 Grant
- Riddick John L, trav slsmn John Deere Plow Co, r 245 Lucile av
- « Richard M (c), r 64 Griffin
- Riddle C J, roller Atl Steel Co
- Riddle Dempsey W, restaurant Inman Yards, r same
- « Elizabeth, widow Robert, r 23 Lafayette dr
 - « Frances Miss, steno Ga Mnfrs Assn, r 56 W Baker
 - « John B, weaver, bds 99 Main
- Ridenhour John O, collector, r 258 Pulliam
- Rider Stansmore (c), cook, r 12 Myrtle
- Ridge Frank T, trav salesman, r 204 Rawson
- Ridgely Charles S, clerk Royal Ins Co, r 89 Blue Ridge av
- « Herbert W, electrician, r 141 Nelson
 - « Jeannette Mrs, clk Barber Asphalt Paving Co, r 89 Blue Ridge av
- Ridgeway Bessie (c), laundress, r 60 Emmett
- « Sallie (c), laundress, r 442 Smith
 - « Thomas (c), driver 830 Peachtree, r 119 Coleman
- Ridgway Dynamo & Engine Co, 503 Walton bldg
- Ridley Apartments, 61 Forrest av
- « Caleb A Rev, evangelist, r 136 Atlanta av
 - « Carl H, r 363 Peachtree
 - « Charles (c), fireman, r 70 Roy
 - « Edith (c), laundress, r 172 E Cain
 - « James (c), chauffeur, r 54 Culver
- RIDLEY JAMES B.**, judge Municipal Court, r 273 E North av
- « John (c), laborer Sanitary Dept, r 4 Carlton av
 - « John F, sec-treas Ridley-Yates Co, r Decatur, Ga
 - « Marie Miss, r 363 Peachtree
 - « Mattie (c), r 55 Coleman
 - « Nellie H Miss, r 363 Peachtree
 - « Robert A, accountant 218 Atl Nat Bk bldg, r 273 E North av
 - « Robert B Dr, r 363 Peachtree

TYPEWRITERS RENTED 4 Months for \$5
 Phone Main 2526
AMERICAN WRITING MACHINE CO., 48 N. Pryor St.

CALLINX
 182 MACK-SIGHS 34 1/2
 WAREHOUSES

THIS IS THE 1916 ATLANTA CITY DIRECTORY

ELECTRIC FIXTURES AND SUPPLIES

WARTER ELECTRIC CO.

**JOBBERS and RETAILERS 72 N. BROAD ST.
PHONE IVY 5686 ATLANTA PHONE 3271**

BESSIE ANDERSON
MULTIGRAPHING
PUBLIC
STENOGRAPHER
825
Atlanta Nat'l
Bank Bldg.
Phone
7-1950

THIS IS THE 1916 ATLANTA CITY DIRECTORY

- 1393
- RIDLEY ROBERT B JR DR.**, 808 Atl Natl Bk bldg, r Decatur, Ga
 « -Yates Co, P D Yates pres, who dry goods, 101 S Pryor
 « Zack (c), messenger, r 33 Murray
- Ridling George C**, clerk J M Bailey, r 19 Larkin
 « Joseph A, mech H W Johns-Manville Co, r 119 Powell
 « William H, salesman, r 119 Powell
- Riedell Charles**, trav salesman, r 34 Cone
Riefsnyder William, wredrawer, bds 6 Ethel
Riegger John H, engineer, r 112 Pulliam
Rieves Robert, carpenter, bds 15 Berean av
Rigbers Frederick H, r 540 S Pryor
Rigby Christopher C (c), laborer, r 66 Whitehall ter
Rigden Annie Miss, opr Bell Tel Co, r 3 Amanda av
Riggins Annie (c), cook, r 51 Hills av
 « Bessie (c), r 54 Coleman
 « Betty (c), laundress, r 573 Martin
 « Cornella (c), laundress, r 348-B Rawson
 « John (c), driver D W Yarbrough, r 261 Carrier
 « Jeff (c), laborer, r 69-A Henry
 « Lottie (c), laundress, r 18 Mangum
 « Mandy (c), laundress, r 49 S Humphries
 « Moss (c), driver 6 Madison av, r 155 Ira
 « Sadie Mrs, saleslady Kress', r 840 Glenwood av
 « Sallie (c), laundress, r 21 Victoria
 « Solomon (c), barber T Farmer (c), r rear 234 Pulliam
- Riggs C D**, trav salesman A B Christopher, r Bowden, Ga
 « Edward (c), bellman Kimball House
 « Sylvester (c), watchman, rms 165 Auburn av
- Right Off The Reel**, Lambdin Kay editor, 515 Peters bldg
- Rigsby John C**, pres Atl Mineral Waters Co (Inc), r Aragon Hotel
- Rigutti Leonie Mrs**, widow Adolph, r 67 Grant
- Rikard P Lester**, linotype operator, r 7 Angier pl

CENTRAL BANK & TRUST CORPORATION
5 PAYS 4% ON SAVINGS
MILLION DOLLARS RESOURCES

- Riles Eula Mrs**, r 178 Washington
- Riley Alonzo C Jr**, lawyer 1404 3rd Natl Bk bldg, r 16 Carnegie pl
 « Anna (c), laundress, r 195 E Linden av
 « B Charles (c), laborer, r 173-A Old Wheat
 « Campbell R, carpenter, r 50-A Wman
 « Cleveland (c), laborer, r 132 Fraser
 « Edna B Miss, milliner 66 Whitehall, r 90 Josephine
 « Eugene B, electrotyper Ruralist Press, r 90 Josephine
 « Eura (c), laborer, r 132 Fraser
 « George, clerk Amer T & T Co, r 164 Washington
 « George (c), tailor 81 Edgewood av, r 467 Houston
 « George W, ladderman Hose Co No 7, r 76 Oak
 « H M, clerk Atl Steel Co
 « James (c), laborer Marbut-Thornton Lbr Co
 « James (c), laborer Sou Ry
 « James A, agt sup Son States Life Ins Co, r 297 Bedford pl
 « James L (J L Riley & Co), r 1163 Peachtree
 « John W, r 71 Druid pl
 « John W, trav salesman, r 31 Porter pl
 « Joseph P, mgr Atl Phonograph Co, r 491 Capitol av
 « Josie (c), laundress, r rear 251 Marietta
 « J L & Co (J H Riley, A W Malone, G W Price), ins, 219 Empire bldg
 « Lassie (c), laundress, r 467 Houston
 « Lawton, r 67 E 15th
 « Lemuel (c), laborer, r 31 New
 « Lucius Z (c), porter Sou Ry, r 169 E Cain
 « Mack (c), laborer, r 395 W Fair
 « Maggie D, widow Henry, r 206 Echo
 « Marie R Miss, teacher Luckie St School, r 31 Porter pl
 « Mary, widow William C, rms 408 Edgewood av
 « Michael, machinist, r 90 Josephine
 « Mircva (c), laundress Gate City Lndry, r 173-A Old Wheat
 « Nelle Miss, clerk Sup Court office, r 90 Josephine
 « Robert E, foreman Norris (Inc), r Kirkwood, Ga
 « Rose W Mrs, v-pres James R Wylie Co, r 67 E 15th

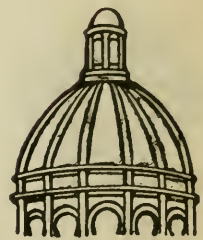

Dry
Clean
and WASH
AT THE
Capital
City

YOU WILL LIKE IT
130
Whitehall St.
5
Phones
M. 1050

GOOD LUMBER And Anything That
Can Be Made From It
S. A. WILLIAMS LUMBER COMPANY Office and Mill 254 ELLIOTT
Both Phones 326

FOLSOM'S
 FIRE PROOF
 STEAM HEATED
GARAGE
 COR.
AND CONE
JAMES ST
 PHONE
 IVY
 1476

WALL PAPER
 HIGH CLASS INTERIOR DECORATIONS

PHONE IVY 450
 107 N. PRYOR ST. Opp. Candler Bldg.
FRIDDELL BROTHERS

- RILEY** 1394
- « Ruby L, widow John R, r 140-C Luckie
 - « Samuel T, salesman J W Patterson Com Co, r 61 W 10th
 - « Thomas (c), laborer Atl Joint Terminals
 - « William, carpenter, r 50 Robbins
 - « William (c), butler, r 111 Larkin
 - « William (c), laborer R O Campbell Coal Co, r 244 Williams
 - « William A, county police, r 30 Campbellton rd
 - « William E, barber Kimball Hse Barber Shop, r 97 W Cain
 - « Wilshire, asst gen mgr Atl Ice & Coal Corp, r 555 Peachtree
- Riley, see also Reiley and Ryley
- Rinehart Carrie Miss, solderer Amer Can Co, r 121 McAfee
- « George C, batteryman Exide Bat Depots, r 167 Griffin
 - « Grover C, electrician, r 580 Chestnut
 - « James B, electrician Detroit Elec Car Co, r 192 Griffin
 - « Pearl (c), laundress, r 13 St John av
 - « Paul, solderer Amer Can Co, r 121 McAfee
 - « Tobias, mech Amer Can Co, r 121 McAfee
- Riner Willard L, salesman, r 68 E Georgia av
- Ring Emily S Miss, r 62 W 10th
- « J Singleton, bds 48 Garnett
- Ringham Arthur S, supt Exide Battery Depots (Inc), r 111 E 3rd
- Riordan Francis Miss, nurse A E Haas, r same
- « Julia T Miss, prin Davis St School, r 61 E 3rd
 - « Nelly C Miss, teacher Fair St School, r 61 E 3rd
 - « William J, cotton whse 23 S Forsyth, r 239 Cherokee av
- Ripley George T Jr, trav salesman, r 186 N Jackson
- « Lorenzo, hkkpr Atlantic Compress Co, r 446 Spring
 - « Thomas J, lawyer 51½ S Pryor, r 141 W Peachtree
- Risby Amos, laborer Atlanta Warehouse Co
- Rishard Robert (c), waiter, r 239 N Fort
- Rising Star Baptist Ch (c), E D Fuller (c) pastor, r 18 Rawson
- Risk George, cook Ansley Hotel, r 39½ Fairlie
- Risley Joseph R, druggist, rms 171 Capitol av
- Risse F Amos, fireman Engine Co No 2, r 122 Crew

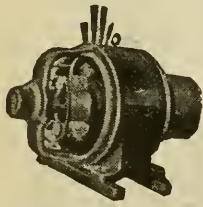

**IF
 IT'S
 ELECTRICAL
 AND CAN BE
 DONE WE
 CAN DO IT**

**BRYAN
 COMPANY**

ELECTRIC

**58
 EDGEWOOD
 AVENUE**

PHONES

Bell Ivy 1788 & 1790
 ATLANTA 5000

ATLANTA TITLE GUARANTEE-COMPANY

Trust Co. of Georgia Bldg. "Better be SAFE Than SORRY"
 Title Guarantee Policies furnish absolute and perpetual protection

- « Richard W, laborer Sou Furn Co, r*18 Belmont av
 - « William O, jeweler, rms 122 Crew
- Ritch C E, conductor Sou Ry
- « James E, apprentice Knox & Maier Co, r 16 Hood dr
 - « James N, watchman, r 16 Hood dr
- Ritchie Charles A, r 697 Chestnut
- « Chester J, barber C N Donaldson Jr, bds 60 Garnett
 - « William F, clerk P O, r 78 Boulevard ter
- Ritchie, see also Richie
- Rittenbaum Bros (Henry and Julius), junk dealers, 292 Peters
- « Eli, r 381 Woodward av
 - « Henry (Rittenbaum Bros), r 381 Woodward av
 - « Julius (Rittenbaum Bros), r 16 Hill
 - « Soloman, shipg clerk H Mendel, r 16 Hill
- Ritter Benjamin F, sta engineer, r 437 Highland av
- « Frederick O, florist Grant Park, r 122 South av
 - « Minnie E Mrs, r 905½ Marietta
 - « William, musician, r 175 Windsor
- Rivenbark Lisbon W, rate clk Atl Joint Term, r 24 South Lawn
- Rivers Alberta (c), maid, r 72 Haynes
- « Alonzo B, flagman Sou Ry, r 108 Elm
 - « Beatrice (c), laundress, r 25 Holcombs al
 - « Cornelia (c), laundress, r 320 Fulton
 - « Delphia (c), maid, r 127-A E Harris
 - « Dina (c), cook, r 315 N Butler
 - « Edward F, car repairer Sou Ry, r 103 Elm
 - « Eretus, pres E Rivers Realty Co, r 1217 Peachtree
- RIVERS E REALTY CO**, E Rivers pres, M C Couch sec-treas, 8 W Alabama
- « George (c), r S1 Garden
 - « Gordon (c), bootblack J C Fallin, r 22 Bush
 - « Gray Miss, steno J L Riley & Co, r Bolton, Ga
 - « Herbert C, wks Mutual F Corp, r 44 Boulevard cir
 - « Hilliard J (c), tailor 19 N McDaniel, r 280 Chapel
 - « Homer L, clerk Atl Joint Term, r 140 Trinity av

SIGNS Store Front Signs, Office and Window Lettering, Card and Muslin Signs, Carved Wood and Electric Signs
 Massengale Bulletin System 56 Edgewood Ave. Phone Ivy 8740

THIS IS THE 1916 ATLANTA CITY DIRECTORY

The Eichberg Heating Co.

445 MARIETTA ST.

Bell Phone M 4335

Specialists in Heating and Ventilation in all its branches.

DeKALB SUPPLY Co.
LUMBER, BUILDING MATERIAL, BRICK, CEMENT, LIME, ROOFING-
Both Phones
DECATUR 3
DECATUR GA.

RIVERS

1395

- « James J, barber 208 Lee, r 30 Allene av
 - « James R, carpenter, r 1180 DeKalb av
 - « Jennie (c), laundress, r 38 Carter
 - « Jesse H, watchmkr 69 Inman bldg, r College Park, Ga
 - « John S, conductor Sou Ry, r 102 Elm
 - « Joseph S (c), laborer, r 250 Foundry
 - « Judge (c), tailor, r 280 Chapel
 - « Lena Miss, supt Davis-Fischer San, r 25 E Linden av
 - « Linton A, policeman, r 199 Metropolitan av
 - « Lonnie (c), laundress, r 122 Randolph
 - « Mary Miss, teacher Davis St School, r 296 Central av
 - « Mary S (c), cook Miss S E Brown, r rear 1100 Peachtree
 - « Mary Miss, saleslady Dobbs & Wey Co, r East Point, Ga
 - « Phillip E, mech White Co, r 100 Simpson
 - « Robert P, shoemkr, r 296 Central av
 - « Rollo O, st car conductor, r 376 Shupson
 - « R O, soft drinks McDonough rd, r same
 - « Shade (c), laborer, r 283 Terry
 - « Stafford (c), laborer, r 34 Jephtha
 - « Thomas A, r 349½ Oak
 - « T C, chef Hotel Ansley
 - « William E, stockman Bell Tel Co, r 392 Spring
 - « William J, clerk, r 392 Spring
- Rives Albert R, storekpr General Electric Co, r Ormewood Pk
- « Edna, widow George, r 174 Central av
 - « Edna Miss, slsldy Duffy, r 299 Whitehall
 - « Frank J, inspector Water Dept, r 305 Lawton
 - « James F, cashier Sou Photo-Material Co, r 290 Whitehall
- Riviere James A, clerk, r 9 Brown pl
- Rizer Charles M, r 15 W Boulevard, Kirkwood
- « Cloy T, moved to Washington, D C
- Roach Aurelia Miss, r 786 Piedmont av
- « A, wire drawer Atl Steel Co
 - « B Frank, r Y M C A bldg

D. W. YARBROUGH

26 Years Experience as Practical
PLUMBER
Graduate N. Y. Plumbing School
10 Equitable Pl. Phone Ivy 493

- « Charles A, clerk Williams Hotel, r 176 Cameron
 - « Dempsey, laborer, r 144 Grove
 - « George (c), porter Atl Terminal Co
 - « George R, steelwkr Cont Gin Co, r 1 Dillon
 - « Herbert N, teamster, r 21 Marcus
 - « Hugh E, carpenter, rms 137 Chapel
 - « James G (Universal Garage Co), r 90 Crescent av
 - « James L, barber 118 Hurt bldg, r 115 W Baker
 - « Ophelia Miss, wks Dittler Bros, r 25 E Fair
 - « Ora C, laborer, r 20 Lynch av
 - « Robert L, mechanic, r 7 Union pl
 - « St School (c), Clara C Pullen prin, 5 Roach
 - « T Charles, barber J L Roach, r 31 Houston
 - « Walter P, r 160 McAfee
 - « Wellborn, laborer, r 144 Grove
 - « William F, st car conductor, r 525 E Fair
- Roan B Hill H, trav slsmn 312 Gould bldg, r 250 W Peachtree
- « Ella Miss, r 250 W Peachtree
 - « Ernest E, groundman Ga Ry & P Co, r 96 Ira
 - « Jesse D, cashier Metropolitan Club, r Princeton Hotel
 - « Leonard S, died March 23, 1915, aged 66
 - « Leonard L, chauffeur Ga Ry & P Co, r 192½ Decatur
 - « Mary G, widow Henry, steno Ga Ry & P Co, r 342 W Peachtree
 - « Mattie (c), laundress, r 91 Hilliard
 - « Sallie (c), laundress, r 14 Fickett pl
 - « William E, r 250 W Peachtree
 - « Willie E, widow Leonard S, r 250 W Peachtree
- Roane Charles (c), machine hand Phoenix Planing Mill
- « Henry (c), r 217-B E Ellis
 - « James F, reporter Bradstreet Co, r 191 Myrtle
 - « Evelyn Miss, asst Dr A H Bunce, bds 306 N Jackson
 - « Marvyn P, mgr Penn Oil & Paint Co, r 67 Cleburne av
 - « William A, consul Columbian Woodmen, r Adair Hotel
 - « William H, r 67 Cleburne av
- Roark Idella Mrs, saleslady F O Watson Co, r 372 Formwalt

MONCRIEF FURNACE CO.

MANUFACTURERS OF WARM AIR FURNACES AND CONTRACTORS FOR HEATING
139 S. Pryor St.
Phone M 285

See Page 58

Price 50c

THIS IS THE 1916 ATLANTA CITY DIRECTORY

Insist on the
All Star
Label

The Best Neckwear Made for Style and Service

ANDERSON MERCANTILE AGENCY
WE CAN COLLECT THOSE BAD ACCOUNTS
BEST SERVICE SOUTH.

PHONE
 IVY-1616
 HURT
 BLDG
 420

LIGHTING FIXTURES
 Designs and Prices Right
MAZDA LAMPS, FLASH LIGHTS
 "More Light for Less Money"
Queen Mantel & Tile Co
 56 W. Mitchell St. Phone Main 6

- HOARK** 1396
 « Robert B, insurance, r 20 St Charles av
 « Robert C, collr M L Throver, r 20 St Charles av
 « Willis W, r 372 Formwalt
Robbins Alice (c), laundress, r 54 Rock
 « Annie K Miss, steno Travelers Ins Co, r 18 Kelly
 « Bertha Miss, bkkpr Piedmont Printing Co, r 431 Fraser
 « Chas L, carpetlayer High's, r 33 Holderness
 « Claude A, painter, r 16 Hayden
 « Elizabeth A, widow John G, r 278 Hemphill av
 « Hazel Miss, clk Butterick Pub Co, bds 314 Central av
 « Homer E, clerk Atl Gas Lt Co, r Center Hill
 « James M, stockman C J Kamper, r 55 Robbins
 « John D, carpenter, r 129 W Harris
 « John F, r 195 Washington
 « John F, meatcutter J J L Poole & Sons, r 314 Central av
 « John M, carpenter, r 55 Robbins
 « Joseph E, agt Metropolitan Life Ins Co, r R F D No 5
 « Joseph R, real estate salesman, r 119-B Richardson
 « J Finley, cahier Reserve Loan Life Ins Co, r R F D 5
 « Laura Miss, cashier Davison-Paxon Co, r 10 S Mason av
 « Lula, widow George S, steno Salvation Army, r 129 Simpson
 « Mfg Co (Chicago), L J Coleman mgr, screens 104 N Pryor
 « Mary A, widow William E, r 129 W Harris
 « Olen C, monotypier, r 314 Central av
 « Olive Mrs, dressmkr, r 6 Amanda av
 « Ralph C, slsmn M Kutz Co, r Center Hill av
 « Robert C, carpetlayer Keely Co, r Center Hill
 « Robert E, painter, r 16 Hayden
 « William J, foreman, r 16 Hayden
Robbins, see also Robins
 Robby Susie Mrs, waitress, r 201 Tift av
 Roberts John B, supt Atlanta Abattoir, r Howell Mill rd
 « St Elmo M, salesman 405 Walton bldg, r College Park, Ga
 Roberson Adolphus (c), laborer, r 86 W Humphries

WALKER ROOFING CO.

We will roof anything, anywhere, with any material, at any time, and do it right.

273 Marietta Street Phone M 4075 Atl. 637

- « Annie (c), laundress, r 14-A Lovejoy
 « Bud (c), laborer, r 20 Victoria
 « Claud S Miss, bds 204 Washington
 « Daniel M, grocer 154 Williams, r 152 same
 « Fain, clerk, r 134 Main
 « George (c), laborer, r 76-A Elm
 « George W, salesman D M Roberson, r 152 Williams
 « Henrietta (c), laundress, r 101 Fraser
 « James (c), barber M E Wyatt (c)
 « James (c), butler 411 Flat Shoals av, r rear same
 « James (c), helper M Rich, r 338 Thurman
 « James (c), laborer, r 193 Gilmer
 « James A, died Oct 29, 1914, aged 63, r 26 Flora av
 « Jamie (c), works Model Lndry, r 368 Houston
 « Jefferson, meatcutter, r 208 Windsor
 « John (c), drayman, r 183 N Ashby
 « John (c), porter, r 56 Henry
 « John H, mach S A Williams Lbr Co, r 160 Venable
 « Joseph (c), fireman Sou Ry, r Inman Yards
 « Lee (c), chauffeur, r 211 Carter
 « Lonie (c), laundress, r 60 Hunnicutt
 « Louise (c), cook, r 56 Henry
 « Lucy (c), cook, r 56 Henry
 « Mabel (c), laundress, r 26 Boaz
 « Maude (c), laundress, r 590 N Ashby
 « Minnie (c), laundress, r 136-C Currier
 « M (c), porter Pullman Co, r 119 Henry
 « Nelson (c), laborer N C & St L Ry
 « Paul W, switchman N C & St L Ry, r 172 Luckie
 « Pearl Mrs, seamstress, r 230 Courtland
 « Richard (c), laborer C of Ga Ry
 « Robert C, r 153 Grant
 « Rosie (c), laundress, r 147 Garden
 « Roy P, r 123 Whitehall ter
 « Samuel (c), laborer, r 31 Hammock pl

Sewer and Drain Pipe, Metal Lath, Fire Brick, Lime, Cement, Plaster and Terra Cotta Ware

SCIPLE SONS
 1101-2-3 THIRD NATIONAL BANK BLDG.

Ivy 483
 Main 923

Atl. 203
 Atl. 285

BUSTER BROWN BREAD

IS BETTER;

ASK YOUR GROCER FOR IT.

ATLANTA BAKING CO. 83 MANGUM ST. Phone Main 2564

THIS IS THE 1916 ATLANTA CITY DIRECTORY

LIFE INSURANCE COMPANY OF VIRGINIA

ORGANIZED 1871. RICHMOND, VA.

A. W. JACKSON, General Agent
 Rooms 1032-1033 Healey Bldg.

Atlanta, Ga.

Issues the Most Approved Forms of
 Life Insurance Contracts from
 \$1,000.00 to \$50,000.00 with Premi-
 ums Payable
QUARTERLY, SEMI-ANNUALLY
 and **ANNUALLY**

IT WILL MAKE PEACE FOR YOU
 PHONE IVY 1766. 148 PEACHTREE
CANDY
 Atlanta
 Miles
 HER A BOX OF
 SEND

ROBERSON

1397

- « Susie (c), laundress, r 17 Bush
- « William, laborer, r 257 Orme
- « William (c), lunches 217 Butler, r 173 Cain
- « William (c), watchman, r 26 Ella
- « William F, car repairer Sou Ivy, r 37 Edwards
- « William D, laborer Oakland Cemetery, r 182 S Boulevard
- « Willie B (c), weaver Spratt Chair Co, r 33 Lee al

Roberson Wirt A, moved to Chicago, Ill

Roberson, see also Robertson and Robinson

Robert Apartments, 87 Peachtree pl

- « Charles S, county surveyor Court House, r College Park, Ga
- « Eugene W, clk Nunnally Co, r 22 S McDonald
- « H Cooke, mgr Stafford Pub Co, r 33 West End pl
- « Lawrence W Jr (Dallis-Robert Co), r College Park, Ga
- « Mary P Miss, teacher Faith School, r 414 Pulliam
- « McCord D, bkkpr Nunnally Co, r 45 Metropolitan av
- « William H, r 102 Auburn av
- « Wylie H Jr, clerk Cotton States B & S Co, r 102 Auburn av

Roberts Aaron, teamster Dept Public Wks, r Roseland camp

- « Aaron B, policeman, r 71 White
- « Agnes C Mrs, r 268 1/2 S Pryor
- « Albion S, salesman, r 145 Grant
- « Alexander, barber 983 Marietta, r 92 Jefferson
- « Alexander S, clk Randall Bros, r 172 Rawson
- « Alfred (c), laborer Sanitary Dept, r rear 21 Forrest av
- « Alfred R, flusher Sanitary Dept, r 38 Strong
- « Allen J, salesman, r 124 Clifton av
- « Amos B (c), grocer 123 N Butler, r 396 Hilliard
- « Annie J Miss, clerk G Blatesos, r 942 Highland av
- « Augusta W Mrs, r 108 E Merritts av
- « A G, foreman Dept Public Wks, r Portable camp
- « Belle, widow Frank M, r 396-B Grant

THIS IS THE 1916 ATLANTA CITY DIRECTORY

**Have Your Doctor
 Phone Us Your
 Prescriptions**

COURSEY & MUNN

DRUGGISTS

29 Marietta St.,

Cor. Broad

- « Benjamin F, salesman, r 121 N Lawn
- « Benjamin G, clerk Bell Tel Co, r 190 Luckie
- « Bessie (c), laundress, r 271 Williams
- « Boyce E, collr S C Morris & Co, r 313 Houston
- « Brady A, carrier P O, r 10 Snyder
- « Brokerage Co (E F Rogers, R D Cunningham), 612 Walton bldg
- « Bullard, r 68 Eliza al
- « B Toombs, yd mgr Atlanta Ice & Coal Corp, r 759 Edgewood av
- « Carl (c), laborer, r 258 Rhodes
- « Carl G, salesman John Silvey & Co, r 215 Hopkins
- « Carrie Miss, r 190 Luckie
- « Carrie N, widow John B, r 1365 Peachtree
- « Charles E, flagman Sou Ry, r Inman Yards
- « Charles H, conductor, r 258 Grant
- « Charles P, acct Firemans Fund Ins Co, r 108 E Merritts av
- « Charles P Jr, r 108 E Merritts av
- « Claude W, trav salesman, r 80 S Ashby
- « Clyde E, clerk A & W P Ry, r 83 Hurt
- « C M, barber L B Henry, r 19 N Forsyth
- « C W, dep warden Dept Public Wks, r Roseland camp
- « Daisy (c), laundress, r 94 Chapel
- « David (c), porter Texas Co
- « Dean W, r 108 E Merritts av
- « Dock (c), laborer, r 20 Jennings
- « Dora, widow Thomas, r 218 Highland av
- « Dora (c), laundress, r 16 Davis
- « Dora A, widow James E, r 499 Crew
- « D B, r 77 Fairlie
- « Edmund P, mgr Sou Adjustment Bureau, r 79 W 5th
- « Edward F (Roberts Brokerage Co), r 66 McAfee
- « Edward L, acct ins 517 4th Natl Bk bldg, r 38 Dill av
- « Edward W, laborer, r 114 Hampton
- « Ellen (c), lunches 141 Peters, r 20 Davis
- « Emma Miss, r 250 Juniper
- « Emma Miss, seamstress, r 155 W Fair
- « Emmett (c), laborer, r 50 Drummond

TAXI CABS — CALL

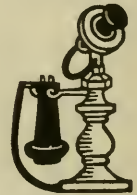

**PHONE
 IVY
 322
 AND
 4051
 ATLANTA
 3660**

**TOURING CARS
 LIMOUSINES
 HORSE CABS
 LANDAUS
 EXCELSIOR
 AUTO CO.**

**HINCHCLIFFE &
 WILSON, Props.**

8 Luckie St.

BICYCLES

**OVERLAND AND OXFORD BICYCLES
 ALEXANDER-SEEWALD CO.**

58 N. PRYOR

Phones Ivy 4851 and 8451

M.D. & H.L. SMITH
TENTS & AWNINGS
 136 MARIETTA ST.
 IF ITS MADE OF CANVAS WE CAN MAKE IT
 ALSO Dalton, Ga., Birmingham, Ala., Chattanooga, Tenn.
 BOTH PHONES
 BELL 2400
 ATL 1606

BARCLAY & BRANDON CO. FUNERAL DIRECTORS

246 Ivy Street, Both Phones Ivy 788
 AUTO AND HORSE-DRAWN AMBULANCE AND HEARSE

- ROBERTS** 1398
- « Erma, widow James W, r 20 King
 - « Ernest, laborer Atlanta Warehouse Co
 - « Ernest, truck driver Bellwood Prison Camp, r same
 - « Ernest E, fireman Sou Ry, r 32 Dill av
 - « Estelle (c), maid, r 114 College
 - « Ethelyn Miss, steno West Disinfecting Co, r 98 Stewart av
 - « Eugene H, shipg clerk Davison-Paxon Co, r 315 Oak
 - « Eugene W, asst supt Capital City Club, r 88 Park
 - « E Pettus, gen mgr Sou Adjustment Bureau, r 79 W 5th
 - « Fannie, widow James, clerk C W Hatcher & Co, r 62 Arden av
 - « Floy Miss, opr Bell Tel Co, r College Park, Ga
 - « Forrest (c), waiter Hotel Ansley, r 190 Hilliard
 - « Forrest A, r 186 Peachtree cir
 - « Frank F, bkkpr, r 7 Kent
 - « Frank T, policeman, r 148 W Fair
 - « Frederick, weaver, r 24 Reinhardt
 - « Frederick W, auto trimmer, r 218 Highland av
 - « Freeman F, r 630 Edgewood av
 - « George (c), drayman, r 22 Greensferry av
 - « George (c), roofer 83 Marietta, r Bradberry's al
 - « George M, salesman Dixie Sup Co, r 225 E Hunter
 - « George R, clerk, r 103 S Ashby
 - « George W, r 334 Lake av
 - « Green H, boarding 80 Central pl, r same
 - « G B, engineer Dept Public Wks, r Roseland camp
 - « Harry S, slsmn General Electric Co, r 859 W Peachtree
 - « Henrietta Miss, bkkpr Atlanta Antiseptic Co, r 15 Currier
 - « Henrietta B, widow William, r 39 St Charles av
 - « Henry D, mgr collections High's, r 6 Waverly way
 - « Henry H, driver Fulton Metal Bed Mfg Co
 - « Irving H, bkkpr, r 23 Drewry
 - « Isabella, widow Alfred, r 155 W Fair
 - « Isabella S Miss, receptionist Lomax Studio, r 164 Forrest av
 - « Jack W, supt stables Guthman Lndry Co, r 140 Trinity av

RICHARDSON PLUMBING & HEATING CO.

CONTRACTING AND REPAIRING
 SERVICE

58 SOUTH FORSYTH ST. PHONE MAIN 8

PLUMBING

Good Work. Right Prices.
 Belcher Heating & Plumbing Co.
 44 Fairlie St. Phone Ivy 6570

- « Jackson T (c), waiter Winecoff Hotel, r 2 Todd
- « James, wks J P Stevens Engr Co, r r 267 N Ashby
- « James (c), laborer Ga Lndry Co
- « James (c), porter Pullman Co, r 271 Williams
- « James A, pressman, r 267 N Ashby
- « James B Dr, 59½ S Forsyth, r 190 Luckie
- « James M, carpenter, r 31 Berean av
- « James R, slsmn McCullough Bros, r 80 Culberson
- « James T, laborer Grant Park, r 17 Wood
- « James W, watchman Gholstein-Cunningham S Bed Co, r 47 Nelson
- « James W Rev, r 186 Peachtree cir
- « Jay E, storekeeper, r 13 Savannah
- « Jeanette M Miss, comptometer opr C B Myers Constr Co, r 116 Logan
- « Jemmie P Miss, steno Nunnally Co, r 82 Windsor
- « Joel J, teamster Dept Public Wks, r Oakland camp
- « John, engineer Dept Public Wks, r Bellwood camp
- « John, lineman, r 220 D'Alvigny
- « John B, r 190 Luckie
- « John C, carpenter 358 Highland av
- « John H, brickmason, r 353 S McDaniel
- « John H, city slsmn John Silvey & Co, r Decatur, Ga
- « John J, groundman Ga Ry & P Co, r 220 D'Alvigny
- « John P, clerk, r 190 Luckie
- « John R, mach Triangle Machine Wks, r 456½ Lee
- « John W, ship clerk, r 161 Nelson
- « Joseph (c), roofer Walker Rig Co, r 222 Vine
- « Joseph F, r 169 Oak
- « Joseph H, bkkpr M C Kiser Co, r 204 Washington
- « Joseph J, teamster, r 9 Hartford av
- « Julian K, slsmn Keystone Type Fndry, r 73 Elmira pl
- « J C, r 82 Windsor
- « J Homer, collr Ed Matthews & Co, r 48 Druid cir
- « J Hughes, lawyer 1109 Atl Natl Bk bldg, r 17 W Cain
- « J H L, printer Blosser Co, r 59 W Georgia av
- « J Russell, inspector, bds 62 Walton

L. Y. CARTER, Contractor, Manufacturer of Store and Office Fixtures
 21 PETERS ST. All Kinds of Carpenter and Repair Work PHONES { Office, Bell Main 1661 Residence, Main 1771

THIS IS THE 1916 ATLANTA CITY DIRECTORY

J. A. FISCHER CONTRACTOR and BUILDER

1516 HEALEY BLDG. "I build good houses" Phone Ivy 578

THE SANDWICH OF FLAVOR SERVED AT ALL SODA FOUNTS

ROBERTS

1399

- « Lella C Miss, r 138 Curran
- « Lella I Miss, r 534 Ponce de Leon av
- « Lida W Miss, r 315 Oak
- « Lindsey L fireman Engine Co No 10, r 123 Home av
- « Lizzie Mrs, r 27 Corput
- « Louis (c), porter Edell Fitterman, rms 217½ Ellis
- « Lucy G Miss, steno Amer Mills Co, r 82 Wlader
- « Lula (c), laundress, r 24 South av
- « Mamie S Mrs, clk Westinghouse Electric & Mfg Co, r 83-A W Harris
- « Mark, bkkpr J K Polk, r Kirkwood, Ga
- « Marcia Miss, nurse Grady Hospital, r same
- « Marie Miss, helper Norrls (Inc), r 225 E Hunter
- « Marlon G, carrier P O, r 216 S Pryor
- « Marlon L, propr Triangle Machine Wks, r 456½ Lee
- « Mary E Mrs, widow Osborn G, r Tallulah apts
- « Mary L (c), cook 140 Spring, r 102 E Cain
- « Matthew (c), chauffeur, r rear 1010 Ponce de Leon av
- « Mattie D, widow J Louis, mach opr L & L Mfg Co, r 62 Lindsey
- « Maude E Mrs, bds 14 W Peachtree
- « Melvin A, auto repairer, r 161 Nelson
- « Miles H, car repairer, r 9 Hartford av
- « Minnie Miss, phone opr Davison-Paxon Co, r 34 Ponders av
- « Myra V Miss, saleslady Davison-Paxon Co, r 315 Oak
- « M Clementine, widow John, r 138 Curran
- « Nellie Miss, steno Sou Merchants Pub Co, r 161 Nelson
- « Newton F, policeman, r 35 Fairbanks
- « Paul C, solicitor Atl Gas Lt Co, r 355 Ormond
- « Paul E, clerk Martin Soda Co, r 220 E Hunter
- « Pearl (c), laundress, r 177 Glenn
- « Perry A, molder Atl Stove Wks, r 159 Kirkwood av
- « Raymond, foreman Folsom Restaurant
- « Richard F, shoemkr 13 Savannah, r same
- « Robert (c), drayman, r 19 Daniel

Edward D. Clarkson Insurance Agency

A
B
S
O
L
U
T
E
P
R
O
T
E
C
T
I
O
N

Automobile
Industrial
Accident
Health
Fire
Life
Bond
General
Elevator
Employers
Liability
And All
Other Kinds

W. S. DUNCAN CO. Both Phones M. 1616

FLOUR, GRAIN, HAY AND FEED. 18 S. Butler St., Cor. Georgia R. R.

- « Robert C, collr E G Willingham Soas, r 584 Stewart av
- « Robert L, salesman Dixie Supply Co, r 80 Metropolitan av
- « Ruth Miss, steno McGraw Tire & Rub Co, r Forest Park, Ga
- « R J, clerk S Samuels & Co, r 93 Capitol sq
- « Sallie (c), laundress, r 6 Magnolia pl
- « Samantha, widow James E, r 78 McAfee
- « Samuel F, creditman Int Harv Co, r 26 Langhorn
- « Samuel N, electrical engineer, r 172 W North av
- « Sidney J, salesman High's, r 267 Glenn
- « Starling J, sergeant police, r 537 Lawton

ROBERTS STEWART R DR, 1026 Candler bldg, r 83 Cleburne av

- « Susie (c), laundress, r 80 W Linden av
- « S Leon, r 23 Savannah
- « Thomas (c), r 49 Old Wheat
- « Thomas, barber, r 521 Lee
- « Thomas (c), driver 170 E Hunter
- « Thos H, died April 17, 1916
- « Thomas J, salesman, r 34 Ponders av
- « Thomas R, printer, r 168 Central av
- « Thomas W, foreman Johnson-Dallis Co, r 10 Copenhill av
- « Trevor F, slsmn Mohawk Rub Co (inc), of N Y, r 630 Edgewood av
- « T E, clerk Dept Public Wks, r Bellwood camp
- « Vinnie E Miss, steno Bradford Regulator Co, r 209 Lawton
- « Virgil M, motorman, r 79 Piedmont av
- « Walter, clerk, bds 122 Luckie
- « Walter T, salesman Dixie Supply Co, r 84 Kelly
- « Walter W, clerk R G Dun & Co, r 62 Arden av, O C
- « Webb, salesman High's, r 155 W Fair
- « West (c), janitor, r 27 Fairfax
- « Wiley B, dept sheriff Fulton County, r 260 Grant
- « William (c), r 100 W Hunter
- « William (c), laborer, r 492 S McDaniel
- « William Dr, 1021 Candler bldg, r 75 E Pine
- « William B, r 315 Oak
- « William E, adjuster Dargan & Hopkins, r Marietta, Ga

1108

EMPIRE BUILDING

Phone Ivy 3481

THIS IS THE 1916 ATLANTA CITY DIRECTORY

Home of Nettleton & Howard & Foster Shoes

Daniel Bros. Co. 45 - 47 - 49 Peachtree Street

THOMAS J.
LYNCH

INSURANCE
OF

ALL KINDS.
AND LOANS.
1301 EMPIRE
BLDG.
PHONE
IVY
2432

Quality
Service
Satisfaction

plus ECONOMY are
what you get with
everything you order
from us, whether it
be a typewriter rib-
bon, a quantity of
your printed forms,
a subscription to
your favorite maga-
zine, or anything else
in our varied lines.

**Barker-Bevil
Agency**

19-21 Peters St.

Phone Main 4623-J

Oldest Subscription
Agency in the
South

Printing of All Kinds

Typewriter Ribbons

Carbon Paper

Etc.

MARK NABORS & CO.
MOTOR TRUCK SPECIALISTS ⁵⁰⁸ WHITEHALL Phone M 529

ROBERTS

1400

- « William I, collector, rms 26 Capitol pl
- « William J, carpenter, r 22 Evans dr
- « William J, pressman, r 22 Cameron
- « William M, r 107 Curran
- « William P, carpenter, r 267 N Ashby
- « William R, r 222 W Peachtree
- « William R, treas Automobile Tire & Serv Co, r 793 Piedmont av
- « William R, r 97 Bryan
- « William W, spl agt W R Prescott, r 647 Ponce de Leon av
- « Woodie Miss, seamstress, r 78 McAfee
- « W Horace, bldg supt Davison-Paxon Co, r 148' Lawton
- « W E, r Y M C A bldg
- « W G, condr Pullman Co, r 120 Whitefoord av
- Robertson Annie, widow Milton, r 56 Cherokee av
- « Aquilla K, broker, r 13 Elbridge dr
- « Arthur J, pur agt Ga Car & Locomotive Co, r 31 Whitefoord av
- « Benjamin E, clerk Texas Co
- « Bertie Miss, steno Connally Realty Co, r 25 Park
- « Bessie H, widow Robert, r 62 Albemarle av
- ROBERTSON-BLACKMAN SANITARIUM**, Dr W Wilbur Blackman propr,
water cure and osteopathic sanitarium, 172 Capitol av, phone,
Main 9115 (see page 45)
- « B Roy, collr Garner Furn Co, r 274 Jones av
- « Charles, foreman Ga Ry & P Co, r 25 Kuhns
- « Charles E, lawyer 1622 Hurt bldg, r 742 Highland av
- « Charles R, r 319 E North av
- « Clarke N, clerk C of Ga Ry, r 76 Thelma
- « Cleveland (c), laborer, r 81 Emmett
- « Daisy G, widow Michel J, r 15 Fowler
- « Edith Miss, teacher State St School, r 58 W Baker
- « Edward C, policeman, r 21 Racine
- « Estelle (c), laundress, r 73-A S Humphries
- « Eta Miss, opr Atl Tel & T Co, r 228 Crew
- « Ezekiel Z (c), pastor Strong Hope Baptist Ch, r 438 Davis

MORROW TRANSFER & STORAGE COMPANY

WE STORE AND HAUL ANYTHING

Phones **BELL M-4355**
ATLANTA 137

- « Frances J, widow Warren W, r 172 Luckie
- « Gay A, trav engr Atl Ice & Coal Corp, r Decatur, Ga
- « George, sol frt agt Sou Ry, r 11 Argard
- « George (c), laborer, r 9½ Gartrell pl
- « George (c), laborer, r 36 Howell
- « George E, mach Murray Co, r 16 Brooks
- « George H, furniture 244 Decatur, r 62 Albemarle av
- « Georgia (c), laundress, r 100 Maple
- « Gilbert E W, patternmkr, r 31 Whitefoord av
- « Gordon, bkkpr Lowry Natl Bk, r 11 Argard av
- « Harry A, r 257 Grant
- « Harry R, dep mgr Georgian, r R F D No 6
- « Henry N, lumber inspector, r 381 Confederate av
- « Henry P (c), laborer, r 400 Martin
- « Hilliard A, shademkr Davison-Paxon Co, r 21 Racine
- « H J, engineer N C & St L Ry
- « James, carpenter Willingham-Tift Lbr Co
- « James A, st car conductor, r 101 Dill av
- « James D, carpenter, r 228 Crew
- « James N, cabinetmkr Atlanta Table Co, r 18½ Harden
- « Jerome J, asst mgr W J Dabney Implement Co, r Decatur, Ga
- « Jerry (c), car cleaner Ga Ry & P Co, r 25 Howell
- « Jerry (c), driver W B Phelps, r 796 Highland av
- « John (c), laborer, r 3 Nutting
- « John (c), laborer, r 75 James
- « John B, carpenter, r 179 Mayson & Turner av
- « John F, clerk Bell Tel Co, r College Park, Ga
- « John L, cashier C J Kamper, r 409 Spring
- « John T, meatcutter, r 4 May av
- « John T, trav salesman, r 165 Cherokee av
- « John W, slsmn H Silverman, r 468 S Pryor
- « Joseph, propr Valdora Cigar Co, r 182 South av
- « Joseph E, lineman Ga Ry & P Co, r 182 South av
- « J G, trav slsmn Ragan-Malone Co, r Carrollton, Ga
- « Katie Mrs, steno Sou Express Co, r 107 E Merritts av

Reeves Machine Co.

105 SOUTH FORSYTH STREET
Phone Bell M 1085 Night Call M 4506-J

Builders of Special Machinery
Repair Work of Every Description
Gear Work and Auto Parts Our
Specialty. Ornamental Brass Work.

THIS IS THE 1916 ATLANTA CITY DIRECTORY

AUTO SUPPLIES

KLAXON SERVICE STATION
Alexander-Seewald Co.
 58 N. Pryor Phones I. 4851 and I. 8451

THE **Excelsior** LAUNDRY
 A Good
 PHONE IVY 3171

ROBERTSON

1401

- « Lee B, patternmkr, r 39 Crockett av
- « Lynn C, clerk Nunnally Co, r 26 Capitol av
- « Marcus L, engr Kimball House, r same
- « Martin L, salesman, bds 162 S Pryor
- « Mary (c), laundress, r 215 W Hunter
- « Max T, mgr Automatic Sprinkler Co of Amer, r 966 Highland av
- « Mose (c), carpenter, r 20-B Bowle
- « Newton F, policeman, r 35 Fairbanks
- « Olvi Miss, bkpr Western Newspaper Union, r 10 Sinclair av
- « Onez (c), foreman, r 16 Bradley
- « Paul C, st car conductor, r 26 Weatherby
- « Robert (c), porter H G Hastings & Co
- « Robert B, conductor, r 256 Oakland av
- « Robert S, estimator Randall Bros, r 60 Rogers av
- « R, bench hand Atlanta Table Co, r 334 E Hunter
- « R J, gang foreman Ga Ry & P Co, r College Park, Ga
- « Sallie (c), laundress, r 55½ N Boulevard
- « Samuel (c), laborer, r 91-B School
- « T L, r Y M C A bldg
- « Ulof A, bkpr, r 10 Sinclair av
- « Wallace W, gen southeastern agt Fruit Growers Express, r 17 W 10th
- « Walter W (c), ins agt, r 133 Randolph
- « Wiley (c), laborer, r 125 Thurmond
- « Wilkin, foreman John W Grant, r 75 Luckie
- « William, machline hand Atlanta Table Co, r 18½ Harden
- « William, weaver, r 65 Alamo av
- « William (c), janitor Candler bldg, r 151 Orme
- « William A, collr Clayton & Co, r 18 Fowler
- « William A, salesman, r 130 N Jackson
- « William B, car repairer, r 293 Bellwood av
- « William B, st car conductor, r 73 Auburn av
- « William F, clerk U S Tire Co, r 11 Argard av
- « William H, foreman Ga Ry & P Co, r 39 Newport
- « Zed S, st car conductor, r Lakewood Hgts

THIS IS THE 1916 ATLANTA CITY DIRECTORY

COLE BOOK CO. LEADERS IN POLITE STATIONERY, LATE BOOKS, GOOD BOOKS, STANDARD WORKS, NOVELTIES IN CARDS, GAMES, ETC. **PHONE 482**

- Robertson, see also Roberson and Robinson
- Robeson Edna E Miss, public steno 1428 Candler bldg
- « Linton B, with Ginn & Co, r Marietta, Ga
 - Robey Preston, hall boy Winecoff Hotel, r 52 Daniel
 - Robins Minnie (c), laundress, r 63 N McDaniel
 - « Pierce Q, floorwalker, bds 89 Capitol av
 - « Sallie (c), laundress, r 5 Electric av
 - Robinson Abraham (c), shoe maker, r 24 Randolph
 - « Albert B, real estate, r 17 E Cain
 - « Alfred, office boy Westinghouse Electric & Mfg Co, r 137 Spring
 - « Alice E Miss, r 74 Boulevard Terrace
 - « Allen (c), r 171 Welch
 - « Allene (c), laundress, r 72 Brown's alley
 - « Allie Miss, bkpr Prewitte Bros, r Decatur, Ga
 - « Alonzo S, motorman Ga Ry & Power Co, r Stone Mountain, Ga
 - « Amanda (c), laundress, r 187 E Baker
 - « Anna, widow Newton, r 37 Rankln
 - « Anna (c), laundress, r 1 Florence
 - « Annie Miss, slsldy Davison-Paxon Co, r 301 Bryan av
 - « Arthur (c), fireman Candler Bldg, r 394 Auburn av
 - « Arthur H (c), r 187 E Baker
 - « Arthur N, architect 623 Candler Bldg, r 44 Springdale rd
 - « Arthur P, fireman Sou Ry, r 394 Auburn av
 - « Arthur S, clk National Tube Co, r 196 Wellington
 - « Asa (c), porter Jacobs Pharmacy Co, r 516 W Mitchell
 - « A E, photometrist Atl Gas Light Co, r 61 Orme
 - « A M Co, J D Robinson pres, J R Mobley sec-treas, dry goods 59 N Pryor
 - « Belle (c), cook 242 N Boulevard, r Collier
 - « Berry (c), barber 23 S Pryor, r 98 Chestnut
 - « Bessie, widow Benjamin, r 164 Ivy
 - « Bessie Miss, r 50 Confederate av
 - « Bessie M (c), cook 620 N Jackson, r 395 Hilliard
 - « Bettie (c), laundress, r 79 Tattnall
 - « Bryant R, collr C R Garner, r 272 Jones av

CARLTON SHOE & CLOTHING CO.

IS THE ATLANTA HOME OF

ALFRED BENJANIN'S

“CORRECT CLOTHES FOR MEN”

HANNAN'S SHOES

KNOX HATS

COURTEOUS SERVICE AND HIGH VALUES

36 WHITEHALL ST.

Phone M 242

Atlanta Phone 427

BOOKHAMMER HAIR DRESSING PARLOR

Chiropody, Manicure, Massage and Scalp Treatment
 48 1-2 Whitehall Street Phones Main 214 and 215

**THE THIEL
DETECTIVE SERVICE
CO**
OFFICES IN ALL
PRINCIPAL CITIES
OF UNITED STATES
CANADA AND MEXICO
PHONES
OFFICE NY-4541
RES. W-535J
302
TRUST CO
OF GA.
BLDG.

HOUSE PAINTERS FRIDDELL BROS.
OUR WORK IS OUR BEST AD.
107 N. PRYOR STREET
Opp. Candler Bldg. PHONE Ivy 451

- ROBINSON** 1402
 « Carrie (c), laundress, r 201 Connally
 « Charles (c), carp, r 4 Bradley
 « Charles B, blacksmith R O Campbell Coal Co, r 20 Ethel
 « Charles I (c), porter, r 280 Auburn av
ROBINSON CHARLES H, mgr Sou Employment Corp, r 39 Rankin
 « Charles H, driver Excelsior Ldry, r 150 Kirkwood av
 « Charles R, clk Oppenheim Cigar Co, r 319 E North av
 « Charles R (c) sign painter W R Kline, r 122 Fraser
 « Charles S, r 158 Elizabeth
 « Clara M Miss, r 50 Confederate av
 « Clarence A (c), r 50 Carolina av
 « Clarence A (c), janitor 800 Peachtree, r same
 « Clarence E, carp, r 330-A Windsor
 « Claude O, air brake inspr Ga Ry & Power Co, r 321 Windsor
 « Claude E, pressman, r 15 Venable
 « Clifford, chauffeur 289 Ponce de Leon av, r rear same
 « Cordella (c), cook, r 187 N Fort
 « C A, clk dept Public Works, r Portable Camp
 « C H, flagman Sou Ry
 « Daley (c), waiter, r 48-A Lawshe
 « Danard W, printer, r 150 Kirkwood av
 « Davis W, r 23 Circle
 « Dock C, carp, r 44 Wheeler
 « Dora (c), cook 600 Washington, r 126 Fraser
 « Druce T, slsmn, r 250 Lawton
 « D R (c), (Smith and Robinson), r 48-A Lawshe
 « Eddie (c), laundress, r 26 Ella
 « Edna J Mrs, laboratory J B Daniel, r 12 Connally
 « Edward, r Oakhurst, Ga
 « Edward (c), porter G K Hanjaras, r 2 1/2 Central av
 « Edward (c), porter Cable Piano Co, r 211 W Mitchell
 « Elbert (c), furnace tender, r 391 S McDaniel
 « Elbert (c), labr, r 101 English av
 « Elbert B (c), labr, r 381-A Martin

Cable Piano Co
LARGEST SOUTHERN PIANO HOUSE
82-84 NORTH BROAD STREET

GREATEST VALUES OBTAINABLE
Mason & Hamlin, Conover, Cable, Kingsbury & Wellington Pianos, Carola Inner-Players, Euphonia Inner Players, Victrolas, Victor Records, Sheet Music and Musical Merchandise.
Phones: Ivy 8700-8701-7297 Atlanta 1073

- « Eliza (c), r 306 Edgewood av
 « Elizabeth (c), laundress, r 57 Fraser
 « Elizabeth Mrs, slsldy, rms 113 Capitol sq
 « Ella (c), laundress, r 263 Chapel
 « Ellen E, widow Howard, r 95 West Lake av
 « Eloise Miss, milliner 66 Whitehall, r 150 Kirkwood av
 « Erdell (c), laundress, r 19 Ashby pl
 « Ernest M, r 36 Holderness
 « Ethel Miss, r 334 E Hunter
 « Eunice (c), waitress Ga Bap Hosp, r 37 Palmetto av
 « E Cicero, mgr J J Haverty Co, r 350 S Ashby
 « Fannie (c), domestic, r 164 1/2 Fraser
 « Fannie A, widow George, r 724 N Boulevard
 « Flora (c), cook 300 E 4th, r 222 1/2 Fort
 « Frances (c), r 304-A N Fort
 « Frank (c), coach cleaner, r 36 Eads
 « Frank (c), labr, r 169 Clarke
 « Frank (c), labr Liquid Carbonic Co, r 219 Maple
 « Frank M, r 7 Briarcliff rd
 « Frederick (c), plasterer, r 104-B Lawshe
 « Frederick C (c), (Robinson & Blake), r 403-A Fort
 « Frederick L, clk Livingston Cotton Co, r 172 Waverly Way
 « Garfield (c), porter 40 Cone, r rear 70 1/2 Spring
 « Garland A, mach opr Pattillo L Co, r 50 Confederate av
 « George, r 334 E Hunter
 « George (c), blacksmith, r 10 Clifton
 « George R, r 80 Broyles
 « Georgia (c), cook 177 Ponce de Leon av, r rear same
 « Gertrude Miss, clk Sou Adj Bureau, r 118 E Merritts av
 « Goldie (c), laundress Excelsior Ldry
 « G R, r 94 Washington
 « Harry (c), labr, r 364 Jackson pl
 « Harry A, mgr Baltimore Dairy Lunch, r 43 W Peachtree
 « Hattine (c), maid Dr F P Calhoun, rear 32 E 5th
 « Henry A, slsmn Turner Bros, r Mayson & Turners ferry rd

SIGNS

Store Front Signs, Office and Window Lettering, Card and Muslin Signs, Carved Wood and Electric Signs
Massengale Bulletin System
 56 Edgewood Ave.
 Phone Ivy 8740

SHOP IN THE SOUTH
 HARNES GOLDIN'S
 FACTORY
 THE MOST COMPLETE

Phone Main 163
 130-132 Marietta St.

THIS IS THE 1916 ATLANTA CITY DIRECTORY

CHAS. WM. BERNHARDT

CONTRACTOR AND BUILDER

195 1-2 MARIETTA ST.
Phone M 1692

WALTER BALLARD
OPTICAL COMPANY

MANUFACTURING
DISPENSING
REFRACTING
OPTICIANS

85 PEACHTREE ST
PHONE IVY 1173



ROBINSON

1403

- « Henry C, clk, r 350 Hemphill av
- « Henry H, asst sec Atl Chamber of Com, r 724 N Boulevard
- « Hester (c), laundress, r 10 Mildred
- « Horace F, r 267 S Humphries
- « Howard D, bds 95 West Lake av
- « Howard T, car repr, r 321 Windsor

ROBINSON-HUMPHREY-WARDLAW CO.

Roby Robinson pres, J J Goodrum Jr v-pres, W C Wardlaw sec-treas, stocks and bonds

- « Ida, widow William F, r 452 Pulliam
- « Isaac (c), labr, r 75-A W Humphries
- « Isabel Miss, bds 755 Peachtree
- « Jack (c), works Model Ldry, r 204 N Boulevard
- « Jackson, clk T M Summers, r 110 West
- « James (c), labr, r 123 Clarke
- « James (c), labr Atl Gas Light Co, r 42 Delbridge
- « James (c), labr, r 81 Maple
- « James A, div supt Ga Ry & Power Co, r 162 Park av
- « James A (c), and Standard Life Ins Co, r 50 Johnson av
- « James B, r 696 Piedmont av
- « James D, pres A M Robinson Co, r 356 W Peachtree
- « James D, trunk maker, r 215 Griffin
- « James F (c), porter 66 Whitehall, r 509½ Glenn
- « James F (c), labr, r Howell Sta
- « James H (c), butler S Y Tupper, rear 52 W 11th
- « James M, r 81 Bradley av

ROBINSON JAMES M (c), undertaker 12 Piedmont av, r 35 Chamberlin

- « James R, r 98 Hill
- « Janie (c), cook 94 McLendon av, r 20 Victoria
- « Jennie M, widow A M, (A M Robinson Co), r 764 Peachtree
- « Jesse (c), r 288½ Piedmont av
- « John (c), driver Milam & Miller S Co
- « John (c), janitor Peters Bldg, r 262 Houston
- « John (c), labr, r 46 Nutting

NEW SOUTH RUBBER COMPANY

General Southern Distributors

249 PEACHTREE ST
Rubber Tires and Accessories for Every Service.
Phone Ivy 4564 Atl. 497
"MILES CHEAPER"

QUAKER TIRES

- « John (c), labr Morrow Transfer Co
- « John (c), labr, r 187 W Hunter
- « John A, dept mgr 66 Whitehall, r 25 Baltimore pl
- « John D, r 46 Houston
- « John H (c), butler C S Winn, r rear 809 W Peachtree
- « John L, foreman, r 125 Boulevard DeKalb
- « John R, harness maker Piedmont Hardware Co, r 66 Hood
- « John T, clk Atlanta Joint Term, r 264 Waldo
- « John W, soda disp E H Cone, r Aragon Hotel
- « John W, v-pres gen mgr Morris Fertilizer Co, r 780 W Peachtree
- « John V, bell boy Winecoff Hotel r 217 Piedmont av
- « Joseph (c), fireman, r Inman Yards
- « Joseph (c), labr Sanitary Dept, r rear 166 Elliott
- « Joseph (c), porter L W Rogers Co, r 14-A Lovejoy
- « Joseph C, watchman Grant Park, r 50 Confederate av
- « Joseph E, cabinet maker, r 334 E Hunter
- « Julia (c), laundress, r 304-A N Fort
- « Julian L, slsmn A M Robinson Co, r 180 Juniper
- « J Fletcher, prop New Folsom Hotel, r 16½ Marietta
- « J Frank, foreman, r 176 Rawson
- « J Frank Jr, bkkpr W U Tel Co, r 176 Rawson
- « J Paul, wks Liquid Carbonic Co, r 395 Rawson
- « J Wade, slsmn Atl Billiard Supply Co, r 119 S Pryor
- « Katie (c), cook 206 Highland av, r 11 Summitt ac
- « Katie Miss, steno Sou Ex Co, r 107 E Merritts av
- « Laura (c), waitress, r 286 N Butler
- « Lela (c), cook L M Critchen, r rear 680 Piedmont av
- « Lena (c), laundress, r 7 Glass al
- « Lena R (c), r 184 Honston
- « Lewis B, trav slsmn A M Robinson Co, r 122 Moreland av
- « Lillie M Miss, asst cashier Am Surety Co, r 176 Rawson
- « Lizzie (c), laundress, r rear 57 Hilliard
- « Lollie (c), cook 36 W North av, r rear same
- « Lulu (c), cook, r 16 Irene av
- « Luther (c), labr Hodges Broom Works, r 240 Rhodes

THIS IS THE 1916 ATLANTA CITY DIRECTORY

INSURANCE PROTECTION

- FOR
- Auto
 - Burglary
 - Liability
 - Health
 - Accident
 - Fire

Maximum Protection at
Minimum Cost

General Accident, Fire
and Life Assurance
Corporation, Ltd.

H. C. GEIGER, Gen. Agt.
307 Trust Co. of Ga. Bldg.

Phone Ivy 5158



THE BARRETT CO.

Roofing and Paving Materials
COAL TAR, CREOSOTE OIL, PITCH, PAINTS, ROOFINGS. Telephone M 2144

Tarvia
Office and Warehouse
292 Marietta St.

5th
METAL
WELDING CO.
AUTOGENOUS WELDING
CAST IRON AND ALL METALS
AUTO AND MACHINE PARTS WELDED
 Phone M. 3013 ~ 179 S. Forsyth St.

GOOD LUMBER AND ANYTHING THAT
Can be Made From
S. A. WILLIAMS LUMBER CO. Office & Mill: 254 Elliott. Both 7-noon 328

**We Move
 and Store**

**We Pack
 and Ship**

**PAISLEY
 Transfer &
 Storage
 Company**

**J. A. PAISLEY
 Manager**

**We Employ only
 Experienced
 White
 Help**

**Office and
 Warehouse**

23 Peters St.

Bell M 2558

Atlanta 5314

- ROBINSON 1404**
- « L T (c), porter Byrd Prtg Co, r 215 Fern av
 - « Maggie (c), laundress, r 46 Nutting
 - « Mammie (c), nurse, r 79 Tattnall
 - « Mary (c), cook 54 E 9th, r rear 224 Forest av
 - « Mary A, widow John J, r 211 N Moreland av
 - « Mary E, widow James, r 334 E Hunter
 - « Mary L (c), maid 424 Washington, r Chestnut
 - « Mary R Miss, society editor Georgian, r 696 Piedmont av
 - « Mattie, widow John W, r 5 Mollie
 - « Mattie (c), laundress, r 72 Hubbard
 - « Mattie (c), laundress, r 9 Chestnut av
 - « May Miss, teacher Ashby St School, r 352 Whitehall
 - « McNeal (c), butler Mrs M L Howard, r rear 596 Piedmont av
 - « Melvin A, clk J Sharp, r 156 Hemphill av
 - « Minnie (c), laundress, r 198 N Butler
 - « Minnie S Mrs, r 66 The Prado
 - « Morris, grocer 63 Bell, r same
 - « Morris B, grocer 123 Whitehall, r 457 Central av
 - « Moses (c), janitor City Hall, r 208 Clark
 - « Moses A, supt Sanitary Dept, r 574 Woodward av
 - « Myra T Miss, teacher Kirkwood Public Schools, r 496 S Boulevard
 - « Nancy (c), r 7 Alabaster alley
 - « Oscar, shoe maker, r 60 May av
 - « Patrick (c), helper Candler Bldg, r 17 Bush
 - « Pelham, printer Parham-Morris Co, r 192½ S Forsyth
 - « Ralph L, engr Sou Ry, r 452 Pulliam
 - « Ray P, r 41 Pearce
 - « Ray S, clk Firestone Tire & R Co, r 724 N Boulevard
 - « Richard (c), shop man Cable Piano Co, r 211 W Mitchell
 - « Robert (c), porter Ga Ry & Power Co, r 139 Hilliard
 - « Robert (c), janitor, r 40 Kuhrt
 - « Robert A, collr Ga Ry & Power Co, r 171 Kelly
 - « Robert C, chauffeur O G Wynne, r 98 N Pryor
 - « Roberta Miss, slsldy M Kutz Co, r 66 Hood

POWER FOR EVERY PURPOSE
Georgia Railway & Power Co.

- « Roby, pres Robinson-Humphrey-Wardlaw Co, r 755 Peachtree
- « Roscoe (c), porter Atl Terminal Co, r 10 Porters alley
- « Rufus J, engineer, r 377 Pulliam
- « Rufus J Jr, mgr 116 E Pine, r 377 Pulliam
- « Ruth G Miss, slsldy, r 139 Simpson
- « Rutherford H, barber, r 87 Josephine
- « Ryan S, editor Western Electric Co, r 34 Zachary
- « Sallie (c), janitress 4th Nat Bnk Bldg
- « Sallie (c), maid S Y Tupper, rear 52 W 11th
- « Samuel (c), mach helper N C & St L R R
- « Sarah (c), laundress, r 81 Parker
- « Sarah (c), cook J S Clarke, r rear 702 Peachtree
- « Scott (c), labr, r 212 Rhodes
- « Shelby B Dr (c), r 50 Johnson av
- « Shirt Co, J D Robinson pres, mfrs 195 Marietta
- « Son (c), labr Sanitary Dept, r 86 W Humphries
- « Spencer (c), r 27 Hilliard
- « Sydney, bill clk Armour Fort Works, r 64 Crew
- « Thomas (c), labr, r 38 Doray
- « Thomas (c), labr, r 55 Mathews
- « Thomas (c), porter Atl Terminal Co
- « Thomas A, cashier Amer Book Co, r 528 S Boulevard
- « Thomas M, slsmn Daniel Bros, r Red Oak, Ga
- « Thomas W, clk, r 572 Woodward av
- « Tollie (c), butler, r rear 168 Peachtree
- « Verstell (c), porter, r 215 Piedmont av
- « Walter (c), janitor, r 324 Chestnut
- « Walter C Dr, 517 Atl Nat Bnk Bldg, r Piedmont Hotel
- « Walter M, efficiency engr, r 66 The Prado
- « Walter M, lithographer Foote & Davies Co, r Lakewood Heights
- « Walter R, engr Eng Co No 5 A F D, r 395 Rawson
- « Wilkes, baker, r 184 E Harris
- « William (c), clk, r 173 E Cain
- « William, clk Court of Ordinary, r 267 E Georgia av
- « William (c), helper Atl Casket Co, r rear 51 Davis

CEMENT SCIPLE SONS

Phones: {Ivy 483 Main 923
 Atlanta 203 and 285

1101-2-3 THIRD NATIONAL BANK BUILDING

THIS IS THE 1916 ATLANTA CITY DIRECTORY

LIFE INSURANCE COMPANY OF VIRGINIA

Organized 1871 : : RICHMOND, VA. All Claims paid IMMEDIATELY upon receipt of satisfactory Proofs of Death.
J. C. HOWARD, Superintendent, Is giving its Policyholders OVER
 Rooms 519-525 Empire Bldg., ATLANTA, GA. \$1,250,000.00 annually. : : : : :

BAYLIS
 Office Equipment
 CO.
 1 S. BROAD ST.
 PHONE M. 241

THIS IS THE 1916 ATLANTA CITY DIRECTORY

- ROBINSON** 1405
- « William (c), janitor Vesper Club Hall, r rear 17 Armstrong
 - « William (c), labr Atl Joint Tsrn
 - « William (c), labr Sou Wheel Co
 - « William (c), labr N C & St L R R
 - « William (c), musician, rms 140 N Butler
 - « William B, flagman Sou Ry, r 68 Lee
 - « William C, r 50 Confederate av
 - « William C, wood worker, r 306 Woodward av
 - « William F, flagman, r 37 Edwards
 - « William J T, barber, r 57 Cooper
 - « William M (c), coal peddler, r 293 Thurmond
 - « William T, soda fount 373 Cherokee av, r 383 same
 - « William T, molder, r 110 West av
 - « William W, mgr Atlantic Compress Co, r Marion Hotel
 - « Wilson, baker Atlanta Baking Co, r 184 E Harris
 - « W H, r Confederate Soldiers Home
 - « W Stanleigh, ex clk 501 Sou Ry Bldg, r 426 Piedmont av
 - « Zachery (c), driver Rhodes-Wood Furniture Co, r 17 Alabaster al
 - « & Blake (c), (F C Robinson, S Blake), blacksmiths 48 Elliott
- Robinson, see also Robertson, Roberson and Robeson
 Robison Annie (c), laundress, r 82 Hunnicutt
 « A S, r Y M C A Bldg
 « Charles S, pres-treas C S Robison Furn Co, r 158 Elizabeth
ROBISON CHARLES S FURNITURE CO, C S Robison pres-treas, P W
 Duffle v-pres and mgr 25 E Hunter
 « Jerry R (c), labr, r 25 Howell
 « John R, int rev insp P O Bldg, r Carrollton, Ga
 « Lola Miss, trained nurse, r 6 Angler av
 « Laura (c), laundress, r 28 Conway pl
 « Manly B, bkkpr Phillips & Crew, r Y M C A
 « Nelson (c), labr, r 124 Rockwell
 « Samuel (c), labr Colcord Lbr Co, r 9 Butler
 Robkin Nathan, collr, r 301 E Fair
 Roblin Wesson A, cashler Equit Life Ass Soc, r 46 Avery dr

THOMAS
 &
THOMAS
 GENERAL
 AGENTS

YOUR GROCER SELLS **Uncle Sam Bread** **Ask For It**
 It's Always Good You Can Depend on it.

- Robson Clayton W, r Kimball House
 « Julian, mechanic, r 100 S McDaniel
 « Mabel D Miss, teller 4th Nat Bnk, r 282 Juniper
 « Paul, bkkpr, r Kirkwood, Ga
 « Raymond (Brown, Foster & Robson Co), r Decatur, Ga
 « Roberta Miss, r Kirkwood, Ga
 « Thomas (c), cook Ga Ry & Power Co, r 212½ Auburn av
 Robson see also Robison, Robinson, Robertson and Reberson
 Roby Alonzo (c), labr 280 Irwin, r 40 Biggers
 « Daniel M, grocer, r 439 Gordon
 « Frances (c), laundress, r 52 Daniel
 « Henry W, slsmn D M Roby, r 739 Gordon
 « Sidney C, grocer 164 Glenn, r 739 Gordon
 « Susie A Mrs, waitress Scoville Restaurant, r 201 Tift
 « Thomas J, motorman, r 23 Beattie av
 « William O, bkkpr R W Davis & Co, r 739 Gordon
 Roche Joseph E, clk S A L Ry, r Howell Mill rd
 « William T, heater, r 95 Center
 Rochester John C, agt Natl Life Ins Co, r Eagan Park
 Rochez Louis, chauffeur Capital City Market, r 151 S Pryor
 Rock Edward B Jr, supt trans 605 Austeli Bldg, r 339 Forrest av
 « Frances (c), laundress, r rear 135 Lindsay
 « Island Lines, H H Hunt dist pass agt, 408 Peters bldg
 « May L, widow Edward, r 339 Forrest av
 Rocker Benjamin (c), r 3 Bynum
 Rockmore Clay, r 26 Moreland av
 « Emmett B, trav slsmn Con Gin Co, r 287 Myrtle
 « Marshall L, real estate 56 Marietta, r 26 N Moreland av
 « Mary E, widow William, r 491 N Jackson
 « Myrtle Miss, steno, r 491 N Jackson
 « Rosa (c), cook 196 McLendon av
 « Walter, mgr L W Rogers Co, r 178 Whitefoord av
 Rodas Christopher, waiter Atlanta Cafe, r Gate City Hotel
 Rodbell Joseph H (Capitol Junk Co), r 215 W Fair
 Roddey Annie Miss, prln Pryor St School, r 786 Piedmont av

ATLANTIC LIFE
INSURANCE CO.
 OF
Richmond,
Va.
 1520-21
HEALEY BLDG.

E. A. BOSTROM MFG. CO.
 WE DO CONTRACT MANUFACTURING WORK
 290 EDGEWOOD AVE. PHONE IVY 4285

Phone Ivy
 8526

PERRYMAN-BURSON Co.
 TRUSSES, RUBBER GOODS
 SURGICAL INSTRUMENTS
 HOSPITAL SUPPLIES

109 N. PRYOR ST.
 OPP.
 CANDLER BLDG.
 Ivy
 4434

WAGONS, DRAYS, CARTS, BUGGIES
RUBBER TIRES E. D. CRANE CO
DITCHERS AND GRINDERS 53 S. Broad St. Phone M. 294

- RODDEY** 1406
- « Charles F, r 212 Ponce de Leon av
 - « Helen Miss, prin J M Goldsmith School, r 547 Peachtree
 - « Octavia Miss, r 547 Peachtree
 - Roddy Benjamin C, elec, r 65 Woodward av
 - « Fannie B, widow Albert E, r R F D No 5
 - « Henry W, slsmn Red Rock Co, r Buckhead, Ga
 - « James B, machinist, r 56 Williams
 - « Orice C, r 56 Williams
 - « T S, steel roller Atl Steel Co
 - Rodehaver Jesse C, r 58 Grady pl
 - Rodehaver Essie L Miss, opr Bell Tel Co, r 21 S Humphries
 - Roden Charles J, paper hanger Friddell Bros, r 130 Hirsch
 - « Edward, labr, bds 53 Powell
 - « Oscar, labr, bds 53 Powell
 - « Walter, labr, bds 53 Powell
 - Roderick Arthur T, elec Woodward Electric Co, r 42 W Pine
 - Rodgers Andrew J, st car condr, r 82 Park av
 - « Annie (c), maid 306 Washington, r Martin
 - « Benjamin A, slsmn 485 Ponce de Leon av, r 31 Rankin
 - « Bernard J, mgr Mohawk Co of N Y (inc), r 630 Edgewood av
 - « C D, r Y M C A Bldg
 - « Daniel, chauffeur M R Wilkinson, r Forrest av
 - « Edgar Q, clk J T Rodgers, r 113 Josephine
 - « Edith C Miss, steno Liquid Carbonic Co, r 289 S Ashby
 - « Ethel Miss, r 97 1/2 Garnett
 - « Euchee W, clk Childs Hotel and Cafe, r 323 Luckie
 - « Frank (c), carp, r 195 E Harris
 - « James, clk A S Taylor, r 289 S Ashby
 - « John (c), labr, r 374-B Jackson pl
 - « John G, mach N C & St L R R, r 72 McAfee
 - « Joseph T, hardware 222 Deaturer, r 113 Josephine
 - « Maggie (c), laundress, r 411 Mangum
 - « Matilda (c), laundress, r 215 E Merritts av
 - « Net Miss, bkkpr Carlton Shoe & Clothing Co, r 200 W Peachtree

Quick Relief for Stomach, Kidney, Liver, Bladder Trouble, and Rheumatism.

24 S. Broad St. Phone M 2512

FOR THE BEST IN GROCERIES Call
KAMPER'S, Ivy 5000 494 Peachtree Street

- « Richard J, chief clk Atl Terminal Co, r 132 Oglethorpe
- « Robert A, mech inspector, r 42 Oakhill av
- « W H (c), porter Pullman Co, r 37 Chestnut
- Rodgers see also Rogers
- Rodier James L, proof reader, r 36 Argard av
- ROEBLINGS JOHN A SONS CO.** H A Wason Sou mgr, mfrs elevator hoisting ropes, wire and cables, phones Ivy 5480, Atl 624, 69 Walton, (see page 64)
- Roebuck James (c), labr Murray Co
- « Thomas J Jr, clk Sou Bell Tel Co, r 163 Sinclair av
- Roeig Annie, widow George, r 311 Pulliam
- « George, supt Atl Paper Co, r 715 Highland av
- Roesel William E, r 61 E Cain
- Roessler C, opr Ga Ry & Power Co, r East Point, Ga
- Rogers Alva B, engrng Eng Co No 3, r 93 Windsor
- « Amelia V Miss, r 610 Highland av
- « Annette Miss, clk, r 115 Mills
- « Annie D, widow L W, pres L W Rogers Co, r 350 W Peachtree
- « Annie M (c), domestic, r 73 Hilliard
- « Armillee Miss, steno, r 188 E Pine
- « Arthur (c), porter, r 295 Martin
- « Bennett I, mgr Euclid Theatre, r 45 Josephine
- « Bessie Miss, clk Maier & Berkele, r 25 Whitehall Terrace
- « Bessie (c), laundress, r 9 Pittman pl
- « Buford, elec, r 352 S Pryor
- « Carrie (c), cook J W Setze, r rear 74 W 15th
- « Carrie L, widow William A, r 61 Currier
- « Chapel W, labr, r 21-A Reinhardt
- « Charles B, elec, r 27 S Lawn
- « Charles C, r 27 Cunningham pl
- « Charles E, mach hand Amer Can Co, r Kirkwood, Ga
- « Charles E L, trav slsmn, r Kirkwood, Ga
- « Charles F, r 181 Holderness
- « Charles R, r 25 Whitehall Terrace
- « Charles R, fireman Sou Ry, r 163 McAfee

ALKALINA
 MINERAL WATER

FREE A Silk-Lisle pair of "NOTASEME" hose for man or woman, to every person buying a pair of shoes and saying they saw this advertisement. 18 years in Atlanta selling Good Shoes
JOHN LOW SMITH 18 W. MITCHELL ST.

THIS IS THE 1916 ATLANTA CITY DIRECTORY

Lowest Mortality for 51 Years
PROVIDENT LIFE & TRUST CO., of Philadelphia
 ALLACE W. DANIEL, Genl. Agt. 3rd Floor Connally Bldg. Phone M 1986

BEAULLIEU & APPLEWHITE
BUILDING SUPPLIES
Metal Weather Strips for Doors and Windows, to Save Cool and Keepout the Cold Weather
 1317-3rd NATL. BANK BLDG.
 IVY 1154

- ROGERS** 1407
- « Clarence L, press feeder Quality Print Shop, r 25 Whitehall ter
 - « Clinton, r 47 Glens
 - « Cora A Miss, r 181 Holderness
 - « C Thomas Rev, pastor Tabernacle Congregational Church, r 25 Whitehall Terrace
 - « Daniel, labr Atlanta Warehouse Co
 - « Daniel F, dist engr Westinghouse Electric Mfg Co, r 132 Westminster dr
 - « Drug Co (T F Rogers and J W Murray), drugs 130 Forrest av
 - « Drug Co (Inc), T F Rogers pres, A C Burton sec, 270 Piedmont av
 - « Earl, clk W H Evans, r 80 Central pl
 - « Edward S, trav slsmn, r 93 Lake av
 - « Edwin, r 61 Currier
 - « Elias G (c), chauffeur, r 255 Orme
 - « Ella Mrs, solicitor Credit Service Co, r 330 Foundry
 - « Emmett, clk, r 186 Rawson
 - « Emory A, steno Rosser, Slaton, Phillips and Hopkins, r 53 W Baker
 - « Ernest, student, r 174 Lee
 - « Ernest H, supt Fulton Bag & Cot Mills, r 23 Grady pl
 - « Essie (c), laundress, r 38 Rock
 - « Estelle Miss, steno Grant Motor Co, r Decatur, Ga
 - « Enla Miss, teacher North av School, r 885 Ponce de Leon av
 - « Eva (c), cook 370 S Pryor, r rear 125 Pulliam
 - « Eva E Miss, r 181 Holderness
 - « E Miss, r 176 Washington
 - « Fannie S, widow Augustus F, r 72 Spring
 - « Frank (c), porter Terminal Barber Shop, r 125 W Mitchell
 - « Frank M, slsmn Atlanta Cadillac Co, r 39 Virginia av
 - « George C, r 610 Highland av
 - « George S, bkkpr Jellico Coal Co, r 81 E Park Lane
 - « Harold O, bkkpr L W Rogers Co, r 350 W Peachtree
 - « Hatton B, asst cashr 4th Nat Bnk, r 35 Seals pl
 - « Henry M, pressman, r 59 Lee
 - « Henry R, clk Sou Ry, r 831 Glennwood av

THE
AND BAG FACTORY
ATLANTA TRUNK

CARRIES THE
LARGEST
AND
MOST UP TO DATE
ASSORTMENT
TRUNKS,
BAGS and
SUIT
CASES
IN ATLANTA

92 Whitehall St.
 PHONE M 466

BARFIELD
 Atlanta's Newest and Most Sanitary Fish Market

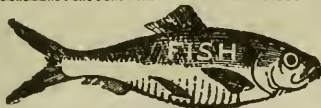

COMPANY
 41 E. ALABAMA ST.
 Phone M 1335
 Atlanta 1113

- « Henry W, machinist, r 82 Hill
 - « Hobart A, mgr Swift & Co, r East Lake, Ga
 - « Howard A, patern maker Atl Stove Wks, r 568 Edgewood av
 - « Ida (c), domestic, r 206 Williams
 - « Ira, elec, r 352 S Pryor
 - « Jack (c), porter S W Hatton, r 67 Tattnall
 - « James (c), butler Mrs F E Jones, r rear 58 E 15th
 - « James (c), candy maker, bds 255 Auburn av
 - « James O, machinist, r 118 West av
 - « Jennie A Miss, r 181 Holderness
 - « John (c), r 55 Hulsey
 - « John (c), fireman Sou Ry, r 257 Hemphill
 - « John (c), janitor Forsyth Bldg, r 120 Haynes
 - « John (c), labr C of Ga Ry, r 67 Tattnall
 - « John (c), porter A A McCord
 - « John H, engrn Sou Ry, r 218 Howell
 - « John J, cashier T J Betts & Co, r 45 1/2 Auburn av
 - « John P, printer, r 25 Whitehall Terrace
 - « John M, slsmn, r 323 Luckie
 - « Joseph, r 226 Forrest av
 - « Joseph, painter, r 19 Tumlin
 - « Josephine Miss, r 181 Holderness
 - « Josephine R, widow John C, r 449 S Pryor
 - « Julia (c), cook, r 80 N Jackson
 - « Julia A Miss (Ware & Rogers), r 996 DeKalb av
 - « Julia A Miss, clk Bell Tel Co, r 17 E Fair
 - « J Frank, shoe maker, r 53 Krog
 - « Lawyer (c), labr, r 265 Williams
 - « Lena (c), cook 110 E 7th, r 246 Currier
 - « Leonard B, clk Constitution, r 188 E Pine
 - « Leonard N (c), labr, r 208 Williams
- ROGERS LEROX E**, sec Am Bakeries Co, r 541 Highland av
- « Lewis, r 17 E Fair
 - « Lewis L, depot master S A L Ry Co, r Kirkwood, Ga
 - « Lilla N Miss, clk, r 61 Currier

THIS IS THE 1916 ATLANTA CITY DIRECTORY

Earl & Wilson Shirts and Collars
Daniel Bros. Co. 45 - 47 - 49 Peachtree Street

Phone M3121-Atlanta 879

STORAGE

SKINNER BROS.
TRANSFER and
STORAGE CO.

Household Goods,
Pianos,
Packing and
Shipping
165
WALTON
ST

MARK NABORS & CO.

MOTOR TRUCK SPECIALISTS ⁵⁰⁶ WHITEHALL Phone M 529

ROGERS

1408

- « Louise M Miss, slsldy E H Cone, r 61 Currier
- « Lucinda O, widow William P, r 115 Mills
- « L M, r Confederate Soldiers Home
- « L W Co, Mrs A D Rogers pres, R J Hudson sec and treas, grocers
29 Garnett
- « Mabel E Miss, teacher Spelman Seminary, r same
- « Margaret Miss, clk 555 Peachtree, r 81 E Park Lane
- « Margaret Miss, folder Counts Ptg Co, r 115 Mills
- « Marion Miss, clk Singer S Machine Co, r Kirkwood, Ga
- « Martha E Miss, clk Bell Tel Co, r 17 E Fair
- « Mary (c), laundress, r 122 Bisbee av
- « Mary E, widow Louis L, r 20 Simpson
- « Mary E, widow Reuben B, r 111-C Spring
- « Mary E Miss, clk Atl Title Guarantee Co, r 93 Windsor
- « Mary E, clk, r 25 Whitehall Terrace
- « Mathew (c), r 73 Hilliard
- « Mattie, widow Rhodes A, r 154 Central av
- « Minnie (c), cook Atlanta Hospital, r rear 62 Crew
- « Moses (c), doorman Cap City Club, g 83 Fort
- « Moses (c), iceman Hotel Ansley, r 166 Fort
- « Paul E, gen agt frt dept A T & S F Ry, r 33 Langhorn
- « P James (c), baker, r 228 Vine
- « Randall, bkkpr Georgia News Co, r 25 Whitehall Ter
- « Reuben D, st car condr, r 85 Ormond
- « Richard W, chief clk S A L Ry Co, r 37 Kubns
- « Robert L, chief clk A & W P R R, r Peachtree Heights
- « Ruby Miss, opr Bell Tel Co, r 53 Krog
- « Samuel (c), plmbr, r 146 Martin
- « Samuel D, clk W & A Ry Co, r 32 Houston
- « Sidney H, r 81 E Park Lane
- « Silverware Distributing Bureau, L S Arnold mgr, 716 Peters Bldg
- « Stephens (c), cook W W Lampkin, r 67 Tattнал
- « Susie, laundress, r 178 E Baker
- « S Willard, architect, r Kirkwood, Ga

DEPARTMENT STORE

Highs

GROCERY DEPARTMENT

Phone M 1061

Phone M 1064 to 1069

- « Talmadge F, pres Rogers Drug Co, r 135 E Linden av
- « Thomas (c), porter A P Morgan Grain Co, r 42½ Greensferry
- « Thomas E, ship clk Kelley Bros Co, r 179 Gordon
- « Thomas H, fireman, r 100 Ira
- « Thomas H Rev, r 75 Trinity av
- « Viola Miss, r 501 Pulliam
- « Wallace Rev, r 174 Lee
- « Wiley S, r 587 W Peachtree
- « William (c), porter 234 Courtland, r rear E Elhis
- « William repr man Alexander-Seewald Co, r 47 Arlington av
- « William C, r 352 W 3rd
- « William G, r 188 E Pine
- « William L, printer, r 352 W 3rd
- « William L Dr, 277 Rawson, r same
- « William M, ship clk Dixie Table & Mfg Co, r 25 Whitehall ter
- « William O, dental mechanic B B A Co, r 115 Mills
- « William T, student, r 151 E Fair
- « Woods, chauffeur, r 45 E Harris
- « Worth M, trav slsmn, r 859 W Peachtree
- « W, labr Atlanta Warehouse Co
- « W Q Rev (c), r 191 Greensferry av
- « Yates (c), rms 40 Tattнал
- « Zell (c), waiter Parkers Restaurant

Rogers, see also Rodgers

Rohrman John G, dist sls agt Youngstown Sheet & Tube Co, r 18 Peachtree

Circle

Rolader C B, fireman Atl Steel Co

Rolader James M, chauffeur, r 416 W 10th

- « William J, labr, r Howell Mill rd
- « William L, motorman, r R F D No 5

Roland Bud (c), labr Sanitary Dept, r 120 Magnolia

- « Clarence D (c), clear Oriental Dry Cleaning Co, r 200 E Merritts av
- « Felix (c), coach clar Atl Joint Terminals
- « Floyd E, motorman, r 215 Hunnicutt

CALLING 182 WALKER-SIGHS 34 1/2 MARSHALL

THIS IS THE 1916 ATLANTA CITY DIRECTORY

TYPEWRITERS RENTED 4 Months for \$5

Phone Main 2526
AMERICAN WRITING MACHINE CO., 48 N. Pryor St.

CARTER ELECTRIC CO.

72 N. BROAD ST.

Phone Ivy 5668 ELECTRIC AND GAS
Atlanta Phone 3271 FIXTURES AND SUPPLIES

BESSIE ANDERSON
MULTIGRAPHING
PUBLIC STENOGRAPHER
825
Atlanta Nat'l.
Bank Bldg
Phone
M 1050

- ROLAND** 1409
- « Henry B, waiter, r 2 Lyons av
 - « John (c), labr, 20 Ella
 - « John C (c), porter Byck Bros, r 49 Johnson av
 - « J S (c), finisher Atlanta Table Co, r 80 Richmond
 - « Marlon C, grocer 945 Gordon rd, r 2 Helena av
 - « Mason (c), drayman, r 99 South av
 - « Nora Mrs, slsldy, rms 29 Houston
 - « William M Rev (c), r 25 Victoria
- Roland see also Rowland
- Rolen Henry G, solr Credit Service Co, r 20 Orme
 - Roles Clifford Z Miss, steno, r 150 Summitt av
 - « James J, plmbr W E Harwell, r 150 Summitt av
 - Rolin Pet (c), labr, r 106 Lindsay
 - Rolland F (c), labr Phocnix Planing Mill
 - « T, labr Ga Ry & Power Co, r 285 N Butler
 - Roller H Freeman, clk W U Tel Co, r 208 W Peachtree
 - Rolleri John, cook Piedmont Hotel r 3 Hayden
 - « Valentin, cook Piedmont Hotel, r same
 - Rollestone James A, buyer Keely Co, r 49 Boulevard ter
 - « Morton M, bkkpr Atl Nat Bnk, r 128 E Merritts av
 - Rollin Abeline (c), r 285 N Butler
 - Rolling Willie (c), nurse 185 Rawson, r 96-A Fraser
 - Rollins John P, carrier P. O., r 467 Crew
 - « Joseph W, r 92 Whitehall ter
 - « J Herbert, chauffeur Fulton Supply Co, r 92 Whitehall Ter
 - « Nita (c), nurse 30 W North av, r rear same
 - « Reuben E, barber, r 120 N Whitefoord
 - « Solomon, porter J F Carley, r 44 Kubrt
 - « William H, chauffeur Fulton Supply Co, r 48 Robbins
 - « W L, mach Atl Steel Co
- Rollo Annie M, widow J W, r 335 Gordon
 - Roman Frank, barber, r 424 Central av
 - Romano John, stone mason, r 17 Racine
 - Romanoff Alexander, roller Atl Steel Co, r 31 Calhoun

THIS IS THE 1916 ATLANTA CITY DIRECTORY

CENTRAL BANK & TRUST CORPORATION
5 MILLION DOLLARS RESOURCES
PAYS 4% ON SAVINGS

- Romans David (c), chauffeur, r 10 Lee
- « Hiram F, editor Tri-Weekly Constitution, r 115 Elizabeth
- Romer George E, clk Dowman-Dozier, r 21 Epworth
- « Gleason W, kodak finisher 12 1/2 S Broad, r 119 Grant
- Romines Leonidas, trav slsmn, r 25 S Ashby
- Romn Lena, steno N Y Air Brake Co, r 464 Capitol av
- « Mendel, clk H S F & G Co, r 464 Capitol av
- « Solomon, clk Greenblatt Bros, r 464 Capitol av
- « & Co, Joel Hunter mgr, 1003 Empire Bldg
- Romport John W, bksmith Ga Car & Loco Co, r 635 Capitol av
- Roney George C, clk S E Pass Assn, r 72 W 5th
- « Louise (c), nurse, r 60 N Boulevard
- « Nick, contractor, 70 Capitol av, r same
- Ronn Bertha Mrs, r 464 Capitol av
- Rood Marie (c), clk, r 196-A E Cain
- « Ruluf W, r 297 Courtland
- Roodi Louis, cook Piedmont Hotel, r same
- Rook Lalla Miss, bkkpr Venable Bros, r 347 Glenn
- « Samuel G, machinist, r 347 Glenn
- « T Benson, asst cashier Swift & Co, r 347 Glenn
- Rooke Cornelia B Miss, r 23 Egleston
- « George B, trav slsmn J J Barnes Fain Co, r 19 Egleston
- « Lalla, steno Retail Credit Co, r 23 Egleston
- « Mary M Miss, steno Trussed Concrete Steel Co, r 23 Egleston
- « Thomas J, r 23 Egleston
- « William J, mgr W R C Smith Pub Co, r Marlon Hotel
- Rooker George, brakeman Sou Ry, r Inman Yards
- « John M, r 35 Adair av
- « Nancy, widow Andrew, r 30 Rankin
- « Samuel (c), peddler, r 26 Euhrlce
- Rookes James (c), porter S E Hope, r 35 Chambers
- Rooks John (c), labr, r rear 15-B Schofield
- « Lottie M, typist Bradstreet Co, r 58 W Baker
- « Newton F, pressman The Blosser Co, r 252 Jonesboro rd
- « Roy F, died Nov 20, 1915, aged 21, r 37 Crescent av

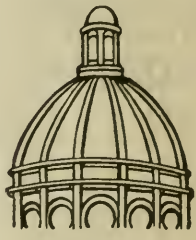

Dry
Clean
and WASH
AT THE
Capital
City
YOU WILL LIKE IT
130
Whitehall St.
5
Phones
M. 1050

LUMBER Every Kind, Any Quantity
S. A. WILLIAMS LUMBER CO.
254 ELLIOTT STREET BOTH PHONES M. 328

FOLSOM'S
FIRE PROOF
STEAM HEATED
GARAGE
COR.
AND CONE
JAMES ST.
PHONE
IVY
476

WALL PAPER

HIGH CLASS INTERIOR DECORATIONS

PHONE IVY 459
107 N. PRYOR ST. Opp. Candler Bldg.
FRIDDELL BROTHERS

1410

- Rooney Eldora V Mrs, rms 69 Luckie
 « Frederick W, clk R M S, r 60 W Ontario av
 « John, clk R M S, r 254 Moreland av
 « John H, died Aug 1, 1915, aged 52, r 549 W Hunter
 Roop James A, live stock dealer 573 Simpson, r same
 Roosevelt Apartments, 62 Washington Ter
 Roost William G, bkkpr Chevrolet Motor Co, r 115 Courtland
 Root Charles A, civil engr, r 60 E Alexander
 « Ralph (c), janitor George Kleine, r 76 Roy
 Roper Charles, auditor Amer Audit Co, r Y M C A
 « Charles E, st car cond, r 1 Loomis av
 « Claude, v-pres Roper & Strauss Co, r 553 Highland
 « Foster C, prop Enterprise Fish Co, r 87 Washington
 « Henry B, carp, r 50 Ponders av
 « Hugo H, clk R G Dunn & Co, r Kirkwood, Ga
 « Irene S Miss, slsdy S H Kress & Co, r 159 Mills
 « James P T, collr, r 10 Nesbit
 « John, labr Atlanta Warehouse Co
 « J W, flagman Sou Ry
 « Mamie Miss, steno Roper & Strauss Co, r 553 Highland av
 « Robert M, meat cutter Gowen & Nesbitt, r 12 Pearce
 « Samuel C, acct Dargan & Hopkins, r 408 Luckie
 « Walter B, clerk, r 9 Princess av
 « Watson L, sign writer, r 451 Grant
 « William D Dr, 1 N Pryor, r 328 Washington
 « William H, r 135 McLendon av
 « William H, carp Willingham Tift Lmbr Co, r 159 Mills
 « & Strauss Co, H M S pres, M A F sec, bldg material 620 Forsyth bldg
 Roper see also Raper
 Roquemore Catherine Miss, teacher, r 178 N Whitefoord av
 « John E, farmer, r 178 N Whitefoord av
 « John P, barber G T Cash, r Kirkwood, Ga
 « Walter T, r 178 N Whitefoord av

**ELECTRIC
MACHINERY
WIRING
INSTALLING
CONTRACTING
REPAIRING**



OF ANY KIND
**BRYAN
COMPANY**
ELECTRIC
58 EDGE-
WOOD AVE.

PHONES:

Bell Ivy 1788 & 1790

ATLANTA 5000

ATLANTA TITLE GUARANTEE CO.

Get Your Title Guaranteed
"Better Be Safe Than Sorry"
Trust Company of Georgia Bldg.

- « William B, r 178 N Whitefoord av
 Roquemore see also Rockmore
 Rorie Andrew, clk P Gottlieb, r S Yonge
 « Paul, student, r 233 Courtland
 Rorke Elizabeth M Miss, sec-treas Sulunias Fruit & Produce Co, r 60 Angier
 Rosa Abner L, slsmn Int Corresp Schools, r 52 E Ontario av
 Rosborough Caroline Miss, r 400 Washington
 « Edward P, cond, r 400 Washington
 « William M, mgr Shelby Lamp Div, r University Club
 Rose Addis A, (E W Rose & Son), r 427 Piedmont
 « Carson, clk S E Pass Assn, r Oakhurst, Ga
 « Charles E, trav pass agt Frisco Lines, r 16 Carnegia pl
 « Clarence Y, slsmn 66 Whitehall, r 56 W North av
 « David, real estate 386 Washington, r same
 « Edmund W (E W Rose & Son), r 203 N Moreland
 « Eli (c), r rear 321 Edgewood av
 « Ellis, molder Sou Wheel Co, r 12 Hoke
 « Ernest, engr, r 143 Flat Shoals av
 « E W & Son (E W and A A), concrete contrs, 304 Peters bldg
 « Farris W, cashier Blue Valley Butter Co, r 427 Piedmont av
 « Frank, bkkpr, bds 307 Woodward av
 « Franklin, property clk adj gen office Capitol, r 257 Lee
 « Harry D, pressman Williams Ptg Co, r Oakhurst, Ga
 « Isaac (c), carp, r 295-A Piedmont av
 « John S, trav pass agt A T & S F Ry, r 236 St Charles av
 « Joseph C, yard master Sou Ry, r 119 Pearl
 « Josiah T (J E Wilhelm Co), 510 Flatiron Bldg
 « J W, cond, Sou Ry
 « Katie F, widow Randolph M, r 481 Peachtree
 « Matt, trav slsmn, r 14 Moreland av
 ROSE RANDOLPH CO, J S Born mgr soft drinks, cigars, pocket billiards
 and bowling alleys 14 Marietta, phone M 216 (see cards bus dept)
 « Rachel (c), laundress, r 25 Bradley
 « Sara E Miss, r 322 St Charles av
 « Terrace Apartments 503 Central av
 « Thomas (c), r 296 S McDaniel

SIGNS

Store Front Signs, Office and Window Lettering, Card
and Muslin Signs, Carved Wood and Electric Signs
Massengale Bulletin System 56 Edgewood Ave.
Phone Ivy 8740

THIS IS THE 1916 ATLANTA CITY DIRECTORY

The Eichberg Heating Co.

445 MARIETTA ST.

Bell Phone M 4335

Specialists in Heating
and Ventilation in all
its branches.

DE KALB SUPPLY CO.

LUMBER, BUILDING
MATERIAL, BRICK,
CEMENT, LIME.

ROOFING

Both Phones
DECATUR 3

DECATUR
GA.

Insist
on the

All Star

Label

The
Best
Neck-
wear
Made
for
Style
and
Service

Price 50c

ROSE

1411

- “ Thomas, porter, r 344 Walnut
- “ Viola (c), cook 155 Sinclair av, r same
- “ William (c), cook Sou Ry, r 8 High
- “ William H C, sls agt Sou Belling Co, r 784 W Peachtree
- “ William M, ship clk r 784 W Peachtree
- Roseberry James R, grocer 786 Marietta, r 101 Cascade av
- Roseborough Thomas (c), grocer 408 S McDaniel, r same
- Rosebrans Edward H, dining car agt Sou Ity bldg, r 916 E North av
- Roselle E J (c), porter Atl Terminal Co
- Roseland Cemetery (Inc), Jos Loewus pres, 90 Capitol av
- Rosemand Cleveland (c), walter, r 28 Bynum
- “ Mack (c), r 223 Irwin
- “ Richard (c), call boy, r 28 Bynum
- Rosen Louis, tailor, r 59 Glenwood av
- Rosenbaum Clara Miss (C & C Rosenbaum), r 73 W 14th
- “ Clemmie Miss (C & C Rosenbaum), r 73 W 14th

ROSENBAUM C & C, (Misses Clara and Clemmie) successors to Max Kutz millinery 38 Whitehall

- “ Edith Miss, cashier Atl Envelope Co, r 73 W 14th
- “ Henry, r 73 W 14th
- “ Maurice D, mgr Fordon, The Tailor, r 125 Pulliam
- “ Phillip, shoe maker, r 86 Courtland
- “ Ralph, pres Atl Woodenware Co, r 49 W 14th
- Rosenberg Benjamin, r 381 E Fair
- “ Bros (Max and Karl), barbers, billiards, 113 Peters
- “ Charles, grocer 165 Houston, r 163 same
- “ Harry M, cashier Atlanta Paper Co, r 499 Washington
- “ Herbert J Dr, 902 Grant Bldg, r 425 Washington
- “ Herman, grocer 385 Edgewood av, r 116 East av
- “ Julia Miss, r 301 Washington
- “ Karl (Rosenberg Bros), r 45 Butler
- “ Leon J, trav slsmn Atlanta Paper Co, r Imperial Hotel
- “ Max (Rosenberg Bros), r 188 W Fair

THIS IS THE 1916 ATLANTA CITY DIRECTORY

D. W. YARBROUGH

26 Years Experience as Practical
PLUMBER
Graduate N. Y. Plumbing School
10 Equitable Pl. Phone Ivy 493

- “ Mollie, widow Joseph, supt Home for Incurables r same
- “ Morris, clk Atl Assn of Credit Men, r 116 East av
- “ Samuel, foreman Byrd Ptg Co, r 278 S Pryor
- “ Samuel, shoe maker 117 Peters, r 126 Stonewall
- Rosenberger Carrie M Miss, steno Sou Bell Tel Co, r 597 Washington
- “ Dora, widow Davis, r 597 Washington
- “ Helene Miss, steno, r 597 Washington
- “ Julius, moved to Birmingham, Ala
- “ Laura Miss, steno, r 597 Washington
- Rosenblatt William L F, pres Phonograph (inc), r Greeneville, Tenn
- Rosenbloom Abraham B, slsmn, r 63 Martin
- “ Benjamin, clothes clr and presser 127-A Peters, r 106 Walker
- Rosenbury Charles W, trav slsmn, r 476 N Jackson
- Rosenbusch Adolph E, r 74 Dixie av
- “ George H, propr Atlanta Finance Co, r 72 Dixie av
- Rosenfeld Alexander W, pres Rosenfeld Co, r 174 Bass
- “ Benjamin, tailor 10 S Pryor, r 466 Central av
- “ Co, A W Rosenfeld pres, house furnishings, 106 Madison av
- “ Jacob W, r 367 Central av
- “ Morris, r 367 Central av
- “ Simon M, see Rosenfeld Co, r 371 Washington
- “ William H, treas Rosenfeld Co, r 371 Washington
- Rosenstein Isaac, grocer 238 Vinc, r 148-B Davis
- Rosenthal Aaron D, grocer 215 Fraser
- “ Benjamin (Polsom Garage), r 451 Washington
- “ Birdie Miss, cash girl M Rich, r 60 Connally
- “ Julius, coppersmith 51 Connally, r same
- “ Sophia Miss, cashier, r 51 Connally
- Rosette Rosabelle (c), teacher Storrs School, r 58 Ridge av
- “ William C (c), grocer 58 Ridge av, r same
- Rosler Bros (J A and F H), soft drinks and cigars, 74 N Pryor
- “ Edward M (J H Rosler & Son), r 314 W 10th
- “ Emma Mrs, clerk Westview Florist, r 150 Curran
- “ Frank H (Rosler Bros), r 150 Curran
- “ James A, soda fount 913 Marietta, r same

MONGRIEF FURNACE CO.

MANUFACTURERS OF WARM AIR FURNACES
AND CONTRACTORS FOR HEATING
139 S. Pryor St.
Phone M 285

See Page 58

ANDERSON MERCANTILE
AGENCY
WE CAN COLLECT
THOSE BAD
ACCOUNTS
BEST SERVICE
SOUTH.

PHONE
IVY-1616
HURT
BLDG
420

Wood and Tile Mantels **Tile Floor and Wall Contractors**
QUEEN MANTEL & TILE CO.
 Portable Grates, Andirons, Fenders, Fire Sets
 56 W. MITCHELL STREET
 PHONE MAIN 681

- ROSIER** 1412
 « Jason A (Rosier Bros), r 150 Curran
 « John H (J H Rosier & Son), r 150 Curran
 « J H & Son (J H and E M Rosier), grocers 398 W 10th
 Roska Nina Miss, seamstress Geo Muse Co, r 24 Lakeview av
 Roskind David, clerk Sherrer Lunch Room, r 95 W Peachtree
 Rosler Frederick W, r 12 Mayson av
 Ross Abraham (c), laborer, r 44 Jonesboro rd
 « Alice (c), cook 499 N Jackson, r rear same
 « Arthur, laborer, r 470 Davis
 « Augustus (c), porter, r 94 Chapel
 « Bessie Mrs, r 57 Cameron
 « Bessie (c), laundress, r 37 Newton
 « B L, r Hapeville, Ga
 « Car Seal Co (Inc), J W Ross pres-gen mgr, 318 4th Natl Bk bldg
ROSS CHARLES B, loan broker 84 Peachtree, rm 512, phones Ivy 9347, Atl 1775
 « Chester (c), driver, r 250-A Butler
 « Clayborne P, blksmith S O Mills, r 80 Western av
 « Clayton (c), shoemkr 225-B Fraser, r same
 « Coddell (c), typesetter Union Pub Co, r Park av, Lakewood Hts
 « C R, weigher Atl Steel Co
 « Edgar F, motorman, r 81 Belmont
 « Edward (c), butler, r 347 Rawson
 « Emmett O, laborer Georgia Lead Co
 « Ethel Miss, opr Bell Tel Co, r 66 Dargan pl
 « Frank, salesman, bds 350 Whitefoord av
 « Frank M, slsmn R D Barksdale, r 350 S Whitefoord av
 « Franklin J, artist, r 107 Park
 « George (c), butler, r 41 Oliver
 « Guy S, shpg clerk Gate City Coffin Co, r 53 Walker
 « Harrison (c), porter, r 97 N Fort
 « Ida (c), cook, r 62 N Boulevard
 « Isaac (c), r 68 Fitzgerald
 « Isaac J (c), porter D Zaban & Sons

MILK
MAID
BREAD

Is made
 with milk
 and
 specially
 selected
 flour,
 it's
 good -
 ask
 your
 grocer
 for it.

ATLANTA
BAKING
CO.

83 Mangum St,
 Phone Main 2564

WALKER ROOFING CO.
 We will roof anything, anywhere, with any material, at any time, and do it right.
 273 Marietta Street Phone M 4075 Atl. 637

- « James, barber, r 174 S Pryor
 « James (c), driver Carolina Portland Cement Co
 « James (c), driver Colcord Lbr Co
 « James (c), porter Sou Ry, r 232 Garibaldi
 « James G (c), porter, r 32 Lyons av
 « James W, grocer 165 Ormond, r 163 same
 « Janie (c), cook 721 Piedmont av, r rear same
 « Johanna (c), laundress, r 172 Gray
 « John (c), r 118-A Mary
 « John (c), laborer Red Rock Co, r 6 Manly
 « John C (c), bkkpr Atl State Savings Bank, r 405 W Hunter
 « John O (c), pres Atl State Saving Bank, r 405 W Hunter
 « John T, r East av
 « J Walter, pres Ross Car Seal Co, r 30 Ferguson
 « J, laborer Ga Ry & P Co, r 10 Brandon
 « Kate Miss, dressmkr 195 Ivy, r same
 « Layton (c), r 118-A Mary
 « Leonard, laborer Georgia Lead Co, r East av
 « Lola (c), janitress Trust Co of Ga bldg
 « Lula (c), cook, r 285 Fulton
 « Maggie (c), laundress, r 39 Julian
 « Margaret A, widow James, r 163 Ormond
 « Mary (c), cook, r 63 Fitzgerald
 « Mary (c), laundress, r 45 W Humphries
 « Mary E Mrs, r 6 Ethel
 « Mitchell A, salesman, r 26 Capitol av
 « Mollie (c), domestic 27 W 16th
 « Nancy (c), laundress, r 10 Brandon
 « Oscar, laborer Georgia Lead Co
 « O E, trav slsmn Willingham-Tift Lbr Co, r Spartanburg, S C
 « Quintain E, slsmn Blue Valley Butter Co, r 18 Woodward av
 « Ralph W, salesman Friedman Mfg Co, r 163 Ormond
 « Ray, widow Isaac, r 343 S Pryor
 « Robert A, printer W T Smith, r 90 Crescent av
 « R (c), waiter Ansley Hotel, r 190 E Harris

LIME Builders' Supplies of All Kinds
 Ivy 483 Main 923 Atlanta 203-285
SCIPLE SONS, 1101-2-3 Third National Bank Bldg.

THIS IS THE 1916 ATLANTA CITY DIRECTORY

LIFE INSURANCE COMPANY OF VIRGINIA OLDEST—LARGEST—STRONGEST
Southern Life Insurance Company

Organized 1871 : RICHMOND, VA.

Has won the hearty approval and active support of the people by its promptness and fair dealing during its FORTY-FIVE years of successful operation.

A. W. JACKSON, General Agent, Rooms 1032-1033 Healey Bldg., ATLANTA, GA.

SEND HER A BOX OF
Wrigley's
ATLANTA
CANDY
IT WILL MAKE PEACE FOR YOU
PHONE IVY 1766-146 PEACHTREE

THIS IS THE 1916 ATLANTA CITY DIRECTORY

ROSS

1413

- « Sellna (c), laundress, r 229 Randolph
- « Terrell J, clerk 613 Austell bldg, r 190 Richardson
- « Theodore W, molder Ga Ry & P Co, r Kirkwood, Ga
- « Thomas (c), drlver 64 Krog
- « Thomas (c), porter W E Browne Dec Co, r 194 E Baker
- « Thomas H (c), laborer, r 26 Julian
- « T Eugene, slsldy Keely Co, r 209 Washington
- « Walter B, mechanic Bulck Motor Co, r 16 E Baker
- « Walter T, clerk Chattahoochee Brick Co, r 219 W Peachtree
- « William (c), laborer Atl Joint Term, r 41 Olliver
- « William L, rms 190 Edgewood av
- « William W, div super traffic Amer T & T Co, r 543 W Peachtree
- « Wille M Miss, steno Cooledge & Sons, r 190 Richardson
- « Winston M (c), salesman, r 82 Proctor
- « W E (c), fireman Sou Ry, r Inman Yards
- « W W, r 543 W Peachtree
- « Zack M (c), porter Pullman Co, r 333 Park av
- Rossell Elijah J (c), porter, r 115 Terry
- Rosser Bush (c), r 85 Grove
- « Charles B, mdse broker 59 E Alabama, r 18 Park
- « Charles B Jr, lawyer 821 Empire bldg, r 105 W Cain
- « E May Mrs, seamstress, r 226 Formwalt
- « Emily N Mrs, r 294 Hill
- « Fletcher (c), laborer, r 27 Arthur
- « Frederick, blacksmith, r 24 Pearce
- « Guy, shlp clerk Beck & Gregg Hdw Co, r East End
- « Helen (c), maid, r 40 Solomon
- « Horace (c), drayman John Deere Plow Co, r 95 Grover
- « Hugh O, engineer Engine Co No 16, r 221 Luckie
- « Jessie N Mrs, dressmkr, r 556 S Pryor
- « J M, r Confederate Soldiers' Home
- « Luther Z (Rosser, Slaton, Phillips & Hopkins), r 209 Gordon
- ROSSER LUTHER Z JR**, judge Municipal Court, r 262 The Prado
- « L Packard, 2nd v-pres J Regenstein Co, r 21 W 16th

**TAXI
CABS
—
CALL**

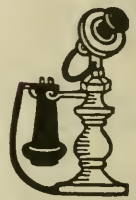

Have Your Doctor Phone Us Your Prescriptions **COURSEY & MUNN** DRUGGISTS
29 Marietta St., Cor. Broad

- « Minnie (c), laundress, r 11 Beckwith
- « Sebastain L, policeman, r 81 Loomis av
- ROSSER, SLATON, PHILLIPS & HOPKINS**, (L Z Rosser, J M Slaton B Z Phillips, I S Hopkins), lawyers 719 Grant bldg
- « William, mail carrier, r 290 Peoples
- Ross Louis, cook Piedmont Hotel, r same
- Rosslyn The, 212 Ponce de Leon av
- Rossman Nannie (c), cook 489 Washington, r rear 36; same
- « W Harry, clerk Tanlac Co, r Kirkwood, Ga
- Rotary Club, L M Jordan pres, 1203 Candler bldg
- Rotaree George, carpenter Atlanta Warehouse Co
- Roth Albert, trav salesman, r 217 Crew
- Rothchild David, designer, r 151 Spring
- Rothenberg Henry, dry goods 231 Edgewood av, r 110 Logan
- Rothschild Co (S B Edison), shoes 52 Peachtree
- Rottet William H, trav salesman, bds 174 Washington
- Roughton Jabez F Dr, drugs 554 Decatur, r 101 Josephine
- « Malachl P, pressman, r 101 Josephine
- Roughton, see also Raughton
- Rouglin Louis C Dr, 808 Candler bldg, r 409 Washington
- Roumillat John J, clerk Bell Tel Co, r 42 Walker
- Rountree A C, teacher Tech High School, r 41 Windsor
- « Claude, dep collr int rev P O bldg, r Marion Hotel
- « Daniel W (Anderson & Rountree), r Ansley Hotel
- « Frank (c), laborer S A L Ry
- « Henry (c), laborer, r 45½ N Boulevard
- « H W & Bro Trunk & Bag Co, W Z Turner mgr, 77 Whitehall
- « J William, salesman, r 90 Park av
- « Rosa (c), laundress, r 45½ N Boulevard
- « Thurston R, wire mkr Atl Steel Co, r 106 Center
- Rountree, see also Rowntree
- Rouschenbury L D, fireman Sou Ry, r 435 Cherokee av
- Rouse James (c), fireman Sou Ry, r 35 Victoria
- Rouser Albert R, printer Gate City Printing Co, r 162 Pulliam
- « Alline Miss, bkkpr, r 162 Pulliam

**PHONE
IVY
322
AND
4051
ATLANTA
3660**

**TOURING CARS
LIMOUSINES
HORSE CABS
LANDAUS
EXCELSIOR
AUTO CO.**

**HINCHCLIFFE &
WILSON, Props.
8 Luckie St.**

ALEXANDER-SEEWALD CO.
THE BEST OF EVERYTHING FOR THE AUTO
58 N. PRYOR PHONES IVY 4851 and 8451

M.D. & H.L. SMITH
TENTS - AWNINGS
136 N. MARIETTA ST.
IF ITS MADE OF CANVAS
WE CAN MAKE IT

BOTH PHONES
BELL 2400
ATL
1606

Also
Dalton Ga.
Birmingham Ala.
Chattanooga Tenn.

BARCLAY & BRANDON CO.

FUNERAL DIRECTORS

246 IVY STREET.
Both Phones Ivy 788
G. H. BRANDON, PRES. R. M. BRANDON, V.-PRES. J. W. AWTRY, SEC. & TREAS.

RICHARDSON PLUMBING & HEATING CO.
CONTRACTING AND REPAIRING
QUALITY SERVICE
PHONE MAIN 8
58 SOUTH FORSYTH ST.

- ROUSEY 1414**
- « John H, propr Gate City Printing Co, r 162 Pulliam
 - « Mary Mrs, talloress Olsan Bros, r 162 Pulliam
 - « Roberta C, widow William E, r Oakhurst, Ga
 - « Ruby M Miss, steno E V Carter, r Oakhurst, Ga
 - « Square (c), laborer, r 60 Inman av
 - Rousseau Sallie H Miss, dressmkr 239 Oglethorpe av, r same
 - Rouso Bohor, shoe repairing 23 E Mitchell, r 128 Capitol av
 - Routh Charles A, buyer McClure Ten Cent Co, r 77 Fairlie
 - « Ethel Miss, nurse Ga Baptist Hospital, r 98 Luckie
 - Rowan Benjamin F, blacksmith 5 Gordon, r 40 Jones av
 - « James W, dentist Ebert-Conway Co, r 207 Grand Opera bldg
 - « John C, mech Cooleedge & Sons, r 215 McDonough rd
 - « John E, asst spel agt Standard Oil Co, r 25 Ripley
 - « Joseph G, salesman New South Bakery, r 17 W Glenn
 - « Thomas H, st car conductor, r Ormewood av
 - « William H, mfrs agt 211 Candler bldg, r 77 Fairlie
 - Rowden Thomas E, mgr The Famous, r Morrow, Ga
 - Rowe Annie Miss, works Montag Bros
 - « Arthur (c), laborer, r 52 S Humphries
 - « Bessie (c), laundress, r rear 57 Hilliard
 - « Carl, r 65 Houston
 - « Claude (c), laborer Morrow Transfer & Storage Co
 - « Claude T, driver Engine Co No 4, r 458 Courtland
 - « Eleanor, widow William H, r 43 W Cain
 - « Eugene L, auditor Armour Fertz Wks, r 14 W Peachtree
 - « Garland, r 82 Cameron
 - « George M, painter, r 113 Neal
 - « Henry (c), laborer, r 5 N Mayson av
 - « Jack (c), elev opr Davison-Paxon Co, r 247 Chapel
 - « James, laborer Atlanta Warehouse Co
 - « Jessie Miss, dressmkr 325 Peachtree, r same
 - « John (c), r 247 Chapel
 - « John E, tariff supt W U Tel Co, r 75 Peachtree pl
 - « John W, furniture 522 Marietta, r same

BELCHER HEATING & PLUMBING CO.

PHONE IVY 6570 FOR QUICK SERVICE
44 FAIRLIE STREET

- « Joseph J, driver City Prison, r 82 Cameron
- « Josephine Miss, r 82 Cameron
- « Latona, widow William T, lodging 65 Houston, r same
- « Lunora (c), laundress, r 65 Thayer
- « Odle Miss, saleslady McClure Co, r 176 Central av
- « Roland H, editor Firing Line Atl Journal, bds 205 Peachtree
- « Rose H Miss, teacher Goldsmith School, r 62 W Baker
- « Sylvester L, piano tuner Howard Bros & Co, r 487 Stewart av
- « William (c), loader Phoenix Planing Mill
- Rowell Clyde W, mechanic West End Garage, r 300 Lee
- « C Russell, steamfitter, r 43 York av
- « E Chapman, stock clk Glenn Photo Stock Co, r 54 Bedford
- « J Allen, clerk Royster Guano Co, r 54 Bedford pl
- « Kate Miss, steno, r 54 Bedford pl
- « Margaret S, widow John A, r 54 Bedford pl
- « Oscar B, assorter Trio Laundry Co, r 9 Matthews av
- « Sophie C, widow Eliza L, r 43 York av
- « Zeb, assorter Trio Laundry Co, r 1 Chamberlin
- Rowlan Leonard, bds 74 1/2 Carroll
- Rowland Rena (c), laundress, r 24 Newman
- « Bettie (c), laundress, r 102 Hunnicutt
- « Charles W, trav slsmn John B Daniel, r 333 N Boulevard
- « Donald A, trav salesman, r 90 Park av
- « Emma (c), laundress, r 96-A Fraser
- « George (c), gardener, r 142 E Harris
- « Henry, r 20 Orme
- « H Sanders, sec-treas Scenic Film Co, r Decatur, Ga
- « James, painter 199 Carter, r same
- « J H, conductor Sou Ry
- « N, foreman Ga Ry & P Co, r 86 N Butler
- « Robert (c), laborer C of Ga Ry
- Rowland, see also Roland
- Rowlett John W Rev, pastor Universalist Church, r 186 E Pine
- « Lewis G, clerk I M & R D Bame, r 186 E Pine
- Rowntree Carl B, pres Scenic Film Co, r 172 Waverly way

L. Y. CARTER, Contractor, Manufacturer of Store and Office Fixtures
21 PETERS ST. All Kinds of Carpenter and Repair Work PHONES } Office, Bell Main 1681
Residence, Main 1771

THIS IS THE 1916 ATLANTA CITY DIRECTORY

J. A. FISCHER CONTRACTOR and BUILDER

1516 HEALEY BLDG. "I build good houses" Phone Ivy 578

SPECIFY
 "M-Fruit"
 THE SANDWICH OF FLAVOR
 SERVED AT ALL SODA FOUNTS

THIS IS THE 1916 ATLANTA CITY DIRECTORY

- ROWNTREE** 1415
 « Herbert E, slsmn High's, r 172 Waverly Way
 Rowntree see also Roundtree
 Rowson Tyner, mechanic, r 20 Summit av
 Rowzee John M, presser J Notreca, r 46 Jones av
 « Julia Miss, opr Bell Tel Co, r 46 Jones av
 « J H, swltchman S A L Ry
 « Lizzle, widow John H, r 46 Jones av
 « Theo Miss, nurse Davis-Fischer Sanatorium, r 25 E Linden av
Roy Archle M, machinist, r 67 Hampton
 « Belle Miss, bds 435 Euclid av
 « Dunbar Dr, 402 The Grand, r 921 Peachtree
 « Ellsworth B Jr, r 11 W Baker
 « Ernest, r 98 Martin
 « Flora, widow Gustavos G, r 436 Peachtree
 « George, clk C Pippino
 « Hazel Miss, steno, r 11 W Baker
 « Jessie W, wldow Ellsworth, r 11 W Baker
 « William, clk Ault & Wilborg Co, r 11 W Baker
Royal Arcanum (Atlanta Council), 86 Central av
 « Arcanum (Yonah Council), 86 Central av
 « Barber Shop, T P Stephens, 12 1/2 W Alabama
 « Cafe (J Vluss & N Vlass), 46 Madison av
 « Charles, shoe maker, r 54 Harold av
 « Della (c), cook 293 E North av, r 2 Ollinger Way
 « Ella (c), maid, r rear 21 Fairview rd
 « Frederick, mach, bds 129 W Cain
 « Gnano Co, G W McCarty Jr mgr, 1308 Candler Bldg
 « Hattie, maid r 31 Hammock pl
ROYAL INSURANCE CO (Ltd) Milton Dargau mgr, F M Mikell asst mgr, 1201 Hurt Bldg
 « James H, shoe maker 7 Journal Way, r 54 Harold av
 « Marie Miss, opr Bell Tel Co, r 172 Ivy
 « Mathew J, broom factory, r 522 Simpson
 « Optical Co, H Weinberg prop opticians and jewelers, 22-A Mitchell

Edward D. Clarkson Insurance Agency

ABSOLUTE PROTECTION
 WHAT WILL HAPPEN TO-MORROW?
 TALK TO US ABOUT PROTECTION TODAY

W. S. DUNCAN CO. Both Phones M. 1616

FLOUR, GRAIN, HAY AND FEED. 18 S. Butler St., Cor. Georgia R. R.

- « Pool Parlor, A L Thomas prop, 11 1/2 N Forsyth
 « Sadie (c), laundress, rms 55 Walnut
 « Theatre J H Goldstein mgr 91 Decatur
 « Typewriter Co (N Y), W G Myrick mgr, 46 N Pryor
 « W Albert, mechanic, r 151 Richardson
 « Will (c), butler 28 Fairview rd r 21 same
Royal John E Jr, clk Federal Reserve Bank, r 313 Luckie
Royer William C, mgr Piedmont Hotel, r same
Royster F S Guano Co, A H Sterne mgr 1314 Healey Bldg
 « John T, motorman, r Kirkwood, Ga
Rozetta Alexander, labr S A L Ry
 « Albert, opr Alsha Theatre, r 73 Lee
 « Charles, slsmn Sou Book Concern, r 51 West End av
 « John, ladderman Hose Co No 7, r 73 Lee
Ruan Sidney, ship clk E L Adams Co, r Smyrna, Ga
Ruben Joseph, meats 326-A Decatur, r 269 E Fair
 « Joseph druggist 312 Decatur, r 269 E Fair
Rubens & Meyer, J L McGarity sou mgr who dry goods 413 Temple Court
Rubin Harry, painter, r 70 Kelly
 « Joseph, grocers 438 W Hunter, r 15 Mayson & Turner av
 « Samuel, clk J Jacobs, r 15 Harwell
Ruble John E, steno Bell Bros, r 568 Simpson
 « John F, collr, r 29 Beatie av
Ruby William, cook Piedmont Hotel, r 215 Courtland
Ruck William (c), porter Son Ry r 27 Rock
Rucker Augustus J (c), r 59 Johnson av
 « Building 138 1/2 Auburn av
 « Cora (c), lunches 410 Decatur, r same
 « C C, wks White Provision Co
 « Della F (c), teacher, r 84 Fort
Edward (c), porter, r 233 N Butler
 « Emma A, widow Richard J, r 10 Bigham av
 « Emmett (c) shoe maker Nissim Eskenage, r 171 Randolph
 « Eugenia, clk Columbian Woodmen, r 10 Bigham av
 « Exie (c), janitress Chamber of Commerce Bldg, r 233 Butler

1108
EMPIRE BUILDING

Phone Ivy 3481

Everything Man Wears Daniel Bros. Co. 45 - 47 - 49 Peachtree Street

THOMAS. I.
LYNCH

INSURANCE
OF

ALL KINDS.

AND LOANS.

1301 EMPIRE

BLDG.

PHONE

IV Y

2432

FOR
ANYTHING
IN THE
PRINTING
LINE



GET OUR PRICES

Barker-Bevil
Agency

19-21 Peters St.

Phone Main 4623-J

MARK NABORS & CO.
MOTOR TRUCK SPECIALISTS ⁵⁰⁶ WHITEHALL Phone M 529

RUCKER

1416

- « Genevieve Miss, opr Bell Tel Co, r 293 Courtland
- « George W (c), brick mason, r 54-A Johns
- « Georgia J (c), maid 175 Marietta, r 164 Elliott
- « Henry A, r 152 Piedmont av
- « Hunter (c), porter Davison-Paxon Co, r 89 Hardwick
- « Irwin A, r 76 Fulton Terrace
- « Isaac (c), drayman 187 Ira, r same
- « John (c), labr, r 189 Williams
- « John (c), porter Howard Bros & Co, r East Point, Ga
- « Laura E Miss, clk, r 10 Bigham av
- « Lula (c), cook J L Westmoreland, r Houston
- « Moses (c), porter Kelley Bros Co, r 142 Chestnut
- « Nathan (c), porter A T & S F Ry, r 281 Terry
- « Newton, watchman Trio Ldry Co, r East Point, Ga
- « Nicholas (c), janitor Bell Tel Co
- « Pearl (c), laundress, r 22 Warner's av
- « Peter (c), carp, r 272 Terry
- « Sarah (c), cook, r 171 Randolph
- « Sarah, widow James W, r 96 Center
- « Thomas, bundle wrapper Trio Ldry Co, r East Point, Ga
- « William (c), r 28 Greensferry av
- « William (c), butler, 719 Piedmont, r rear same
- « Zilphy (c), r 47 Parker
- Rudasill Jay, trav slsmn, r 8 Druid cir
- « Levi, r 326 Wylie
- « Maggie E, widow Owen N, r 178 Luckie
- « Marietta Mrs, inspr George Kleine, r 178 Luckie
- « Smyth J, asst cashier, r Kirkwood, Ga
- Rudder Samuel A, condr, r 347 Cherokee av
- Rudderman Pillow H, grocer 60 Bell, r same
- Ruddy George M, specl agt Underwriters Salvage Co, r Pickwick apts
- Ruden Charles O, trav ft agt M & O R R, r 66 Sinclair av
- « Charles V, steno M & O R R, r 66 Sinclair av
- « Isaac, grocer 276 Chapel, r 232 W Fair

MORROW TRANSFER & STORAGE COMPANY

WE STORE AND HAUL ANYTHING

Phones BELL M-4355
ATLANTA 137

- « Isadore, clk M Rich, r 95 Chapel
- Rudetal Arley E, packer Paisley Transfer & Storage Co, r 175 S Humphries
- « John M, slsmn Carolina Portland C Co, r 360 E Georgia av
- « Pink H, watchman, r 175 S Humphries
- « W Leonard, foreman Paisley Trans & Stor Co, r 281 Windsor
- Rudin Abe, grocer 106 Haynes, r 232 W Fair
- « Irwin, groundman Ga Ry & Power Co, r Simville, Ga
- Rudisan Abraham (c), porter, r 113 Markham
- Rudisill Arthur, shpg clk Sou Paramount Pic Co, r 178 Luckie
- « Edgar, clk Cotton States B & S Co, r College Park, Ga
- « Harvey, machine hand Amer Can Co, r 91 Plum
- « Harvey S, usher, r 178 Luckie
- « James A, painter Grady Hospital, r 444 Glenn
- « John R, trav slsmn, r 360 E Georgia av
- « N Columbus, grocer 14 Hirsch, r 32 Lynch
- « Oscar, clk N C Rudisill, r 32 Lynch
- Rudolph Benjamin A, clk 3rd Nat Bnk, r 189 Ponce de Leon av
- « Emil C, r 40 Boulevard Ter
- Ruff D Preston, condr, r 295 Lawton
- « Esther (c), dress maker 74 S Humphries, r same
- « James E, car repr Ga Car & Loco Co, r 122 West av
- « Mamie (c), laundress, r 81 Hightower
- « Mayme D (Nickajack Merc Co), r 119 S Whitefoord av
- « Minerva A, widow H C, r 115 Whitefoord av
- « Ralph (c), shoe mkr 79 1/2 Tattnall, r 189 W Hunter
- « Reginald G, bkkpr Nickajack Merc Co, r 115 S Whitefoord
- « Solon Z, contractor, r 63 Avery dr
- « Viola F Miss, r 115 Whitefoord av
- « William (c), hall boy Ansley Hotel, r 156 Ellis
- Ruffin Hattie M, widow June H, r 314 Courtland
- « Lulu (c), laundress, r 50 Nutting
- « Mittie E Miss, steno W R Prescott, r 314 Courtland
- « Samuel (c), labr Morrow Transfer & Storage Co
- « Walter A Dr, 25 St Charles av, r same
- « William (c), labr, r rear 107 Trinity av

Reeves Machine Co.

105 SOUTH FORSYTH STREET
Phone Bell M 1085 Night Call M 4506-J

Builders of Special Machinery
Repair Work of Every Description
Gear Work and Auto Parts Our
Specialty. Ornamental Brass Work.

THIS IS THE 1916 ATLANTA CITY DIRECTORY

AUTO TIRES

COMPLETE LINE OF ACCESSORIES ALEXANDER-SEEWALD CO.

58 N. Pryor Phones I. 4851 and I. 8451

THE **Excelsior** a Good LAUNDRY
PHONE IYV 3171

1417

- Ruge Edwin G W, lawyer 1509 4th Nat Bnk Bldg, r 80 E 5th
- Ruggles Clarence A, clec, r Klrkwood, Ga
- " Frank A, contractor, Klrkwood, Ga
- " Roy, draftsman S E Und Assn r Edgewood, Ga
- Rumley Belle (c), cook, r 45 Trenholm
- " H Walter, switchman, r 268 Courtland
- Rumph Mamie Miss, bdng 27 Auburn av, r same
- Rumsey Missouri A Mrs, r 57-B Wynman
- " Rosa A, widow S R, r 317 Formwalt
- Runge Harold, draftsman W U Tel Co, r 131 Washington
- Runion Lucy Mrs, branch mgr W U Tel Co, r Marlon Hotel
- Runnette Wilson, clk 501 Sou Ry bldg, r 82 Gordon
- Runyan I Auburn, agt Ind L & H Ins Co, r Marietta, Ga
- Rupard E B, clk, rms 46½ Auburn av
- " Herbert M, stock man Am Machinery Co, r 46½ Auburn av
- Rupley Emory C, real estate 606 Empire Bldg, r 161 Barnett
- Ruppersburg Louis A, mgr The Fleischmann Co, r Rogers av
- Ruralist Press (Inc), O Blodgett gen mgr 116 E Hunter
- Ruse Clarence L, fire ins 47 N Pryor rm 647, r 30 E 8th
- " Emily H Miss (Chamber of Com Cafe), r 41 E Merritts av
- Rush Edgar H, grocer 64 Bellwood av, r same
- " Edward (c), labr Atl Milling Co, r 16 Fraser
- " Eugene A, clk, r 25 E Harris
- " George B, lawyer 1308 Healey Bldg, r 58 W Peachtree
- " Henry (c), labr, r 108 Cohen
- " James (c), drayman 114 Cunningham, r same
- " James A, craueman Destructor Co, r 19 S Humphries
- " James H, r 25 E Harris
- " John A, motorman, r 29 Ashland av
- " John D, pressman Atl Journal, r 74 Whitehall Terrace
- " John E, city slsmn Cudahy Packing Co, r 161 Lawton
- " John F, prop Am Chemical Mfg Co, r 25 E Harris
- " Lillian A (c), teacher Roach School, r 96 E Cain
- " Samuel R, r 28 Fulton Terrace

CARLTON SHOE & CLOTHING CO.

ALWAYS GIVE
COURTEOUS, PROMPT
AND EFFICIENT
SERVICE AND
SELL HIGH GRADE

CLOTHING
SHIRTS
SHOES
HATS and
Furnishings

WE MAKE A
SPECIALTY OF
MISSSES'
AND
CHILDREN'S
SHOES
36

WHITEHALL ST.

Phone M 242
Atlanta Phone 427

THIS IS THE 1916 ATLANTA CITY DIRECTORY

CORRECT SOCIETY STATIONERY

ALSO LATEST BOOKS AND THINGS
COLE BOOK CO.
85 WHITEHALL ST.
PHONE 482

- " Willie D (c), maid, r 311 Martin
- Rusher Thomas (c), helper M Rich, r 197-A Fort
- Rushin Charles E Dr, res phys Wesley M Hospital, r 129 Courtland
- " Charles W, bkpr Ga Ry & Power Co, r 30 Orange
- " Jack J, clk Jacobs Pharmacy Co, r S Moreland av
- " John B, corresp'dt Firestone Tire & R Co, r 15 Howard
- Rushton Margaret Miss, r 565 W Peachtree
- " Robert E, r 1010 Ponce de Leon av
- " Robert E Jr, mgr city dept Cotton States B & S Co, r 155 Ivy
- " William W, lumber 555 Candler annex, r 624 W Peachtree
- Rusk Eula Miss, r 57 Cherry
- " George, collr Byck Bros, r Decatur, Ga
- " James M, farmer, r 264 Rawson
- " John H, cashier Metropolitan Life Ins Co, r 264 Rawson
- " Kelly, slsmn Byck Bros, r Decatur, Ga
- " Lizzie Miss, clk Regenstein, r 264 Rawson
- " Robert H, carrier P O, r 627 Whitehall
- " William D, cashr W E Browne Dec Co, r 264 Rawson
- Ruskin Israel, slsmn S E Nissenbaum, r 175 Magnolia
- " J Frank, clk Dargan & Hopkins, r 41 E Georgia av
- " Karl, grocer 175 Magnolia, r 173 same
- " Samuel M, r 41 E Georgia av
- " Sidney H, slsmn Remington Typewriter Co, r 41 E Georgia av
- " Stella Miss, steno 502 Grant Bldg, r 41 E Georgia av
- Russ Abraham, grocer 72 W Pine, r 74 W Pine
- " Dorris (c), laundress, r 86 Jephtha
- " George A, r 31 W 12th
- " Hugh T, credit mgr Elyea-Austell Co, r 58 Bedford pl
- " Ida Miss, clk Phillip Russ, r 47 Piedmont av
- " Ida (c), laundress, r 32 Newton
- " Jacob, grocer 126 Gardon, r same
- " Morris, grocer 116 Foundry, r 111 same
- " Noah (c), porter J W Morris, r 370 Martin
- " Phillip, dry goods 80 Edgewood av, r 47 Piedmont av
- " Rosa Miss, clk Phillip Russ, r 47 Piedmont av

BOOKHAMMER HAIR DRESSING PARLOR

Chiropody, Manicure, Massage and Scalp Treatment
48 1-2 Whitehall Street Phones Main 214 and 215

**THE THIEL
DETECTIVE SERVICE
CO**
OFFICES IN ALL
PRINCIPAL CITIES
OF UNITED STATES
CANADA & MEXICO
PHONES
OFFICE IVY-4141
RES. W-5354
302
TRUST CO.
OF GA.
Bldg.

HOUSE PAINTERS
OUR WORK IS OUR BEST AD.

FRIDDELL BROS
107 N. PRYOR STREET
Opp. Candler Bldg. PHONE IVY 45

1418

- Russell Albert (c), driver Ponce de Leon Ice Co
 « Albert (c), labr Murray Co
 « Alexander, steno, r 114 S Ashby
 « Amos, r 72 Fulton Ter
 « Annie (c), laundress, r 14 Battle
 « Apartments, 859 W Peachtree
 « Arthur W, lino opr Atl Journal, r 138 Dill av
 « Augustus, lawyer 500 Temple Court, r 467 Spring
 « Augustus B, electrotypier Wrigley Engraving Co, r 63 Lakewood av
 « Charles (c), porter Pullman Co, r 167 Martin
 « Charles (c), driver Globe Coal Co
 « Charles G, steno Fertilizer Materials Co, r 21 Tattnall

RUSSELL CHARLES W, roofing, guttering, repairing, tin and sheet metal worker, 19 Peters, phone M 1430, r 72 Avon av (see page 43)

- « Charlotte (c), laundress, r 77 Parker
 « Christopher C, carp, r 601 Marietta
 « Clements (c) driver 60 N Forsyth
 « Daniel (c), helper Gholstin-Cunningham S Bed Co, r 99 Roach
 « Dean (c), labr Sanitary Dept, r 116 Bellwood av
 « Duane A Jr, clk Associated Press, r 489 Lee
 « D C, clk N C & St L Ry, r Inman Yards
 « Edith M Miss, bds 639 Peachtree
 « Edmund C, sec-treas Russell Elec Co, r 300 W Peachtree
 « Edward (c), chauffeur E E Dallis, r Cain
 « Edward W, sec Court of Appeals State Capitol, r 194 Atwood av
 « Edwin C, r 300 W Peachtree
 « Effie (c), laundress, r 61 Hubbard

RUSSELL ELECTRIC CO (inc) G E Russell pres and gen mgr, E C Russell sec-treas, 54 N Broad phones Ivy 241 & 2, (see page 41)

- « Elizabeth, steno Western Electric Co, r 114 S Ashby
 « Ellen (c), cook Schwarz & Bliem, r 283 E Cain
 « Ellen (c), domestic, r 405 Martin
 « Elmer (c), porter H L Singer, r 157 Orme



Mason & Hamlin Pianos
 Conover and Kingsbury
 Pianos, Victor Records
 Sheet Music, Carola
 Inner Players

Cable Piano Co.

South's Largest Music House
 82-84 N. BROAD ST.
 Phones: Ivy 8700-8701-7297 Atlanta 1073

- « Ernest H, clk Sou Ry, r 55 Garnett
 « Eugene A, chief clk Ocean S S Co, r 307 Pulliam
 « Frank R (c), tailor 252 Auburn av, r same
 « Fred (c), porter 36 1/2 Madison av, r 281 Auburn av
 « Frederick H, condtr, r 79 Grant
 « Frederick L, frt agt C of Ga Ry, r 44 Lucile
 « Fritz E, carrier P O, r 197 Lawton

RUSSELL GADSDEN E, pres Russell Electric Co, r 283 E North av

- « George W, foreman Foote & Davies Co, r Lakewood av
 « George W Jr, foreman Webb & Vary, r 327 Pulliam
 « Georgia (c), laundress, r 195 Madison av
 « Glenn E, mach Amer Warp Drawg Mach Co, r 47 Glendale av
 « Harry, slsmn, r 50 W Baker
 « Henry (c), house raiser, r 12 Yonge
 « Henry (c), driver Atl Water Works, r 72 Eliza al
 « Henry A, died March 19, 1916, aged 84, r 139 Milledge av
 « Horace (Russell & Barnes) r Y M C A bldg

RUSSELL HORACE C, treas Gate City Electric Co, r River Hill

- « Howard (c), porter Pullman Co, r 226 Vine
 « Howard W, r 78 Griffin
 « James (c), labr, r 13 W Hunter
 « James (c), labr, r 411 Martin
 « James (c), watchman, r 186 Markham
 « James J (J J Russell & Son), r 300 W Peachtree
 « James R, r 591 E Fair
 « John D, steno Bankers Trust Co, r 223 N Jackson
 « John G, clk Western Electric Co, r 228 Spring
 « John M, pressman, r 228 Spring
 « Joseph E, sec and mgr Bradfield Regulator Co, r 652 Peachtree
 « Joseph H, real estate, r 139 Milledge av
 « J Clement, steno Northwestern Mut L Ins Co, r 126 Crew
 « J Whitefoord (J J Russell & Son), r 23 Lafayette av
 « J J & Son (J J and J W), mdse brokers, 322 Austell Bldg
 « J Robert, r 591 E Fair

AUTO GOLDIN'S HARNESS FACTORY

PROMPT AND EFFICIENT WORKMANSHIP

Phone M 163

130-132 Marietta St.

Tops Recovered
 Upholstering
 for the Auto

SIGNS

Store Front Signs, Office and Window Lettering, Card and Muslin Signs, Carved Wood and Electric Signs
 Massengale Bulletin System
 56 Edgewood Ave.
 Phone Ivy 8740

THIS IS THE 1916 ATLANTA CITY DIRECTORY

CHAS. WM. BERNHARDT

CONTRACTOR AND BUILDER

195 1-2 MARIETTA ST.
Phone M 1692

WALTER BALLARD
OPTICAL COMPANY

MANUFACTURING
DISPENSING
REFRACTING
OPTICIANS

85 PEACHTREE ST
PHONE IVY 1173

THIS IS THE 1916 ATLANTA CITY DIRECTORY

RUSSELL

1419

- « Lee W, accountant American Audit Co, r 639 Peachtree
- « Lela (c), laundress, r 119 Terry
- « Lewis W (c), tailor 255½ Peters, r same
- « Lillian, housekeeper, r 1 Chamberlin
- « Lillian Miss, phone opr 218 Sou Ry bldg, r 78 Dodd av
- « Lilly, widow Robert C, r 15 Park Lane
- « Linnie B Miss, opr Bell Tel Co, r 78 Dodd av
- « Lizzie H Mrs, boarding house 55 Garnett
- « Lula (c), maid, r 35 Yonge
- « Mary (c), laundress, r 80-A Oliver
- « Minnie A Mrs, buyer 66 Whitehall, r 149 South av
- « Matt A, policeman, r 149 South av
- « Nathan E, mgr Georgia Blue Print Co, r 13 Essie av
- « Nelle Miss, steno Armour Fert Wks, r 114 S Ashby
- « Rawson (c), helper Gholstin Cunningham Spg Bed Co, r 66 Fitzgerald
- « Rena Miss, clk Internatl Agricul Corp, r 114 S Ashby
- « Robert (c), driver 60 N Forsyth
- « Robert, opr Mrs J H Goudey, r 15 Park la
- « Robert C, clk C of Ga Ry
- « Robert O, died May 6, 1915, aged 45, r 25 Longley av
- « Robert R, pressman, r 21 Tattnall
- « Roger (c), plasterer r 14-A Reed
- « Roland D, student, bds 189 Wellington
- « Samuel (c), labr, r 186 Markham
- « Samuel (c), repr man Charles P Glover, r 82 Bowen av
- « Samuel M Dr (c), r 70 Henry
- « Teresa E, widow Alexander, r 114 S Ashby
- « Thomas B, engnr, r 126 Crew
- « Thomas G, engnr Sou Ry, r 78 Dodd av
- « Vandyke, clk Sou Ry
- « Walter (c) (Lynch & Russell), r 185½ Auburn av
- « Warren (c), tailor F R Russell, bds 256 Auburn av
- « Wilby (c), labr Morrow Transfer & Storage Co

NEW SOUTH RUBBER COMPANY

General Southern Distributors

249 PEACHTREE ST
Rubber Tires and Accessories for Every Service.
Phone Ivy 4564 Atl. 497
"MILES CHEAPER"

QUAKER TIRES

- « Will (c), labr, r 411 Davis
 - « William (c), driver 170 E Hunter, r 415 Ira
 - « William (c), labr Sanitary Dept, r 33 Battle
- RUSSELL & BARNES**, (Horace Russell, G C Barnes), lawyers 1310 3rd Nat Bk Bldg
- Russey George S, sec Atl Wooden Ware Co, r 86 W Baker
 - « John W, mgr American Box & File Co, r 309 Hill
 - « John W Jr, bkkpr 309 Hill
- Rust Carl M, stock kpr Bell Tel Co, r 103 Trinity av
- « H Ernest, r 92 East av
 - « Richard S, bkkpr Water dept City Hall, r 45 W 5th
 - « Richard S Jr, chief clk S E Underwriters Assn, r 45 W 5th
- Rustin Agnes Mrs, opr Bell Tel Co, r 358 E Fair
- « Samuel (c), driver, r 26 W Humphries
- Rutherford Arthur, sismn, bds 133 W Fair
- « Emma, widow Olin W, r 80 English av
 - « Ethel Miss, clk N C & St L R R, r 135 Glenwood
 - « Eugene (c), porter Swift & Co
 - « Grover (c), brick mason, r 258 W Fair
 - « John (c), labr, r 11 Delbridge
 - « James H, fruits and produce 152 W Mitchell, r Groves park
 - « John S, carp, r 52 Lee
 - « Sarah (c), laundress, r 12 Jennings
 - « Theodore, carp Atlanta Warehouse Co, r 175 Arlington av
 - « Thomas, mach, r 19 Hunnicutt
- Rutland Clifford (c), labr Atlanta Plow Co
- « Guy W, clk, r 394 Central av
 - « Henry (c), boiler maker N C & St L R R
 - « John H, machinist, r 198 Whitehall
 - « Wylie (c), labr P O, r 31 Sampson
- Rutledge Annie (c), laundress 50 N Whitefoord, r 4 Allen
- « Annie Miss, works Montag Bros, r 247 Oakland av
 - « David V, cashier Ga Creamery Co, r 146 Trinity av
 - « Dora Miss, works Montag Bros, r 247 Oakland av

INSURANCE PROTECTION

FOR
Auto
Burglary
Liability
Health
Accident
Fire

Maximum Protection at
Minimum Cost

General Accident, Fire
and Life Assurance
Corporation, Ltd.

H. C. GEIGER, Gen. Agt.
307 Trust Co. of Ga. Bldg.

Phone Ivy 5158



THE BARRETT CO.

Roofing and Paving Materials Office and Warehouse
292 Marietta St.

Tarvia

COALTAR, CREOSOTE OIL, PITCH, PAINTS, ROOFINGS. Telephone M 2144

METAL WELDING CO.
 AUTOGENOUS WELDING
 CAST IRON AND ALL METALS
 MACHINE PARTS WELDED
 4070 and 4100 S. Forsyth St.
 Phone M. 3013 ~ 179 S. Forsyth St.

S. A. WILLIAMS LUMBER CO.

GOOD LUMBER AND ANYTHING THAT CAN BE MADE FROM IT
 OFFICE AND MILL: 254 ELLIOTT. Both Phones 328

RUTLEDGE

1420

- « Elizabeth Miss, r 247 Oakland av
- « Emory A, barber 195-B Peters, r 33 Formwalt
- « Estelle Miss, chief opr Bell Tel Co, r 39 Lucile av
- « Estelle Miss, milliner, r 275 Capitol av
- « Genie Miss, opr Bell Tel Co, r 33 Larkin
- « James (c), labr, r 23 Electric av
- « James labr Atl Gas Light Co
- « James E, drayman 214 Grant, r same
- « Jennie Mrs, widow Joseph I, r 454 Central av
- « John (c), labr C of Ga Ry
- « Joseph F, r 60 Van Way
- « Lucius C, carp, r 604 Kirkwood av
- « Lora L Mrs, smstrs Robinson Shirt Co, r 33 Chapel
- « Macon C, cutter Pittsburg Pl Glass Co, r 166 Flat Shoals av
- « Mark (c), labr, Atlanta Plow Co
- « Oscar C (Rutledge & Baker), r 160 Grant
- « Otis, chauffeur, r 110 S McDaniel
- « Perry, candy maker, rms 33 Chapel
- « Raymond E, slsmn 280 Oak, r 33 Larkin
- « Ruby Miss, supervisor Bell Tel Co, r 39 Lucile av
- « R Bryant, r 247 Oakland av
- « S F Mrs, r 33 Larkin
- « Samuel G, clk, r 110 S McDaniel
- « Silvey (c), cook 62 Wabash av, r 344 Fort
- « Sophie (c), maid 902 W Peachtree
- « Susie Mrs, slsldy, r 110 S McDaniel
- « Thomas W, clk Atlanta Joint Term, r 39 Lucile av
- « William C, car repr, r 231 S McDaniel
- « William O, chauffeur High's, r 110 N McDaniel
- « William W, produce peddler 133 Lovejoy, r same
- « Willie (c), cook 48 Kendall, r 47 Fortune
- « & Baker (O C Rutledge, W E Baker), barbers 65 S Pryor
- Rutzler Anna M, widow John F, bds 834 Peachtree

We Move and Store

We Pack and Ship

PAISLEY Transfer &

Storage Company

**J. A. PAISLEY
Manager**

**We Employ only
Experienced
White
Help**

**Office and
Warehouse**

23 Peters St.

Bell M 2558

Atlanta 5314

POWER FOR EVERY PURPOSE

Georgia Railway & Power Co.

- Ryan Addie (c), laundress, r 260 Martin
- « Augustus J, r 190 Whitehall
- « A W, clk Sou Ry
- RYAN CHARLES I**, v-pres cashier 4th Nat Bnk, r 190 Whitehall
- « Dorothy Miss, trained nurse 25 Porter pl, r same
- « Edward P, sergt police, r 51 Avan av
- « Elizabeth A Miss, trained nurse, r 144 S Ashby
- « Ellen T, widow Thos C, r 144 S Ashby
- « Emma (c), cook J E Paulin, r rear 38 W 15th
- « Enoch S, engrn, r 1278 Marietta
- « George (c), labr Water Works, r S Miller's alley
- « George W, r 169 Wellington
- « James W, r 4 Gilbert
- « Jefferson (c), shoe repr, 50½ N Boulevard
- « John (c), tailor 307-A Peachtree, r 41 Walnut
- « John F, clk Texas Co, r 41 West End pl
- « John L, artist, r 144 S Ashby
- « J J, r Y M C A Bldg
- « Louis (c), lunch room 108 Haynes, r same
- « Mary Miss, r 109 E 5th
- « Morgan (c), construction dept, r 208 Clarke
- « Nora, widow J Larson, r 327 E Fair
- « Patrick, labr Atlanta Plow Co, r 146 Wells
- « Peter (Oakland Tile Co,) r 33 Epworth
- « Robert A, r 190 Whitehall
- « Sarah Miss, smstrs V & J Bowie, r 109 E 5th
- « Silas (c), porter Benjamin Pharmacy Co, r 30 Ashby pl
- « Thedmon, engineer, r 43 Howell Mill rd
- « Thomas, adjuster Atl Steel Co
- « Thomas B, cashier S E Demurage Bureau, r 281 S Moreland av
- « Thomas B Jr, clk Southeastern Frgt Assn, r 66 E Ellis
- « Thomas J, prop Atl Wire & Iron Works, r 287 Rawson
- « Walter F, chief clk Liquid Carbonic Co, r 469 Euclid av
- « William, foreman, bds 82 Central pl

SCIPLE SONS
CHEROKEE WALL PLASTER

1101-2-3 THIRD NATIONAL
 BANK BUILDING

NONE SUPERIOR Phones: { Ivy 483 M 923
 { Atl. 203--285

THIS IS THE 1916 ATLANTA CITY DIRECTORY

LIFE INSURANCE COMPANY OF VIRGINIA

Organized 1871 : RICHMOND, VA.

J. C. HOWARD, Superintendent

Rooms 519-525 Empire Building,

ATLANTA, GA.

Issues Industrial Policies
from \$12.50 to \$1,000.00
with Premiums Payable
WEEKLY on persons
from 1 to 65 years of age.

BAYLIS
Office Equipment
CO.
1 S. BROAD ST.
PHONE M. 241

RYAN

1421

- « W Edward, switchman Son Ry, r 581 Marietta
- Rybert Thomas F (Rybert & Hollingsworth), r Decatur, Ga
- « & Hollingsworth, (T F Rybert and J F Hollingsworth), printers annex Rhodes Bldg
- Rybicki Carl M, coat maker Pierson & Oxford, r 305 Georgia av
- Ryckley E Adele Miss, sten Little, Powell, Smith & Goldstein, r 54 Juniper
- Rycroft Joseph A, barber 54 Madison av, r Terminal Hotel
- Ryder Robert A, real es 1015 Emplr Bldg, r 342 Ponce de Leon av
- « W T (Tipton-Ryder Co), r 107 Ivy
- Rye Ola Bottling Co, 253 Decatur
- Rylander Theresa Miss, soldsly Kress, r 45 Woodward av
- Rylee Ophelia, widow Robert L, r 49 Cooper
- Ryley Rebecca Miss, teacher State St School, r 574 Peachtree
- « Samuel T, r 61 W 10th
- Ryley see also Riley, Ralley and Rieley
- Ryman Dean E, atty Atl Title Guarantee Co, r 8 Severn av
- Rymer Arthur C, ins agt, r 53 Mills
- RYMER WILLIAM H**, southern wholesale representative Hallett & Davis Piano Co, 611 Forsyth bldg, r Marion Hotel
- Rymski Alfred, elec Atlanta Theatre, r 148 Tlft av
- « Bros (L J Rymski) tailors, 421 Austell Bldg
- « Leon J (Rymski Bros), r 73 Bedford pl
- Rynle Fredonia Miss, paper box maker, r 394 Whitehall
- Rysauer Julia (c), cook, r rear 75 Chestnut av

THIS IS THE 1916 ATLANTA CITY DIRECTORY

**YOUR
GROCER
SELLS**

Uncle Sam Bread

Ask For It
It's Always
Good
You Can De-
pend on it.

See the Yellow Section in
the Front of the Book

THE STRAND

“THE HOUSE OF QUALITY”

Always the Best in—

Pictures
Music
Service
Ventilation

The Home of Refinement
56 PEACHTREE STREET

E. A. BOSTROM MFG. CO.

MACHINISTS

290 Edgewood Ave.

Phone Ivy 4285

MODELS AND
EXPERIMEN-
TAL WORK

**THOMAS
&
THOMAS**

GENERAL
AGENTS

**ATLANTIC LIFE
INSURANCE CO.**

OF
Richmond,
Va.

1520-21
HEALEY BLDG.

Phone Ivy
8526

PERRYMAN-BURSON Co.
 TRUSSES, RUBBER GOODS
 SURGICAL INSTRUMENTS
 HOSPITAL SUPPLIES

109 N. PRYOR ST.
 OPP.
 CANDLER BLDG.

IVY
 4434
 &

**HORSE AND MULE
 HARNESS MILLINERY**
Saddlery and Repairing

E. D. CRANE CO.

53 S. Broad St. Phone M. 2942

1422

S

- Saad Roger, peddler 246½ Decatur, r same
- Sabato Henry, tailor Veltre & Harmon, r 132 Spring
- Sabin Gustave R, slsmn Carolina Portland C Co, r 924 Highland av
- Sable John, rms 126 W Cain
- Sabo Steve, mach Atl Steel Co
- Sachs Ida Miss, clerk M Itich, r 216 Capitol av
- Sacred Heart Church, Peter McOscar pastor, 291 Ivy
- « Heart Parochial School, Mother Gabriel prin, 326 Courtland
- Sadler Adam C, carp, r 7 Union pl
- « Elizabeth Mrs, r 429 S Pryor
- « Henley M, agt Natl Life Ins Co, r 485 Peachtree
- « James (c), janitor Atl Medical College
- « James S, cashier Oglesby Gro Co, r 14 Argard av
- « John H, carp, r 57 Hampton
- « Reuben (c), labr, r 144 E Cain
- « W Bayard, chief clk 315 Sou Ry Bldg, r 41 Peachtree Circle
- Saffold Nettie, widow, r 205 Bellwood av
- Safford C H, painter Grady Hospital, r same
- « George (c), porter E Botsaris
- « Henry (c), butler 24 Oakdale rd, r rear same
- Safron Jane (c), laundress, r 22-A Electric av
- Sage Daniel Y Dr, 84 Peachtree R 708, r 431 Washington
- « Herbert A, r 555 Peachtree
- « Ira Y, r 800 Peachtree
- « Jesse A, rms 27 E Harris
- « John C, sec Byck Bros Co, r 295 Gordon
- Sager Richard J (c), slsmn Banta-Cole, r 563 Matrin
- Sagotsky Moses, spl agt Mut Ben L Ins Co, r 301 Capitol av

**FOR THE BEST IN GROCERIES Call
 KAMPER'S, Ivy 5000 494
 Peachtree Street**

- Sagurs Cora (c), laundress, r rear 58 Sells av
- « Mary (c), laundress, r rear 58 Sells av
- Sahlbi Annie, widow Adolph, r 64 Capitol av
- Sahy Bernard, ad writer, rms 31 Porter pl
- Sailor Mary Mrs, opr Novelty Har Mfg Co, r College Park, Ga
- Sain Bessie, widow James P, r 82 Angier av
- « Laurence P, clk G L Breitenstein, r 82 Angier av
- « Leonard W, draftsman, r 82 Angier av
- Saine Georgia Miss, r 23 Atwood
- « Julia, widow George, r 23 Atwood
- Saine see also Sayne
- St Amand Joseph G, sec Columbian Woodmen, r 31 Porter pl
- St Anthony Roman Catholic Church, O N Jackson pastor, r 249 S Ashby
- St Anthony's Parochial School, 253 S Ashby
- St Charles Apartments, 45 Williams
- St Clair Harry C, trav slsmn, r 124-C E Fair
- « Horace (c), porter, r 84 Strong
- St Clair see also Sinclair
- St Elme Katherine, widow John M, r 57 Capitol av
- St Francis Apartments 97½ Garnett
- St James A M E Church (c), 64 Biggers
- « M E Church, Rev W W Brinsfield pastor, 801 Marietta
- St John Allen M, r 13 Tennale
- « Elizabeth, widow Roscoe, r 8 Walthal
- « Ernest W, printer, r 8 Walthal
- « Havannah V, widow W Hayden, r 126 Lovejoy
- « Henry D, vegetable peddler 720 E Fair, r same
- « Howard H, draftsman O F Kauffman & Bro, r 126 Lovejoy
- « Mattie, widow James M, r 35 Tennale
- « Robert L, molder Mut Fndry & Mach Co, r 126 Lovejoy
- « Ruth Miss, smstrs, r 8 Walthal
- « Walter G, sec water dept City Hall, r 22 Bonaventure
- St Johns German Lutheran Church 145 S Forsyth
- « Methodist Church, R C Cleckler pastor, 26 E Georgia av
- ST JOSEPH'S INFIRMARY, Sisters of Mercy in charge 294 Courtland

THIS IS THE 1916 ATLANTA CITY DIRECTORY

**Insist
 on the**

**All Star
 Label**

**The
 Best
 Neck-
 wear
 Made
 for
 Style
 and
 Service**

Price 50c

FREE

A Silk-Lisle pair of "NOTASEME" hose for man or woman, to every person buying a pair of shoes and saying they saw this advertisement. 18 years in Atlanta selling Good Shoes
JOHN LOW SMITH 18 W. MITCHELL ST.

WALLACE W. DANIEL, Genl. Agt.
PROVIDENT LIFE & TRUST CO., of Philadelphia
 3rd Floor Connally Bldg. Phone M 1986

BEAULLIEU & APPLEWHITE
BUILDING SUPPLIES
*Metal Weather Strips for
 Doors and Windows, to
 Save Cool and Keep out
 The Cold Weather*
 1317-3rd NATL
 BANK BLDG
 IVY
 1754

THIS IS THE 1916 ATLANTA CITY DIRECTORY

- 1423
 St Luke's Episcopal Church, C B Wilmer pastor, 401 Peachtree
 " M E Church (c), 170 Belwood av
 " M E Church South, 85 Tenelle
 St Margaret Apartments, 135 Ivy
 St Mark's M E Church, Rev W R Hendrlx pastor, 661 Peachtree
 " M E Church (c), 235 Chestnut
 St Mathias Episcopal Church (c), 237 Greensferry av
 St Onge Walter J, removed to Chicago, Ill
 St Paul's A M E Church (c), D K Knight pastor, 56 S Humphries
 " Episcopal Church (c), A E Day pastor, 241 Auburn av
 " M E Church, J W Quillian pastor, 215 Grant
 " Parish Training & Ind School, A E Day prin, 241 Auburn av
 St Peters A M E Church (c), G W Young pastor, 179-B E Cain
 St Phillips Cathedral 26 Washington
 " M E Church (c), 42 Oliver
 St Timothy Chapel R K Smith pastor, 12 W Boulevard Kirkwood
 Sakelarasos Constantine, pub and editor Greek Herald, r Childs Hotel
 " George, lino opr Greek Herald, r 158 Washington
 Sala Otto J, pres Southland Estates Corp, r 545 W Peachtree
 Salary Investment Co, J J Mahaffey mgr, 6 James
 Sale Barnes E, xray laboratory 710 Peters bldg, r 136 N Moreland av
 " B Cecil, steno 606 Austell Bldg, r 136 N Moreland av
 " Robert N (c), waiter Imperial Hotel, r 235 Hilliard
 " Thomas B, condr, r 136 N Moreland av
 Salem Baptist Church (c), 201 Martin
 " Charles H, clk C S Maloof & Co, r 228 1/2 Decatur
 Salerno Frances, student, bds 315 Courtland
 Sales Rosa (c), laundress, r 27-A Solomon
 " Thomas (c), driver Randall Bros Coal Co, r rear 84 Yonge
 Saliba Bros (Solomon & George), delicatessen 254 Decatur
 " George (Saliba Bros), r 264 1/2 Decatur
 " Solomon (Saliba Bros), r 264 1/2 Decatur
 Salisbury Mary Miss, nurse Davis-Fischer Sanatorium, r 25 E Linden av
 Salkeld Mary B Miss, trained nurse, 310 Grant, r same

BARFIELD

Atlanta's Newest and
 Most Sanitary Fish
 Market



COMPANY

41 E. ALABAMA ST.
 Phone M 1335
 Atlanta 1113

- Sallis Davis (c), chauffeur Foster & Robson, r rear 705 Ponce de Leon av
 Salmi Vaino, chemist Picard Law Co, r 18 Willow
 Salmon C E, electr Atl Steel Co
 Salmon Henry (c), labr, r 61 Tifton
 " Henry W, pres U S Inperio Mfg Co, r Chattahoochee, Ga
 " Jack H, slsmn Smith Ewing & Rankin, r 53 Dargan pl
 " Matthew D, clk N K Fairbank Co, r 140 Trinity av
 Salogoritis Nick, r 73 Trinity av
 Saloshin Frederick, fitter Atl Gas Light Co, r 294 Central av
 " Frederick J, v-pres Empire Prtg & Box Co, r 232 Richardson
 " Louis, printer, r 330 S Pryor
 Salt see Sault
 Salter Alonzo (c), waiter Imperial Hotel
 " Annie (c), laundress, r 9 Schofield
 " Clement L, slsmn Cable Piano Co, r 314 Peachtree
 " Estelle Miss, teacher Walker St School, r Peachtree rd
 " Freeman D DE, 68 S Broad, r Peachtree rd
 " Jack DeWitt, dept mg Cable Piano Co, r 314 Peachtree
 " James M, doorman Regal Theatre, r 168 Central av
 " Joseph (c), labr Water Works, r 9 Schofield
 " Louisa (c), r 192 E Baker
 " Lula Miss, steno Home Art Sup Co, r 55 Luckie
SALTER METHVIN T DR, 68 S Broad, r Peachtree rd
 Saltzman Fodyce B, student, r 13 Bradley
 " Nathan H, sec-treas The Hirschberg Co, r 49 Windsor
 " Samuel H (Brownlee & Saltzman, r 348 Whitehall
 Salvant St Clair, painter Massengale Bulletin System, r 146 S Delta pl
SALVATION ARMY HEADQUARTERS, A W Crawford div officer 302
 Peck Bldg
 Salway Louis, tailor, r 91 Kelly
 Samington Morgan (c), street sweeper, r 88 Bisbee av
 Sammet Herman, grocer 120 Summitt av, r same
 " Pauline Miss, steno A M Schwarz, r 120 Summitt av
 Sammons E Walker Jr, bldg supt Arthur Tufts, r 237 N Moreland av
 Sample Carl T, r 56 Lee

**OUR
 TRUNKS, BAGS
 AND CASES**

MUST MAKE

GOOD

AND

ARE BACKED

BY OUR

GUARANTEE

THE

ATLANTA

TRUNK STORE

SINCE

1875

92 Whitehall St.

Phone M 466

Home of Hart, Schaffner & Marx. Clothes
Daniel Bros. Co. 45 - 47 - 49
Peachtree Street

Phone M3121-Atlanta 879

STORAGE
SKINNER BROS.
TRANSFER and
STORAGE CO.

Household Goods,
Pianos,
Packing and
Shipping

163
WALTON
ST

MARK NABORS & CO.

MOTOR TRUCK SPECIALISTS ⁵⁰⁶ WHITEHALL Phone M 529

- SAMPLE** 1424
- « Kate, widow John T. r 56 Lee
 - « Morgan R, machinst, r 127 Hill
 - « Morgan R Mrs, milliner 383 Edgewood av, r 127 Hi'l
- Samples** Charles W, clk R C Campbell, r 172 Oakland av
- « Hamuel D, r 15 Short
 - « James M, fireman Sou Ry, r 43 Doane
 - « Jesse L, vegetable peddler 674-A E Fair, r same
 - « Pressler, r 15 Short
 - « Ralph, r 30 Gilbert av
- Samps** Leila Miss, chief clk Board of Education, r 237 Myrtle
- Sampson** Carrie (c), cook, r 470 Peoples
- « John (c), r 470 Peoples
- Sams** Amanda (c), laundress Excelsior Ldry, r 74 Haynes
- « Apartments, 304 N Fort
 - « Augustine, lawyer 1117 3rd Nat Bnk Bldg, r Decatur, Ga
 - « Charles H (c), porter State Capitol, r 298 N Fort
 - « C Ezra (Cain & Co), r 187 Simpson
 - « Georgia Mrs, prin Formwalt School, r 548 Spring
 - « Hansford D D, coml agt Atlantic Coast Line, r Decatur, Ga
 - « John (c), labr, r 42 Doray
 - « Julian H, r 477 Peachtree
 - « J Augustin, div frgt agt N C & St L R R, r Decatur, Ga
 - « Lida (c), laundress, r 15 Lester
 - « Louis R, clk City, r 548 Spring
 - « Miles D, slsmn Van Camps Products Co, r 72 E Linden
 - « Richard F, dept mgr Va-Carolina Chem Co, r 146 Juniper
- Samuel** Arthur (c), labr Morrow Transfer & Storage Co
- « Benjamin F, slsmn Rosenfeld Co, r 178 Bass
 - « Edith (c), cook, r 15½ Schofield
 - « George (c), brickmason, r 15½ Schofield
 - « Hugh L, mach Dodson Ptrs Sup Co, r R F D No 5
 - « Philip T, trav slsmn The Harrison Co
- Samuels** Adolph (A Samuels & Co), r 212 Washington

DEPARTMENT STORE

Phone M 1061

Highs

GROCERY DEPARTMENT

Phone M 1064 to 1069

- « A & Co, (Adolph Samuels), motion picture films 1410 4th Natl Bnk
 - « Edward (c), labr Sanitary Dept, r 25 Julian
 - « James A, driver, r 98 Ridge av
 - « John, clk H O Varndoe, r Inman Yards
 - « John (c), porter Nunnally Co
 - « Max, trav slsmn The Hirschberg Co, r 424 Washington
 - « Seigfried (S Samuels & Co), r 527 Washington
 - « Solomon, r 212 Washington
 - « S & Co (S Samuels), billiards and pool 69½ S Forsyth
- Sauborn** Oliver D, mgr Credit Service Co, r 133 Richardson
- Sander** A Packing Co (Cincinnati, O), J J Simmons agt 78 Peters
- Sanderlin** Anua Miss, onr Bell Tel Co, r 167 Lake
- Sanders** Aaron (c), labr, r 119 N Mayson av
- « Albert (c), brick layer, r 212½ Connally
 - « Albert (c), labr N C & St L R R
 - « Alexander (c), driver 277 Waldo, r 95 Richmond
 - « Alfred G, foreman U S Pen, r 1st av
 - « Alice Mrs, r 661 E Fair
 - « Andrew J, motorman, r 284 E Georgia av
 - « Anice, widow L R, r 32 Formwalt
 - « Apartments, 324 Forrest av
 - « Arthur (c), porter J H Weinberg, r 147 S Pryor
 - « Arthur G, steno Sou Classification Com, r 238 Oak
 - « Ashbury G, car inspr N C & St L R R, r 136 McAfee
 - « Belle (c), laundress, r 166 Martin
 - « Benjamin J, belt maker Sou Belting Co
 - « Bertha M Miss, slsldy Woolworth Co, r 79 Ponders av
 - « -Brown Vulcanizing Co, (J H Sanders, J C Brown), tires 100 Spring
 - « Charles C, r Y M C A
 - « Charles G, motorman, r 45½ Auburn av
 - « C James, painter, r 15 English av
 - « Dock (c), farmer, r 54 Thompsons al
 - « Doctor J, calsomner, r 239 Woodward av
 - « Donnie A (Sanders & Hembree), r 525 Pulliam

CALLING 182 WALK-SIGNS 34 1/2 MARSHALL

THIS IS THE 1916 ATLANTA CITY DIRECTORY

TYPEWRITERS RENTED 4 Months for \$5
Phone Main 2526
AMERICAN WRITING MACHINE CO., 48 N. Pryor St.

ELECTRIC FIXTURES AND SUPPLIES

ARTER ELECTRIC CO.

JOBBERS and RETAILERS 72 N. BROAD ST.
PHONE IVY 5686 ATLANTA PHONE 3271

BESSIE ANDERSON
MULTIGRAPHING
PUBLIC
STENOGRAPHER
825
Atlanta Nat'l.
Bank Bldg.
Phone
M 1050

SANDERS

1425

- « Earl, cashier Hubbard Bolton Co, r 5 Hammond
- « Edward, labr Atl Warehouse Co
- « Edward J, watchman 286 Decatur, r same
- « Emma L (c), cook, r 218-B Williams
- « Era C, bds 49 Glenn
- « Ernest L, stock clk Brown Perryman & Greene Co, r 43 E Cain
- « E C, flagman Sou Ry
- « Floyd R, clk P O, r 352 Whitehall
- « Freeman H Dr, interne Ga Baptist Hospital, r 92 Luckie
- « George (c), labr, r 9 Trenholm
- « Georgia (c), laundress, r 310-A N Fort
- « Harlison (c), carp, r 103 Gartrell
- « Hattie Mrs, china decorator Rich Condon & Co, r Kirkwood, Ga
- « Hattie S, widow Thomas, r Kirkwood, Ga
- « Hayden I, r 475 Euclid av
- « Henry (c), swltchman Sou Ry, r 205 Fraser
- « Henry D, slsmn Parks-Chambers-Hardwick Co, r 195 S Ashby
- « H Ely, labr, r 8-B Strong
- « H Finch, real estate, r 5 Hammond
- « Isaac (Piedmont Junk Co), r 331 Central
- « Jacob, collr H Kaplan, r 43 Piedmont av
- « James (c), labr, r 292 Spencer
- « James (c), helper I Hazen, r 54 Davis
- « James (c) labr City, r 213 Piedmont av
- « James T, foreman, r 24 Connally
- « John (c), driver, r 295-A Piedmont av
- « John (c), porter Parker Drug Co, r 18-A High
- « John H (Sanders-Brown Vulcanizing Co), r 64 W Linden
- « John M, pres Sanders Mfg Co, r 227 Gordon
- « John P, clk Sou Ry, r Inman Yards
- « John W, bds 49 Glenn
- « Joseph A, moved to Maryville, Tenn
- « Joseph B, clk Taylor & Hall, r 72 Bradley av
- « J S, flagman Sou Ry

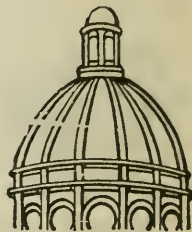

Dry
Clean
and WASH
AT THE
Capital
City

YOU WILL LIKE IT

130
Whitehall St.
5
Phones
M. 1050

CENTRAL BANK & TRUST CORPORATION
PAYS 4% ON SAVINGS
5 MILLION DOLLARS RESOURCES

- « Katie (c), laundress, r 71 Hilliard
- « Lemuel W, appr Foote & Davies Co, r Harris rd
- « Lizzie, widow Henry, r 236 Park av
- « Lizzie Mrs, grover 234 E Fair, r 228 Woodward av
- « Lizzie (c), cook 641 Highland av, r 65 Chamberlin
- « Lora, widow Maynard L, r 79 Ponders av
- « Lucien B (L B Sanders Lbr Co), r 339 N Boulevard
- « Lucien B Jr, slsmn L B Sanders Lbr Co, r 339 N Boulevard
- « Lula E Miss, acct Am Multigraphing Sales Co, r 42 Orme
- « L B Lumber Co, Lucien B Sanders prop, 407 Peters bldg
- « L Morgan Miss, steno Portland Cement Assn, r 42 Orme
- « Major (c), labr Sou Furn Co
- « Margaret Miss, teacher Geo W Adair School, r 5 Hammond
- « Martha (c), laundress, r 5 Beckwith
- « Mary (c), waitress M E Heard, r 212½ Conley
- « Matthew (c), waiter, r 113 Houston
- « Mattie Miss, r 79 Ponders av
- « Mattie W Mrs, smstrs J Frohsin, r 354 Capitol av
- « Maude Miss, steno, r 42 Orme
- « Mfg Co, J M Sanders pres, East Point, Ga
- « Milas (c), laundress, r 71 Hilliard
- « Nellie ¼, laundress, r 323 N Butler
- « Nola Miss, opr Bell Tel Co, r 173-B Oak
- « Nolley (c), porter, r 106 Irwin
- « Octavia (c), maid Empire Hotel
- « Omar, coml agt 616 Austell Bldg, r 195 N Moreland av
- « Ora D, widow John B, r 188 Ivy
- « Parrilee Miss, marker Guthman Ldry Co, r 32 Formwalt
- « Patrick H, sec treas Kirkpatrick Hdw Co, r 113 Capitol sq
- « Paul B, finisher Re-Nu Furn Co, r 18 Gaskill
- « Pleasant (c), labr City, r 114 S Humphries
- « Riely (c), drayman Dixie Table & Mfg Co, r 71 Hilliard
- « Robert G, carp, r 60 Strong
- « Rosa Miss, manicurist, rms 44 E Harris

GOOD LUMBER And Anything That
Can Be Made From It
S. A. WILLIAMS LUMBER COMPANY Office and Mill 254 ELLIOTT
Both Phones 328

THIS IS THE 1916 ATLANTA CITY DIRECTORY

FOLSOM'S
 FIRE PROOF
 STEAM HEATED
GARAGE
 COR.
J. AND C. CONE
JAMES ST
 PHONE
 IVY
 1476

WALL PAPER
 HIGH CLASS INTERIOR DECORATIONS

PHONE IVY 450
 107 N. PRYOR ST. Opp. Candlor Bldg
FRIDDELL BROTHERS

SANDERS

1426

- « Roy Y, cashier, r 22 East av
- « Sadie (c), laundress, r 43 Trenholm
- « Sallie (c), laundress, r 15 Holland
- « Sallie A, housekeeper, r 71-A N Boulevard
- « Samuel (c), r 108 E Hunter
- « Smith (c), labr, r 8 Fort
- « Thomas, a 232½ E Fair
- « Thomas (c), r 370-A Auburn av
- « Thomas (c), bricklayer, r 52 Hilliard
- « Thomas L, trav frt agt Ocean S S Co, rms Y M C A
- « Tye C, photographer, r 239 Woodward av
- « Walter (c), butler, r 310 Beckwith
- « William, plmbr C W Baxter, r Center Hill
- « William H, shop man Westinghouse Elec & Mfg Co, r 280 Hardee
- « William L, teamster dept Public Works, r 25 Longley av
- « William O, flagman Sou Ry, r 298 Luckie
- « William S, coldr, r 101 Greenwich
- « Zac W, contractor, r 755 Grand
- « & Hembree (D A Sanders, R L Hembree) machr 25 Whitehall ter

Sanders see also Saunders

- Sanderson J P, steward Ansley Hotel, r 155 Ivy
- « R Stanley, moved to Boston, Mass
- Sandifer Eva T, widow Robert W, r 73 Gordon
- Sandifer M E, mach opr D D Fulton Brush Co, r East Point, Ga
- « Volie L Dr, 907 Marietta, r 905½ same
- Sandiford Horace, night sec Y M C A, r same
- « Ralph B, r 21 Summitt av
- Sandler Jacob, shoemaker 260 Decatur, r 110 Gilmer
- Sandles Fannie (c), maid 395 Washington, r 82 Auburn av
- Sandow Harold G, adjustor New South Rubber Co, r 25 Inman av
- Sandrey Frank, wire drawer Atl Steel Co, r 251 Tumlin
- Sands C Anne Miss, steno Olsan Bros, r 288 E Linden
- « Edward E, r 107 E Merritts av
- « Frank T, r 694 Ponce de Leon av

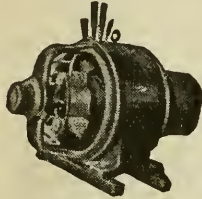

**IF
 IT'S
 ELECTRICAL
 AND CAN BE
 DONE WE
 CAN DO IT**
**BRYAN
 COMPANY**
ELECTRIC
**58
 EDGEWOOD
 AVENUE**
 PHONES

Bell Ivy 1788 & 1790
 ATLANTA 5000

ATLANTA TITLE GUARANTEE COMPANY

Trust Co. of Georgia Bldg. "Better be SAFE Than SORRY"
 Title Guarantee Policies furnish absolute and perpetual protection

- « John R, slsmn Kelley Bros Co r Jackson, Ga
- « Joseph, r Howell Station
- « J Holmes, ship clk L W Rogers Co, r 229 Washington
- « William D, tckt clk Sou Ry Co, r 288 E Linden av
- « William G, adv solr, r 288 E Linden av
- « & Co (inc), railroad cotrs supplies, 1407 4th Nat Bnk bldg
- Sandwich Ernest W, supt cotrs Atl Joint Terminal, r 57 West End av
- « Mabel Miss, clk, r 57 West End av
- Sanford Albert R, st car condr, r 245 Pulliam
- « Charles H, r 92 W Peachtree
- « C A, r Confederate Soldiers Home
- « Henry E, carp Ga Ry & Power Co, r 41 Boulevard ter
- « Henry E Jr, trav slsmn Austin Western Rd Mach Co, r 41 Boulevard ter
- « Jacob (c), labr, r 351 Fulton
- « James M, draftsman City Engineer, r 370 Spring
- « Joe, r 370 Spring
- « Josephine Mrs, bds 1138 DeKalb av
- « Katherine Miss, stock clk Fisk Rubber Co, r 370 Spring
- « Leigh (c), nurse Grady Hospital, r same
- « Lottie (c), maid 302 Atl Nat Bnk Bldg, r 98 Yonge
- « Mary Mrs, r 58 Albemarle av
- « Mollie M Miss, bkkpdr Am Surety Co, r 58 Albemarle av
- « Oscar A, carp, r 5 Evans dr
- « Robert, labr Atl Warehouse Co
- « Shelton P, slsmn Geo Muse Co, r 106 Highland View
- « Thomas (c), porter Sou School Book Dep, r 15 Townes
- « W F, night clk Hotel Ansley, r 23 Nassau
- Sang Charles L, grocer, r 86 E Hunter
- Sangers Susan, widow J W, r 314 Spring
- « William A, r 314 Spring
- Sangster Alfred V, slsmn Burdett Realty Co, r 124 Sinclair av
- Sanitary Dry Cleaning Co, T L Taylor mgr 24 Brotherton
- « Hairdressing School, 100½ Whitehall
- « Market Co (E B Moore, W A Gatlin), meats 33 Edgewood av

SIGNS

Store Front Signs, Office and Window Lettering, Card
 and Muslin Signs, Carved Wood and Electric Signs
Massengale Bulletin System 56 Edgewood Ave.
 Phone Ivy 8740

THIS IS THE 1916 ATLANTA CITY DIRECTORY

The Eichberg Heating Co.

445 MARIETTA ST.

Bell Phone M 4335

Specialists in Heating
and Ventilation in all
its branches.

DEKALB SUPPLY CO.
LUMBER, BUILDING
MATERIAL, BRICK,
CEMENT, LIME,
ROOFING
Both Phones
DECATUR 3
DECATUR
GA.

1427

SANITARY PLUMBING CO., W S McKemle pres, 166 Edgewood av, phones
Ivy 283, All 892 and 833 Peachtree, phone Ivy 1491-J

SANITARY SUPPLY CO., (O G Greer, S L Murray), janitors and sanitary
supplies, disinfectants, floor oils, sweeping compounds, brooms,
brushes, mops, metal polishes, etc, 74 Edgewood av, phone Ivy
8432

Sanky Frank M, engr A1 Terminal Co

Sanner Fay Miss, teacher Inman Pk School, r 63 St Charles av

« Martha L, widow Alfred, r 63 St Charles av

Sansom Minnie Miss, steno W J Dabney Impl Co, r 232 Capitol av

Santiago Arsenio, steward 971 Piedmont av, r 29 Inman av

SAN-TOX STORE, Coursey & Munn agents, 29 Marietta

Sanure Julia (c), laundress, r 25 Kingsley

Sanzbourne Alvin Z Rev, r 21 Stonewall

Saper Alice Miss, slsldy M Rich, r 210 Spring

Sapero James, meats 146 Decatur, r 220½ Decatur

Saperstein Charles, peddler, r 56 N Butler

« Esek, mgr English Amer Tailoring Co, r 402 S Pryor

« Joseph, grocer 178 Martin, r same

Sapp George T, meats 646 Gordon, r 765 same

« Henry M, clk Elkin Drug Co, r 307 Ponce de Leon av

« James M, barber C J Cofer & Bros, r 256 Central av

Sappington Anne Miss, teacher Hill St School, r 266 E Georgia av

« Charles (c), labr, r 116 Randolph

« Franklin O, real estate, r 314 Whitehall

« M (c), labr Sanitary Dept, r 88 Bisbee av

« Sina (c), maid, r 340-A Richardson

« Thomas H, real estate, r 314 Whitehall

Sarden Thomas (c), labr, r 487 E Fair

Sargent Alonzo, labr, bds 811 Marietta

« Claud J, labr, r 38 Savannah

« Henry E, labr, r 61-D Wyman

« Homer L, labr, r 87-A Carroll

« Irving E, clk Sou Belg Co, r 50 Wabash av

D. W. YARBROUGH

26 Years Experience as Practical

PLUMBER

Graduate N. Y. Plumbing School

10 Equitable Pl. Phone Ivy 493

« Luther T, machinist, r 9 Coral pl

« Marlin, bds 74½ Carroll

« Richard M, r 78 Tennelle

« Roy C, steno Am Writing Mach Co, r E Atlanta

« Verna Miss, steno F S Chalmers, r 417 E Fair

« William C, asst engr Excelsior Ldry, r 108 W Georgia av

« William H, contractor, r 497 E Fair

Sargent see also Sergeant

Sariego Sarah Miss, bds 22 E Harris

Saris Augustus, soda dispnr 236 Courtland, r 97 Ivy

Sarrett Green B, r Oakhurst

Sarrett see also Scarratt

Sarriss Janie (c), laundress, r 56½ Vernon pl

Sartain William A, driver dept Public Works, r 103 Mangum

Sarter William (c), labr Murray Co

Sarvis George G, stockkpr Atlanta Cadillac Co, 385½ Peachtree

Sasnett Carrie Miss, teacher Boys Night School, r 159 Lee

« Helen J, widow Richard, r 719 Gordon

« John W, watchman, r 40 Elbert

« Kate Miss, slsldy S H Kress & Co, r 147 Formwalt

« Lollie Belle Miss, wks J P Stevens Eng Co, r 40 Elbert

« Lucian L, clk 3rd Nat Bank, r 166 Atwood

« Mary Miss, steno, r 40 Elbert

« Mary B widow Bowling H, r 159 Lee

« Nora S Miss, box maker, r 40 Elbert

« Rolin S, clk P O, r 166 Atwood

« Sara Miss, teacher Peoples St School, r 159 Lee

« Thomas W, slsmn, r 147 Formwalt

« William R, carrier P O, r 290 Peoples

Sasseen Alice (c), laundress, r 8 Kennedy

« Andrew (c), labr, r 18 Hubbard

« Cora (c), maid, r 79 Rock

« Henry (c), porter Shewmake & Murphy, r 12 Lowe's alley

MONCRIEF FURNACE CO.

MANUFACTURERS OF WARM AIR FURNACES
AND CONTRACTORS FOR HEATING

139 S. Pryor St.
Phone M 285

See Page 58

THIS IS THE 1916 ATLANTA CITY DIRECTORY

24 S. Broad St.

ALKALENA MINERAL WATER CO.
G. W. FOOTER, Sec'y-Treas.

Phone M 2512

ANDERSON MERCANTILE AGENCY
WE CAN COLLECT THOSE BAD ACCOUNTS
BEST SERVICE SOUTH.
PHONE IVY-1616
HURT BLDG 420

LIGHTING FIXTURES
Queen Mantel & Tile Co.
 Designs and Prices Right
MAZDA LAMPS, FLASH LIGHTS
 "More Light for Less Money"
 56 W. Mitchell St. Phone Main 681

- SASSEEN 1428**
 " Lottie Miss, slsldy Kress, r 110 Center av
 " Nannie (c), laundress, r 23 Mozley
 " Nellie Miss, steno, r 110 Center
 " Stella (c), laundress, r 86 Gray
Sasser George P teller Lowry Natl Bank, r 107 Ponce de Leon pl
 " Jesse B, bkkpr Central Bank & T Corp, r 61 E Cain
 " Joseph A, v-pres Bankers Trust Co, r 243 Ponce de Leon av
 " Walter B, moved to Senola, Ga
Sater Alexander J, collr Regenstein, r 208 Richardson
 " Benjamin (Sater Bros), r 321 Central av
 " Bloomye Miss, steno Dr J D Eby, r 321 Central av
 " Bros (S and B), pawn brokers 136 Decatur
 " Hyman, prop National Pawn Shop, r 174 Crumley
 " Mollye B Miss, steno A & W P R R, r 321 Central av
 " Rebecca, widow Simon, r 321 Central av
 " Solomon (Sater Bros), 321 Central av
 " William (c), labr, r 84 Fox
Satterfield Callie L Miss, boarding 70 Spring, r same
 " Claire Miss, tel opr, r 406 Courtland
 " Clyde E, clk Sharp & Dohme, r 15 Racine
 " Floyd, supt Armour Fert Works, r Armour, Ga
 " Grace B Miss, milliner Regenstein, r 15 Racine
 " Jessie Mae Miss, opr Novelty Hat Mfg Co, r 93 Pulliam
 " Leonard H, machinist, r 5 Racine
 " Lewis C, trav slsmn, r 87 Ogletrope av
 " M Homer, mattress maker Hirsh & Spitz, r 15 Racine
 " Nellie L Miss, steno, mds 15 Racine
 " Newton H, carp, r 15 Racine
 " Rufus, labr, r 111 Wells
 " Vaince E, clk Smith, Ewing & Rankin r 406 Courtland
Satterwhite Alfred L, chauffeur, r 206 Hill
 " Alonzo M, mgr 380 Marietta, r 168 Formwalt
 " Amos D, clk L W Rogers Co, r 168 Formwalt
 " Birdie C Miss, bkkpr W U Tel Co, r 332 Gordon

WALKER ROOFING CO.
 We will roof anything, anywhere, with any material, at any time, and do it right.
273 Marietta Street Phone M 4075 Atl. 637

- " Elbert W, died June 28, 1915, aged 55, r 168 Formwalt
 " Eudora L widow Elbert W, r 168 Formwalt
 " Fannie E, widow W E r 168 Formwalt
 " Fletcher H, trav slsmn Glenn Photo Stock Co, r 206 Hill
 " James L, opr, r 88 W 5th
 " John L, sls mgr Empire Furn Co, r Ormewood
 " J C, slsmn High's r Decatur, Ga
 " Laura A, widow John M, r 206 Hill
 " Minnie L Mrs, hairdresser Bookhammers Hair Parlors, r 206 Hill
 " Ola G Miss, clk, r 332 Gordon
 " Randall G, clerk Cole Book Co, r 206 Hill
 " Robert E, chief opr, r 27 E Boulevard, Kirkwood
 " Sarah A, widow Edmond W, r 332 Gordon
 " Warren C, agt Metropolitan Life Ins Co, r 865 S Moreland av
Satzky Anthony, tailor, r 281 Washington
 " Anthony V, clk 618 Austell Bldg, r 281 Washington
 " Helen L Miss, with Bell Tel Co, r 281 Washington
Saul Bros (H & J J), who clothing 26 Central av
 " David, dairyman, r 383 Central av
 " Harris (Saul Bros), r 198 Rawson
 " Ida Miss, steno 923 Atl Nat Bnk bldg, r 236 Capitol av
 " Jacob, fruits 150 1/2 Peachtree, r 160 1/2 Capitol av
 " Jennie Miss, steno J Saul & Co, r 201 S Pryor
 " Joseph (J Saul & Co), r 201 S Pryor
 " Joseph J (Saul Bros), r 251 Rawson
 " Joseph O (Saul & Abelson), r 383 Central av
 " J & Co, (Joseph Saul), wholesale clothing 43 Wall
 " Louis, r 276 Capitol av
 " Rahamim, clk 150 1/2 Peachtree, r 160 1/2 Capitol av
 " Rebecca Miss, bkkpr The Fair, r 383 Central av
 " Ruth Miss, steno Saul Bros, r 251 Russell
 " Samuel, r 383 Central av
 " & Abelson (J O Saul, H Abelson), jewelers 88 N Broad
 Saul see also Schaul

CEMENT SCIPLE SONS
 Phones: { Ivy 483 Main 923
 Atlanta 203 and 285
 1101-2-3 THIRD NATIONAL BANK BUILDING

BUSTER BROWN BREAD

IS BETTER;
 ASK YOUR GROCER FOR IT.

ATLANTA BAKING CO. 83 MANGUM ST. Phone Main 2564

THIS IS THE 1916 ATLANTA CITY DIRECTORY

LIFE INSURANCE COMPANY OF VIRGINIA

Organized 1871 : : RICHMOND, VA. All Claims paid IMMEDIATELY upon receipt of satisfactory Proofs of Death.
J. C. HOWARD, Superintendent, Is paying its Policyholders **OVER**
 Rooms 519-525 Empire Bldg., ATLANTA, GA. \$1,250,000.00 annually. : : : : :

1429

- Sauls H Cliff Dr 710 Peters Bldg, r 371 N Boulevard
 « William H, clk Lowry Nat Bk, r 189 Ponce de Leon av
 Saultsbury Thomas J, r 276 W 5th
 Sault Sidney D, supt Atl Box Factory, r 66 St Charles av
 Sautler Lula (c), cook 212 Ponce de Leon av, r 88 Cain
 Saumenlg John D, r Y M C A
 Saunders Agnes D, widow William E, r Kirkwood, Ga
 « Amy Miss, director of training School Anti-Tuberculosis Assn, r 15 Park Lane
 « Charles W, fish 182 E Georgia av, r 354 Capitol av
 « Corinne Miss, box mkr American Box & File Co
 « Daniel B, flusher Sanitary Dept, r 5 Scott
 « Eddie (c), nurse, r 156 E Ellis
 « E E & Co, E M Lusk mgr, fish 47 N Pryor rm 308
 « Florence Mrs, inspr Ga Childrens Home Society r 5 Allen
 « Frank B, with Bell Tel Co, r 95 Highland View
 « Frederick D, city slsmn Elyea-Austell Co, r 5 Scott
 « Genevieve K Miss, steno 4th Nat Bnk, r Kirkwood, Ga
 « George B, dept tax collr Fulton Co, r 166 E Pine
 « G F, student, rms 46½ Auburn av
 « James F, agt Joint Live Stock Agcy, r 94 Greenwood av
 « John (c), r 117 N Boulevard
 « John W, collr L H Hill Furn Co, r 287 S Humphries
 « Julia (c), maid A V Gude, r 176 Hilliard
 « Lols Miss, steno Ga Childrens Home Society, r 5 Scott
 « Major (c), labr, r 116 Thayer av
 « Sylvester (c), labr, r 125 Thirkield
 « William (c), fireman, r 199 Connally
 « William B, mgr North Am Mattress Co, r 201 Lucile av
 « William B (c), porter Pullman Co, r 431 Auburn av
 « William E, mgr Atl Baggage & C Co, r Kirkwood, Ga
 « Willis H, clk Bell Tel Co, r 53 E Merritts av
 Saurett Joseph, car repr N C & St L R R, r 37 Chapel av
 Savage James H Dr, r 343 Lucile av

**Have Your Doctor
 Phone Us Your
 Prescriptions**

COURSEY & MUNN
 DRUGGISTS
 29 Marietta St., Cor. Broad

- « Joel, labr, r 52-D Wyman
 « John, student, bds 27 Auburn av
 « John A, r 345 N Butler
 « John W, clk Moore & Promeroy, r 343 Lucile av
 « J W, express messngr, bds 103 S Pryor
SAVAGE MARTIN W, mgr Thiel Detective Service Co, 47 N Pryor rm
 302, phone Ivy 4841, r 209 Lawton, phone W 535-J
 « Rufus (c), labr, r 46 Selman
 « Susan S, widow Thomas M, r 186 Spring
 « Thomas (c), labr, r 119 N Mayson av
 « William B, clk A Haas Son & H, r 186 Spring
 Savannah & Atlanta Railway, (J H Johnston, construction engineer), 422
 Connally Bldg
 Savell Charles B, photographer, r 27 Battle Hill av
 « Jesse A collr Parks-Chambers-Hardwick Co, r 150 Grant
 « Lester M, clk Federal Reserve Bank, r Y M C A
 Saville Arthur G, slsmn, r 128 E 11th
 Savings Building & Loan Assn, I S Mitchell pres, 1014 Grant bldg
 Savini Robert M, gen mgr United Film Service, r 352 Whitehall
 Savitz Fannie, widow James M, r 23 Arnold
 « George V, clk Int Agri Corp, r 23 Arnold
 « James M, died Aug 21, 1915, aged 55, r 21 Arnold
 Savorolus Gustavus, soda fount 96 W Pine, r same
 Savoy Apartments 11 W Baker
 « Theatre, L F Phillips mgr, 79 Peachtree
 Sawtell Annie E Miss, teller Germana Sav Bank, r 143 Richardson
 « Eliza V, widow Isaac Y, r 143 Richardson
 « George W, clerk John Silvey & Co, r 76 Beecher
 « Howard E, office 813 Grant bldg, r 1334 Peachtree
 « Mary T Miss, r 143 Richardson
 « Thomas R, office 813 Grant bldg, r 1334 Peachtree
 Saw-Wood Comb & Novelty Co, W N Archie pres, 517 Temple Court
 Sawyer Annie L Dr, 811 Grant bldg, r 598 W Peachtree
 « Charles H, printer Atl Journal

BICYCLES OVERLAND AND OXFORD BICYCLES
ALEXANDER-SEEWALD CO.
 58 N. PRYOR Phones Ivy 4851 and 8451

SEND HER A BOX OF
Mildred's CANDY
 ATLANTA
 IT WILL MAKE PEACE FOR YOU
 PHONE IVY 1766-148 PEACHTREE

**TAXI
 CABS
 CALL**



**PHONE
 IVY
 322
 AND
 4051
 ATLANTA
 3660**

**TOURING CARS
 LIMOUSINES
 HORSE CABS
 LANDAUS
 EXCELSIOR
 AUTO CO.**

**HINCHCLIFFE &
 WILSON, Proprs.
 8 Luckie St.**

THIS IS THE 1916 ATLANTA CITY DIRECTORY

M.D. & H.L. SMITH
TENTS & AWNINGS
 1366 MARIETTA ST.
 IF ITS MADE OF
 CANVAS
 WE CAN MAKE IT

BOTH PHONES
 BELL 2400
 ATL 1606

ALSO
 Dalton, Ga.
 Birmingham, Ala.
 Chattanooga, Tenn.

BARCLAY & BRANDON CO. DIRECTORS

246 Ivy Street, Both Phones Ivy 788
 AUTO AND HORSE-DRAWN AMBULANCE AND HEARSE

- SAWYER** 1430
- « Charlotte S, widow Benjamin F, r 598 W Peachtree
 - « Edwin L, solr Trio Lndry Co, r 147 Lake av
 - « Fred, bds 6 Ethel
 - « Frederick L, salesman, r 709 N Boulevard
 - « James H, dispatcher Ga Ry & P Co, r 127 East av
 - « John L, carpenter, r 6 Connally
 - « Julia Hancock Mrs, r 86 Forrest av
 - « J Frank, slsmn Williams-Thompson Co, r 9 Krog
 - « Oscar (c), laborer, r rear 49 Avery dr
 - « Oscar I, grocer 46 English av, r same
- Sawyers Jesse L (c), barber 160 Peters**
- « Lee (c), carpenter Atlanta Warehouse Co
 - « Mary (c), laundress, r 37 Gemunden
- Sax Philip, r 312 Rawson**
- Saxe George H, clerk, r 600 Flat Shoals av**
- SAXON AUTOMOBILES, 122 Auburn av**
- « Beulah Miss, saleslady M Rich, r 10 E Linden av
 - « Ella (c), cook, r 423 Chapel
 - « Lillie A, widow Robert I, teacher J M Goldsmith Schl, r 1 W Ontario av
 - « Washington P, contractor, r 6 Dickson pl
- Saxton Charles W, clerk W E Saxton, bds 965 Marietta**
- « Frank S, r 10 Fulton ter
 - « Lewis (c), coachman, r 351 Fort
 - « William E, soda founts 965 Marietta, r same
- Saxton, see also Sexton**
- Saye Claude D, horseshoer John Von Reeden, r 407 Central av**
- « Clifford W, electrician, r 407 Central av
 - « Donald, clerk, r 74 La France
 - « Edward D, electrician, r 407 Central av
 - « Edwin D, collector, r 74 La France
 - « Emmett L, shipg clerk Coolodge & Sons, r 47 Venable
 - « Harry, clerk Elkin Drug Co, r 15 W Harris
 - « Harry, clk Carter Elec Co, r 407 Central av
 - « James W, machinist, r 126 Davis

RICHARDSON PLUMBING & HEATING CO.
CONTRACTING AND REPAIRING
SERVICE

PHONE MAIN 8
58 SOUTH FORSYTH ST.

PLUMBING

Good Work. Right Prices.
Belcher Heating & Plumbing Co.
 44 Fairlie St. Phone Ivy 6570

- « John R, grocer 25 Curran, r same
 - « J H, switchman N C & St L Ry
 - « Lillian Mrs, smstrs Robinson Shirt Co, r 414 Simpson
 - « Newton T, steno Va-Carolina Chem Co, r 47 Houston
 - « Robert E, mechanic, r 189 E Pine
 - « William L, collr Randall Bros, r 28 W Peachtree pl
 - « William R, bkkpr Auston Bros, r 358 Peachtree
 - « Willie M, widow Walter A, r 129 W Cain
 - « Winn, cutter Amer Can Co, r 387 Simpson
 - « W Earl, student, r 277 Glennwood av
- Sayer E Isaac, carpenter, r 53 Orme**
- « John F, slsmn Geo Muse Co, r 186 Kennedy
- Sayers Collection System Co, J B Spencer sales mgr, 10 1/2 Auburn av**
- Saylor John T, r 186 Kennedy**
- Saylors J K, fireman Sou Ry, r Inman Yards**
- Sayne Joseph, helper Atl Gas Lt Co, r 475 N Ashby**
- « Mary C Miss, bkkpr, r 475 N Ashby
 - « Paul J, r 475 N Ashby
- Sayward William J (Edwards & Sayward), r Decatur, Ga**
- Saywell Ernest J, draftsman Ga Ry & P Co, r 201 Hopkins**
- Saywell, see also Sewell**
- Scales Della Miss, seamstress Mrs M A Long**
- « Frances McK, widow James H, r 4 Baltimore pl
 - « George C, engr, r 701 N Boulevard
 - « Henry B, propr Imperial Hotel, r 339 Peachtree
 - « Henry J, died Apr 20, 1915, aged 30, r 48 Forrest av
 - « Robert L (c) waiter 575 Peachtree, r 121 Bedford pl
 - « Ruby May, widow Thomas N, r 39 Crew
 - « Sarah (c), maid, r 58 Daniel
 - « Thomas N, died Jan 11, 1915, aged 60, r 68 Crew
 - « W Marvin soda disp Tumlin Bros, bds 88 Woodward av
- SCANDINAVIA BELTING CO, (N Y), J W Carter mgr, 78 N Pryor**
- Scandrett Elizabeth (c), teacher Morris Brown College, r 135 Martin**
- « Milton D (c), hackman, r 131 Martin
- Scandrick Mary (c), laundress, r 294 W Mitchell**

L. Y. CARTER, Contractor, Manufacturer of Store and Office Fixtures
 21 PETERS ST. All Kinds of Carpenter and Repair Work PHONES { Office, Bell Main 1661
 Residence, Main 1771

THIS IS THE 1916 ATLANTA CITY DIRECTORY

J. A. FISCHER CONTRACTOR and BUILDER

1516 HEALEY BLDG. "I build good houses" Phone Ivy 578

SPECIFY
 METROPOLITAN BRAND
 THE SANDWICH OF FLAVOR
 SERVED AT ALL SODA FOUNTS

THIS IS THE 1916 ATLANTA CITY DIRECTORY

- 1431
- Scanning Fred E, mgr Jessup & Antrim, r 205 Peachtree
 - Scarboro John B, cashier Dodson Printers Sup Co, r 116½ E Fair
 - « LaFayette G, chief clerk 616 Austell bldg, r 148 Cascade av
 - « Paul H, mgt Metropolitan Life Ins Co, r 116½ E Fair
 - Scarborough Clarence R, r 318 S Pryor
 - Scarbrough Grover C, supt farm City Prison, r 26 Harden
 - « Harry H, machinist Dept Public Wks, r 1296 Marietta
 - « James M, foreman Dept Public Wks, r 5 Tilden
 - « J Frederick, driver, r 217 N Jackson
 - « Melvin, r 1296 Marietta
 - « V L, rewinder Atl Steel Co
 - Scardina John, clerk, r 25 Fowler
 - Scarf Louis, clerk, r 483-B Washington
 - Scarlett Meta Miss, teacher English Av School, r 250 St Charles av
 - Searratt Charles F, foreman, r 414 Spring
 - « Lula R, widow George A, r 233 Lucile av
 - Searratt, see also Sarratt
 - SCENIC FILM CO,** C B Rowntree pres, H S Rowland sec-treas, 144½ Marietta
 - Seesap Eleta M, widow George M, teacher, r 77 Fairlie
 - Schaab Milton, mgr J E Lathan Co's Agey, r 49 Washington
 - Schaaf Able, engineer, r 68 Donne
 - « Adam (Inc), (Chicago, Ill), W F Malcom mgr, pianos 302 Candler bldg
 - Schaar Clinton S, salesman Byck Bros, r 570 Capitol av
 - « William E, sergeant U S Marine Corps, r Child's Hotel
 - Schachter Harry A, teacher Capitol Av Night School, r 132 E Georgia av
 - « Isadore, steno Atlanta Stove Wks, r 132 E Georgia av
 - « Joseph, r 132 E Georgia av
 - Schaefer Fred J, trav slsmn Bishop-Babeock-Becker Co, r Charlotte, N C
 - Schaeffer Grace Miss, r 166 Trinity av
 - « W Carl, pastor English Lutheran Ch of the Redeemer, r 166 Trinity av
 - Schafer Benjamin, clerk J Zimmerman, r 32 N Moore
 - « John, painter, r 753 Whitehall
 - Schafer, see also Shafer

W. S. DUNCAN CO. Both Phones M. 1616

FLOUR, GRAIN, HAY AND FEED. 18 S. Butler St., Cor. Georgia R. R.

- Schaffer J, baker Hotel Ansley
- Schaffner Laura Miss, r 405 Gordon
- « M M, widow Henry L, r 405 Gordon
- Schaid Annie L, widow John G, r 442 Pulliam
- « Bertha Miss, steno Associated Charities, r 442 Pulliam
- « Helen L Miss, music teacher 442 Pulliam, r same
- « Karl G, r 442 Pulliam
- Schane Charles, slsmn Regal Shoe Store, r 282 W Peachtree
- « Edward D, clerk, r 25 Culberson
- « Frederick, salesman, r 25 Culberson
- « Jacob, r 282 W Peachtree
- « Zacharias, slsmn R T Moon, r 129 Candler
- Schane, see also Shane
- Scharding John, r 19 W Georgia av
- Scharf Carl Dr, r 375 Capitol av
- Schartle Leon L, dispatcher, r 187 Lucile av
- Schauberger Jesse E, salesman, r 95 E North av
- Schanf A, engineer Sou Ry, r 93 Dodd av
- Schal Henry H, real estate 301 Peters bldg, r 169 Richardson
- Schearer, see Shearer
- Schecke Julian, trav salesman, rms 10 Howard
- Scheer Fred A, watchmkr J W Boone, r 656 Washington
- « John, watchmkr Nat Kaiser & Co, r 656 Washington
- Scheetz Frank M, laborer, r 298 Hemphill av
- Scheetz, see also Sheats and Sheets
- Scheffey Grover C, foreman Austin Bros, r East Point, Ga
- Scheinbaum Samuel I, soda fount 110 Decatur, r 230 Washington
- Schell Algernon S, shoes, East Point, Ga
- « Calhoun, machine hand A A Wood & Sons, r Lakewood Hgts
- « Carrie O (c), laundress, r S Jackson pl
- « James (c), porter C A Dahl Co, r 386 Hilliard
- « Otis, engineer Liquid Carbonic Co, r 35 E Fair
- « Rutherford U (c), clerk P Lyons, r 11 Dunlap
- « Sarah J (c), r 317 Auburn av
- « William E, meter rpr Atl Waterwks, r 9 Bradley av

Home of Nettleton & Howard & Foster Shoes

Daniel Bros. Co. 45 - 47 - 49 Peachtree Street

Edward D. Clarkson Insurance Agency

ABSOLUTE PROTECTION

PERFECT

WHAT WILL HAPPEN TO-MORROW ?

TALK TO US ABOUT PROTECTION TODAY

1108
EMPIRE BUILDING

Phone Ivy 3481

THOMAS. I. LYNCH

INSURANCE
or

ALL KINDS.
AND LOANS.

1301 EMPIRE
BLDG.
PHONE
1 V Y
2632

MARK NABORS & CO.

MOTOR TRUCK SPECIALISTS ⁵⁰⁸ WHITEHALL Phone M 529

- SHELL** 1432
 « William L, sismn Carlton Shoe & Clothing Co, r 19 Arnold
 Schell, see also Shell
 Schellen Otto R, printer Foote & Davies Co, r 39 Jones av
 Schelpert Charles F, barber E E Limbaugh, bds 118 Oakland av
 « Louis C, barber G P Bennett, r 550 Woodward av
 « Lumpkin L, bkpr Amer Book Co, r 550 Woodward av
 Schenck Agnes Mrs, wks J P Stevens Eng Co, r 74 Davis
 « Annie E, widow Alwin L, r 153 Lawton
 « Bros (E M and E E), machinists 59 S Forsyth
 « Edward T, mgr Automobile Tire Co, r 26 E Harris
 « Elizabeth S, widow Frederick H, r 189 Atwood
 « Emil E (Schenck Bros), r 320 Luckie
 « Ernest M (Schenck Bros), r 233 N Jackson
 « Eugene, clerk Westinghouse Electric & Mfg Co, r 141 N Jackson
 « E L, r Y M C A
 « Frederick A, clerk Sou Ry, r 153 Lawton
 « Gertrude Miss, bkpr Charles M Jackson, r 1194 Greensferry av
 « Lois B Miss, steno A & W P Ry, r 153 Lawton
 Schenck, see also Shank
 Scherer Fred, clerk P O, r 424 Allene av
 Scherr Mfg Co (Inc), M Scherr pres, M Dreyfuss sec-treas, skirt mfrs 136½ Marietta
 « Morris, pres Scherr Mfg Co, r Ansley Hotel
 Scherrell Eliza (c), domestic, r 6 Martin
 « G, laborer City, r 93 Ormewood
 Scherrer Lunch Room, O W Gilbert mgr, 33 Whitehall
 « Michael, pastor Our Lady of Lourdes Ch, r 95 N Boulevard
 Scheuer Hannah Miss, saleslady M Rich, r 142 Formwalt
 « Marie Miss, saleslady I Springer, r 142 Formwalt
 « Sigmund, baker Geo Man Bakery, r 142 Formwalt
 Scheuing Harry, property man Bijou Theatre, r 45 Houston
 Schick William D, timekpr Armour Fertz Wks, r 169 Highland av
 Schiff Carrie Miss, slsldy Keely Co, r 38 W Fair
 « Frederick, salesman Hirsch Bros, r 38 W Fair

Quality
Service
Satisfaction

plus ECONOMY are
what you get with
everything you order
from us, whether it
be a typewriter rib-
bon, a quantity of
your printed forms,
a subscription to
your favorite maga-
zine, or anything else
in our varied lines.

MORROW TRANSFER & STORAGE COMPANY

WE STORE AND HAUL ANYTHING ' Phones BELL M-4355 ATLANTA 137

- « Herbert G, spl agt Equitable Life Assur Soc, r 38 W Fair
 « Morris, clothing 284 Decatur, r 12 Connally
 Schilling Clarence L, sec-mgr Hitchcock-Schilling Co, r 289 N Jackson
 « John T, draftsman Dowman-Dozier, r 70 Gordon
 « Joseph F, salesman, r Oakhurst
 « Julia A Miss, asst Carnegie Library, r 70 Gordon
 Schilling F Leopold, r 153 Holderness
 « F Leopold Jr, plumber Franklin Plmbg & T Co, r 158 Holderness
 Schinck Ella L, widow Paul, r 5 Garnett
 « Otto J, r 5 Garnett
 Schindler Eva, widow Max, r 332 Myrtle
 Schlrmer Jacob F Dr, 301 Foote & Davies bldg, r Oakhurst
 Schlapbach Margaret, widow Henry, r 85 Williams
 Schlesinger Alex S, clerk H L Schlesinger, r 375 W Peachtree
SCHLESINGER HARRY L, candy mfr 70 Madison av, r 375 W Peachtree
 « Ida F, widow Morris B, r 216 Grant
 « Joseph A, mgr H L Schlesinger, r 375 W Peachtree
SCHLESINGER-MEYER BAKING CO, H L Schlesinger pres, S Meyer Jr
 treas, bakers of the famous "Uncle Sam" bread and cake, the
 kind that is always good, 76 Madison av, phone Main 779 (see
 center lines
 « Morris B, died Feb 19, 1916, aged 54, r 216 Grant
 Schley Warren (c), fireman Gate City Laundry, r 310 N Jackson
 Schlick Philip, musician, r 516 W Peachtree
 Schlipper John F, mgr Jewel Tea Co, r 323 Courtland
 Schlomborg Florrie Miss, bkpr Atl Kindling Wd & Fuel Co, r 156 Capitol av
 « Solomon, mgr Atl Kindling Wood & Fuel Co, r 156 Capitol av
 Schloss Jules B, ad writer Atl Journal, rms 77 Fairlie
 Schlueter Edward, trav salesman, r 123 Cooper
 Schlum Morris, salesman Piedmont Grocery Co, r 205 E Georgia av
 Schmalheiser Morris, cashier Rhett & O'Beirne, r 470 S Pryor
 Schmid Frank, r 942 Highland av
 « Henry S, ladderman Hose Co No 7, r 17 Oak
 « Veronica Miss, bds 942 Highland av
 Schmidt Eugene R E, commandant Marist College, r 195 Angier av

Barker-Bevil Agency

19-21 Peters St.
Phone Main 4623-J

Oldest Subscription Agency in the South

Printing of All Kinds
Typewriter Ribbons

Carbon Paper
Etc.

Reeves Machine Co.

105 SOUTH FORSYTH STREET
Phone Bell M 1085 Night Call M 4506-J

Builders of Special Machinery
Repair Work of Every Description
Gear Work and Auto Parts Our
Specialty. Ornamental Brass Work.

THIS IS THE 1916 ATLANTA CITY DIRECTORY

AUTO SUPPLIES

KLAXON SERVICE STATION
Alexander-Seewald Co.
 58 N. Pryor Phones 1, 4851 and 1, 8451

It's a Good
 LAUNDRY
THE EXCELSIOR
 PHONE WY 3171

THIS IS THE 1916 ATLANTA CITY DIRECTORY

CARLTON SHOE
& CLOTHING CO.

IS THE ATLANTA HOME OF
ALFRED BENJANIN'S
 "CORRECT CLOTHES FOR MEN"
HANNAN'S SHOES
KNOX HATS
 COURTEOUS SERVICE AND HIGH VALUES
 36 WHITEHALL ST.
 Phone M 242
 Atlanta Phone 427

SCHMIDT

1433

- « Herman, salesman F W King & Co, r 32 Garnett
- « John, farmer, r Peachtree rd
- « John, pollsher Pittsburg Pl Glass Co, r 61 Jones av
- « Joseph A, com agt Southern Pacific R R, r 195 Angler av
- « Mamie Mrs, saleslady, bds 72 Walton
- « Mary, widow Robert, r 195 Angler av
- « Robert, broker, r 195 Angler av
- « Thomas H (c), cook, bds 216½ Fort
- Schmidt, see also Schmid, Schmitt, Schmitz, Smith and Smyth
- Schmitt-Matzen Heinrich, clerks German Consulate, r 150 Lee
- Schmitz Rachel N, widow Win F, r 15 Dunn
- Schneider Charles M, branch mgr Benj Allen & Co
- « Emil O, died Aug 7, 1915, aged 35, r 107 Highland view
- « Herman H, clerk Huff-Schneider Elec Co, r Oakhurst
- « Louis, mgr L C Smith Typewriter Co, r 24 Druid pl
- « Paul A, foreman Amer Box & File Co
- « Richard C, watch repairer 706 Atl Natl Bk bldg, r 27 Boulevard pl
- « Rudolf F, cashier Morris & Co, r 26 Forrest av
- « William (Huff-Schneider Elec Co), r Oakhurst
- Schneider, see also Snider and Snyder
- SCHNORE ROBERT M**, machine shop 130 S Forsyth, r Y M C A
- Schockley Marcellus, r 141 Highland av
- « S C, fitter Atl Steel Co
- Schoedel Julius, salesman National Tube Co, r 10 Howard
- Schoeller's Pharmacy (Inc), College Park, Ga
- Schoen Albert, chauffeur 245 Washington, r 108-B Windsor
- « Allen M, chf eng S E Underwriters Assn, r 94 Ponce de Leon av
- « Bros (Isaac and Samuel), hides and tallow, 323 Decatur
- « Charles, barber 24-B Decatur, r 377 Oak
- « Earl C, clerk 4th Natl Bk, r 377 Oak
- « Edward C, r 94 Ponce de Leon av
- « Ernest R, spl agt Cotton Ins Assn, r 37 Cleburne av
- « Free Kindergarten, Miss Daisy Landauer supt, 90 Capitol av
- « George F (Schoen & Jordan), r 87 W Peachtree

COLE BOOK CO. LEADERS IN POLITE STATIONERY, LATE BOOKS, GOOD BOOKS, STANDARD WORKS, NOVELTIES IN CARDS, GAMES, ETC.
COLE BOOK CO. PHONE 482

- « Isaac (Schoen Bros), r 306 Washington
- « Julian A, capt U S Penitentiary, r McDonough rd
- « Samuel (Schoen Bros), r 214 Washington
- « & Jordan (G F Schoen, L Jordan), elec mech 1310 Healey bldg
- Schoeneck John A, salesman, r 173 Pulliam
- Schoff Augustus A, baker New South Bakery, r 33 White
- Schofield Joshua F, plumber, r 285 Crumley
- « Roy, clerk 369 S Boulevard, r 285 Crumley
- Schofield, see also Scofield
- Scholl Alton J, collector, r 56 E Ellis
- School & Home Publishing Co, W O Smith bus mgr, 306 Walton bldg
- Schooler Mary H Miss, bkpr, bds 25 W Baker
- Schramm Peter, clk Kimball House Buffet, r 85 E Hunter
- Schreiber L & Sons Co (Cincinnati, O), H R Huffman sales agt, 1130 Candler bldg
- Schrimper Chris J, appr Foote & Davies Co, r 326 Jonesboro rd
- « Fred (Schrimper & Baumstark), r Lakewood Hgts
- SCHRIMPER & BAUMSTARK**, (Fred Schrimper, A A Baumstark), lawyers 603 Temple Court
- Schroeder Dorothy Mrs, forelady Norris (Inc), r 63 Norcross
- « Herman, agent Amer Natl Ins Co, r East Point, Ga
- « Herman, molder, r 133 Greensfery av
- « Lula Miss, works Montag Bros
- « William H, div mgr Union Seed & Fertilizer Co, r 31 W 14th
- « William H Jr, clerk R M S, r 330 Highland av
- Schroeter Bertha Miss, with J H Schroeter & Bro, r 503 Crew
- « J Fritz (J H Schroeter & Bro), r 503 Crew
- « J Henry (J H Schroeter & Bro), r 503 Crew
- « J H & Bro (J H and J F), machinists 133 Central av
- « Mena, widow John H, r 503 Crew
- Schufeldt Willie, widow Frederick, r 205 S Forsyth
- Schukraft Edgar E, clerk Sou Ry, r Inman Yards
- Schuler Carl G, corporal U S Marine Corps, r Child's Hotel
- « John, laborer Atlanta Warehouse Co
- Schultz Annie L Mrs, r 94 Venable

BOOKHAMMER HAIR DRESSING PARLOR
 Chiropody, Manicure, Massage and Scalp Treatment
 48 1-2 Whitehall Street Phones Main 214 and 215

**THE THIEL
DETECTIVE SERVICE
CO**
OFFICES IN ALL
PRINCIPAL CITIES
OF UNITED STATES
CANADA & MEXICO
PHONES
OFFICE IVY-4841
RES. W-5354
302
TRUST CO.
OF GA.
BLDG.

HOUSE PAINTERS
"OUR WORK IS OUR BEST AD."

FRIDDELL BROS.
107 N. PRYOR STREET
Opp. Candler Bldg. PHONE IVY 451

**SHOP IN THE SOUTH
HARNES GOLDIN'S
FACTORY**
Phone Main 163
130-132 Marietta St.

- SCHULTZ** 1434
 « Charles A. cabinetmkr Gate City Coffin Co, r 532 Chestnut av
 « Eva E Mrs. clk H G Hastings & Co, r 325 E Georgia av
 « Margaret Miss, trained nurse, rms 66 W Peachtree
 « Otto, cable splicer Atl Tel & T Co, r 91 English av
 Schultz, see also Shultz
 Scholz M Co (Chicago, Ill), F B Fisher mgr, whol pianos 730 Candler bldg
 Schumate H Coc, mechanic, r 19 May av
 « J Emory, clerk, r 935 Glenwood av
 Schumpert Howell B, contractor 188 Cascade av, r same
 « Osborne L, clerk Home Art Supply Co, r 188 Cascade av
 « Perry A, clerk 304 Sou Ry bldg, r 60 E Cain
 Schupp Otto E, dist mgr Toledo Scale Co, r 25 Atwood
 Schurr Engene, baker 152 Marietta, r same
 Schuster Rosa Miss, nurse 301 Washington, r same
 Schwab Luther C, bkkpr King Hdw Co, r 51 W 4th
 « Milton, r 49 Washington
 « Otto, v-pres Sou Furn Co, r 475 Washington
 « Richard N, dept mgr Massengale Adv Agcy, r 475 Washington
 « Robert W, v-pres Sou Spring Bed Co, r 728 Piedmont av
 Schwain Walter N, steno West Disinfectant Co, r 440 S Pryor
 Schwalbe Franz, landscape architect, r 55 W 4th
 « Franz C, r 55 W 4th
 « Herman L, trav salesman, r 55 W 4th
 Schwartz Aaron J, tailor, r 13 Orme
 « Albert, foreman Empire Glass & D Co, r Decatur, Ga
 « Esther Miss, opr Bell Tel Co, r Decatur, Ga
 « Jacob dry goods 169 Peters, r 165 W Fair
 « Louella Miss, opr Bell Tel Co, r Decatur, Ga
 « Minnie, widow Charles, housekeeper 47 Copenhill av, r same
 « Reuben, r 88 Kelly
 Schwartz, see also Swartz
 Schwartzberg M, r 272 S Pryor
SCHWARZ ADOLPH M, attorney and counselor at law, 618 to 622 Hurt bldg, Bell phones Ivy 447 and 448

Cable Piano Co
LARGEST SOUTHERN PIANO HOUSE
82-84 NORTH BROAD STREET

GREATEST VALUES OBTAINABLE
Mason & Hamlin, Conover, Cable, Kingsbury & Wellington Pianos, Carola Inner-Players, Euphonia Inner Players. Victrolas, Victor Records, Sheet Music and Musical Merchandise.
Phones: Ivy 8700-8701-7297 Atlanta .073

- SCHWARZ PHILIP**, (Schwarz & Bliem), r 128 Hill
SCHWARZ & BLIEM, (Phil Schwarz, Herman Bliem), proprs German Cafe, 27 S Pryor, phone Main 1415 (see page 63)
 Schwarzenback Wm, steward Kimball House, r same
 Schwine W E, engineer Sou Ry, r Iuman Yards
 Sciple Carl E, r 863 Peachtree
SCIPLE CHARLES E, (Sciple Sons), r 916 Peachtree
SCIPLE CHARLES M, (Sciple Sons), r 916 Peachtree
 « George W, r 863 Peachtree
 « George W Jr, r 863 Peachtree
SCIPLE SONS, (Chas E and Chas M), coal, lime, cement, plaster and building supplies, 1101 3rd Natl Bank bldg, phones Ivy 483 and Main 923, Atl 203 and 285 (see bottom lines)
 Scobeloff Harris, r 93 Gilmer
 « Mendel, clerk W & A R R, r 93 Gilmer
 Scooby Robert Y, salesman Warfield & Co, r Kimball House
 Scofield Frank M, r 97 E Merritts av
 « Frank W, ship clerk Gulf Refining Co, r Kirkwood, Ga
 « Katherine, widow Gerrit Smith, r 87 Hurt
 Scofield, see also Schofield
 Scoggin Alexander T Rev, r 182 S Forsyth
Scoggins Arzo, clerk 671 Highland av, r 33 Argard av
 « Benjamin H, bkkpr Walker Co, r 121 Hampton
 « David H, cabinetmkr Partillo Lbr Co, r 270 Formwalt
 « Elma, laborer, r 1083 Marietta
 « Glenn, wks Atl Hosiery Mills, r 4 Gaskill
 « Harry, student, r 121 Hampton
 « Henry A, painter 4th Natl Bk bldg, r 87 Whitehall ter
 « James M, live stock, r 121 Hampton
 « Matthew I, laborer, r 4 Gaskill
 « Milton I, mach 358 Highland av, r 84 Carroll
 « Samuel, machinist, r 800 Marietta
 « William, fruit peddler 65 Bradley av, r same
 Scogin C A, laborer S A L Ry
 « Maude E, widow Thos A, press brd for Publishers Press, r Lakewood Hgts

SIGNS

Store Front Signs, Office and Window Lettering, Card and Muslin Signs, Carved Wood and Electric Signs
Massengale Bulletin System
 56 Edgewood Ave.
 Phone Ivy 8740

THIS IS THE 1916 ATLANTA CITY DIRECTORY

CHAS. WM. BERNHARDT

CONTRACTOR AND BUILDER

195 1-2 MARIETTA ST
Phone M 1692

WALTER BALLARD
OPTICAL COMPANY
MANUFACTURING & DISPENSING REFRACTING OPTICIANS
85 PEACHTREE ST
PHONE IVY 1173

1435

- Scoglus Edward A, probation officer for adults Court House, r 36 Oakhill av
 " Howard E, clerk 501 Sou Ry bldg, r 36 Oakhill av
 Scoof A, engineer Sou Ry, r 68 Doane
 Scott Abner (c), laborer, r 50 Bowle
 " Abraham (c), butler R L Foreman, r rear 938 Peachtree
 " Addie Miss, r 178 Washington
 " Addie (c), domestic, r 157 Orme
 " Agnes L Miss, clerk Bell Tel Co, r 2 Dill av
 " Alex J, foreman Dahl's Green Houses, r 366 Forrest av
 " Alfred (c), driver J K Polk, r 12 Bell
 " Alfred G, asst supt Pullman Co, r Ansel Hotel
 " Alonzo (c), butler W E Ragan, r rear same
 " Andrew (c), laborer, r 111 English av
 " Anna (c), laundress, r 246 W Mitchell
 " Annie M Miss, opr Bell Tel Co, r Decatur, Ga
 " Annie, laundress, r 130-B Markham
 " Apartments, 11 W Baker
 " Arthur (c), porter, r 16 Lucy
 " Beatrice (c), laundress, r 230-A Windsor
 " Benjamin W, steno A & W P Ry, r 46 E Mitchell
 " Bertha (c), domestic New Folsom Hotel
 " Bessie, nurse 185 Washington, r 145 Fraser
 " Bettie Miss, nurse Georgian Hospital, r 167 Crew
 " Caroline (c), laundress, r 277 Fulton
 " Carrie (c), laundress, r 29 Mayes
 " Carrie J Miss, teacher Boys High School, r Kirkwood, Ga
 " Cecil J, clerk Atl Terminal Co, r Anstell, Ga
 " Charles (c), laborer, r 399 Chapel
 " Charles (c), laborer Sanitary Dept, r 61 Tyler
 " Charles (c), printer, r 15 Trenholm
 " Cicero (c), drayman, r 179 E Harris
 " Claude A, meals 378 Mangum, r 32 Gray
 " Clifford (c), cook 212 Ponce de Leon av, r 236 Hilliard
 " Clyde T (c), porter W B Chandler, r rear 797 Marietta

THIS IS THE 1916 ATLANTA CITY DIRECTORY

NEW SOUTH RUBBER COMPANY
General Southern Distributors



249 PEACHTREE ST
Rubber Tires and Accessories for Every Service.
Phone Ivy 4564 Atl. 497
"MILES CHEAPER"

- " Cornelia (c), laundress, r 425 Hardee
 " David, clerk, r 366 Forrest av
 " David (c), laborer S A L Ry, r 356 Mangum
 " Dorothy C Miss, teacher Sou Univ of Music, r 196 Juniper
 " Earl F, mfrs agt 702 Candler bldg, r 21 Baltimore pl
 " Edward, wiremaker, r 42 Dillon
 " Elbert (c), laborer, r 100 Grove
 " Elbert (c), painter, r 277 Fulton
 " Elizabeth M, widow Barkley, r 67 Brookline
 " Ella (c), laundress, r 266 Vine
 " Emma, widow Mark W, bds 631 Ponce de Leon av
 " Emma B Miss, asst prin Washington Seminary, r 1374 Peachtree
 " Ernest C, clerk P O, r 447 Bass
 " Estelle (c), laundress, r 18 Conway pl
 " Ethel Mrs, steno Wester Piano Co, r 169 Washington
 " Eugene M, slsmn J Ohlen & Sons Co, r 146 Richardson
 " Eva (c), maid Piedmont Sanitarium, r 284 Fraser
 " E W, brakeman Sou Ry
 " Felix (c), laborer, r 133 S McDaniel
 " Finis M, machinist, r 330 Hemphill av
 " Frank A (c), laborer, r 110 Ira
 " Frank M (c), driver L A Smith, r 124 Crescent
 " Frank N, moved to Selma, Ala
 " George (c), laborer Atlanta Warehouse Co
 " George E, promoter, r 446 Spring
 " George P, carpenter, r 20 Shelton av
 " George W (c), chauffeur Natl Paper Co, r 12 Gospero
 " Georgia (c), laundress, r 29-A Solomon
 " Green (c), laborer, r 266-B E Linden av
 " Gussie (c), grocer 40 Old Wheat, r same
 " Gussie (c), laundress, r 45 Hammock pl
 " Harry (c), cook E H Thornton
 " Harry H, r 7 Lowndes av
 " Harry S, grocer 116 Fraser, r same
 " Harvey L, motorman, r 73 Auburn av

INSURANCE PROTECTION

FOR
Auto
Burglary
Liability
Health
Accident
Fire

Maximum Protection at
Minimum Cost

General Accident, Fire
and Life Assurance
Corporation, Ltd.

H. C. GEIGER, Gen. Agr
307 Trust Co. of Ga. Bldg
Phone Ivy 5158



THE BARRETT CO.

Roofing and Paving Materials Office and Warehouse
292 Marietta St

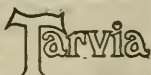

COAL TAR, CREOSOTE OIL, PITCH, PAINTS, ROOFINGS. Telephone M 2142

METAL WELDING CO.
AUTOGENOUS WELDING
CAST IRON AND ALL METALS
AUTO MACHINERY PARTS WELDED
 Phone M. 3013 ~ 179 S. Poppy St.

GOOD LUMBER AND ANYTHING THAT Can be Made From it
S. A. WILLIAMS LUMBER CO. Office & Mill: 254 Elliott. Both Phone 328

- SCOTT** 1436
- « Hattie (c), laundress, r 20 London lane
 - « Henrietta (c), laundress, r 64 Valentine
 - « Henry, carpenter, r 37 Dunning
 - « Henry (c), laborer Union Lbr & Box Mfg Co, r 317 Smith
 - « Henry (c), porter, r 218-B Love
 - « Henry (c), porter Kress & Co, r 351 Richardson
 - « Henry (c), porter Lotz & Matthews, r East Point, Ga
 - « Henry B, real estate 218 Empire bldg, r 178 Myrtle
 - « Henry F Dr, sec Cent Bank Block Assn, r Melrose, Peachtree rd
 - « Henry F Jr, clk Cent Bank Block Assn, r Melrose, Peachtree rd
 - « Herman (c) porter N C & St L Ry
 - « Hester (c), laundress, r 196 Smith
 - « Hugh C (Julius R Watts & Co), r 21 Crescent av
 - « Hugh L, foreman, r 371 Glenn
 - « Hugh M (Brown & Randolph), r 344 Myrtle
 - « Ira (c), cabman, r 364 W Fair
 - « Isaac (c), porter M Rich, r 372 Richardson
 - « Isabella (c), boarding 40½ S Pryor
 - « Jackson (c), laborer C of Ga Ry
 - « James (c), laborer, r 78 Chestnut
 - « James (c), laborer Atl Milling Co, r 201 E Cain
 - « James (c), laborer Atlanta Plow Co
 - « James A, bds 9 Chapel
 - « James L, r 127 Broyles
 - « James R, r 7 Lowndes av
 - « James T, coml agt Clyde Line, r 385 W Peachtree
 - « Jane (c), laundress, r 4 Bennetts al
 - « Jane (c), laundress, r 194 Smith
 - « Jennie (c), laundress, r 238 Lambert
 - « Jesse (c), laborer, r 403 Terry
 - « Jesse G, machinist Sou Ry, r Inman Yards
 - « John, r 378 Stewart av
 - « John wks Folsom Restaurant, r 37 Fitzgerald
 - « John (c), butler 286 Peachtree, r rear same
 - « John (c), laborer, r 74 Lambert

We Move and Store

We Pack and Ship

PAISLEY Transfer & Storage Company

J. A. PAISLEY
 Manager

We Employ only Experienced White Help

Office and Warehouse

23 Peters St.

Bell M 2558
Atlanta 5314

POWER FOR EVERY PURPOSE
Georgia Railway & Power Co.

- « John (c), laborer, r 9 Old Wheat
- « John C, ice cream 284 Whitehall, r 70 Windsor
- « John E, coml agt Carolina, Clinchfield & Ohio Ry, r Imperial Hotel
- « John M, motorman, r 85 N Lawn
- « John O, laborer Atl Warehouse Co, r 7 Lowndes av
- « John P, carpenter, r 42 Dillon
- SCOTT JOHN S**, real estate 202 Peters bldg, r 69 Penn av
- « John S, car repairer, r 36 Ridge av
- « John W (c), house cleaner, r 226-A Hilliard
- « Joseph (c), washer M Rich, r 403 Terry
- « Joseph A, policeman, r 351 Formwalt
- « Joseph W, foreman P O, r 194 Ivy
- « Josephine L Mrs, teacher Washington Sem, r 1374 Peachtree
- « J A Dale, clerk, r 74 Washington
- « Kate S Miss, opr Bell Tel Co, r 2 Dill av
- « Laura (c), cook 223 Washington, r rear same
- « Lazarus (c), helper J H Schroeter & Bro, r 270 Bass
- « Lena (c), nurse, r 253 Greensferry av
- « Lena R Mrs, seamstress, r 7 Lowndes av
- « Levi A (c), brickmason, r 183 Sunset
- « Lizzie (c), cook 34 Greenwood av, r 205 E Linden av
- « Lizzie (c), laundress, r 17 Harmon
- SCOTT LLEWELLYN D**, prin Washington Seminary, r 1374 Peachtree
- « Louis (c), driver Union Lbr & Box Mfg Co, r 15 Trenholm
- « Lucy Miss, steno Atl Leather Co, r 378 Stewart av
- « Lula J (c), laundress, r 4 Bennetts al
- « Lura (c), r 31 Grove
- « Macon S, slsmn Gulf Refining Co, r 433 N Boulevard
- « Mamie (c), laundress, r 461 Davis
- « Mamie (c), maid, r 43 Old Wheat
- « Mamie C, widow Clarence, r 43 E Ellis
- « Mandy (c), laundress, r 66 Mathews
- « Marguerite (c), maid 218 Washington, r 317 Smith
- « Maria M, widow William C, r 21 Crescent av

Sewer and Drain Pipe, Metal Lath, Fire Brick, Lime, Cement, Plaster and Terra Cotta Ware

SCIPLE SONS
 1101-2-3 THIRD NATIONAL BANK BLDG.

Ivy 483
 Main 923

Atl. 203
 Atl. 285

THIS IS THE 1916 ATLANTA CITY DIRECTORY

THE INSURANCE COMPANY OF VIRGINIA

ORGANIZED 1871, RICHMOND, VA.

A. W. JACKSON, General Agent

1032-1033 Healey Bldg.

Atlanta, Ga.

Issues the Most Approved Forms of
Life Insurance Contracts from
\$1,000.00 to \$50,000.00 with Premi-
ums Payable
**QUARTERLY, SEMI-ANNUALLY
and ANNUALLY**

BAYLIS
Office Equipment
CO.
1 S BROAD ST.
PHONE M. 241

SCOTT

1437

- « Mark (c), fireman Sou Ry
- « Mary (c), cook, r 461 Davis, 21 Mary, 388 S McDaniel
- « Mary (c), domestic Peters bldg, r 9 Old Wheat
- « Mary (c) laundress, r 501 N Butler, 407 Smith, 248 Windsor
- « Mary (c), lunches 44 Hillard, r same
- « Mary L (c), cook 684 Washington r rear same
- « Mattie L (c), r 378 Stewart av
- « May Mrs, matron John Barkley Nursery, r 83 Jefferson
- « May (c), cook 211 N Moreland av, r rear same
- « Minnie (c), laundress, r 73-A Strong
- « Minnie (c), maid Imperial Hotel
- « Miranda (c), laundress, r 14 Manly
- « Nan M Miss, saleslady J Frohsin, r 48 Hemphill av
- « Nellie Miss, saleslady M Rich, r 48 Hemphill av
- « Oscar E, car repairer, r 18 Ridge av
- « Otto (c), laborer Swift & Co
- « Pawnee, bds 137 Oliver
- « Philip E (c), coal and wood 239 Irwin, r same
- « Phonla (c), cook 302 Myrtle
- « Raymond J, with Piedmont Laundry, r 50 Pulliam
- « Robert (c), orderly Battle Hill Sanitorium, r 123-B Martin
- « Robert C, steno Colcord Lbr Co, r 362 Flat Shoals av
- « Robert J, salesman, r 433 N Boulevard
- « Roy S, moved to Denver, Colo
- « Ruby Miss, trained nurse 88 Cooper, r same
- « Samuel (c), gardener 1165 Ponce de Leon av
- « Samuel (c), laborer Atl Milling Co, r 261 E Cain
- « Samuel B, r 97 E Merritts av
- « Sarah Miss, r 293 N Boulevard
- « Sarah (c), cook, r 37 Fitzgerald
- « S Henry (c), laborer, r 23 Rock
- « Tate (c), laborer, r 238 Lambert
- « Taylor (c), machinist, r 35-A Howell
- « Thomas (c), driver Atlanta Flour & Grain Co

**Talk
to
THOMAS
&
THOMAS
ABOUT
INSURANCE**

**YOUR
GROCER
SELLS**

Uncle Sam Bread

Ask For It
It's Always
Good
You Can De-
pend on it.

SCOTT THOMAS E, (Nalley & Scott), r 25 Gordon pl

- « Thomas H, lawyer 807 Slivey bldg, r 271 E 10th
- « Thomas H, machinist, bds 15 Currier
- « Trammell, salesman, r 97 E Merritts av
- « Tross T, bds 137 Oliver
- « Vincent D, sec to supt Atl Terminal Co, r Austell, Ga
- « Virginia L Miss, teacher Washington Seminary, r 1374 Peachtree
- « Walker W, agt Ind L & H Ins Co, r 2 Dill av
- « Walter D, r 268 Forrest av
- « Walter H, cashier, r 70 Gordon
- « Walter L, barber E A Rutledge, r 39 Crew
- « Walter W, switchman Sou Ry, r 378 Stewart av
- « Wesley (c), student, r 56 Walnut
- « William, pressman J P Stevens Eng Co, r 42 Whitehall ter
- « William (c), laborer, r 219 Brown
- « William (c), laborer, r 109 Campbellton rd
- « William (c), laborer, r 53 Wells
- « William (c), porter Atl Terminal Co
- « William (c), porter S A Garner, r 130 Butler
- « William (c), porter State Capitol
- « William A, cabinetmkr, r 169 Stewart av
- « William B, carpenter Atlanta Warehouse Co
- « William D (Scott & Peavy), r 177 E North av
- « William G, brakeman, r 107 Capitol av
- « William H (c), grocer 205 Little, r same
- « William H, woodworker Colcord Lbr Co, r 169 Stewart av
- « William L, mgr J Ohlen & Sons Co, r College Park, Ga
- « William M (W M Scott & Co), r 312 Grant
- « William M, meatcutter, r 19 Williams
- « William M (c), laborer, r 172 E Harris
- « William W Jr, trav slsmn Ragan-Malone Co, r 18 W Peachtree
- « Willie J, widow John, r 84 East av
- « Winfield (c), r 32 Tyler

SCOTT W M & CO, (W M Scott), real estate, 501 Gould bldg
« W Robert, car inspector Atl Joint Terminals, r 127 Broyles

**ATLANTIC LIFE
INSURANCE CO.**

OF
Richmond, Va.

Phone Ivy 8526
HEALEY BLDG.

E. A. Bostrom Mfg. Company SPECIAL
ROAD BUILDERS LEVELS AND TRANSITS TOOLS

290 Edgewood Ave.

Phone Ivy 4285

Rooms
1520-21

THIS IS THE 1916 ATLANTA CITY DIRECTORY

PERRYMAN-BURSON Co.
 TRUSSES, RUBBER GOODS
 SURGICAL INSTRUMENTS
 HOSPITAL SUPPLIES

109 N. PRYOR ST.
 OPP.
 CANDLER BLDG.

Ivy
 4434

**WAGONS, DRAYS, CARTS, BUGGIES
 RUBBER TIRES E. D. CRANE CO
 DITCHERS AND GRINDERS 53 S. Broad St. Phone M. 294**

Quick Relief for Stomach, Kidney, Liver, Bladder Trouble, and Rheumatism.

24 S. Broad St. Phone M 2512

ALKALINA
 MINERAL WATER

- 1438
 SCOTT & CO, brokers, 820 Austell bldg
 « & Peavy (W D Scott, W O Peavy), meats 828 Peachtree
 Scottish Rite Clinic, Dr Michael Hoke in charge, 15 W Alexander
 « Rite Convalescent Hospital for Crippled Children, Oakview, on S Decatur car line, office 72 W Peachtree
 Seoville Dabney H, moved to Birmingham, Ala
 « Fannie Miss, nurse Grady Hospital, r same
 « Hotel, H R Cannon propr, 55 W Mitchell
 Scraggs Humphrey G, carrier P O, r College Park, Ga
 Screven Alice Miss, private school 69 Crew, r same
 « C DuPont, clerk C of Ga Ry, r 156 E Pine
 « Emmie Miss, r 69 Crew
 « John H, collector, r 156 E Pine
 « Proctor W, salesman, r 156 E Pine
 « Thomas E, stockman Woolworth Co, r 156 E Pine
 « T F, solicitor Ga Ry & P Co, r Marietta, Ga
 Screws Garrett A, slsmn Tucker & McMurry, r 31 Evans dr
 Scribner Belle D, widow Charles F, r 309 Pulliam
 « Eugene K, clerk Coca-Cola Co, r 309 Pulliam
 Scribner's Charles Sons (New York), publishers, 612 Temple Court
 Scrivens Edward (c), painter, r 84 Violet av
 Scroggins Elizabeth, widow Philip, r 170 Echo
 « Ellen (c), cook, r 216 Lansing
 « Ernest (c), laborer Sanitary Dept, r 190 W Mitchell
 « Henrietta (c), r 289-B Chapel
 « Lee (c), nurse 37 Stonewall, r 289 Chapel
 « Lonnie C, motorman, r Jonesboro rd
 « Manry L, motorman, r Lakewood Hgts
 Scroggins, see also Scoggins
 Seroguns Anderson M, steno Son Ry, r 80 McLendon av
 « Ernest C, salesman W E Seroguns, r 164 Gordon
 « Jessie (c), laundress Battle Hill Sanitorium, r 443 Fraser
 « John E, salesman W E Seroguns, r 80 McLendon av

**FOR THE BEST IN GROCERIES Call
 KAMPER'S, Ivy 5000 494 Peachtree Street**

- « Joseph (c), laborer, r 425 Hardee
 « Louisa (c), domestic, r 270 Hilliard
 « Martha (c), grocer 5 Wesley av, r same
 « Paul L (c), pastor Bethlehem Bapt Church, r 245 Fulton
 « William E, chinaware 67 N Pryor, rm 411, r 80 McLendon av
 « William L Jr, salesman W E Scraggs, r 80 McLendon av
 « Wirtley P, rate clerk S E Pass Assn, r 321 Washington
 Scrutchin Josiah G, slsmn Heinz & Sons, r 33 Dalney
 Sendor Frank S, salesman 812 Peachtree, r 350 Formwalt
 « William R, salesman, r 25 Battle Hill av
 Seully Annie Miss, r 445 Capitol av
 « Augusta Miss, teacher Peoples St School, r 369 Gordon
 « Claude Miss, teacher, r 369 Gordon
 « James W, brig genl U S A, r 610 Piedmont av
 « Ruth Miss, r 445 Capitol av
 Seupine Maximilian, slsmn The Menter Co, r 398 Whitehall
 Seupsky Benjamin, clothes clnr & presser 131 1/2 Peters, r 115 Stonewall
SEABOARD AIR LINE RY, 609 Third Natl Bank bldg, city ticket office
 88 Peachtree, freight dept foot Spring, frt agt 612 Third Natl Bank bldg
 Seaborn Catherine (c), laundress, r 144 N Butler
 « Marion D, bkkpr Hirsch Bros, r 135 Candler
 Seabrook Coal Co, Edward M Seabrook pres, 628 Candler bldg
 « Edward M, pres Seabrook Coal Co, r 3 Crescent av
 « Edward M Jr, clerk Retail Credit Co, r 3 Crescent av
 « Frances (c), laundress, r 76-A N McDaniel
 « N L Mrs, stencil wkr S E Und Assn, r 156 E Pine
 « Strobbart H, r 1 E 11th
 « William B, (Lewis-Seabrook Co), r 402 N Boulevard
 Seacord Elizabeth L, widow Andrew C, r 631 Whitehall
 Seagraves G R, fireman Sou Ry
 « James A, grocer, 1290 Marietta, r 24 Longley av
 « John L (c), drayman, 16 Cohen, r same
 « R Bert, county tax assessor, r Inman Yards
 « Samuel, machine hd A A Wood & Sons, r Simsville, Ga

FREE A Silk-Lisle pair of "NOTASEME" hose for man or woman, to every person buying a pair of shoes and saying they saw this advertisement. 18 years in Atlanta selling Good Shoes
JOHN LOW SMITH 18 W. MITCHELL ST.

THIS IS THE 1916 ATLANTA CITY DIRECTORY

Lowest Mortality for 51 Years
ROVIDENT LIFE & TRUST CO., of Philadelphia
ALLACE W. DANIEL, Genl. Agt. 3rd Floor Connally Bldg. Phone M 1986

BEAULLIEU & APPLEWHITE
BUILDING SUPPLIES
*Metal Weather Strips for
 Doors and Windows, to
 Save Cool and Keep out
 the Cold Weather.*
**1317-3rd NATL.
 BANK BLDG**
**IVY
 1754**

THIS IS THE 1916 ATLANTA CITY DIRECTORY

- SEAGRAVES** 1439
 « Thomas H, flagman, r 936 Glennwood av
 Seal George (c), shoe shop 34 Randolph, r same
 « George H, r 242 Oak
 « Gladys Miss, r 242 Oak
 « Ulysses S, asst custodian P O, r 396 S Pryor
 Seale Alice, widow James M, opr Enterprise Mfg Co, r 6 Kirkwood av
 « Georgla A, widow Harvey J, r 460 Capitol av
 « Marlon L, slsmn, r 460 Capitol av
 « Ruth Mjss, asst bkkpr Atl Coca Cola Co, r 460 Capitol av
 Sealey George W, dry goods 116 Ridge av, r 705 Capitol av
 Seals Alfred D, teller Lowry Natl Bank, r 653 Edgewood av
 « Annie (c), cook 22 Albemarle av, r 18 Gartrell
 « Clarence H, moved to Chicago, Ill
 « Clifford A, r 561 Woodward av
 « Edith (c), cook 57 E Georgia av, r 263 Fraser
 « Ella (c), laundress, r 323-B Bass
 « George W, agt Ind L & H Ins Co, r 497 Stewart av
 « Hardy (c), laborer, r 177 Coleman
 « Jennie (c), laundress, r 150 1/2 E Ellis
 « Jesse P, st car conductor, r 39 Kennedy
 « John H (c), laborer Pittsburgh Plt G Co, r 503 Houston
 « Milliard K, mgr Atl Baggage & Cab Co, r 61 1/2 E Hunter
 « Natl T, r 41 Carnegie pl
 « Tempie Mrs, opr Tailor Made Corset Co, r Evelyn pl
 « Thomas D, teacher Tech High Schl, r 131 Washington
 « Victoria D, widow Alexander, r 653 Edgewood av
 « William (c), chauffeur Forest Adair
 « William O, clk W C King, r Marietta, Ga
 Seaman Albert R, mgr Swift & Co Refinery, r 661 Ponce de Leon av
 Seaman Ernest, bkkpr 330 Edgewood av, r Kirkwood, Ga
 « James O, dentist 513 Atl Nat Bk bldg, r 475 W Peachtree
 « Merrett G, trav slsmn, r 812 Piedmont av
 « Paul E, dept mgr Foote & Davies Co, r 87 W Peachtree

BARFIELD COMPANY
 Atlanta's Newest and Most Sanitary Fish Market

 41 E. ALABAMA ST.
 Phone M 1335
 Atlanta 1113

- Seamore Carrie (c), domestic, r 126-C E Cain
 Searchlight Co The, (Chicago, Ill), acetylene gas, 556 Marietta
 Searcy Annie (c), laundress, r 98 Fort
 « Ernest (c), porter Kirkpatrick Hdw Co, r 206 Fraser
 « Rachael (c), maid, r 206 Fraser
 « Stewart (c), porter Fulton Market Co, r 34 Richmond
 « William W (c), drayman, r 81 Greensferry av
 Sears Audley P, inspector, bds 929 Highland av
 « Charles E, r 204 Forrest av
 « David (c), plasterer, r 296 Auburn av
 « Frederick S, trav slsmn, r 208 W Peachtree
 « Henry (c), porter G T Cash, r 21 5th av
 « Homer H, electrician Cap City Elec Co, r 41 Currier
 « John W, baggage master, r 929 Highland av
 « John W Jr, clerk, bds 929 Highland av
 « Marie Miss, teacher Moreland Av Schl, r 929 Highland av
 « Miami (c), laundress, r 13 Longview
 « Noah S, engineer, r 15 Argard av
 « Norine Miss, teacher Edgewood Schl, r 929 Highland av
 « Thomas J, boiler mkr, Atl Jt Terminal, r 730 DeKalb av
 « William A, blacksmith Excelsior Lndry, r 44 Kendall
 « William T, floor walker Keely Co, r College Park, Ga
 Sease Clarence L, slsmn Carlton Shoe & Clothing Co, r 12 Capitol pl
 Seaton Caesar (c), driver, r 350 McDaniel
 « George L, mgr Columbia Phonograph Co, r 8 Poplar cir
 Seawell George, trav slsmn, r 176 W North av
 « John F, agt Pac Mut Life Ins Co, r Decatur, Ga
 « Joseph T, conductor Sou Ry, r 176 W North av
 « Sallie R, widow Joseph B, r 176 W North av
 Seawright James R, real estate, r 192 S Forsyth
 « William C, died December 30, 1914, aged 50, r 14 Park Lane
 Seay George W, office 84 Peachtree, rm 507, r 149 Oak
 « Harry, slsmn Elkin Drug Co, r Chesterfield apts
 « Harry P, bkkpr, r 19 E Pavilion

THE
AND BAG FACTORY
ATLANTA TRUNK

CARRIES THE
LARGEST
AND
MOST UP TO DATE
ASSORTMENT
TRUNKS,
BAGS and
SUIT
CASES
IN ATLANTA

92 Whitehall St.
 PHONE M 466

Earl & Wilson Shirts and Collars
Daniel Bros. Co. 45 - 47 - 49 Peachtree Street

STORAGE
SKINNER BROS.
 TRANSFER and
STORAGE CO.

*Household Goods,
 Pianos,
 Packing and
 Shipping*

165
 WALTON
 ST

MARK NABORS & CO.
MOTOR TRUCK SPECIALISTS ⁵⁰⁶ **WHITEHALL** Phone M 529

- SEAY 1440
 « Hiram S, motorman, r 139 Davis
 « James M, laborer Sanitary Dept, r 601 N Ashby
 « Mattie (c), laundress, r 335 Richardson
 « Nellie Miss, opr Bell Tel Co, r 139 Davis
 « Sallie (c), maid F M Inman, r rear 1060 Peachtree
 « William F, moved to Gainesville, Ga
 Seborn M C, slsmn Buick Motor Co, r Aragon Hotel
 Secker William R, mgr Ansley Hotel, r 246 W 10th
SECOND BAPTIST CHURCH, Alford Henry Porter pastor, 55 Washington
 « Baptist Church (c), C C Ailer pastor, Piedmont & E Baker
 Secret, See Segrest
 Security Mutual Life Ins Co, F W Coleman mgr, 905 Emplre bldg
SECURITY STATE BANK, J S Slicer pres, H O Graddy cashr, 39 N Broad
 Sedford George W, collector Atl Journal
 Seeger Adolph, meat cutter Cap City Market, r 329 Simpson
 « Charles F, comptroller Murray Co, r 859 W Peachtree
 « Chris A, lino opr Foote & Davies Co, r 329 Simpson
 « F A, r 77 Fairlie
 Seele William (c), driver, r 38 N Magnolia av
 Seely Robert E, rep Kee Lox Mfg Co, r 391 Peachtree
 Seem Hampton B (c), office man C P Sims, r 17 N Boulevard
 Sefton Jacob, r S Moreland av
 Segars C M, switchman S A L Ry
 « Gay Miss, mattress mkr Metzger Mat Co, r 90 Newport
 « Homer E, agt Ind L & H Ins Co, r 28 Payne av
 « James W, baggage master, r 52 W Pine
 « John, wrapper Excelsior Lndry
 « Joseph A, finlsher J J Haverty Co, r 90 Newport
 « Joshua H, r 57 E Boulevard, Kirkwood
 « J G, fireman N C & St L R R
 « Onie Miss, nurse Atlanta Hospital
 « Paul S, driver Excelsior Lndry, r 35 De Gress av
 Segers L Dillard, grocer, 36 Haygood av, r same

**DEPARTMENT
 STORE**

Phone M 1061

Highs

**GROCERY
 DEPARTMENT**

Phone M 1064 to 1069

- Segetsky Moré, spl agt Mut Benefit L Ins Co of Ga
 Segrest James E, clerk, r 47 Garden
 Seibel Kathryn Miss, slsldy M Rich, r 55 Carmel av
 Seibels Bee G Mrs, trimmer Mrs L E Adams, r 210 Spring
 « Edwin G, office 47 N Pryor, rm 502, r Columbia, S C
 Seifert Albert M, clk 605 Walton bldg, bds 124 LaFayette dr
 Seigel Charles H, peddler, r 213 E Fair
 « Harry, flagman Sou Ry, r 58-A Crew
 « Jacob, shoemaker M Frankel, r 58-A Crew
 « Solomon, carpenter, r 309 E Hunter
 Seigel, se also Siegel
 Seignious Charles W, real estate, r 530 Beecher
 « James M, real estate, r 380 Oak
 « Leroy L, slsmn Bell Bros, r 168 Stewart av
 Seitz Meyer, grocer, 224 E Linden av, r same
 « S Adeline, widow David, r 184 Waverly Way
 Seitzinger Edward, (T F Seitzinger Sons), r 456 S Boulevard
 « Rudolf P, (T F Seitzinger Sons), r 33 Rosalia
 « T F Sons, (Rudolph P and Edward), smelters, 277 Waldo
 Seiz Emil C, architect, 10½ Auburn av, r Smyrna, Ga
 Selby Dorothy Miss, teacher Washington Seminary, r 63 Juniper
 « Gerald Dr, 411 Atl Natl Bk bldg, r 63 Juniper
 « Thomas (c), porter Foote & Davies Co, r 178 S McDaniel
 Selden George K, with Bell Tel Co, r 30 Inman Cir
 « Motor Truck Service, 185 Whitehall
 Seleskey Conrad C, clk A & W P R R, r 87 W Peachtree
 Selesky Joseph, tailor Geo Muse Co, r 28 Cooper
 Self Albert E, dept mgr Byrd Ptg Co, r 48 Forrest av
 « Homer, driver, r 56 Terry
 « John H, machinist, r 27 Tennale
 « Mamie, widow Joseph W, r 57 E Ellis
 « S G, laborer Atl Warehouse Co
 « William D, interior finisher, r 75 McAfee
 Selfridge Delia (c), laundress, r 44 Wesley

TYPEWRITERS RENTED 4 Months for \$5
 Phone Main 2526

AMERICAN WRITING MACHINE CO., 48 N. Pryor St.

CALLING
182 MACK-SIGHS 34 1/2
 MARILETA

THIS IS THE 1916 ATLANTA CITY DIRECTORY

CARTER ELECTRIC CO.

72 N. BROAD ST.

Phone Ivy 5686 ELECTRIC AND GAS
Atlanta Phone 3271 FIXTURES AND SUPPLIES

BESSIE ANDERSON

MULTIGRAPHING

PUBLIC
STENOGRAPHER

825
Atlanta Nat'l
Bank Bldg.

Phone
M 1986

- SELFRIJDE** 1441
 « Ellen (c), cook 28 Lakeview av, r rear same
 Selg Albert, trav slsmn, r 424 Washington
SELIG MONTEFIORE, real estate 608 Emplr bldg, r 301 Washington
 « Sigmund, r 424 Washington
SELIG SIMON S JR, gen agt West Disinfecting Co, r 424 Washington
 « Sophia, widow Jacob, r 301 Washington
 Seligman Fannie Miss, steno H J Haas, r 606 Washington
 « J Guy, agt Mercantile Adjustment Co, r 685 Ponce de Leon av
 « Sophia Miss, nurse, r 64 Ponce de Leon av
 Selkirk James M, wks Cooledge & Sons, r 39 Druid pl
 Sellas Angel, walter, r 19 Harold av
 Sellers Alfred D, st car conductor, r 15 Everhart
 « John (c), drayman W A Duke, r same
 « Maude Miss, r 54-A Ponders av
 « F Bruce, student, r 17 E 5th
 « Wade H, coltr, Atl Gas Light Co, r 54-A Ponders av
 Sellick Florence, widow William E, bds 149 Peachtree Cir
 Sells James D (c), laborer, r 5 Cotton
 Sells Albert (c), laborer Atl Water Works, r 139 E Harris
 « Annie B (c), laundress Excelsior Lndry, r 135 E Harris
 « Benjamin J, sergeant police, r 40 Cooper
 « Clara A Mrs. r 30 Oak
 « Golden L, st car conductor, r 367 Pulliam
 « Hannah M Miss, milliner Olsan Bros, r 208 Oak
 « J G, trav slsmn Crumley-Sharp Hdw Co, r Augusta, Ga
 « Mary Jane, widow Allen A, r 208 Oak
 Selman James T, propr Selman's Pharmacy, r 109 Park av
 « Joseph M, clk Fulton Natl Bank, r 38 Langhorn
 « Wm A Dr, 428 Candler bldg, r 462 N Boulevard
SELMAN'S PHARMACY, James T Selman propr, 116 Capitol av
 Seltzer Charles, watchman Atl Natl Bank, r 147½ Kelly

THIS IS THE 1916 ATLANTA CITY DIRECTORY

CENTRAL BANK & TRUST CORPORATION
5 MILLION DOLLARS RESOURCES
PAYS 4% ON SAVINGS

- « Herman, stock kpr J Saul & Co, r 249 E Fair
 Semones George W, cabinet maker, r 24 Bigham av
 Semonian Arthur H, rugs, r 74 Hood
 « Harold H, clerk Geo Sofianos, r 390 Rawson
 Senese Vincent, tailor, r 4 Wellborn
 Senior Charles (c), laborer, r 47 George
 « Ella (c), laundress, r 55 Chestnut av
 Senkbell Anna E Miss, teacher Geo W Adair Schl, r 147 Pearl
 « August C, solr Atl T & T Co, r 147 Pearl
 « Frederick W, r 147 Pearl
 « Sophia Miss, teacher Fair St Schl, r 147 Pearl
 Senn Irene Miss, mgr Studio Grand, r 95 Cherokee
 Sensabaugh Roy L, mgr Atl Bowling Alleys, r 22 W Harris
 Senseman C E, tel opr, rms 118 W Peachtree
 Sentell Albert H, batteryman Ga Ry & Pwr Co, r Carmichael Sta
 « F Monroe, foreman, r 196 Stewart av
 « Harry, clk Patrick Lyons, r 2 Mollie
 « Henry A, clerk Coca Cola Co, r 82 Greensferry av
 « Irene Mrs, slsldy J B Fallalze Co, r 82 Greensferry av
 « John W, painter, 114 Powell, r same
 « Marlon E, cashier Bagley & Willet, r 257 N Boulevard
 « Rufus F, carpenter, r 108 West Lake av
 « Thomas L, water tender U S N, 514 P O bldg, r 11 Crew
 « Walter B, clerk Sou Ry, r 352 Whitehall
 « William M Rev, pastor Gordon St Bapt Ch, r 7 Mathewson pl
 Senter George (c), r 1 Florence
 Sergeant Louie Miss, lbrarian Girls H Schl, r 31 Porter pl
 Sergeant, See also Sargent
 Serlin Samuel, grocer 121 S McDaniel, r 116 same
 Sermakzls John, propr Peoples Cafe, r 108½ S Forsyth
 Sermos James, grocer 162 E Ellls, r same
 « John, grocer, 96 Mills, r 98 same
 Service Vulcanizing & Tire Co (W M & H H Harris, T J Thurman, R C
 Lees), 217 Peachtree
 Session Edward (c), laborer, r 42-A Henry
 « Robert T (c), carpenter, r 42-A Henry

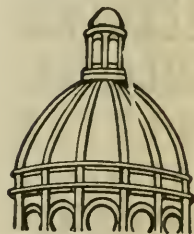

Dry
Clean
 and WASH
 AT THE
Capital
City

YOU WILL LIKE IT

130
Whitehall St.
5
Phones
M. 1050

LUMBER Every Kind, Any Quantity
S. A. WILLIAMS LUMBER CO.
 254 ELLIOTT STREET BOTH PHONES M. 328

FOLSOM'S
 FIRE PROOF
 STEAM HEATED
GARAGE
 COR.
JAMES ST
 AND **CONE**
JAMES ST
 PHONE
 IVY
 1476

WALL PAPER
 HIGH CLASS INTERIOR DECORATIONS

PHONE IVY 459
 107 N. PRYOR ST. Opp. Candler Bldg.
FRIDDELL BROTHERS

- 1442
 Settle Byron C, bkkpr, r 29 McLendon av
 « Clark M, cashier Smith & Simpson Lmbr Co, r 20 Norcross
 « J Fleming, (J H Hillsman & Co), r 21 E Linden
 « Paul C, clerk Kelley Bros Co, bds 123 S Pryor
 « Robert H, clerk S T Maddox, r 21 E Linden
 « Stephen R, machinist, r 183 Hampton
 Settlement Home Night Schl, Mrs M W Cowan prin, 70 S Boulevard
 Settles Eliza (c), laundress, r 344-A Fulton
 « Henrietta (c), laundress, r 53 S Humphries
 « John (c), porter Ga Ry & Pwr Co, r 24 Doray
 « John W (c), carpenter, bds 539 Windsor
 « Milton (c), porter, r 541 Windsor
 « Raybun L (c), drayman, r 555 Windsor
 Setze Eugene J, captain, Engine Co No 16, r 307 Spring
 « Henry R, office man Bell Tel Co, r 307 Spring
 « James W, bkkpr Hightower-Hallman & Co, r 74 W 15th
 « James W Jr, clerk Bell Tel Co, r 74 W 15th
 Setzer Ella Miss, slsdy Olsen Bros, r 254 Courtland
 « Julius, electrician, r 86 E Hunter
 Sevelovitz Augustus, colr Gate City Loan Office, r 127 Capitol av
 Sewelovitz Benjamin, shoemaker 213 Edgewood av, r 319 Woodward av
 « Charles, tailor, r 113 E Harris
 « Ella Miss, steno W U Tel Co, r 283 E Fair
 « Ida Mrs, grocer 115 E Harris, r 113 same
 « Meyer, shoemaker 283 E Fair, r same
 « Rebecca Miss, steno Regenstein, r 283 E Fair
 Seventh Day Adventist Church, 507 E Fair
 « Day Adventist Church (c), 209 Greenserry av
 Sevier George W, clerk Gen Fire Ext Co, r 279 Peachtree
 « Samuel V, estimator Pattillo Lbr Co, r 606 Edgewood av
 Sewell Allen G, elev opr Austell bldg, r 230 Hill

**ELECTRIC
 MACHINERY
 WIRING
 INSTALLING
 CONTRACTING
 REPAIRING**

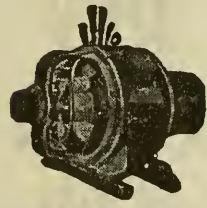

OF ANY KIND
**BRYAN
 COMPANY**
ELECTRIC

**58 EDGE-
 WOOD AVE.**

PHONES:

Bell Ivy 1788 & 1790

ATLANTA 5000

ATLANTA TITLE GUARANTEE CO. Get Your Title Guaranteed
 "Better Be Safe Than Sorry"
 Trust Company of Georgia Bldg.

- « Ammye R, widow Joseph R, r 83 Highland View
 « Annie Miss, clerk M Rich, r 215 Capitol av
 « Avon G, r 230 Hill
 « Benjamin, laborer, r Howell Mill rd
 « Carson M, (Dunbar & Sewell), r 36 S Prado
 « Charles B Dr, 126 Washington, r same
 « Charles M, clk Ga Ry & Pwr Co, r 30 Rankin
 « Cora (c), laundress, r 124 Glenn
 « David R, clerk, r 339 S Pryor
 « Earl, switchman S A L Ry, r 385-B Luckie
 « Edward (c), driver Colcord Lbr Co
 « Ella (c), laundress, r 288 Fulton
 « Emma, widow James, r Kirkwood, Ga
 « Eugene G, mechanic H W Johns-Manville Co, r College Park, Ga
 « Fannie A, widow Pleasant J, r 354 E Fair
 « Frank A, supt Fireman's Fund Ins Co, r 475 N Boulevard
 « Frederick J, lineman Ga Ry & Pwr Co, r 41 Hugh
 « F Roy, clerk P O, r 95 W Harris
 « George (c), porter G R Kinney & Co, r 49 Henry
 « Hand Laundry, H A Sewell mgr, 154 Orme
 « Henry J (c), carpenter, r 1 Crogman
 « Homer B, sav teller Fulton Natl Bank, r 343 Lee
 « Horace A, mgr Sewell Hand Lndry, r College Park, Ga
 « Howard A, sismn Kelley Bros Co, r Temple, Ga
 « Ida V Miss, r 30 Park
 « James A Dr, r 98 Formwalt
 « James A, (Sewell Mfg Co), r College Park, Ga
 « James S, v pres Bank of West End, r 30 Park
 « James T, r 30 Park
 « James W, died September 21, 1915, aged 79, r Ft McPherson
 « Jasper N, (Holmes & Sewell), r 339 S Pryor
 « Jesse A, r 150 Grant
 « Jesse I, clerk 59 W Peachtree, r 272 S Ashby
 « John (c), r 111-A Rockwell

SIGNS

Store Front Signs, Office and Window Lettering, Card
 and Muslin Signs, Carved Wood and Electric Signs
Massengale Bulletin System
 56 Edgewood Ave.
 Phone Ivy 8740

THIS IS THE 1916 ATLANTA CITY DIRECTORY

The Eichberg Heating Co.

445 MARIETTA ST.

Bell Phone M 4335

Specialists in Heating
and Ventilation in all
its branches.

**DeKALB
SUPPLY Co.**

LUMBER, BUILDING
MATERIAL, BRICK,
CEMENT, LIME,
ROOFING-

Both Phones
DECATUR 3
DECATUR
GA.

SEWELL

1443

- « John (c), laborer Sanitary Dept
 - « John P, tinner Knox & Maier Co, r Jonesboro, Ga
 - « Julia Miss, supervisor DeKalb Co Schl, r Kirkwood, Ga
 - « Julia P Mrs, r 475 N Boulevard
 - « Lauraine Miss, wks Byrd Ptg Co, r 129 Spring
 - « Mfg Co, (J A Sewell & W W Heaton), shirt mfrs, 70½ Peachtree
 - « Mae Miss, wks Atl Hoslery Mill, r 24 Berean av
 - « Mattie Miss, clerk H G Hastings & Co, r 71 Grant
 - « Maud H, widow James R, r 272 S Ashby
 - « Michael H, st car conductor, r 44 McDaniel
 - « Ora Mrs, r 32-A Reinhardt
 - « Oscar T, lineman, r 16 Spencer
 - « Oscar W, marble cutter Enterprise C & M Co, r 1 Bradley av
 - « Parks E, clerk Morrow Trans Co, r 475 Woodward av
 - « Paul, repairman Western Elec Co, r 44 McDaniel
 - « Pearl (c), maid 475 Washington, r 119 Howell
 - « Renan D, slsmn Estes Surgical Sup Co, r 126 Washington
 - « Rency, slsmn Swift & Co, r 456 E Georgia av
 - « Robert H, mechanics Buick Motor Co, r 272 S Ashby
 - « Robert T, r 194 Plum
 - « R Louise Miss, steno, r 272 S Ashby
 - « Susie, widow Joseph, feeder Lester Book & Sta Co, r 131 Luckie
 - « Van C, clerk, r 272 S Ashby
 - « Vivian Miss, teacher Edgewood Schl, r 150 Grant
 - « Walter R, sec-treas Cobb Cigar Co, r 506 Spring
 - « Warren P, trav slsmn A M Robinson, r Woodstock, Ga
 - « Wayne H, repairman Western Elec Co, r 44 McDaniel
 - « Welch, stockman Kress & Co, r 71 Shelton
 - « William A, lineman, Ga Ry & Pwr Co, r Center Hill, Ga
 - « William I, laborer, r 24 Berean av
- Sewell, See also Saywell
Sexton Charles (c), laborer, r 201 Thayer av
« Nancy L, widow James L, r 712 E Fair

D. W. YARBROUGH

26 Years Experience as Practical
PLUMBER
Graduate N. Y. Plumbing School
10 Equitable Pl. Phone Ivy 493

- « Paul (c), laborer, r 192 Little
 - « Sidney A, laborer, r 678-A E Fair
 - « William E, r 488½ Decatur
 - « William L, grocer 950 Piedmont av, r same
 - « William R, mgr W L Blankenship, r 10 Murreyhill av
- Sexton, See also Sexton
Seymour Doc G, repair man Underwood T Co, r 67 Whitehall Ter
- « Durward F, slsmn W L Cline Realty Co, r 245 Sells av
 - « Fannie (c), laundress, r 9 Magnolia pl
 - « Gerald A, slsmn, r 32 W 5th
 - « Harry J, soda clerk 2 Luckie, r 23 Walker
 - « Joseph N, trav slsmn, r 44 W 10th
 - « Lyra Miss, clk Singer Sewing Meh Co, r 245 Sells av
 - « Mose T, slsmn Kibler & Long, r 87 Luckie
 - « Paul W, slsmn Merchants Com Co, r 107 Kelly
 - « Reuben O, laborer, r 160 Curran
 - « William (c), barber H F Shorter, r 27 Bynum
 - « William F, clerk C J Kamper, r 245 Sells av
- Shack William (c) porter J Chalman, bds 128½ E Ellis
Shackelford Amelia Miss, r 175 Bass
- « Angus, r 159 E Pine
 - « Anna K Miss, r 24 Kelly
 - « Harvey D, v pres World Realty Corp, r 66 Woodward av
 - « Harvey D Jr, slsmn Sou Paint & Varnish Wks, r 60 Formwalt
 - « John O, mgr E H Cone, Inc, r 235 E Georgia av
 - « Joseph B, barber W R King
 - « J M, carpenter Atl Warehouse Co
 - « Lena Mrs, r 167 Ivy
 - « Otto (c), butler D A Vann, r rear 31 W 12th
 - « William E, mach Barclay & Brandon Co, r 246 Ivy
- Shacklett Henry A, acct C H Godfrey, r 176 Angier av
Shackley Matthew (c), laborer Morrow Trans & S Co
Shadburn Henry W, clk Atl Joint Termi, r 161-C Richardson
« Joseph O, contractor, r 39 S Mayson av

Insist
on the

All Star
Label

The
Best
Neck-
wear
Made
for
Style
and
Service

Price 50c

THIS IS THE 1916 ATLANTA CITY DIRECTORY

**MONCRIEF
FURNACE CO.**

MANUFACTURERS OF WARM AIR FURNACES
AND CONTRACTORS FOR HEATING

139 S. Pryor St.
Phone M, 285

See Page 58

ANDERSON MERCANTILE AGENCY
WE CAN COLLECT THOSE BAD ACCOUNTS
BEST SERVICE SOUTH.
PHONE IVY-1616
HURT BLDG 420

Wood and Tile Mantels Tile Floor and Wall Contractors
 Portable Grates, Andirons, Fenders, Fire Sets
QUEEN MANTEL & TILE CO.
 56 W. MITCHELL STREET PHONE MAIN 681

1444

- Shade Ada, widow C E, r 162 Lucile
- « Helen Miss, bkkpr Ault & Wiborg Co, r 162 Lucile av
- « Ruth Miss, steno V & J Bowle, r 162 Lucile av
- Shaefer Fred, mgr Empire Life bldg, r College Park, Ga
- « Benjamin F, carpenter Atl Warehouse Co
- « O Lee, foreman, r 106 Powell
- Shaffer Heyman, grocer 328 N Butler, r same
- « Margaret L, widow Lacey F, r 131 Griffin
- Shaffield Anna D Miss, steno W U Tel Co, r 130 Candler
- « Henry W, r 130 Candler
- « John W, r 130 Candler
- Shaffner Bessie M Miss, steno, r 136 W Peachtree
- Shaft Charles H, sodas and cigars 266 S Pryor
- « Theodore M, conductor, r 29 Rosalia
- Shanker Barnett F Jr, clerk P O, r 75 Crew
- « Charles H, clothing 212 Decatur, r 368 E Fair
- Shakespeare H (c), porter Ga Ry & Power Co, r 65 Chapel
- « Irma (c), laundress, r 65 Chapel
- Shakir Joseph, slsmn, r 45 N Butler
- Shalland Joseph, sign painter, r 43 E Harris
- Shallenberger Wm F Dr, 407 Candler bldg, r 639 Peachtree
- Shallenberger, See also Schellenberger
- Shalloway David, (Eagle Tailoring Co), bds 228 Capitol av
- « Simon, clk Eagle Tailoring Co, r 228 Capitol av
- Shambrough Jack, r 7 Irene
- Shamburger Harry, tinner, r 81 Gilmer
- « Moses, r 81 Gilmer
- Shamoon William, (Atl Ice Cream Parlor), r 148-A S Pryor
- Shamos Jacob, grocer 405 W Fair, r 403 same
- Shane Alta, widow Thomas, clk, r 319-B E Fair
- Shane, See also Schane
- Shank Addie (c), laundress, r 380 Hilliard
- « Edward (c), presser 231 Highland av, r 177 Randolph

MILK MAID BREAD

Is made with milk and specially selected flour, it's good—ask your grocer for it.

ATLANTA BAKING CO.

83 Mangum St,
 Phone Main 2564

WALKER ROOFING CO.
 We will roof anything, anywhere, with any material, at any time, and do it right.
 273 Marietta Street Phone M 4075 Atl. 637

- « Ella (c), laundress, r 421-B Hilliard
- « Henry (c), chauffeur Lowry Fruit & P Co, r 18 Chestnut
- « Lena (c), cook, r 248 E Merritts av
- « Susie (c), laundress, r 217 Martin
- Shank, See also Schenck
- Shankle Claude T, clerk, r 100 Alta av
- Shanks Andrew (c), barber Union Star Barber Shop, r 171 Orme
- « Christopher C (c), r 42 Johnson av
- « Edgar D Dr, 720 Hurt bldg, r 302 Ponce de Leon av
- « James (c), orderly Grady Hospital, r 65-A Hilliard
- « Jordan (c), cook 312 N Butler, r same
- « Katie (c), laundress, r 18 Lucy
- « Thomas (c), laborer N C & St L R R
- Shannon Refrigerator & Butcher Supply Co, G T Warren prop, 601 E Fair
- Shannon Anna M, widow Harry J, r 89 Kelly
- « Bros, (J P & S), grocers, College Park, Ga
- « Charles M, r 488½ Decatur
- « Claud E, asst mgr Akin-Erskine Milling Co, r 16 Carnegie pl
- « David L, mgr Morrow Trans Co, r 155 Cherokee av
- « Ethel Miss, milliner S H Kress & Co, r 4 W 12th
- « F J, moulder, r 72 White
- « Harvey (c), presser, r rear 39 W 12th
- « Henry B, (Dill & Shannon), r East Point, Ga
- « Hugh, painter, r 18 Exposition
- « H Emma Mrs, mgr J D Shannon, r 182 Flat Shoals av
- « James (c), laborer S A L Ry
- « John (c), laborer Willingham Tift Lbr Co, r 122 Mary
- « John C, truck farmer, r 347 Allene av
- « John M, r 16 Gordon av, Kirkwood
- « Joseph K, chf clk, Ga Ry & Pwr Co, r 193 Spring
- « J David, grocer 180 Flat Shoals av, r 182 same
- « Leith Miss, teacher Forrest Av Schl, r East Point, Ga
- « Leonard, painter, r 79 Hampton
- « Lizzie (c), cook 325 Ponce de Leon av, r 396 Hilliard

SCIPLE SONS 1101-2-3 THIRD NATIONAL BANK BUILDING
 CHEROKEE WALL PLASTER NONE SUPERIOR Phones: {Ivy 483 M 923
 {Atl. 203-285

THIS IS THE 1916 ATLANTA CITY DIRECTORY

LIFE INSURANCE COMPANY OF VIRGINIA

Organized 1871 : RICHMOND, VA.

J. C. HOWARD, Superintendent
 Phone 519-525 Empire Building,

ATLANTA, GA. from 1 to 65 years of age

Issues Industrial Policies
 from \$12.50 to \$1,000.00
 with Premiums Payable
 WEEKLY on persons

SEND
 HER A BOX OF
Milner's
 ATLANTA
CANDY
 IT WILL MAKE PEACE FOR YOU
 PHONE IVY 1766 146 PEACHTREE

SHANNON

1445

- « Lucelle Miss, teacher Pryor St School, r East Point, Ga
- « Mattie Miss, phone opr Trust Co of Ga, r 283 Whitehall
- « Sallie (c), domestic 120 E 7th, r rear 39 W 12th
- « Stella Miss, clk Swift Specific Co, r 44 Crew
- « Thomas W, trav slsmn, r 449 Stewart av
- « Walter (c), laborer A C Frazier, r 308 Linden Way
- « Willard H, optical wkr W Ballard Optical Co, r East Point, Ga
- « William A, metal wkr C R Henry, r East Point, Ga
- « William P, cashier 101 S Pryor, r 78 West End av
- « W C, electrician Sou Ry, r Inman Yards
- Shanton J Gaylord, slsmn National Cash Reg Co, r 445 Peachtree
- Shapiro Adolph, mgr B Shapiro, r 43 Hill
- « Bessie, widow Benjamin, shoemaker 71 Decatur, r 43 Hill
- « Louis, slsmn K Ruskin, r 415 Glenn
- « Samuel G, agt Metropolitan L Ins Co, r 216 Capitol av
- Shark Thomas, r 104 S Pryor
- Sharkey Edward D, concrete foreman A Tufts Cont Eng, r 37 E 13th
- « Patrick H, clerk Pullam Co, r 82 Gordon
- Sharksby Cleveland, laborer Atl Warehouse Co
- Sharp Ann F, widow George, r 56 West End av
- « Annie Miss, artist State Entomologist,, Capitol, r 97 Capitol Sq
- « Augustus N, treas Presbyterian Home Missions, r 100 Highland View
- « Augustus W, clerk 116 E Baker, r 93 same
- « Bennie, widow William H, r 263 Rawson
- SHARP-BOYLSTON & DAY,** (W A Sharp, Albert Boylston, T J Day),
 renting and real estate, 12 Auburn av
- « C C, laborer, Atl Gas Light Co, r 52 Berean av
- « Edward (c), r 22 Berkele
- « Fannie (c), laundress Battle Hill Sanl, r rear 283 Chapel
- « Frank J, slsmn Atl Milling Co, r 20 Highland av
- « George (c), ginner Troutman Mat Co, r 161 Whitehall ter
- « Hattie (c), dressmaker 21 1/2 Clifford, r same
- « Henry, pres City Investment Co, r 263 Rawson

THIS IS THE 1916 ATLANTA CITY DIRECTORY

**Have Your Doctor
 Phone Us Your
 Prescriptions**

COURSEY & MUNN

DRUGGISTS

29 Marietta St., Cor. Broad

- « Henry M, slsmn M Rich, r 97 Capitol Sq
- « Howard R, clk Sou Express Co, r 34 Harralson av
- « Ira T, collr W A Day Co, r 49 Stonewall
- SHARP JAMES,** drugs 231 Marietta, r 854 W Peachtree
- « Jennie Miss, halddresser S A Clayton Co, r 38 McDonough
- « John H, broker, r 33 Crescent av
- « John W, grocer 116 E Baker, r 102 E Baker
- « Laura, widow Robert, r 177 Ivy
- « Lewis L, clerk J Sharp, rms Y M C A
- « Louis D, r 217 10th
- « Lucile Mrs, manicurist, r 177 Ivy
- « Lucile Miss, opr Enterprise Mfg Co, r 38 McDonald
- « Luther W, meat cutter J A Kelley, r 238 Angier av
- « L E, trav slsman Beck & Gregg H Co, r 428 Peachtree
- « Macon C, r 433 N Boulevard
- « Mattie (c), domestic, r 41-B Hunt
- « McAllen, slsmn F S Stewart Co, r 174 Washington
- « Mildred Miss, opr Bell Tel Co, r 102 E Baker
- « Minerva (c), laundress, r 266 Chapel
- « Minnie Miss, cashier, r 177 Ivy
- « Norman, sls mgr Crumley-Sharp Hdw Co, r 956 Piedmont av
- « P J (c), laborer Union Lbr & B Mfg Co, r 17 Berkele
- « Rex W, salesman, r 35 Druid Cir
- « Thomas H, r 183 E Pine
- « Thomas P, bkkpr, r 56 West End av
- « William, r 428 N Boulevard
- « William (c), laborer, r 26-A Greensferry av
- « William (c), laborer R S Armstrong & Bros, r 252 Vine
- « William B, collector Lowry Nat Bk, r 250 Oak
- « Winfield B Dr, 207 Peters bldg, r 251 Courtland
- « Wister A, (Sharp, Boylston & Day), r College Park, Ga
- « & Dohme, (N Y), J L Prior mgr, chemists, 62 Marietta
- Sharpe Annie M Miss, teacher Washington Sem, r 1374 Peachtree
- « Arthur J, r 193 Woodward av

TAXI CABS — CALL



**PHONE
 IVY
 322
 AND
 4051
 ATLANTA
 3660**

**TOURING CARS
 LIMOUSINES
 HORSE CABS
 LANDAUS
 EXCELSIOR
 AUTO CO.**

**HINCHCLIFFE &
 WILSON, Props.**

8 Luckie St.

ALEXANDER-SEEWALD CO.
 THE BEST OF EVERYTHING FOR THE AUTO
 58 N. PRYOR
 PHONES IVY 4851 and 8451

BOTH PHONES
BELL 2400
ATL
1606

M.D. & H.L. SMITH
TENTS & AWNINGS
136 NARIETTA ST

IF ITS MADE OF
CANVAS
WE CAN MAKE IT

ALSO
 Dalton, Ga.
 Birmingham, Ala.
 Chattanooga, Tenn.

BARCLAY & BRANDON CO

FUNERAL DIRECTORS

246 IVY STREET
 Both Phones Ivy 7
 G. H. BRANDON, PRES. R. M. BRANDON, V.-PRES. J. W. AWTRY, SEC. & TREAS.

- SHARPE** 1446
- « B S, slsmn Ragan-Malone Co, r 174 Washington
 - « Charles Rev (c), r 504 W Mitchell
 - « Daisy D Miss, steno A G Rhodes & Son, r 50 E 5th
 - « George A, r 29 Beatie av
 - « John, r 38 Adamson
 - « John (c), porter Kelley Bros Co, r 7 Dora
 - « Joseph T (c), porter, r 2 Solomon
 - « Laura (c), cook, r rear 998 E North av
 - « Laura E Miss, slsldy Regenstein, r 81 Washington
 - « Robert E, cashier, r 56 West End av
 - « R Lee, publisher 24 1/2 Luckie
- Sharpless** Deborah, widow George A, r 225 Oak
- « Oscar A, sec W R C Smith Pub Co, r 225 Oak
- Sharpton** Benjamin T Mrs, slsldy Keely Co, r 327 Courtland
- « Henry D, painter, r 5 Gibson
 - « Laura, widow Thomas, r 641-A E Fair
 - « Lorenza, painter, r 100 Clay
 - « Luther B, painter, r 134 Powell
 - « Oscar, painter, r 34 Ormewood av
- Sharretts** Worthington G, gen agt Western Wheeled Scraper Co, r 94 N Moreland av
- Sharrod** John (c), laborer S A L Ry
- Shatten** Erin Miss, clk H G Hastings & Co, r 51 Crew
- Shatterly** Everett C, bkpr Sands & Co, r 85 Dodd av
- « John L, grocer Chattanooga av, r same
- Shattles** I P, fitter Atl Gas Light Co, r 22 Ferguson
- Shatzen** Maxwell L, trav slsmn, r 538 Washington
- Shaules** Arthur C, switchman N C & St L R R
- Shaver** Scott L, grocer 264 S McDaniel, r 275 same
- « Mahalia (c), lunches 69 James, r rear 120 Magnolia
- Shaw** Albert (c), driver, r 75 Yonge
- « Alma M Mrs, bkpr F E Kehrer, r 205 Cascade av
 - « Amos J (c), carpenter, r 343 Terry
 - « Anna (c), maid, r 52 Clifton

RICHARDSON PLUMBING & HEATING CO.

CONTRACTING AND REPAIRING SERVICE

PHONE MAIN 8
 58 SOUTH FORSYTH ST.

BELCHER HEATING & PLUMBING CO.

PHONE IVY 6570 FOR QUICK SERVICE
 44 FAIRLIE STREET

- « Augustus, r 10 E 14th
- « Augustus G (c), plasterer, r 105 W Pine
- « Charles A (c), steno Standard Life Ins Co, r 227 Fort
- « Charles T, helper Bryan Elect Co
- « Clarence (c), driver H Kuniansky, r Smith al
- « Claude L, repairman Western Elec Co, r 205 Cascade av
- « Clifford (c), porter Atl Athletic Club, r 28 Bradley
- « David A, plumber Loftis Plbg Co, r 26 Frisock
- « Edward (c), janitor 18 W Peachtree, r rear same
- « Edward, machinist, r 481 S Moreland av
- « Edward E, barber A J Broadwater, r 169 Hunnicutt
- « Edward H, asst frt mgr 405 Sou Ry bldg, r 261 Myrtle
- « Elmer (c), porter Julius Pierotti, r 10 Mill
- « George N, r 261 Myrtle
- « Grace Miss, seamstress, r 481 S Moreland av
- « Henry C, carpenter, r 4 Pelham
- « Henry R, cable splicer Atl T & T Co, r 513 Delaware av
- « Herbert B, finishing dept Glenn Photo S Co, r 183 Simpson
- « Jabez (c), janitor 101 1/2 Luckie, r 102 W Pine
- « James (c), presser H Solloway, r 215 Auburn av
- « James H (c), clerk R M S, r 8 Gartrell
- « Jefferson L, supt Natl Paper Co, r 183 Simpson
- « Jessie (c), cook H M Willet, r rear 1185 Peachtree
- « John (c), janitor, r 175 Randolph
- « John A (c), porter Foote & Davies Co, r 216-B Love
- « Joseph B (c), wiper N C & St L R R
- « Kate (c), laundress, r 14 Griffin
- « Katherine T Miss, r 492 Piedmont av
- « Lena (c), laundress, r 131 Cleburne Ter
- « Lillie May, widow Henry, r 278 Hemphill av
- « Lizzie (c), domestic, r 75 Yonge
- « Lizzie (c), laundress, r 44 Bush
- « Louis M, slsmn Dennison Mfg Co, r Scoville Hotel

L. Y. CARTER, Contractor, Manufacturer of Store and Office Fixtures

21 PETERS ST. All Kinds of Carpenter and Repair Work PHONES { Office, Bell Main 1661 Residence, Main 1771

THIS IS THE 1916 ATLANTA CITY DIRECTORY

J. A. FISCHER CONTRACTOR and BUILDER

516 HEALEY BLDG. "I build good houses" Phone Ivy 578

SPECIFY
 "My Palm Brand"
 THE SANDWICH OF FLAVOR
 SERVED AT ALL SODA FOUNTAINS

- SHAW 1447
- « Oden B, rep W'house Elect & Mfg Co, r 185 Westminster dr
 - « Oscar (c), fireman, r 4 McGruder
 - « Oscar (c), laborer, r 269 Auburn av
 - « Parks, clerk, r 481 S Moreland av
 - « Phillip P, shpg clk Atl Paper Co, r 114 W 12th
 - « Pleasant (c), car cldr Ga Ry & Pwr Co, r 22 Delbridge
 - « Robert H, salesman, r 179 E Pine
 - « Samuel (c), laborer, r 312 Elm
 - « Sarah (c), laundress, r 57 Robbins al
 - « Theodore D, policeman, r 109 Bryan
 - « Thomas C, sec U S civil service com, r 136 W Peachtree
 - « Thomas T, r 481 S Moreland av
 - « T Clifton, r 16 Carnegie pl
 - « Willam (c), lunches 328 Decatur, r same
 - « William E, r 95 Clay
 - « William F, clerk Atl Ice & Coal Corp, r 93 Washington
 - « William J (c), bkkpr Standard L Ins Co, r 227 Fort
 - « William M (c), helper J A Jacobs, r rear 1185 Peachtree
 - « William T, metal wkr J T McDonald, r 435 Crew
- Shea Cornelius J, foreman Atl City, r 45 Cooper
- « L P, plate setter Atl Steel Co
 - « Margaret Miss, housekpr 52 Washington Ter, r same
- Sheahan John A, r 402 Williams
- Sheald Lillie (c), cook, r 62 Spencer
- Shealer James (c), porter, r 80 School
- Shealy Andrew F, slsmn High's, r 59 Richardson
- « George A, trav slsmn, r 350 Murphy av
 - « Leon S, trav slsmn, r 350 Murphy av
 - « Martin L, clk Sou Bell T Co, r East Point, Ga
 - « William H, clerk C J Kamper, r 310 Murphy av
- Shearer Alice M Miss, clk H G Hastings & Co, r 285 Washington
- « Angelyn H Miss, clk H G Hastings & Co, r 392 Luckie

THIS IS THE 1916 ATLANTA CITY DIRECTORY

W. S. DUNCAN CO. Both Phones M. 1616

FLOUR, GRAIN, HAY AND FEED. 18 S. Butler St., Cor. Georgia R. R.

- « Clarence, bkkpr Ga News Co, r Center Hill, Ga
 - « Fred C, (Miller-Shearer Co), r 392 Luckie
 - « Frederick H, mach Shearer Mch Shop, r 392 Luckie
 - « Harold K, asst state geologist, Capitol, r 90 E North av
 - « Joseph M, custodian City Hall, r 435 Luckie
 - « Machine Shop, V H Shearer mgr, 197 Whitehall
 - « Marvin, painter, r Center Hill
 - « Thomas H, fireman Eng Co No 6, r 226 N Boulevard
 - « Thomas N, boarding house, 60 Garnett
 - « Vernon H, mgr Shearer Mch Shop, r Kirkwood, Ga
 - « William G, dep clk Municipal Court, r 42 Cleburne av
- Shearidan Robert L, finisher Atl W & I Novelty Co, r 948 Marietta
- Shears Allen G, ex clk 501 Sou Ry bldg, r 426 Piedmont av
- « John, engraver, r 314 N Ashby
- Sheats Albert M, barber H B Howard, r 424 Allene av
- « Charles Y, clk L Sheats, r 83 Allene av
 - « Felix E, truck peddler, r 130 W Lake av
 - « Frederick B, barber J F Zimmer, r 211 E North av
 - « F M, mach Atl Steel Co
 - « Hugh E, wks J P Stevens Eng Co, r 162 Hopkins
 - « Jewell Miss, nurse Piedmont Sani, r 255 Capitol av
 - « Lillie E Miss, grocer 162 Whitehall, r 211 E North av
 - « Mabel Miss, opr Bell Tel Co, r 541 W Hunter
 - « Martha (c), nurse 390 Washington, r rear same
 - « Samuel L, laborer, bds 130 W Lake av
 - « Speer (c), laborer, r 262 Conway pl
 - « Walter M, (Court House Barber Shop), r 59 Langhorn
 - « W Eugene, slsmn Tucker & McMurry, r 21 Warner
 - « W Harry, trav slsmn Crumley-Sharp Hdw Co, r Carrollton, Ga
- Sheats, See also Scheetz and Sheets
- Sheck Laura E, widow Raymond, opr Tailor Made Corsét Co, r 45 Queen
- Shed Susan (c), cook Morris Brown Col, r same
- Shedd William M, r 156 Jefferson
- Sheddan Agnes, widow Mack R, trained nurse, 45 Richardson, r same

Edward D. Clarkson Insurance Agency

P
 E
 R
 F
 E
 C
 T
 S
 E
 R
 V
 I
 C
 E
 A
 B
 S
 O
 L
 U
 T
 E
 P
 R
 O
 T
 E
 C
 T
 I
 O
 N

Automobile
 Industrial
 Accident
 Health
 Fire
 Life
 Bond
 General
 Elevator
 Employers
 Liability
 And All
 Other Kinds

1108
EMPIRE BUILDING

Everything Man Wears Daniel Bros. Co. 45 - 47 - 49 Peachtree Street

Phone Ivy 3481

THOMAS. I. LYNCH

INSURANCE
OF
ALL KINDS
AND LOANS
1301. EMPIRE
BLDG.
PHONE
IVY
3532

MARK NABORS & CO.

MOTOR TRUCK SPECIALISTS ⁵⁰⁶ WHITEHALL Phone M 529

- 1448
- SHEDDEN ROBERT F**, mgr Mutual Life Ins Co, r 20 E Linden av
Sheehan Cornelius J, bkkpr P O, r 409 Peachtree
 « Donald J, clerk, bds 110 Ivy
Sheets Sallie (c), laundress, r 328 Piedmont av
 Sheets, See also Sheats and Scheet
Sheffey John J, asst mgr Childs Co, r 148 W Baker
Sheffield B Harvey, r 75 Alamo av
 « Clifford C, asst supt Sunlight Ins Co, r 104 Josephine
 « Elizabeth Miss, steno Ansley Hotel, r 246 W 10th
 « E Henrietta, widow Henry C, r 246 W 10th
 « Frank (c), laborer, r 63 Inman av
 « Hattie (c), cook 173 Forrest av, r rear same
 « Isham M, sec-treas Industrial L & H Ins Co, r 208 S Ashby
 « James (c), driver J Libowsky, r rear 54 Yonge
 « John L, agt Sunlight Ins Co, r 233 Highland av
 « Joseph H (c), coal peddler 13 Logan, r same
 « Luther, r 32 Lee av
 « Martha (c), cook 319 Ponce de Leon av, r rear same
 « Posey M, clk H G Hastings & Co, r 17 Markham
 « Snowden J, pres-mgr Sunlight Ins Co, r 649 Highland av
 « William J, r 212 E Georgia av
Sheford Robert (c), wks Ansley Hotel, r 169 Auburn av
Sheftall Philip (c), porter Pullman Co, r 203 McDonough rd
Shehee Frank T (c), porter A M Balding, r 496 W Mitchell
 « Jackson (c), housecleaner, r 490 W Mitchell
Shelby Lamp Division Natl Lamp Wks, (Shelby, O), 33 Exchange pl
Sheldon Addison H, painter, r 67 Joe Johnson av
 « Charles A, auditor Am Audit Co, r 50-A Druid Cir
 « Charles A Jr, instructor Atl Conservatory, r 108 Highland av
 « Charles H, supt White Provision Co, r 177 Westminster dr
 « Eugene W, clk International Agri Corp, r 161 Euclid av
 « John D, slsmn, r 69 Richardson
 « Julian, r 50-A Druid Cir

MORROW TRANSFER & STORAGE COMPANY

WE STORE AND HAUL ANYTHING - Phones ^{BELL M-4355} ATLANTA 137

- « Maggie Mrs, r 216 Courtland
 « Mary L, widow William B, r 1007 Highland av
Shelley Mary (c), laundress, r 15 Tanner
 « Right S (c), r 15 Tanner
Shell Alice (c), laundress, r 55 Hilliard
 « Christine (c), domestic, r 41 Rawson
 « George (c), laborer Destructor Co
 « James (c), laborer, r 386 Hilliard
 « John (c), plumber, r 62 Bell
 « Kennedy, mach, bds 14 W Peachtree
 « Lonnie C (c), r 5 London Lane
 « Lucy (c), domestic, r 51 Rawson
 « Phillip (c), laborer Sanitary Dept, r 28 Mechanic
 « Warren (c), laborer, r rear 235 The Prado
 « William (c), laborer Destructor Co, r 55 Hilliard
Shell, See also Schell
Shellenberger Ida Miss, teacher, Spelman Sem, r same
Shellenberger, See also Shallenburger
Shelley Eugene (c), laborer, r 12 Henry
Shellhorse Edmond, salesman, r 487 N Boulevard
 « William F, r 200 Hilliard
Shelling Nellie Miss, cashier Alpha Theatre, r 43 E Harris
Shellman Lula L, widow Marion C, r 38 Egleston
Shellnut B O, dining car condr, r 20 Park
 « Donald, wrapper, 66 Whitehall, r Decatur, Ga
Shells Howard (c), laborer, r 261 Auburn av
Shelwood Moses (c), fireman Sou Ice Co
Shelman Charles (c), painter, r 1010 Peachtree
 « Leila E, widow Pleasant S, r 513 Peachtree
Shelmut Ethel Miss, collar girl Guthman Lndry, r 104 Morgan
 « Henry J, r 104 Morgan
 « John B, merchandise broker 47 N Pryor, rm 615, r 919 Highland av
 « Watson D, clk Cluett, Peabody & Co, r 104 Morgan
Shelor Edgar B, conductor S A L, r 159 Cleburne av

Reeves Machine Co.

105 SOUTH FORSYTH STREET
Phone Bell M 1085 Night Call M 4506-J

Builders of Special Machinery
Repair Work of Every Description
Gear Work and Auto Parts Our
Specialty. Ornamental Brass Work.

FOR
ANYTHING
IN THE
PRINTING
LINE



GET OUR PRICES
Barker-Bevil
Agency

19-21 Peters St.
Phone Main 4623-J

THIS IS THE 1916 ATLANTA CITY DIRECTORY

AUTO TIRES

COMPLETE LINE OF ACCESSORIES ALEXANDER-SEEWALD CO.

58 N. Pryor Phones I. 4851 and I. 8451

It's a Good
LAVANDRY
Excelsior
PHONE 121-5721

THIS IS THE 1916 ATLANTA CITY DIRECTORY

SHELOR

1449

« Joseph W, clerk Atl Joint Ter, r 114 Cherokee av
Shelting Arms & Kindergarten, Miss Jane A Donaldson, matn, 161 Walton
Shelton Addie (c), domestic, r 214 Maple
« Bessie Mrs, r 15 Houston

SHELTON CHARLES B. (Dorsey, Shelton & Dorsey), r 17 Oakdale rd

« Clarence A, clk Fourth Natl Bank, r 39 Drewry
« Cleveland H, soda dispr T H Pitts Co, r 23 Ira
« David A, driver City Prison, r 248 Bryan
« Dessie Miss, opr Bell Tel Co, r 15 Houston
« Edwin W, box mkr Gate City Coffin Co, r Egan Park
« Ernest F, (Buchanan, Shelton Gro Co), r 284 Houston
« Herbert, r 15 Short
« Hugh H, slsmn M Rich, r 214 Courtland
« H E, fireman Sou Ry, r 258 Spring
« Indiana L, widow John R, r 9 W Ontario
« Jesse N, architect, r 36 Langhorn
« Joseph (c), bellman Hotel Ansely, r 11 Towns
« Joseph (c), laborer, r 13 Keystone al
« Lula (c), cook Dr F W McRae, r rear 1014 Peachtree
« Malcolm A, fitter, Atl Gas Light Co, r 129 W Pine
« Mana Miss, steno Phoenix Planing Mill, r 36 Langhorn
« Marie Miss, clk Butterick Pub Co, bds 129 W Pine
« Mary E Miss, steno 204 Sou Ry bldg, r 9 W Ontario
« Matilda Miss, Christian scientist 508 The Grand, r same
« May J Mrs, r 122 S Forsyth
« Oscar J (c), porter 401 P O bldg, r 274 E Caln
« Samuel C, r 384 Woodward av
« Shelby S, ship clk Parlan Palnt Co, r 36 Langhorn
« Victoria (c), laundress, r 211 Randolph
« Walter, clk W U T Co, r 216 Courtland
« William P (c), helper M Rich, r 174 N Butler
« William S, dispatcher 202 Sou Ry bldg, r 192 W Kimball
« William W, clerk World News Co, r 44 Summltt av

CORRECT SOCIETY

STATIONERY

ALSO LATEST BOOKS AND THINGS

COLE BOOK CO.

85 WHITEHALL ST.
PHONE 482

« Winnifred M, widow John S, r 36 Langhorn
Shelverton Calvin, contr 620 Fourth Natl Bk bldg, r 170 Westminster dr
« Charles J, slsmn W E Scruggs, r Austell, Ga
Shely James E (c), carpenter, r 306 Connally
Shenalt Jacob (c), carpenter, r 387 Glenn
Shepard Charles A, r 143 Juniper
« Charles C, painter, r 17 Doane
« Charles E, clk 11 Ponders av, r 305 Luckie
« Charles E, clk Pittsburgh Plt G Co, r Lakewood
« Charles E, dlst sls mgr Gulf Refining Co, r 229 Myrtle
« Elizabeth G Miss, bkpr Davison-Paxon Co, r 385 Oakland av
« Estelle Miss, teacher Formwalt St Schl, r 262 Myrtle
« Genia (c), maid Hotel Oliver, r 283 Fort
« George G, asst clk S E Pass Assn, r 269 Euclid av
« Georgia A Miss, steno McClatchey Real Est & Ins Co, r Decatur, Ga
« Gertrude Miss, nurse Grady Hospital, r 143 Juniper
« John (c), laborer, r 267 W Mitchell
« Joseph S (c), laborer Sanitary Dept, r 158 Gray
« Joseph T, painter 723-B E Fair, r same
« Katherine (c), seamstress, r 240 Howell
« Minnie (c), cook 124 Cleburne av, r 246 Chestnut
« Rebecca (c), maid, r rear 876 Ponce de Leon av
« Samuel S, pres S S Shepard Plbg Co, r 99 Sydney
« Simon, counter man Mrs A Motz, r 40 W Hunter
SHEPARD S S PLUMBING CO, S S Shepard pres, H T Amason sec, 37 E Alabama
« Theotis (c), r 412 S McDaniel
« Thomas J, slsmn Burdett Realty Co, r 385 Oakland av
« Virgil W, decorator, r 754 Piedmont av
« Walter H, soda fount 405 E Georgia av, r 403 same
« William (c), janitor, r 197 E Merritts av
« William S, clerk Elkin Drug Co, r 19 E Harris
Sheper Louis, grocer 264 Hilliard, r same
Shephard Mary (c), laundress, r 21 London Lane

BOOKHAMMER HAIR DRESSING PARLOR

Chiropody, Manicure, Massage and Scalp Treatment
48 1-2 Whitehall Street Phones Main 214 and 215

CARLTON SHOE & CLOTHING CO.

ALWAYS GIVE
COURTEOUS, PROMPT
AND EFFICIENT
SERVICE AND
SELL HIGH GRADE

CLOTHING SHIRTS SHOES HATS and Furnishings

WE MAKE A
SPECIALTY OF
MISSSES'
AND
CHILDREN'S
SHOES

36

WHITEHALL ST.

Phone M 242

Atlanta Phone 427

**THE THIEL
DETECTIVE SERVICE
CO**
OFFICES IN ALL
PRINCIPAL CITIES
OF UNITED STATES
CANADA AND MEXICO
PHONES
OFFICE IVY-4861
RES. W-535 J
302
TRUST CO.
OF GA.
BLDG.

HOUSE PAINTERS

OUR WORK IS OUR BEST AD.

FRIDDELL BROS

107 N. PRYOR STREET
Opp. Candler Bldg. PHONE IVY 40

- SHEPARD** 1450
- « Rosa (c), laundress, r 12-B Electric av
 - Shepherd Bertha B, widow George N, r 78 W Peachtree pl
 - « Charles, rms 188 Edgewood av
 - « Claud (c), driver Kingan & Co, r 14 Kennesaw av
 - « Daisy D Mrs, r 15 W Hardee, Kirkwood
 - « David C, r 295 E Linden
 - « David C, cigars 24 Edgewood av, r 5 Barksdale dr
 - « Gaylord A, trav slsmn, r 78 W Peachtree pl
 - « Hattie (c), laundress, r 88 School
 - « James, estimator Mackle Const Co, r 295 E Linden av
 - « John (c), laborer Hirsch & Spitz, r 16 Bush
 - « John (c), wash room Excelsior Lndry
 - « John H (c), laborer, r 246-A Chestnut
 - « J Fielding, bkkpr R O Campbell Coal Co, r 78 W Peachtree pl
 - « J P, engineer Sou Ry, r Inman Yards
 - « Marion, switch tender Sou Ry, r Howell Station
 - « Sallie (c), laundress, r 53 Hilliard
 - « Thomas (c), laborer, r 289 Elm
 - « T Joseph, central office man Bell Tel Co, r Lakewood Hts
 - « Walter (c), porter W S Duncan Co, r 63 Hilliard
 - « William E, carpenter, r 43 Tilden
 - Sheppard Andrew T, motorman, r 39 Brooks av
 - « Augustus C, bkkpr A L Curtis, r 384 Whitehall
 - « Celia Y, widow James M, r 61 Arlington av
 - « Clara (c), laundress, r 136 Bell
 - « Claud, brick layer, r 283 Fort
 - « C E Co The, (N Y), loose leaf devises, 47 N Pryor, rm 206
 - « Edward, pressman, r 97-B Carroll
 - « Etta (c), laundress, r 3 Holcombs al
 - « Fannie (c), maid, r 70 Gallatin
 - « Hattie (c), laundress, r 330 Smith
 - « Hattie L Mrs, wks Atl Hosiery Mill, r 728 E Fair
 - « Henry (c), carp helper N C & St L R R



Mason & Hamlin Pianos
Conover and Kingsbury
Pianos. Victor Records
Sheet Music. Carola
Inner Players

Cable Piano Co.

South's Largest Music House
82-84 N. BROAD ST.
Phones: Ivy 8700-8701-7297 Atlanta 1073

- « James (c), janitor Bell Tel Co
- « Joseph (c), driver J K Polk, r 29 Logan
- « J Spann, cigars 15 Marietta, r 396 Peachtree
- « Lena (c), laundress, r 16 Bush
- « Maggie (c), laundress, r rear 247 E Glenn
- « Rosa (c), laundress, r 32 Kingsley
- « Spencer (c), laborer, r 35-A Randolph
- « Thomas (c), porter, r rear 327 Spring
- « William (c), laborer, r 248 Hilliard
- « William Z, lieutenant Engine Co No 14, r 61 Arlington av
- Shepperson Louis M (c), porter Julius Cohen, r rear 400 Peachtree
- Sheram Frederick A, buyer M Rich, r 249 Greenwood av
- « Polly L Miss, steno Walter McElreath, r 320 Washington
- Sherard Jesse (c), laundress, r 56 Hanover
- « Lawyer F (c), laborer P O, r 61 Gartrell
- SHERARD LEO**, expert automobile repairer, 70 Ivy, phone Ivy 2850,
r Decatur, Ga, phone Decatur 496, (see page 29)
- « Olive Miss, steno H G Hastings & Co, r Decatur, Ga
- Sheridan Benjamin T, solr, Ga Ry & Pwr Co, r 208 South av
- « Charles S, clk Third Natl Bk, r 45 E Pavilion
- « Chester C, soda dispr 29 Marietta, r 34 Formwalt
- « John E, mech The Bishop-Babcock-Becker Co, r 1 W Ashland av
- « J H, wrapper M Rich, r 61 Whitehall Ter
- « Leila Miss, clk, r 61 Whitehall Ter
- « William N, sergeant police, r 45 E Pavilion
- « William N Jr, clk, r 45 E Pavilion
- « William W, carpenter Atl Warehouse Co, r 61 Whitehall Ter
- Sheridan's Teachers Agency, (Greenwood, S C), 302 Candler bldg
- Sheriff James C, laborer Atl Plow Co, r 863 Marietta
- « Thomas, machinist Murray Co
- Sherlin George A, trav slsmn, r 140 Trinity av
- Sherman Alexander (c), laborer Sanitary Dept, r rear 514 Woodward av
- « Alice (c), laundress, r rear 49 Hilliard
- « Anna Miss, wks Dittler Bros, r 231 E Hunter

SIGNS

Store Front Signs, Office and Window Lettering, Card
and Muslin Signs, Carved Wood and Electric Signs
Massengale Bulletin System 56 Edgewood Ave.
Phone Ivy 8740

AUTO GOLDIN'S HARNESS FACTORY

PROMPT AND EFFICIENT WORKMANSHIP

Tops, Recovered
Upholstering
for the Auto

130-132 Marietta St.
Phone M 163

THIS IS THE 1916 ATLANTA CITY DIRECTORY

CHAS. WM. BERNHARDT

CONTRACTOR AND BUILDER

195 1-2 MARIETTA ST.
Phone M 1692

WALTER BALLARD
OPTICAL COMPANY



MANUFACTURING
DISPENSING
REFRACTING
OPTICIANS'
85 PEACHTREE ST
PHONE IVY 1173

THIS IS THE 1916 ATLANTA CITY DIRECTORY

SHERMAN

1451

- « Avery, laborer, Atl Plow Co
- « Carrle (c), cook, 224 Myrtle
- « Charles M, carpenter, r 49 Jefferson
- « Clifford Miss, seamstress Regenstein, r 12 E Merritts av
- « Cleo Mrs, steno Lucas Varu Restorer Co, r 17 Formwalt
- « Ella M Miss, steno, bds 314 Peachtree
- « Eva Mrs, slsdy McClure Co, r College Park, Ga
- « Florence (c), cook, r 204 W Hunter
- « Harry, draftsman, bds 9 Oxford pl, Kirkwood
- « Henry (c), yardman, 368 Peachtree, r rear same
- « Ira M, lunches 94 Carroll, r 6 Berean av
- « James (c), meat cutter Clyburn & Hayes
- « John N, tile setter, r 25 Racine
- « Lizzie (c), laundress, r 64 Orange
- « Marian W Miss, r 275 Capitol av
- « Marie Miss, seamstress, r 187 E Georgia av
- « Mary (c), maid 368 Peachtree, r rear same
- « Mattie (c), laundress, r 6 Henry
- « Mollie, widow White P, r 49 Jefferson
- « Phillip, clerk Miller Bros, Inc, r 71 Martin
- « Robert (c), driver Bauknight Furn Co, r 46 Elm
- « Robert S, bkkpr Jessup & Antrim, r Y M C A
- « Samuel (c), laborer City, r 402 Whitehall
- « Samuel (c), porter McMillan Bros Seed Co, r 29 Rasbury Lane
- « Sidney (c), painter, r 13 1/2 St John av
- « Simon (c), waiter Hotel Ansley, r 473 Auburn av
- « Willam M, r 44 McDonald
- Sherrard Sarah (c), laundress, r rear 526 Piedmont av
- Sherrer James G, grocer 36 Gordon, r 121 same
- Sherrett Julia A Mrs, r 324 Gordon
- Sherrill George D, driver, r 93 Ormewood av
- « Nancy (c), laundress, r 278 Piedmont av
- « Raymond D, clerk F A Hardy, r 1105 E Fair

NEW SOUTH RUBBER COMPANY
General Southern Distributors

249 PEACHTREE ST
Rubber Tires and Access-
ories for Every Service.
Phone Ivy 4564 Atl. 497
"MILES CHEAPER!"

QUAKER TIRES

- « William S, r 108 Pearl
- Sherrod Henry L, sec Ponce de Leon Ice Co, r 302 same
- « Joseph (c), laborer, Atl Plow Co
- « Major J (c), porter Pullman Co, r 149 Howell
- « Victor (c), laborer, Atl Plow Co
- Sherwood Herod (c), grocer 174 Ira, r 254 Chestnut
- « Junius (c), porter Kimball Cigar Soda Co
- « Lester B, moved to Augusta, Ga
- « Thomas (c), clerk Herod Sherwood, r 26 Richmond
- Shetzen Wolf, r 263 E Georgia av
- Shewmake Claude, (Shewmake & Murphey), r 606 W Peachtree
- « & Murphey (C Shewmake, N E Murphy) whol grocers 59 S Broad
- Shide Andrew J, contractor 45 Lucy, r same
- « Henrietta, widow Joseph, r 200 S Ashby
- Shields Anthony W, repairman Foster & Robson, r Decatur, Ga
- « Bettie (c), r 12 Rawson
- « Carrie (c), cook A J Poole, r rear 265 Juniper
- « D'Alvigny, widow Joseph M, r 11 W Peachtree pl
- « Edward G, city circulation mgr Georgian, r Oakhurst
- « E A, r 21 Curran
- « Florence Miss, piano teacher, r 11 W Peachtree pl
- « Foster A, laborer, S A L R R, r 686 Washington
- « Frank A, book binder, r 124 East av
- « F B Mrs, clerk Elkin Drug Co, r 7 Flora av
- « George (c), elev opr, bds 56 Clifton
- « Georgia (c), luandress Excelsior Laundry
- « H O, carpenter Atl Warehouse Co
- « James F, collr Georgian, r 37 Orleans
- « Jesse (c), driver C D Kenny Co, r 12 Rawson
- « Jesse Jr (c), driver, r 12 Rawson
- « Jesse M, carpenter Murray Co, r 104 Athens av
- « John (c), carpenter, r rear 57 Gordon
- « John H, conductor Sou Ry, r 359 E Georgia av
- « Joseph B, mgr 116 Whitehall, r Kirkwood, Ga

INSURANCE PROTECTION

FOR
Auto
Burglary
Liability
Health
Accident
Fire

Maximum Protection at
Minimum Cost

General Accident, Fire
and Life Assurance
Corporation, Ltd.

H. C. GEIGER, Gen. Agt.
307 Trust Co. of Ga. Bldg.
Phone Ivy 5158



THE BARRETT CO.

Roofing and Paving Materials
COAL TAR, CREOSOTE OIL, PITCH, PAINTS, ROOFINGS.

Tarvia
Office and Warehouse
292 Marietta St.

Telephone M 2144

METAL WELDING CO.
 AUTOGENOUS WELDING
 CAST IRON AND ALL METALS
 AUTO MACHINERY PARTS WELDED
 Phone N. 3013 - 179 S. Forsyth St.

S. A. WILLIAMS LUMBER CO.

GOOD LUMBER AND ANYTHING THAT CAN BE MADE FROM IT
 OFFICE AND MILL 254 ELLIOTT. Both Phones 329

SHIELDS

1452

- « Joseph F, clerk S A L Ry, r 11 W Peachtree pl
- « Louis (c), r 20-F Yonge
- « Lucius (c), laborer Willingham Tift Lbr Co
- « Malcom M Rev, r 350 N Boulevard
- « Mary Mrs, r 220 S Boulevard
- « Mary (c), laundress Excelsior Laundry
- « Mattie (c), laundress, r 15-A Lawshe
- « M (c), laborer Willingham Tift Lbr Co
- « M C, flagman Sou Ry, r 55 Hendrix av
- « Oranna (c), laundress, r 157 Rockwell
- « Pearl (c), cook 131 Washington, r 12 Rawson
- « Rebecca Miss, r 124 Capitol av
- « Robert H, detnist 83½ Whitehall, r 419 Cherokee av
- « Samuel S, slsmn Keely Co, r 568 Edgewood av
- « Viola P, widow John W, r 124 Capitol av
- « Wade L, machinist, r 95 Oakland av
- « William, moulder Atl Stove Wks, r 55 Krog
- Shiflett Clifton S, city slsmn 101 S Pryor, r Leland Hotel
- « Sanders, hardwood finisher, r 521 W North av
- Shigh Otto, printer, r 635 Lee
- Shiles John (c), r 26 Clifton
- Shilling John T, draftsman Dowman-Dozier, r 70 Gordon
 - « Joseph F, collr J K Polk, r Decatur, Ga
- Shiloh African Methodist Church (c), 291 Foundry
- « Baptist Church (c), 149 Greensferry av
- Shilverton Marguerite, widow W E, bds 781 Ponce de Leon av
- Shimoff Pinkus M, slsmn, r 159 Pulliam
- Shimp Charles L, carp public schools, r 340 Hill
- Shimprok George, cabinetmkr, r 52 Kelly
- Shindlbower Bertha Miss, clk General Film Co, r 121 Garnett
 - « Harry E, bkkpr High's, r 18 Pearce
- Shineff Simon, waiter P F Syrakson, r 18 Brotherton
- Shinholser John W, mgr Nunnally Co, r 34 E Merritts av

We Move and Store

We Pack and Ship

PAISLEY Transfer &

Storage Company

J. A. PAISLEY
Manager

We Employ only Experienced White Help

Office and Warehouse

23 Peters St.

Bell M 2558
Atlanta 5314

POWER FOR EVERY PURPOSE

Georgia Railway & Power Co.

- Shinhoutler Susie (c), maid D N McCullough, r rear 1110 Peachtree
- Shinn Orla T, ticket seller Atl Term Co, r 377 Whitehall
- Shinos Pete, soft drinks 314 Auburn av, r same
- Shipley Amanda E, widow Hessle L, r 305 Gordon
 - « Angie Miss, mlnr Smith & Higgins, r 148 Formwalt
 - « Cyrus C, inspr W U T Co, r 269 Lee
 - « Lula Miss, r 148 Formwalt
- Shipman Bert L, r 33 Dixie av
 - « Cleo B, r 147 Jackson
 - « Elza O, r 147 Jackson
 - « Frank R Rev, r 250 Peachtree Cir
- Shipp Algie E, clk Campbell & Brownlee Furn Co, r Fairburn, Ga
 - « Bessie Mrs, wks Atl Hosiery Mill, r 383 Greenwood av
 - « Cary O, laborer W & A Ry Co, r 355 Butler
 - « Frances A Mrs, steno Malsby Co, r Mayson & Turner's Ferry rd
 - « Garrett G, v-pres-treas Malsby Co, r Mayson & Turner's Ferry rd
 - « James L, trav slsmn The Bishop-Babcock-Becker Co, r Washington, Ga
 - « James T, agt Mut Benefit L Ins Co, r 18 W Georgia av
 - « John H, trav slsmn Malsby Co, r 98 Whitefoord av
 - « Sanders W, foreman, r 144 Payne av
 - « Walter A, bkkpr Campbell & Brownlee Furn Co, r 26 Ferguson
- Shippey Benjamin H, slsmn Shippey Bros & White, r 100 Grant
 - « Bros & White (J K Shippey, J W White), live stock 968 Marietta
 - « James K (Shippey Bros & White), r 196 Oakland av
 - « J Herbert, 235 Forrest av, moved to Chattanooga, Tenn
 - « Mary F, widow N N, r 43 Whitefoord av
 - « Nolan P, mechanic, r 43 Whitefoord av
- Shirah L Clyde, sol frt agt Cumberland Gap Despatch, r Decatur, Ga
- Shirk M Grant, watch mkr Cheek & McHan, r 65 Simpson
- Shirley Benjamin, slsmn Morris Bros, r Clarkston, Ga
 - « Byron, carpenter Atl Warehouse Co
 - « B Frank, bkkpr J J Haverty Co, r 56 Cherry
 - « Clifford R, chauffeur Vittur Auto Service Co, r 799 Marietta
 - « C Landrum, transfer clk Ga Ry & P Co, r 127 Confederate av

THIS IS THE 1916 ATLANTA CITY DIRECTORY

LIME Builders' Supplies of All Kinds

SCIPLE SONS, 1101-2-3 Third National Bank Bldg.

Ivy 483 Main 923 Atlanta 203-285

LIFE INSURANCE COMPANY OF VIRGINIA OLDEST—LARGEST—STRONGEST
Southern Life Insurance Company

Organized 1871 at: RICHMOND, VA.

Has won the hearty approval and active support of the people by its promptness and fair dealing during its FORTY-FIVE years of successful operation.

A. W. JACKSON, General Agent, Rooms 1032-1033 Healey Bldg., ATLANTA, GA.

BAYLIS
Office Equipment
CO.
1 S. BROAD ST.
PHONE M. 241

THIS IS THE 1916 ATLANTA CITY DIRECTORY

SHIRLEY

1453

- « G J, flagman Sou Ry
- « Henry K, elevator opr Connally bldg, r 25 Tennessee av
- « Irene K Miss, office W B Chandler, r 127 Confederate av
- « James H, mech, r 104 DeKalb
- « John C, colr Ed & Al Matthews, r 799 Marletta
- « Russell, dep sheriff Fulton County, r 127 Confederate av
- « Walter S, clk C A Dahl Co, r 56 Cherry
- « William C, starter Ga Ry & P Co, r 56 Cherry
- « W E, bds 23 Washington

Shirriff George R, drug clk, r 25 Simpson

Shirriff see also Sheriff

- Shissler Margaret B, widow Thomas B, r 305 N Boulevard
- Shive Benjamin M, ex rep Oglethorpe University, r Decatur, Ga
- Shiver Edwin R, printer, r 365 Spring
- Shivers Arnold (c), driver Alverson Bros, r 22 Mossy
- « Arthur F, switchman S A L Ry, r 347-A Jackson
- « Audrey Miss, stenographer Stein Junk Co, r 56 W Baker
- « Edward A, r 53 Cooper
- « Emma (c), cook 236 Richardson, r 213 Fraser
- « Florence Miss, steno C B Harman, r 276 E Linden
- « George E, flagman Sou Ry, r 199 Washington
- « Harvey C, slsmn The Boys Shop, r 340 Ormond
- « James C, sol frt agt Phila & Reading Ry, r 45 Kuhns
- « Jessie J Miss, clerk A S Taylor, r 236 Luckie

SHIVERS LESTER L, v-pres and mgr Carter Electric Co, r 77 W 14th

- « Reuben (c), soft drinks 56-A Pratt, r same
- « Robert H, trav slsmn Muller Mfg Co, r 490 Capitol av
- « William H, slsmn S E Finley, r 147 Capitol av
- Shivery George R (c), dentist 81½ S Broad, r 117 Chestnut
- Shives Marla (c), domestic, r 95 Hunnicutt
- Shivolotz Charles, shoes 161-A Marietta, r 38 Moore
- Shoaf Jacob L, welder S A L Ry, r 15 Church
- Shoats Ernest M (c), lunch room 105 Decatur, r South Atlanta

**YOUR
GROCER
SELLS**

Uncle Sam Bread

Ask For It
It's Always
Good
You Can Depend on it.

- Shockley Benjamin K, teamster dept Public works, r 94 Stephens
- « Charles E, switchman N C & St L R R, r 60 Robbins
- « Gary R, conductor A & W P Ry, r 42 Dunn
- « Gary R Jr, auto repairer I A Watson, r 42 Dunn
- « John (c), butler 25 Howard, r rear same
- « John P, repairman Automatic Player Piano Co, r 74 Stokes av
- « Joseph L, sawyer, r 94 Stephens
- « Matt (c), laborer Colcord Lbr Co
- « Robert F, cutter Foote & Davies Co, r 164 S Pryor
- « Samuel C, pipe fitter, r 94 Stevens
- « William, auto mechanic Sanders & Hembree, r 94 Stevens
- « William Z, carpenter Cont Gin Co, r 170 Metropolitan av
- Shocklin Henry T (c), shoe shop 448 W Hunter, r 16 Jephtha
- Shockton Benjamin, student, r 327 Courtland
- Shoe Hospital The, H Finklestein prop, 9 Auburn av
- SHOE RENURY THE**, E Fagleson mgr, 2 Auburn av, good shoe repairing
- Shoemaker Sarah F, widow Wm H, r 363 Gordon
- « William W, road foreman, r 76 Washington
- Shoemaker see also Shumaker
- Shoffit Jeanett, widow John, r 707 Chestnut
- Shofman David, grocer 170 Hilliard, r same
- Shomo Albert M, trav salesman, r 113 Richardson
- Shonesy Carrie W Mrs, steno A M Robinson, r 151 Lake av
- Shoninger Pianos, Paul T Barth agt, phone Main 2822
- Shookoff Jacob, removed to New York
- Shookoff, see also Shukoff
- SHOP OF FASHION THE**, (Lester and Sime Einstein), 3 Peachtree
- Shopley Durby (c), laundress, r 401 Chapel
- SHORE CHARLES E JR**, auditor Atl Natl Bank, r 94 Peachtree pl
- « Sidney E, operator Ga Ry & P Co, r 39 Copenhill av
- Shores Leslie O, barber 123 N Pryor, r 36 Grady pl
- « R Frank, brickmason, r 118 Grant
- Short Bert G, foreman, r 70 Ormond
- « Effie Miss, sec J E Van Valkenburg, r 245 Lucelle av
- « Emma (c), r 145 Fraser

Talk
to
**THOMAS
&
THOMAS**
ABOUT
INSURANCE

**ATLANTIC LIFE
INSURANCE CO.**

OF
Richmond, Va.
Phone Ivy 8526
HEALEY BLDG.

E. A. BOSTROM MFG. COMPANY
ENGINEERING INSTRUMENTS
290 EDGEWOOD AVE. PHONE IVY 4285

Rooms
1520-21

PERRYMAN-BURSON Co.
 TRUSSES, RUBBER GOODS
 SURGICAL INSTRUMENTS
 HOSPITAL SUPPLIES

709 N. PRYOR ST.
 OPP.
 CANDLER BLDG.
 IVY
 4434

HORSE HARNESS, AND MULE MILLINERY, E. D. CRANE, CO.
 Saddlery and Repairing 53 S. Broad St. Phone M. 2942

- SHORT** 1454
- « Harold M, salesman High's, r College Park, Ga
 - « Henry W, carpenter, r 38 Formwalt
 - « Herman E, clerk Walthour & Hood Co, r Decatur, Ga
 - « John student, hds 237 Lucile av
 - « Pearl C, widow W B, r 13 La France
 - « Tacetus, capt Engine Co No 2, r 174 Washington
 - « William G, r 70 Ormond
- Shorter Arthur W (c), porter C A Dahl Co, r 204 Howell**
- « Cicero (c), driver G C Cucula, r 10½ Central av
 - « Florence M (c), teacher Yonge St School, r 26 Hogue
 - « Freeman (c), carpenter Nail Paper Co, r 269 Decatur
 - « Henry (c), drayman, r 353-B Rawson
 - « Henry F, barber 97½ Decatur, r 137 Martin
 - « Isaac (c), janitor, r 20-A Howell
 - « Jerry (c), r 61 Rock
 - « Lizzie (c), laundress, r 20-A Howell
 - « Nelson (c), r 26 Hogue
 - « Osie (c), seamstress, r 269 Fulton
 - « Paul (c), helper Folsom Restaurant
 - « Sallie (c), lunches 256 Decatur, r 269 Fulton
 - « Susie (c), laundress, r 196 Williams
 - « Viola (c), domestic, r 269 Fulton
 - « Willie L (c), presser Wise Cleaning Co, r 172 Irwin
- Shorts Mollie (c), cook 139 Myrtle**
- « Warren, films 314 Rhodes bldg, r Aragon Hotel
- Shover Hayden C, ticket collr, r 66 Highland view**
- Showalter Carolyn W Mrs r 171 E North av**
- « Karl R, bkkpr, r 57 Currier
- Showers Andrew J (c), carpenter, r 293 S McDaniel**
- « Glover (c) chauffeur, r 54 Culver
 - « Jennie (c), laundress, r 15 Solomon
 - « Randall (c), meatcuter J L Wilson, r 192-A Little
 - « Sophia (c) laundress, r 58 South av
- SHRACK BLANCHE MISS, cshr Thomas & Thomas, r 998 Highland av**

ALKALINA MINERAL WATER CO.

G. W. FOOTE, Sec'y-Treas.

24 S. Broad St. Phone M 2512

FOR THE BEST IN GROCERIES Call KAMPER'S, Ivy 5000 494 Peachtree Street

- Shredded Wheat Co (Niagara Falls, N Y), 1523 Candler bldg**
- Shreve Aubrey V, conductor, r 50 Druid cir**
- « Thomas C, genl agt Prov Life & Acct Ins Co, r Woodlawn, Ga
- Shrewsbury Elizabeth Miss, labeler Dawson Bros Mfg Co, r 28 N Western av**
- Shrimper William, wks Ga Car & Loco Co**
- Shrimpton Jonas, r 37 Indale pl**
- Shroder Joseph D, moved to Memphis, Tenn**
- Shropshire Albert W, clerk J F Lewis & Co, r 227 Angier av**
- « Andrew J (A J Shropshire & Co), r 262 Myrtle
 - « A Jack Jr (Shronshire & Riley), r 43 LaFayette dr
 - « A J & Co (A J Shropshire), fire ins 507 Flatiron bldg
 - « Clyde M, mgr New Film Corp, r 33 Gordon pl
 - « Edward F, treas Empire Life Ins Co, r 193 Lee
 - « Isaac S, sismn Carolina Portland Cmt Co, r 133 Windsor
 - « James (c), mach helper N C & St L Ry
 - « Jullan C, engineer, r 9 Josephine
 - « J Murray, clerk General Film Co, r 9 Josephine
 - « Lucy (c), laundress, r 10 Lesters al
 - « Marlbridge L, clerk Sou Ry, r 133 Windsor
 - « M H, widow William R, r 57 E 13th
 - « Robert (c), porter Pullman Co, r 54 Nutting
 - « Robert (c), waiter 575 Peachtree, r 134 E Cain
 - « Robert R, lawyer 61½ Washington ter, r same
 - « Thomas B, v-pres J F Lewis & Co, r 227 Angier av
 - « & Riley (A J Shropshire Jr, J A Riley), ins 84 Peachtree, rm 312
- Shubert Edward, stampkr Dixie Seal & Stamp Co, r East Point, Ga**
- Shuck Louls H, r 172 Angler av**
- Shue James W, mach Riddell Bros, r 168 Griffin**
- Shuey Mary A, widow Wm L, teacher Greenwood Schl, r 404 S Moreland av**
- Shuford Andrew J, r 71 W Harris**
- « John R, r 62 DeSoto av
- Shugart Book Bindery, E D Shugart propr, 37½ S Broad**
- « Clyde, r 10 Angier av
 - « Edward D (Shugart Book Bindery), r 2 Jennana
 - « I M Mrs, dressmaker, r 10 Angler av

THIS IS THE 1916 ATLANTA CITY DIRECTORY

FREE A Silk-Lisle pair of "NOTASEME" hose for man or woman, to every person buying a pair of shoes and saying they saw this advertisement. 18 years in Atlanta selling Good Shoes
JOHN LOW SMITH 18 W. MITCHELL ST.

WALLACE W. DANIEL, Genl. Agt.
PROVIDENT LIFE & TRUST CO., of Philadelphia
 3rd Floor Connally Bldg. Phone M 1986

DEAULLIEU & APPLEWHITE
BUILDING SUPPLIES
*Metal Weather Strips for
 Doors and Windows, to
 Save Cool and Keep out
 the Cold Weather*
 1317-3rd NATL.
 BANK BLDG
 IVY
 1759

1455

- Shukoff Abraham D, tailor Hayes Bros (Inc), r 188-B Capitol av
 « Mary B, r 188-B Capitol av
 Shukoff, see also Shookoff
 Shulemberger William E, mech Indian Motorcycle Co, r Scottdale, Ga
 Shuler Florence M Miss, steno Ludden & Bates, r 64 Forrest av
 « Mary, widow Herbert, milliner I Springer, r 41 Broyles
 (Shulhafer Aaron E, died Jan 10, 1916, aged 71, r 597 Washington
 « Arthur A, see Gershon Bros Co, r 558 Washington
 Shulman Mamic Mrs, r 50 Connally
 Shulmister David, tallor 2½ Auburn av, r 372 Woodward av
 Shultz Harry B Dr, 613 Atl Natl Bk bldg, r 767 Edgewood av
 « Samuel, laborer, r 71 Martin
 « William M, moved to Augusta, Ga
 Shultz, see also Schultz and Schultze
 Shumaker David E (Crichton-Shumaker Bus College), r Imperial Hotel
 « Marvin E, mgr Atlanta Club, r 3 W 16th
 Shumaker, see also Shoemaker
 Shuman Madeline Mrs, r 56 W Baker
 « Michael, peddler 80 Gilmer, r same
 « Rebecca Miss, steno Douglas & Douglas, r 80 Gilmer
 Shumate Albert R, clerk 520 Austell bldg, r 18-B W Baker
 « Annie Mrs, operator Novelty Hat Mfg Co, r 481 Pulliam
 « Chalmers Miss, steno, r 431 S Boulevard
 « Charles R, r 46 Sutherland dr, Kirkwood
 « Charles W, r 82 Garibaldi
 « David A Jr, clerk G J McWilliams, r 172 S Pryor
 « Donald F, grocer 368 Windsor, Kirkwood, Ga
 « Edward P, wks Oakland Cemetery, r 481 Pulliam
 « Elizabeth C, widow John B, r 431 S Boulevard
 « Frank E, r 956 Piedmont av
 « Frank H, clerk P O, r 389-A Cherokee av
 « Hayden C, meats 475 S Moreland av, r 19 May av
 « J Emory, shipping clerk Marbut & Minor, r 935 Glennwood av
 « Luther E, policeman, r 56 Viola

THIS IS THE 1916 ATLANTA CITY DIRECTORY

BARFIELD

Atlanta's Newest and
 Most Sanitary Fish
 Market



COMPANY

41 E. ALABAMA ST.
 Phone M 1335
 Atlanta 1113

- Shunn Pink (c), shoemkr, r 145 Fort
 Shur Maurice, tailor J Eisenam & Sons Co, r 85 Kelly
 Shurd Coleman, laborer S A L Ry
 Shurley William E, clk cir dept Georgian, r 23 Washington
 Shurman Abraham, died July 31, 1915, aged 39, r 240 Central av
 « Ada, widow Abraham, pawnbroker 135 Peters r 29 Larkin
 « Henry (c), laborer C of Ga Ry
 « Madeline Miss, slsldy Davison-Paxon Co, r Y W C A
 « Thomas (c), housecleaner, r 215-D E Ellis
 Shute Carrie L, widow William N, r 96 Sinclair av
 « Edward N, meatctr Union Meat Market, r 96 Sinclair av
 Shutley Alfred, meatcuttr, r 344 Formwalt
 « Alma Miss, works Montag Bros
 « Charles W, carpenter Atl Warehouse Co, r 344 Formwalt
 « Eula M Miss, saleslady M Rich, r 36 Allene av
 « Robert L, carpenter D J Lee & Co, r 36 Allene av
 Shuttles Isaac P, r 22 Ferguson
 Shutze J Claud, trav frt agt Monon Route, r 58 Copenhill av
 « Sallie L, widow Philip T, r 624 W Peachtree
 « Thomas E, clerk, r 624 W Peachtree
 Shy Callie I (c), teacher Pittsburg School, r 35 Chamberlin
 « Mattie (c), domestic, r 35 Chamberlin
 « Thomas (c), laborer, r 80 S Humphries
 Shyer Edgar D, trav slsmn Shyer Paper Co, r 499 Washington
 Sibert Eugene, asst auditor M Rich, r Y M C A
 « Jesse (c), laborer, r 56 Griffin
 Sibley Erwin, see Supreme Court of Ga, State Capitol, r 509 Spring
 « Harry P, gateman Atl Terminal Co, r 46 Walker
 « Herbert O, clerk Sou Ry, r 478 Greenwood av
 « James L, slsmn McClure Realty & Inv Co, r 509 Spring
 « Robert S, trav salesman, r 28 Houston
 Siero Reuben, dry goods 235 Peters, r 156 W Fair
 Siddons John D (c), helper M Rich, r Hapeville, Ga
 Sidney Carrie (c), maid 513 Peachtree
 Sieg John, carpenter, r 58-A Strong

OUR
TRUNKS, BAGS
AND CASES

MUST MAKE
GOOD
AND
ARE BACKED
BY OUR
GUARANTEE
THE
ATLANTA
TRUNK STORE
SINCE
1875

92 Whitehall St.
 Phone M 468

Home of Hart, Schaffner & Marx Clothes
Daniel Bros. Co. 45 - 47 - 49
Peachtree Street

STORAGE
SKINNER BROS.
 TRANSFER and
STORAGE CO.

Household Goods,
 Pianos,
 Packing and
 Shipping

165
 WALTON
 ST

MARK NABORS & CO.
MOTOR TRUCK SPECIALISTS ⁵⁰⁶ **WHITEHALL** Phone M 529

- 1456
- Slegel Bessie Miss, grocer 332 Decatur, r 294 E Hunter
 - « Harry, bath house 14 S Butler, r same
 - « Henry H, steno, r 148 Logan
 - « Kolman, grocer and meats 320-A Decatur, r 148 Logan
 - « Maurice, r 314 Williams
 - « Max, grocer and meats 44 Connally, r 65 Kelly
 - « Morris, grocer 368 Decatur, r 99 Hill
 - « Nathan, salesman, r 148 Logan
 - « Rosa Mrs, r 220 E Fair
 - « Sarah Miss, saleslady Davison-Paxon Co, r Marlon Hotel
 - Sievers Frederick A, slsmn Singer Sewing Mach Co, r 123 Greenwich
 - « Lena A Miss, r 123 Greenwich
 - Sigler James M, carpenter, r 372 E Hunter
 - Sigma Alpha Epsilon Chapter House, 50 W North av
 - « Phi Epsilon Chapter House, 14 W North av
 - « Nu Chapter House, 58 W North av
 - Sigman Claude W, clerk A L Curtis, r 47 Stonewall
 - « Edgar N, engr, r 47 Stonewall
 - « Grover C, clerk Standard Oil Co, r 93 Capitol sq
 - « Henry A, clerk, r 853 S Moreland av
 - « Henry C, pilot S A L Ry
 - « Pleman H, meatcutter S D Jones, r Buckhead, Ga
 - SIGNET SHOE SHOP**, J O Steele mgr, 13 Peachtree
 - Sikes H Oscar, carpenter, r 14 Battlefield av
 - « James M, janitor Baptist Tabernacle, r 90 W Cain
 - « John A, motorman, r 440 Crew
 - « Paul N, r 79 Tyler
 - « Rassic, widow Thomas M, r 101 Peachtree pl
 - Sikes, see also Sykes
 - Silas C E Miss, seamstress* M Rich, r Battle Hill
 - « J E, yardman Willingham-Tift Co
 - « Nimrod R, machinist Murray Co, r 12 Lee av
 - « Sarah F, widow Carlos E, r 35 Chapel
 - Silber Edward J, salesman Morton & Stribling, r 267 Courtland

**DEPARTMENT
 STORE**

Phone M 1061

Highs

**GROCERY
 DEPARTMENT**

Phone M 1064 to 1069

- « George A, r 267 Courtland
- « Minnie Miss, r 267 Courtland
- Silbian Regina Miss, r 998 E North av
- Siler Beryl O Miss, saleslady Sou Book Concern, r 158 Pulliam
- « Fannie M Mrs, grocer 138 Pulliam, r 158 same
- « Gilmer, teacher Tech High School, r Y M C A
- « Henry (c), drugs 100 W Humphries, r same
- « John E, foreman, r 158 Pulliam
- Siletsky Harry, shoemkr 55 Decatur, r 106 Connally
- « Rosa B Miss, steno New South Bakery, r 106 Connally
- Silverberg Edwin J, clk Atl Joint Terminals, r 66 Bellwood av
- Sill Benjamin W, florist Washendorff Bros, r 502 Simpson
- « Evelyn Miss, clerk Bell Tel Co, r 40 Druid pl
- « William (c), laborer, r 144-B Ira
- Silliman Robert N, died Sept 12, 1915, aged 43, r 54 Holderness
- Sills Brooks helper Ga Ry & P Co, r 129 Auburn av
- « Cora (c), laundress, r 26 Glass al
- « Jesse W, motorman, r 523 E Fair
- « Lonla (c), laundress Grady Hospital, r rear 123 Auburn av
- « Lottie Mrs, works Byrd Prtg Co, r 78 Jones av
- « Mallisa (c), cook 25 Colquitt av, r same
- « Robert L, motorman, r 50 La France
- Siloam Baptist Church (c), 395 Martin
- Silver Abraham, laborer H Smith, r 54 Kelly
- « -Burdeft & Co (N Y), school books 1017 Hurt bldg
- « Lake Park Co, Dr Wm Owens pres, 10 Howard
- « Louis, baker, r 310 E Fair
- « Moon Cafe (G Blatsos, P Mitchell), 36 Marietta
- « William (Nat'l Window & Office Cleaning Co), r 344 Central av
- Silverblank George, dry goods peddler 253 E Hunter, r same
- Silverman Abram, cotton buyer, r 64 Capitol av
- « Bessie Miss, saleslady M Rich, r 133 Fraser
- « Doris Miss, milliner C & C Rosenbaum, r 220 N Boulevard
- « Eva Miss, steno D C Cook Co, r 256 Crew
- « Fannie, widow Louis J, r 9 Yonge

TYPEWRITERS RENTED 4 Months for \$5
 Phone Main 2526
AMERICAN WRITING MACHINE CO., 48 N. Pryor St.

THIS IS THE 1916 ATLANTA CITY DIRECTORY

CALLWAY, 182 WACK-SIGHS 34/2 MARIETTA

ELECTRIC FIXTURES AND SUPPLIES

CARTER ELECTRIC CO.

JOBBERs and RETAILERS 72 N. BROAD ST.
PHONE IVY 6866 ATLANTA PHONE 3271

BESSIE ANDERSON
MULTIGRAPHING

PUBLIC
STENOGRAPHER

825
Atlanta Nat'l
Bank Bldg.

Phone
r 3350

SILVERMAN

1457

- « Fannie Mrs, r 254 E Fair
- « Gustav, grocer 60 W Cain, r 60-A same
- « Harry, restaurant 121 Peachtree, r 77 Fairlie
- « Israel M, jeweler 57 Inman bldg, r 255 Crew
- « John R, plumber Sanitary Plumbing Co
- « Joseph, cotton buyer, r 220 N Boulevard
- « Julius, soft drinks 404 Decatur, r 9 Yonge
- « Lillian Miss, bkkpr J Saul & Co, r 220 N Boulevard
- « Louis, soft drinks 125 Edgewood av, r 105 Courtland
- « Marx, clerk H Bressler, r 254 E Fair
- « Max H (Hendrix & Silverman), r Georgian Terrace
- « Minnie Miss, grocer 41 Hilliard, r 9 Yonge
- « Morris, jeweler, r 174 Pulliam
- « Samuel, r 105 Courtland
- « Samuel L, dentist 604 4th Natl Bk bldg, r Georgian Terrace
- « Sarah Miss, clerk, r 255 Crew
- « Simon, soft drinks 109 Decatur, r 240 Capitol av
- « Tinny (c), laundress, r 54 Biggers
- Silvers Alfred R (Silvers & Woods), r 41 Woodward av
- « Alfreda, file clk Norris (Inc), r 41 Woodward av
- « Catharine Miss, nurse Grady Hospital, r same
- « Joseph, collector, bds 427 Piedmont av
- « & Woods (A R Silvers, J B Woods), mfg jewelers 8½ Whitehall
- Silverson Morris, slsmn Saul & Abelson, r 109 Pulliam
- Silvey Alice G, widow Jerome, r 168 Forrest av
- « Building, 5 Edgewood av
- « Elizabeth Miss, teacher Williams St School, r 168 Forrest av
- « Ethel Miss, packer Swift Specific Co, r 225 Kirkwood av
- « Frank C, pipefitter N C & St L Ry, r 330 Windsor
- « Howard, r 67 S Boulevard
- SILVEY JOHN & CO.** (W A Speer, A C McHan, R K Rambo, W T McCul-
lough), whol dry goods, 114 Marletta
- « Rufus M r 67 S Boulevard
- « William M, cabinetmkr Phoenix Planing Mill, r 311 E Hunter



**Dry
Clean
and WASH
AT THE
Capital
City**

YOU WILL LIKE IT

130

Whitehall St.

5

Phones

M. 1050

THIS IS THE 1916 ATLANTA CITY DIRECTORY

CENTRAL BANK & TRUST CORPORATION
PAYS 4% ON SAVINGS
5 MILLION DOLLARS RESOURCES

- « William P, salesman J E Echols, r 225 Kirkwood av
- Silvie J Edward, stove repairer J M Carver, r 61 Fairview av
- Silvius Elmer O, optician 25 S Broad, r 142 Wellington
- Silvio DeCregnis, stonemason, r Center Hill
- Simcox Benjamin, coal 35 Whitehall, r 580 Spring
- Simerley Elizabeth Miss, r 32 Grady pl
- « Vena Miss, manicurist Underdonk & Leppert, r 79-B Spring
- Simeton Carrie E (c), laundress, r rear 17 Culberson
- Simmermon Hattie, widow Robert V, r 50 Catherine
- « William J, barber W P Edge, r 6 Ponders av
- Simmers H R, r Y M C A
- Simmons Walter G, plmbr Ford Plmbg & Htg Co, r 204 Whitehall
- Simmons Adolphus (c), laundress, bds 224 Fort
- « Allen (c), laborer, r 216 E Merritts av
- « Amaziah (c), grocer 10 Lee, r 241 Greensferry av
- « Anderson (c), laborer, r 383-A Wylie
- « Annabelle (c), maid 223 Williams Mill rd, r 33-A Bynum
- « Annie (c), cook, r 36 Holton, 141 Orme
- « Annie (c), laundress, r 22 Fraser
- « Apartments, 268 Myrtle
- « Arthur (c), switchman, r 253 Simpson
- « Banks (c), porter 200 Auburn av, r 423 Auburn av
- « Bell L Mrs, r 870 Peachtree
- « Bertha Miss, steno Sou Guarantee Loan Co, r 40-A Eugenia av
- « Birdie M Mrs, r 797 Marietta
- « Butler (c), laborer Sanitary Dept, r 36 Rock
- « Carrie (c), laundress, r 3 Kuhrt
- « Charles (Simmons Plating Works), r 268 Myrtle
- « Charles (c), porter, r 1 Parsons
- « Charles (c), waiter Haynes & Crockett (c), r 48 Rock
- « Charles C, laborer Piedmont Park, r 22 Hansell
- « Charles E, r 151 Ormond
- « Charles J, plumber, r 79 Tyler
- « Clara (c), cook, r 295-B Piedmont av
- « Clara F, widow John D, r 18 Cleburne av

GOOD LUMBER And Anything That
Can Be Made From It
S. A. WILLIAMS LUMBER COMPANY Office and Mill 254 ELLIOTT
Both Phones 328

FOLSOM'S
 FIRE PROOF
 STEAM HEATED
GARAGE
 COR.
CONE
 AND
JAMES ST.
 PHONE
 IVY
 476

WALL PAPER

HIGH CLASS INTERIOR DECORATIONS

PHONE IVY 469
 107 N. PRYOR ST. Opp. Candler Bldg.
FRIDDELL BROTHERS

- SIMMONS** 1458
- « Colenda C, widow Thomas, r 129 1/2 Edgewood av
 - SIMMONS CO THE, H L Eberhardt** res mgr, steel and brass beds, 60 Murphy av
 - « Cornelius J, died Nov 20, 1915, aged 58, r 870 Peachtree
 - « C Jerome (Bachman & Simmons), r 870 Peachtree
 - « C J, service dept Westinghouse Electric & Mfg Co, r Cary Park
 - « Dorsey (c), gardner 64 Cleburne av, r rear same
 - « Dorsey (c), washman Excelsior Lndry, r 30 N Boulevard
 - « Edward (c), helper Gholstein-Cunningham S B Co, r 65 Drummond
 - « Ella C Mrs, r 562 1/2 Decatur
 - « Emmett P, starter Ga Ry & P Co, r 17 Harralson av
 - « Ernest (c), driver 380 Marietta, r 228 E Ellis
 - « Ernest P, clerk Federal Reserve Bank, r 1188 DeKalb av
 - « E J Mrs, works Montag Bros
 - « Floyd (c), hackman, r 132 E Harris
 - « Fred R, laborer ,r 150 S Boulevard
 - « Garnett M, airbrake inspr N C & St L Ry, r 122 Powers
 - « George (c), coach cleaner Atl Joint Term, r 63 Chamberlin
 - « George A, clk Newark Shoe Store Co, r 193 Washington
 - « George D, sign painter Miller-Shearer Co, r 22 Hansell
 - « George W, porch furniture 1378 DeKalb av, r same
 - « George W Jr, machinist, r 1374 DeKalb av
 - « Gordon, r Imperial Hotel
 - « Henry ,r 162 Oakland av
 - « Henry C (Simmons Plating Wks), r 268 Myrtle
 - « Henry T, r 22 Hansell
 - « Herman (c), shoe shining 225 Auburn av, r 3 Gartrell
 - « Hubert L, city slsman H L Schlesinger, r 79 Spring
 - « Jacob, laborer A Tufts
 - « James (c), butler J K Hines, r rear 862 Peachtree
 - « James (c), laborer Ga Ry & P Co, r 22 Clifton av
 - « James (c), janitor 9 W 11th, r basement same
 - « James B, shoemkr Atlanta Shoe Co, r 104 W Harris

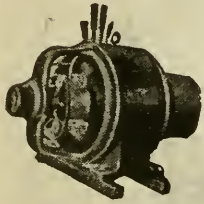

**IF
 IT'S
 ELECTRICAL
 AND CAN BE
 DONE WE
 CAN DO IT**

**BRYAN
 COMPANY
 ELECTRIC**

**58
 EDGEWOOD
 AVENUE**

PHONES

Bell Ivy 1788 & 1790
 ATLANTA 5000

ATLANTA TITLE GUARANTEE COMPANY

Trust Co. of Georgia Bldg. "Better be SAFE Than SORRY"
 Title Guarantee Policies furnish absolute and perpetual protection

- « James M (c), fish 178 W Mitchell, r 1 Parsons
- « James W, shipg clerk H Wilensky & Sons Co, r 39 Woodward av
- « James W, teacher Boys High School, r 30 Park
- « Jennie Miss, clk Butterick Pub Co, bds 17 S Lawn
- « Jesse B, mach A R Almond, r 202 Court
- « Jesse E (c), porter Pullman Co, r 545 W Mitchell
- « John (c), driver Phoenix Planing Mill
- « John C, policeman, r 1188 DeKalb av
- « John D, pres Burkert-Simmons Co, r 1178 DeKalb av
- « John H, switchman N C & St L Ry, r 363 Formwalt
- « John L, mailer Atlanta Journal, r 18 Cleburne av
- « John M (c), chauffeur, r 232 W Hunter
- « Joseph, dispenser T H Pitts Co, r 229 W 3rd
- « Joseph R, fireman Sou Ry, r 239 W 3rd
- « Josephus J, agt A Sander Packing Co, r 84 Briercliff
- « Lewis R, r 1374 DeKalb av
- « Lewis T, plumber, r 366 Haynes
- « Lizzie (c), laundress, r 10-B Tyler
- « Louis O, law agt Ga Ry & P Co, r 39 Cascade av
- « Louis S, fireman, bds 589 Gordon
- « Louise (c), maid 58 E Merritts av, r 79 E Pine
- « Lucy H, widow Edgar G, r 84 E North av
- « Lulie Miss, file clerk D C Heath & Co, r 377 Spring
- « Malcolm M, dist trf chf Sou Bell T & T Co, r Decatur, Ga
- « Mansfield F (c), ice peddler, r 111 Ira
- « Martha (c), laundress, r 353 Fulton
- « Mary (c), cook, r 10 Bennetts al
- « M C, shipg clerk Maier & Berkele, r 22 E Ellis
- « Nickolas G, laborer, r 133 S Moreland av
- « Obediah, contract dept Index Printing Co, r Conyers, Ga
- « Oscar, v-pres Phonographs (Inc), r 53 N Moreland av
- « Oscar (c), laborer, r 152-D N Butler
- « Oscar D, grocer 129 Pearl, r 127 same
- « Pauline (c), laundress, r 259 Irwin
- « Peter (c), laborer, r 83 Haynes

SIGNS

Store Front Signs, Office and Window Lettering, Card
 and Muslin Signs, Carved Wood and Electric Signs
Massengale Bulletin System
 56 Edgewood Ave.
 Phone Ivy 8740

THIS IS THE 1916 ATLANTA CITY DIRECTORY

The Eichberg Heating Co.

Specialists in Heating and Ventilation in all its branches.

DeKALB SUPPLY Co.

LUMBER, BUILDING MATERIAL, BRICK, CEMENT, LIME.

ROOFING.

Both Phones DECATUR 3

DECATUR GA.

445 MARIETTA ST.

Bell Phone M 4335

1459

SIMMONS PLATING WORKS (C and H C Simmons) 125 S Pryor

- « Robert (c), walter B P O E, r 162 Gilmer
- « Robert J (c), salesman, r 120 Chestnut av
- « Roberta (c), maid Wesley Mem Hospital, r 232 W Hunter
- « Ruby, steno Natl Surety Co, r 235 W 3rd
- « Samuel J, car inspr Ga Ry & P Co, r 133 S Moreland av
- « Sophie (c), cook Ga Baptist Hospital, r 232 W Hunter
- « Squire (c), blacksmith 37 N McDaniel, r 52 Ella
- « Stephen (c), laborer, r 14 Whites al
- « Stephen E, supt Ga Ry & P Co, r Smyrna, Ga
- « Sue Miss, asst bkpr Mason's Annuity, r 26 W Peachtree
- « Susie (c), laundress, r 63 Chamberlin
- « S S, fireman Sou Ry
- « Thomas C, trav slsmn, rms 23 Nassau
- « Thomas H (T H Simmons Realty Co), r 605 W Peachtree
- « Thomas L, clk, r 3 Greenwood av
- « T H Realty Co (T H Simmons, G A Richards), 317 Peters bldg
- « Virgil, slsmn Beck & Gregg Hdw Co, r 17 S Lawn
- « Virginia (c), laundress, r 1 Davis
- « Walter L, engrn Sou Ry, r 235 W 3rd
- « Walter M, clk Gulf Refining Co, r 377 Spring
- « William (c), porter 52 Marietta, r 65 Valentin
- « William B, supt stable Hose Co No 7, r 17 S Lawn
- « William F (Maynard & Simmons), r Macon, Ga
- « William H (c), carrier P O, r 228 E Cain
- « William H, clk Atl Journal, r 18 Cleburne av
- « William J (c), carrier P O, r 180 Old Wheat
- « William J, st car cond, r Lakeview, Ga

SIMMONS WM J COL, founder and Imperial Wizard Knights of the Ku Klux Klan office 607-608-609, Silvey Bldg, Bell phone M 5300, r 85 W Peachtree pl phone Ivy 7474

- « Willis (c), porter W W Anderson & Son, r 275 W Fair
- « Wilson (c), laborer Phoenix Planing Mill, r 65-A Drummond
- « Wilson G, clk Western Electric Co, r 80 Hood

D. W. YARBROUGH

26 Years Experience as Practical PLUMBER Graduate N. Y. Plumbing School 10 Equitable Pl. Phone Ivy 493

- « W Guy, insp N C & St L R R, r 145 W Baker
- Simms Amanda (c), laundress, r 207 Clarke
- « Arah (c), laundress, r 20 Wells
- SIMMS ARTHUR B, v-pres Fulton Natl Bnk, r '85 Elizabeth
- « Bertha A Miss, steno S E Und Assn, r 210 W Peachtree
- « Clara (c), laundress, r 50 Vernon pl
- « Edna (c), maid 424 Washington, r 375 Piedmont
- « Genie (c), laundress, r 100 Harden
- « George A, moved to New Orleans, La
- « Jackson H, mgr Chevrolet Motor Co of Atl, r 65 Lucile av
- « James, hostler hpr Atl Joint Terminals, r 732 DeKalb av
- « J Robert, coal and wood 22 Powell, r 25 Savannah
- « Jennie (c), cook 78 Avon av, r 354 Martin
- « Jesse (c), labr Sanitary Dept, r 34 Travis
- « Kittie (c), nurse, r 11 Gemunden
- « Mary (c), cook 557 Washington, r 249 Windsor
- « Mattie (c), laundress, r 140 Elliott
- « Pinekney B, credit man Parks-Chambers-Hardwick Co, r 457 Crew
- « Richard L, mgr Internatl Adv Serv, r 305 E 4th
- « Robt B, foreman Atl Water Works, r 615 Washington
- « Rosa L, Mrs, boarding house, r 58 Cherry
- « Wiley H, chemist N P Pratt Lab, r College Park, Ga
- Simms see also Sims and Symmes
- Simon Alex L (c), blksmth 7 Jonesboro rd, r 19 Martin av
- « Cain (c), labr, r 107-A Old Wheat
- « Charles H, r 229-C Washington
- « Dalton (c), labr Sanitary Dept, r Kennesaw al
- « Edward H, slsmn Saul & Abelson, r 229-C Washington
- « Gabriel B, blksmth 1 Pratt, r 50 Chestnut av
- « Harold H, clk Atl Multigraphing Co, r 25 Colquitt av
- « Henry H, slsmn, r 87 Hurt
- « Hollis R, mattress maker Hirsh & Snitz, r 240 Wellington
- « Jesse (c), labr Sanitary Dept, r 9 Woolf
- SIMON JULIUS, mgr West Disinfecting Co, r 424 Washington
- « Lena R (c), teacher Houston St School, r 19 Martin

THIS IS THE 1916 ATLANTA CITY DIRECTORY

All Star Label

The Best Neck-wear Made for Style and Service

Price 50c

MONCRIEF FURNACE CO.

MANUFACTURERS OF WARM AIR FURNACES AND CONTRACTORS FOR HEATING 139 S. Pryor St. Phone M 285 See Page 58

ANDERSON PIERCE
AGENCY
WE CAN COLLECT
THOSE BAD
'ACCOUNTS'
BEST SERVICE
SOUTH.

PHONE
IVY-1616
HURT
BLDG
420

BUSTER BROWN BREAD

IS BETTER;
ASK YOUR GROCER FOR IT.

ATLANTA BAKING CO. 83 MANGUM ST. Phone Main 2564

LIGHTING FIXTURES
Designs and Prices Right
MAZDA LAMPS, FLASH LIGHTS
"More Light for Less Money"
56 W. Mitchell St. Phone Main 68

- SIMON** 1460
 « Rosa W, widow Charles H, r 229-C Washington
 Simones G W, cabinet maker Willingham Tift Lmbr Co
 Simons Jennie, widow John F, r N Kirkwood, Ga
 « Laura Miss, smstrs W P Murphy, r 11 Ira
 « Levi (c), fireman, r 403 Terry
 « T Mitchell, trav slsmn, r 111 Highland av
 Simonton Henry J, accountant 718 Temple Court, r 544 Washington
 « James S (c), grocer 212 E Cain, r 268 Hilliard
 « John, caller Atl Joint Terminals, r 15 Loomis av
 « John M, lawyer 807 3rd Natl Bnk Bldg, r 311 Gordon
 « Robert T, optician Huff Optical Co, r 407 Gordon
 « Russell H (c), porter E V Haynes, r 268 Hilliard
 « William P, cashr W H Towery & Co, r 35½ S Broad
 Simos Louis, clerk, r 25 Washington
 Simpkins Ardell (c), laundress, r 113-D Currier
 « A Leah Mrs, press feeder Lester Bk & Sta Co, r 90 English av
 « Bertha J Miss, seamstress 66 Whitehall, r 66 E Georgia av
 « Carl N, r 66 E Georgia av
 « G (c), laborer Sou Wheel Co
 « Isaac D, grocer 586 Decatur, r 21 Cornelia
 « James (c), labr Sou Wheel Co, r 468 Davis
 « Jesse E, machinist Cont Gin Co, r 18 Bellwood av
 « John (c), labr, r 336 Elliott
 « John S, dept mgr J B Daniel (inc), r 619 Highland
 « J Newton, dept foreman City, r 362 Glennwood av
 « Mary (c), laundress, r 403 Mangum
 « William C, foreman, r 90 English av
 Simplex Machine Co (R C Lade, W N Dougherty), 113 Garnett
 « Short Hand School, Warren Barnett mgr, 68 E Mitchell
 Simpson Abraham L (c), teacher Morris Brown College, r same
 « Albert B, slsmn Haverty Furniture Co, r 208 Lucile av
 « Alexander, plmbr, r 416 Hill
 « Alfred (c), labr S A L Ry*Co, r 22 Lawshe
 « Anderson (c), rubber Sou Furn Co, r 9½ Peachtree pl

WALKER ROOFING CO.

We will roof anything, anywhere, with any material, at any time, and do it right.
273 Marietta Street Phone M 4075 Atl. 637

- « Andrew, helper Excelsior Ldry
 « Anna M Mrs, steno 902 Grant Bldg, r 220 Peachtree
 « Annie (c), cook 79 Park av, r 36 Horton
 « Archie (c), plasterer, r 306 Chapel
 « Arthur (c), labr Mutual Fndry & Mch Co, r 99 Grove
 « Azile Miss, teacher Lee St School, r 78 E Mitchell
 « A Jackson, agt Crescent News & Hotel Co
 « Beatrice E, widow Henry S, r 72 Orme
 « Belle Miss, teacher Ashby St School, r 78 E Mitchell
 « Benjamin I, fire ins 47 N Pryor rm 632, r 118 Linwood av
 « Bennie (c), labr Murray Co
 « Bertie (c), cook 420 W Peachtree, r rear same
 « Carrie (c), laundress, r 362 W North av
 « Charles, bds 148 Oliver
 « Charles A, trav slsmn, r 55 Richardson
 « Charles C, elec Bailey Electric Co, r College Park, Ga
 « C W, fireman Sou Ry
 « Edgar D, dentist, r 215 S Forsyth
 « Edward W, trav slsmn, r 17-B Grant pl
 « Elizabeth Miss, slsldy 66 Whitehall, r 17 Markham
 « Emma, widow William B, r 20 Clifford
 « Emma (c), domestic, r 85-A Hunnicutt
 « Emma (c), laundress, r 56 N McDaniel
 « Frances A, widow John J, r 177 S Ashby
 « Frank B Mrs, clk Royal Ins Co (Inc), r 66 W Peachtree
 « Fred B, ele opr Peters Bldg, r 17 Markham
 « George, plasterer, r 110 Garden
 « George L, dist mgr Fisk Rubber Co, r 239 Forrest av
 « Gus B, asst engr Comm'l Acetylene Ry Light & Signl Co
 « Hattie (c), cook, r 49 N Boulevard
 « Hattie D, widow William H, r 15 Egleston
 « Homer M, clk R M S, r 193 Lee
 « Howell T, motorman, r Lakewood Hts
 « Isabelle Miss teacher Oakland City School, r 93 Gordon

Sewer and Drain Pipe, Metal Lath, Fire Brick, Lime, Cement, Plaster and Terra Cotta Ware

SCIPLE SONS
1101-2-3 THIRD NATIONAL BANK BLDG.

Ivy 483
Main 923

Atl. 203
Atl. 285

THIS IS THE 1916 ATLANTA CITY DIRECTORY

LIFE INSURANCE COMPANY OF VIRGINIA

ORGANIZED 1871, RICHMOND, VA.

A. W. JACKSON, General Agent

Rooms 1032-1033 Healey Bldg.

Atlanta, Ga.

Issues the Most Approved Forms of Life Insurance Contracts from \$1,000.00 to \$50,000.00 with Premiums Payable QUARTERLY, SEMI-ANNUALLY and ANNUALLY

IT WILL MAKE PEACE FOR YOU
 PHONE IVY 1746. 146 PEACHTREE

Healey's
 ATLANTA
CANDY

THIS IS THE 1916 ATLANTA CITY DIRECTORY

SIMPSON

1461

- « Jackson, r 219 S McDaniel
- « James, oller Atl Terminal Co
- « James A, r 73 Metropolitan av
- « James A, clk W R Prescott, r 15 Eggleston
- « James C (c), labr, r 39 Selman
- « James E, inspr Sanitary Dept, r 12 Gresham
- « James F, fireman Sou Ry, r Inman Yards
- « James H, elev opr Y M C A, r 17 Markham
- « James O, condr Sou Ry
- « Jeannette (c), laundress, r 225 Mangum
- « Jewell, motorman, r 103 Piedmont av
- « John J, r 93 Gordon
- « John P, meats 156 Williams, r same
- « John R Jr, bkpr Central Bank & Trust Co, r 15 W Harris
- « Joseph A, credit man McCord Stewart Co, r 122 Sydney
- « Josephine (c), cook High's, r 342 Auburn av
- « Julia (c), cook J F Wright, r 44-A Hunt
- « J R Mrs, r Piedmont Hotel
- « Katherine I Miss, teacher, r 177 S Ashby
- « Lee L Miss, sup Sou Christian Home, r 299 Lee
- « Lem (c), labr, r 49 N Boulevard
- « Leo (c), driver, r 39-A Buchanan
- « Lillian S Miss, asst mgr Tallor Made Corset Co, r 65 Forrest av
- « Louise (c), laundess, r rear 215 Lawton
- « Ludie Miss, teacher Pryor St School, r 223 Oglethorpe av
- « Luther (c), porter McClure Co, r 398 Auburn av
- « Mamie (c), laundress, r 219 S McDaniel
- « Mamie (c), maid, r 80 Richmond
- « Mamie (c), seamstress, r 95 Gartrell
- « Manson slsmn W E Orr, r 17 Markham
- « Mary (c), laundress, r 211 Mangum
- « Mary (c), maid W E Ragan, r 260 Williams
- « Mary I Miss, steno Water Dept, r 6 Cherry
- « Nace E, mechanic, r 111 Boulevard DeKalb

**Have Your Doctor
 Phone Us Your
 Prescriptions**

COURSEY & MUNN
 DRUGGISTS
 29 Marietta St., Cor. Broad

- « Nettie (c), laundress, r 64 Richmond
- « Ossian F, dep clk Municipal Court, r 78 E Mitchell
- « Raymond C, inspr Pullman Co, r 22 Trotti Kirkwood
- « Robert, fireman N C & St L R R
- « Robert (c), labr A Tufts Cont Eng
- « Robert E, clk Sou Bell Tel Co, r 203 Whitehall
- « Robert J, yardman Willingham Tift Lmbr Co, r 59 Shelton av
- « Rowena H Miss, r 177 S Ashby
- « Samuel (c), porter Arlington Hotel, r 260 Williams
- « Silas (c), janitor Atl Terminal Co
- « Stewart (c), chauffeur 420 W Peachtree, r rear same
- « S, bench hand Atlanta Table Co, r 625 Chestnut
- « Thomas (c), janitor Highland av School, r 92 Jackson
- « Thomas E, cabinet maker, r 53 Tumlin
- « Thomas L, slsmn Kelley Bros Co, r 117 Park av
- « William (c), driver 358 Highland av, r N Butler
- « William A, v-pres Smith and Simpson Lbr Co, r 177 S Ashby
- « William C, engr Sou Ry, r 495 Spring
- « William G, florist E M Horine, r same
- « William R, trav slsmn, r 495 Spring
- « William W, meats 105 S Moreland av, r same
- « W Benjamin, produce peddler 23 Hugh, r same
- « W E, steno Armour Fert Works, r 42 S Church
- Simrll Imogene Miss, inspr New Film Corp, r 105 W Harris
- « Josephine Mrs, inspr Con F & Sup Co, r 105 W Harris
- « Richard L, tinner Walker Roofing Co, r 21 W Peachtree
- « Robert M, steno General Film Co, r 228 Randolph
- Sims Ada Miss, smstrs, r 462 1/2 Decatur
- « Addie (c), laundress, r 7 Hammock pl
- « Agnes Miss, slsldy 66 Whitehall, r 32 E Cain
- « Alberta (c), laundress, r 9-A Conway pl
- « Annie (c), cook, r 49 Wells
- « Annie M (c), laundress, r 15 Hilliard
- « Annie May Miss, steno Pacific Mutual, r Buckhead, Ga
- « Arthur (c), chauffeur, r rear 158 Peachtree Circle

**TAXI
 CABS
 —
 CALL**



**PHONE
 IVY
 322
 AND
 4051
 ATLANTA
 3660**

**TOURING CARS
 LIMOUSINES
 HORSE CABS
 LANDAUS
 EXCELSIOR
 AUTO CO.**

HINCHCLIFFE &
 WILSON, Props.

8 Luckie St.

BICYCLES

**OVERLAND AND OXFORD BICYCLES
 ALEXANDER-SEEWALD CO.**

58 N. PRYOR

Phones Ivy 4851 and 8451



BOTH PHONES
BELL 2400
ATL 1606

BARCLAY & BRANDON CO. FUNERAL DIRECTORS

246 Ivy Street, Both Phones Ivy 788
 AUTO AND HORSE-DRAWN AMBULANCE AND HEARSE

Also Dalton, Ga.
 Birmingham, Ala.
 Chattanooga, Tenn.

RICHARDSON PLUMBING & HEATING CO.

CONTRACTING AND REPAIRING
 SERVICE

58 SOUTH FORSYTH ST. PHONE MAIN 8

- SIMS 1462**
- « Beatrice (c), domestic, r 21 Yonge
 - « Bessie (c), laundress, r 68 Electric av
 - « Bettie D, widow William M, r 376 Piedmont av
 - « Carroll (c), porter Pullman Co, r 114 Larkin
 - « Charles (c), helper Mell & Mell, r 212 Connally
 - « Charles (c), labr, r 266-A Fraser
 - « Charles (c) porter Foote & Davies Co, r rear 172 Forrest av
 - « Charles F, solr Piedmont Ldry Co, r 505 Cherokee
 - « Charles H, slsmn Keely Co, r 480 S Pryor
 - « Charles P, lawyer 1510 Hurt Bld, r 192 Juniper
 - « Charles R, clk A A Smith Cot Prod Co, r 541 N Boulevard
 - « Cicero, brakeman Sou Ry, r 53 Bush
 - « Claude Miss, nurse Grady Hospital r same
 - « Cloma L, clk P. O. r 269 Grant
 - « Columbus T, sec-treas T H Pitts Co, r 97 Josephlne
 - « C L, switchman Sou Ry, r 309 Ormond
 - « David H (c), teacher Morris Brown College, r same
 - « David W, sec Ga S S Assn, r Kirkwood, Ga
 - « Dora Miss, slsldy Olsan Bros, r 210 W Peachtree
 - « Dora (c), lunches 450 Humphries, r same
 - « Earl (McCallum & Sims), r 41 Ontario av
 - « Edgar H, bkkpr New South Rubber Co, r 356 Oak
 - « Elizabeth Miss, seamstress M Rich, r East Point, Ga
 - « Elizabeth E, widow Wiley T, r 47 Summitt av
 - « Ella (c), laundress, r 207 Mangum
 - « Ellen (c), cook 332 W Peachtree, r 21 Linden way
 - « Elma Miss, r 8 W Boulevard, Kirkwood
 - « Emma (c), cook 64 Kennesaw av, r 360 1/2 Butler
 - « Emma (c), laundress, r 78 Delta pl
 - « Emma E (c), domestic, r 4 Gartrell
 - « Emory S, gen agt Pacific Mutual, r 743 Spring
 - « Eunnell Miss, cashier M Rich, r East Point, Ga
 - « E H Mrs, r Peachtree Inn
 - « Francis, labr, r 103 Julian

PLUMBING

Good Work. Right Prices.
 Belcher Heating & Plumbing Co.
 44 Fairlie St. Phone Ivy 6570

- « Frank (c) labr Porter Fert Co
- « Frank (c), butler T J Anderson, r 37 Bynum
- « Frederick L, printer Dittler Bros, r East Point, Dunlap av
- « Frederick T, pres Ga Double Tread Tire Co, r Buckhead Ga
- « F R Rev (c), r 4 Gartrell
- « Gene (c), cook, r 291 Litt-Jones av
- « George H, dep clk Municipal Court, r 408 Luckie
- « G Hallman, r 292 N Jackson
- « Harry r 120 Hill
- « Hattie L, widow Lemuel W, r 41 Greenwood av
- « Harvey (c), labr, r 4 East
- « Henry (c), drayman, r 354 Ira
- « Henry (c), gardener, r 235 Ira
- « Henry (c), labr Sanitary Dept, r 7 Mangum
- « Henry (c), labr, bds 80 Magnolia
- « Hugh A, foreman H Carhartt, r 106 Windsor
- « H A, bkkpr King Hardware Co, r 61 E Cain
- « Isaac (c), labr Hodges Broom Wks r 49 Howell
- « James (c), labr Sou Wheel Co
- « James M (c), teacher Morris Brown College, r 376 Houston
- « Jane (c), r 31 Tattnall
- « Jennie Mrs, rms 144 Walton
- « Jennie (c), domestic, r 354 Martin
- « Jennie (c), laundress Grady Hospital, r 49 Howell
- « Jerry (c), labr, r 140 Larkin
- « Jesse (c), labr Ail Milling Co r 106 1/2 E Cain
- « Jewel Miss, slsldy Kress & Co, r Lakewood
- « John H, slsmn J Dold Packing Co, r 13 Cleburne ter
- « John N, v-pres Ga Double Tread Tire Co, r Buckhead, Ga
- « Joseph (c) butler, r 50 W Humphries
- « Joseph, engrn Sou Ry, r Inman Yards
- « Judge (c), packer Glenn Photo Stock Co, r 53 N Jackson
- « Judge J (c), walter Majestic Hotel, r 70 N Jackson
- « J D, labr Atl Warehouse Co
- « Lee (c) labr, r 58 Drummond

L. Y. CARTER, Contractor, Manufacturer of Store and Office Fixtures
 21 PETERS ST. All Kinds of Carpenter and Repair Work PHONES { Office, Bell Main 1881 Residence, Main 1771

THIS IS THE 1916 ATLANTA CITY DIRECTORY

J. A. FISCHER CONTRACTOR and BUILDER

1516 HEALEY BLDG. "I build good houses" Phone Ivy 578

SPECIFY
 "M&M BRAND"
 THE SANDWICH OF FLAVOR
 SERVED AT ALL SODA FOUNTS

SIMS

1463

- « Lee G, trav, r 356 Oak
- « Lemmie Miss, teacher State St School, r 41 Greenwood av
- « Leone A Miss, steno High's r 24 Inman
- « Lottie (c), domestic 40 Greenwood av, r 99 Turner
- « Lillian Miss, music teacher, r 337 Hemphill av
- « Lizzie (c), caterer, r 143 Clarke
- « Lizzie Mrs trimmer Novelty Hat Mfg Co, r Bolton, Ga
- « Mae Miss, opr Bell Tel Co, r 266 Whitehall
- « Mabel Miss, r 178 Washington
- « Marlon D, sec-treas Atl Mineral Waters Co, r 230 Forrest av
- « Martha D, widow Thomas L, r 292 N Jackson
- « Mary (c), laundress, r 248 Connally
- « Matthew (c) drayman, r 114 Larkin
- « Matthew (c), gardener, r 18 Randolph
- « Mand Miss, teacher, r 41 Greenwood
- « Mellon (c) helper Pintsch Compsng Co, r 261 Vine
- « Moses A (c), labr, r 261 Vine
- « Murray A, st car condr, r 50 Flora av
- « Myrtle Miss, wrks Dittler Bros, r 495 E Fair
- « M Clyde, bkkpr W L Fain Grain Co, r 306 N Jackson
- « Nella (c), cook S Y Tupper, rear 52 W 11th
- « Newell Miss, teacher Geo W Adair School, r 40 Greenwood av
- « Nora N, widow Thomas E, r 356 Oak
- « N Myrtle Miss, clk A A McCord, r Lakewood Hts
- « Oliver H, engraver Silvers & Woods, r 283 Whitehall
- « Oscar (c), labr, r 340-B Rawson
- « Oscar J, mgr 161 Peachtree, r 684 Highland av
- « Peter (c), janitor 325 Peachtree, r 375 Piedmont av
- « Peyton A (c), undertaker 309 Marietta, r 21 Yonge
- « Redding, engineer Sou Cot Oil Co, r 870 W Peachtree
- « Rice (c), porter, r 52 Jephtha
- « Richard (c) labr Sanitary Dept, r rear 78 E Baker
- « Richard (c), brakeman Sou Ry, r 168 Gray
- « Robert A, paying teller Fed Reserve Bnk, r Howell Mill rd

Edward D. Clarkson Insurance Agency

A B S O L U T E P R O T E C T I O N
 Automobile
 Industrial
 Accident
 Health
 Fire
 Life
 Bond
 General
 Elevator
 Employers
 Liability
 And All
 Other Kinds

W. S. DUNCAN CO. Both Phones M. 1616

FLOUR, GRAIN, HAY AND FEED. 18 S. Butler St., Cor. Georgia R. R.

- « Robert C, labr, r 25 Dernel
 - SIMS ROFF, real estate 236 Brown-Randolph Bldg, r 33 E 14th
 - « Rufus (c), porter C S Robison Furn Co, r 235 Ira
 - « Ruth Miss, teacher Moreland Av School, r 292 N Jackson
 - « R L watchman Murray Co
 - « Sallie (c), domestic, r 112 Violet
 - « Sallie (c) laundress, r 476 Houston
 - « Samuel (c), driver 76 Houston
 - « Samuel (c), labr, r 25 Carter
 - « Sherman (c), butler 172 Gordon, r 175 Mathews
 - « Sherman B, r 512 Central av
 - « Smylie A, supt Atl S Heating Co, r Lakewood Hgts
 - « Susan E, widow William K, r 95 Center
 - « S Roy, r 601 Ponce de Leon av
 - « Timothy H (c), baker Scherrer Lunch Room, r 53 Bush
 - SIMS WALTER A, lawyer 919 4th Nat Bnk Bldg, r 36 N Moreland av, phone M 3303
 - « Wiley (c), porter State Capitol, r 28 Fortune
 - « William (c), drayman 16-A Cohen
 - « William (c), labr, r 47 Dimmock
 - « William A, lawyer 614 Empire Bldg, r 241 N Jackson
 - « William A, trav slsmn, r 508 Woodward av
 - « William D, moved to Palmetto, Ga
 - « William E, steno Sciple Sons, r 376 Piedmont av
 - « William E (c), porter Pullman Co, r 263 Williams
 - « William H, agt Continental Aid Assn, r 65 Sylvian av
 - « William I, carp, r 495 E Fair
 - « William R, carp, r 41 Fairbanks
- Sims see also Simms and Symmes
- Sinclair Benjamin W r 322 Williams
- « Henry (c), repairmn Haverty Furn Co, r 86 Strong
 - « Lula M Mrs, r 56 W Harris
 - « McNeil H, pressman Foote & Davies Co, r 233 Confederate av
 - « William D, pressman Atl Blank Bk Mfg Co, r 93 Hood
- Sinclair see also St Clair

Home of Nettleton & Howard & Foster Shoes

Daniel Bros. Co. 45 - 47 - 49 Peachtree Street

1108
EMPIRE BUILDING
Phone Ivy 3481

THIS IS THE 1916 ATLANTA CITY DIRECTORY

THOMAS. I. LYNCH

INSURANCE OF

ALL KINDS.

AND LOANS.

1301 EMPIRE

BLDG.

PHONE

IVY

2632

MARK NABORS & CO.

MOTOR TRUCK SPECIALISTS ⁵⁰⁶ WHITEHALL Phone M 529

1464

- Sinco Eleanor Mrs, slsldy Olsan Bros, r 123 W Peachtree
- Sinder Solomon M, furniture 107 S Forsyth, r Kirkwood, Ga
- Sindle Claude D, ship clk Nunnally & McCrea Co, r College Park
- Sindorf Henry G, baker New South Bakery, r 671 Whitehall
- Sineos Louis, clk George Moore, r 25 Washington
- Sines Catherine (c), cook 78 E Mitchell, r rear same
- Singer George W, foreman Ruralist Press, r 439 Gordon
- « Henry L (H L Singer Co), r 19 S Gordon
- « H L Co (H L Singer), Haynes cor Hunter
- « Louise (c), laundress, r 43 1/2 Kuhrt
- « Max, grocers 526 W Hunter, r same
- « Samuel, grocer 164 Edgewood av, r same

SINGER SEWING MACHINE CO, C G Lambert genl agt 419 Grant bldg, 79 Whitehall and 66 S Broad

- Singfield Oscar (c), labr, r 26-A Howell
- Singler Harry, section lineman Am T & T So, r 110 Ivy
- Singleton Adolphus N, slsmn Singleton Bros, r 345 E Georgia av
- « Alice (c), cook, r 367 W 3rd
- « Annie (c), cook 225 Peters, r 30 Dover
- « Bros (J H and W F), grocers and meats 61 Cone
- « Carey J Miss, clk 66 Whitehall, r 138 Hill
- « Charles C, salesman Hirsch Bros, r 345 E Georgia av
- « Charles E, lino opr Atl Journal, r 138 Hill
- « Frank (c), labr Morrow Transfer & Storage Co
- « Franklin P, r 138 Hill
- « George M, clk R M S, r 147 Little
- « James (c), car clear A B & A R R
- « John (c), labr, r 106 N Boulevard
- « John H (Singleton Bros), r 120 Logan
- « Louise (c), cook, r 164 Williams
- « Mamie (c), laundress, r 5 Bibb
- « Mannon A, r 138 Hill
- « Myrtle Mrs, press feeder Townley & Co, r 136 Hill
- « M T, engrnr Ga Ry & Power Co, r 630 W Peachtree

Quality

Service

Satisfaction

plus ECONOMY are what you get with everything you order from us, whether it be a typewriter ribbon, a quantity of your printed forms, a subscription to your favorite magazine, or anything else in our varied lines.

Barker-Bevil Agency

19-21 Peters St.

Phone Main 4623-J

Oldest Subscription Agency in the South

Printing of All Kinds

Typewriter Ribbons

Carbon Paper

Etc.

MORROW TRANSFER & STORAGE COMPANY

WE STORE AND HAUL ANYTHING

Phones BELL M-4355 ATLANTA 137

- « Nellie L, widow Edward R, r 639 Peachtree
- « Nicey (c), r 179 Houston
- « Samuel, mgr Big Four Peanut Products Co, r 452 Whitehall
- « Sarah (c), waitress M E Heard, r 212 1/2 Conley
- « Thomas L, carp, r Popular Springs R F D No 3
- « Thomas P, belt maker Cotton States B & S Co, r 937 Glenwood av
- « William (c), labr, r Bradley alley
- « William F, (Singleton Bros), r 123 Logan
- « William H (c), painter, r 26 Newman
- Singley Clyde C, bartender A B Pitts, r 97 Walker
- « Oscar H, r 89 Echo
- Sinkfield Otis, fireman Sou Ry, r 27 Rock
- Sinkovitz Becky A Miss, wks Dittler Bros, r 191 E Hunter
- « Ida, widow Abraham, r 191 E Hunter
- « Sarah Miss, clk M Rich, r 191 E Hunter
- « Solomon, grocer 235 Foundry, r same
- Sinkowitz E Isidore, prop Union Auction Co, r 423 S Pryor
- « Nathan, pawn broker 144 Decatur, r 430 S Pryor
- Sinnix Silvie (c), maid 38 Oakdale rd, r rear same
- Sinquefield Herring (c), student, r 125 Lindsay
- Sinyard Alger C, st car condr, r 236 E Ellis
- « L Gordon, st car condr, r 236 E Ellis
- Sires Lee R, slsmn, r 494 N Jackson
- Sisk Elijah W, r 76 Hendrix av
- « Francis M, accountant F & G Adair, r 527 Capitol av
- « Hudson M, carrier P O, r 527 Capitol av
- « J L, engineer Sou Ry
- Siskie Archibald, molder Spalding Fndry Co, r 360 Hemphill av
- Sisselman Florence Miss, seamstress W E Browne Dec Co, r 79 School pl
- « Lizzie Mrs, grocer 79 School, r same
- « Samuel, grocer 214 E Cain, r same
- Sisson Bernice L Miss clk H G Hastings & Co, r 131 Jones av
- « Charles H, r 46 W 11th
- « Gustave B, office clk Ga Ry & Power Co, r Kirkwood, Ga
- « John D, slsmn, r 131 Jones av

THIS IS THE 1916 ATLANTA CITY DIRECTORY

Reeves Machine Co.

105 SOUTH FORSYTH STREET
Phone Bell M 1085 Night Call M 4506-J

Builders of Special Machinery
Repair Work of Every Description
Gear Work and Auto Parts Our
Specialty. Ornamental Brass Work.

AUTO SUPPLIES

KLAXON SERVICE STATION
Alexander-Seewald Co.
 58 N. Pryor Phones l. 4851 and l. 8451

Good
 LAUNDRY
Excelsior
 PHONE JY 5151

THIS IS THE 1916 ATLANTA CITY DIRECTORY

- SISSON** 1465
- « J Floyd, soda clk 66 Whitehall, r 131 Jones av
 - « J Horace, clk Sou Ry, r 127 Jones av
 - Sissonla Apartments, 61 W Harris
 - Sistrunk Robert W, sec-treas East Side Lmbr Co, r 59 Sutherland, Kirkwood
 - Sitton C B, flagman Sou Ry
 - « Edward W, clk Fulton Electric Co, r College Park, Ga
 - « Eva Miss, nurse Piedmont Sanitarium, r 255 Capitol av
 - « James M, engrn Sou Ry, r 85 Drewery
 - « Joseph B, constr Suburb Realty & Sec Corp, r 15 Howard
 - « J A, r Confederate Soldiers' Home
 - « Karl E, carp, r 69 Sterling
 - « Macle Miss, nurse Davis-Fischer Sanatorium, r 25 E Linden av
 - « Nannie B Miss, steno, bds 314 Peachtree
 - « Norman W, condr Sou Ry, r 73 E Fair
 - « Robert (c), janitor, r 24 Dunlap
 - « Thelma Miss r 85 Drewery
 - « Wallace E, clk W U Tel Co, r College Park, Ga
 - Skaats A S, cable man Bell Tel Co
 - Skales Carlton (c), labr, r 32 Marcy
 - Skelton Brady, cashier Georgian Billiard Parlors, r 85 Caskey av
 - « Edward, flagman W & A R R, r 61½ E Alabama
 - « Ethel O Miss, trained nurse 88 Cooper, r same
 - « Horace S (J J Skelton & Sons), r 921½ Marietta
 - « James E, sismn New South Bakery, r 29 Lillian av
 - « James J (J J Skelton & Sons), r 23 Ponders av
 - « John C (J J Skelton & Sons), r 921½ Marietta
 - « John L, shpg clk New South Bakery, r 45 Shelton av
 - « John W, clk, r 85 Cascade av
 - « J J & Sons (J J, J C and H S), 921 Marietta
 - « Maria, widow Henry, r 17 Savannah
 - « Martha Miss, slsldy 66 Whitehall, r 85 Cascade
 - « Missouri A, widow Hiram E, r 85 Cascade av
 - « William L, clk Superior Court, r 224 Ira
 - « William L, st car condr, r 169 McLendon
 - Skiles William V, teacher, r 306 Myrtle

CARLTON SHOE & CLOTHING CO.

COLE BOOK CO. LEADERS IN POLITE STATIONERY, LATE BOOKS, GOOD BOOKS, STANDARD WORKS, NOVELTIES IN CARDS, GAMES, ETC. **COLE BOOK CO.** PHONE 482

- Skilern Mattie Miss, slsldy Davison-Paxon Co, r 5 Ponce de Leon av
- « Walker J, st car condr, r 701 Woodward av
- Skilton George W, sec to postmaster P O, r 71 Forrest av
- Skinner Alvin E, mgr Skinner Bros T & S Co, r 426 S Boulevard
- « Amanda V, widow Thomas J, r 52 Oakhill av
- SKINNER BROS TRANSFER & STORAGE CO**, pack, move and store household goods and pianos, 165 Walton, phones Bell M 3121, Atl 879 (see black corners)
- « Charles, r 43 Durant pl
- « Chlotilde Miss, trained nurse 136 Forrest av, r same
- SKINNER EGAN G**, pres Skinner Bros, r 197 Holderness
- « Frank C, garage 43 Armstrong, r 67 Severne av
- « George A, gen mgr Williams Ptg Co, r Oakhurst
- « Henrietta (c), r 261 Auburn av
- « Hoyle Miss, county agt Home Economics, Court Hse, r 131 Cleburne av
- SKINNER JAMES O JR**, agent C C Hatcher Ins Agcy, r 198 Oak
- « John F, motorman, r 216 Cameron
- « Julius M, Akers & Skinner, r 8 Severne av
- « Louella, widow Benjamin F, r 161 E Fair
- « Orgia P Miss, steno Fulton Supply Co, r 52 Oakhil av
- « Pauline Miss, r 268 E Hunter
- « Rufus L, carp, r 268 E Hunter
- « Sallie (c), r 51½-B Clifton
- « William L, carp, r 111 Walton
- Skipper Grace Miss, cashier M Rich, r 452 E Fair
- « Rena Miss, nurse 220 S Boulevard, r same
- « Thomas S, carp, r 452 E Fair
- Skipwith William S, clk Robt Moore & Co, r 95 Highland View
- Skipworth William T, boiler maker N C & St L R R, r 74 W Georgia av
- Skyler J, labr Union Depot
- Slack Eugene, labr, r 5 Railroad
- « Fannie E (c), teacher, r 60-B Valentine
- « John (c), laborer, r 268 Irwin
- « Thomas (c), r 131 Larkin

IS THE ATLANTA HOME OF
ALFRED BENJANIN'S
 "CORRECT CLOTHES FOR MEN"
HANNAN'S SHOES
KNOX HATS
 COURTEOUS SERVICE AND HIGH VALUES
 36 WHITEHALL ST.
 Phone M 242
 Atlanta Phone 427

BOOKHAMMER HAIR DRESSING PARLOR
 Chiropody, Manicure, Massage and Scalp Treatment
 48 1-2 Whitehall Street Phones Main 214 and 215

THE THIEL
DETECTIVE SERVICE
CO

OFFICES IN ALL
PRINCIPAL CITIES
OF UNITED STATES

CANADA & MEXICO

PHONES
OFFICE IVY-4341
RES. W-3354

302
TRUST BLDG.
OF GA.
BLDG.

SHOP IN THE SOUTH
HARNES GOLDIN'S
FACTORY

Phone Main 163

130-132 Marietta St.

THE MOST
COMPLETE
HARNES

HOUSE PAINTERS

OUR WORK IS OUR BEST AD.

FRIDDELL BROS.

107 N. PRYOR STREET
Opp. Candler Bldg. PHONE IVY 451

- 1466
Slade Artice L st car condr, r 343 Kirkwood av
« John (c), labr Atl Warehouse Co, r 391 Simpson
« T J, r Y M C A
Slappey John G, slsmn, r 295 Windsor
« Grant (c), lab Atl Terminal Co
« William P, truck repr Ga-Ry & Power Co
Slappington Albert (c), car clnr Pullman Co, r 213 Irwin
Slate John, clk Gate City Hotel, r 108½ S Forsyth
« John C, switchman, r 131 Curran
« Morgan F, watchman N C & St L R R
« William A, condr Sou Ry, r 331 Pulliam
« William C, clk Sou Ry, r 543 Central av
« W Owen, (Anderson, Slate & D'Orr), r Oakhurst Ga
« W Roy, clk Sou Ry, r 331 Pulliam
Slater Arthur J carpenter, r 136 Rawson
« James R, r McDonough rd
« Lewis (c), labr, r 85 Murray
« Roy L, frt agt Sou Ry, r McDonough rd
« Thomas H Dr, 138½ Auburn av, r 198 Piedmont av
Slaton Archie (c), janitor, r 42 Adams
« Arry S, condr Sou Ry, r 124 W Ontario av
« Elizabeth (c), laundress, r 4 Myrtle
« Eloise Miss, cashier Conn Mut Life Ins Co, r 25 Porter pl
« Frances (c), cook 35 Albemarle av, r 805 Seaboard av
« Gaines B, oil man dept Public Wks, 20 Addie
« George, r 183 Echo
« George A, carp, r 90 Beatie av
« Henry (c), r Corley's av
« James J, lawyer 719 Grant Bldg, r 142 N Jackson
« John, r 190 Echo
« John M (Rosser, Slaton, Phillips and Hopkins), r 427 Peachtree
« Katie (c), cook David Bowie, bds 51 Humphries
« Lucy (c), laundress, r 331 Auburn av
« Lula (c), laundress, r 80 Armstrong

Cable Piano Co.

LARGEST SOUTHERN PIANO HOUSE
82-84 NORTH BROAD STREET

GREATEST VALUES OBTAINABLE
Mason & Hamlin, Conover, Cable, Kingsbury & Well-
ington Pianos, Carola Inner-Players, Euphonia Inner
Players, Victrolas, Victor Records, Sheet Music and
Musical Merchandise.

Phones: Ivy 8700-8701-7297 Atlanta 1073

- « Mattie L Miss, teacher Girls High School, r 336 Courtland
« Perry C, carp, r 133 Tift av
« Trueman S, mach opr r 228 Lindsay
« Walter (c), mech Buick Motor Co, r 112 Maple
« William (c), laundress, r 805 Seaboard av
« William F r 336 Courtland
« William F Jr, lawyer 929 Healey Bldg, r 142 N Jackson
« William J, carp, r 158 Cameron
« William M, r 142 N Jackson
« Willie (c), laundress, r 86 Lambert
« W F School, Mrs Cala Spears prin, 252 Grant
Slatten Andrew J, prop Pryor Hotel, r 51 Crew
« Erin E Miss, clk, r 51 Crew
Slatery Joseph M, asst res agt Federal Reserve Bank, r Marion Hotel
Slaughter Bradley, bds 185 Washington
« Charles (c), porter Pullman Co, r 231 Chestnut
« Crawford (c), labr A Tufts Cont Eng, r 113 Sims
« Faye Miss, steno Candler, Thomson & Hirsch, r 26 Kuhns
« G W, rewinder Atl Steel Co
« Henry B, clk Najjar Bros, r 47 Stonewall
« John (c), driver, r 22 Lee
« Joseph, rms 30 E Cain
« Lewis B, sol frt agt Ga R R, r 185 Washington
« Lula (c), domestic 485 Peachtree, r 330 Hilliard
« Minnie (c), laundress, r 18 Tift
« Robert L, bkpr, r 38 Eggleston
« Rufus H, steno Ladd Lime and Stone Co, r 185 Washington
« R Kemp, auditor 521 Austell bldg, r 9 W 11th
« William C, collr R F Collier & Son, r 26 Kuhns
« W Quinn, spl agt Royal Ins Co, r 86 E 13th
Slayton Lucinda (c), laundress, r 33 Solomon
« Rolla (c), laundress, r 261 Currier
Sledge George (c), helper Sterchi Furn & Carpet Co, r 35 Myrtle
« James (c), hoemaker 361 Peters, r 34-A Henry
« James H, clk state comptroller, State Capitol, r 99 E 15th

SIGNS

Store Front Signs, Office and Window Lettering, Card
and Muslin Signs, Carved Wood and Electric Signs
Massengale Bulletin System

56 Edgewood Ave.
Phone Ivy 8740

THIS IS THE 1916 ATLANTA CITY DIRECTORY

CHAS. WM. BERNHARDT

CONTRACTOR AND BUILDER.

195 1-2 MARIETTA ST.
Phone M 1692

WALTER BALLARD
OPTICAL COMPANY
MANUFACTURING
DISPENSING
REFRACTING
OPTICIANS
85 PEACHTREE ST
PHONE IVY 1173

THIS IS THE 1916 ATLANTA CITY DIRECTORY

SLEDGE

1467

- « John A, carp r 145 Grove
- « John W, engr, r 162 McMillan
- « Lula (c), laundress, r 34-A Henry
- « Mary (c), cook, r 65 Hilliard
- « Robert A, mach Cont Gin Co, r 145 Grove
- « Susan (c), laundress, r 65 Hilliard
- Street William M, expert Wnghouse Air Brake Co, r 639 Peachtree
- Stemons John H, r 160 Haynes
- « Mary, widow James, r 160 Haynes
- Silas Hiram H (c), labr, r 7 Longview
- SLICER J SAMUEL, lawyer 1216 Empire bldg, r 175 Peachtree Circle
- Slider Earl R, bkkpr Cruickshank Cigar Co, r 76 East av
- « John R, slsmn Dodson Ptrys Sup Co, r 73 East av
- « J Blumer, bkkpr White Hickory Wagon Mfg Co, r 73 East av
- « L II, labr Atl Warehouse Company
- « Thomas P, clerk C of Ga Ry, r 63 Boulevard ter
- Slifer Oscar K, salesman Burroughs Add Mach Co, r 259 E 10th
- Sligo George, r 77 Fairlie
- Sloan Andrew L, foreman, r 611 Lee
- « Andrew M, clk P O, r 248 Peeples
- « Augustus B, bds 142 Chicamaua av
- « Charles E, trav slsmn, r 177 N Moreland av
- « Daisy (c), cook 291 N Moreland av, r 68 Randolph
- « Elijah (c), porter Cooleedge & Sons, r 213 Irwin
- « Frank (c), labr, r 220-A Conley
- « Frank D, trav inspr Maryland Casualty Co, r 19 Clarck
- « Frank P, asst mgr Armour Fert Wks, r 17-Durant pl
- « Henry (c), r 471 Smith
- « James (c), waiter Ansley Hotel, r 9 Lyons
- « Jennie M Miss, clk Haas & MacIntyre
- « Jessie (c), laundress, r 13 Richmond
- « Jessie (c), laundress, r 372 Crumley
- « John C, with Bell Tel Co, r 212 Ponce de Leon av
- « John L, ship clk S P Richards Co, r 77 Cherry

NEW SOUTH RUBBER COMPANY
General Southern Distributors

249 PEACHTREE ST
Rubber Tires and Access-
ories for Every Service.
Phone Ivy 4564 Atl. 497
"MILES CHEAPER"

QUAKER TIRES

- « Josephine, widow John T, r 153 Jett
- « Lilla (c), laundress, r 61 Chapel
- « Mamie (c), maid 130½ Decatur, r 4 Shoals
- « Mary L Miss, teacher Ivy St School, r 54 Berean av
- « Miranda (c), maid 112 Hurt, r 51 Hills av
- « Robert C, painting contractor, r 126 Clifton av
- « Robert S, trav slsmn, r 310 N Jackson
- « Roxanna, widow Jesse, r 144 Highland av
- « Sarah H Miss, r 326 Washington
- « S LaPrade, slsmn S P Richards Co, r 144 Highland av
- « Susan M Miss, r 326 Washington
- « William (c), cook, r 7 Fain
- « William (c), r 413 S McDaniel
- « William (c), pastor Holderness Ch of God, r 17 Rawson
- « William V, grocer 212 Flat Shoals av, r 212½ same
- « W P, rms 46½ Auburn av
- Slocum Homer V, carp foreman, r 49 W Alexander
- « William C, mach The Tool Co, r 110 Greenwich av
- Sloman Pauline, asst sec West View Cemetery Assn, r Imperial Hotel
- Sloper Nancy J, widow John, r 10 S Warren, Kirkwood

- Small Alexander T, foreman Atlanta Warehouse Co
- « Amlu (c), laundress, r 49 Biggers
 - « Arthur (c), cook Grady Hospital, r 388 Houston
 - « Bessie D, r 508 Greenwood av
 - « B (c), labr, r 25 Myrtle
 - « Dempsey A, clk R M S, r 94 Park
 - « Dora Mrs, r 145 Chapel
 - « Dora (c), cook 299 E 10th, r rear 708 Peachtree
 - « Edward F, r 508 Greenwood av
 - « Edward S (c), carp, r 46 Walnut
 - « Fannie (c), cook 84 E North av, r 25 Myrtle
 - « George (c), laborer Sou Ry, r 229 Randolph
 - « Herbert (c), porter W A Fincher, r 46 Walnut
 - « James H, sls mgr Ladd Lime & Stone Co, r 231 E 5th

INSURANCE PROTECTION

FOR

- Auto
- Burglary
- Liability
- Health
- Accident
- Fire

Maximum Protection at
Minimum Cost

General Accident, Fire
and Life Assurance
Corporation, Ltd.

H. C. GEIGER, Gen. Agt.
307 Trust Co. of Ga. Bldg.

Phone Ivy 5158



THE BARRETT CO.
Roofing and Paving Materials
COAL TAR, CREOSOTE OIL, PITCH, PAINTS, ROOFINGS. Telephone M 2144

Office and Warehouse
292 Marietta St.

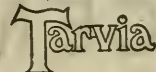

THE
MEAL
WELDING CO.
 AUTOGENOUS WELDING
 CAST IRON AND ALL METALS
 AUTO AND MACHINE PARTS WELDED
 Phone M. 3013 ~ 179 S. Forsyth St.

GOOD LUMBER AND ANYTHING THAT Can be Made From It

S. A. WILLIAMS LUMBER CO. Office & Mill: 254 Elliott. Both Phone 328

- SMALL 1468**
- « John (c), barber H F Shorter (c), r 26 Raspbury al
 - « Joseph (c), labr, r 349 S McDaniel
 - « Marian, r 508 Greenwood av
 - « Oscar D, sec Oxy-Acetylene Welding & Engr Co, r 508 Greenwood av
 - « Robert T, slsmn, r 508 Greenwood av
 - Smalley H C, engr N C & St L R R
 - Smallpox Hospital, Kalb av nr City Prison
 - Smallwood Daniel, driver Sanitary Dept, r 16 Oxford av
 - « Martha, widow W M, r 734 Whitaker
 - Smart Arthur T, office 415 4th Nat Bnk Bldg, r 850 Peachtree
 - « W Aiken, r 115 E 3rd
 - Snaw William H, purch agt Ga Ry & Power Co, r 82 Hunt
 - Smedley Apartments, 45 Currier
 - « Flora M, widow Asa J, r 412 E Fair
 - « George A, engr Dept Pub Wks, r 354 W 10th
 - Smetton E Warren, photographer Foote & Davies Co, r 621 Capitol av
 - Smeets Rene, baker Nunnally Co, r 40 Cooper
 - Smelle Alexander B, chiropractor 600 The Grand, r 385 Spring
 - Smelser Walter R, carp, 5 Vassar
 - Smiley James G (Smiley Sand Co), r 289 Euclid av
 - « Sand Co (T M and James G Smiley), 1503 Candler Bldg
 - « Thomas M (Smiley Sand Co), r 289 Euclid av
 - Smillie Ella W Miss, prin North av School, r 640 Piedmont av
 - « Frank C, trav slsmn, r 640 Piedmont av
 - « Hattie A Miss, r 640 Piedmont av
 - « Irene R Miss, r 640 Piedmont av
 - Smith Aaron B, st car condr, r 141 Mills
 - « Abe (c), butler 137 Elizabeth, r rear same
 - « Abner G, clk S A L Ry, r Decatur, Ga
 - « Aby Miss, clk H G Hastings & Co r R F D No 2
 - « Ada (c), r 28 Bynum
 - « Ada (c), cook, r 50 Howell
 - « Adam (c), waiter Hotel Ansley, r 42 Fitzgerald

We Move and Store

We Pack and Ship

PAISLEY Transfer & Storage Company

J. A. PAISLEY
Manager

We Employ only Experienced White Help

Office and Warehouse

23 Peters St.

Bell M 2558
Atlanta 5314

POWER FOR EVERY PURPOSE

Georgia Railway & Power Co.

- « Addie Miss, demonstrator Atl Gas Ligt Co, r 30 S Ashby
- « Addie Mrs, opr Novelty Hat Mfg Co, r R F D No 2
- « Addie C (c), trained nurse 123 Glenn, r same
- « Adele Miss, steno, r 442 Luckle
- « Adelline A (c), laundress, r 81 W Alexander
- « Adessa widow Archie, r 8 Dixie av
- « Agnes (c), laundress, r 101 Holcombs al
- « Agnes Miss, steno Byck Bros, r Decatur, Ga
- « Albert (c), labr Sanitary Dept r 69 Chapel
- « Albert (c) lab, r 26-A Greenferry av
- « Albert (c), lab, r 25 Grove
- « Albert (c), labr, r 83-B Welch
- « Albert (c), porter King Hdw Co, r 108 Currier
- « Albert D, slsmn, r 138 E Pine
- « Albert L, driver City, r 104 Kalb
- « Alblon, clerk Am T & T Co, r 12 E Merritts av
- « Alexander (c), janitor, r 228 Fraser
- « Alexander C, clk P O, r 79-C Spring
- « Alexander C, clk Post Office, r 95 Alta av (I P)
- « Alexander J, v-pres-treas Lemon Elixir Sales Co, r 145 W Peachtree
- « Alexander W (Smith, Hammond & Smith), r 954 Peachtree
- « Alexander W Jr (Smith, Hammond & Smith), r 57 Inman Circle
- « Alexander & Sons (New York), carpets 403 Rhodes Bldg
- « Alfred (c), trucker, r 53 Hubbard
- « Alfred A, grocer 224 Bellwood av, r same
- « Alfred H, steno, r 18 Warren av
- « Alfred Q, supt, r 49 Richardson
- « Alice (c), cook 201 S Pryor, r rear same
- « Alice (c), laundress r 65 Hilliard, 104 Markham, rear 148 Lucile
- « Alice (c), maid 639 Peachtree, r 7 Gray
- « Alice C Miss, teacher, r 680 Washington
- « Alice M, widow Vandome M, r 12 Latimer
- « Alice W, widow Glenn, r 240 Courtland
- « Allen (c) driver, r 39-A Buchanan
- « Alleu (c), driver, r 328 Walnut
- « Allen L, condr Sou Ry, r 459 S Pryor

CEMENT SCIPLE SONS

Phones: { lvy 483 Main 923
Atlanta 203 and 285

1101-2-3 THIRD NATIONAL BANK BUILDING

THIS IS THE 1916 ATLANTA CITY DIRECTORY

LIFE INSURANCE COMPANY OF VIRGINIA

Organized 1871 : : RICHMOND, VA. All Claims paid IMMEDIATELY upon receipt of satisfactory Proofs of Death.

J. C. HOWARD, Superintendent, Is paying its Policyholders OVER
 Rooms 519-525 Empire Bldg., ATLANTA, GA. \$1,250,000.00 annually. : : : : :

Office Equipment
CO.
15 BROAD ST.
PHONE M. 241

THIS IS THE 1916 ATLANTA CITY DIRECTORY

SMITH

1469

- « Allen R, mgr Metropolitan Club, r 591 Gordon
- « Almer L, slsmn R O Campbell Coal Co, r 54 Howell pl
- « Alonzo E, mach Atl Joint Term, r 511 Woodward av
- « Alonzo M (Smith & Guest), r 63 Mell av
- « Alonzo P, weaver, r 710 Ashby
- « Alvah L, elec, r 418 Pulliam
- « Annanda (c), laundress, r 247-B Chestnut
- « Amos (c), laborer, r 6 Conway pl
- « Amy Mrs slsldy 66 Whitehall, r 94 Wabash av
- « Anderson (c), labr Smith & Simpson, r 49 Dimmock
- « Anderson B, labr, r 718 W Peachtree
- « Andrew G, real estate 315 Empire Bldg r 199 W Peachtree
- « Andrew J, car repr, r 26 Bender
- « Andrew S (c), blksmith, r 137 Whitehall ter
- « Angeline (c), laundress, r 73 Arthur
- « Ann Miss, maid Hotel Ansley, r same
- « Anna Mrs, r 26 1/2 Edgewood av
- « Anna (c), cook T J Day, r 301 Peters
- « Anna (c), domestic, r 51 Yonge
- « Anna L Mrs, seamstress L & L Mfg Co, r 75 Plum
- « Anna M (c), laundress, r 16 Old Wheat
- « Annie Miss, slsldy E A Moore, r 167 Capital av
- « Annie (c), cook r 250 Smith, 174 Whitehall ter, 361 Crumley and 74
- « Annie (c), laundress, r 238 Fort, 112 Fraser, 11 St John, 382 Smith, 33 Vine, 226 Wylie
- « Annie B Miss, opr Bell Tel Co, r 106 W Baker
- « Annle M Mrs, r 1420 Marietta
- « Annie M, widow William, r 162 Ivy
- « Archibald Dr, 34 Peachtree R 614, r 442 Peachtree
- « Archibald A, fert materials 807 Grant Bldg, r 209 Peachtree Circle
- « Archie W (c), janitor Brown-Randolph Bldg, r 161 Randolph
- « Arlie W, slsmn, r 31 Orange
- « Arthur (c), clk, r 27 Acton
- « Arthur (c), porter Fielder & Allen Co, r 220-A Bell

THOMAS
&
THOMAS
GENERAL
AGENTS

**YOUR
 GROCER
 SELLS**

Uncle Sam Bread

Ask For It
 It's Always
 Good
 You Can De-
 pend on it.

- « Arthur C (c), laborer, r 334 Fraser
- « Athur G (Smith & Bailey), r 2 Pulliam
- « Arthur L, policeman, r 111 1/2 Edgewood av
- « Arthur L, motorman, r 194 Edgewood av
- « Arthur L, switchman Sou Ry, r 8 Cornelia
- « Arthur S (c), engr Atl Nat Bnk Bldg, r 227 N Ashby
- « Arthur T, lineman Bell Tel Co, r 137 W Baker
- « Ashby (c), labr, r 72 Jonesboro rd
- « Augustus, soda clerk Arlington Hotel, r 106 E Fair
- « Augustus (c), brick mason, r 181 Little
- « Aurie M Miss, cashier M Rich, r 185 Iverson
- « Austin O, painter, r 560 Central av
- « Axson, clk Lowry Nat Bnk, r 187 Cleburne av
- « A B, flagman Sou Ry, r Inman Yards
- « A E Miss, steno Sterchl Furn Co, r 203 Spring
- « A L, wireman Ga Ry & Power Co, r 418 Pulliam
- « A Guy, loans 315 Empire Bldg, r 1010 Peachtree
- « A Hale, shp clk Dawson Bros Mfg Co, r 119 S Pryor
- « A Leon, elev opr 4th Nat Bnk bldg, r 633 Woodward av
- « A P, clk Royal Ins Co, r College Park, Ga
- « Banks, slsmn, r 716 Grand Bldg
- « Barcus J teller 3rd Nat Bnk, r 133 Oglethorpe av
- « Bartow W, slsmn 66 Whitehall, r 330 Washington
- « Beatrice (c), domestic Williams House, r 16 Lester
- « Beaty (c), laundress, r 16 Lesters al
- « Bedford L, mgr Strand Theatre, r 137 Highland av
- « Belle (c), laundress, r 61 Emmett
- « Benjamin, peddler 147 1/2 Decatur, rms same
- « Benjamin A, st car condr, r 34 W Fair
- « Benjamin F, labr, r 75 Howell Mill rd
- « Benjamin R, clk Royal Ins Co, r 16 Porter pl
- « Benjamin W (c), r 319-A W Fair
- « Berta Miss, trained nurse 25 Peter pl, r same
- « Bertha (c), cook, r 14 Hobson
- « Bertha, laundress, r 420-A Ira

ATLANTIC LIFE
INSURANCE CO.

OF
Richmond,
Va.

1520-21
HEALEY BLDG.

Phone Ivy
8528

E. A. BOSTROM MFG. CO.

WE DO CONTRACT MANUFACTURING WORK

290 EDGEWOOD AVE.

PHONE IVY 4285

PERRYMAN-BURSON Co.
 TRUSSES, RUBBER GOODS
 SURGICAL INSTRUMENTS
 HOSPITAL SUPPLIES

109 N. PRYOR ST.
 OPP.
 CANDLE BLDG.
 IVY
 4434

Quick Relief for Stomach, Kid-
 ney, Liver, Bladder Trouble,
 and Rheumatism.

24 S. Broad St. Phone M 2512

ALKALINA
 MINERAL WATER

**WAGONS, DRAYS, CARTS, BUGGIES,
 RUBBER TIRES E. D. CRANE CO.
 DITCHERS AND GRINDERS 53 S. Broad St. Phone M. 2942**

- SMITH 1470**
- « Bertha (c), maid, r 170 Auburn av
 - « Bertha Miss, bds 109 Cascade av
 - « Bessie (c), cook, r 157 Brown
 - « Bessie (c), dressmaker 262 Williams, r same
 - « Bessie (c), laundress, r 8 Ravane
 - « Bessie E (c), prin Gray St School, r 15 Johnson av
 - « Bessie K Miss, opr Bell Tel Co, r 67 Grant
 - « Bessie P Mrs, clk Glenn Photo Stock Co, r 136 Windsor
 - « Beulah Mrs, r 1100 DeKalb av
 - « Birdie Miss, opr Bell Tel Co, r 124 E Merritts av
 - « Birdie Miss, teacher Grant Park School, r 443 N Jackson
 - « Bonnie A, mgr Carroll & Hunter, r 258 Highland av
 - « Brady G Rev, evangelist, r 33 Mathewson pl
 - « Brokerage Co, G C Smith mgr grain 907 Austell Bldg
 - « Broklin O, carp, r 36 Reinhardt
 - « Bros (J D & W S), grocers 1400 DeKalb av
 - « Bryant (c), labr Sanitary Dept, r 17 Ennis al
 - « Bryant C (c), trucker, r 1115 Gordon rd
 - « Buren L, blksmith R J Frisbee, r 614 Marietta
 - « Burgess (Southern School Book Depository), r 75 Lucile av
- SMITH-BURTON, lawyer 1310 3rd Nat Bnk Bldg, r 21 E Linden av**
- « B Glenn, draughtsman A T E Brown, r Decatur, Ga
 - « Caleb O, lino opr 6½ N Broad, r 233 Washington
 - « Calvin (c), labr, r 104 Gartrell
 - « Calvin L, bkkpr Wise Cleaning Co, r 140 Crescent av
 - « Carabel W Mrs, steno Criminal div Sup Court, r 60 E Harris
 - « Carl D (c), chauffeur A J Orme, r 133 Currier
 - « Carl P, bkkpr Ga Ry & Power Co, r Hapeville, Ga
 - « Carleton Y, pres Smith-Winn Co, r 52 W 11th
 - « Carolina (c), laundress, r 46 Martin
 - « Carrie (c), cook 653 Edgewood av, r same
 - « Carrie (c), domestic 297 Ponce de Leon av, r 42 S Jackson
 - « Carrie (c), laundress r 247 E Glenn, 362 W North av, 104 Gartrell
 - « Carrie (c), maid, r 42 S Jackson

**FOR THE BEST IN GROCERIES Call
 KAMPER'S, Ivy 5000 494 Peachtree Street**

- « Carrie B Mrs, r 14 W Peachtree
- « Carrie E Miss, milliner, r 78 Dill av
- « Carrie J, widow Henry B, r 560 Central av
- « Carroll H, sou agt Merchants & Miners Trans Co, r 82 W 15th
- « Cassie (c), laundress, r 131-A Bell
- « Catherine (c), cook 70 Waverly Way, r rear same
- « Catlett C, teacher Morehouse College, r 25 S Ashby
- « Charles (c), cook G Pappas, r 22 Bynum
- « Charlie (c), driver R B Ballard, r rear 3 Angier av
- « Charles (c), driver J H McKenzie, r 727 N Jackson
- « Charles, foreman, r 148 Tift av
- « Charles, grocer 126 Forrest av, r 123 same
- « Charles, janitor Healey Bldg, r 565 W Mitchell
- « Charles (c), labr Sou Ry, r 384 W 3rd
- « Charles (c), orderly Wesley M Hospital, r 185 Piedmont av
- « Charles (c), porter Pullman Co, r 266 Auburn av
- « Charles (c), porter 50 Madison av, r 45 Lyons av
- « Charles (c), shoe maker, r 155 Sims
- « Charles (c), labr Atl Gas Light Co, r 421 Foundry
- « Charles H, engineer, r 46 Kelly
- « Charles A, sec Jacobs Pharmacy Co, r 765 W Peachtree
- « Charles A, supt roadway Ga Ry & Power Co, r Simsville, Ga
- « Charles B, clk Mrs M Williamson, r 105 Jones av
- « Charles B, st car condr, r 303 Lucile av
- « Charles D, mach. hand American Can Co, r 957 Glennwood av
- « Charles E, r 410 Whitehall
- « Charles E, car repr Sou Ry, r Inman Yards
- « Charles E, clk, r 25 East av, Kirkwood
- « Charles E, labr Dr J C Wright, r S Hampton
- « Charles E, plumb, r 152 Ormond
- « Charles F, labr, r 10 Cleveland
- « Charles G, tapper Atl Water Works, r 122 Crescent av
- « Charles H, porter Sou Ry, r 94 Rockwell
- « Charles H, building contr 30 McDonald, r same
- « Charles H, clk P O, r 53 W Baker

FREE - A Silk-Lisle pair of "NOTASEME" hose for man or woman, to every person buying a pair of shoes and saying they saw this advertisement. 18 years in Atlanta selling Good Shoes
JOHN LOW SMITH 18 W. MITCHELL ST.

THIS IS THE 1916 ATLANTA CITY DIRECTORY

Lowest Mortality for 51 Years
PROVIDENT LIFE & TRUST CO., of Philadelphia
 WALLACE W. DANIEL, Genl. Agt. 3rd Floor Connally Bldg. Phone M 1986

DEWELL & APPLEWHITE
BUILDING SUPPLIES
Metal Weather Strips for Doors and Windows, to Save Cool and Keep out the Cold Weather.
 1317-3rd NATL BANK BLDG
 IVY 1754

THIS IS THE 1916 ATLANTA CITY DIRECTORY

SMITH

1471

- « Charles H Jr, mgr Sou Broom Mfg Co, r 376 N Boulevard
- « Charles H, piano tuner, r 15 E Harris
- « Charles J, opr Atl Fire Dept, r 320 E Georgia av
- « Charles J (c), fireman, r 246 Foundry
- « Charles O, car repr r 61 Garibald
- « Charles O Dr, 1317 4th Nat Bnk Bldg, r 315 Capitol av
- « Charles P, clk R M S, r 57 Crew
- « Charles W, clk C of Ga Ry, r 49 Inman
- « Charles W, judge Stone Mt Circuit, r 161 N Whitefoord av
- « Charles W, weaver, r 581 Marletta
- « Chauncey, r 3 8th
- « Chester (c), labr American Can Co, r 18 Newton
- « Chester (c), porter W M Poole, r 396 Chapel
- « Chloe Miss, asst lbrarian Carnegle Library, r 53 E Merritts av
- « Christopher T, foreman, r 59 Elbert
- « Cleoro M, slsmn Prewitte Bros, r 52 Wyman
- « Clara Miss, mach opr Shugart Book Bindery, r 194 Hill
- « Clara (c), maid Mrs M A Reed, r 485 Piedmont av
- « Clara (c), maid, r 425 Hilliard
- « Clara Mae Miss, teacher Atl Conservatory, r 26 Ponce de Leon av
- « Clarence (c), janitor, r 228 Fraser
- « Clarence (c), mssgr Tripod Paint Co, r 3S-A Crumley
- « Clarence C, mach, r 319 N Jackson
- « Clarence L, clk Bell Tel Co, r 583 Peachtree
- « Clarence Z (Unversal Garage Co), r 319 N Jackson
- « Claude (c), labr, r 72 Culver
- « Claude (c), labr Sanitary Dept, r 229 Chestnut
- « Claude A, Dr, city bacteriologist City Hall, r 565 Washington
- « Claude A, trav slsmn A M Robinson Co, r 389 Ponce de Leon av
- « Claude C, lawyer 523 Atl Natl Bnk bldg, r 31½ Luckie
- « Claude J, contr 686 E Fair, r same
- « Claud P, car repr, r 25 Hugh
- « Claude R, molder Murray Co
- « Claudia Miss, milliner, r 560 Central av

BARFIELD

Atlanta's Newest and Most Sanitary Fish Market

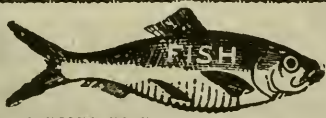

COMPANY

41 E. ALABAMA ST.
 Phone M 1335
 Atlanta 1113

- « Claudia B (c), maid 407 Washington, r rear same
- « Clementine, widow William E, r 105 Jones av
- « Clifford B, foreman, r 100 Longhorn
- « Clifford H, cashier Kirkpatrick Hdw Co, r Bolton, Ga
- « Clifton (c), porter Atl Terminal Co
- « Clint (c), porter Silvers & Woods
- « Clora Miss, nurse Ga Bap Hospital, r 98 Luckie
- « Clyde, clk R M S, r 22 Cleveland av
- « Colton, clk, r 178 N Whitefoord av
- « Columbus (c), labr, r 70 Coleman
- « Columbus J, law agent Ga R R, 222 Kiser Bldg, r 29 Broyles
- « Conrad, tailor, r 221 Formwalt
- « Cora (c), janitor 10th St School r 200 E Linden av
- « Cora (c), laundress, r 18 Jackson pl, 108 Currier, r 343 S McDaniel
- « Cora Miss, monitor Bell Tel Co, r 35 Candler
- « Cora Miss nurse Atlanta Hospital
- « Cora Mrs, textile worker, r 81 Echo
- « Cora B Miss, steno Cluett, Peabody & Co, r College Park, Ga
- « Corinne Miss, slsldy Davison-Paxon Co, r 289 Kirkwood av
- « Cornelia (c) laundress, r 37-A Battle
- « Cornelius P, lineman Bell Tel Co, r 9 Harold av
- « Carrie L Mrs, boarding house 173 Luckie, r same
- « Cosby D, student, r 98 W North av
- « Coy (c), drayman 44 Mary, r same
- « Curran A, slsmn Adder Machine Co, bds Marion Hotel
- « Cyril B, draftsman, r 436 Peachtree
- « C Dean, clk Swift & Co, r 296 S Pryor
- « C E, dairyman Battle Hill Sanitorium, r same
- « C K Mrs, r 61 Lucelle av
- « C R, car repr Sou Ry, r Inman Yards
- « Daisy (c), cook 727 Edgewood av, r 69 Grape
- « Daisy (c), laundress, r 84 Howell, 18 London la
- « Daniel (c), r 174 Irwin
- « Daniel (c), janitor 619 Highland av, r basement same
- « Daniel, labr, r 135 Payne av

THE ATLANTA TRUNK AND BAG FACTORY

CARRIES THE LARGEST AND MOST UP TO DATE ASSORTMENT TRUNKS, BAGS and SUIT CASES IN ATLANTA

92 Whitehall St.
 PHONE M 466

Earl & Wilson Shirts and Collars
Daniel Bros. Co. 45 - 47 - 49 Peachtree Street

STORAGE
SKINNER BROS.
 TRANSFER and
STORAGE CO.

Household Goods,
 Pianos,
 Packing and
 Shipping
 165
 WALTON
 ST

MARK NABORS & CO.
MOTOR TRUCK SPECIALISTS 506 WHITEHALL Phone M 529

- SMITH** 1472
- « Daniel (c), labr Sanitary Dept, r 144 Elliott
 - « Daniel W (c), labr, r 198 Little
 - « Daniel O, reporter Criminal div Sup Crt, r Ormwood pk
 - SMITH DAVID B**, dentist 802 Atl Nat Bnk Bldg, r 30 Langhorn
 - « David M, carp, r 175 Echo
 - « David P, wood worker, r 78 Dill av
 - « Delilah Mrs, r 68 Princess av
 - « Della (c), laundress, r 17 London lane
 - « Della (c), maid 894 Ponce de Leon av, r S Atlanta
 - « Dewey J, soda dispnsr E H Cone, r Hotel Aragon
 - « Diannah (c), laundress, r 232 Magnolia
 - « Dimluis, finisher, 764 Marietta
 - « Dim (c), porter Monarch Mfg Co, r 30 Chamberlin
 - « Donald F Dr, 311 Temple Court, r 92 Park av
 - « Donald H, clk S A L Ry, r 11 Hurt
 - « Donnie N (c), r 164 Coleman
 - « Dooley (c), laborer, r 118 Rockwell
 - « Dora, widow George W, r 330 Washington
 - « Dora, widow Thomas, r 55 Pratt
 - « Dora Miss, seamstress, r 453 Allene av
 - « Dora (c), janitor Exposition School, r 6 Conway pl
 - « Dora (c), laundress, r 379 Smith, 44 Trenholm
 - « Dorothy (c), cook, r 377-B Hilliard
 - « Dorothy J Miss, clk Ocean Ace & Guar Corp (ltd), r 678 S Pryor
 - « Dot W, helper Atl Northern R R, r 323 Waldo
 - « Doyal C, mach hand Amer Can Co, r 797 Marietta
 - « Drewery W, watchman Terminal Station, r 25 Chapel
 - « Duncan K, labr, r 21 Circle
 - « Durand H, collr E Rivers Realty Co, r 155 Candler
 - « Duward S, fireman Atl Water Wrks, r 81 Hood
 - « D Ford, draftsman H Bleckley, r 35 Fairview rd
 - « D A, teamster dept Public Works, r Bellwood camp
 - « Earl (c), roofer C P Murphy's Sons
 - « Earl C, clk W A Byers, r College Park

CALLIXY
182 WALK-SIGNS 34/2
 MARIETTA

DEPARTMENT STORE
Phone M 1061

Highs

GROCERY DEPARTMENT
Phone M 1064 to 1069

- « Earl C, instructor Atl Conservatory, r Y M C A
- « Earl J, car repr Sou Ry, r Inman Yards
- « Earl McL, guard U S Pen, r 889 Grant
- « Earl P, lineman Ga Ry & P Co, r 383 Oakland av
- « Early N, elec, r 678 S Pryor
- « Eben, mach, r 23 Epworth
- « Edgar B, slsmn, r 29 Houston
- « Edgar H, reprmn Western Electric Co, r 252 Rawson
- « Edna L Miss, steno A M Schwarz, r 549 Crew
- « Edward (c), butler R A Hemphill, r rear 1141 Peachtree
- « Edward (c), labr, r 37 Selman
- « Edward (c), porter J M Dodson, r 70 Culver
- « Edward (c) tailor 11½ Fairlie, r 99 N Butler
- « Edward (c), works Ausley Hotel, r 224 W Mitchell
- « Edward D, slsmn 31 S Pryor, r 7 Central pl
- « Edward E (Smith & Martin), r 12 E Kimball
- « Edward E, repr Otis Elevator Co, r Oakland City
- « Edward F, chief clk Sou Express Co, r Aragon Hotel
- « Edward G, mach Ga Machinery Co, r 27 Racine
- « Edward H, clk A B & A Ry, r 155 Candler
- « Edward K, foreman, bds 46 E Mitchell
- « Edward L (c), porter H K Mulford Co, r 29 Dimmock
- « Edward R, carp, r 57 Hardee
- « Edward W, engineer, r 70 S Mayson av
- « Edwin J, drug clk, r 796 DeKalb av
- « Effie (c), r 289 N Butler
- « Effie (c), laundress, r 28-A Greensferry av
- « Effie Mrs, apr Novelty Hat Mfg Co, r 12 Larkin
- « Elberta Miss, steno, r 511 Woodward av
- « Elias E, r 64 Carnegie pl
- « Eliza, widow James M, r 69 Tyler
- « Eliza (c), cook, r 32 Roach
- « Eliza (c), cook S C Fleming, r rear 790 Peachtree
- « Eliza (c), lunches 286-A Peters, r 16 Gemunden
- « Elizabeth, widow James M, r 1 Clay, Kirkwood

TYPEWRITERS RENTED 4 Months for \$5
 Phone Main 2526
AMERICAN WRITING MACHINE CO., 48 N. Pryor St.

THIS IS THE 1916 ATLANTA CITY DIRECTORY

CARTER ELECTRIC CO.

72 N. BROAD ST.

Phone Ivy 5686
Atlanta Phone 3271

ELECTRIC AND GAS
FIXTURES AND SUPPLIES

BESSIE ANDERSON

MULTIGRAPHING

**PUBLIC
STENOGRAPHER**

825
Atlanta Nat'l
Bank Bldg.

Phone
M 9960

SMITH

1473

- « Elizabeth, widow Joseph H, r 30 Flat Shoals av
- « Elizabeth, widow Thomas J, r 267 1/2 Peters
- « Elizabeth (c), laundress, r 284-B Rhodes
- « Elizabeth (c), nurse, r 7 Welch
- « Elizabeth Mrs, wks Atl Hosley Mill, r 728 E Fair
- « Elizabeth M Mrs, clk Standard Oil Co, r 178 Washington
- « Elizabeth W, widow Hiram B, physician 516 W Peachtree, r same
- « Ella Miss, r 69 Luckie
- « Ella Miss, clk Cooledge & Sons, r 36 Wheeler
- « Ella (c), r 183 Irwin
- « Ella (c), laundress, r 45 Clifton
- « Ella (c), laundress, r 228 Piedmont av
- « Ella E, widow George W, r 16 Egleston
- « Ella M Miss, teacher Fair St School, r Cox College, Ga
- « Ellen (c), laundress 304 Chapel
- « Ellen (c), laundress, r 177 Hilliard
- « Ellen E, widow H H, r 34 Carnegie pl
- « Eells L (Smith & Summers), r 581 Stewart av
- « Elmer L, mach, bds 114 Sampson
- « Emily C, widow Henry C, r 100 Curran
- « Emily E Miss, r 109 Greenwich
- « Emma (c), r 199 Edgewood av
- « Emma (c), cook, r rear 49 Gordon
- « Emma (c), cook 314 Peachtree, r rear same
- « Emma (c), domestic 283 Peachtree, r 22 Rasbury al
- « Emma (c), laundress r 27 Vernon pl, 72 N McDaniel, 35 N Moore, rear 210 Cooper
- « Emma Miss, trained nurse 257 N Boulevard, r same
- « Emma Mrs, weaver, r 589 E Fair
- « Emma J (c), cook, r 356-B N Fort
- « Emma L Miss, clk Troy Laundry, r 20 W Peachtree pl
- « Emma M Mrs, r 194 Hill
- « Emmett, driver Globe Coal Co, r 276 Fulton
- « Enoch (c), cleaner N C & St L R R

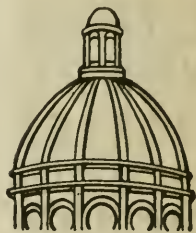

**Dry
Clean**

and WASH
AT THE

**Capital
City**

YOU WILL LIKE IT

130

Whitehall St.

5

Phones

M. 1050

THIS IS THE 1916 ATLANTA CITY DIRECTORY

CENTRAL BANK & TRUST CORPORATION
PAYS 4% ON SAVINGS
5 MILLION DOLLARS RESOURCES

- « Eptenetus A, widow Robert H, r 492 Piedmont av
 - « Ernest, clk, r 70 N Howard, Kirkwood
 - « Ernest (c), driver Bueher Bros, r Oakland City
 - « Ernest (c), porter, r 22 Dimmock
 - « Ernest F, slsmn H W Rountree T & B Co, r 80 DeSoto av
 - « Ernest H, bkkpr, r 125 LaFrance
 - « Ernest L, labr Magnolia Stove & R Co, r 27 S Mayson av
 - « Ernest O, clk Cont Gin Co, r 232 Grant
 - « Ernest P, slsmn Miller's Book Store, r Kirkwood, Ga
 - « Essie Miss, opr Atl Tel & T Co, r 57 Hendrix av
 - « Essie Miss, slsldy Davison-Paxon Co, r 10 Cleveland av
 - « Estelle (c), laundress, r 174 Auburn av
 - « Esther Miss, steno Mackle Const Co, r 295 E North av
 - « Ethan A, clk R M S, r 185 Glennwood
 - « Ethel Miss, steno Cudahy Packing Co, r 84 Summitt av
 - « Ethelynde (c), domestic 381 Peachtree, r rear same
 - « Etta Miss, mach opr L & L Mfg Co, r 100 Curran
 - « Eugene C, lin opr C O Smith, r 233 Washington
 - « Eugene J Mrs, cashier Davison-Paxon Co, r 204 Lucile av
 - « Eula Miss, opr Novelty Hat Mfg Co, r 111 Logan
 - « Eula A, widow Amos Y, r 32 Grady pl
 - « Eunice, widow Isaac C, r 42 Hood
 - « Eunice E Miss, slsldy Woolworth Co, r 42 Hood
 - « Euphemia, widow Zacharias, r 195 E Hunter
 - « Eveline S, widow Andrew M, r 8 Griffin
- SMITH, EWING & RANKIN** (J R Smith, J H Ewing, M S Rankin, M M Ewing), renting agts 130 Peachtree
- « Ezekiel T (c), butler T E Block, r rear same
 - « E G, switchman Sou Ry, r 33 Evans dr
 - « E Jane, widow Marion, r 80 Echo
 - « E Jennie, r 1 Clay, Kirkwood
 - « E Lafayette, slsmn, r 45 Short
 - « E L, pipe fitter Sou Ry, r 453 Central av
 - « E P, lineman Ga Ry & Power Co, r 383 Oakland av
 - « Edward W, lbr inspr E G Willingham Sons, r 81 Virginia av

LUMBER Every Kind, Any Quantity
S. A. WILLIAMS LUMBER CO.
254 ELLIOTT STREET BOTH PHONES M. 328

FOLSOM'S
 FIRE PROOF
 STEAM HEATED
GARAGE
 COR
AND CONE
 JAMES ST
 PHONE
 IVY
 1476

WALL PAPER
 HIGH CLASS INTERIOR DECORATIONS

PHONE IVY 459
 107 N. PRYOR ST. Opp. Candler Bldg.
FRIDDELL BROTHERS

**ELECTRIC
 MACHINERY
 WIRING
 INSTALLING
 CONTRACTING
 REPAIRING**

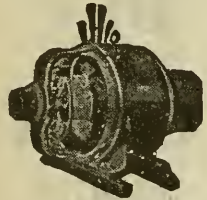

OF ANY KIND
**BRYAN
 COMPANY
 ELECTRIC**

**58 EDGE-
 WOOD AVE.**

PHONES:

Bell Ivy 1788 & 1790
 ATLANTA 5000

- SMITH 1474
- « Fannie (c), laundress, r 280-A Chapel
 - « Fanny (c), laundress, r 12 Lucy
 - « Fannie B Miss, r 110 E 7th
 - « Felix M, car repr, r 86 Garibaldi
 - « Fielding H, supt Cotton Ins Assn, r 37 Cleburne av
 - « Fitzugh, r 413 Piedmont av
 - « Fitzhugh W (c), porter The Tool Co, r 151 Randolph
 - « Fleetwood A, bkkpr Water Dept, r 433 Greenwood av
 - « Flem J, reprmn Western Elec Co, r 18 Lowndes av
 - « Fleming, baggagemaster, r 93 Capitol sq
 - « Florence (c), cook 536 Washington, r rear 181 Peters
 - « Florence (c), laundress, r 218 S McDaniel
 - « Florence N, widow Moultrie J, r 352 Peachtree
 - « Floyd, peddler 6 Bibb, r same
 - « Floyd A, trimmer Ga Ry & Power Co, r 344 Ormond
 - « Floyd S, driver, r 31 Hope
 - « Ford, roller Atl Steel Co
 - « Form-A-Truck Co (Chicago), L A Woodward mgr, 501 4th Nat Bnk Bldg
 - « Forrest L, clk Sou Ry, r 296 S Pryor
 - « Frances Miss, r rear 132 Avon av
 - « Frances Mrs, r 74 Mangum
 - « Frances (c), laundress, r 88 Hilliard
 - « Frances H Miss, teacher Pryor St School, r 225 S Ashby
 - « Francis L, teller Ga Ry & Power Co, r Stone Mountain, Ga
 - « Francis M, real estate, 6 Williams Mill Road, r same
 - « Francis O slsmn Marbut & Minor, r 426 Flat Shoals av
 - « Francis P, dentist 565 Washington, r same
 - « Frank, plmbr, r 79 Mangum
 - « Frank (c), brick mason, r 8 Rayane
 - « Frank (c), driver, r 68 Drummond
 - « Frank (c), glazier E G Willinghams Sons, r 8 Welch
 - « Frank (c), labr, r 200 E Linden av
 - « Frank (c), porter Julius Pierotti, r 279 W Mitchell

ATLANTA TITLE GUARANTEE CO. Get Your Title Guaranteed
 "Better Be Safe Than Sorry"
 Trust Company of Georgia Bldg.

- « Frank (c), labr C H Beucher, r rear 927 N Boulevard
- « Frank A, mach Atl Casket Co, r 13 Corput
- « Frank F, tax collr, r 129 Mills
- « Frank H, prop Smith Soda Co, r 330 Washington
- « Frank R, slsmn, r 443 N Jackson
- « Frank R, supt J M Smith Co, r 126 Oakland av
- « Frank T, paper hanger Friddell Bros, r Colonial Hill, Ga
- « Frederick, iron worker, r 240 W 14th
- « Frederick, baker C J Kamper, r 261 Whitehall
- « Frederick, carp, r 79 Simpson
- « Frederick C, com trav slsmn, r 49 Richardson
- « Frederick E, mach Ozborn Auto Co, r 51 W Georgia av
- « Frederick H, cashier W D Beatie, r 29 Argard av
- « Frederick V L, mfrs agt 10 1/4 Auburn av R 46, r 481 Cherokee av
- « Farman, drayman Ludden & Bates, r 254 Windsor
- « F O, painter Independence Motor Car Co
- « F W, barber E E Limbaugh,
- « Garnett H, asst tkt agt C of Ga Ry, r 205 Peachtree
- « Gem O Mrs, cashier Bass Dry Goods Co, r 56 W Baker
- « George (c), drayman 139 Sims, r same
- « George (c), hackman 48 Berkele, r same
- « George (c), gardener, r rear 1020 Ponce de Leon av
- « George (c), lab, r 162 Irwin
- « George (c), labr, r 191 Martin
- « George (c), labr, r rear 526 Piedmont av
- « George (c), mech Buick Motor Co, r 126 Currier
- « George (c), shoe maker 104 Randolph, r 4 Wilmer
- « George (c), waiter Piedmont Driving Club, r 73 1/2 Gartrell
- « George B, tire vulcanizing 497 Whitehall, r 463 same
- « George B (c), lab city stables, r 108 E Cain
- « George C, mgr Smith Brokerage Co, r 340 S Pryor
- « George H, elec Atl Gas Light Co, r 42 Orme
- « George L, blksmith, r 29 Addie
- « George S, cotton buyer, r 22 Carnegie way
- « George T, mgr Amer Soda Fountain Co, r 370 Euclid av

SIGNS Store Front Signs, Office and Window Lettering, Card and Muslin Signs, Carved Wood and Electric Signs
 Massengale Bulletin System
 56 Edgewood Ave.
 Phone Ivy 8740

THIS IS THE 1916 ATLANTA CITY DIRECTORY

The Eichberg Heating Co.

15 MARIETTA ST.

Bell Phone M 4335

Specialists in Heating
and Ventilation in all
its branches.

DeKALB SUPPLY Co.

LUMBER, BUILDING
MATERIAL, BRICK,
CEMENT, LIME,
ROOFING

Both Phones
DECATUR 3

DECATUR
GA.

Insist
on the

All Star Label

The
Best
Neck-
wear
Made
for
Style
and
Service

Price 50-

THIS IS THE 1916 ATLANTA CITY DIRECTORY

SMITH

1475

- « George W, carp, r 289 Kirkwood av
- « George W, drags 62 Carroll, r 72 same
- « George W, foreman, r 527 W North av
- « George W, weaver, r 3 Lindsey
- « G Rockwell, asst mgr Willard Storage Battery Co, r 353 St Charles
- « G Willis, soda clk 327 Peachtree, r 65 E Harris
- « Georgia (c), laundress, r 68 Lambert
- « Georgia Miss, milliner, r 232 Grant
- « Georgia G Miss, bds 95 West Lake av
- « Gertrude Miss, slsldy High's, r 53 W Baker
- « Gertrude (c), cleaner Candler Bldg, r 20 Johnson Row
- « Gladys Miss, steno H N Cooledge, r 403 Hill
- « Glenn M, died Dec 27, 1915, aged 35, r 183 E Fair
- « Glenn R, property man, r 225 Richardson
- « Godfrey (c) labr, r 149 Glenn
- « Gordon, steno J J Russell & Son, r 413 Piedmont av
- « Grace Miss typist Bradstreet Co, r 10 E North av
- « Grace M, widow John E, r 957 Glennwood av
- « Green (c), lunches 207 Butler, r 203 same
- « Grover C, trunk maker M D Gleason, r 139 E Hunter
- « Gus (c), driver, r 286-A Chapel
- « Gus A, beveler, r S Griffin
- « Gussie Mrs wks Atl Hosiery Mills, r 214 Berean av

SMITH, HAMMOND & SMITH (A W Smith, T A Hammond, V L Smith
and A W Smith Jr), lawyers 509 Grant Bldg

- « Hannah Miss, slsldy, r 115 Crew
- « Hardy, switchman Sou Ry, r 701 Woodward
- « Harold D, clk Smith Brokerage Co, r 16 Viola
- « Harriett Miss, steno Bellamy Business Agcy, r 928 Piedmont av
- « Harrington M, r 62 Wabash av
- « Harris, junk dealer 246 Decatur, r 54 Kelly
- « Harry W, barber G O Manning, r 34 Indale pl
- « Harry W, mgr Kress, r Majestic Hotel
- « Harvey H, colr Matthews & Lively, r 293 Crumley

D. W. YARBROUGH

26 Years Experience as Practical

PLUMBER

Graduate N. Y. Plumbing School

10 Equitable Pl. Phone Ivy 493

- « Harvey M, cabinet maker Shannen Refrigerator Wks, r 493 Woodward
- « Harvey M, moved to Macon, Ga
- « Harvey P, colr J J Haverty Co, r 46 Beecher
- « Hattie Miss, r 764 Marietta
- « Hattie Miss, r 273 Lee
- « Hattie (c), r 185 Courtland
- « Hattie (c), cook, r 32 Travis
- « Hattie (c), cook 30 S Prado
- « Hattie (c), domestic State Board of Health, r 191 Martin
- « Hattie (c), laundress, r 38-A Battle
- « Hattie E, widow Elnathan C, r 319 N Boulevard
- « Helen Mrs, dressmaker, r 450 Central av
- « Helen H Miss, slsldy Woolworth Co, r 181 S Pryor
- « Hendrick A, salesman, r 442 Central av
- « Henrietta (c), cook, r 21 Gemunden
- « Henry, textile worker, r 24 Reinhardt
- « Henry (c), r 6 Grove
- « Henry (c), carpenter, r 391 Auburn av
- « Henry (c), cook Metropolitan Cafe, r 28 Whites al
- « Henry (c), driver, r 22 Mangum
- « Henry (c), fireman Sou Ry
- « Henry (c), janitor, r 283 Garibaldi
- « Henry (c), laborer, r 262 Walnut
- « Henry (c), laborer Sanitary Dept, r 159 Auburn av
- « Henry (c), laborer, r 324 Hilliard
- « Henry (c), laborer S A L Ry Shops
- « Henry (c), plasterer, r 72 Tyler
- « Henry A, asst foreman Western Elce Co, r 312 Rawson
- « Henry B, foreman Marietta Fertilizer Co
- « Henry C, machinist F G Lake, r East Point
- « Henry J, teamster Dept Public Wks, r Bellwood camp
- SMITH HENRY L, pres M D & H L Smith Co, r Dalton, Ga
- « Henry M, cabinetmkr, r 147 Chickamauga av
- « Henry M, Dr, 63 Mayson av
- « Henry N, r 678 S Pryor

MONCRIEF FURNACE CO.

MANUFACTURERS OF WARM AIR FURNACES
AND CONTRACTORS FOR HEATING

139 S. Pryor St.

Phone M 285

See Page 58

ANDERSON MERCANTILE
AGENCY
WE CAN COLLECT
THOSE BAD
ACCOUNTS
BEST SERVICE
SOUTH.
PHONE
IVY-1616
HURT
BLDG
420

Wood and Tile Mantels **Tile Floor and Wall Contractors**
QUEEN MANTEL & TILE CO.
 Portable Grates, Andirons, Fenders, Fire Sets
56 W. MITCHELL STREET **PHONE MAIN 681**

- SMITH** 1476
 « Henry P, laborer Grant Park, r 163 Berne
 « Henry W, trav salesman, r 29 Argard av
 « Herbert B, motorman, r 70 Ormond
 « Herbert C, slsmn H E Hague, r Y M C A
 « Herbert O, teacher Boys High School, r 322 N Jackson
SMITH HERBERT P, v-pres Dixie Culvert & Metal Co, r College Park, Ga
 « Herman, salesman F W King & Co
 « Herschel R, motorman, r 157 Courtland
 « Hill D (Bradley & Smith), r 194 Hill
 « Hillsman H, bkkpr L A Smith, r 124 Crescent av
 « Hillyer S, v-pres Essig Bros Co, r 822 Piedmont av
SMITH HOKE, U S Senator, Washington, D C, local office 1114 Hurt bldg,
 r 24 W 11th
 « Hoke, car repairer, r 59 Elbert
 « Hoke S, r 688 Glenn
 « Horace, mgr U C S Co, r Kimball House
 « Horace A, conductor, r 141 Mills
 « Horace J, clerk Foote & Davies Co, r 482 S Pryor
 « Hortense M Miss, steno Hooven-Owens-Renschler Co, r 127 W Harris
 « Howard B, mgr Robert Gahr Co, r 575 W Peachtree
 « Howard F, lineman W U Tel Co, r 21 McAfee
 « Howard H, foreman Crane Co, r 364 E Fair
 « Howard L, r 15 W Harris
 « Howell T, teller Ga Ry & P Co, r Hapeville, Ga
 « Hubert S, clerk Atlanta Joint Term, r 78 Dill av
 « Hugh A, trav salesman, r 61 E Cain
 « H Clifford, jeweler 237-A Peters, r 225 S Ashby
 « Ida, widow James, r 294-A Hill
 « Ida Miss, stitcher, r 100 Curran
 « Ida, widow Daniel R, r 135 Mayson and Turner av
 « Ida D, widow James W, r 5 Houston
 « Ida G, widow Charles W, r 11 Hurt
 « Ida M (c), cook 60 Colquitt av, r 70 Gilmer
 « Inez (c), laundress, r 471 Davis

MILK
MAID
BREAD

Is made
 with milk
 and
 specially
 selected
 flour,
 it's
 good—
 ask
 your
 grocer
 for it.

ATLANTA
BAKING
CO.

83 Mangum St,
 Phone Main 2564

WALKER ROOFING CO.
 We will roof anything, anywhere, with any material, at any time, and do it right.
273 Marietta Street **Phone M 4075 Atl. 637**

- « Ira (c), laborer, r 24 Roach
 « Ira W, baggagemaster, r 303 Lucile av
 « Irene (c), cook, r 32 Greensferry av
 « Irene Miss, nurse Ga Bapt Hosp, r 98 Luckie
 « Irma Miss, milliner, bds 109 Cascade av
 « Irvin C, st car conductor, r 30 Gibson
 « Isaac (c), waiter, r 125½ Houston
 « Isaac B, blacksmith N C & St L Ry, r 339 Crew
 « Isaiah (c), laborer, r 122 Bradley
 « Israel (c), loader Colcord Lbr Co, r 374 S McDaniel
 « Ivory (c), wks Metzger Mattress Co, r Lesters al
 « Izola Mrs, inspr Gen Film Co, r 135 Mayson and Turner av
 « Izzie G, wks Gate City Furnace Co, r 52 E Ellis
 « Jackson, salesman, r 150 W Baker
 « Jackson B, r 272 S Ashby
 « Jacob (c), laborer, r Howell sta
 « James, barber M Wolf, r 1302 DeKalb av
 « James, broker, r 291 Lawton
 « James, laborer, r 248 W Mitchell
 « James (c), cook, bds 238 Fort
 « James (c), driver 170 E Hunter, r 282 Piedmont av
 « James (c), fireman Son Ry, r 60 Rock
 « James (c), janitor Marcus apts, r basement same
 « James (c), laborer, r 388 E Hunter
 « James (c), laborer, r rear 70 Waverly way
 « James (c), laborer, r 26-A Greensferry av
 « James (c), porter Woolworth Co, r 232 W Mitchell
 « James A, clerk, r 125 La France
 « James A, peddler, r 7 Griffin
 « James B, clerk R M S, r 686 N Boulevard
 « James B, asst sec Y M C A, r Golf cir
 « James C, motorman, r 258 Highland av
 « James C, office 702 Candler bldg, r Winecoff Hotel
 « James C (c), porter S G Walker, r 234 Clarke
 « James D, purchasing agent Armour Fert Wks, r 280 Juniper

LIME Builders' Supplies of All Kinds
 Ivy 483 Main 923 Atlanta 203-285
SCIPLE SONS, 1101-2-3 Third National Bank Bldg.

THIS IS THE 1916 ATLANTA CITY DIRECTORY

THE INSURANCE COMPANY OF VIRGINIA OLDEST—LARGEST—STRONGEST
Southern Life Insurance Company

Organized 1871 : RICHMOND, VA.

Has won the hearty approval and active support of the people by its promptness and fair dealing during its FORTY-FIVE years of successful operation.

W. JACKSON, General Agent, Rooms 1032-1033 Healey Bldg., ATLANTA, GA.

SEND HER A BOX OF
Milner's CANDY
ATLANTA
IT WILL MAKE PEACE FOR YOU
PHONE IVY 1766, 1486 PEACHTREE

SMITH

1477

- « James E, r 165 N Boulevard
- « James F, carpenter, r 57 Hendrix av
- « James F, foreman Cont Gln Co, r 232 Grant
- « James F, special officer, r 258 Highland av
- « James G, r 169 Highland av
- « James H, dispenser J M Farmer, r 476 E Fair
- « James H, helper Atl Gas Lt Co, r 22 Savannah
- « James H, locksmith 101 N Forsyth, r 364 E Fair
- « James H, teacher Commercial High School, r Marietta, Ga
- « James H, turner, r 239 Highland av
- « J H, blacksmith Atl Steel Co
- « James J, fruit peddler 74 Tennelle, r same
- « James M, barber L Polk, r Chapel rd, R F D No 5
- « James M, car repalrer Sou Ry, r Inman Yards
- « James M (c), carrier P O, r 48 Randolph
- « James M, collr Sterchl Furn Co, r 102 Grant
- « James M, coremkr Cont Gln Co, r 71 Tyler
- « James M, laborer, r 96 S Boulevard
- « James N, barber 243 Peters, r 72 Greensferry av (B H)
- « James O, sismn United Cigar Stores Co, r 453 Central av
- « James P, fireman Sou Ry, r 339 Haynes
- « James R (Smith, Ewing & Rankin), r 901 Ponce de Leon av
- « James R, clerk P O, r 69 Bradley av
- « James R Dr. Aragon Hotel, r same
- « James S, r 80 Neal
- « James S, pool 228 Marietta, r 127 W Harris
- « James T, cashier Rosenfeld Co, r 34 Hurt
- « James T, cigarmaker, r 40 Bartow
- « James W, r 3 Longley av
- « James W, apprentice, r 86 Garibaldi
- « James W, blacksmith, r 78 Cherokee av
- « James W, boxmkr Union Lbr & Box Mfg Co, r 36 Robbins
- « James W, mach hd Krueger Mfg Co, r 155 Milton av
- « James W, milk 58-B Davis, r 29 Walker

THIS IS THE 1916 ATLANTA CITY DIRECTORY

**Have Your Doctor
Phone Us Your
Prescriptions**

COURSEY & MUNN

DRUGGISTS

29 Marietta St.,

Cor. Broad



**PHONE
IVY
322
AND
4051
ATLANTA
3660**

**FOURING CARS
LIMOUSINES
HORSE CABS
LANDAUS
EXCELSIOR
AUTO CO.**

**HINCHCLIFFE &
WILSON, Props.**

8 Luckie St.

- « James W, paperhanger, r 11 Boykin
- « James W, salesman, r 34 East av
- « James W, sismn J G Sherrer, r 136 Windsor
- « James W, steno, r 168 Pulliam
- « James W (c), laborer, r 262 Auburn av
- « Jane (c), laundress, r 19 Tyler
- « Janie, widow William, r 308 Rawson
- « Janie Miss, clerk Swift Specific Co, r 364 E Fair
- « Jasper J, died Nov 25, 1915, aged 70, r Soldiers' Home
- « Jasper N r 105 1/2 N Pryor
- « Jeanie (c), cook C J Kamper, r 105 Mason av
- « Jeff (c), messenger Atl Dental Supply Co, r 127 Old Wheat
- « Jefferson (c), laborer W & A R R, r 145 Howell
- « Jennie (c), laundress, r 42 Gemunden
- « Jephtha (c), porter Davison-Paxon Co, r 179 S McDaniel
- « Jesse, peddler 147 1/2 Decatur, rms same
- « Jessie (c), butler W C Harper, r rear 529 W Peachtree
- « Jesse M, conductor, r 305 E Hunter
- « Jesse M, watchman, r 92 Josephine
- « Jesse T, machinist, r 476-A E Fair
- « Jessie Miss, saleslady, r 342 Simpson
- « Jessie Miss, seamstress, r 289 Kirkwood av
- « Jessie (c), cook, r 60 Emmett
- « Jessie (c), cook 325 N Moreland av, r 219 Crew
- « Jessie M, widow John, r 62 Plum
- « Job M, carpenter, r 96 Confederate av
- « Job W, st car conductor, rms 148 1/2 Edgewood av
- « Johanna (c), r 14 Hobson
- « John, r 57 Hardee
- « John, r 104 Yonge
- « John, propr Broadway Hotel, r same
- « John, driver City, r 305 E Hunter
- « John, hat cleaner W Pappas, r 148 Central av
- « John (c), drayman, r 207 Carter
- « John (c), drayman, r 49-B Roach
- « John (c), laborer Sanitary Dept, r rear 406 Whitehall

ALEXANDER-SEEWALD CO.

THE BEST OF EVERYTING FOR THE AUTO

58 N. PRYOR

PHONES IVY 4851 and 8451

BOTH PHONES
BELL 2400
ATL
1606

M.D. & H.L. SMITH
TENTS & AWNINGS
136 1/2 MARIETTA ST.

IF ITS MADE OF CANVAS WE CAN MAKE IT

ALSO
 Dalton, Ga.
 Birmingham, Ala.
 Chattanooga, Tenn.

BARCLAY & BRANDON CO.
FUNERAL DIRECTORS
 246 IVY STREET,
 Both Phones Ivy 788
 G. H. BRANDON, PRES. R. M. BRANDON, V.-PRES. J. W. AWTRY, SEC. & TREAS.

RICHARDSON PLUMBING & HEATING CO.
CONTRACTING AND REPAIRING
SERVICE

PHONE MAIN 8
58 SOUTH FORSYTH ST.

- SMITH 1478**
- « John (c), orderly Grady Hospital, r 104 Gartrell
 - « John (c), shoemkr 8 Walton, r 20 Warner's pl
 - « John (c), stainer Dixie Table & Mfg Co, r 181 Greensferry av
 - « John (c), laborer, r 206 Chapel, 25 Grove, 181 Howell 1 Hubbard, 63 King, 80 Lawshe, 111 N Mayson av, 40 1/2 S Pryor, 383 Smith, 195 Williams
 - « John A, r 150 Dill av
 - « John A, real estate 409 Gould bldg, r 65 W 11th
 - « John A, finisher M D & H L Smith Co, r 497 E Fair
 - « John A L, carpenter, r 81 Hood
 - « John B, cabinetmkr, r 167 Sells av
 - « John B, painter, r 406 Fraser
 - « John Clay, lawyer 208 Temple Court, r 30 Josephine
 - « John C, r 2 Pulliam
- SMITH JOHN E, pres J M Smith Co, r 123 Lucile av**
- « John E, st car conductor, r 771 Elliott
 - « John F, laborer Pittsburgh Pl Glass Co, r 278 Lee
 - « John F, painter, r 268 Sunset av
 - « John G, engineer City, r 194 Chapel
 - « John H, carpenter, r 13 Julian
 - « John H, driver, r 94 Kalb
 - « John H, engineer N C & St L Ry
 - « John H, grocer 75 Plum, r same
 - « John H, meatcutter R B Guerin, r 150 W Baker
 - « John H, watchman Sou Ry, r 311 Crew
 - « John H (c), laborer, r 30 Finley av
 - « John J, mgr Baltimore Electric Supply Co, r 361 Oak
 - « John K, trav slsmn, r 218 E 5th
 - « John L, r 84 Summitt av
 - « John L, foreman McCord-Stewart Co, r 307 Simpson
- SMITH JOHN LOW, 18 years in Atlanta selling good shoes. Now giving away free a pair of "Notaseme" silk lisle hose for man or woman, with every pair of shoes bought by any one saying they saw this advertisement, 18 W Mitchell, open evenings, (see bottom lines)**

BELCHER HEATING & PLUMBING CO.
PHONE IVY 6570 FOR QUICK SERVICE
44 FAIRLIE STREET

- SMITH JOHN M CO, John E Smith pres, G W White Jr sec, mfrs of fine carriages, distributors of Pierce-Arrow, Chandler and Hupmobile autos, expert repairers of everything, 122 Auburn av, retail dept 238 Peachtree, phone Ivy 1316**
- « John M, died February 16, 1915, aged 54, r 73 Julian
 - « John R, motorman, r 495 Chestnut
 - « John S, clk Pittsburgh Plt Glass Co, r 61 Jones av
 - « John S, machinist, r 51 W Georgia av
 - « John T, machinist, r 403 Hill
 - « John W, engr Sou Ry, r 1420 Marietta
 - « John W, guard U S Pen, r McDonough rd
 - « John W, machinist, r 109 Pearl
 - « John W, died May 3, 1916, aged 50, r 53 Dillon
 - « John W, painter, r 761 Glenn
 - « John W, real estate 508 Atl Natl Bk bldg, r 66 W 15th
 - « John W, tax agt 315 Sou Ry bldg, r 99 W 12th
 - « John W (c), agt Pilgrims H & L Ins Co, r 194 Little
 - « John W, laborer, r 103-A Carroll
 - « John W (c), lunches 206 Edgewood av, r same
- SMITH JOHN Y, lawyer 903 4th Natl Bank bldg, r Aragon Hotel**
- « Jordon S, beveler Pittsburgh Pl Glass Co, r 80 Neal
 - « Joseph (c), laborer, r 43 Bell
 - « Joseph (c), laborer, r 5 East
 - « Joseph (c), laborer, S A L Ry Shops
 - « Joseph (c), porter, r 219 N Fort
 - « Joseph (c), porter L W Rogers Co, r 60 Bisbee av
 - « Joseph (c), porter A McD Wilson Co
 - « Joseph A (Foster & Smith), r 185 Iverson
 - « Joseph D (Smith Bros), r 1422 DeKalb av
 - « Joseph E, clk P O, r Decatur, Ga
 - « Joseph G, mach hand, r 27 Racine
 - « Joseph H, r 311 Crew
 - « Joseph H, steno Sou Weigh & Inspr Bureau, r Decatur, Ga

L. Y. CARTER, Contractor, Manufacturer of Store and Office Fixtures
 21 PETERS ST. All Kinds of Carpenter and Repair Work PHONES { Office, Bell Main 1661 Residence, Main 1771

THIS IS THE 1916 ATLANTA CITY DIRECTORY

J. A. FISCHER

CONTRACTOR and BUILDER
 516 HEALEY BLDG. "I build good houses" Phone Ivy 578

SPECIFY
 "MAYHEW BRAND"
 THE SANDWICH OF FLAVOR
 SERVED AT ALL SODA FOUNTAINS

- SMITH** 1479
- « Joseph O, wireman Western Elec Co, r 26 White
 - « Joseph S, r 736 Chestnut
 - « Joseph S, conductor, r 98 Elbert
 - « Joseph T, jeweler E A Morgan, r 65 Candler
 - « Joseph W, cashier Smith Soda Co, r 330 Washlagton
 - « Josephine L, widow James B, r 7 Hurt
 - « Josie (c), laundress, r 33-A Kuhrt
 - « Judge T, salesman, r 413 Piedmont av
 - « Judson R, clk Western Elec Co, r 68 Walton
 - « Jugle A, mach Buick Motor Car Co, r 797 Marletta
 - « Julia (c), laundress, r 38-A Crumley
 - « Julius (c), carpenter, r 17 Ashby pl
 - « Julius (c), laborer, r 217 Smith
 - « J Beatie, clk, r 28 Ponders av
 - « J D, r 323 Waldo
 - « J Emanuel, st car conductor, r 708 Ashby
 - « J E, mach opr Ga Roller Covering Shops, r Hapeville, Ga
 - « J Frederick, textile worker, r 204 Echo
 - « J Furlow, trav slsmn, r 18 W Peachtree
 - « J Gilbert, solr Piedmont Lndry, r 38 Athens av
 - « J Henry, carpenter, r 214 E Hunter
 - « J Milton, machinist, r 327 Courtland
 - « J Ormond, pres Smith & Simpson I br Co, r 5 S Lawn
 - « J Paul, clk 527 Austell bldg, r Lakeview, Ga
 - « J Paul, clk Elkin Drug Co, r 26 Peachtree
 - « Kate Miss, wks Atl Hosiery Mills, r 214 Berean av
 - « Katie (c), cook, r 8 Brandon
 - « Katie (c), cook 165 S Pryor, r 281 Rhodes
 - « Katie (c), laundress, r 127 Ira
 - « Katie M, clk Bradstreet Co, r 81 Hood
 - « Kendrick, investigator Travelers Ins Co, r 954 Peachtree
 - « Kenneth, waiter Parkers Restaurant, r 214 S Pryor
 - « Kizzia Miss, opr, r 399 Oakland av
 - « Lafayette C (c), candy mkr, r 22 Richmond

Edward D. Clarkson Insurance Agency

ABSOLUTE PROTECTION
 WHAT WILL HAPPEN TO-MORROW?
 TALK TO US ABOUT PROTECTION TODAY

W.S. DUNCAN CO. Both Phones M. 1616

FLOUR, GRAIN, HAY AND FEED. 18 S. Butler St., Cor. Georgia R. R.

- « Larry W, bkkpr Am Natl Bank, r 18 W Peachtree
- « Laura (c), laundress, r 45-A Cunningham
- « Laura (c), maid Dr C M Paine, r rear 176 E Harris
- « Laura M Miss, primary suprv pub schls, r 93 Juniper
- « Lavinia A Mrs, seamstress Olsan Bros, r 413 Piedmont av
- « Lawrence (c), laborer, r 431 Richardson
- « Lawtoun, steno Adjt Genl, Capitol, r 6 Williams Mill rd
- « Lee (c), barber C F Morris, r 116 Magnolia
- « Lee H, fireman Eng Co No 4, r 95 Williams
- « Lee W, soda disp Tumlin Bros, r 60 Spring
- « Lela (c), cook, 40 Johnson av
- « Lela (c), laundress, r 62-B Drummond
- « Lemuel M, clk Am T & T Co, r 147 Bass
- « Lena Miss, pantry Ansley Hotel, r 73 Julian
- « Lena, widow John, r 73 Julian
- « Lena (c), laundress, r 71 Howell
- « Lena (c), laundress, r 73 James
- « Lenette Miss, steno High's, r 818 Hill
- « Lennie (c), laundress, r 413 Ira
- « Lenora (c), cook, r 14 Hobson
- « Leo E, steel wkr, r 139 Peachtree pl
- « Leon D, clk Brown & Allen (Inc), r 152 Richardson
- « Leon K, died December 29, 1915, aged 38, r 549 Crew
- « Leona (c), waitress, r 160-A Hilliard
- « Leonidas, mach, r 315 Capitol av
- « Leonidas A, grocer S22 Peachtree, r 124 Crescent av
- « Leonora P, widow Joseph, r 381 Peachtree
- « LeRoy, pres Continental L & H Ins Co, r 83 Park
- « Leslie E, conductor Pullman Co, r 26 Marion av
- « Lessie (c), cook 13 Lucy, r rear same
- « Lester (c), porter Perryman-Burson Co, r 103 Gartrell
- « Lillard G, foreman A A Wood & Sons, r 103 Grant
- « Lillian Mrs, millinery 115 Peachtree, r 15 E Harris
- « Lillian (c), cook, r 387 Chapel

1108
EMPIRE BUILDING

Everything Man Wears Daniel Bros. Co. 45 - 47 - 49 Peachtree Street

Phone Ivy 3481

THIS IS THE 1916 ATLANTA CITY DIRECTORY

THOMAS. I. LYNCH

INSURANCE OF

ALL KINDS,
AND LOANS.
1301 EMPIRE
BLDG.
PHONE
IV V
2632

MARK NABORS & CO.

MOTOR TRUCK SPECIALISTS ⁵⁰⁶ **WHITEHALL** Phone M 529

SMITH

1480

- « Lillian B Mrs, clk Atl Title Guarantee Co, r 437 Capitol av
- « Lillie, maid Dr C P Ward, r 64-A Matthews
- « Lillie (c), cook, r 56 Fain
- « Lillie (c), cook 29 Greenwood av, r 61 Summitt av
- « Lillie (c), laundress, r 23 1/2 Fairfax
- « Lillie (c), laundress, r 60 Johnson
- « Lillie B Miss, steno, r 442 Central av
- « Lillie Jo Miss, clk Remington Typewriter Co, r 105 Forrest av
- « Linton Dr, 67 Mayson av, r same
- « Lizzie (c), laundress, r 109 Hunnicutt
- « Lizzie (c), laundress, r 24 Keystone al
- « Lloyd C, dept mgr Hightower Hdw Co, r 24 Egleston
- « Lola (c), cook Dr J A McLeary, r 306 Hilliard
- « Lola M Miss, slsldy S H Kress & Co, r College Park
- « Lola M (c), laundress, r 130-B Markham
- « Lonnie (c), laborer, r 126-D E Cain
- « Louie H Miss, asst direct drawing pub schls, r 11 Hurt
- « Louis, slsman, r 100-A W Baker
- « Louis (c), driver, r 12 Lucy
- « Louise Miss, asst librarian Carnegie Lby, r Bolton, Ga
- « Louise C Miss, slsldy, r 289 Kirkwood av
- « Louise F Miss, steno N D Burke, r 94 Park
- « Lucian N, clk N Y Life Ins Co, r 391 Spring
- « Lucile Miss, cashier Jacobs Phmcy Co, r 78 Cherokee av
- « Lucile Miss, nurse Piedmont Sani, r 255 Capitol av
- « Lucile (c), maid Battle Hill Sani, r 294 Spencer
- « Lucius (c), laborer Sanitary Dept, r 28-D Lowndes
- « Lucius (c), car cleaner N C & St L R R
- « Lucius (c), teacher Yonge St Hgh Schl, r 43 Auburn av
- « Lucius E, asst cashier P O, r 391 Spring
- « Lucy, widow Jesse, r 476-A E Fair
- « Lucy (c), laundress, r 260-B Walnut
- « Ludolph A, bkkpr Lowry Natl Bank, r 252 Rawson

**FOR
ANYTHING
IN THE
PRINTING
LINE**



GET OUR PRICES
**Barker-Bevil
Agency**

19-21 Peters St.
Phone Main 4623-J

MORROW TRANSFER & STORAGE COMPANY

WE STORE AND HAUL ANYTHING

Phones **BELL M-4355**
ATLANTA 137

- « Lula (c), cook, r 308-A Auburn av
- « Lula (c), cook 55 Luckie, r 73 James
- « Lula (c), laundress, r 43 Amie
- « Lula (c), maid, r 20 Mayes
- « Lula (c), maid 128 Pullam, r rear same
- « Lum (c), blacksmith, r 215-A Jonesboro rd
- « Luther (c), laborer, r 27 Greensferry av
- « Luther (c), laborer, r 21 Miller
- « Luther P (c), contractor 11 1/2 S Broad, r 208 Greensferry av
- « Luther R, roll turner, r 27 Dernel
- « Luther W, engraver Foote & Davies Co, r Lakewood Hts
- « Luttle (c), maid Alexander Smith, r rear 954 Peachtree
- « Lynnette Miss, teacher W F Slaton Schl, r 472 N Jackson
- « Lytton W (c), porter Pullman Co, r 138 W Mitchell
- « L C, mach Sou Ry, r Inman Yards

SMITH L C & BROS TYPEWRITER CO, Louis Schneider mgr, 121
121 N Pryor

- « L P, clerk N C & St L R R
- « L G, student, r Kimball House
- « L W Mrs, r 34 S McDaniel
- « Mabel Miss, opr Bell Tel Co, r 69 Luckie
- « Mabel Miss, slsldy High's, r 40 W 12th
- « Mae Miss, milliner, r 560 Central av
- « Mae Miss, smstrs Miss M L Bishop, r 308 Rawson
- « Maggie (c), r 7 Welch
- « Maggie (c), laundress, r 223 Renfroe al
- « Maggie (c), maid Grady Hospital, r 154 Piedmont av
- « Maggie (c), cook 331 Ponce de Leon av, r 365 Butler
- « Mamie (c), laundress, r 20 New
- « Mamie (c), maid, r 35 Hammock pl
- « Mamie (c), maid Dr G M Niles, r 111 Greensferry av
- « Mamie, widow John, r 704 DeKalb av
- « Mamie J, widow James T, r 778 E Fair
- « Mandy (c), laundress, r rear 58 Sells av

Reeves Machine Co.

105 SOUTH FORSYTH STREET
Phone Bell M 1085 Night Call M 4506-J

Builders of Special Machinery
Repair Work of Every Description
Gear Work and Auto Parts Our
Specialty. Ornamental Brass Work.

THIS IS THE 1916 ATLANTA CITY DIRECTORY

AUTO TIRES

COMPLETE LINE OF ACCESSORIES ALEXANDER-SEEWALD CO.

58 N. Pryor Phones I. 4851 and I. 8451

THE **Excelsior** LAUNDRY
"It's a Good" PHONE IVY 3171

THIS IS THE 1916 ATLANTA CITY DIRECTORY

SMITH MARCELLUS D, v-pres and mgr M D & H L Smith Co, r 680 Washington

- « Marcus J, r 27 York av
- « Marcus J, Heut Engine Co No 5, r 16 West End av
- « Margaret (c), r 301 Peters
- « Margaret M Miss, bkkpr, r 16 Egleston
- « Marguerite (c), seamstress, r 97 Greensferry av
- « Marie H Mrs, clerk, r 110-A W Harris
- « Marlon (Little, Powell, Smith & Goldstein), r 21 W 11th
- « Marlon, contractor, r Oakhurst
- « Marlon (c), porter 35 Luckie
- « Marshall D, r 149 Lee
- « Marshall E (c), driver Buchanan-Shelton Gro Co, r 12 Valentine
- « Martha Miss, music teacher, r 11 Druid pl
- « Martha Miss, teacher Crew St Schl, r 96 W North av
- « Martha (c), r 30 Finley av
- « Martha (c), cook 250 Washington, r 78 Rawson
- « Martha L Miss, cashier M Rich, r 105 Pearl
- « Martin, clk Johnson Bros, r 530 1/2 Decatur
- « Martin (c), laborer C H Beuchler, r rear 927 N Boulevard
- « Martin D, motorman, r 175 Hampton
- « Martin V, drayman, r 37 Griffin
- « Marvin F, clerk R M-S, r 53 Walker
- « Mary Miss, r 1268-A Marietta
- « Mary Mrs, spooler, r 173 Echo
- « Mary, widow John M, r 115 Lucile av
- « Mary, widow William, r 120 S Pryor
- « Mary (c), r 126 Currier
- « Mary (c), cook, r 195-A Williams
- « Mary (c), dressmkr 28 Randolph, r same
- « Mary (c), domestic, r 4 Ella
- « Mary (c), laundress, r 139 Fort, r 269 Glenn, r 181 S McDaniel, r 215 Martin, r 21 Richmond, r 64 State St al
- « Mary A Miss, seamstress, r 102 N Butler

CARLTON SHOE & CLOTHING CO.

ALWAYS GIVE
COURTEOUS, PROMPT
AND EFFICIENT
SERVICE AND
SELL HIGH GRADE

CORRECT STATIONERY COLE BOOK CO.

ALSO LATEST BOOKS AND THINGS
85 WHITEHALL ST.
PHONE 482

- « Mary A, widow T A, r 417 Fraser
- « Mary E, widow William D, r 65 W Harris
- « Mary E, widow Pierce W, r 223 Stewart av
- « Mary F, widow Wiley B, r 119 Mills
- « Mary I (c), steno, r 317 W Fair
- « Mary J, widow Thomas L, r 818 Hill
- « Mary L Miss, r 115 Lucile av
- « Mary L Miss, candy maker, r 46 Kelly
- « Mary L Mrs, propr Harwell Dry Cl & Pres Club, r 150 Dill av
- « Mary P, widow Horace, r 21 Currier
- « Mary S Miss, teacher Boulevard Schl, r 11 Hurt
- « Mason (c), laborer Sanitary Dept, r 68 Magnolia
- « Mathew C, driver Sanitary Dept, r 148 Wells
- « Matilda Miss, cutter Fickett Mfg Co, r 138 S Forsyth
- « Mattie Miss, forelady The Blosser Co, r 256 Cooper
- « Mattie Miss, r 358 E Fair
- « Mattie, widow James E, r 85 Central av
- « Mattie (c), domestic, r 194 Orme
- « Mattie (c), laundress, r 44 Gemunden
- « Mattie (c), laundress, r 21 Miller
- « Mattie (c), maid Trust Co of Ga, r 15 Reed
- « Mattie C Miss, seamstress, r 268 Sunset av
- « Mattie E, widow Clarence, r 256 Cooper
- « Mattie L Miss, nurse Ga Bapt Hospital, r 98 Luckie
- « Maud Miss, sissy A K Hawkes Co, r Stone Mtn, Ga
- « May Belle Miss, opr Bell Tel Co, r 51 Hayden
- « Mazzyck P, sec Bailey-Burruss Mfg Co, r 109 Linwood av
- « McMichael L, driver, r 107 Powers
- « Mell D, widow J B, r 22 Oglethorpe av
- « Mellie, clk Bradstreet Co, r 81 Hood
- « Melissa (c), r 22 Mechanic
- « Melissa (c), domestic, r 228-B Williams
- « Melvin C, moved to Chattanooga, Tenn
- « Mildred Miss, r 105 Rawson

CLOTHING SHIRTS SHOES HATS and Furnishings

WE MAKE A
SPECIALTY OF
MISSES'
AND
CHILDREN'S
SHOES

36

WHITEHALL ST.

Phone M 242
Atlanta Phone 427

BOOKHAMMER HAIR DRESSING PARLOR

Chiropody, Manicure, Massage and Scalp Treatment
48 1-2 Whitehall Street Phones Main 214 and 215

**THE THIEL
DETECTIVE SERVICE
CO**

OFFICES IN ALL
PRINCIPAL CITIES
OF UNITED STATES

CANADA AND MEXICO

PHONES
OFFICE IVY-1841
RES. W-535 J

302
TRUST CO.
OF GA.
BLDG.

HOUSE PAINTERS

OUR WORK IS OUR BEST AD.

FRIDDELL BROS

107 N. PRYOR STREET

Opp. Candler Bldg. PHONE IVY

SMITH

1482

- « Mildred Mrs, opr Enterprise Mfg Co, r 240 Courtland
 - « Mildred A H Miss, propr O A Smith Co, r 432 Whitehall
 - « Millie (c), cook Mrs M Inman, r 70 Irwin
 - « Millie (c), laundress, r 50 Rhodes
 - « Milton L, laborer, r 674-A E Fair
 - « Minnie Mrs, r 214 E Hunter
 - « Minnie Mrs, opr Enterprise Mfg Co, r 112 W Fair
 - « Minnie Miss, seamstress Regenstein, r 22 Larkin
 - « Minnie Miss, opr Fickett Mfg Co, r 138 S Forsyth
 - « Minnie (c), cook E B Stewart, r Rasbury pl
 - « Minnie J Miss, steno Travelers Ins Co, r 65 W Harris
 - « Minnie K Miss, opr, rms 104 Ivy
 - « Minnie L Miss, slsldy G & C Rosenbaum, r 41 Elmyra av
 - « Mitchell (c), helper Ghoistin-Cunningham S Bed Co, r 39 Richardson
 - « Mitchell (c), laborer, r 406 Chestnut
 - « Mitchell (c), laborer, r 406 Chestnut
 - « Mittie L Miss, sec Dr M E Turner, r 11 Druid pl
 - « Mollie, widow John W, r 15 Ethel
 - « Mollie (c), laundress, r 106 Hunnicutt
 - « Monroe M, chf clk Sou Ruralist Co, r 688 Glenn
 - « Morton, r 101 Lucile av
 - « Moses F, watchman Sou Ry, r 132 S Pryor
 - « Murray (c), porter Jacobs Pharmacy, r 335 Fulton
 - « Murray W, slsmn George F Eubanks, r 97½ Garnett
 - « Myrtice (c), cook 558 Washington
 - « Myrtle Miss, opr Bell Tel Co, r 93 Ormewood av
 - « M Calvin, meat cutter, r 225 Central av
 - « M Cordelia, widow Thomas P, r 204 Courtland
- SMITH M D & H L CO, M D Smith v-pres and mgr, C M Hollingsworth**
sec, mfrs awnings, tents, camp, lawn and porch furnishings,
136½ Marietta, phone M 2400, also factories at Dalton, Ga,
Chattanooga, Tenn and Birmingham, Ala (see black corners)
- « M Lee Mrs, clk Bell Tel Co, r 116 Logan
 - « M Lena, widow Wm C, r 30 S Ashby

AUTO GOLDIN'S HARNES FACTORY

Tops Recovered

Upholstering for the Auto

PROMPT AND EFFICIENT WORKMANSHIP

Phone M 163
130-132 Marietta St.



Mason & Hamlin Pianos
Conover and Kingsbury
Pianos. Victor Records
Sheet Music. Carola
Inner Players

Cable Piano Co.

South's Largest Music House
82-84 N. BROAD ST.
Phones: Ivy 8700-8701-7297 Atlanta 1073

- « M Luther, solr Sanitary Dry Cng Co, r 15 S Lawn
- « Nancy Miss, r rear 132 Avon av
- « Nancy (c), laundress, r 253 Currier
- « Nancy A, widow Wiley J, r 31 Elmyra av
- « Nancy E, widow Virgil, r 136 Oliver
- « Nancy E, widow George F, r 521 Pulliam
- « Nannie Mrs, textile wkr, r 175 Echo
- « Nannie L, widow Charles, grocer 65 Kennedy, r same
- « Nannie R, widow Peter F, r 286 Myrtle
- « Napoleon B, r 9 McAfee
- « Napoleon B (c), tailor Sam Asher & Bros, r 136 Auburn av
- « Nathaniel (c), laundress, r 49 Coleman
- « Nell G Miss, milliner, r 78 Dill av
- « Nellie, wfdow William B, r Inman Yards
- « Nellie Miss, seamstress M Janko, r 74½ Houston
- « Nellie (c), cook 174 Bass, r 98 E Georgia
- « Nelson (c), laborer Sanitary Dept, r Kennesaw al
- « Nettie (c), cook 63 Washington Ter, r 47 Davis
- « Newton C, st car conductor, r 202 Grant
- « Nora Miss, nurse 22 Cooper, r same
- « Nora (c), laundress, r 75 N McDaniel
- « Nora (c), laundress, r 419 Smith
- « Nora A Miss, sec Dr A W Stirling, r Oakland City, Ga
- « Odessa (c), maid Dr E B Block, r rear 1126 Peachtree
- « Olin S, soda disp E H Cone, r 8 Emerald
- « Olin W, porter Monarch Mfg Co, r 172 E Harris
- « Oliver S, bicycle repairing 255 Marietta, r 567 same
- « Ollie, painter, r 107 Marietta
- « Ollie (c), porter Empire Boarding Stables, r 229 Walnut
- « Ollie (c), laundress, r 14 Culver
- « Ophelia (c), maid, r 1 Reed
- « Orville A, r 125 LaFrance
- « Oscar, clk Jewel Tea Co, r 276 Simpson

SIGNS

Store Front Signs, Office and Window Lettering, Card
and Muslin Signs, Carved Wood and Electric Signs
Massengale Bulletin System
56 Edgewood Ave.
Phone Ivy 8740

THIS IS THE 1916 ATLANTA CITY DIRECTORY

CHAS. WM. BERNHARDT

CONTRACTOR AND BUILDER

195 1-2 MARIETTA ST.
Phone M 1692

WALTER BALLARD
OPTICAL COMPANY



MANUFACTURING &
DISPENSING
REFRACTING
OPTICIANS

85 PEACHTREE ST
PHONE IVY 1173

SMITH

1483

- « Oscar (c), driver, r 84-A Emmett
 - « Oscar (c), driver H M Patterson & Son, r 23 Milton
 - « Oscar A, st car conductor, r 5 Evelyn pl
 - « Oscar B, machinist, r 27 York av
 - « Oscar D, auditor, r 275 Central av
 - « Oscar E, P O Insp, r Decatur, Ga
 - « Oscar O, dairyman, r 64 W Lake av
 - « Otis (c), plasterer, r 22 Warner
 - « Owen, r 189 Whitehall
 - « Owen (c), laborer, r 147 East av
 - « Ozlins A, died May 22, 1915, aged 74, r 432 Whitehall
- SMITH O A CO**, Miss M A H Smith propr, tar gravel roofing, 83 Marietta
- « O E, bench hand Atl Table Co, r 710 Ashby
 - « Palmer J, treas Beck & Gregg Hdw Co, r 330 Euclid av
 - « Pamella (c), laundress, r 155 E Ellis
 - « Paul, chemist, r 34 S McDaniel
 - « Paul, driver, r 377 S Pryor
 - « Paul, stock boy M Rich, r Decatur, Ga
 - « Paul C, (Montgomery & Smith), r Decatur, Ga
 - « Paul N, clk G V Economy, r 27 Ponders av
 - « Pearl (c), cook 107 E North av, r 72 Tattnall
 - « Pearl (c), laundress, r 28 Lovejoy
 - « Pearl (c), laundress, r 102 W Pine
 - « Pearl (c), laundress, r rear 350 Washington
 - « Penelope, widow R A, r 253 S Pryor
 - « Percy (c), laborer, r 9 1/2 Gartrell pl
 - « Pernelar (c), laundress, r 74 Mills
 - « Perry A, foreman, r 641 Woodward av
 - « Perry F, barber 147 E Hunter, r 15 Currier
 - « Peter (c), laborer, S A L Ry Shops
 - « Philip, carpenter, r 6 Williams Mill rd
 - « Philip (c), driver Randall Bpos, r 347 Smith
 - « Philip C, yard condr Sou Ry, r 131 W Alexander

NEW SOUTH RUBBER COMPANY

General Southern Distributors

249 PEACHTREE ST
Rubber Tires and Accessories for Every Service.
Phone Ivy 4564 Atl. 497
"MILES CHEAPER"

QUAKER TIRES

- « Philip L, dairyman, r 90 DeSoto av
- « Pickett N, clerk, r 764 Marietta
- « Pink H, r 742 Glenn
- « Pinkie (c), laundress, r 356-B Fort
- « Pocahontas (c), laundress, r 367 N Butler
- « Polk W, clk Swift Specific Co, r 140 Trinity av
- « Porter (c), laborer Willingham Tift Lbr Co
- « Preston B (c), tailor 157 W Mitchell, r 247 same
- « P F, r 26 Ponce de Leon av
- « Queenie (c), nurse 741 Peachtree, r rear same
- « Ralph, office boy Davison-Paxon Co, r 20 Hull
- « Ralph, Washington cor Atl Journal, r 115 Lucile av
- « Ralph H, mgr Remy Electric Co, r 118 Forrest av
- « Ramsey, engineer, r 581 Stewart av
- « Reba (c), nurse 376 E Georgia av, r 20 Warners av
- « Rebecca (c), laundress, r 576 Glenn
- « Rebecca (c), laundress, r 62 Reed
- « Rebecca (c), laundress, r 431 Smith
- « Reese (c), chauffeur W A Parker, r rear 66 E 14th
- « Rena Mrs, steno Stafford Pub Co, r 203 Crew
- « Rena (c), laundress, r 27 Vernon pl
- « Rembert L, trav slsmn A M Robinson Co, r 39S Ponce de Leon av
- « Reuben F Jr, engr Bell Tel Co, r 179 Spring
- « Richard (c), janitor, r 38 N Doray
- « Richard (c), waiter, r 332 Fulton
- « Richard C, clerk L W Rogers Co, r 84 Summitt av
- « Richard H, clk Coweta Fertilizer Co, r 39 W North av
- « Richard W, clk W A Puckett, r 112 Bellwood av
- « Robert, clerk R M S, r 56 E Georgia av
- « Robert, finisher Krueger Mfg Co, r 638 DeKalb av
- « Robert (c), bell boy Ansley Hotel, r 277 Auburn av
- « Robert (c), carpenter, r 35 South av
- « Robert (c), driver Randall Bros, r rear 264 Euclid av
- « Robert (c), janitor Peoples St School, r 46 Roach

INSURANCE PROTECTION

FOR

Auto
Burglary
Liability
Health
Accident
Fire

Maximum Protection at
Minimum Cost

General Accident, Fire
and Life Assurance
Corporation, Ltd.

H. C. GEIGER, Gen. Agt.
307 Trust Co. of Ga. Bldg.

Phone Ivy 5158

THIS IS THE 1916 ATLANTA CITY DIRECTORY



THE BARRETT CO. *Tarvia*

Roofing and Paving Materials Office and Warehouse
292 Marietta St.

COAL TAR, CREOSOTE OIL, PITCH, PAINTS, ROOFINGS. Telephone M 2144

6th
METAL
WELDING CO.
AUTOGENOUS WELDING
CAST IRON AND ALL METALS
AUTO AND MACHINE PARTS WELDED
 Phone M. 3013 - 179 S. Forsyth St.

S. A. WILLIAMS LUMBER CO

GOOD LUMBER AND ANYTHING THAT CAN BE MADE FROM IT
 OFFICE AND MILL: 254 ELLIOTT. Both Phones 32

SMITH

1484

- « Robert (c), laborer, r 150 Auburn av
- « Robert (c), laborer, r 16 Baptist
- « Robert (c), laborer, r 12 Hood dr
- « Robert (c), laborer, r 95 S Humphries
- « Robert (c), laborer, r 198 Little
- « Robert (c), laborer, r 34-A London Lane
- « Robert (c), laborer, r 114 Violet av
- « Robert (c), porter Estes Surgical Sup Co, r 353 W North av
- « Robert (c), waiter J W Smith, r 206 Edgewood av
- « Robert D, meat cutter, r 296 S Pryor
- « Robert D Jr, solr Constitution, r 296 S Pryor
- « Robert E, machinist, r 62 Plum
- « Robert E, sec Sou Ferro-Concrete, r 40 W 12th
- « Robert F, r 859 W Peachtree
- « Robert G, teacher Tech High Schl, r 70 S Mayson av
- « Robert H, clerk S E Und Assn, r 97 Peachtree pl
- « Robert H, trav slsmn, r 110 Ivy
- « Robert L (c), carpenter, r 10 Hobson
- « Robert R (c), pastor W Hunter Bap Ch, r 421½ W Hunter
- « Robert T, locksmith 101 N Forsyth, r 354 E Fair
- « Robert W, carpenter, r 499 Capitol av
- « Robert W, carpenter, r 16 Clay
- « Robin, cutter Marcus Loeb & Co, r 240 Courtland
- « Roger, agt Crescent News & Hotel Co, r 66 Central av
- « Rosa (c), cook 281 E 4th, r Fort
- « Rosa (c), cook 404 Murphy av, r 27 Dimmock
- « Rosey (c), janitor Forsyth bldg, r 111 Magnolia
- « Rose A, widow Robert, r 29 E Harris
- « Roswell C, dled July 5, 1915, aged 65, r 287 N Moreland av
- « Roswell M, r 71 Mansfield
- « Roy E, auto repr Overland Sou Auto Co, r 104 Forrest av
- « Roy G, motorman, r 113 Joe Johnson av
- « Royal R, civil engr, r 514 Peachtree
- « Rubie Miss, teacher Faith School, r 21 Currier

**We Move
and Store**

**We Pack
and Ship**

**PAISLEY
Transfer &
Storage
Company**

**J. A. PAISLEY
Manager**

**We Employ only
Experienced
White
Help**

**Office and
Warehouse**

23 Peters St.

**Bell M 2558
Atlanta 5314**

POWER FOR EVERY PURPOSE

Georgia Railway & Power Co.

- « Ruby Miss, slsldy S H Kress & Co, r 704 DeKalb av
- « Ruby Miss, steno Atl Joint Term, r Clarkston, Ga
- « Ruby (c), laundress, r 83 Delta pl
- « Rufus, laborer, r 203 Bellwood av
- « Rufus, planer, r 185 Iverson
- « Rufus C (c), driver A A Withers, r 82 W Harris
- « Rumiller (c), laundress, r 6 Williams
- « Russell K Rev, pastor Epiphany Episcopal Ch, r 30 McLendon av
- « Ruth Mrs, r 225 Central av
- « Ruth, cook R M Crumley, r rear 17 Inman Cir
- « Ruth B Miss, r 59 Elbert
- « Ruth P Miss, steno Columbian Woodmen, r 957 Glennwood av
- « R A, clk Empire Cotton Oil Co, r 208 W Peachtree
- « R E, printer, r 122-A E Fair
- « R Cleveland, switchman Sou Ry, r 50 Hampton
- « R C, r 140 Crescent av
- « R Eugene, presser 227 Stewart av, r 223 same
- « R W, recorder Atl Steel Co
- « Sadie L Miss, steno, bds 161 St Charles av
- « Sallie (c), laundress, r 440 Smith
- « Sallie (c), laundress, r 20 Warners av
- « Sallie A, widow Alpha R, r 40 W 12th
- « Samuel, grocer 299 Mangum, r same
- « Samuel (c), chauffeur, r 187 Chestnut
- « Samuel (c), driver Mrs E M Buchanan, r 60 Chamberlin
- « Samuel (c), laborer, r 247 N Butler
- « Samuel (c), laborer, r 513 Piedmont av
- « Samuel D, r 261 Whitehall
- « Samuel H, slsmn, r 25 Howard
- « Samuel J, motorman, r 113 Joe Johnson av
- « Samnel P, baggage man, r 35 Granbury
- « Samuel S, foreman Johnson-Dallis Co, r Decatur, Ga
- « Samuel W, clk Sou Express Co, r 54 Langhorn
- « Sanders (c), laborer, r 62 Fain

SCIPLE SONS 1101-2-3 THIRD NATIONAL
CHEROKEE WALL PLASTER BANK BUILDING
 NONE SUPERIOR PHONES: {lv 483 M 923
 {Au. 203-285

THIS IS THE 1916 ATLANTA CITY DIRECTORY

LIFE INSURANCE COMPANY OF VIRGINIA

Issues Industrial Policies
from \$12.50 to \$1,000.00
with Premiums Payable
WEEKLY on persons
from 1 to 65 years of age.

Organized 1871 : RICHMOND, VA.

J. C. HOWARD, Superintendent

Rooms 519-525 Empire Building,

ATLANTA, GA.

BAYLIS
Office Equipment
CO.
1 S. BROAD ST.
PHONE M. 241

THIS IS THE 1916 ATLANTA CITY DIRECTORY

SMITH

1485

- « Sanders E, trav slsmn E L Adams Co, r 323 N Boulevard
- « Sandy (c), lineman Ga Ry & Pwr Co, r 130 Markham
- « Sarah Mrs, r 358 E Fair
- « Sarah (c), cook, r 120 Ira
- « Sarah (c), cook J C Hart, r rear 727 Peachtree
- « Sarah (c), domestic, r 48 Lawsho
- « Sarah (c), laundress, r 372 N Butler
- « Sarah (c), laundress, r 87 Coleman
- « Sarah (c), laundress, r 83 Delta pl
- « Sarah A, widow Thomas N, r 309 Cherokee av
- « Savannah (c), laundress, r rear 123 Reed
- « Scott M, engr Engine Co No 10, r 149 Oakland av
- « Serena H, widow John W, r 203 Crew
- « Shelby, real estate 1012 Empire bldg, r Hemphill rd
- « Shelby W (c), porter E S Ehney & Co, r 51 Delbridge
- « Sidney, bkkpr, r 77 E Fair
- « Sidney (c), chauffeur S C Dobbs
- « Sidney, (Westmoreland & Westmorland), r 43 Dargan pl
- « Sidney (c), laborer Sanitary Dept, r 178 Ira
- « Sidney (c), drayman, r 272 Fraser
- « Silas (c), laborer, r 27 Dimmock
- « Silas (c), laborer, r 123 Thurmond
- « Silvey (c), laundress, r 96 Old Wheat
- « Simeon J, agt D C Heath & Co, r Acworth, Ga
- « Simon (c), laborer Willingham Tift Lbr Co, r 29 Dimmock
- « Ston, auto repairer, Davis Auto Wks, r S Griffin
- « Soda Co, F H Smith prop, 18 E Alabama
- « Sophie (c), laundress, r 27 Vernon pl
- « Stanley R, clk Armour Fertl Wks, r 136 S Gordon
- « Stella (c), cook, r rear 175 N Fort
- « Stephen, clk Westinghouse Elec & Mfg Co, r Marietta, Ga
- « Stephen (c), janitor 52 E Cain, r rear same
- « Stephen (c), lunches 374 S McDaniel, r same

THOMAS
&
THOMAS
GENERAL
AGENTS

YOUR GROCER SELLS **Uncle Sam Bread** **Ask For It**
It's Always Good You Can Depend on it.

- « Stone (c), carpenter, r 84-A Emmett
- « Susan (c), cook 40 Cone, r rear same
- « Susie L (c), domestic, r 15 Johnson av
- « Sylvania (c), laundress, r 16 Foote
- « Sylvanus (c), drayman East Side Lumber Co
- « S, inspector Ga Ry & Pwr Co, r 453 Central av
- « S Alexander, r 267 Myrtle
- « S B (c), (Smith & Robinson), r 319-A W Fair
- « S R, agt Natl Life Ins Co, r 492 Courtland
- « Taylor, coal peddler, r 162 Lindsay
- « Temple (c), domestic, r 41 Reed
- « Thelma (c), laundress Excelsior Laundry
- « Theodore, student, r 954 Peachtree
- « Theodore F, r 109 Greenwich
- « Theodore F, clk R M S, r 49 1/2 Central av
- « Theodore S, slsmn Johnson-Dallis Co, r 340 Courtland
- « Thomas, r Confederate Soldiers Home
- « Thomas, car repairer, r 26 Bender
- « Thomas (c), cook, r 100 Grafton
- « Thomas (c), driver, r 46 Ella
- « Thomas (c), laborer City, r 284 Martin
- « Thomas (c), laborer H G Hastings & Co, r 157 Brown av
- « Thomas B, painter C W McKinley, r College Park, Ga
- « Thomas C, carpenter Ansley Hotel, r 32 Addle
- « Thomas C, clerk, r 78 Dill av
- « Thomas C (c), fireman, r 250 Smith
- « Thomas E, carpenter, r 166 Nelson
- « Thomas G, slsmn, r 27 York av
- « Thomas H, clerk R M S, r 13 East av
- « Thomas H Dr, 833 Candler bldg, r 7 W Harris
- « Thomas H, molder Atl Stove Wks, r 5 Snyder
- « Thomas H, machinist, r 39 Sanders av
- « Thomas J, guard State Capitol, r East Point, Ga
- « Thomas J, printer, r 103 Richardson

ATLANTIC LIFE
INSURANCE CO.

OF
Richmond,
Va.

1520-21
HEALEY BLDG.

E. A. BOSTROM MFG. CO. MODELS AND EXPERIMENTAL WORK
MACHINISTS
290 Edgewood Ave. Phone Ivy 4285

Phone Ivy
8526

PERRYMAN-BURSON Co.
 TRUSSES, RUBBER GOODS
 SURGICAL INSTRUMENTS
 HOSPITAL SUPPLIES

109 N. PRYOR ST.
 OPP.
 CANDLER BLDG.

IVY
 4434
 \$

HORSE HARNESS AND MULE MILLINERY E. D. CRANE. CO.

Saddlery and Repairing 53 S. Broad St.

Phone M. 29

- SMITH .1486
- « Thomas J, slsmn A Fugazzi Co, r 171 Fowler
 - « Thomas L, r 37 E Ashland av
 - « Thomas L, mgr Bellwood Theatre, r Aragon Hotel
 - « Thomas L, slsmn Weill Bros, r 73 Peachtree pl
 - « Thomas M, engineer, r 14 Lena
 - « Thomas M, office mgr Armour & Co, r Kirkwood, Ga
 - « Thomas R, cabinet mkr Cap City Chair Co, r 41 Jefferson
 - « Thomas T, car repairer, r 818 Hill
 - « Timothy H, bkkpr E L Rhodes Co, r 149 Oakland av
 - « Timothy T, carpenter, r 190 Windsor
 - « Tommie Miss, slsldy Davison-Paxon Co, r College Park, Ga
- SMITH T L CO THE, (Milwaukee, Wis), Ross Hunter mgr, concrete mixers, 619 Atl Natl Bank bldg
- « T N, foreman Buckeye Cot Oil Co, r 451 Pulliam
 - « T Watson, driver, r 56 W Alexander
 - « Una Miss, r 453 Allene av
 - « Uriah (c), helper High's, r 161 N Ashby
 - « Van B, real estate 213 Empire bldg, r Hapeville, Ga
 - « Vasey, laborer, r 23-B Gaskill
 - « Vera M Miss, bkkpr C C Hatcher Agcy, r 309 Cherokee av
 - « Victor L (Smith, Hammond & Smith), r 60 E 14th
 - « Victor R (Sou Schl Book Depository), r 1660 Ponce de Leon av
 - « Victoria Miss, steno J K Orr Shoe Co, r 344 Ormond
 - « Victoria E, widow J A, r 34-A Indale pl
 - « Vilda D Miss, steno W R Prescott, r 282 Ponce de Leon av
 - « Viola (c), laundress, r 246 Chestnut
 - « Virgil, carpenter, bds 17 S Humphries
 - « Vivian (c), nurse Grady Hospital, r same
 - « Wallace G (c), porter W U Tel Co, r 42 S Jackson
 - « Walter, carpenter, r 118 Simpson
 - « Walter (c), barber 206 Marietta, r 4 Wesley al
 - « Walter (c), laborer, r 368 N Butler
 - « Walter (c), porter C C Alford, r 217 Bell

Insist
 on the

All Star

Label

The
 Best
 Neck-
 wear
 Made
 for
 Style
 and
 Service

Price 50c

FOR THE BEST IN GROCERIES Call
KAMPER'S, Ivy 5000 494
Peachtree Street

- « Walter (c), porter J S Mullins, r 18 Solomon
- « Walter A, r 228 W Fair
- « Walter B, car repairer Sou Ry, r 326 W 4th
- « Walter C, car inspr, r 52 Beecher
- « Walter C (c), porter W R King, r 201 N Butler
- « Walter D, r 141 Nelson
- « Walter F, slsmn, r 352 Peachtree
- « Walter G, clerk, r 36 Zachery
- « Walter G, sec Smith & Simpson Lbr Co, r 25 S Lawn
- « Walter H, machinist, r 66 Augusta av
- « Walter S, mechanic C E Travis, r Hapeville, Ga
- « Walter W, collector, r 16 W Lake av
- « Walton C, boarding 70 Walton, r same
- « Washington (c), drayman, r 448 Davis
- « Watt H, foreman Marbut-Thornton Lbr Co, r Lakewood Hts
- « Wayman W, clk Atl Jt Terminal, r 366 Piedmont av
- « Werner (c), cook 341 Washington, r rear same
- « Wesley (c), driver Globe Coal Co, r 8 Orange
- « Wesley (c), laborer, t 123 Howell
- « Wesley G, clerk, r 105 Rawson
- « Wesley W, r 105 Rawson
- « Wilber R C, pres W R C Smith Pub Co, r Decatur, Ga
- « Wiley Y, clk Buick Motor Co, r 797 Marietta
- « William, carpenter, r 138 S Forsyth
- « William, driver dept Public Wks, r Bellwood camp
- « William, guard, r McDonough rd
- « William, weaver, r 203 Bellwood av
- « William (c), barber, r 215 Lambert
- « William (c), cook, r 27-A N Boulevard
- « William (c), driver McDonald Furn Co, r 117 Haynes
- « William (c), hall boy Wineoff Hotel, r 70 N Butler
- « William (c), janitor Atl Natl Bank bldg
- « William (c), janitor Barnett-Strickler Apts, r 95 E 14th
- « William (c), janitor Congregational Beth Israel, r 323 Peters

FREE

A Silk-Lisle pair of "NOTASEME" hose for man or woman, to every person buying a pair of shoes and saying they saw this advertisement. 18 years in Atlanta selling Good Shoes
JOHN LOW SMITH 18 W. MITCHELL ST.

THIS IS THE 1916 ATLANTA CITY DIRECTORY

WALLACE W. DANIEL, Genl. Agt.
PROVIDENT LIFE & TRUST CO., of Philadelphia
 3rd Floor Connally Bldg. Phone M 1986

DEWALLIEU & APPELWHITE
BUILDING SUPPLIES
Metal Weather Strips for Doors and Windows, to Save Cool and Keep out the Cold Weather
1517-3rd NATL. BANK BLDG
IVY 175

THIS IS THE 1916 ATLANTA CITY DIRECTORY

- SMITH 1487**
- « William (c), laborer, r 448 Davis
 - « William (c), laborer, r 24 McGruder
 - « William (c), laborer, r 32 New
 - « William (c), laborer T H Brooke & Co, r 106 Rockwell
 - « William (c), laborer J Jacobs, r 9 Boaz
 - « William (c), laborer Sanitary Dept, r rear 121 W Baker
 - « William (c), laborer Sanitary Dept, r 16 Crumley pl
 - « William (c), laborer Sanitary Dept, r rear 832 Piedmont av
 - « William (c), laborer West View Cem, r 7 Marlon
 - « William (c), orderly Battle Hill Sanl, r same
 - « William (c), porter Ga Ry & P Co, r 130 Hilliard
 - « William (c), porter Myers-Miller Furn Co, r 228 Piedmont av
 - « William (c), porter J A Rycroft, r 192 S McDaniel
 - « William (c), roofer C P Murphy's Sons, r 106 Hunnicutt
 - « William (c), shoe repairer 143½ Central av
 - « William Dr (c), r 378 Auburn av
 - « William A, r 423 Crew
 - « William A, foreman Fulton Co Prison camp, r Piedmont rd
 - « William A, car repairer Sou Ry, r 61 Garibaldi
 - « William A, cashier Dougherty Little R Co, r 33 McLendon av
 - « William A, mach, r 223 Stewart av
 - « Wm A, mgr U S F & G Co, r 110 E 7th
 - « William B, pres W B Smith (Inc), r 67 Peachtree pl
 - « William B, colr W A Day Co, r East Point, Ga
 - « William B, grading contractor, 28 E Georgia av, r same
 - « William B, mach Dixie Table & Mfg Co, r East Lake
 - « William B (c), laborer Enterprise Sausage Fcty, r 114 Elliott
 - « William C, r 55 Armstrong
 - « William C, belt mkr Graton & Knight Mfg Co, r 71 Doane
 - « William D, bkkpr Va-Carolina Chem Co, r 129 Davis
 - « William D, laborer, r 87-B Carroll
 - « William E, r 27 York av
 - « William E, (Kell Cash Grocery), r 76 Venable

BARFIELD COMPANY
 Atlanta's Newest and Most Sanitary Fish Market
 41 E. ALABAMA ST.
 Phone M 1335
 Atlanta 1113



- « William E, clerk S A L Ry, r 318 St Charles
- « William E, foreman, r 79 Lovejoy
- « William G, r 549 Crew
- « William G, carrier P O, r Kirkwood, Ga
- « William G, printer Atl Journal
- « William H, auditor A & W P R R, r 87 Peachtree pl
- « William H, auto worker, r 216 Cameron
- « William H, bkkpr, bds 693 Ponce de Leon av
- « William H, clerk R M S, r 221 Peachtree Cir
- « William H, foreman, bds 7 W Ontario av
- « William H, general mdse, Egan, Ga
- « William H, guard, r 955 Marietta
- « William H, spec agt Union Central Life Ins Co, r 208 W Peachtree
- « William H, steno A A Smith, r Y M C A
- « William H, switchman Sou Ry, r 55 Berean av
- « William H, textile worker, r 59 Jefferson
- « William H, died January 30, 1915, aged 51, r 484-A Spring
- « William J, driver, r 237 Whitehall
- « William J, laborer, r 797 Marietta
- « William K, weaver, r 59 Tennesse
- « William L, mgr Billiard room Winecoff Hotel, r 413 W 10th
- « William L, mgr Hodges Broom Wks, r 53 Vedado Way
- « William L, ship clk Atl Casket Co, r 148 Oak
- « William L, supt Grant bldg, r College Park
- « William L, trav sismn, r 20 Egleston
- « William M, r 149 Oakland av
- « William M Rev, r 46 Buena Vista av
- « William M, carpenter, r 51 Bradley av
- « William M, chf clk W U Tel Co, r 25 Chapel
- « William M, lawyer 403 Austell bldg, r 138 Lucile av
- « William M, machinist, r 472 Pelham
- « William M (c), laborer, r 228 Fort
- « William M (c), waiter, r 109 Houston
- « William N, shoemaker 260 S McDaniel, r 267 same

OUR TRUNKS, BAGS AND CASES

MUST MAKE GOOD AND ARE BACKED BY OUR GUARANTEE THE ATLANTA TRUNK STORE SINCE 1875

Home of Hart, Schaffner & Marx, Clothes
Daniel Bros. Co. 45 - 47 - 49 Peachtree Street

92 Whitehall St.
 Phone M 466

STORAGE

SKINNER BROS.
TRANSFER and
STORAGE CO.

Household Goods,
Pianos,
Packing and
Shipping
165
WALTON
ST

MARK NABORS & CO.

MOTOR TRUCK SPECIALISTS ⁵⁰⁶ WHITEHALL Phone M 529

SMITH

1488

- « William P, r 88 Cieburne av
- « William P, grocer 173 Crew, r 45 Woodward av
- « William R, chauffeur, r 384 Glennwood av
- « William R, coal 239 S McDaniel, r 14 W Georgia av
- « William R, finisher, r 638 DeKalb av
- « William R, foreman Atl Jt Terminal, r 3 Battery pl
- « William R, lineman, r 7 McAfee
- « William P, mach Bellwood Prison camp, r 16 Addie
- « William R, printer, r 12 Erin av
- « William S, (Smith Bros), r 1422 DeKalb av
- « William S, supt constr H D Watts Co, r 17 Fairlie
- « William T, condr Sou Ry, r 8 Hampton
- « William T, cotton buyer, r 37 Cleburne av
- « William T, printing 41 W Hunter, r Lakewood Hts
- « William W, foreman Krueger Mfg Co, r McDonough rd
- « Willie Mrs, sec W H Hillyer, r 150 W Baker
- « Willie (c), cook 42 Colquitt av, r 165 N Boulevard
- « Willie (c), laundress, r 20 Warners av
- « Willie (c), maid 200 Waverly Way, r 177 Hilliard
- « Willie H, widow J Stovall, r 131 S Ashby
- « Willie M Mrs, clk Atl Medical College, r 71 W Harris
- « Willie L Mrs, boarding 110 Ivy, r same
- « Willie L, ins agt, r 95 Alta av
- SMITH-WINN CO, (Inc), C Y Smith pres, gen ins agts, 608 Walton bldg**
- « Winifred Mlss, teacher, r 40 W 12th
- « Wright O, r 110 E 7th
- « Wright (c), laborer, r 509 Thurmond
- « Wylie J, motorman, r 83½ Houston
- SMITH W B (Inc), W B Smith pres, R, S Parker sec, mortgage loans, 706 Fourth Natl Bank bldg**
- « W Chester (Holbrook & Smith), r 566 Ponce de Leon av
- « W C, machinist, S A L Ry Shops

DEPARTMENT STORE
Phone M 1061

Highs

GROCERY DEPARTMENT
Phone M 1064 to 1069

- « W D Mrs, r 7 Lynch av
- « W D, clerk N C & St L Ry, r 127 W Harris
- « W Frank, mgr Swift Specific Co, r 43 Columbia av
- « W H, asst yard master S A L Ry
- « W H, helper Ga Ry & Pwr Co, r 51 W Georgia av
- « W K, slsmn Cable Piano Co, r 103 Richardson
- « W L, condr Sou Ry, r 254 Central av
- « W Norman, bkkpr M L Thrower, r 442 Central av
- « W Oscar, bus mgr Schl & Home Pub Co, r Dacula, Ga
- « W O, laborer Atl Table Co, r 376 Stonewall
- « W R, engineer Sou Ry
- « W R C Publishing Co, W R C Smith pres, 1021 Grant bldg
- SMITH W ZODE, genl mgr Water Dept, City Hall, r 442 Luckie**
- « Yancy T (c), stainer Dixie Table & Mfg Co, r 181 Greensferry av
- « Young B (Austin & Smith), r 75 E 17th
- « Zack (c), 16 Gemunden
- « & Bailey, (A G Smith, L Bailey) grocers, 2 Pulliam
- « & Ewing (J R Smith, J H Ewing), real estate, 130 Peachtree
- SMITH & GUEST (A M Smith, P L Guest), plumbers, 41 Luckie**
- SMITH & HIGGINS (J R Smith, W H Higgins), dept store, 254 Peters**
- « & Martin (E E Smith, T W Martin), mdse brokers, 714 3rd Natl Bank bldg
- « & Robinson (c), (S B Smith and D R Robinson), confectionery, 98 Hunnicutt
- SMITH & SIMPSON LUMBER CO, J Ormond Smith pres, William A Simpson v-pres-treas, Walter G Smith sec, 391 Peters**
- « & Summers (E I, Smith, C L Summers), grocers 539 Stewart av
- Smith, see also Schmid, Schmidt and Smythe
- Smitherman Charles E, recruiting officer U S N, 514 P O bldg, r 183 Cooper
- Smithos George, clk P Poulos, r 10 Angier av
- Smithson Alton H, foreman, r 427 Pulliam
- « Edwin, bkkpr, r 76 Dodd av
- « Pearl Miss, nurse Piedmont San, r 255 Capitol av

CALLWAY
182 NACK-SIGHS 34 1/2
MIRIETTA

THIS IS THE 1916 ATLANTA CITY DIRECTORY

TYPEWRITERS RENTED 4 Months for \$5
Phone Main 2526
AMERICAN WRITING MACHINE CO., 48 N. Pryor St.

ELECTRIC FIXTURES AND SUPPLIES

WARTER ELECTRIC CO.

JOBBERs and RETAILERs 72 N. BROAD ST.
PHONE IVY 5686 ATLANTA PHONE 3271

BESSIE ANDERSON
MULTIGRAPHING
PUBLIC
STENOGRAPHER
825
Atlanta Nat'l
Bank Bldg.
Phone
M-1050

THIS IS THE 1916 ATLANTA CITY DIRECTORY

- SMITHSON** 1489
 « Thomas, machinist, r 15 Venable
 « William P, carpenter, r 76 Dodd av
 Smoak John W, fireman Sou Ry, r 96 Ira
 « Joseph L, clerk R M S, r 98 Crew
 « Paul, bkkpr Fulton Supply Co, r 1 Indiana av
 « Perry M, clk Am Natl Bank, r 253 Lee
 Smolensky Bros, (Morris, Joseph & Reuben), haberdashers 20-A Decatur
 « Jacob, fitter J Frohsin, r 271 E Fair
 « Joseph, (Smolensky Bros), r 271 E Fair
 « Mary Miss, r 271 E Fair
 « Morris, (Smolensky Bros), r 271 E Fair
 « Reuben, (Smolensky iBros), r 271 E Fair
 Smoot George M, slsmn Davison-Paxon Co, r 29 Houston
 « Isaas (c), laborer, r 110 Larkin
 « Thomas H, teacher Boys High School, r Coventry rd
 Smotherman Frederick L, clk Natl Life & Ac Ins Co, r 383 Cherokee av
 Smothers Thomas R, foreman, r 411 Piedmont av
 Smullian Abraham, salesman, r 109 Pulliam
 « Fannie Miss, steno Atl Journal, r 109 Pulliam
 « Samuel (Eagle Tailoring Co), r 138-A Capitol av
 « Simon, r 439 E Fair
 Smullyan Benjamin, trav slsmn Sou Spring Bed Co, r 133 Capitol av
 « Phillip H, trav slsmn Sou Spring Bed Co, r 312 Rawson
 « Rosa, widow Isadore, bds 110 Capitol av
 « Sarah, widow I Clarence, r 272 Washington
 Smyly Frank A, shlp clk A McD Wilson Co, 182 Highland av
 « John T, clk State Board of Health, 182 Highland av
 Smythe Hannah Miss, sisldy M Rich, r 270 E Fair
 « Robert A (R A Smythe & Co), r 95 E 15th
 « Robert H, auditor Winecoff Hotel, r 136 W Peachtree
 « R A & Co, (R A Smythe), cotton brokers, 804 Austell bldg
 Snead Benjamin B, r Confederate Soldiers Home

CENTRAL BANK & TRUST CORPORATION
PAYS 4% ON SAVINGS
5 MILLION DOLLARS RESOURCES

- « C Hulsey, driver Excelsior Lndry, r 70 Rosalia
 « Francis M, died February 12, 1915, aged 63, r 60 S Delta pl
 « George W, r Confederate Soldiers Home
 « Henry H, barber A M Pierce, r 55 Dodd av
 « Jewell Miss, candy maker, r 122 Meldrum
 « Lucy M, widow Walter M, r 49 Luckie
 « Marlon C, salesman, r 17 Arnold
 « Raymond, trans clk Ga Ry & Power Co, r 229 St Charles av
 « Sarah S Mrs, opr Enterprise Mfg Co, r 358 E Fair
 « William T, starter Ga Ry & P Co, r 229 St Charles av
 Sned Frederick H, asst mgr, r 42 Coluitt av
 Snee Daniel, soda clerk 327 Peachtree, r 234 Angier av
 « James E, clk Thomas H Pitts Co, r 234 Angier av
 « James J, packer, r 234 Angier av
 « Joseph, soda disp Angier Av Phmcy, r 234 Angier av
 Sneed Alfred H, clerk Glenn Grocery Co, r 740 Hikhland av
 « Charels H, sollector, r 74 Rosalia
 « C Lawrence, route agt Sou Express Co, r 25 E Alexander
 « Doc (c), laborer, r 15 Niles av
 « Edward E, sls mgr Sprout, Waldron & Co, r 29 Glendale av
 « James H, machinist, r 217 Thurmond
 « John A, machinist Murray Co, r Kirkwood
 « John J, carpenter, r 49 Edwards
 « Loyd, printer, r 266 Cooper
 « Robert E, motorman, r 267 Glenn
 « Rupert E, engraver, r 267 Glenn
 « Thomas S, driver L P Gibson, r E Atlanta
 Snell Frank W, carrier P O, r 48 Stonewall
 Snellgrove A, agt Crescent News & Hotel Co, r Gate City Hotel
 « James P, foreman F E Block Co, r 70 Gordon
 Snelling Sarah, widow James M, r 155 E Fair
 « W Harry, chf clk Sou Bell Tel Co, r Decatur, Ga
 Snellings Eva Mrs, saleslady, r 159 McLendon av
 « Jesse J, soda clerk W J Govan, r 159 McLendon av

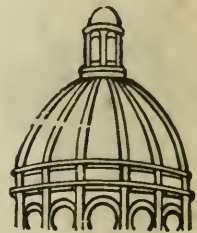

**Dry
Clean**

and WASH
AT THE

**Capital
City**

YOU WILL LIKE IT

**130
Whitehall St**

**5
Phones
M. 1050**

GOOD LUMBER And Anything That
Can Be Made From It
S. A. WILLIAMS LUMBER COMPANY Office and Mill 254 ELLIOTT
Both Phones 328

COLSON'S
FIRE PROOF
STEAM HEATED
GARAGE
 COR.
JAMES ST
 AND
CONE
JAMES ST
 PHONE
 IVY
 1476

WALL PAPER
 HIGH CLASS INTERIOR DECORATIONS

PHONE IVY 450
 107 N. PRYOR ST. Opp. Candier Bldg
FRIDDELL BROTHERS

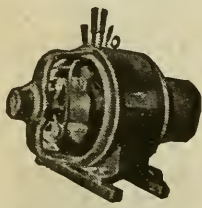

IF
IT'S
ELECTRICAL
AND CAN BE
DONE WE
CAN DO IT
BRYAN
COMPANY
ELECTRIC
58
EDGEWOOD
AVENUE
 PHONES

- 1490
 Snelson Annette Miss, clerk, r 56 W Baker
 Snider Georgia (C), seamstress, r 160 Piedmont av
 « Hubert M, clerk Atl Ice & Coal Corp, r 249 Bass
 « Milton M, real estate, 609 Temple Court, r 249 Bass
 « Roy, messenger Atl Ice & Coal Corp, r 249 Bass
 « Solomon M, r Kirkwood, Ga
 « William W, carpenter, r 41 W Cain
 Snider, see also Schneider and Snyder
 Snipes Andrew J, laborer, r 197 Curran
 Snodgrass William W, estimator Randall Bros, r 218 Lawton
 Snook Peyton H, r 103 Cleburne av
 « Peyton H Jr, slsmn Standard Coal Co, r 103 Cleburne
 Snow Benjamin, clerk C Lagomarsino, r 305 Luckie
 « Emmie G Miss, steno Sunlight Ins Co, r 311 Capitol av
 « Evelyn A, widow Horace H, r 566 Capitol av
 « George B, salesman, r 19 W Pavilion
 « George D, asst sec, r 40 Greenwood av
 « Harmon, physician 812 Austell bldg, r 948 DeKalb av
 « Henry E, r 311 Capitol av
 « Henry M, r 279 Ormond
 « Horace, office boy Massengale Adv Agcy, r 566 Capitol av
 « James (C), coach clnr Atl Joint Terminals
 « James, engineer Imperial Hotel, r 339 Peachtree
 « James B, painter Sanitary Dept, r 22 Oliver
 « John C, drayman, r 31 Norcross
 « John E, drug clerk West End Pharmacy, r 11 Gordon
 « Lula W, widow Charles A, r 311 Capitol av
 « Mary (C), laundress, r 214 Wylie
 « Mary N, wid Fred, chf clk Brown & Randolph, P & S, r 582 W Peachtree
 « M, laborer, r 22 Oliver
 « Oscar (C), coach clnr Atl Joint Terminals
 « Robert P, driver Capital City Lndry Co, r 31 Norcross
 « Roop, slsmn Kingan & Co, r 572 N Jackson
 « Ruth K, widow Pleasant, r 301 W 4th

ATLANTA TITLE GUARANTEE COMPANY

Trust Co. of Georgia Bldg. "Better be SAFE Than SORRY"
 Title Guarantee Policies furnish absolute and perpetual protection

- « Thomas G, clerk P O, r 75 Highland view
 « W Wymer, clerk A & W P Ry, r 186 Rawson
 Snyder Cadwalader R, wrhsmn V H Kriegshaber & Son, r 37 Ponce de Leon pl
 « Dennis F, cooper, r 225 W North av
 « Edward C, collector Constitution, r 122 E Fair
 « George F, bkkpr Coca-Cola Co, r 30 E Merritts av
 « Harvey W, mgr Phi Chi F Hall, bds 90 Forrest av
 « Iva, widow Edwin, r 122-A E Fair
 « Robert L, collector Monerief Furnace Co, r East Point, Ga
 « Samuel Y, guard U S Penitentiary, r Formwalt
 Snyder, see also Schneider and Snider
 Sobel Franklin, notions 109 Martin, r same
 Sockwell Charles D, clerk Atlanta Joint Term, r 174 Oakland av
 « Charles, steamfitter Gresham-Jackson Co, r 37 Hendrix av
 « E Henry, engineer Atl Joint Term, r 207 Wylie
 « Frances B, tel opr Atlanta Joint Term, r 34 Plum
 « George, engineer, r 47 Hendrix av
 « Irene, clerk W U Tel Co, r 126 Washington
 « Leila, machine hand Amer Can Co, r 1 Tumlin
 « Max A, watchman Sou Ry, r 34 Plum
 « Ostella S, motorman, r 18 Faith av
 « William, clerk R M S, r Decatur, Ga
 « William H, chauffeur, C J Kamper, r 45 E Georgia av
 Sofge B H, asst supt Am Dist Tel Co, r 346 Lucile av
 « Ellen K Mrs, r 346 Lucile av
 Sofianos George, fruits Terminal Sta, r 178 S Forsyth
 Sogers James (C), laborer Willingham-Tift Lbr Co
 Sohl Gustave A, factory repr Republic Rubber Co, r 9 Argard av
 Soiles Annie (C), laundress, r 249 Rhodes
 Solano J M, r Confederate Soldiers' Home
 Solar Leslie G, mgr McCaskey, Reg Co, r 271 E North av
 Soldiers' Home for Confederate Veterans, Sou end of Confederate av
 Sollar Joseph J, r 424 E Georgia av
 Solloway Annie Miss, steno United Paper Co, r 91 Kelly
 « Herman, tailor 43 1/2 Decatur, r 91 Kelly

SIGNS Store Front Signs, Office and Window Lettering, Card and Muslim Signs, Carved Wood and Electric Signs
 Massengale Bulletin System 56 Edgewood Ave. Phone Ivy 8740

THIS IS THE 1916 ATLANTA CITY DIRECTORY

Bell Ivy 1788 & 1790
 ATLANTA 5000

The Eichberg Heating Co.

445 MARIETTA ST.

Bell Phone M 4335

Specialists in Heating
and Ventilation in all
its branches.

**DEKALB
SUPPLY Co.**
LUMBER, BUILDING
MATERIAL, BRICK,
CEMENT, LIME,
ROOFING
Both Phones
DECATUR 3
DECATUR
GA.

SOLLOWAY

1491

- « Louis S, tailor Hirsch Bros, r 91 Kelly
- Solms Emma, widow Anton, r 202 Rawson
- « Oscar L, city salesman, r 202 Rawson
- Solomon Amos (c), lab Atl Coca-Cola Bot Co, r 42 Old Wheat
- « Anna (c), maid J R Porter, r rear 551 W Peachtree
- « Augustus T (c), grocer and meats 226 Irwin, r 223 same
- « Bessie Miss, steno Atlanta Georgian, r 76 Windsor
- « Debie Miss, r 180½ Decatur
- « Florence Miss, r 110 E Georgia av
- « Frank D, plater Simmons Plating Wks, r 76 Windsor
- « Gabriel R (Solomon-Norcross Co), r Watervliet, N Y
- « Harry P, slsmn Globe Clothing Co, r 110 E Georgia av
- « Henrietta Miss, stock girl M Rich, r 76 Windsor
- « Hyman, grocer 303 Woodward av, r same
- « Hyman, rabbi Congregation Ethz Israel, r 295 S Pryor
- « James Rev, r 307 N Jackson
- « Janie Miss, teacher Peoples St School, r 307 N Jackson
- « John (c), salesman, r 221 Beckwith
- « Julius L, grocer 430 Auburn av, r 34 Piedmont av
- « King (c), driver Templeman Coal Co, r 14 Weston av
- « Long J (c), meatcutter, r 246 Currier
- « Maggie Miss, teacher Davis St School, r 307 N Jackson
- « Morris, clerk P O, r 76 Windsor
- « -Norcross Co (G R Solomon, P H Norcross), civ engrs, 1622 Candler bld
- « Rosa, widow Henry, r 76 Windsor
- « Samuel, sexton, r 40 Piedmont av
- « Sarah, widow Samuel, r 110 E Georgia av
- « Salena Miss, r 180½ Decatur
- Solomons Samuel R, warehouseman Standard Oil Co, r 856 Marietta
- « Temple (c), r 260 Orme
- Solomonson Henry L, cashier John Silvey & Co, r 291 Washington
- Solsby Edward, mach opr, r 40 Reinhardt
- Solwood James (c), laborer, r 44 Kuhrt
- Somerton Apartments, 76 Washington

D. W. YARBROUGH

26 Years Experience as Practical
PLUMBER
Graduate N. Y. Plumbing School
10 Equitable Pl. Phone Ivy 493

- Somerville C C, r 385½ Peachtree
- « John W, salesman, r 639 Peachtree
- Sommer Helen, nurse 400 W Peachtree, r rear same
- « Herman C, trav salesman, r 451 Washington
- « Irma Miss, r 451 Washington
- Sommerfield Julius E Dr, 803 Atl Natl Bk bldg, r 300 Washington
- Sommers Adele Miss, slsdy Keely Co, r 451 Washington
- « Willie Mrs, demonstrator Corn Products Refining Co
- Sondley Cheves M, timekpr S A L Ry, r Imperial Hotel
- « Virginia A Miss, trained nurse 204 McLendon av
- Sonn Ralph A, supt Hebrew Orphans Home, r 478 Washington
- Sorensen Julius, tailor, r 20 Cameron
- Soriano Morris, bshlsmn Geo Muse Co, r 232 Central av
- Sorough Walter T, welder, r 13 Hull, Kirkwood
- Sorrells Henry C, flagman Sou Ry, r 158 Cooper
- « Homer D, agt Ind L & H Ins Co, r 43 Ira
- « James M, r 24 Venable
- « Lillie (c), laundress, r 45 Donnelly av
- « Nellie L Miss, saleslady S H Kress & Co, r 416 Lester, East Point
- « Otto M asst div engr N C & St L Ry, r 87 W Peachtree
- « Russell B, conductor Sou Ry, r Inman Yards
- « Samuel (c), laborer, rms 54 Courtland
- « William L, carpenter Atlanta Warehouse Co
- Sorrow Alice (c), charwoman, r 361 Terry
- « Annie M Miss, packer, r 283 Woodward av
- « Arbie N, sheet metal worker, r 283 Woodward av
- « Cora Lee Miss, steno Bombayreed Mfg & Imptg Co, r 67 W Baker
- « Emma D, widow Wm T, r 283 Woodward av
- « Eva B Miss, mach opr, r 283 Woodward av
- « John, clerk S A L Ry, r First av
- « John P, inspector Sanitary Dept, r 148 Dill av
- « J S, laborer Pittsburgh Pl Glass Co, r 319 Central av
- « L Mrs, binder Blosser Co, r 42 Capitol av
- « Mary C, widow John W, r 67 W Baker
- « Roxie L Miss, mach opr, r 283 Woodward av
- « Ruth Miss, opr Bell Tel Co, r 29 S Pryor

**MONGRIEF
FURNACE CO.**

MANUFACTURERS OF WARM AIR FURNACES
AND CONTRACTORS FOR HEATING
139 S. Pryor St. See Page 58
Phone M 285

THIS IS THE 1916 ATLANTA CITY DIRECTORY

24 S. Broad St.

ALKALINA MINERAL WATER CO.
G. W. FOOOTE, Sec'y-Treas.

Phone M 2512

ANDERSON MERCANTILE AGENCY
WE CAN COLLECT THOSE BAD ACCOUNTS
BEST SERVICE SOUTH.

PHONE
 IVY-1616
 HURT
 BLDG
 420

LIGHTING FIXTURES

Designs and Prices Right
MAZDA LAMPS, FLASH LIGHTS
 "More Light for Less Money"

Queen Mantel & Tile Co.
 56 W. Mitchell St. Phone Main 681

SORROW

1492

- « W T, mech Atl Steel Co
- Sorrows Alma H, clerk Retail Credit Co, r 796 Highland av
- Sosebee George L, car repairer Sou Ry, r 21 Ponders av
- « Kbely, weaver Atl Woolen Mills, r 33 Stewart av
- Sosman Frederick H, propr Sosman Sou Scenic Studio, r 261 N Ashby
- « Southern Scenic Studio, F H Sosman propr, 260 N Ashby
- Sotas Peter, dispenser Prattes & Peñnes, r 45½ Auburn av
- Souter Clifton S, painter, bds 133 W Fair
- « Isabelle Mrs, smstrs, r 267½ Peters
- « James C, st car cofductor, bds 133 W Fair
- « John D, wks L A Souter, bds 133 W Fair
- « LaFayette A, wagon yard 220 Peters, r 133 W Fair
- « Pleas, machine hand Amer Can Co, r 133 W Fair
- South Annie, widow Amaziah, r 869 Marietta
- « Atlanta Land Co, W D Beatie mgr, 47 N Pryor, rm 207
- « Atlanta M E Church (c), L H King pastor, Thirkield av
- « Atlanta Post Office, W L Jones postmaster, McDonough rd
- « Atlanta School (c), Minnie L Reid prin, Lansing & Thirkield av
- « Atlantic Guano Co (Chicago, Ill), 803 3rd Natl Bk bldg
- « Atlantic Teachers Agency, W O Smith mgr, 306 Walton bldg
- « Austin E, clerk W & A R R, r 303 Lucile av
- « Carolina Cotton Mills, G W Forrester traf mgr, 812 3rd Natl Bk bldg
- « Francis C, shipg clerk Empire Furniture Co, r 45 Sterling
- « Francis E A, clerk J P Gordon, r 102 Capitol av
- « Louis, chauffeur I Jacobs, r 105 S Pryor
- « Martin, died Feb 23, 1916, aged 36, r 163 Marietta
- « Oscar W conductor Sou Ry, r 11 Turner pl
- « Pryor Dry Cleaning Co, E I White mgr, 357 S Pryor
- « Rosa Mrs, opr Novelty Hat Mfg Co, r 87 Garnett
- « Side Baptist Church, Rev Hugh Wallace pastor, 625 Capitol av
- « Walter (c), janitor 15 E Merritts av, r 186 E Baker
- Southall Louis A, soda clerk, r 100 Arizona av
- Southard Andrew V, clerk A & W P Ry, r Austell, Ga
- « Elizabeth R Mrs, artificial flowers, 12 N Boulevard

WALKER ROOFING CO.

We will roof anything, anywhere, with any material, at any time, and do it right.

273 Marietta Street

Phone M 4075 Atl. 637

- « Robert C, ticket agt L & N R R and N C & St L Ry, r Decatur, Ga
- « Wm H K, carpenter Atlanta Warehouse Co, r 12 N Boulevard
- Southeast Ga Land Co, C J Haden pres, 516 Grant bldg
- Southeastern Clergy Bureau, J Richardson chmn, 47 N Pryor, rm 729
- « Demurrage Bureau, F M Hardin mgr, 47 N Pryor, rm 819
- « Fair Assn, R M Striplin sec & gen mgr, 67 N Pryor, rb 607
- SOUTHEASTERN FREIGHT ASSN**, D C Lawhon sec, 47 N Pryor, rm 425
- « Investment Co, E C Callaway pres, 529 Candler bldg
- « Passenger Assn, J Richardson chmn, 47 N Pryor, rm 729
- « Underwriters, O H Hall mgr, 84 Peachtree, rm 806
- SOUTHEASTERN UNDERWRITERS ASSN**, J S Raine sec, 47 N Pryor, rm 533
- Souther Harry C, trav slsmn General Roofing Mfg Co, r Winecuff Hotel
- Southerland Thomas J, examiner Royal Ins Co, r 277 W Peachtree
- « Thomas R, real estate, r 277 W Peachtree
- Southern Accordon Plaiting Co, J R Meredith mgr, 78½ Whitehall
- SOUTHERN ADJUSTMENT BUREAU**, E P Roberts mgr, 47 N Pryor, rm 715
- « Advertising Agency, Wm Alden propr, 556 Candler annex
- « Art Co, T P G Cameron mgr, 604 Silvey bldg
- « Auction & Salvage Co, B Bernard mgr, 34-6 S Pryor
- SOUTHERN AUTO & EQUIPMENT CO (INC)**, W S McNeal Jr pres, J J McNeal v-pres and sec, repairing, vulcanizing, brass and aluminum factory, 92 S Forsyth
- « Banker Publishing Co, H McFadden pres, (monthly), 1006 Candler bldg
- SOUTHERN BEARING CO**, R M Schnore propr, auto accessories, supplies and repairs, balls and bearings a specialty, 130 S Forsyth, phone Main 3317 (see page 37)
- SOUTHERN BELL TELEPHONE & TELEGRAPH CO**, W T Gentry pres, office 78 S Pryor
- SOUTHERN BELTING CO**, J F Dickinson treas, 184 S Forsyth
- « Berry J, policeman, r 32 Howell Mill rd
- SOUTHERN BLUE PRINT CO**, S H Benedict mgr, 8 Hurt bldg
- « Book Concern, J C Gavan mgr, 71 Whitehall
- « Boy The, A M George editor, 347 Capitol av

CEMENT SCIPLE SONS

Phones: Ivy 483 Main 923
 Atlanta 203 and 285

1101-2-3 THIRD NATIONAL BANK BUILDING

BUSTER BROWN BREAD

IS BETTER;

ASK YOUR GROCER FOR IT.

ATLANTA BAKING CO. 83 MANGUM ST. Phone Main 2564

THIS IS THE 1916 ATLANTA CITY DIRECTORY

LIFE INSURANCE COMPANY OF VIRGINIA

Organized 1871 : : RICHMOND, VA. All Claims paid IMMEDIATELY upon receipt of satisfactory Proofs of Death.
J. C. HOWARD, Superintendent, Is paying its Policyholders **OVER**
 Rooms 519-525 Empire Bldg., ATLANTA, GA. **\$1,250,000.00** annually. : : : : :

IT WILL MAKE PEACHES FOR YOU
 PHONE IVY 1766, 146 PEACHTREE
CANDY
 Atlanta
Milroy's
 HER A BOX OF

THIS IS THE 1916 ATLANTA CITY DIRECTORY

- SOUTHERN** 1493
 " Broom Mfg Co, C H Smith Jr mgr, 22 Harwell pl
SOUTHERN BUSINESS COLLEGE, 11 Whitehall, over Woolworth's 10-Cent Store
 " Chemical Products Co, G W Gorman pres, 600 Marietta
 " Christian Orphans Home, Miss L L Simpson supt, 299 Lee
 " Classification Committee, W R Poe chmn, 816 Grant bldg
 " College of Pharmacy, R C Hood dean, 20 Moore bldg
 " Concrete & Construction Co, B J Fuller mgr, 919 Austell bldg
SOUTHERN CONSTRUCTION & SUPPLY CO, G Braungart Jr pres, ice machinery, 13 S Forsyth
SOUTHERN COTTON OIL CO, P R Lamar dist mgr E P Chivers asst dist mgr, 1117-28 Empire bldg, phone Ivy 700
 " Cultivator, G F Hunnicutt editor, semi-monthly, 48 Inman bldg
SOUTHERN CYCLE & SUPPLY CO, (C W Thomas, F H McWhorter), dealers in and repairers of bicycles, 19 years experience, satisfaction guaranteed, 62 N Pryor, phone Ivy 8572 (see page 52)
 " Dalry Co, W D Hardaway mgr, 181 S Forsyth
 " Decorating Co, P A O'Connor propr, 77 S Broad
SOUTHERN DENTAL COLLEGE, S W Foster dean, 100 N Butler
 " Dorris Co, C R Jolly pres, 53 Courtland
 " Dry Goods & Shoe Co, Ellsworth Plerce propr, 139 Edgewood av
 " Dye Works, Beck Bros proprs, 38 N Forsyth
SOUTHERN EMPLOYMENT CORPORATION, C H Robinson mgr, high grade positions secured for bookkeepers, office men, salesmen, etc, no charge to employers, 1018 Atlanta Natl Bank bldg, phones Main 3702, Atl 469 (see back cover)
 " Engineer (monthly), W R C Smith Pub Co publr, 1021 Grant bldg
 " Engraving Co, H W Grady mgr, 28 W Alabama
SOUTHERN EXPRESS CO, W T Elder genl agt, 28 E Wall
 " Farming (weekly), Orange Judd Co editor, 909 Candler bldg
SOUTHERN FERRO-CONCRETE CO, C Loridans pres, 47 N Pryor, rm 340
 " Flour & Grain Co, L D Hoppe pres, R O Wallace sec, 56 Marietta
 " Fruit Julep Co (Ft Worth, Tex), W S Malone branch mgr 36 James
 " Furniture Co, L Newell pres, O Schwab v-pres, O Pappenheimer sec-treas, 29 Bellwood av

Have Your Doctor **COURSEY & MUNN**
Phone Us Your **DRUGGISTS**
Prescriptions **29 Marietta St.,** **Cor. Broad**

- SOUTHERN GUARANTEE LOAN CO**, R D Crusoe sec, 506 Connally bldg
 " G F Co, I Aronstam sales mgr, 902 3rd Natl Bk bldg
 " Hospital Record, E A Werner publr, 817 Austell bldg
 " Hotel, J H Dillon propr, 5 N Pryor
 " Ice Co, J B Howe mgr, 349 Whitehall
SOUTHERN IRON & EQUIPMENT CO, F P Kern pres-mgr, locomotives and rails, 218 Grant bldg, phone Ivy 4402 (see page 41)
 " Iron & Paper Stock Co (J Feldman), 306 Marietta
 " Letter Co (A J Young, L L Griffith), 617 4th Natl Bk bldg
 " Loan Co, Bigby Parrott mgr, 319 Temple Court
 " Machinery Co, C H Collins pres and mgr, 102 S Forsyth
 " Merchants Pub Co, John Bratton editor and mgr, 1123 Candler bldg
 " Millinery Co, Ernest Andrews mgr, mfrs millinery, 15 1/2 Peters
SOUTHERN MOLINE PLOW CO, 580 Whitehall, phone Main 2407
 Agricultural Implements, Chilled Plows, and Manure Spreaders
 Advance Harvesting Machinery, Hay Tools and Grain Drills
 McDonald Pitless Platform Scales
 Sunny South Farm Wagons, Buggies, Delivery Wagons, etc
 Moline Universal Gas Tractors, Engine Plows and Harrows
 Commercial Bodies for Ford Cars
SOUTHERN MORTGAGE CO, J T Holleman pres, W L Kemp v-pres, J W Andrews sec, 10 Decatur
 " Motorcycle Co, J D Aikens propr, 90 Edgewood av
 " Multigraphing Co, Mrs M E Morrill mgr, 67 N Pryor, rm 506
SOUTHERN OAKLAND CO, R H Martin sec-treas, 451 Peachtree
 " Pacific R R, JA Schmidt coml agt, 80 Peachtree
SOUTHERN PAINT AND VARNISH WORKS, (J H Hirsch Jr), mnfrs, 117 Central av
 " Paper Cone & Tube Co, L A Thomas mgr, 488 Beecher
 " Paramount Pictures Co, C E Tandy genl mgr, 67 Walton
 " Photo-Material Co, R A Hemphill pres, 22 Central av
 " Press Clipping Bureau, S A Martin mgr, 1422 Candler bldg
 " Printing Co, P J McCormack mgr, 70 E Hunter
 " Produce Co (F Bush), whol produce, 13 Produce pl

BICYCLES **OVERLAND AND OXFORD BICYCLES**
ALEXANDER-SEEWALD CO.
 58 N. PRYOR **Phones Ivy 485 and 8451**

TAXI
CABS
 —
CALL

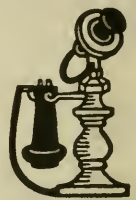

PHONE
IVY
322
AND
4051
ATLANTA
3660

TOURING CARS
LIMOUSINES
HORSE CABS
LANDAUS
EXCELSIOR
AUTO CO.
HINGCHLIFFE &
WILSON, Proprs.
8 Luckie St.

M.D. & H.L. SMITH
TENTS & AWNINGS
136 1/2 MARIETTA ST.
IF IT'S MADE OF
CANVAS
WE CAN MAKE IT

BOTH PHONES
BELL 2400
ATL
1606

ALSO
Dalton, Ga.
Birmingham, Ala.
Chattanooga, Tenn.

BARCLAY & BRANDON CO. FUNERAL DIRECTORS

246 Ivy Street, Both Phones Ivy 788
AUTO AND HORSE-DRAWN AMBULANCE AND HEARSE

- SOUTHERN** 1494
 « Publishing Assn S D A, L D Randall mgr, 169 Bryan
SOUTHERN RAILWAY CO, pass and frt offices 76 W Mitchell, ticket office 74 Peachtree
 « Rubber & Supply Co (J M Tull, J G Pasco), 84 N Pryor
SOUTHERN RURALIST CO, F J Merriam pres, Dr H E Stockbridge v-pres, W J Mills sec-treas, publr Southern Ruralist, 116 E Hunter
 « Sales Co, G A Drifill mgr, mdse brokers, 13 Produce pl
SOUTHERN SAW WORKS, N S Boyd pres, E L Humphreys v-pres and mgr D W Drake sec-treas, mfrs saws, mandrels, bits, shanks and teeth, on East Point car line, phone East Point 4 (see inside front cover)
 « School Book Depository (V R and Burgess Smith), 123 1/2 Auburn av
SOUTHERN SHORTHARD & BUSINESS UNIVERSITY, A C Briscoe pres, L W Arnold v-pres, 11 Whitehall, over Woolworth's
SOUTHERN SPRING BED CO, I H Haas pres, 2 Hill
 « States Despatch, 914 3rd Natl Bk bldg
SOUTHERN STATES LIFE INSURANCE CO, W L Moore pres, Frank Orme sec-treas, 1233 Candler bldg
 « Stock Food Co, Dr W A Verdier mgr, 490 Edgewood av
SOUTHERN TILE & STONE CO, T D Meadow Jr pres, C W O'Connor sec, P Hansen supt, 101 Wells
 « Title Guarantee Co, C E Davis mgr, 412 Gould bldg
 « Trade Pub Co, J A Rasbury pres, 403 Walton bldg
 « Trading & Trust Co, C E Davis mgr, 412 Gould bldg
 « Trimming Supply Co (L and L A Spiegel), 77 1/2 Whitehall
 « University of Music, Kurt Mueller pres, 353 Peachtree
 « Upholstering Co, A Fox pres, L M Fox sec-treas, 40 Jefferson
 « Weighing & Inspection Bureau, I G Markey mgr, 1509 Hurt bldg
 « Wheel Co, Bishop and Hemphill av
 « Wire & Iron Wks, T Borochoff pres, 59 Martin
 « Wood Preserving Co, R H White pres, T D Meador Jr v-pres, R H White Jr sec, Lee, opp Ft McPherson
 Southland Estates Corporation, O J Sala pres, 502 3rd Natl Bk bldg

PLUMBING

Good Work. Right Prices.
Belcher Heating & Plumbing Co.
 44 Fairlie St. Phone Ivy 6570

- Southwick Eugene, field sec Ga Chamber of Commerce, r 45 E Cain
 « Vera Miss, asst librarian Carnegie Library, r 45 E Cain
 Sowell W E, fireman N C & St L Ry, r East Point, Ga
 Sowell Mack (c), porter R T Prior, r 141 Greensferry av
 Sower John W, typesetter, r 37 Abbott
 Soweral Daniel (c), laborer Morrow Traus & Stor Co
 Sowers Euphie Miss, r 171 Cypress
 « Janie (c), cook, r 27 Wolf
 « Mattie L Miss, laboratory Jno B Daniel, r 571 Marietta
 « W Scott, brickmason, r 571 Marietta
 Soyez Charles A, laborer bds 8 Chapel av
 « Louis G, laborer, r 8 Chapel av
 Spahr Charles R, clerk Beck & Gregg Hdw Co, r 942 Highland av
 « Fanny Miss, prin Oakland City School, r 40 Cooper
 « Henrietta Mrs, widow Otto, r 40 Cooper
 « Herman, collector, r 415 Central av
 « Lela Mrs, operator Novelty Hat Mfg Co, r 415 Central av
 « W Herman, office boy Ga Ry & P Co, r 942 Highland av
 Spain A Hartwell, city slsmn Meador-Caughorn Co, r Marlboro apts
 « Cornelia (c), nurse 21 Cleburne av, r 14 Solomon
 « John H, asst operator, r 94 Lindsay
 « Johu J, painter 5 Gaskill, r same
 « Lee, stove repairer, r 54 Fortress av
 « Marcus L, clk E D Peters Elec Co, r 72 Lindsay
 « Samuel G, foreman Atlanta Warehouse Co
 « Samnel L, painter, r 72 Lindsay
 « Thomas H, vegetable peddler 19-A Gaskill, r same
 « William M (c), brickmason, r 84 Cunningham
 Spake William, cabinetmkr M Fox, r 46 Auburn av
 Spalding Albert T Rev, pastor Jackson Hill Bapt Ch, r 499 Courtland
 « Annie, widow Robert D, r 624 Peachtree
SPALDING A G & BROS, (N Y), E H Worrell branch mgr, athletic goods, 74 N Broad
 « Elizabeth B Miss, r 519 Courtland
 « E Hilliard, lawyer 726 Empire bldg, r 1210 Piedmont av

L. Y. CARTER, Contractor, Manufacturer of Store and Office Fixtures
 21 PETERS ST. All kinds of Carpenter and Repair Work PHONES { Office, Bell Main 1681 Residence, Main 1771

RICHARDSON PLUMBING & HEATING CO.
CONTRACTING AND REPAIRING
SERVICE
QUALITY

PHONE MAIN 8
 58 SOUTH FORSYTH ST.

THIS IS THE 1916 ATLANTA CITY DIRECTORY

J. A. FISCHER CONTRACTOR and BUILDER

1516 HEALEY BLDG. "I build good houses" Phone Ivy 578

THE SANDWICH OF FLAVOR SERVED AT ALL SODA FOUNTAINS

SPALDING

1495

- « Foundry Co, J S Spalding pres, East av and Sou Ry Belt Line
- « Hughes (King & Spalding), r 33 W 14th
- « Jack J (King & Spalding), r Peachtree rd
- « Jack J Jr, mfrs agt 1203 3rd Natl Bk bldg, r 341 Juniper
- « John S, pres Spalding Foundry Co, r 53 S Ashby
- « Ray (c), laborer Morrow Transfer & Stor Co
- « Thomas C, shlpgr clerk Colcord Lbr Co, r 365 Glenn
- « William (c), laborer Morrow Trans & Stor Co, r 137 N Fort
- « William F, v-pres Graunling-Spalding Co, r 523 Spring
- « William T, r 519 Courtland
- « W Edgar, collr Georgian, r 165 E Pine

Spangenberg Frederick, moved to Memphis, Tenn

Spangler Ira, bookbinder Foote & Davies Co, r 35 S Humphries

- « Isaac, peddler, r 35 S Humphries
- « John G, solicitor, r 140 Gaskill
- « Sallie E Mrs, r 100 W Fair

Spangler, see also Spengler

Spann Elizabeth (c), domestic, r 109 Blisbee

- « Robert F (c), clerk R M S, r 30 Gammon av
- « Walter (c), porter Atl Athletic Club, r 73 Gartrell

Sparkes Beverley N, reporter Georgian, r 191 S Pryor

Sparkman Millinery School, Mrs Maude S Wesley mgr, 40 1/2 Whitehall

- « William M, hoseman Engine Co No 3, r 70 Plum
- « Sparks Addie, cook 933 E North av, r 22 Adams al
- « Albertus, died Jan 3, 1915, aged 75, r 40 Atlanta av

- « A S Jr, r Y M C A bldg
- « Carrie (c), weaver Spratt Chair Co, r 37 Spark
- « Charles B, moved to Birmingham, Ala
- « Columbus M, collector, r 150 Confederate av
- « Cora (c), cook T J Avery, r rear 1065 Peachtree
- « Doc (c), laborer, r 17 Holland
- « Don, office boy John Deere Plow Co, r Bolton, Ga
- « Edward K, printer, r 119 Cherokee av
- « Emma, widow Samuel P, r 55 Peachtree pl

W. S. DUNCAN CO. M. 1616

FLOUR, GRAIN, HAY AND FEED. 18 S. Butler St., Cor. Georgia R. R. Both Phones

- « Frederick R, clk W U Tel Co, r 185 S Pryor
- « George R, clerk Sou Bell Tel Co, r 211 Rawson
- « Hattie (c), laundress, r 5 Newman
- « Henry (c), laborer, r 312-B Foundry
- « Henry L, driver, r 612 Glennwood av
- « John W, elev opr Empire Life bldg, r 233 Barnett
- « Macoe (c), driver 886 Highland av, r 22 Adams al
- « Mildred L Miss, opr Bell Tel Co, r 40 Atlanta av
- « Milling Co, L T Williamson sou sls mgr, 907 Healey bldg
- « Miner L (c), agt Pilgrim H & L Ins Co, r 190 Fern av
- « Robert L, asst casbier Ford Motor Co, r 483 Woodward av
- « Sarah H, widow Albertus, r 40 Atlanta av
- « Thomas C, clerk Cotton States B & S Co, r 145 Walton
- « Tillie H Miss, opr Bell Tel Co, r 40 Atlanta av
- « Walter C, photographer Atl Georgian, r 131 S Pryor
- « William F, mgr 122 W Peachtree, r 16 Baltimore pl
- « William R, cashier, r 388 S Boulevard
- Sparr Isabel Miss, clerk F E Block Co, r 118 Sinclair
- Sparrow Raymond R, trav salesman, r 277 E Pine
- « Walter S, engineer, r 351 Lucile av
- Spaugh Loumie F, slsmn R J Reynolds Tob Co, r 54 Wabash
- Spaulding Christopher C, brickmason, rms 70 Bartow
- « Harry (c), cold drinks 128 Bell, r Fort
- « Leo, repairman Automatic Player Piano Co, r Bartow apts
- « Lucius (c), porter J W Blair, r 112 Larkin
- « William F, shoe dealer, r 523 Spring
- Spears Thomas J, engineer N C & St L Ry, r 232 Luckie
- Speaks Arthur (c), laborer Sanitary Dept, r 56 Rock
- « Edward H, baggagemaster, r 517 Simpson
- « Judae (c), laborer Sanitary Dept, r 341 Mangum
- Spear Allen, operator Arcade Theatre
- « James (c), laborer Morrow Transfer & Stor Co
- « Jennie (c), laundress, r 250 W Mitchell
- « J L, flagman Sou Ry

THIS IS THE 1916 ATLANTA CITY DIRECTORY

Edward D. Clarkson Insurance Agency

ABSOLUTE PROTECTION
WHAT WILL HAPPEN TO-MORROW?

PROTECT YOUR INVESTMENT TODAY

1108 EMPIRE BUILDING

Phone Ivy 3481

Home of Nettleton & Howard & Foster Shoes
Daniel Bros. Co. 45 - 47 - 49 Peachtree Street

THOMAS. J. LYNCH

INSURANCE OF

ALL KINDS. AND LOANS.

1301 EMPIRE

BLDG.

PHONE

IVY

2932

MARK NABORS & CO.
MOTOR TRUCK SPECIALISTS ⁵⁰⁶ **WHITEHALL** Phone M 529

SPEAR 1496

- « Miles (c), janitor, r 28 Culver
 - « Tillman (c), walter E E Moulder, r 46 George
 - « Viola (c), laundress, r 340-B Rawson
- Spear, see also Speer and Speir
- Spearman Eugene H, clerk Amer T & T Co, r 15 Clifford
- « Frank (c), laborer, r 266 Smith
 - « Frederick D (c), cement mixer, r 7 Crumley
 - « Guy F Dr, 607 Candler bldg, r 246 E 4th
 - « Harper D, oiler, r 20 Tye
 - « John W Rev (c), r 45 Howell
 - « Joseph (c), porter Stewart-Warner Speedometer Corp, r 48 Howard
 - « Marble & Granite Wks, T G Spearman propr, 405 E Hunter
 - « Rufus E, casier Int Harv Co, r 37 Atwood
 - « Thomas G, propr Spearman Marble & Granite Wks, r 164 Atwood
 - « Wilbur E, repairman Western Elec Co, r 239 St Charles av
 - « William (c), laborer, r 18 Alabaster al
 - « W Eugene, bds 239 St Charles av

- Spears Arthur E, slsmn Elyca-Austell Co, r 40 Cooper
- « Caleb P, blacksmith 330 Bellwood av, r 217 Bellwood av
 - « Clarence (c), laborer S A L Ry
 - « Cola Mrs, prin W F Slaton School, r 565 Washington
 - « Crawford A, machinist, r 26 Dalney
 - « Francis, student, r 565 Washington
 - « George H, papercarrier, r 110 Venable
 - « Mary L Miss, steno McRoberts Drug Co, r 3 La France
 - « Owen J, asst supt Amer Natl Ins Co, r 366 S Pryor
 - « P M, airbrake inspr N C & St L Ry
 - « Searcy, clk 618 Austell bldg, r 256 N Jackson
 - « Susie E, widow W T, r 3 La France
 - « W P, appr Atl Steel Co

- Spears, see also Speairs and Speers
- Speas J Whewell, bkkpr Trust Co of Ga, r 75 W North av
- Speats William (c), driver 64 Krog
- Specht John R Rev, r 30 Athens av

MORROW TRANSFER & STORAGE COMPANY

WE STORE AND HAUL ANYTHING Phones **BELL M-4355 ATLANTA 137**

- « J Howard, stock boy Lamar & Rankin Drug Co, r 30 Athens av
 - « Pauline Miss, cashier H W Rountree Trunk & Bag Co, r 30 Athens av
- Specialty Shop (C B Palmer, Mrs May Tarplee), 14 E Hunter
- Speed Samuel (c), janitor Ga Ry & P Co, r 162 Hilliard
- « William (c), laborer 280 Irwin, r 21 Irwin
- Speer Abraham (c), waiter, r 208 E Cain
- « Andrew (c), janitor Chamber of Com bldg, r 85-D Hunnicutt
 - « A T, elev opr Trust Co of Ga bldg
 - « Beda Miss, r 239 Bass
 - « Bettie (c), laundress, r 172-B Orme
 - « Clarence (c), r 70-B Reynolds av
 - « Clarence E, clk Knight Tire & Rubber Co, r 15 W Harris
 - « C F, machinist Murray Co
 - « Ernest, cabinetmkr Spratt Chair Co, r 175 Arlington av
 - « Eustace A, acct Queen Ins Co, r 24 W 5th
 - « Eustace Jr, clerk, r 24 W 5th
 - « Eva (c), trained nurse, r 356 Auburn av
 - « George A, banker, r 26 Peachtree cir
 - « Hester (c), laundress, r 232 Lambert
 - « Hubert A, printer Webb & Vary Co, r 239 Bass
 - « Isom (c), laborer, r 102 Randolph
 - « Jacob S (c), barber White's Barber Shop, r 354 Auburn av
 - « James E, dentist Eberhart-Conway Co, r 526 Greensferry av
 - « James H, grocer 122 Bellwood av, r same
 - « James N, clerk Queen Ins Co, r 24 W 5th
 - « Jerry J (c), carpenter, r 232 Lambert
 - « John L, flagman, bds 85 Drewry
 - « J Moreland, propr Casino Skating Rink, r 18 Fairview rd
 - « J M, mechanic H W Johns-Manville Co, r Piedmont av
 - « Lou, widow Thomas, dressmkr 73 1/2 Whitehall, r 138 E Merritts av
 - « Lula, widow Thomas, r 50 W 15th
 - « Orlando W, conductor, r 213 Sydney
 - « Pennie B (c), teacher Gray St School, r 435 Auburn av
 - « Robert S, r 51 W 15th
 - « Robert T, clerk 3rd Natl Bank, r 513 Grand bldg

Quality Service Satisfaction

plus **ECONOMY** are what you get with everything you order from us, whether it be a typewriter ribbon, a quantity of your printed forms, a subscription to your favorite magazine, or anything else in our varied lines.

Barker-Bevil Agency

19-21 Peters St.

Phone Main 4623-J

Oldest Subscription Agency in the South

Printing of All Kinds Typewriter Ribbons

Carbon Paper Etc.

Reeves Machine Co.

105 SOUTH FORSYTH STREET
Phone Bell M 1085 Night Call M 4506-J

Builders of Special Machinery Repair Work of Every Description Gear Work and Auto Parts Our Specialty. Ornamental Brass Work.

THIS IS THE 1916 ATLANTA CITY DIRECTORY

AUTO SUPPLIES

KLAXON SERVICE STATION
Alexander-Seewald Co.

58 N. Pryor Phones 1, 4851 and 1, 8451

'Tis a Good
LAUNDRY
Excelsior
PHONE IVY 3171

CARLTON SHOE
& **CLOTHING CO.**

IS THE ATLANTA HOME OF

ALFRED BENJANIN'S

"CORRECT CLOTHES FOR MEN"

HANNAN'S SHOES

KNOX HATS

COURTEOUS SERVICE AND HIGH VALUES

36 WHITEHALL ST.

Phone M 242

Atlanta Phone 427

THIS IS THE 1916 ATLANTA CITY DIRECTORY

SPEER

1497

- « Roger L, pressman, r 114 McAfee
- « Samuel D, clerk Winecoff Hotel, r same
- « Stanley C, mgr Re Nu Furn Co, r 88 Glennwood av
- « Stanley C Jr, furn repr, r 88 Glennwood av
- « Thomas M, asst supt Amer Natl Ins Co, r Chattahoochee, Ga
- « Walter T, tinner Holcomb-Croft Co
- « William A (John Silvey & Co), r 1345 Peachtree rd
- « William H, moved to Griffin, Ga
- SPEER WILLIAM J**, treasurer State of Ga, Capitol, r 32 East av
- « William K, st car conductor, r 373 S Pryor
- « William S st car conductor, r 32 Degress av
- « Willie P, grocer 179 E Hunter, r same

Speer, see also Spear and Spier

Speers Bayard C, bkkpr, r 22 Park Lane

- « Emma Lee Miss, r 62 E Merritts av
- « William J, r 62 E Merritts av

Speers, see also Spears, Speairs and Spiers

Speight George W (Speight & Elliott), r 26 Harwell

- « & Elliott (G W Speight, A T Elliott), grocers 465 W Hunter

Speights Oliver O, car repairer, r 229 S McDaniel

Spier George C, sec Kenan, McKay & Spier, r 125 Columbia av

- « J G, died Jan 2, 1916, aged 34 r 14 E Mitchell
- « Lillian Miss, teacher, r 113-C W Peachtree
- « Lula Miss, bkkpr G P Moore, r 113 W Peachtree
- « Mary A, widow William H, r 113-C W Peachtree
- « Williams G, clerk Sou Ry, r 74 E Mitchell
- « W Kendall, engr, r 282 Glennwood av
- « Wiley J, clk Royal Ins Co, r 131 Washington

Spell Beatrice Miss, clk Brd of Education, r 58 E Merritts av

- « Ethel L Miss, steno, r 58 E Merritts av
- « Frank P, watchman Atl Gas Lt Co, r 58 E Merritts av
- « Joseph L, salesman, r 58 E Merritts av
- « William A, chf draftsman A B & A Ry, r 63 Grady pl

COLE BOOK CO. LEADERS IN POLITE STATIONERY, LATE BOOKS, GOOD BOOKS, STANDARD WORKS, NOVELTIES IN CARDS, GAMES, ETC. **PHONE 482**

Spellman Gertrude (c), laundress, r 289 Terry

- « Martha E, widow I F, r 29 Van Buren

SPELLMAN R PEARL, public stenographer, reporting, multigraphing, addressing and mailing, 1115 3rd Natl Bk bldg phone Ivy 3562, r 29 Van Buren (see back cover and card Bus Dept)

Spellman Messenger (c), (monthly), 1 Ella

SPELMAN SEMINARY (c), Miss Lucy Tapley pres, and ideal Christian school for young negro girls and women, 1 Ella (see page 55)

Spence A P, slsmn Charles M Jackson, r Macon, Ga

- « Caro M, steno Dixie Culvert & M Co, r 5 Crew
- « Cornelia W, widow Nathaniel, r 247 N Boulevard
- « George, machinist Murray Co
- « George C (Spence & Spence), r Roswell, Ga
- « Hicks A, laborer Spratt Chair Co, r 4 S Ashby
- « John C, died Feb 26, 1916, aged 64, r 10 Tilden av
- « Joseph S, laborer, r 17½ Piedmont, av
- « Margaret Mrs, steno Cable Piano Co, r 10 Tilden
- « Nathaniel C (Spence & Spence), r 247 N Boulevard
- « Roscoe, audtg dept Sou Bell Tel Co
- « Sarah E, widow William B, r 5 Crew
- « William H, st car conductor, r 55 Kalb av
- « William N, record clerk W & A R R, r 456 Crew
- « Willie Lee Miss, steno Taylor & Dewson Co, r 5 Crew
- « & Spence (G C and Nathaniel C), lawyers 1220 Empire bldg

Spencer Annie Miss, teacher Ira-St School, r 26 W Georgia av

- « Caleb (c), switchman, r 20-A High
- « Charles A, clerk U S Dept of Agriculture, r East Point, Ga
- « Daisy J Miss, steno Western Electric Co, r 41 Oglethorpe av
- « Daisy J, widow Earl M, r 41 Oglethorpe av
- « Delle Miss, opr Enterprise Mfg Co, r 707 Chestnut av
- « E Berkeley, moved to Richmond, Va
- « Frank S, salesman Hirsch Bros, r 52 Park lane
- « Frederick Y, adv writer, r 99 W Peachtree pl
- « George (c), laborer Porter Fertilizer Co
- « Grover C, clerk H D Spencer, r 209 D'Alvigny

BOOKHAMMER HAIR DRESSING PARLOR

Chiropody, Manicure, Massage and Scalp Treatment
48 1-2 Whitehall Street Phones Main 214 and 215

THE THIEL DETECTIVE SERVICE CO

OFFICES IN ALL
PRINCIPAL CITIES
OF UNITED STATES

CANADA & MEXICO

PHONES
OFFICE IVY-4161
RES. W-535 J
302
TRUST CO.
OF GA.
Bldg.

HOUSE PAINTERS FRIDDELL BROS

OUR WORK IS OUR BEST AD.

107 N. PRYOR STREET
Opp. Candler Bldg. PHONE IVY 45

SPENCER

1498

- « Harper, widow William, r 26 W Georgia av
- « Helen I Miss, steno, r 136 W Peachtree
- « Henry D, jeweler 256 Marietta, r 209 D'Alvigny
- « Jefferson M, moved to St Louis, Mo
- « John T, grocer East Point, Ga
- « Julia F Miss, r 94 Bass
- « Kelly B, mgr Interstate Bns Exchange, r McDonough rd
- « Kelly B, mgr Ind Emp Co, r McDonough rd
- « Lambert W, foreman, r 682 Washington
- « Leo J, asst mgr Crane Co, r 12 Greenwood av
- « Lessie (c), laundress, r 118 Pratt
- « Mandy (c), laundress, r 117 S Humphries
- « Neal W, cashier, r 245 Gordon
- « Sidney (c), porter Pullman Co, r 309 Little
- « Thomas H, clerk Otis Elevator Co, r East Point
- « Turbine Cleaning Co (Hartford, Conn), R P Black agt, 621 Empire bldg
- « William A, mfrs agt 14 Howell, r same
- « William M, mgr W E Cook, r 169 Walker
- « & McLeod (J B Spencer, W B McLeod), pub acct 10½ Anburn av
- Spengler Robert I, student, r 314 Williams
- Speros Polous, whol fruit 237 Central av, r same
- Sperrow Brown F, asst pastor 1st Pres Church, r 2 Peachtree pl
- Sperry J Horace, shipg clerk F E Block Co
- « & Hutchinson Co, F J Carrig mgr, trading stamps, 35 S Broad
- Spicer Edward (c), switchman, r 265 Parsons
- « John W, barber Kimball House Barber Shop, r 221 S Pryor
- « Lorenzo D (c), grocer 257 W Fair, r same
- Spiegel Leon (Sou Trimming Supply Co), r 384 Washington
- « Louis A (Sou Trimming Supply Co), r 29 Currier
- « Morris M (United Tailoring Co), r 418 Washington
- Spiegleberg Joseph, routing mgr Greenwood Theatrical Agcy, r 606 E'wood av
- Spielberger Abraham R, bus mgr Herald-Argus Co, r 190 Capitol av
- « Fannie, clerk Board of Education, r 190 Capitol av
- « Iswald, steno H L Singer, r 470 Capitol av

Cable Piano Co

LARGEST SOUTHERN PIANO HOUSE
82-84 NORTH BROAD STREET

GREATEST VALUES OBTAINABLE
Mason & Hamlin, Conover, Cable, Kingsbury & Well-
ington Pianos. Carola Inner-Players, Euphor & Inner
Players. Victrolas, Victor Records, Sheet Music and
Musical Merchandise.
Phones: Ivy 8700-8701-7297 Atlanta 1073

- « Jacob, propr Star Pharmacy, r 190 Capitol av
- « William B, dry goods 865 Marietta, r 470 Capitol av
- Spier Nannie A Mrs, grocer 327 S Morcland av, r same
- « Reuben, grocer 118 Capitol av, r 127 Capitol av
- Spiere Benjamin H, timekpr 207 Son Ry bldg, r 54 W Peachtree pl
- « Edgar H, engineer, r 27 Arlington av
- « John O, shipg clk Pittsburgh Pl Glass Co, r 93 E Linden av
- « John O Mrs, clk Credit Clearing House, r 93 E Linden av
- « Robert W, bkpr Oglesby & Cauthen, r 27 Arlington av
- Spiers, see also Speaires, Spears and Speers
- Spiggle Samuel I, bkpr Piedmont Portland Cement Co, r 74 Grady
- SPIKER WILLIAM C, consulting engineer 1408 Candler bldg, r 33 E 4th
- Spikes Frank (c), clo renovator 55 Central pl, r 157 Hilliard
- « Nora (c), laundress, r 157 Hilliard
- « Harry, steno Kellogg Corn Flake Co, r 190 Capitol av
- « Henry A, distributor Todd Protectograph, r 606 Edgewood av
- Spillane John, foreman, r 186 Elizabeth
- Spiller Reel J, salesman, r 596 Capitol av
- Spilman Jean R Miss, saleslady Davison-Paxon Co, r 77 Williams
- Spinks Addie, widow James L, r 87 Whitehall ter
- « Anna R, widow Enoch E, r 21 Markham
- « Annie Miss, bkpr Butterick Pub Co, bds 55 Oglethorpe av
- « A Clyde, bkpr Randall Bros, r 343 N Jackson
- « A Glenn, flagman Sou Ry, r Inman Yards
- « Garrett J (Hop Ale Co), r Dallas, Ga
- « Henry D, v-pres and genl mgr, r 15 Sterling
- « Henry S, driver, r 23 Homer
- « H L Mrs, necktie maker All Star Mfg Co, r 52 Simpson
- « James L, died Feb 2, 1916, aged 32, r 70-A Whitehall ter
- « James M Rev, r 43 Elbert
- « James W, died Jan 31, 1916, aged 70, r Cheshire Bridge rd
- « John M, laborer Oakland Cemetery, r 25 S Mayson av
- « John P, janitor, r 259-A E Linden av
- « Lillian Miss, r 55 Oglethorpe av
- « Louis A, clerk, r 93 Loomis av

SIGNS

Store Front Signs, Office and Window Lettering, Card
and Muslin Signs, Carved Wood and Electric Signs

Massengale Bulletin System 56 Edgewood Ave.
Phone Ivy 8740

SHOP IN THE SOUTH
HARNES
FACTORY
Phone Main 163
130-132 Marietta St.

THE MOST
COMPLETE
GOLDIN'S

THIS IS THE 1916 ATLANTA CITY DIRECTORY

CHAS. WM. BERNHARDT

CONTRACTOR AND BUILDER

95 1-2 MARIETTA ST
Phone M 1692

WALTER BALLARD
OPTICAL COMPANY
MANUFACTURING
DISPENSING
REFRACTING
OPTICIANS
85 PEACHTREE ST
PHONE IVY 1173

THIS IS THE 1916 ATLANTA CITY DIRECTORY

SPINKS

1499

- « Maggie L, widow Charles S, r 55 Ogleshorpe av
- « Nellie Miss, operator, r 55 Ogleshorpe av
- « Otto, advt boy M Rich, r 73 S Mayson av
- « R L, stock clk 501 Sou Ry bldg, r Austell, Ga
- « Thomas J, clerk Atlanta Joint Term, r Ingleside, Ga
- « William A engineer, r 74 Jones av
- « William E (Hop Ale Co), r Dallas, Ga
- « William R, mach opr, r 43 Oakhill av
- « W T, laborer Oakland Cemetery, r 83 Arkwright pl
- Spiro Louis, clk Victor Petronlas, r 262 Edgewood av
- Spitz Hugo M, pres Hirsch & Spitz Mfg Co, r 40 W 11th
- « Jacob G, r 73 E 14th
- « Joseph, r 641 N Jackson
- « Sophie Miss, saleslady The Gem, r 73 E 14th
- Spiva Lena (c), domestic, r 113 Thayer
- Spivaek Charles I, clk Automobile Supply Co, r 561 Central av
- « Israel, dry goods peddler 561-B Central av, r same
- « Rose, bkpr Motion Picture Adv Co, r 344 S Pryor
- Spivers Dina (c), laundress, r 252 W Hunter
- Spivey Benjamin B, r 103 Confederate av
- « Charles W (c), porter Pullman Co, r 267 Williams
- « C, laborer General Pipe & Fndry Co
- « Dunie (c), laundress, r 253 Williams
- « Frank (c), drayman West Lumber Co
- « George (c), porter Pullman Co, r 253 Williams
- « James D, barber J O Brannen, rms 105½ N Pryor
- « John (c), porter, r 266 Williams
- « John C, clerk Bell Tel Co, r 49 E 9th
- « John D, r 103 Confederate av
- « John H, fireman Station No 4 A F D, r 375 Elm
- « John M, barber J W Broom, r 105½ N Pryor
- « John M, erect ingr, r 19 Dalcry
- « Marcus S, blacksmith, r 109 Confederate av
- « Mary R Miss, steno Atl Development Co, r Adair Hotel

INSURANCE PROTECTION

FOR
Auto
Burglary
Liability
Health
Accident
Fire

Maximum Protection at
Minimum Cost

General Accident, Fire
and Life Assurance
Corporation, Ltd.

H. C. GEIGER, Gen. Agr
307 Trust Co. of Ga. Bldg

Phone Ivy 5158

NEW SOUTH RUBBER COMPANY
General Southern Distributors

249 PEACHTREE ST
Rubber Tires and Accessor-
ies for Every Service.
Phone Ivy 4564 Atl. 497
"MILES CHEAPER"

QUAKER TIRES

- « Mattie (c), cook 233 Richardson, r rear same
- « Newland (c), porter Parks-Chambers-Hardwick Co
- « Oscar H, stamper, r 103 Confederate av
- « Para Lee (c), domestic, r 435 Martin
- « Roland, machine hand Amer Can Co, r 315 Peters
- « Thomas J, molder Atl Stove Wks, r 220 Griffin
- « William B, clerk, r 169 Griffin
- « William L, blacksmith, r 12 E Ashland av
- Sphere Charles (c), laborer, r 15-B Battle
- « Lilla (c), laundress, r 18-B Battle
- Splan Alice E Mrs, sec-treas Gate City Fence Wks, r 112 La France
- « Thomas A, pres and gen mgr Gate City Fence Wks, r 112 La France
- Splittorf Electrical Co (N Y), Saml D Katz mgr, 10 E Harris
- Sponcer Andrew J, bkpr McDaniels & Co, bds 204 Washington
- Spoon R E, r Y M C A
- Spradlin George H, clk Hewlett, Dennis & Whitman, r 459 Woodward av
- Spradling Thomas L, drawer, r 35 Emmett
- Spraggin Maude (c) teacher, r 43 Rawson
- SPRAGGIN TAYLOR L (c), tailor 11 Trinity av, r 147 W Mitchell
- Spraggin Essie Mrs, paperboxmkr, r 81 Arkwright pl
- Spratley Richard J, bkpr Ga Ry & P Co, r 27 Hurt
- « Thomas C, machinist, r 937 E North av
- Spratlin Claude S, sales mgr 706 Walton bldg, r 29 Catherine
- « Edgar B, ship clk Simmons Co, bds 29 Catherine
- « Frank M (Spratlin, Harrington & Thomas), r 34 Peachtree cir
- SPRATLIN, HARRINGTON & THOMAS, (F M Spratlin, W E Harrington W J Thomas), casualty and fire ins, 204 Grant bldg
- « Hessie Miss, wk C A Dahl, r 65 Howell pl
- « James J, policeman, r 17 Norcross
- « John R, fireman N C & St L Ry, r 61 McAfee
- « R J, hostler hlpr N C & St L Ry
- « Roy W, conductor, r 222 South av
- « William E, slsmn Oak St San Mkt, r 275 Oak
- « William M Dr, 29 Catherine, r same
- Spratling Benjamin B, conductor, r 143 Nelson



THE BARRETT CO. Tarvia

Roofing and Paving Materials Office and Warehouse
292 Marietta St
COALTAR, CREOSOTE OIL, FITCH, PAINTS, ROOFINGS. Telephone M 2144

6th
METAL
WELDING CO.
AUTOGENOUS WELDING
CAST IRON AND ALL METALS
AUTO MACHINERY PARTS WELDED
 Phone M. 3013 ~ 179 S. Forsyth St.

GOOD LUMBER AND ANYTHING THAT
Can be Made From it
S. A. WILLIAMS LUMBER CO. Office & Mill: 254 Elliott. Both Phones 328

- SPRATLING** 1500
- « Edgar J, med director Empire Life Ins Co, r 786 Edgewood av
 - « Fletcher J, bkkpr Miller Union Stock Yds, r 234 Peoples
 - « Frederick H, r 124 Bryan
 - « F Guy, bkkpr, r 234 Peoples
 - « James S (c), propr Atl Steam Dye & Cing Wks, r 102 N Boulevard
 - « John (c), laborer, r 209 E Baker
 - « Lula, laundress r 209 E Baker
 - « Luther B, mach opr, r 106 Main
 - « Redding A, slsmn T S Lewis Co, r 234 Peoples
 - « Theodore S, lineman, r 101 Courtland
 - « William H, sec-treas Atl Auto Top Trimming Co, r 55 Catherine
 - « William J, loom repairer, r 66 Alamo av
 - « William R, st car conductor, r 222 South av
- Spratt Chair Co** (Wm T, Wm T Jr and Nelson T Spratt), Ashby & Belt Lne
- « Nelson T (Spratt Chair Co), r 72 E Avon av
 - « William T (Spratt Chair Co), r 522 Ashby
 - « William T Jr (Spratt Chair Co), r 68 E Avon av
- Sprawling Benjamin** (c), driver, r 38 Hills av
- Sprayberry John G** (Sprayberry & Edge), r 194 Euclid av
- « John S, driver Marbut & Minor, r 989 Glennwood av
 - « Perry J, shoemkr, r 947 Glennwood av
 - « & Edge (J G Sprayberry, D L Edge), fish 105 Decatur
- SPRING GEORGE N**, accountant 1423 Empire bldg, r 387 Greenwood av
- Springer Arthur W**, clerk E L Springer, r Howell Mill rd
- « C E, linotype opr, bds 283 Gordon
 - « Edward L, grocer Howell Mill rd, r same
 - « Harry E, proof reader, r 801 Edgewood av
 - « Isaac (Sou Stock Buyers), r 370 S Pryor
 - « Isidor, millinery 95 Whitehall, r 370 S Pryor
 - « James A, dairyman Howell Mill rd, r same
 - « John H, restaurant 237 Peters, r Howell Mill rd, R F D No 5
 - « Lizzie (c), janitress Bell Tel Co, r East Point, Ga
 - « Maggie (c) cook, r 88 W Linden av
 - « Max, dentist, r 295 S Pryor

We Move and Store

We Pack and Ship

PAISLEY Transfer & Storage Company

J. A. PAISLEY
 Manager

We Employ only Experienced White Help

Office and Warehouse

23 Peters St.

Bell M 2558
Atlanta 5314

POWER FOR EVERY PURPOSE
Georgia Railway & Power Co.

- « Mose D, clerk, r 295 S Pryor
 - « Nathan E, optician, r 295 S Pryor
 - « Sara H Miss, steno, r 295 S Pryor
 - « Susan C, widow Francis M, r 283 Gordon
 - « William W, bkkpr Avery & Co, r 283 Gordon
 - « William W Jr, lino opr S E Und Assn, r 283 Gordon
- Springfield Baptist Ch** (c), Rev J H Sims (c) pastor, 195 Orme
- Springs Mattie B** (c), laundress, r 226-C Hilliard
- Sprinkle Mary E**, widow Isaac, r 122 Wellington av
- « Otto K, shipp clerk, bds 122 Wellington av
 - « Ruby Miss, opr Bell Tel Co, r 122 Wellington av
- Sprouse Clyde** Miss, trained nurse, r 497 Cherokee av
- « Howard B, clerk A B & A Ry, r Lindsey
 - « John H, service fitter Atl Gas Lt Co, r 1 Royal
- Sprout Waldron & Co**, E E Steed sls mgr, 912 Healey bldg
- Spruell Lucius M**, agt N Y Life Ins Co, r Decatur, Ga
- « Oscar A, bkkpr Wesley Christian Advocate, r R F D No 2
 - « William E, teamster Dept Public Wks, r 27 Longley av
 - « William S, guard Dept Public Wks, r 89 Hampton av
- Spur Clyde** (c), laborer Porter Fertilizer Co
- « Wade (c), laborer Porter Fertilizer Co
- Spurgeon Fletcher** (c), teamster, r 359-A Crumley
- Spurlin Bessie** (c), laundress, r 15 John Mays al
- « John A (Baldwin & Spurlin), r 8 Pearce
 - « Oscar, clerk, r 12 Hampton ter
- Spurlock John E**, engineer, r 49 E Georgia av
- « John A, moved to Norfolk, Va
 - « Mary A, widow William O, r 53 W Alexander
 - « William B, opr Postal Tel Co To, Term Sta, r 53 W Alexander
- Square Deal Garage**, J F Pate mgr, 130 S Forsyth
- Squires James H**, machinist Ga Ry & P Co, r 42 Rosalia
- « Raymond J, trav salesman, r 27 Elmyra av
 - « Robert L, fireman N C & St L Ry
 - « Samuel D, slsmn Natl Paper Co, r Marietta, Ga
- Srochi Abraham** v-pres Atlanta Baking Co, r 66 Angler av

THIS IS THE 1916 ATLANTA CITY DIRECTORY

Sewer and Drain Pipe, Metal Lath, Fire Brick, Lime, Cement, Plaster and Terra Cotta Ware

SCIPLE SONS
 1101-23 THIRD NATIONAL BANK BLDG.

Ivy 483
 Main 923

Atl. 203
 Atl. 285

THE INSURANCE COMPANY OF VIRGINIA

ORGANIZED 1871. RICHMOND, VA.

A. W. JACKSON, General Agent

1032-1033 Healey Bldg.

Atlanta, Ga.

Issues the Most Approved Forms of Life Insurance Contracts from \$1,000.00 to \$50,000.00 with Premiums Payable QUARTERLY, SEMI-ANNUALLY and ANNUALLY

BAYLIS
Office Equipment
CO.
15 BROAD ST.
PHONE M. 241

SROCHI

1501

- « Jacob, sec Atlanta Baking Co, r 66 Angler av
- « Morris, pres and mgr Atlanta Baking Co, r 66 Angler av
- « Staadeker Jerome B, office mgr Norris (Inc), r 357 Washington
- « Stacy Ernest H, mach Atl Wood & Iron Novelty Co, r 164 Holderness
- « J Howard, moved to St Louis, Mo
- « Stadley Homer, stockboy M Rich, r 322 Simpson
- « Staebler Matilda, nurse Wesley Mem Hospital, r 129 Courtland
- « Stuffino Florence Mrs, r 136 S Boulevard
- « Walford A, laborer, r 136 S Boulevard
- « Staffnall George F, painter Hotel Ansley, bds 160 Spring
- « Stafford Apartments, 32 Carnegie pl
- « Cline A, bkpr Montag Bros, r 272 Rawson
- « Harry, pres Stafford Publishing Co, r 273 E 4th
- « Henry (c), porter Shop of Fashion
- « Joseph W, mach Western Elec Co, bds 98 Capitol av
- « Nelle Miss, steno E W Martin, r 272 Rawson
- « Paul D, salesman M Rich, r 272 Rawson
- « Primus, packer 47 Walton, r 275 McDaniel
- « **STAFFORD PUBLISHING CO**, Harry Stafford pres, S I Hartney sec-treas, 405 Klser bldg
- « Sallie, widow Charles, r 272 Rawson
- « William C (c), clothes cleaner 26 N Broad, r 267 E Cain
- « William M, clerk Amer Can Co, r Clarkston, Ga
- « Stagg Mabel (c), maid, r 156 Bell
- « Stahl Benedict, clerk, r 581 Washington
- « Daniel M Jr, stockman Kress, r 82 Simpson
- « Elsa Miss, steno N P Pratt Lab, r 581 Washington
- « Eva Miss, steno, r 581 Washington
- « Louis, slsmn Beck & Gregg Hdw Co, r 581 Washington
- « M Eugene, clerk, r 581 Washington
- « P C, teacher, r 50 Houston
- « Robert F, salesman Davis & Freeman, r 294 Myrtle
- « Stakely James O, sec Atl Conservatory, r College Park
- « Sallie Miss, teacher Atl Conservatory, r College Park

Talk to THOMAS & THOMAS ABOUT INSURANCE

YOUR GROCER SELLS

Uncle Sam Bread

Ask For It
It's Always Good
You Can Depend on it.

- « Staley Albert E, student, bds 315 Courtland
- « Benjamin (c), pastor First Christian Ch, r 153 W Mitchell
- « Brawley (c), r 155 W Mitchell
- « Stalker William A, bkpr 3rd Natl Bank, r 36 East Lake dr
- « Stall David (c), laborer, r 35 Murray
- « Stallings Alfred S, cabinetmkr 200½ Marietta, r 45 Orme
- « Alfred S Jr, cabinetmkr A S Stallings, r 45 Orme
- « Bessie Miss, inspr United Film Service, r Egan, Ga
- « Duke W, moved to Roopville, Ga
- « D I, dental student, bds 17 Crew
- « Emmett (c), laborer, r 250 Love
- « Howard B, steelwkr, r 407 Capitol av
- « H Alba, chauffeur R B Mahaffey, r 296 Vanira
- « James E, r 32 White
- « James W, clk Ordinary, Court House, r 495 Central av
- « Jasper D, carpenter, r 407 Capitol av
- « Joel H, repeater opr Amer T & T Co, r College Park, Ga
- « John H, waiter Winecoff Hotel, r 21 Clifford
- « John T (c), lather, r 3 Insurance bl
- « John W, carpenter, r McDonough rd
- « Joseph (c), fireman Atl Natl Bk bldg
- « Joseph (c), porter, r 160 Reed
- « Junius M, brickmason, r 296 Vanira
- « Luther, lunch room, r 20 Pulliam
- « L Tucker, sec-treas Lamar & Rankin Drug Co, r 850 Peachtree
- « Lula (c), laundress, r 277-B Bass
- « Marion, florist Nunnally Co, r 26 May av
- « Miranda A Mrs, r 129 Grant
- « Nellie (c), laundress, r 192 S McDaniel
- « Norman R, truck farmer, r 16 May av
- « Ralph, laborer Atlanta Warehouse Co
- « Renben (c), fireman Sou Ry, r 13 Lucy
- « Robert E, state chemist, Capitol, r 1176 Piedmont av
- « Rogers B, slsmn Emmett, Toney & Co, r 25 Uncle Remus av
- « Roxie (c), laundress, r 25 State st al

ATLANTIC LIFE INSURANCE CO.

OF
Richmond, Va.
Phone Ivy 8526
HEALEY BLDG.

E. A. Bostrom Mfg. Company SPECIAL TOOLS
ROAD BUILDERS LEVELS AND TRANSITS

290 Edgewood Ave.

Phone Ivy 4285

THIS IS THE 1916 ATLANTA CITY DIRECTORY

PERRYMAN-BURSON Co.
 TRUSSES, RUBBER GOODS
 SURGICAL INSTRUMENTS
 HOSPITAL SUPPLIES

109 N. PRYOR ST.
 OPP.
 CANDLER BLDG.

Ivy
 4434

Quick Relief for Stomach, Kidney, Liver, Bladder Trouble, and Rheumatism.

24 S. Broad St. Phone M 2512

ALKALINA
 MINERAL WATER

WAGONS, DRAYS, CARTS, BUGGIES, RUBBER TIRES E. D. CRANE CO.
DITCHERS AND GRINDERS 53 S. Broad St. Phone M. 2942

- STALLINGS** 1502
- « Roy H, fireman N C & St L Ry
 - « Russell Dr. 300 Windsor, r same
 - « R D, carpenter Atlanta Warehouse Co
 - « Whitmore W, r 18 May av
 - « William (c), porter Singer Sewing Mach Co, r 263 Terry
 - « William G, mail clerk, r 53 Walker
 - « William W, motorman, r 151 E Fair
 - « Wilmoth G, widow James E, r 296 Vanira
 - « Woody L, boiler mkr, r 407 Capitol av
- Stalls** Johns (c), drayman, r 81 Central av
- Stallworth** Carrie (c), laundress, r 9 Piedmont av
- « Harold, driver S B Adamson, r 80 Virgil
 - « Hilliard (c), laborer, r 9 Piedmont av
 - « James A, driver S B Adamson, r 80 Virgil
 - « Jesse W, brickmason, r 15 Haynes
 - « John C, real estate, r 21 Gordon av, Kirkwood
 - « J, laborer Atlanta Warehouse Co
 - « Robert B (E W Greenway & Co), r 302 Ponce de Leon av
 - « Thomas (c), plasterer, r 123 Thirkield av
- Stalnaker** A W, flagman Sou Ry, r Inman Yards
- « Ardie Miss, spinner, r 1 Guyton
 - « G Longstreet, helper, r 1 Guyton
 - « George A, laborer, r 46 Berean av
- Stalvey** Roan laborer, r 46 Brotherton
- Stamey** Herschel G, weaver, r 637-B E Fair
- « Perry J, weaver, r 637-A E Fair
 - « Valley Miss, r 637-A E Fair
- Stamos** Peter J, head waiter, r 523 N Jackson
- Stampa** Samuel, barber W H Reynolds 9-B Candler bldg
- Stamper** Ella (c), maid L Ashcraft, r rear 547 W Peachtree
- « James (c), brickmason, r 41 Granger
 - « William (c), chauffeur C E Seiple, r 201 Carter
 - « William H, mgr Rogers Drug Co, r 135 E Linden av
- Stamps** Allen R, r 118 Park av

FOR THE BEST IN GROCERIES Call
KAMPER'S, Ivy 5000 494 Peachtree Street

- « Angus, soda clerk, r 226 E Fair
 - « Claude E, widow Abner, r 318 Washington
 - « Emma (c), laundress, r 501 Pelham
 - « Guy, r 513 Peachtree
 - « Guy (c), laborer Atl Metal Bed Co, r 86 Strong
 - « Henry (c), janitor Fleming apts, r 278 Juniper
 - « James (c), painter Atl Metal Bed Co, r 392 W North av
 - « James A, engr City Waterwks, r Hemphill av
 - « James H, salesman 27 Peters, r 143 S Forsyth
 - « John G, construction wkr, bds 226 E Fair
 - « J R, died Oct 25, 1915, aged 73, r 237 Myrtle
 - « Katie R Miss seamstress 66 Whitehall, r 226 E Fair
 - « Leila Miss, clk Board Education, r 237 Myrtle
 - « Lofton H, clerk Bell Tel Co, r 513 Peachtree
 - « Lula, widow James M, furnished rooms 226 E Fair, r same
 - « Manson (c), drayman, r 16 Newman
 - « Mattie, opr Bell Tel Co, r 384 Whitehall
 - « Ora B Miss, prin Edgewood School, r 4 Howard
 - « Robert (c), farmer, r 284 Garibaldi
 - « William (c), painter Atl Metal Bed Co, r 501 Pelham
 - « William E, painter, r 10 Bass
 - « William M (c), fireman, r 29 Irwin
 - « William N (c), driver Myers-Miller Furn Co, r 501 Pelham
 - « William O, r 237 Myrtle
- Stanaland** Herbert G (Stanaland & Waller), r 187 S Pryor
- « Mathew M, broker, r 504 Euclid av
- STANALAND & WALLER.** (H G Stanaland, B F Waller), drugs 106 N Pryor
- Stanard** Robert C, clerk, r 105 N Jackson
- « Virginia M Miss, teacher Davis St School, r 105 N Jackson
- Stanbridge** M H, laborer Atlanta Warehouse Co
- Stancel** Mattie (c), cook, r 34 Bynum
- « W J, flagman Sou Ry, r 353 Luckie
- Stancel**, see also Stansell
- Standard** Annie Bell Miss, smt Maddox Coffee Co, r 340 E Hunter
- « Charles S, clk Corn Products Refining Co, r 314 E 5th

THIS IS THE 1916 ATLANTA CITY DIRECTORY

FREE A Silk-Lisle pair of "NOTASEME" hose for man or woman, to every person buying a pair of shoes and saying they saw this advertisement. 18 years in Atlanta selling Good Shoes
JOHN LOW SMITH 18 W. MITCHELL ST.

Lowest Mortality for 51 Years
PROVIDENT LIFE & TRUST CO., of Philadelphia
 WALLACE W. DANIEL, Genl. Agt. 3rd Floor Connally Bldg. Phone M 1986

BEAULLIEU & APPLEWHITE
BUILDING SUPPLIES
Metal Weather Strips for Doors and Windows, to Save Cool and Keepout The Cold Weather.
1317-319 NATL. BANK BLDG.
IVY 1754

- STANDARD** 1503
 « Charles T, clerk R M S, r 314 E 5th
 « Club, S Wiseberg pres, S Freitag sec, 142 Washington
STANDARD COAL CO. T H Austin pres, T H Austin Jr v-pres, 412 Peters bldg
 « Creamery, W H Dunn propr, 68 W Pine
 « Fashion Co The, O W Donnell mgr, 79 Marletta
 « Frank, stage mgr Forsyth Theatre, r 20 White Oak av
STANDARD LIFE INSURANCE CO (C), H H Pace sec, 200 Auburn av
 « Maggie Miss, asst supt Maddox Coffee Co, r 340 E Hunter
 « Mary E Miss, teacher Lucile Av School, bds 314 E 5th
STANDARD OIL CO. Samuel E Taylor mgr, 1 Ponders av
 « Ophelia, widow George C, r 340 E Hunter
 « Pharmacy (E F Cox, T L White), drugs 192 North av
 « Robert H, r 71 Grant
 « Stove & Repair Co, W S McKemie pres, 166 Edgewood av
 « Underground Cable Co (Pittsburgh, Pa), S S Warner mgr, 1323 Candler bldg
 « Vinegar Co, H E Maddox pres, 207 Whitehall
 Standhardt Otto E, musician, r 54 W Peachtree pl
 Standridge Henry B, motorman, r 14 Curran
 « Isaac N, salesman, r 178 Sydney
 « James C, molder Murray Co, r 36 Helena
 « Robert B, motorman, r 14 Prospect pl
 « Walter G, st car conductor, r 10 Bradley av
 Stanfiel James, lawyer, r 186 W North av
 « Robert T, terminal trainmaster A B & A Ry, r 186 W North av
 Stanfield A, laborer A Tufts Cont Eng
 « Banks (c), porter, r 14 Todd
 « Carrie (c), laundress, r 244 Chestnut av
 « Homer R, grocer, r 68 Augusta av
 « Hugh B (c), clk W J Brown, r 56 Fain
 « Jessie Mrs, clk Nunnally Co, r 22 E Alexander
 « Josephine (c), maid 133 Spring, r 10 Hilliard
 « Lorenzo S (c), waiter, r 162 W Mitchell

THE
AND BAG FACTORY
ATLANTA TRUNK

CARRIES THE
LARGEST
AND
MOST UP TO DATE
ASSORTMENT
TRUNKS,
BAGS and
SUIT
CASES

92 Whitehall St.
 PHONE M 466

BARFIELD COMPANY
 Atlanta's Newest and Most Sanitary Fish Market
 41 E. ALABAMA ST.
 Phone M 1335
 Atlanta 1113



- « Rufus W, laborer, r 244-B Chestnut av
 « Samuel H, trav salesman, r 17 Currier
 « Samuel H Jr, salesman, r 17 Currier
 « William L, mach, r 27 Hugh
 « W G, carpenter Willingham-Tift Lbr Co
 Stanfil Joseph D, motorman, r 73 Auburn av
 Stanford Annie Belle Mrs, bkkpr J A Fischer, bds 93 Wellington
 « Charles, r 193 Wellington
 « Charles, slsmn J S Watson, r 25 Atwood
 « Claude A, slsmn Keely Co, r 83 S Gordon
 « Clyde Miss, nurse Battle Hill Sanatorium
 « Edward (c), waiter, r 207 N Ashby
 « Edwin T, shipp clk Cap City Tobacco Co, r 83 S Gordon
 « Ernest L, r 520 Central av
 « Eugenia Miss, student, r 50 Howell pl
 « Eva Miss, nurse Battle Hill Sanatorium, r same
 « E J, widow Edward, r 72 Greenwood av
 « Fred I, pressman Bean & Magill, r 25 Eberhardt
 « George F, died Apr 4, 1915, aged 44, r 82 Electric av
 « Green (c) laborer, r 13 Johnson
 « Harvey, bench hand Atlanta Table Co, r 457 Central av
 « Harwood McC, bds 111 Highland View
 « Henry L, framankr Cole Book Co, r 5 Waverly way
 « Henry S, blacksmith, r 67 Hendrix av
 « H K, broker 201 Austell bldg
 « James B, grocer, 290 Bellwood av, r same
 « James N, mechanic, r 179 E Georgia av
 « John E, cable helper Bell Tel Co, r 727 Woodward av
 « John R, r 83 S Gordon
STANFORD J CALVIN, advertising counselor and copywriter, Connally bldg, 5th floor, phone Main 2016, r 50 Howell pl
 « Laughlin (c), butler J Field, r rear 805 Peachtree
 « Lanra Miss, weaver, r 727 Woodward av
 « Lillie Miss, packer, r 179 E Georgia av
 « Luna E Miss, opr Bell Tel Co, r 179 E Georgia av

Earl & Wilson Shirts and Collars
Daniel Bros. Co. 45 - 47 - 49 Peachtree Street

THIS IS THE 1916 ATLANTA CITY DIRECTORY

Phone M3121-Atlanta 579

STORAGE
SKINNER BROS.
TRANSFER and
STORAGE CO.

Household Goods,
Pianos,
Packing and
Shipping

165
WALTON
ST

MARK NABORS & CO.
MOTOR TRUCK SPECIALISTS 506 WHITEHALL Phone M 529

STANFORD

1504

- « Martha E, widow Thomas N, r 121 McAfee
- « Mattie Miss, press feeder Montag Bros
- « Nannie S, widow Willard A, r 90 Orange
- « Ola, widow Frank, r 69 Jett
- « Robert M, mach John L Moore & Sons, r 22 Dunn
- « R Earl, slsmn J Eisenman & Sons Co, r 193 Wellington
- « Sarah P, widow Thomas R, seamstress, r 32 Patterson
- « Sofronia (c), laundress, r 251 Irwin
- « William M (c), chauffeur, r 201 Carter
- « Zeddie R, cabinetmkr E T Burrows Co, r 280 Bellwood av
- Stanford Lewis (c), porter, r 79 Old Wheat
- Stanhope Leo Mrs, nurse 69 Luckie, rms same
- Stanley Albert (c), laborer, r 26 Browns al
- « Albert U Rev, r 35 Oakdale rd
- « Augusta A, widow Bythum, r 27 Harold av
- « A L, switchman S A L Ry
- « Caesar (c), driver, r 190 E Linden av
- « C L, died May 2, 1915, aged 62, r 12 Selman
- « Delmar wireman Russell Elec Co, r Oakhurst
- « Edna Miss, machine hand Amer Can Co, r 16 Fowler
- « Elisha R, r 23 Poplar cir
- « Emma (c), cook O C Maner, r rear 30 W 12th
- « Eva Miss, clk H G Hastings & Co, r Hapeville, Ga
- « E Thomas, dep sheriff Fulton County, r 323 S Boulevard
- « Harris McC, commissioner commerce & labor, Capitol, r Decatur, Ga
- « Harris M Jr, cor clk Sou Ry bldg, r Decatur Ga
- « Henry, machine man, r 7 Hull, Kirkwood
- « Henry B, physician, r 61 E Ellis
- « Horace W, blacksmith, r 212 Wylie
- « H, wks Georgia Car & Locomotive Co
- « I Hamby, soda clk Blackwell & Watson, r Jack
- « Jack (c), driver Cudahy Packing Co, r 176 Fraser
- « Jack L, machine man, r 7 Hull, Kirkwood
- « James M, watchman, r 490 Whitehall

DEPARTMENT STORE

Phone M 1061

Highs

GROCERY DEPARTMENT

Phone M 1064 to 1069

- « Janie (c), nurse Grady Hospital, r same
- « Jesse B, carrier P O, r 76 Hendrix av
- « John H, switchman Sou Ry, r Inman Yards
- « John T, wagon yard, r 227 E Fair
- « J, laborer Atlanta Warehouse Co
- « J L, machinist S A L Ry Shops
- « J M, laborer S A L Ry Shops
- « Langford M, clerk Waldo & Redding, r 49 Queen
- « L Roy, slsmn Cooledge & Sons, r 206 Means
- « Marietta, widow William L, r 48 Atlanta av
- « Mary B Mrs, r 34 Flora av
- « Oscar H, livestock dealer 92 N Lawn, r same
- « Pleasant (c), butler G W Sciple, r rear 863 Peachtree
- « P G, slsmn Lamar & Rankin Drug Co, r Gainesville, Ga
- « Robert, machine hand A A Wood & Sons, r 84 McAfee
- « Rollina E Miss, r 58 E Ellis
- « R Frank, agt Ind L & H Ins Co, r College Park
- « Samuel (c), engine clr Atl Joint Term, r 181 Auburn av
- « Samuel E, clk Economy Soda Co, r 227 E Fair
- « Thomas, helper P H Enright
- « Thomas W, agt Ind L & H Ins Co, r 504 Chestnut av
- « W Warwick, asst mgr Republic Rubber Co, r 9 Dunn
- « Walter P, organist, r 15 Prado
- « Watt C, clerk, r 237 N Moreland av
- « William E, r 117 Rhodes
- « William H, painter, r 252 Luckie
- « Winnie Miss, steno, r 49 Queen
- Stansbury Lillian Miss, steno Candler, Thomson & Hirsch, r 319 Cherokee av
- « Luke E, window dresser Davison-Paxon Co, r 206 Windsor
- « Martha L, widow John M, r 319 Cherokee av
- « Mary E, widow David H, r 206 Windsor
- « Theodore Miss, steno Royal Ins Co, r 319 Cherokee av
- Stansell Bertha, slsldy Keely Co, r 23 S Dargan
- « Gertrude, widow Wm S, r 23 S Dargan
- « Joseph, clerk, r 23 S Dargan
- « Lucy Miss, teacher Expo Mill School, r 62 W Baker

TYPEWRITERS RENTED 4 Months for \$5
Phone Main 2526
AMERICAN WRITING MACHINE CO., 48 N. Pryor St.

CALLING
182 MACK-SIGHS 34 1/2
MARIETTA

THIS IS THE 1916 ATLANTA CITY DIRECTORY

CARTER ELECTRIC CO.

72 N. BROAD ST.

Phone Ivy 5666
Atlanta Phone 3271

ELECTRIC AND GAS
FIXTURES AND SUPPLIES

1505

- Stansell, see also Stancel
 Stanton Apartments, 230 E Linden av
 « Eliza (c), cook, r 386 Crumley
 « Ernest S, st car conductor, r 446 E Fair
 « Floyd (c), dishwasher Majestic Hotel, r 162 Hilliard
 « Frank L, editorial staff Atl Constitution, r 675 Highland av
 « Frank L Jr, artist, r 675 Highland av
 « George (c), porter, r 237-A Rhodes
 « John (c), laborer, r 347 Rawson
 « John (c), porter Winecoff Hotel, r 10 Bynum
 « Katherine D, widow Wylie H, r 530 Piedmont av
 « Leona Mrs, adv mgr Geo Muse Co, r 675 Highland av
 « Lucillis (c), driver Morris-Rainey Co, r 190 E Linden av
 « Pleasant S, driver City Prison, r 31 Ormewood
 « R Carl (Baker & Stanton), r R F D No 4
 « Richard H (R H Stanton & Co), r Kirkwood, Ga
 « Richard H Jr, mgr R H Stanton & Co, r Kirkwood, Ga
 « R H & Co (R H Stanton), 1118 Healey bldg
 « Thomas (c), driver Thomas & Harvill Coal Co, r 250 Love
 « Valentine L, clerk, r 675 Highland av
 « William J (c), tailor 60 N Forsyth, r 155 Rockwell
 Staples Betty, widow John, r 174 E Georgia av
 « Pearl (c), bds rear 321 Edgewood av
 « Will (c), helper Hotel Ansley, r 322 Edgewood av
 Stapleton Raymond, sec Executive Dept, State Capitol, r Majestic Hotel
 Stappy John G, slsmn Singer Sew Mach Co, r 295 Windsor
 Star Hotel (Victor Brown, Charles Costas), 5 Walton
 « Jerry (c), laborer, r 270 Smith
 « Pharmacy, Jacob Spielberger propr, 170 Edgewood av
 Starbuck John E, mgr Randall Bros, r 91 Wabash av
 Starick William B, tailor Pierson & Oxford, r 452 E Georgia av
 Stark Cinna (c), laundress, r 291 Litt Jones
 « Ernest E (c), porter, r 1149 Pryor
 « E B, conductor Sou Ry

CENTRAL BANK & TRUST CORPORATION
PAYS 4% ON SAVINGS
5 MILLION DOLLARS RESOURCES

- « Jack, salesman L Hosias, r 135 Ivy
 « James H, notary public 317 Kiser bldg, r 117 W Harris
 « James L, foreman Bell Tel Co, r Oakhurst
 « John B, clk Swift & Co, r 256 Capitol av
 « Michael, v-pres United Laboratories Co, r 145 E North av
 « Oscar (c), laborer Willingham-Tift Lbr Co
 « Rosa (c), maid Mrs I T Johnston, r rear 1207 Peachtree
 « Samuel M, v-pres Amer Custom Tailoring Co, r 326 Forrest av
 « S Elizabeth, widow James H, r 117 W Harris
 Starke A W, foreman Atlanta Warehouse Co
 « Jennie D (c), teacher Summer Hill Schl, r 177 Clarke
 « John T, steno Sou Corton Oil Co, r Martinique apts
 « Nora B Miss, teacher Washington Seminary, r 886 W Peachtree
 « Richard W, machinist Triangle Mach Wks, r 75 Beecher
 Starks Charles (c), drayman 68 Culver, r same
 « Frank (c), porter Gowan & Nesbitt, r 37 Sparks
 « James C (c), brickmason, r 38 Howell
 « Jimmie L (c), teacher Taylor St School, r 38 Howell
 « John (c), chauffeur C A Davis, r 174 Bedford
 « Joseph (c), ins agt, r 196 Parsons
 « Lida (c), cook, r 33 Proctor
 « Lela (c), cook, r 41 Sparks
 « Mollie (c), laundress, r 41 Sparks
 « Moultrie (c), butler 251 Ponce de Leon av, r rear same
 « Oscar (c), laborer, r 35 Sparks
 « William (c), carpenter, r 37 Sparks
 « William (c), porter Gowan & Nesbitt, r 47 Sparks
 Starley Zellar, laborer, bds 53 Powell
 Starling Charles H, sec Dysard Construction Co, r 55 Adams, Decatur
 « Thomas J, gen foreman Va Bridge & I Co, r East Point
 Starnes Alma Miss, packer, r 43 Oak Grove
 « Bessie C Miss, steno Armour & Co, bds 93 Washington
 « Carrie (c), laundress, r 141 Fraser
 « Corda, carpenter, r 9 Brotherton
 « D, works City, r 248 Bryant
 « Effie Miss, steno Atl Ice & Coal Corp r 84 E Linden av

BESSIE ANDERSON
MULTIGRAPHING
PUBLIC
STENOGRAPHER
 825
 Atlanta Nat'l
 Bank Bldg.
 Phone
 M 1980

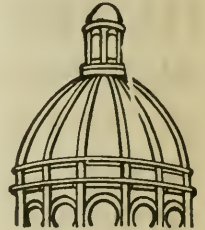

Dry
Clean

and WASH
 AT THE

Capital
City

YOU WILL LIKE IT

130

Whitehall St.

5

Phones

M. 1050

THIS IS THE 1916 ATLANTA CITY DIRECTORY

LUMBER Every Kind, Any Quantity
S. A. WILLIAMS LUMBER CO.
 254 ELLIOTT STREET BOTH PHONES M. 328

FOLSOM'S
FIRE PROOF
STEAM HEATED
GARAGE
 COR.
AND
JAMES ST
PHONE
IVY
1476

WALL PAPER
 HIGH CLASS INTERIOR DECORATIONS

PHONE IVY 450
 107 N. PRYOR ST. Opp. Candler Bldg.
FRIDDELL BROTHERS

- 1506
 « Henry A, glazier S A Williams Lbr Co, r 478 E Fair
 « Henry E, peddler, r 73 Oak Grove
STARNES HERBERT, mgr New South Rubber Co, r 208 Hopkins
 « James C, carpenter Fulton Supply Co, r 9 Brotherton
 « James D, blacksmith, r 11 Plum
 « James E, carpenter, r 248 Bryan
 « James J, collector J M Carver, r 11 Plum
 « James L, clerk O H Starnes, r 245 Marietta
 « John N, city detective, r 101 Park av
 « J C, switchman N C & St L Ry
 « Oscar H, grocer 245 Marietta, r Center Hill
 « Otto L, textile worker, r 789 N Ashby
 « Parks P, fireman A F D, r 26 Venable
 « Robert A, died July 15, 1915, aged 61, r 12 Howell
 « Ruth Miss, textile worker, r 789 N Ashby
 « S Ellen, widow Robert A, meats 536 Decatur, r 702 DeKalb av
 « Tall, chauffeur Vittur Auto Service Co, r Marietta
 « Thomas F, asst foreman, r 908 Marietta
 « Thomas L, sec to Dr W B Hamby, r 101 Park av
 « William A Dr, r 230 Woodward av
 Starnes, see also Stearns
 Starr Benjamin F, track foreman, r 376 Oak
 « Carrie (c), laundress, r 166 Markham
 « Caspar (c), labr Sanitary Dept, r 52-A Vanira
 « David H, r 463 Bass
 « Dora, widow Rivers, r 121 Richardson
 « Dora F Miss, slsldy Davison-Paxon Co, r 52 Brooks av
 « Dora T Mrs, slsldy Bass Dry Goods Co, r 121 Richardson
 « Emma L Miss, slsldy McClure Co, r 52 Brooks av
 « Emma (c), laundress, r 37 Parsons
 « George (c), laborer, r 65 S Henry
 « George (c) orderly Battle Hill Sanatorium, r 152 Clark
 « Grace Miss, slsldy, bds 63 Walker
 « H Barron, clk P O, r East Point, Ga

ELECTRIC
MACHINERY
WIRING
INSTALLING
CONTRACTING
REPAIRING

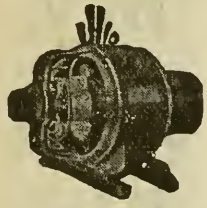

OF ANY KIND
BRYAN
COMPANY
ELECTRIC
58 EDGE-
WOOD AVE.

PHONES:
 Bell Ivy 1788 & 1790

ATLANTA 5000

ATLANTA TITLE Get Your Title Guaranteed
GUARANTEE CO. "Better Be Safe Than Sorry"
 Trust Company of Georgia Bldg.

- « James W (Kerlin & Starr), r 468 Bass
 « John, real estate 84 Peachtree R F D No 5
 « John (c), chauffeur, r 218-A Love
 « John (c), gardener 551 Euclid av, r 88 N Mayson av
 « John H, r 468 Bass
 « John K, bds 34 Weyman av
 « Joseph T, opr, r 121 Richardson
 « Julian M, student, r 376 Oak
 « J Garnett, son sls mgr Detroit Oak Belting Co, r 686 Piedmont av
 « J M, r Confederate Soldiers' Home
 « Linton K, state news editor Atl Journal, r 8 Severn av
 « Louise Miss, slsldy Davison-Paxon Co, r 52 Brooks av
 « Mack (c), laborer, r 234 Love
 « Mary Miss, nurse Ga Baptist Hospital, r 98 Luckie
 « Mattie (c), laundress, r 4 S Bowle
 « Mattie S, widow Walter F, r 63 Walker
 « Piano Co The, J V Forbes mgr, 119 N Pryor
 « Richard H, student, r 376 Oak
 « Roger W, switchman Sou Ry, r 63 Walker
 « Robert (c), labr Sanitary Dept, r 3 Perkins al
 « Sallie (c), cook 49 Vedado way, r 219-A Love
 « Stafford H, clerk, r 17 East av
 « Thomas (c), driver Peoples Furniture Co, r 15½ Scofield
 « William (c), elev man, r 166 Chestnut
 « William D, motorman, r 24 Royston
 « Wm R, removed to Saginaw, Mich
 « William S, watchman, r 52 Brooks av
 « Willington W Jr sou rep Revere Rubber Co, r 928 Piedmont av
 « Winnie (c), works Dahl's Greenhouses, r 223 Randolph
 Starrrett Benjamin C, asst supt, r 16 Ormewood av
 « Daniel C, painter Ga Car & Loco Co, r 12 Ridge av
 « Rosa L Miss, forclady T S Lewis Co, r East Point, Ga
 Starr Frank P, mgr Dodd Mead & Co, r College Park, Ga
 State Capitol between Capitol av, Hunter, Washington and Mitchell
 « J C, switchman Sou Ry, r 233 S Humphries

SIGNS Store Front Signs, Office and Window Lettering, Card
 and Muslin Signs, Carved Wood and Electric Signs
Massengale Bulletin System 56 Edgewood Ave.
 Phone Ivy 8740

THIS IS THE 1916 ATLANTA CITY DIRECTORY

The Eichberg Heating Co.

145 MARIETTA ST.

Bell Phone M 4335

Specialists in Heating and Ventilation in all its branches.

DEKALB SUPPLY CO.

LUMBER, BUILDING MATERIAL, BRICK, CEMENT, LIME, ROOFING

Both Phones DECATUR 3

DECATUR GA.

THIS IS THE 1916 ATLANTA CITY DIRECTORY

- 1507
 STATE LIFE INS CO (Indianapolis), C V LeCraw supt, 1102 Healey bldg
 « Museum, State Capitol
 STATE MUTUAL LIFE ASSURANCE CO, (Worcester, Mass), F W Burr gen agt, 408 Healey bldg
 STATE OF GEORGIA, for full information see misc dept page 457
 « Railroad Commission, State Capitol
 « St School, Miss M L Pitts prin, 36 Wallace
 Staten Harry, died July 28, 1915, aged 45, r 87 McDaniel
 Statham Benjamin G, mgr Jefferson Standard Life Ins Co, r 84 E North av
 « Pearl Mrs, grocer 216 Kennedy, r same
 « Richmond W, cashler Jefferson Standard Life Ins Co, r 39 E 13th
 Statges George, chef Hotel Ansley, r 69 Luckie
 Stationers Club, I E Allen pres, 44 Marietta
 Statworth Ida (c), maid Davison-Paxon Co, r 85 Murray
 Station Andrew (c), porter, bds 55-A Bradley
 « James, truck driver Bellwood Prison Camp, r 20 Addie
 « John C, asst postmaster, r 329 Myrtle
 « Robert E, grocer 41 Gerard av, r same
 Statt Joseph H, laborer, r 67 Kirkwood av
 Stauffacher D R Mrs, clk C A Dahl Co, r 34 Dill av
 « Richard A, engineer, r 86 Avon av
 « Rose Miss, steno Lowry Fruit & Produce Co, r 86 Avon av
 Stauverman Edward, slsmn Inter Steam Pump Co, r 130 E 11th
 Steadham Kitten (c), brakeman Sou Ry
 Steadman Elbert, clerk, r 101 W Harris
 « Lillie D Mrs, r 205 Means
 « William E, prop Majestic Market, r 101 W Harris
 Steadman, see also Steedman
 Steadwell Addie (c), domestic, r 78-A James
 « Willie M (c), laundress, r 78-A James
 Steakley William E, trav frt agt N C & St L Ry, r 37 McLendon
 Stearns Harry L, real estate, r 745 Peachtree
 « Herman F, operator, r 423 Courtland
 « Louis G, reporter Credit Exchange Bureau, r 423 Courtland

D. W. YARBROUGH

26 Years Experience as Practical PLUMBER Graduate N. Y. Plumbing School 10 Equitable Pl. Phone Ivy 493

- « L H Mrs, r Peachtree Inn
 Stearns, see also Starnes
 Stedham Thomas T, carp, r 188 Fowler
 Steed Charles E, clerk, r 201 Tift av
 « Edgar E, trav slsmn, r 29 Glendale av
 « E, laborer Atlanta Plow Co
 « George W, steel worker, r 326 Hemphill av
 « Hal A, reporter Atl Journal, r 795 Ponce de Leon av
 « Henry C, cashier, r 201 Tift av
 « Hope H, slsmn Davison-Paxon Co, r 311 E Princeton av
 « Leonard R, student, r 280 Hardee
 « Mittle (c), domestic, r 115 Hunnicutt
 « Ola Miss, bkkpr Davison-Paxon Co, r 280 Hardee
 « Robert E, concrete buidler, r 201 Tift av
 « Thompson Engineering Co (E E Steed, T M Thompson), textile engrs 912 Healey bldg
 « William W, clerk M C Kiser Co, r 274 Washington
 Steedman Arthur H, slsmn A C Frazier, r 88 E 8th
 « Bancroft S, clerk, r 88 E 8th
 « Francis L, slsmn Parks-Chambers-Hardwick Co, r 81 Virginia av
 « Maud Miss, teacher Fraser St School, r 88 E 8th
 « W Kelsey, treas Atlanta Georgian, r 11 Garfield pl
 Steedman, see also Steadman
 Steel Augustus L, bacteriologist State Bd of Health, r 265 Glennwood av
 « James C, model maker, r 66 East av
 « James L, office boy Fruit Growers Express, r 46 Kirkwood av
 « James W, musician, r 66 East av
 « Robert A, tailor 29 Decatur, r 80½ same
 « Roy A, student, r 66 East av
 Steele Aaron B, pres, r 522 Peachtree
 « Alva, asso mgr Sou States Life Ins Co, r College Park
 « A Max, agt Mass Mut Life Ins Co, r 45 E Cain
 « Benjamin F, clerk Sou Ry
 « B Foster, bkkpr Morris-Rainey Co, r 1004 Piedmont av
 « Bessie (c), laundress, r 373 N Butler

MONCRIEF FURNACE CO.

MANUFACTURERS OF WARM AIR FURNACES AND CONTRACTORS FOR HEATING

139 S. Pryor St. Phone M 285

See Page 58

Insist on the All Star Label

The Best Neckwear Made for Style and Service

Price 50c

ANDERSON MERCANTILE AGENCY
WE CAN COLLECT THOSE BAD ACCOUNTS
BEST SERVICE SOUTH.

PHONE IVY-1616
 HURT BLDG 420

MILK MAID BREAD

Is made with milk and specially selected flour, it's good—ask your grocer for it.

ATLANTA BAKING CO.

83 Mangum St,
 Phone Main 2564

Wood and Tile Mantels **Tile Floor and Wall Contractors**
 Portable Grates, Andirons, Fenders, Fire Sets
QUEEN MANTEL & TILE CO.
 56 W. MITCHELL STREET
 PHONE MAIN 681

- STEELE** 1508
- « Charles M, clerk 406 Sou Ry bldg, r 19 Marion av
 - « C C, r Y M C A
 - « Dudley, apprentice Foote & Davies Co, r McDonough rd
 - « Edna Miss, saleslady, r 178 Simpson
 - « Emmet O, engineer, r 178 Simpson
 - « Frank, machinist, r McDonough rd
 - « Henry M (c), janitor Trinity apts, r 140 Trinity av
 - « H C, engineer N C & St L Ry
 - « James A, jeweler H Muench, r Kirkwood
 - « James C, motorman, r Lakewood Hgts
 - « James G, laborer, r 203 Chapel
 - « John R, machine hand Amer Can Co, r Lakewood Hgts
 - « Judson R, paperhanger Gray & Haley, r 63 W Cain
 - « J (c), pastry cook Imperial Hotel
 - « J Osborne, mgr Signet Shoe Shop, r 330 E North av
 - « J P Reid, mfrs agt 417 Empire bldg, r Piedmont Hotel
 - « Kellam S (c), clerk, r 52 S Jackson
 - « Lonnie, machine hand Amer Can Co, r Lakewood Hgts
 - « Louisa (c), r 373 N Butler
 - « Louise (c), domestic 175 Angier av, r 221 E Merritts av
 - « Mamie (c), laundress, r 137 Inman av
 - « Martha Miss, pub steno Hotel Ansley, r Majestic Hotel
 - « Mary (c), laundress, r 221 E Merritts av
 - « Maude Miss, saleslady, r 178 Simpson
 - « Nora B Mrs, milliner Olsan Bros, r 16 Little
 - « Paul A, cashier Guthman Lndry Co, r 52 Richardson
 - « Ruby Miss, slsldy Davison-Paxon Co, r 178 Simpson
 - « Samantha, widow J M, r 369 S Pryor
 - « Sears C, salesman, r 513 N Boulevard
 - « William C, machinist, r 27 Fortune
 - « William F, clerk G R Kinney & Co, r 16 Little
 - « William F Jr, clerk, r 16 Little
 - « William H, clerk Atl Ice & Coal Corp, r 25 Marion av
- STEELE WILLIAM O**, pres All Star Manufacturing Co, r 46½ Auburn av

WALKER ROOFING CO.
 We will roof anything, anywhere, with any material, at any time, and do it right.
273 Marietta Street **Phone M 4075 Atl. 637**

- « W A, watchman N C & St L Ry
- « W H, carpenter Atlanta Warehouse Co
- Stelman S H, student, rms 46½ Auburn av
- Steen Joseph C, clerk Retail Credit Co, r 334 Washington
- « Thomas, counterman Thompson Lunch, r 95 W Peachtree
- « Thomas L, mechanic, r 334 Washington
- Stearman Maude, widow Thomas J, r Center Hill
- « Thomas J, died Mch 7, 1915, aged 39, r Center Hill
- Stefas Alex, pressman Greek Herald, r S Pryor
- Steffner George U, div mgr R J Reynolds Tob Co, r 54 Wabash av
- Stegall Alonzo W, yd conductor Sou Ry, r 20 Corput
- « B Mrs, seamstress Regenstern, r 198 S Pryor
- « B, laborer General Pipe & Fndry Co
- « Edward S, candymkr, r 22 Tifton
- « Frances J Miss, seamstress, r 24 Pelham
- « Henry N, candymkr, r 12 Mims
- « J D, bolt cutter N C & St L Ry
- « Lena (c), laundress, r 507 Auburn av
- « Lena (c), laundress, r 37-A Fortune
- « Lonnie J, barber, r 292 Central av
- « Mamie E Miss, slsldy S H Kress & Co, r 40 Cooper
- « Mary (c), cook, r 45 Bird
- « M C, policeman, r 198 S Pryor
- « Permelia A, widow John, r 22 Tifton
- « Paul S Dr, 240½ Houston, r same
- « Thomas, barber E E Limbaugh, bds 129½ Edgewood av
- « Thomas E, candymkr, r 11 Broyles
- « William W, hardwood finisher, r 200 D'Alvigny
- Stehl Keff, pressman, r 21 Orme
- Steib Leon F, foreman Ga Ry & P Co, r 58 Rankin
- Stelmle Edward M, trav slsmn, r 4 Poplar cir
- Stein Benjamin, grocer 83 Houston, r 420 Decatur
- « Benjamin, clk Olsan Co, r 333 Central av
- « Herman, salesman, r 333 Central av
- « James, foreman Sou Printing Co, r 253 Hill

SCIPLE SONS 1101-2-3 THIRD NATIONAL BANK BUILDING
CHEROKEE WALL PLASTER NONE SUPERIOR Phones: {Ivy 483 M 923
 {Atl. 203-285

THIS IS THE 1916 ATLANTA CITY DIRECTORY

LIFE INSURANCE COMPANY OF VIRGINIA

Organized 1871 : RICHMOND, VA.

J. C. HOWARD, Superintendent

Rooms 619-625 Empire Building,

ATLANTA, GA.

Issues Industrial Policies
from \$12.50 to \$1,000.00
with Premiums Payable
WEEKLY on persons
from 1 to 65 years of age.

IT WILL MAKE PEACE FOR YOU
PHONE IVY 1766-148 PEACHTREE
CANDY
Milkmaid
ATLANTA
FOR A BOY

STEIN

1509

- « Junk Co, M Stein propr, 29 Grant
- « Moses, propr Stein Junk Co, r 440 Capitol av
- « Sarah Miss, helper Norrls (Inc), r 106 Martin
- « Solomon, died Jan 22, 1916, aged 56, r 267 Central av
- Steinaw Harry P, asst mgr The Gem, r 460 Washington
- « Julian, office, 416 Temple Court, r 460 Washington
- « Louis, trav salesman, r 460 Washington
- Steinberg Pearl R Miss, teacher State St School, r 234 Washington
- « Solomon, asst mgr Mut Benefit L Ins Co of Ga, r 222½ Ivy
- Steinbolen Susan (c), domestic, r 222 Orme
- Steiner Adolph, r 210 Washington
- « Albert, pres Atlanta Brewing & Ice Co, r 256 Whitehall
- « -Emery Building, 1½ Viaduct pl
- « Henry A, slsmn Crumley-Sharp Hdw Co, r 349 Oak
- « Ira R, v-pres Natl Paper Co, r 256 Whitehall
- « Louise Miss, clerk C B Myers Constr Co, r 349 Oak
- Steinhauer Frank, r 27 S Prado
- « George W, dept city marshal, r 567 Lawton
- « Pauline Miss, asst cashier J Eiseman & Sons Co, r 264 Highland av
- « Roy E, asst dept mgr Atl Journal, r 256 E Pine
- Steinheimer Addie Miss, tchr Commercial High Schl, r 452 Washington
- « Albert G, cashr Atl Woodenware Co, r 779 W Peachtree
- « Alexander, salesman, r 49 Garden
- « Anselm I, treas Dairy & Farm Sup Co, r 779 W Peachtree
- « Clara Miss, clerk Sou Bell Tel Co, r 452 Washington
- « Clara M Miss, sec, r 779 W Peachtree
- « David, slsmn M Steinheimer, r 452 Washington
- « Edward E, sec-treas Guthman Ludry & Dry Cl Co, r 779 W Peachtree
- « Emanuel, printing solicitor, r 606 Washington
- « Fred, clerk Atl Ice & Coal Corp, r 85 Walker
- « Jacob, salesman, r 437 S Pryor
- « James L, slsmn Swift & Co, r 206 Highland av
- « Morris, cigars 401 Gould bldg, r 452 Washington
- « Nellie J Miss, music teacher 78 Luckie, r 606 Washington

THIS IS THE 1916 ATLANTA CITY DIRECTORY

**Have Your Doctor
Phone Us Your
Prescriptions**

COURSEY & MUNN

DRUGGISTS

29 Marietta St.,

Cor. Broad

- « Sophie, widow Isaac, r 779 W Peachtree
- Steinichen Helman M (Koppe & Steinichen), r 17 Prospect pl
- « John, modelmkr, r Lakewood Hgts
- Steint George, policeman, r 79 Berne
- Stelker Joseph, r 56 W Ontario av
- Stell John L, grocer 212 D'Alvigny, r same
- Stelle Mattie (c), cook 58 Kennesaw av, r 221 E Merritts av
- Stellings Raymond, metal worker Warlick Mfg Co
- Stencil William E, carpenter Ind Motor Car Co, r Eagan, Ga
- Stenfelt Claus H, shoe repairer 110½ Whitehall, r 150 Central av
- « Ella J, mgr, r 150 Central av
- Stennarth Alvin, machinist Murray Co
- Stenson Filmore (c), butler, r 5-B Wabash av
- « Sallie (c), laundress, r 353 Walnut
- Stentz William H, sec-mgr John Deere Plow Co, r 60 W 13th
- Stephens Alexander (c), laborer Sanitary Dept, r 28 Mechanic
- « Alexander H, peddler, r 73 Larkin
- « Alexander H, tankmkr, r 324 Windsor
- « Alex W (Alex W Stephens, Claude F Brackett) r Capitol City Club
- STEPHENS ALEX W AND CLAUDE F BRACKETT, lawyers 932-933
Healey bldg, phone Ivy 8847
- « Allie B Miss, steno Baptist Home Mission Board, r 19 Adair av
- « Apartments, 56 Park
- « Ben H, car repairer, r 354 Cooper
- « Carrie widow Jefferson R, mach opr L & L Mfg Co, r Lakewood Hgts
- « Charles P, grocer 29 Oglethorpe av, r 47 Evans
- « Charles R, foreman 330 Bellwood av, r 430 Allene av
- « Chessie Miss, clerk, r 45 Harold av
- « Clarence (c), presser J R Cross, r 19 Hilliard
- « Clyde Miss, opr Bell Tel Co, r 35 Allene av
- « Clyde W, slsmn M Rich, r 43 W Boulevard dr
- « Dorothy Miss, slsldy Davison-Paxon Co, r East Point, Ga
- « Dorothy (c), laundress Ga Hospital, r 83 Newton
- « Edward A asst solr genl, court house, r 203 N Moreland av
- « Edward A (c), windowwasher Candler bldg, r 220 E Merritts av

ALEXANDER-SEEWALD CO.

THE BEST OF EVERYTING FOR THE AUTO

58 N. PRYOR

PHONES IVY 4851 and 8451

TAXI CABS CALL



PHONE
IVY
322
AND
4051
ATLANTA
3660

TOURING CABS
LIMOUSINES
HORSE CABS
LANDAUS
EXCELSIOR
AUTO CO.

HINCHCLIFFE &
WILSON, Props.

8 Luckie St.

M.D. & L. SMITH
TENTS & AWNINGS
 136 1/2 NARIETTA ST
 IF ITS MADE OF
 CANVAS
 WE CAN MAKE IT
 ALSO
 Dalton Ga.
 Birmingham Ala.
 Chattanooga
 Tenn.

BOTH PHONE
BELL 2400
ATL 1600

BARCLAY & BRANDON CO.
FUNERAL DIRECTORS

246 IVY STREET
 Both Phones IVY 78
 J. W. AWTRY, SEC. & TREAS.

G. H. BRANDON, PRES. R. M. BRANDON, V.-PRES.

STEPHENS

1510

- « Enoch, card grinder, r 40 Reinhardt
- « Estelle M Mrs, clerk Sou Bell Tel Co, r 103 Washington
- « Ethel Miss, opr Bell Tel Co, r 393 Central av
- « Etta (c), maid r 19 Hilliard
- « Eula (c), maid, r 38 Henry
- « Eva (c), laundress, r 70 Iuman av
- « E J died Mch 27, 1916, aged 64, r 15 Howell
- « Francis Miss r 17 Briar Cliff rd
- « Frances M, r 419 Greenwood av
- « Frederick K, horseshoer, r 430 Allene av
- « George (c), porter, r 191-A N Fort
- « George, trav salesman, r 28 Ormond
- « George A, deliveryman 381 Allene av, r 401 same
- « George L, slsmn Sperry & Hutchinson Co, r 16 Viola
- « George R (Stephens & Stephens), r 52 Druid cir
- « George T, leather cutter, r 401 Allene av
- « George W, night watchman, r 32 Dillon
- « Glover (c), chauffeur Dr H Bucknell, r rear 1142 Peachtree
- « Grace Miss, r 17 Briarcliff rd
- « Harriet H Mrs, r 95 Jefferson
- « Henry (c), r 20 Parsons
- « Henry (c), fireman, r 3 Osborne
- « Henry, peddler, rms 147 1/2 Decatur
- « Henry (c), porter Baylis Office Eqpmt Co, r 91 Hunnicutt
- « Henry C, carpenter Atlanta Warehouse Co, r McDonough rd
- « Henry P (c), clerk, r 126 Auburn av
- « Homer (c), fireman Pintsch Compressing Co, r 271-B Magnolia
- « Howard A, laborer, r 101 Campbellton rd
- « Hugh, shipping clerk, r 354 W 14th
- « Hugh C, motorman, r 210 McDonough rd
- « Hursit L, st car conductor, r 210 McDonough rd
- « H Christine Miss, steno Liquid Carbonic Co, r 12 Windsor
- « H F, switchman S A L Ry
- « H H, elev opr Grant bldg

RICHARDSON PLUMBING & HEATING CO.

CONTRACTING AND REPAIRING SERVICE

PHONE MAIN 8

58 SOUTH FORSYTH ST.

BELCHER HEATING & PLUMBING CO.
PHONE IVY 6570 FOR QUICK SERVICE
44 FAIRLIE STREET

- « Inez P Miss, steno Credit Clearing House, r 401 Allene av
- « Irene Miss, teacher, r 77 Park
- « James (c), butler 211 Ponce de Leon av, r 331 Fort
- « James (c), orderly Grady Hospital, r 57 Hilliard
- « James A, clerk Western Electric Co, r 316 Capitol av
- « James C, sta engr, r 71 E Ashland av
- « James E, soft drinks 415 Hemphill av, r same
- « James M, r 17 Briarcliff rd
- « James M, inspector, r 193 Wylie
- « James N, pres Mut Loan & Banking Co, r Druid Hills
- « Jennie (c), laundress, r 36-B Brandon
- « Jennie D, widow J D, r 140 Glenwood av
- « Jesse, carpenter, r 71 E Mitchell
- « Jessie M Mrs, opr W U Tel Co, Term Sta, r 393 Central av
- « John, laborer General Pipe & Fndry Co
- « John A, repairman Western Elec Co, r East Point
- « John B, sec-treas Wester Piano Co, r 136 E Merritts av
- « John D, carpenter, r 183-A E Fair
- « John F, slsmn Crumley-Sharp Hdw Co, r 87 Augusta av
- « John H, st car conductor, r 210 McDonough rd
- « John H, car repairer N C & St L Ry
- « John L, r 40 Reinhardt
- « John P, motorman, r Lakewood Hgts
- « John W, shoemkr, r 22 Esten
- « John W, state school auditor, Capitol, r 562 N Boulevard
- « John W, stockman Kress, r 58 Williams
- « Julia (c), laundress r 94 W Linden av
- « Julius, beltmkr Sou Belting Co, r Forest Park, Ga
- « J Louis, sec Gunter-Watkins Drug Co, r 46 E 12th
- « Kate (c), laundress, r 23 Clifford
- « Laura V, widow Daniel, r 12 Windsor
- « Lee, motorman, r 309 Brooks av
- « Lena (c), laundress, r 46-A Trenholm
- « Leonard, clerkr, r 293 Courtland
- « Lillie C widow Edward O, dressmkr 293 Courtland, r same

L. Y. CARTER, Contractor, Manufacturer of Store and Office Fixtures
 21 PETERS ST. All Kinds of Carpenter and Repair Work PHONES { Office, Bell Main 1661 Residence, Main 1771

THIS IS THE 1916 ATLANTA CITY DIRECTORY

J. A. FISCHER

CONTRACTOR and BUILDER
1516 HEALEY BLDG. "I build good houses" Phone Ivy 578

SPECIFY
 "M.P.M. BRAND"
 THE SANDWICH OF FLAVOR
 SERVED AT ALL SODA FOUNTAINS

THIS IS THE 1916 ATLANTA CITY DIRECTORY

STEPHENS

1511

- " Linton, soda dispr Tumlin Bros & Co, r 53 Walker
- " Lola Miss, typist, r 12 Windsor
- " Lou Miss, r 54 Bradley av
- " Louisa (c), laundress, r 376 Auburn av
- STEPHENS LUTHER P DR**, 702 Grant bldg. phones Ivy 1190, Atl 687
- r 920 Peachtree, both phones 1078
- " Mabel, widow Alexander H, r 35 Cleburne ter
- " Maggie (c), maid, r 169 Fort
- " Maggie (c), maid, r 39 Maple
- " Major (c), chauffeur Alex C Kling, r rear 894 Peachtree
- " Malachi, carpenter, r 26 McMillan
- " Mamie, opr Bell Tel Co, r 25 Allene av
- " Marlon C, salesman, r 51 Stonewall
- " Mary F, widow Frank, r 22 Esten
- " Mitchell A, textile wkr, r 69 Alamo av
- " Mollie (c), laundress, r 142 Larkin
- " Nancy (c), cook 258 Lawton, r rear same
- " Nannie B Miss, r 17 Briarcliff rd
- " Niele (c), laundress, r 31 Rock
- " Noah D, engineer Sou Ry, r 105 Whitehall ter
- " Nora Miss, spinner, r 193 Wylie
- " Onie (c), cook 24 Hurt, r 57 Hilliard
- " Otis, spinner, r 193 Wylie
- " Otto J, industrial & imm agt 310 Sou Ry bldg, r 15 Cleland av
- " Peter P, r 221 Courtland
- " Robert D, laborer, r 101 Campbellton rd
- " Robert G Dr, 524 Candler bldg, r 105 Linwood av
- " Robert M, conductor Sou Ry, r 129 E Georgia av
- " Rollie, chauffeur W L Bishop, r 130 McLendon av
- " Roy, clerk 423 Marietta, r 105½ N Pryor
- " Samuel A, r 95 Jefferson
- " Stratford (c), waiter, r 50 Howell
- " Susan Miss, teacher W F Slaton School, r 562 N Boulevard
- " Taylor P (Royal Barber Shop), r 198 Atwood

Edward D. Clarkson Insurance Agency

A B S O L U T E P R O T E C T I O N
 Automobile
 Industrial
 Accident
 Health
 Fire
 Life
 Bond
 General
 Elevator
 Employers
 Liability
 And All
 Other Kinds

W. S. DUNCAN CO. M. 1616

Both Phones
 FLOUR, GRAIN, HAY AND FEED. 18 S. Butler St., Cor. Georgia R. R.

- " Theodore M Mrs, teacher Woodberry School, r 52 Druid Hill
- " Thomas, r 71 Mangum
- " Thomas, laborer, r 17 Howell
- " Thomas, laborer, r 73 Larkin
- " Thomas J, carpenter, r 54 Bradley av
- " T E, wks Ga Car & Locomotive Co
- " Viola Mrs, r 9 Clifford
- " William (c), porter, r 19 Woodruff pl
- " William J, motorman, r 99 Plum
- " William L, bkpr E S Ehner & Co, r 102 Washington
- " William T, carpenter, r 134 Walker
- " William T, trav salesman, r 210 E Pine
- " Willie C (c), teacher Carrie Steel School, r 70 Johnson av
- " Willie L, motorman, r 39 Brooks av
- " & Stephens (G R Stephens), accountants, 507 Candler bldg
- Stephens, see also Stevens
- Stephenson Alexander (c), laborer, r 239 Little
- " Calder W, apprentice Reeves Machine Co, r 217 S Forsyth
- " Clara (c), laundress, r 91 Hunnicutt
- STEPHENSON CO**, T R Stephenson pres, plumbers 49 S Forsyth
- " D Theodore, mgr Rembrandt Studio, bds 62 W Mitchell
- " Eva (c), cook, r 86 Mills
- " Frederick A, v-pres Stephenson Co, r 116 Broyles
- " Fattie Mrs, boxmkr, r 226 Luckie
- " H Warren, mgr Sands & Co, r 365 Ponce de Leon av
- " John A, tinner Knox & Maier Co, r 959 Glennwood av
- " John T, died Sept 22, 1915, aged 65, r 1390 DeKalb av
- " John T pub acct, r 53 W 12th
- " Judge T, rep Corticelli Silk Co, r 118 Forrest av
- " June E, plumber Stephenson Co, r Red Oak, Ga
- " Kaiser A, sec Stephenson Co, r 121 Broyles
- " Leonidas, messenger C of Ga Ry, r Red Oak, Ga
- " Mell M, acct Audir Co of the South, r Decatur, Ga
- " Samuel T motorman, r 11 Ivy pl
- " Shelton J, trav slsmn Sou Photo Material Co, r 216 N Jackson

1108

EMPIRE BUILDING

Phone Ivy 3481

Everything Man Wears

Daniel Bros. Co.

45 - 47 - 49 Peachtree Street

**THOMAS. I.
LYNCH**

INSURANCE

ALL KINDS

AND LOANS

1301 EMPIRE

BLDG.

PHONE

IVY

2832

MARK NABORS & CO.
MOTOR TRUCK SPECIALISTS ⁵⁰⁶ **WHITEHALL** Phone M 529

STEPHENSON

1512

- « Thomas R, pres Stephenson Co, r 121 Broyles
- STEPHENSON WM M**, artistic photographer 524 Connally bldg, r 37 Westwood av
- « William M, watchman Chamber of Comm bldg, r 50 Clifton, Kirkwood Stephenson's Studio, C W Tidwell mgr, photographers 38½ Whitehall
- Stapp J C, clerk Western Electric Co, r College Park, Ga
- « Pauline Miss, opr Atl Tel & T Co, r 82 Elbert
- Sterchi Furniture & Carpet Co, J E Johnson mgr, 9-11 E Mitchell
- « Louise M Miss, seamstress, r 115 Whitehall ter
- « Parmen C, carrier P O, r 31 Hope
- Sterling Irene E (c), cashier, r 159 State
- « John (c), laborer, Atlanta Plow Co
- « Soda Co, D A McGuirk propr, 47 N Broad
- « Walter T (c), laborer, r 159 State
- Stern Henry, grocer 330 W Fair, r same
- « Mark K, cotton goods 56 Marietta, rm 23S, r Chicago, Ill
- Sternberg Isaac appraiser Jefferson Loan Society, bds 29 Currier
- « Nathan, bkkpr H L Singer, r 95 E North av
- Sterne Adolph H, mgr F S Royster Guano Co, r 22 E 3rd
- « George D, moved to Greensboro, N C
- « Isaac F, real est 608 Empire bldg, r 424 Washington
- « Lee M, student, r 314 Williams
- « Rosine, widow Marcus L, r 301 Washington
- Sterrs James G Dr (c), 78½ S Broad, r 63 Tattnall
- Steben Freeman S, machinist, r 60 Delta pl
- Stevens Alice (c), scrubwoman Ga Ry & P Co, r 298 Auburn av
- « Andrew (c), butler 86 Moreland av, r 24 Fort
- « Andrew, laborer Atlanta Warehouse Co, r 73 Larkin
- « B, glazier Pittsburgh Pl Gl Co, r Lakewood av, R F D No 2
- « Caroline Miss, r 9 Garfield pl
- « Eddie I, clk Sou Adjustment Bureau, r 87 Washington
- « Elisha, salesman, r 224 S Pryor
- « Emmett H, clk W U Tel Co, r 38 York av
- « Ernest E, mgr 671 Highland av, r 86 Walton

**FOR
ANYTHING
IN THE
PRINTING
LINE**



GET OUR PRICES
Barker-Bevil
Agency

19-21 Peters St.
Phone Main 4623-J

MORROW TRANSFER & STORAGE COMPANY
WE STORE AND HAUL ANYTHING Phones **BELL M-4355**
ATLANTA 137

- « Eunice J, widow Walter A, r 38 York av
- « E (c), driver Cont Gin Co
- « Frank (c), laborer, r 45 Wells
- « George, teamster Dept Public Wks, r Bellwood camp
- « George A K, lawyer 920 Hurt bldg, r 58 Hood
- « George W, reporter Supreme Court, Capitol, r 4 W 11th
- « Harry G, clerk, r 42 Spring
- « Harry H, testboardman Am T & T Co r 185 Cameron
- « Hassie (c), cook, r 10 D'Alvigny
- « Howard C, dep clk Municipal Court, r 10 Uncle Remus av
- « Isabel Miss, asst librarian Carnegie Library, r 45 W 11th
- « James (c), laborer, bds 140 Houston
- « James (c), mach hand Atlanta Table Co, r 27 University av
- « James C, r 369 Lee
- « John M, slsmn Suburban Realty & Securities Corp, r 53 Hill
- « John S, tire repairing 598 Marietta, r 64 Avon av
- « John T, carpenter, r 17 Ira
- « Jos (c), laborer, r rear 303 Rawson
- « Julia A, widow Obediah, r 304 Linden av
- « Julia E, widow F M, r 465 Woodward av
- « Justus N, grocer 260 Richardson, r same
- « J Percival, pres J P Stevens Engraving Co, r 25 Kimball
- STEVENS J P ENGRAVING CO**, J P Stevens pres, Paul Dixon, sec-treas, 47 Whitehall
- « Laura Miss, r 9 Garfield pl
- « Lena Miss, salesldy High's, r 145 Summitt av
- « Leonard L, barber Royal Barber Shop, r 22 Latham
- « Leslie V, clerk P O, r 58 Hood
- « Lillian Miss, r 45 W 11th
- « Lewellyn T, mechanic Thompson Motor Co, r 68 E Georgia av
- « Lucy M, widow J M, r 369 Lee
- « Lula (c), laundress, r 287-B Bass
- « Marion F, operator, r 26 McAfee
- « Mary (c), laundress, r 198 Thayer av

Reeves Machine Co.
105 SOUTH FORSYTH STREET
Phone Bell M 1085 Night Call M 4506-J

Builders of Special Machinery
Repair Work of Every Description
Gear Work and Auto Parts Our
Specialty. Ornamental Brass Work.

THIS IS THE 1916 ATLANTA CITY DIRECTORY

AUTO TIRES

COMPLETE LINE OF ACCESSORIES ALEXANDER-SEEWALD CO.

58 N. Pryor Phones I. 4851 and I. 8451

THE **Excelsior** LAUNDRY
PHONE IVY 3171

THIS IS THE 1916 ATLANTA CITY DIRECTORY

STEVENS

1513

- « Minnie (c), cook, r 27 Clifford
 - « Mollie Miss, r 328 1/2 E Georgia av
 - « Murray H, credit man B F Goodrich Co, r 95 E North av
 - « Nellie B Mrs, dept mgr McClure Co, r Lakewood Hgts
 - « Obediah B, died Jan 19, 1916, aged 68, r 304 E Linden av
 - « Obediah B Jr, real estate, r 304 E Linden av
 - « Pauline Miss pub steno 47 N Pryor, rm 648, r 90 E Pine
 - « Pearl (c), maid, r 24 Lovejoy
 - « Rabun C, r Lakewood av
 - « Ralph, clk J K Orr Shoe Co, r Decatur, Ga
 - « Rebecca (c), laundress, r 397 Smith
 - « Roy W, mgr F W Woolworth Co, r 280 Prado
 - « Sidney E, salesman Dougherty-Little-R Co, r 197 S Pryor
 - « Talmage W, carpenter, r 354 Cooper
 - « Thomas (c), bellman Ansley Hotel, r 217 Piedmont av
 - « Thomas A, carpenter, r 482 Whitehall
 - « Thomas T, conductor Sou Ry, r 450 Luckie
 - « T R, laborer Atlanta Warehouse Co
 - « Wade, laborer Atlanta Warehouse Co
 - « Wade C (C J Balsden & Co), r 57 Racine
 - « Wm J, cashier R L Phillips Pub Co, r 92 E Ellis
 - « W Bascomb, bds 151 Forrest av
- Stevens, see also Stephens
- Stevenson Annie (c), cook 136 N Whitefoord av, r 21 Foote
 - « David F, real estate, r 25 W Peachtree pl
 - « Eleanor Miss, teacher Spelman Seminary, r same
 - « George H, dentist 611 Grant bldg, r Decatur, Ga
 - « Grover C, cashr Natl Life & Acct Ins Co, r Kirkwood, Ga
 - « James J died June 19, 1915, aged 62, r 65 Central pl
 - « John A clerk Sou Ry, r 5 Gilbert
 - « J Gause (c), waiter Ansley Hotel, r 248 Greensferry av
 - « Lincoln L, mgr Pullman Sou Distributors, r Russell apts
 - « Lucy (c), housekeeper, r 46 Daniel
 - « Oscar, pres Pullman Sou Distributors, r Russell apts

CARLTON SHOE & CLOTHING CO.

ALWAYS GIVE
COURTEOUS, PROMPT
AND EFFICIENT
SERVICE AND
SELL HIGH GRADE

CORRECT STATIONERY SOCIETY

ALSO LATEST BOOKS AND THINGS
COLE BOOK CO.
85 WHITEHALL ST.
PHONE 482

- « Steven A (c), clerk, r 61 Daniel
 - Stevenson, see also Stephenson
 - Stever Arthur C, vetterinary inspr U S Bureau of An Ind, r 438 Bedford pl
 - Steverson John A, foreman, r 23 Rosalia
 - Steward B J (c), fireman Sou Ry, r Inman Yards
 - « Frederick H, sismn Atlanta Baking Co, r 1382 DeKalb av
 - « H C, carpenter Atlanta Warehouse Co
 - « John D, chf clk U S Dist Court 308 P O bldg, r 183 Spring
 - Stewart Ada C Miss, milliner Olsan Bros, r 93 Capitol av
 - « Adner S, clerk, r 815 S Moreland av
 - « Agnes Miss, matron Atl Wesley House, r same
 - « Agnes Miss, teacher, r 165 S Pryor
 - « Alberta (c), cook 625 Washington, r 5 Murray av, Sou Atlanta
 - « Alexander (c), drayman, r Bradley's al
 - « Allee Mrs, packer, r 53 Ella
 - « Alonzo J, mgr, r 44 Norcross
 - « Andrew P, machine hand Amer Can Co, r 55 E Georgia av
- STEWART ANDREW P**, tax collector Fulton County, r 656 W Peachtree
- « Andrew P Jr, bldg contr 327 Austell bldg, r 133 Lee
 - « Anna M, widow Charles H, r 244 Capitol av
 - « Ardella Z, widow Charles D, bds 84 Greensferry av
 - « Av Baptist Church, 60 Stewart av
 - « Av Pharmacy, M W Milner mgr, 231 Stewart av
 - « Av Public School, Miss Sara Tuck prin, 492 Stewart av
 - « A Bayne, teller 4th Natl Bank, r 34 East av
 - « Belle Mrs, r 61 Ella
 - « Benjamin C, clerk Bell Tel Co, r 403 Greenwood av
 - « Bessie (c), laundress, r 338 Bass
 - « Bessie (c), laundress, r 45 N Boulevard
 - « Brunetta Mrs, r 52 S McDaniel
 - « Carlton H, brickmason, r 57 Lindsay
 - « Caroline (c), r 327 Fort
 - « Carrie R, widow Joseph, r 438 W Peachtree
 - « Chalmers V, stereotyper Amer Press Assn, r 52 Welborn
 - « Charles B, dispenser United Cigar Stores Co, r 669 Highland av

CLOTHING
SHIRTS
SHOES
HATS and
Furnishings

WE MAKE A
SPECIALTY OF
MISSSES'
AND
CHILDREN'S
SHOES
36

WHITEHALL ST.

Phone M 242

Atlanta Phone 427

BOOKHAMMER HAIR DRESSING PARLOR

Chiropody, Manicure, Massage and Scalp Treatment
48 1-2 Whitehall Street Phones Main 214 and 215

**THE THIEL
DETECTIVE SERVICE
CO**

OFFICES IN ALL
PRINCIPAL CITIES
OF UNITED STATES

CANADA & MEXICO

PHONES
OFFICE IVY-4041
RES. W-335 V

302
TRUST CO.
OF GA.
BLDG.

HOUSE PAINTERS

OUR WORK IS OUR BEST AD.

FRIDDELL BROS.

107 N. PRYOR STREET

Opp. Candler Bldg. PHONE IVY 491

- STEWART** 1514
- « Charles E, elev opr Nunnally Co, r 21 Venable
 - « Charles E, specl agt Underwriters Salvage Co, r Winecoff Hotel
 - « Claud (c), porter Baltimore Dairy Lunch, r 13 Gartrell
 - « Clifford F, clerk, bds 149 Candler
 - « Clyde N (Cain & Co), r 187 Simpson
 - « Curtis, laborer, r 81 Inman av
 - « David W, slsmn McMillan Produce Co, r 42 Adair av
 - « Dimlus P, carpenter, r 15 Van Buren
 - « Dovie M Miss, steno Trust Co of Ga, r 42 Adair av
 - « Edward (c), driver, r 27-A Acton
 - « Edward (c), laborer, r 221-A Jonesboro rd
 - « Edwin (c), laborer Atl Gas Lt Co, r 372 Walnut
 - « Edwin C, slsmn Charles P Glover, r 777 Ponce de Leon av
 - « Effie A Miss, bkkpr Maddox Coffee Co, r 25 W Peachtree pl
 - « Ethel Miss, steno W S Dillon, r Decatur, Ga
 - « Eugene, soda dispr Franklin Jackson
 - « Eva Miss, r 144 Lee
 - « Eva L, widow Orvid, r 144 Lee
 - « E R, mach Colcord Lbr Co, r Y M C A
 - « Fannie Miss, opr Enterprise Mfg Co, r 121 Rhodes
 - « Fanny L, widow William R, r 887 Gordon
 - « Florence (c), maid Atlanta Hospital, r rear 52 Crew
 - « Francis M, furniture finisher, r 79 Echo
 - « Frank J (c), solicitor, r 236 Magnolia
 - « Frank M, live stock, r 261 W Peachtree
 - « Frank P, clk Amer Can Co, r 49 Curran
 - « Fred S, pres Fred S Stewart Co, r 133 Lee
- STEWART FRED S CO**, Fred S Stewart pres, J E Martin treas, footwear
25 Whitehall
- « Gertrude Miss, clerk Swift Specific Co, r 25 W Peachtree pl
 - « Gertrude (c), laundress, r 13 Gartrell
 - « Harriette Mrs, r 128 E 11th
 - « Harrison P (c), waiter Ansley Hotel, r 33 Pitman pl



Mason & Hamlin Pianos
Conover and Kingsburry
Pianos. Victor Records
Sheet Music. Carola
Inner Players

Cable Piano Co.

South's Largest Music House
82-84 N. BROAD ST.
Phones: Ivy 8700-8701-7297 Atlanta 1073

- « Harry C, r 97 Gordon
 - « Homer (c), laborer, r Inman Yards
 - « H D, died May 8, 1915, aged 77, r 3 Cairo
 - « Investment Co, W D Beattie mgr, 47 N Pryor, rm 207
 - « Jack B, lawyer 1308 Healey bldg, r 116 LaFayette dr
 - « Jack C, cashier, r 165 S Pryor
 - « James A, feather dyer, bds 84 Greensferry av
 - « James A, salesman, r 409 Whitehall
 - « James H R, clk A M Robinson Co, r 438 W Peachtree
 - « James P (Pass Stewart Co), r 11 Lucile av
 - « James R, carpenter, r 227 McPherson av
 - « James W, printer Byrd Printing Co, r 39 Battle Hill av
 - « Jay G, machinist, r 363 Ormond
 - « Jesse (c), roller mkr Saml Bingham's Son, r 253 Hilliard
 - « John (c), blacksmith, r 327 Fort
 - « John (c), janitor Grant bldg, r 139 Fort
 - « John D, reporter Superior Court, Court House, r 305 W Peachtree
 - « John D, slsmn Morton & Stribling, r Marion Hotel
 - « John E, slsmn E V Haynes, r 71 N Moreland av
 - « John F, st car conductor, r 1058 DeKalb av
 - « John F, decorator High's, r 34 Brookline
 - « John H, fixtureman Carter Elec Co, r 14 Elixir av
 - « John H (Dallas Realty Co), r 28 Holderness
 - « John L, r 46 DeGress av
 - « John P, blacksmith Ga Ry & P Co, r 778 Glennwood av
 - « John T, r 417 E Fair
 - « John W, washman Guthman Lndry Co, r 358 Formwalt
 - « Joseph (c), packer, Fickett Mfg Co, r 3 Crew
 - « Joseph A, pres Ludden & Bates, r 54 W 11th
 - « Joseph B, brakeman, r 279 Glenn
 - « Joseph F, contractor 15 Van Buren, r same
- STEWART JOSEPH G**, (Belcher Plmbg & Htg Co), r 226 St Charles av
- « Joseph W, rate clerk S E Pass Assn, r 41 E Boulevard dr, Kirkwood
 - « J A, trav auditor Int Agr Corp
 - « J C, teamster Dept Public Wks, r East Point camps

SIGNS

Store Front Signs, Office and Window Lettering, Card
and Muslin Signs, Carved Wood and Electric Signs
Massengale Bulletin System 56 Edgewood Ave.
Phone Ivy 8740

AUTO GOLDIN'S HARNESS FACTORY
Tops Recovered
Upholstering for the Auto
Phone M 163
130-132 Marietta St.
PROMPT AND EFFICIENT WORKMANSHIP

THIS IS THE 1916 ATLANTA CITY DIRECTORY

CHAS. WM. BERNHARDT

CONTRACTOR AND BUILDER

195 1-2 MARIETTA ST.
Phone M 1692

WALTER BALLARD
OPTICAL COMPANY



MANUFACTURING & DISPENSING REFRACTING OPTICIANS'
85 PEACHTREE ST
PHONE IVY 1173

THIS IS THE 1916 ATLANTA CITY DIRECTORY

STEWART

1515

- « Lester C, r 365 Grant
- « Louis J, painter, r 101 Stonewall
- « Louise M, widow George, r 8 McAfee
- « Lula (c), cook, r 304 W Fair
- « Lula C widow H C, r 97 Gordon
- « Martha A, widow Henry D, r 3 Calro
- « Mary E, widow James J, r 156 Oakland av
- « Mary E, widow William F, r 84 Greensferry av
- « Mathew (c), farmer, r 334 Fulton
- « Mathews (c), janitor Bell Tel Co
- Stewart Mille C, widow Benjamin, r 403 Greenwood av
- « Minnie Miss, saleslady, bds 205 Peachtree
- « M Miss, cashier Miss S Alexander, r Marlon Hotel
- « Nancy (c), cook 92 East av, r 426½ Auburn av
- « Nannie B (c), domestic, r 33 Pittman pl
- « Nina C Miss, steno Orange Judd Co, r 42 Adair
- « O Jefferson, carpenter, r 52 Arkwright pl
- « Oscar E, bkkpr Rosenfeld Co, r 22 Sells av
- « Paul (c), laborer, r 205 Means
- « Poney M, grocer 125 Bellwood av, r same
- STEWART PRODUCTS SERVICE STATION, 399 Peachtree, phone I 2817**
- « Pughsley A, trav salesman, r 114 Cleburne av
- « Rawson R, clerk W U Tel Co, r 54 W 5th
- « Robert (c), porter Geo Muse Co, r 13 Gartrell
- « Robert B, clerk 520 Austell bldg, r 348 E Georgia av
- « Robert M, watchman Sou Ry, r 39 McDaniel
- « Robert S, tailor, r 195 Love
- « Royal B, printer Johnson-Dallis Co, r 195 Love
- « Sarah Miss, steno Penn Rubber Co, r Decatur, Ga
- « Sarah, widow Robert M, r 15 Capitol pl
- « Sarah E, widow Marion L, r 49 Curran
- « Sarah J, widow Llewellyn, smstrs Daniel Bros, r 7 College
- « Shaw, blacksmith, r 363 Ormond
- « Terrence (c), office boy Johnson-Lund Co, r r 327 Fort

NEW SOUTH RUBBER COMPANY
General Southern Distributors

249 PEACHTREE ST
Rubber Tires and Accessories for Every Service.
Phone Ivy 4564 Atl. 497
"MILES CHEAPER"

QUAKER TIRES

- « Thomas, r 78 Walker
- « Thomas D, r 177 Juniper
- « Thomas H, supt Amer Can Co, r 55 E Georgia av
- « Thomas H Jr Dr, 728 Candler bldg, r 55 E Georgia av
- « Walter (c), laborer, r 12 Fortune
- « Walter B, sec-treas Clark-Stewart Co, r 896 DeKalb av
- « -Warner Speedometer Corp (Chicago, Ill), A A Unger mgr 399 Peachtree
- « Wesley H, grocer Kirkwood, Ga, r same
- « William, barber 174 McDonough rd, r same
- « William, laborer General Plue & Fndry Co
- « William A, bkkpr Inman, Howard & Inman, r 112 Dill av
- « William A Jr, mgr traffic dept Ford Auto Co, r 360-A E Georgia av
- « William B, stereotyper, r 52 Wellborn
- « William E, carpenter, r 53 Ella
- « William F, chf clk Atlantic Coast Line, r Y M C A
- « William F, salesman, r 365 Grant
- « William F, died January 26, 1915, aged 79, r 84 Greensferry av
- « William G chauffeur Atl Gas Lt Co, r 465 Lee
- « William H H, drugs 673 Highland av, r 114 Cleburne av
- « William N (c), barber, r 20 Jonesboro rd
- « William T, slsmn Wester Piano Co, r 61 E Cain
- « William T, slsmn Sou Photo-Material Co, r Decatur, Ga
- « W F Mrs, bkkpr High's, r 61 E Cain
- « W H, died Mch 24, 1916, aged 67 r Kirkwood, Ga
- Stiansen Peter, clerk C J Kamper, r 189 Cameron
- Stickney Balbina V, widow Frederick G, r 1004 Piedmont av
- Stider Thomas P, clerk, r 63 Boulevard ter
- Stieglitz Charles H, sec-treas Lynch the Tailor, r 277 Capitol av
- « Paul died January 14, 1916, aged 28, r 347 Oak
- « William, electrician, r 209 Fulton
- Stior Carl D, credit man, 915 E North av
- Stiff John H, genl agt, r 23 E Merritts av
- Stigen B Anderson, r 125 Juniper
- Stiles Annie C, widow George F, r 402 Peachtree

INSURANCE PROTECTION

- FOR
- Auto
 - Burglary
 - Liability
 - Health
 - Accident
 - Fire

Maximum Protection at Minimum Cost

General Accident, Fire and Life Assurance Corporation, Ltd.

H. C. GEIGER, Gen. Agt.
307 Trust Co. of Ga. Bldg.

Phone Ivy 5158



THE BARRETT CO. *Tarvia*

Roofing and Paving Materials Office and Warehouse
292 Marietta St.

COAL TAR, CREOSOTE OIL, PITCH, PAINTS, ROOFINGS. Telephone M 2144

THE METAL WELDING CO.
AUTOGENOUS WELDING
CAST IRON AND ALL METALS
AUTO AND MACHINE PARTS WELDED
 Phone M. 3013 ~ 179 S. Poplar St.

S. A. WILLIAMS LUMBER CO.

GOOD LUMBER AND ANYTHING THAT CAN BE MADE FROM IT
 OFFICE AND MILL 254 ELLIOTT. Both Phones 328

- STILES** 1516
 « Samuel V, night editor Associated Press, r 279 Bedford pl
 « Samuel W Dr, r 279 Bedford pl
 Stiles, see also Styles
 Still Edna Miss, clerk Columbian Woodmen, r 47 Culberson
 « Luther H, linotype opr, r 44 Culberson
 « V L Miss, steno Sou Moline Plow Co, r 174 Oak
 « William R, carrier P O, r 31 1/2 Luckie
 Stillman Dorothy Miss, clerk, r 152 Logan
 « George E, r 227 Whitehall
 « Horace D, helper Ga Ry & P Co, r 152 Logan
 « Leo, teller Atl Natl Bank, r College Park, Ga
 « Lowe, dentist 822 Atl Natl Bk bldg, r 285 E 4th
 « Marion K Miss, steno McClure Ten Cent Co, r 152 Logan
 « Mattie, widow William W, r 152 Logan
 Stills Harrison (c), laborer, r 323-A Bass
 « Minnie (c), cook, r 329 Rawson
 Stillwell Anna (c), laundress, r 472-A Smith
 « Clara Miss, milliner Mrs E M Buchanan, r 261 Whitehall
 « Harry E, auditor, r 12 E 13th
 « Howard L, engineer Solomon-Norcross Co, r 12 E 13th
 « Hurtis (c), porter Brunswick-Balke-Collender Co, r 81 Inman av
 « John W, barber 37 1/2 Gordon, r rear 57 same
 « Lilly Miss, cashr Piedmont Hotel, r same
 « Moses N, inspector, r 272 S Pryor
 « Susie Miss, nurse Ga Baptist Hospital, r 98 Luckie
 « Victoria (c), servant, r 170 Clarke
 Stinchcomb J Marshall, mach hand, r 721 Marietta
 « Mary E, widow Elijah S, r 51 E 13th
 « Vannie B Miss, opr Bell Tel Co, r 51 E 13th
 « Walter, carpenter, r 83 Travis
 Stine Harry W, printer Publishers Press, r 83 Orme
 Stine, see also Stejn
 Stinson Arie (c), laundress, r 124 Mary
 « Charles (c), butler 227 Ponce de Leon av, r rear same

We Move and Store

We Pack and Ship

PAISLEY Transfer &

Storage Company

J. A. PAISLEY
 Manager

We Employ only Experienced White Help

Office and Warehouse

23 Peters St.

Bell M 2558
 Atlanta 5314

POWER FOR EVERY PURPOSE

Georgia Railway & Power Co.

- « D William (c), barber Rosenberg Bros, bds 33-A Dora
 « Ella (c), cook F M Inman, r rear 1060 Peachtree
 « John (c), driver Southern Dairy Co
 « Michael (c), driver Morrow Transfer Co, r 108 Fort
 « Otis (c), laborer, r 30 Diamond
 « Richard D (c), proprietor, r 78 Griffin
 « Timothy (c), laborer Bell Tel Co
 « William (c), baker, r 434-B W Hunter
 « Willie R (c), r 358 1/2 N Fort
 Stipe Alonzo L, ins adjstr, r 202 Oak
 Stirling Alexander W Dr, 1304 Empire bldg, r East Lake
 « Sharping Co, A E Hill propr, razor blades, 67 N Pryor
 Stites Gaither (c), waiter 62 Walto, r rear same
 Stitt Arthur J, teller Central Bk & Tr Corp, r 49 Moreland av
 Stitts Mary (c), laundress, r 135 Foundry
 Stobert Ophelia G (c), teacher, r 306 Hilliard
 Stock Lulu, lunch room 197 Decatur, r 291 Woodward av
 « Thomas (c), laborer, r 282 Walnut
 Stockard Albert H, carpenter, r 304 Cooper
 « Cecil Dr, 929 Candler bldg, r 325 N Moreland av
 « Lucy Y, widow C C, r 325 N Moreland av
 Stockbridge Basil (Foster & Stockbridge), r Ormewood Park
 « Horace E Dr, v-pres Sou Ruralist Co, r Ormewood Pk
 Stockburger John C, carpetlayer 66 Whitehall, r 248 S Pryor
 « Joseph L, agt Sou States Life Ins Co, r 230-A S Pryor
 « W G, upholsterer W E Browne Dec Co, r 248 S Pryor
 Stockdell Annie E, widow Harry C, r 211 N Moreland av
 « Francis R, moved to Birmingham, Ala
 Stocker Gabrielle R, widow John E, r 231 W Peachtree
 « James M, pres Ga Machinery Co, r 46 W Linden av
 « Sophia W Miss, r 391 Peachtree
 Stocking Katherine M Miss, r 76 W North av
 « Samuel, dept mgr Lowry Natl Bk, r 76 W North av
 Stockman David G, laborer, r 84 Berean av
 Stocks Amanda (c), laundress, r 326 Magnolia
 « Carrie (c), laundress, r 166 Markham

THIS IS THE 1916 ATLANTA CITY DIRECTORY

LIME Builders' Supplies of All Kinds

SCIPLE SONS, 1101-2-3 Third National Bank Bldg.

ly 483 Main 923 Atlanta 203-285

LIFE INSURANCE COMPANY OF VIRGINIA OLDEST—LARGEST—STRONGEST
Southern Life Insurance Company

Organized 1871 : RICHMOND, VA.

Has won the hearty approval and active support of the people by its promptness and fair dealing during its FORTY-FIVE years of successful operation.

A. W. JACKSON, General Agent, Rooms 1032-1033 Healey Bldg., ATLANTA, GA.

BAYLES
Office Equipment
Co.
1 S. BROAD ST.
PHONE M. 241

THIS IS THE 1916 ATLANTA CITY DIRECTORY

- 1517
STOCKS COAL CO (F M and T F Stocks), 85 Peters
 « Francis M (Stocks Coal Co), r Piedmont rd, nr Peachtree
 « Harry, wrapper Geo Muse Co, r 101 E Georgia av
 « James D, trav salesman, r 47 Irwin
 « John W, packer, r 30 Hood
 « J Clifford, slsmn The Boys' Shop, r 47 Irwin
 « Mattie (c), laundress, r 40 Electric av
 « Milton (c), porter Bayles Office Eqpmnt Co, r 166 Markham
 « Thomas, car cleaner Ga Ry & P Co, r 282 Walnut
 « Thomas F (Stocks Coal Co), r Piedmont rd, nr Peachtree
 « William H, collr Randall Bros, r 101 E Georgia av
Stockton Benjamin F, asst mgr Ga Discount Co, r 7 Augusta av
 « Edmund D, died Dec 13, 1915, aged 60, r 48 Walker
 « Flats 369 Cherokee av
 « Frederick, claim clk Western Union Tel Co, r 159 Highland av
 « George A, city salesman, r 196 Lec
 « Harry H, foreman Ga Ry & P Co, r 89 W Peachtree
 « Jonas (c), laborer, r 90 Lambert
 « Mitchell M, printer Massenge Adv Agcy, r 8 Cairo
 « Nannie H Mrs, bkkpr M & M Club, r 252 Formwalt
 « Ruble A, clerk, r 252 Formwalt
 « Waller D, molder, r 20 Fortress av
 « William R, plumber, r Oakhurst
Stoddard C W, solicitor Atl Journal
 « Diedrich A, dry cleaner, r 368 Whitehall
 « Esperance M Miss, opr Postal Tel Co, Term Sta, r 203 W Fair
 « Harry K, r 203 W Fair
 « Mary A, widow Alfred M, r 159 Hemphill av
 « William J, dyer 126 Peachtree, r Piedmont dr
Stodghill Bernard V, salesman, r 114 McLendon av
 « Clifford M, teacher Tech High School, r 75 Luckie
Stodgner J Burton, plater Simmons Plating Wks, r 96 Elmyra av
Stoe T Judson (Johnson & Stoe), r 135 Tift av
Stoffregen Clifford W, student Y M C A, r 49 W 4th

Talk to THOMAS & THOMAS ABOUT INSURANCE

YOUR GROCER SELLS Uncle Sam Bread Ask For It
It is Always Good You Can Depend on it.

- Stokely Swann B**, bkkpr Atl Gas Lt Co, r Y M C A bldg
Stokes Adam D (c), janitor Ga Ry & P Co, r 17 Bisbee av
 « Andrew L, clerk C of Ga Ry, r 102-A E Pine
 « Anna B (c), laundress, r 87 W Linden av
 « Annie C (c), laundress, r 357 N Butler
 « Arthur H, mgr, r 100 Cypress
 « Bernice Miss, bookbinder Townley & Co, r 70 Stewart av
 « B (c), janitor Healey bldg
 « Charles A, lawyer 1107 4th Natl Bk bldg, r 25 Avery dr
 « Charles H (c), ins, r 13 Vine
 « Co The (Inc), Mrs E M Stokes pres, real est, 47 N Pryor, rm 308
 « Daniel (c), porter Pullman Co, r 116 Markham
 « Emily M Mrs pres The Stokes Co (Inc), r 570 Gordon
 « E (c), helper, r 86 Hubbard
 « Florence Miss, secretary, r 25 Avery dr
 « Frances Miss, student, r 115 Gordon
 « Frances A, widow W F, r 25 Avery dr
 « Frances L, widow Wm L, r 115 Gordon
 « Frank, carpenter, r 801 S Moreland av
 « Frederick (c), waiter, r 388 Hilliard
 « Frederick W, v-pres The Stokes Co (Inc), r Decatur, Ga
 « George (c), waiter Imperial Hotel
 « Gilbert M, clerk McCord-Stewart Co, r Peachtree rd
 « G, laborer Atlanta Warehouse Co
 « Hattie (c), laundress, r 214 Howell
 « Henry F, r 570 Gordon
 « Henry O, laborer, r 135 Venable
 « Isaac W, clerk Bell Tel Co, r 324 Ormewood av
 « James S (c), porter, r 41 Chamberlin
 « Jennie (c), cook, r 29 Chestnut av
 « Jerry F (c), carpenter, r 231 Ira
 « John (c), laborer, r 156-B E Cain
 « John D (c), porter Underwood Typewriter Co, r 64 Parsons
 « John W, r 570 Gordon
 « Joseph D, drayman, r 184 Bellwood av
 « J Warren, office 307 Temple Court, r 155 Ivy

ATLANTIC LIFE INSURANCE CO.

OF
Richmond, Va.
Phone Ivy 8526
HEALEY BLDG.

E. A. BOSTROM MFG. COMPANY
ENGINEERING INSTRUMENTS
290 EDGEWOOD AVE. PHONE IVY 4285

Rooms
1520-21

PERRYMAN-BURSON Co.
 TRUSSES, RUBBER GOODS
 SURGICAL INSTRUMENTS
 HOSPITAL SUPPLIES

109 N. PRYOR ST.
 OPP.
 CANDLER BLDG.
 IVY
 4434

HORSE HARNESS ^{A N D} **MULE MILLINERY** **E. D. CRANE CO.**
 Saddlery and Repairing 53 S. Broad St. Phone M. 2942

ALKALINA MINERAL WATER CO.

G. W. FOOTE, Sec'y-Treas.

24 S. Broad St. Phone M 2512

- STOKES 1518**
- « Lena (c), laundress, r 106 Chapel
 - « Leona (c), laundress, r 42 High
 - « Margrethe Miss, steno, r 25 Avery dr
 - « Mary M, widow Thomas, r 59 Wabash av
 - « Maude Miss, mill hand, r 184 Bellwood av
 - « Minnie Miss, r 25 Avery dr
 - « Nellie (c), domestic, r 184 Smith
 - « Noah L, salesman Fox River Butter Co, r 64 East av
 - « Olden D (c), porter Pullman Co, r 191 Greensferry av
 - « Robert M, prop Cherokee Marble & Gr Wks, r 46 Kennesaw av
 - « Silas (c), laborer, r 231 Ira
 - « Thomas (c), laborer, r 192 N Fort
 - « Thomas L, v-pres and genl mgr Davison-Paxon-Stokes Co, r 115 Gordon
 - « Thomas L Jr, student, r 115 Gordon
 - « Turner R, salesman, bds 7 Inman
 - « Vendetta (c), dressmkr, r 441 Auburn av
 - « Vina (c), cook, r 20 Hilliard
 - « Walter L, mgr Fox River Butter Co, r 64 East av
 - « William (c), bellman Williams Hotel, r 87 W Leonard
 - « William (c), janitor Atl Terminal Co
 - « William (c), fireman, r 83 Jephtha
 - « William (c), laborer, r 35 Alabaster al
 - « William A, dist clm invstgr W U Tel Co, r 248 E Cain
 - « William W, repairman Western Elec Co, r 297 Hill
- Stolen Auto Tracing Service, W R Purtell mgr, 807 Austell bldg
- Stollard Martin L, motorman, r 12 Vasser
- « Wilton B, machinist, r 12 Vasser
- Stollberg Hans F, sec German Consulate, r 1 Madeira av
- Stollworth Elizabeth M, widow W M, r 16 Bailey
- Stomakin Israel, installman, r 598 Capitol av
- « Rose Miss, steno Amer Soda Fountain Co, r 598 Capitol av
- Stone Alonzo, guard, r 25 Picket
- « Alonzo Jr, baker, r 25 Picket
 - « Andrew G, r 25 Picket

FOR THE BEST IN GROCERIES Call
KAMPER'S, Ivy 5000 494 Peachtree Street

- « Annie L Miss, r 526 Ponce de Leon av
- « Arthur (c), chauffeur, r 58 Mayes
- « Bessie Mrs, bookbinder Townley & Co, r 25 Picket
- « Burt O, laborer, r 162 S Boulevard
- « Charles D, contractor 12 Ormond, r same
- « Charles F, sales mgr, r 80 Westminster dr
- « Charles W, conductor, r 580 Woodward av
- « Christine Miss, teacher Public Schools, r 27 Atwood av
- « Cora A Miss, bkkpr W U Tel Co, r 179 Forrest av
- « C Lewis Mrs, bds 675 Peachtree
- « Dora Mrs, r 81 W Baker
- « Dora E Miss, r 97 E Merritts av
- « Ella Mrs, clerk H Stone, r 65 Bell
- « Fannie (c), cook, r 364 Auburn av
- « Fannie Mae (c), cook 310 Lake av, r 47 Daniel
- « Fenn O, pres F O Stone Baking Co, r 257 St Charles av
- « Florence Miss, opr Postal Tel Co, r 179 Forrest av
- « Francis I (F I Stone & Co), r 526 Ponce de Leon av
- « Francis W (F I Stone & Co), r 526 Ponce de Leon av
- « Frank (c), porter 40 Cone, r 208 Chestnut
- « F I & Co (F I W K and F W Stone), agts Cambia Steel Co, 814 Atl Natl Bk bldg
- « F O Baking Co, F O Stone pres, 57 Highland av
- « George H, clerk Lowry Natl Bk, r 64 Cleburne av
- « Guy L, cabinetmkr Myers-Miller Furn Co, r 48 Curran
- « Harry, grocer 524 Decatur, r 65 Bell
- « Harry R, moved to New Orleans, La
- « Hiram L, watchman, r 640 S Pryor
- « James D, clerk Armour Fertz Wks, r College Park, Ga
- « James T, trav sismn A McD Wilson Co, r 225 Woodward av
- « John (c), laborer, r 15-B Lawshe
- « John A, clerk, r 640 Woodward av
- « John A, salesman, r 36 Ormewood av
- « Jno F (c), agt Pilgrim H & L Ins Co, r 400 Terry
- « Leonidas guard U S Penitentiary, r 25 Picket
- « Mt Granite Corp, R E Suggs Atl rep, 621 Healey bldg

FREE A Silk-Lisle pair of "NOTASEME" hose for man or woman, to every person buying a pair of shoes and saying they saw this advertisement.
JOHN LOW SMITH 18 years in Atlanta selling Good Shoes
 18 W. MITCHELL ST.

THIS IS THE 1916 ATLANTA CITY DIRECTORY

DEWALLIUED & APPLIUED
BUILDING SUPPLIES
Metal Weather Strips for Doors and Windows, to Save Cool and Keep out the Cold Weather
1317-31st NATL BANK BLD
IVY 1754

THIS IS THE 1916 ATLANTA CITY DIRECTORY

- STONE 1519**
- « Nora Miss, saleslady Kress, r 640 S Pryor
 - « Ora, widow William, textile worker, r 25 Hightower
 - « Osborne B, r 526 Ponce de Leon av
 - « Osby, clerk, r 29 E Ellis
 - « Robert E, propr Park Pharmacy, r 96 Park av
 - « Rosa (c), laundress, r 74 Larkin
 - « Spencer R Dr, 716 Hurt bldg, r 26 Prado
 - « Stella Miss, saleslady Kress, r 640 S Pryor
 - « Walter P, r 294 Oak
 - « Walter P Mrs, saleslady Davison-Paxon Co, r 294 Oak
 - « William, laborer City, r 83 Terry
 - « William G, cabinetmkr, r 48 Curran
 - « William K (F I Stone & Co), r 526 Ponce de Leon av
 - « William P, moved to Doran, Ga
 - « W Ellis, trav slsmn Bishop-Babcock-Becker Co, r Jacksonville, Fla
 - « W Preston, clerk Atl Cash Produce Co, r 42½ Decatur
 - Stoneycypher Mac Miss, opr Bell Tel Co, r 91 Oglethorpe av
 - « Robert E, lunch room 166 Wells, r same
 - Stoner Clarence R, clk Jacobs Pharmacy Co, r Imperial Hotel
 - « Michael C, cashier Amer T & T Co, r 42 Jones av
 - Stones Luther (c), laborer, r 137 Electric av
 - Stonesifer C M, mail clk Hotel Ansley, r St Charles apts
 - Stoney John C, sec-treas Tripod Paint Co, r 201 N Jackson
 - Stopfer Robert L, litho engraver Foote & Davies Co, r 51 St Charles av
 - Stoppeworth Louis M, printer, rms 62-A Crew
 - Storey Emma (c), laundress, r 2 Finley av
 - « Harry J, mechanic, r 5 Hayden
 - « Pallie (c), nurse 245 Euclid av, r 99 Fort
 - Storks Charles (c), fireman, r 473 Peoples
 - Storm Mary (c), laundress, r 83 Terry
 - Storrs Frances D, widow Robert E, r 52 Elizabeth
 - « School (c), Carrie F McHenry prin, 110 Houston
 - Story Annie B Miss, clk J D Manget, rms 160 W Peachtree
 - « Joseph B Jr, clerk, r Kirkwood, Ga

BARFIELD

Atlanta's Newest and Most Sanitary Fish Market



COMPANY

41 E. ALABAMA ST.
 Phone M 1335
 Atlanta 1113

- « Leslie B, salvage broker, r 63 Angler av
- « Lula Miss, milliner 66 Whitehall, r 160 W Peachtree
- « Marshall, weaver, r 60 Glenn
- « William R, mgr 132 Forrest av, r 254 Logan
- Stott Blanche Miss, slsldy Tumlin Bros & Co, r 82 Stokes av
- « L Emma, widow William, r 15 Lucy
- Stoufer Wilbur B, sign painter, r 117 Powers
- Stough Charles P, dist organizer Masons Annuity, r 115 Holderness
- Stout Charles J, boys club sec Y M C A, r 92 East av
- « Fannie, widow Samuel V, r 52 W Peachtree
- « Gilbert M, dist mgr Natl Metal Molding Co, r 17 E 5th
- « Thomas, r 17 E 5th
- Stout Mamie Miss, cashr Parkers Restaurant, r 51 Crew
- Stovall Albert A, county police, court house, r Lakewood Hgts
- « Augustus G (c), janitor Montag Bros, r 87 Griffin
- « Benjamin F, clerk Sterling Soda Co, r 40 E 9th
- « Edward (c), janitor 424 Washington, r basement same
- « Edward (c), laborer, r 24 Richmond
- « Edward (c), laborer Sanitary Dept, r rear 209 S Pryor
- « Frank H, clerk P O, r College Park, Ga
- « George, packer Montag Bros
- « George W, mechanic, r 18 Picket
- « George W, foreman Williams Prtg Co, r 213 Cooper
- « Hattie (c), cook, r 261 E Cain
- « Ida (c), laundress, r 138 Gray
- « Ida (c), maid Dr E L Griffin, r 262 W Mitchell
- « John F, barber J A Rycroft, r 88 Dahlgreen
- « John R, machinist Cont Gin Co, r 41 W Cain
- « Joseph E (c), laborer, r 23 Myrtle
- « Julius (c), laborer, r 74-A W Humphries
- « J R, mech Atl Steel Co
- « Leila T, widow George P, r 583 Peachtree
- « Lubie L, clerk Atl Terminal Co, r 17 Woodward av
- « Maggie (c), maid 86 Moreland av, r rear same
- « Marcellus A, clerk, r 324 W Peachtree
- « Mary, widow William F, r 187 N Moreland av

OUR TRUNKS, BAGS AND CASES

MUST MAKE GOOD AND ARE BACKED BY OUR GUARANTEE

THE ATLANTA TRUNK STORE

SINCE 1875
 92 Whitehall St.
 Phone M 466

Home of Hart, Schaffner & Marx Clothes
Daniel Bros. Co. 45 - 47 - 49 Peachtree Street

STORAGE
SKINNER BROS.
 TRANSFER and
STORAGE CO.
Household Goods,
Pianos,
Packing and
Shipping
 165
WALTON
ST

MARK NABORS & CO.
MOTOR TRUCK SPECIALISTS 506 **WHITEHALL** Phone M 529

- STOVALL** 1520
- « Mary Miss, steno Sou School Book Dep, r 187 N Moreland av
 - « Oscar (c), laborer Natl Paper Co, r 410 Mangum
 - « Oscar J, salesman High's, r 19 Lillian av
 - « Paul R, agt Ill Life Ins Co, r 671 N Boulevard
 - « Show Case & Mfg Co, 348 Lee
 - « Susan F, widow Isom, r 83 Hill
 - « S C, conductor Sou Ry
 - « Vivian G, slsmn Kellogg Corn Flake Co, r 583 Peachtree
 - « Walter A (c), barber 225-A Auburn av, r 54 Chestnut av
 - « Wiley P, clerk A & W P Ry, r College Park
 - « William B, v-pres Empire Tr & S Dep Co, r 16 Carnegie pl
 - « William O, machinist, r 357 Cooper
 - « William R, slsmn Sou Cotton Oil Co, r 40 E 9th
- Stover** Claude, engr, r 156 W Peachtree
- « Edward O, steno M C Kiser Co, r 156 W Peachtree
 - « Fannie G, widow John W, r 156 W Peachtree
 - « James M, clerk T G Brooks & Son, r 212 Lindsay
 - « John P, trav salesman, r Peachtree Inn
 - « Maggie, widow James M, weaver, r 212 Lindsay
 - « Robert L, clerk R M S, r 156 W Peachtree
- Stow** Edward, sec-treas Constitution Pub Co, r 5 Baltimore pl
- « Harris S, slsmn General Supply Co, r Collins Switch, Ga
 - « Minyard S, solr Richardson Plmbg & Htg Co, r College Park
 - « Royden K, slsmn General Supply Co, r Collins Switch, Ga
- Stowe** Ada J Miss, spinner, r 104 Main
- « Annie L Miss, spinner, r 104 Main
 - « I Noel Dr, 521 Atl Natl Bk bldg, r 788 E North av
 - « James R, heater, r 10 Dernel
 - « Joseph B, wks, r 104 Main
 - « Nellie S Miss, spinner, r 104 Main
 - « Thomas J, weaver, r 104 Main
 - « Walter (c), fireman Atl Terminal Co
- Stowers** Charles E, mechanic J W Goldsmith Jr, r 90 Crescent av
- « Clark H, laundryman Robinson Shirt Co, r 593 E Fair

DEPARTMENT STORE
Phone M 1061

Highs

GROCERY DEPARTMENT
Phone M 1064 to 1069

- « Cornelius S, foreman, r 87 E North av
 - « C T, laborer Ga Ry & P Co, r 56 S Clay, Kirkwood
 - « David B, mechanic J W Goldsmith Jr, r 126 Formwalt
 - « Eddie M, cutter Robinson Shirt Co, r 593 E Fair
 - « Edgar L, blacksmith N C & St L Ry, r 95 Davis
 - « Farris, r 53 Park av
 - « Gladys Miss, sec Rev R O Flinn, r 87 E North av
 - « Henry H, r 53 Park av
 - « John C, bds 41 W Boulevard, Kirkwood
 - « Joseph A, meterman Atl Gas Light Co, r 14 Fair, Kirkwood
 - « Laura A E Mrs smstrs Robinson Shirt Co, r 593 E Fair
 - « Leander, weaver, r 35 Tennelle
 - « Lowry G, carpenter, r 81 Williams
 - « Martha E, widow Benjamin A, r 126 Formwalt
 - « Mary L Miss, binder Foote & Davies Co, r 126 Formwalt
 - « Rena, widow Louis H, r 87 E North av
 - « Rena Miss, r 87 E North av
 - « Thomas A, plumber, r 126 Formwalt
 - « William E, meatcutter, r 53 Park av
- Stoy** John J, moved to Savannah, Ga
- « Walter J, linotype opr Atl Journal
- Stozler** Edward (c), porter Sou Constr & Sup Co, r 62 Parsons
- Strachan** Alex, engineer Grant Park, r 223 South av
- « Harry A, r 263 N Ashby
 - « James A, watchmkr 220 Whitehall, r 46 Brotherton
 - « Julia M Mrs, lodging 46 Brotherton
 - « Pearl Mrs, phone opr Georgian Terrace, r same
 - « Thomas, painter, r 106 W Georgia av
- Stradly** Cephas, milk depot 80 N Boulevard, r 412 Edgewood av
- Stradley** Minnie Mrs, r 19 Venable
- « Nora, clk Bradstreet Co, r 19 Venable
 - « William C, oler N C & St L Ry, r 19 Venable
 - « William T, clerk P O, r Decatur, Ga
 - « W Corley (C W Hatcher & Co), r 322 Simpson
- Strahn** Sarah H, widow Reuben S, r 63 W Alexander
- Strain** Alice G Miss, steno Atl Milling Co, r 87 Washington

CALL IVY
182 MACK-SIGHS 3412
MARITTA

THIS IS THE 1916 ATLANTA CITY DIRECTORY

TYPEWRITERS RENTED 4 Months for \$5
 Phone Main 2526
AMERICAN WRITING MACHINE CO., 48 N. Pryor St.

ELECTRIC FIXTURES AND SUPPLIES

ARTER ELECTRIC CO.

JOBBERs and RETAILERs 72 N. BROAD ST.
PHONE IVY 8686 ATLANTA PHONE 3271

STRAIN

1521

- « Belle Miss, student, r 30 Fairbanks
- « Joseph H, st car conductor, r 64 Garden
- Strand Theatre, B L Smith mgr, moving pictures, 58 Peachtree
- Strange Charles E, central office man Bell Tel Co
- « Harry M, clk Sou Bell Tel Co, r 9 Browne pl
- « John H, locksmith 33 S Pryor, r Decatur, Ga
- « Mamie F Miss, bds 80 Sells av
- « Mary L, widow French, bds 80 Sells av
- « Ollie Miss, steno Amer Mills Co, r 93 Josephine
- « Paille Miss, head fitter M Rich, r 29 Grady pl
- « Plackney (c), laborer Simplex Mach Co, r 55 Old Wheat
- « Thomas, electrn McGaughey Elec Co, r Klrkwood
- Stranglin Louis (c), walter Piedmont Driving Club, r 79 Old Wheat
- Strasser Joseph, barber W H Reynolds, r 137 W Baker
- Stratford Dorothy S Mrs, sisidy 66 Whitehall, r 87 Washington
- « Joseph H, clerk, r 87 Washington
- Straton Edith D Miss, steno Kelly-Springfield Tire Co, r 597 Capitol av
- « Mary Mrs, widow William D, r 597 Capitol av
- Stratton Charles, palnter F C Didschuneit & Son, r 801 Marietta
- Straub August, stonecutter, r 210 Luckie
- « Frederick A, fireman No 11 Engine House, r 210 Luckie
- Straughn Elizabeth Q Mrs, r 54 Juniper
- « Nevah Miss, buyer Jacobs Phmcy Co, r 54 Juniper
- « William, r 54 Juniper
- Straughter Gertrude (c), laundress, r 232 Irwin
- « Jennie (c), laundress, r 235 Old Wheat
- Straus Gilbert W, slsman A F Liebman, r 245 Whitehall
- Strauss Augusta, widow Frederick, r 316 E Georgia av
- « Bertha Miss, clk 520 Austell bldg, bds 25 W Baker
- « Bertha Miss, saleslady M Rich, r 487 S Pryor
- « David H, sec M Rich & Bros Co, r 445 Washington
- « Emil A, salesman, r 445 Washington
- « Harry M, pres Roper & Strauss Co, r 357 Pulliam
- « Isaac, clerk, r 487 S Pryor

CENTRAL BANK & TRUST CORPORATION
PAYS 4% ON SAVINGS
5 MILLION DOLLARS RESOURCES

- « John T, tailor 306 Austell bldg, r 316 E Georgia av
- « Jonas, died July 12, 1915, aged 64, r 445 Washington
- « Leo G, sec-treas Amer Mills Co, r 74 Briarcliff rd
- « LeRoy auto salesman, r 69 Windsor
- « Leroy, manager, r 74 Briarcliff rd
- « Milton, pres F R S Realty Co (Inc), r Winecoff Hotel
- « Moses, dept mgr J Eiseman & Sons Co, r 173 Richardson
- « Oscar R, pres Cap City Chair Co, r 361 Washington
- « Rosa, widow Gabriel, r 357-A Pulliam
- « Rosa Miss, r 73 E 14th
- « William, tailor, r 119 Glenwood av
- « William S, electrician, r 334 Jackson
- Strawn Fealey F, carpenter F T West, r 74 Jefferson
- Streater Walter F, v-pres E L Adams Co, r 36 Gordon pl
- Streckfuss F D, lineman Ga Ry & P Co, r 23 Beale
- Streepcr Mary Miss, clerk Sou Bell T & T Co, r 14 W Peachtree
- Street Aaron (c), porter Hurt bldg, r 449 Edgewood av
- « Carrie Miss, wks Dittler Bros, r Howell Mill rd
- « Charles H, r 744 Marietta
- « Dean O, mattressmaker, r 7 Holley
- « Frederick (c), laborer Sanitary Dept, r 33 Battle
- « George L, prescription clk Union Drug Co, bds 49 Washington
- « Howard H, shoemkr, r 436 Edgewood av
- « Ida W, widow George T, r 148 Windsor
- « James W, printer Adamson Prtg Co, r 336 Hill
- « Joseph T, installer, r 3 Ponders av
- « Julius G, machinist Ga Ry & P Co, r 60 Haas av
- « Lillie M Mrs, designer Mrs E M Buchanan, r 21 Oxford pl
- « Oscar W, bkkpr, r 21 Oxford pl
- « Robert Y, moved to Gadston, Ala
- « Thomas D, carpenter Swift Fertilizer Co, r Inman Yards
- « William O, bkkpr Mrs E M Buchanan, r 21 Oxford pl
- Streeter Lottie A (c), dressmkr, r 27 Logan
- Streetman James W, laborer S A L Ry Shops
- « John L, salesman, r 149 Griffin
- « Martha E Mrs, grocer 149 Griffin, r same

DESSIE ANDERSON
MULTIGRAPHING
PUBLIC
STENOGRAPHER
825
Atlanta Nat'l
Bank Bldg
Phone
MA 950

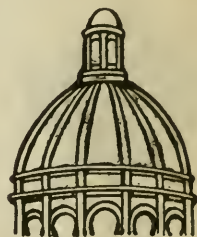

Dry
Clean
and WASH
AT THE
Capital
City

YOU WILL LIKE IT
130
Whitehall St.
5
Phones
M. 1050

GOOD LUMBER And Anything That
Can Be Made From It
S. A. WILLIAMS LUMBER COMPANY Office and Mill 254 ELLIOTT
Both Phones 326

THIS IS THE 1916 ATLANTA CITY DIRECTORY

FOLSOM'S
FIRE PROOF
STEAM HEATED
GARAGE
 COR. JAMES ST
 AND CONE
 PHONE IVY 1476

WALL PAPER
 HIGH CLASS INTERIOR DECORATIONS

PHONE IVY 459
 107 N. PRYOR ST. Opp. Candler Bldg.
FRIDDELL BROTHERS

- STREETMAN** 1522
- « Victor, laborer S A L Ry Shops
 - Streets Annie (c), maid Grady Hospital, r 2 Jefferson pl
 - « Pearl (c), laundress, r 379 Chapel
 - Stribling Alice C (c), midwife, r 20 Logan
 - « A L, r Y M C A bldg
 - « Carrie Miss, dressmkr 92 Fowler, r same
 - « Charles (c), laborer, r 69 Oliver
 - « Ida (c), laundress, r 248 Butler
 - « Maude (c), cook, rms 28 Mechanic
 - « Paul O, mfrs agt 716 Peters bldg, r 36 Boulevard pl
 - « Raymond W (Morton & Stribling), r 15 Willow
 - « Robert N, plumber, r 70 Fowler
 - Stribling, see also Stripling
 - Strickland Adrian M, contrg agt Gen Fire Ext Co, r 92 Culberson
 - « Agnes E Miss, clk 66 Whitehall, r 553 Central av
 - « Annie (c), laundress, r 355 Mangum
 - « Annie (c), domestic 44 E 9th, r 309 Auburn av
 - « Archie (c), drayman 99 Parker, r same
 - « Arthur T, barber C J Cofer & Bros, r 26 Kennedy
 - « Bedney (c), lab Gate City Coffin Co, r 165 E Baker
 - « B F, tinner Murray Co, r 154 Metropolitan av
 - « Benjamin J, switchman A B & A Ry, r 23 English av
 - « Cornelius B, supt Piedmont Prtg Co, r 26 Elbert
 - « Cary W, baggage clerk, r 315 E 5th
 - « Charles (c), porter, r 187 Auburn av
 - « Charles (c), laborer, r 88 W Humphries
 - « Charles A, motorman, r 33 W Georgia av
 - « Charles V, office 711 Empire bldg, r 47 Cleburne av
 - « Clark (c), porter, r 13 Fletcher
 - « Cora Miss, sec Standard Coal Co, r Austell, Ga
 - « Cora R Mrs, seamstress, r 146 Walker
 - « David (c), laborer Atlanta Plow Co
 - « Davie L, slsmn Davison-Paxon Co, r 35 Wallace
 - « Doyle J (c), hackman, r 227 N Port



IF
IT'S
ELECTRICAL
AND CAN BE
DONE WE
CAN DO IT
BRYAN
COMPANY
ELECTRIC
58
EDGEWOOD
AVENUE
PHONES

Bell Ivy 1788 & 1790
 ATLANTA 5000

ATLANTA TITLE GUARANTEE COMPANY

Trust Co. of Georgia Bldg. "Better be SAFE Than SORRY"
 Title Guarantee Policies furnish absolute and perpetual protection

- « Daniel S, condr Pullman Co, r 527 Highland av
- « Edgar, r 210 Echo
- « Elmer F, student, bds 375 Oak
- « Emma Miss, r 220 S Boulevard
- « Ethel (c), laundress, r 168 Randolph
- « Eunice Miss, saleslady Davison-Paxon Co, r 553 Central av
- « Felix (c), laborer Sanitary Dept, r 223 Brown av
- « Fletcher, laborer, r 68 Fulton ter
- « Francis (c), laborer, r 167 Rhodes
- « George (c), laborer Son Ry, r Bolton, Ga
- « Grace (c), laundress, r 95 Thurmond
- « Grover (c), elev opr City Hall, r 168 Randolph
- « Harriette (c), laundress, r 446 Ira
- « Harry C, ladderman Engine Co No 16, r 160 Courtland
- « Henrietta (c), cook Sterling Soda Co, r 57 Johnson
- « Henry (c), porter Nickajack Merc Co, r 340 Mangum
- « Henry (c), carpenter Maddox & Williams, r rear 358 Whitehall
- « Henry (c), wood dealer 67 W Merritts av, r same
- « Henry E, carpenter, r 78 Jett
- « H Claude, woodwkr, r 84 Arkwright pl
- « Ida Mrs, textile worker, r 210 Echo
- « Jane J, widow Joshua, r 26 McDonald
- « Jessie (c), lunches 87 Mills, r same
- « John (c), laborer, r 91 Reed
- « John (c), porter Johnson-Dallis Co, r 95 Thrmond
- « John F (White & Strickland), r 43 Berean av
- « John F, slsmn L D Strickland, r 351½ Edgewood av
- « John F, engineer, r 195 Cooper
- « John T, tinner, r 416 Fraser
- « John W, sheet metal worker 11 Peters, r 387 Central av
- « J W, conductor Sou Ry
- « Lassie (c), laundress, r 103 Wesley
- « Leab T, watchman, r 20 Carmel
- « Lela (c), laundress, r 216 Orme
- « Lemuel M, meter rpr Atl Gas Light Co, r 39 Hampton
- « Lewellyn D, furniture 351 Edgewood av, r 351½ same

SIGNS

Store Front Signs, Office and Window Lettering, Card and Muslin Signs, Carved Wood and Electric Signs
 Massengale Bulletin System
 56 Edgewood Ave. Phone Ivy 8740

THIS IS THE 1916 ATLANTA CITY DIRECTORY

The Eichberg Heating Co.

145 MARIETTA ST.

Bell Phone M 4335

Specialists in Heating and Ventilation in all its branches.

DEKALB SUPPLY CO.

LUMBER, BUILDING MATERIAL, BRICK, CEMENT, LIME, ROOFING-

Both Phones DECATUR 3

DECATUR GA.

STRICKLAND

1523

- « Lillie Mrs, rms 420 Edgewood av
- « Lizzie (c), laundress, r 159 Williams
- « Lucile O Miss, r 201 Hopkins
- « Lula (c), laundress, r 276-A Magnolia
- « L Allen, r 43 Berean av
- « Mamie, widow Odet, r 195 Curran
- « Marcus C, asst to city tax collector, r 332 Luckie
- « Margaret (c), mald T D Meader, r 165 E Baker
- « Martha E, widow Rev Charlton H, r 17 Boulevard pl
- « Mary Miss, nurse 186 S Pryor
- « Millard (c), porter S S Bigler, r 100 Fort
- « Nash (c), janitor Tech High School, r 35 Tattnall
- « Odet, died Feb 11, 1916, aged 44, r 195 Curran
- « Olive Miss stenographer Swift Specific Co, r 257 Washington
- « Paul B clk Beck & Gregg Hdw Co, r 487 N Boulevard
- « Paul T, bill clk Atl Terminal Co, r Austell, Ga
- « Perry (c), laborer John Deere Plow Co, r 100 Hawkins
- « Quillian P, inspector Sanitary Dept, r 16 Inman
- « Rilla (c), domestic, r 30 Davis
- « Robert Jr, lawyer 703 Empire bldg, r University Club
- « Roy, salesman M Rich, r 58 Cherry
- « Sallie, widow Ephriam, r 508 Whitehall
- « Sarah (c), laundress, r 88 Yonge
- « Sarah E Miss, binder Foote & Davies Co, r 119 S Pryor
- « Sarah H, widow William F, r 793 Piedmont av
- « Septon B, accountant, r 11 Arnold
- « Terry, clerk, r 33 W Georgia av
- « Thomas (c), carpenter, r 421-A Hilliard
- « Thomas C (c), (Strickland & Woolfolk), r 50 N Boulevard
- « Thomas D, salesman, r 793 Piedmont av
- « Thomas L (c), porter, r 278 Garibaldi
- « Victoria (c), laundress, r 355 Chapel
- « Virgil (c), laborer Sou Ry
- « Wade, clerk, r 33 W Georgia av

THIS IS THE 1916 ATLANTA CITY DIRECTORY

D. W. YARBROUGH

26 Years Experience as Practical

PLUMBER

Graduate N. Y. Plumbing School

10 Equitable Pl. Phone Ivy 493

- « Wallace S (c), barber J H Cranshaw, r 94 Nelson
 - « Wiley (c), teamster Atl Gas Lt Co, r 215 Maple
 - « William (c), laborer, r 33 Diamond
 - « William H (c), driver, r 43 Hammock pl
 - « William M (c), milk dairy 180-A W Mitchell, r 167 Rhodes
 - « Willie (c), laundress, r 100-A Holcombs al
 - « & Woolfolk (c) (T C Strickland, C W Woolfolk), horseshoers 25 Boaz
- Strickler Cyndy see also Stricklin
- Strickler Cyrus W Dr (Strickler & Barnett), r 95 E 14th
- « & Barnett (C W Strickler, S T Barnett), physicians 815 Hurt bldg
- Stricklin Catherine, widow Laurie H, r 137 Payne av
- Stringer Alice, widow B Lee, r 11-B Currier
- « Henry S, engineer Sou Ry, r 178 Windsor
 - « James G, flagman Sou Ry, r Inman Yards
 - « John (c), laborer, r Bradleys al
 - « John (c), drayman McKenzie Groc Co, r 314 Hilliard
 - « Kate C Mrs, saleslady 66 Whitehall, r 169 Whitefoord av
 - « William O, restaurant National Stock Yds, r 169 Whitefoord av
- Stringfellow Della Mrs, saleslady Kress, r Lakewood Hgts
- « Joseph R, barber C P Beatty, r 204 Cooper
 - « Stuart P, asst gen frt agt S A L Ry, r 37 E 6th
- Striplin Russell M, sec and gen mgr Southeastern Fair Assn, r 858 W P'tree
- Stripling Edna, clerk Western Elec Co, r 136 Hill
- « George W Mrs, r 136 Hill
 - « George W Jr, soda clk E H Cone (Inc), r 136 Hill
 - « Glenn, machinist, bds 98 Capitol av
 - « Nathaniel S, candy 254 Marietta, r Smyrna, Ga
 - « Roy D, clerk Sou Ry, r 177 N Moreland av
 - « R Pearce, clerk Western Electric Co, r 263 Lee
 - « William D, credit mgr Nunnally Co, r 193 Spring
 - « William F, motorman, r 252 Houston
 - « William R, clk Brown & Allen (Inc), r 136 Hill
 - « W G, wks Ga Car & Locomotive Co
- Stripling, see also Stribling
- Strite Frank S, slsmn Frick Co, r 579 W Peachtree
- Stroble Lon L, slsmn Geo Muse Co, r Imperial Hotel

Insist on the

All Star
Label

The Best Neck-wear Made for Style and Service

Price 50c

MONCRIEF FURNACE CO.

MANUFACTURERS OF WARM AIR FURNACES AND CONTRACTORS FOR HEATING

139 S. Pryor St. Phone M 285

See Page 58

ANDERSON MERCANTILE
AGENCY
WE CAN COLLECT
THOSE BAD
'ACCOUNTS
BEST SERVICE
SOUTH.

PHONE
 IVY 1616
 HURT
 BLDG
 420

LIGHTING FIXTURES
 Designs and Prices Right
MAZDA LAMPS, FLASH LIGHTS
 "More Light for Less Money"
 56 W. Mitchell St. Phone Main C

1524

- Stroby Lucius, r 214 Raudolph
- Strodes Ebb (c), driver 358 Highland av, r 208 Irwin
- Stroger Dollie (c), maid 519 Courtland, r 2 Clovers lane
- Strom Alida Miss, housekeeper Mrs J M Robinson, r same
- « Charles J, mgr 599 Peachtree, r 111 E North av
- Strong Addie (c), laundress, r 38 Bid
- « Alberta (c), laundress, r rear 52 Formwalt
- « Allen N (c), laborer Sou Furn Co, r 171½ Walker
- « Annie (c), laundress, r 400 Davis
- « Callie (c), laundress, r 225 N Butler
- « Charles H, asst engr Ga Ry & P Co, r Peachtree cir apts
- « Cohen (c), porter Carter Elec Co, r 20 Culver
- « Connie (c), domestic 481 Peachtree, r rear same
- « James E (c), helper Tumlin Bros, r 76 Thurman
- « James L (c), chauffeur Atl Baggage & C Co, r 26½ Fraser
- « Madison D (c), butler, r 24 Proctor
- « O, laborer General Pipe & Fndry Co
- « Walter W, clk U S Civil Service Com, r 364 Oak
- « Wilburn (c), laborer, r 158 Houston
- « William (c), drayman, r 48 Roach
- « William (c), laborer, r 172 Gilmer
- « William (c), laborer, r 57 Reed
- « William (c), porter Soldiers' Home, r same
- « William M (c), barber 7 Ivy
- Strother Annie Mrs, steno Sou Welgh & Insp Bur, r 65 W Harris
- « Clarence (c), porter Daniel Bros, r 235 Old Wheat
- « Fannie C, widow Richard C, r 6 E 13th
- « Henry, steno, r 175 S Pryor
- « John (c), laborer, r 63 Davis
- « Thad A, clerk A & W P Ry, r 175 S Pryor
- Stroube Nicholas A, mattressmkr 329 E Fair, r same
- Stroud Adolphus (c), laborer, r 34 Welch
- « Allie (c), maid 242 Washington, r 9 Blackgum
- « Charles (c), janitor 4th Natl Bk bldg

WALKER ROOFING CO.

We will roof anything, anywhere, with any material, at any time, and do it right.
273 Marietta Street Phone M 4075 Atl. 637

- « Charlie (c), laborer, r 38 Drummond
- « Coleman (c), laborer, r 73 Rockwell
- « Edgar S, sismn, r 36 Elbert
- « Elnora (c), dressmkr 169 Clarke, r same
- « Eula (c), maid E P McBurney, r 388 Hilliard
- « Henry (c), laborer, r 19 Middle
- « Henry (c), waiter, r 59 Old Wheat
- « Henry T, student, r 375 Oak
- « Isham J, watchman Fulton Metal Bed Mfg Co, r 31 Ridge av
- « Iverson (c), janitor North Av School, r 207 E Baker
- « James A (c), baker, r 469 Auburn av
- « John (c), rms 29 High
- « Katherine Miss, opr Bell Tel Co, r 48 Crew
- « Laura (c), laundress, r 17 Brandon
- « Matthew (c), public drayman, r 81 Reed
- « M, driver Cont Gin Co
- « M Bruce, lineman Ga Ry & P Co, r 27 Haygood av
- « M, wiremaker Atlanta Steel Co
- « Rondall, druggist, r 146 Mills
- « Thomas, wks Metzger Mattress Co, r Oakland City
- « Walter (c), chauffeur M C King, r rear 1130 Peachtree
- « Wm D (c), barber A Harvey, r 216 Clarke
- « William M, wirepuller, r 266 State
- « Wm S, propr Oak St San Market, r 275 Oak
- Stroupe Charles C, conductor, r 493 Chestnut
- « Clarence E, asst decorator M Rich, r 493 Chestnut
- « C John, yard foreman A B & A Ry, r 493 Chestnut
- « John B, millwright Marietta Fertz Co, r Hill Pk
- Strouss John W, clerk, r 22 Arnold
- « Lawrence D, r 192 Angier av
- Strouthers A C, appr Atl Steel Co
- Strowl William (c), fireman, r 63 Richmond
- Strozer Lena, widow Reuben, r 25 Stewart av
- Strozier Abner (c), porter, r 249 Little
- « Edgar (c), laborer, r 62 Parsons
- « Edward (c), porter 279 Peachtree

Sewer and Drain Pipe, Metal Lath, Fire Brick, Lime, Cement, Plaster and Terra Cotta Ware

SCIPLE SONS
 1101-2-3 THIRD NATIONAL BANK BLDG.

Ivy 483
 Main 923

Atl. 203
 Atl. 285

BUSTER BROWN BREAD

IS BETTER;

ASK YOUR GROCER FOR IT.

ATLANTA BAKING CO. 83 MANGUM ST. Phone Main 2564

THIS IS THE 1916 ATLANTA CITY DIRECTORY

LIFE INSURANCE COMPANY OF VIRGINIA

ORGANIZED 1871. RICHMOND, VA.

A. W. JACKSON, General Agent

Rooms 1032-1033 Healey Bldg.

Atlanta, Ga.

Issues the Most Approved Forms of Life Insurance Contracts from \$1,000.00 to \$50,000.00 with Premiums Payable QUARTERLY, SEMI-ANNUALLY and ANNUALLY

SEND HER A BOX OF
Milroy's CANDY
ATLANTA
IT WILL MAKE PEACE FOR YOU
PHONE IVY 1766. 148 PEACHTREE

STROZIER

1525

- « Harry W, chauffeur Excelsior Auto Co, r 129 Spring
- « James (c), window washer Atl Natl Bank bldg, r 225-A Chestnut
- « Kate Miss, bkpr D Zaban & Sons, r 114 E 12th
- « Kate (c), laundress, r 72 Haynes
- « Robert (c), packer Montg Bros, r 323 W Fair
- Struppa Claude E, clk Cap City Tob Co, r 487 Spring
- « Ellen, widow William, r 487 Spring
- « Marguerite Miss, sisidy, r 487 Spring
- Stuart Agnes M Miss, teacher Davis St School, r 165 S Pryor
- « Elbert, pressman J P Stevens Eng Co, r 195 Love
- « Euclid B, (E B Stuart & Co), r 121 Briarcliff
- « E B & Co (E B Stuart, C H Morris and J I Gossett), whol fruit and pro, 16 Produce pl
- « John C, cashier Sou Ry, r 165 S Pryor
- « S P Mrs, r 450 Peachtree
- Stuart, see also Stewart
- Stubblefield Thomas L, clk T F McGehee, r 21 Evans dr
- Stubbs Alexander (c), laborer, r 20 Foote
- « Buelah (c), laundress, r 205 Connally
- « Harry D, draftsman Edwards & Sayward, r 249 Sells av
- « James H, switchman Sou Ry, r 339 Sims
- « John C, prop East Atl Hdw Co, r Ormewood pk
- « John W, mgr King Hdw Co, r 393 N Boulevard
- « Joseph J, helper Ga Saw & Tool Co, r East Point
- « Louise, widow Joseph F, r 222 Lee
- « William F, pump inspr, r 11 Little
- « William L, still man, Atl Gas Light Co, r 11 Little
- Stuchlik Joseph W, r 148 Cooper
- Studdard Augustus, engr Dept Public Wks, r Bellewood camp
- « Carey L, blaster dept Public Wks, r Roseland camp

STUDEBAKER CORPORATION OF AMERICA, A C Webb mgr, 245 Peachtree

STUDER OTTO, mgr Buehler Mkt Co, r 40 Cooper
Studio Grand, Miss Irene Senn mgr, photographers, 36 1/2 Whitehall

**Have Your Doctor
Phone Us Your
Prescriptions**

COURSEY & MUNN
DRUGGISTS
29 Marietta St., Cor. Broad

- Studstill Jonathan clerk R M S, r 35 Whiteoak av
- Stuhrman Edward A, engr Arthur Tufts, r 55 N Moreland
- Stump Alexander H, collr Atl Ice & Coal Co, r 183 Ivy
- Sturdivant Clarence, usher Georgian Theatre, r 95 W Peachtree
- « Edwin W, treas Amer Bakeries Co, r 795 Peachtree
- « Elisha (c), stove repairer, r 25-A Elm
- « Mary (c), cook 115 Hurt, r same
- « Pearl (c), nurse, r 202 Coleman
- « Thurman O, city detective, r 537 S Moreland av
- Sturgeon Ernest A, insurance agt, r 505 Euclid av
- « James F, real estate 728 Empire bldg, r 445 Capitol av
- Sturges William R, moved to Philadelphia, Pa
- Sturgis James M, dentist Eberhart-Conway Co, r Bolton, Ga
- Sturham Edward A, civil engineer, r 55 Moreland av
- Sturkey Edgar L Dr, 648 Woodward av, r 383 S Boulevard
- Sturm Charles F, showman, r 161 S Pryor
- Sturrett Benjamin C, asst supt Am Natl Ins Co, r 16 Ormewood
- Stutesman Clyde J J, embalmer H M Patterson & Son, r 383 Williams
- Styles Annie, widow John W, r 33 Orange
- « Bud (c), r 258 Greensferry av
- « Jane (c), r 258 Greensferry av
- « Milton (c), porter Fisk Rubber Co, r 198 Butler
- Stynchcombe Mamie I Miss, steno F J Cooledge & Son, bds 18 Capitol pl
- Styring James W, machinist, r 49 Grady pl
- Styron Charles G, hoseman Hose Co No 8, r 21 Venable
- « Edgar W, foreman P O, r 15 Ripley
- « Irwing F, grocer 162 Simpson, r 18 MeAfee
- « Stephen C, salesman, r 87 Loomis av
- Suber Clyde R, clk R O Campbell Coal Co, r 3 Mayson av
- « Haywood (c), r 73 Wells
- « Robert J, grocer 1282 DeKalb av, r 3 N Mayson av
- « Samuel (c), laborer, rms 40 High
- Suburban Garage, A J Moss prop, 120 Loomis av
- « Gas & Electric Co, offices 71 Marietta, 22 Sycamore, Decatur, Ga
- « Realty Co, W D Beatie mgr, 47 N Pryor rm 207
- « Realty & Securities Corp W F Owens pres, 1101 Empire bldg

THIS IS THE 1916 ATLANTA CITY DIRECTORY

**TAXI
CABS
—
CALL**



**PHONE
IVY
322
AND
4051
ATLANTA
3660**

**TOURING CARS
LIMOUSINES
HORSE CABS
LANDAUS
EXCELSIOR
AUTO CO.**

**HINCHCLIFFE &
WILSON, Props.**

8 Luckie St.

BICYCLES

**OVERLAND AND OXFORD BICYCLES
ALEXANDER-SEEWALD CO.**

58 N. PRYOR

Phones Ivy 4851 and 8451

M.D. & H.L. SMITH
TENTS-AWNINGS
136 N. MARIETTA ST.
IF IT'S MADE OF
CANVAS
WE CAN MAKE IT

ALSO
Dalton, Ga.
Birmingham, Ala.
Chattanooga, Tenn.

BOTH PHONES
BELL 2400
ATL 1606

BARCLAY & BRANDON CO. FUNERAL DIRECTORS

246 Ivy Street, Both Phones Ivy 788
AUTO AND HORSE-DRAWN AMBULANCE AND HEARSE

1526

- Subway Billiard Parlor, C P Beatty prop, 8 1/2 Decatur
- Sudan Paul P, driver P L Sudan, r 90 DeSoto av
- « Philip L, milk depot 108 Luckie, r 90 DeSoto av
- Sudderth A Sumter, foreman, r 33 Estoria
- « Clara Mrs, r 178-B Forrest av
- « David E, fitter Va Bridge & Iron Co, r 28 Alaska av
- « Leo, lawyer 407 Gould bldg, r 640 Woodward av
- « Sallie M, widow Henry P, r 512 Capitol av
- « Terhune, clerk Ford Motor Co, r 178-B Forrest av
- Suddeth DeWitt, clk Dinkins-Davison Hdw Co, r Leland Hotel
- « H Clarke, foreman, r 32 Savannah
- « Lovick P, flagman, r 404 Luckie
- « Minnie Miss, helper Norris (Inc), r 40 Emmett
- « William S, st car conductor, r 148 1/2 Edgewood av
- « Walter B, clerk S A L Ry, r Howell Mill rd
- Suder Harry L, guard U S Pen, r 22 Baltimore pl
- Sudduth Charles E, driver City Prison, r 121 Park av
- « James H, teamster dept Public Wks, r Oakland camp
- Suett Roy L, supt Ponce de Leon Apts, r 555 Peachtree
- Sugarman Isadore, r Y M C A bldg
- « Leon, salesman, r 351 Central av
- « Meyer, city slsmn Montag Bros, r 351 Central av
- « Mollie Mrs, hairdressing 40 1/2 Whitehall, r 351 Central av
- « Morris, peddler, r 118-A Capitol av
- « Moses L, r 351 Central av
- « Nathan, r 213 Richardson
- « Rose Miss, teacher Girls Night Schl, r 351 Central av
- « Samuel, city slsmn Montag Bros, r 379 Central av
- Suggs Ira Y, attendant Y M C A, r Tech Y M C A
- « Maud Miss, nurse Davis-Fischer Sanatorium, r 25 E Linden av
- « Robert E, rep Stone Mt Granite Corp, r 31 1/2 Luckie
- Sullivan Benjamin H, lawyer 915 4th Natl Bk bldg, r 23 Albemarle av
- « Berken (c), chauffeur 100 Elizabeth, r rear same
- « Boyce (c), porter King Hdw Co, r 52 N Beaumont

RICHARDSON PLUMBING & HEATING CO.

CONTRACTING AND REPAIRING
SERVICE

58 SOUTH FORSYTH ST.

PHONE MAIN 8

QUALITY

PLUMBING

Good Work. Right Prices.
Belcher Heating & Plumbing Co.
44 Fairlie St. Phone Ivy 6570

- « Charles E, slsmn, r 48 Stonewall
- « Charles J, clk Am Natl Bank, r 62 W 5th
- « Charles M, clk C C Alford, r 85 Courtland
- « Charles M (c), shoemaker Walter Shoe Rep Co, r 291 Markham
- « Charles W, bkkr L W Rogers Co, r 76 Waddell
- « Christopher J, sec M C Kiser Co, r Peachtree rd
- « Ciara Miss, steno Ga Ry & P Co, r 16 Pennsylvania av
- « Claude E (c), marker, r 32 Carter
- « Claude H, student, bds 90 Forrest av
- « Daniel (c), waiter Leland Hotel
- « Daniel F Rev, tchr Marist College, r 289 Ivy
- « Daniel W, chf elm clk Atl Joint Term, r Kirkwood
- « Edward J, tailor, r 15 Sells av
- « Elizabeth C, widow J T, r 62 W 5th
- « Ephraim (c), laborer, r 31 Milton
- « Eula (c), laundress, r 15 Strong
- « Fannie Miss, nurse Grady Hospital, r same
- « Florence Miss, clerk, r 33 Highland av
- « George M, clk Atl Joint Terminal, r 11 Currier
- « Georgia B, widow Wallace, r 35 Chapel av
- « Guy, fireman Sou Ry, r Inman Yards
- « G M Miss, slsldy M Rich, r 11 Currier
- « Harry H, r 1423 Peachtree
- « Harry T, tinner Knox & Maier Co, r Decatur, Ga
- « Henry L, city slsmn, r 54 Terry
- « Herbert N, clk 4th Natl Bank, r 62 W 5th
- « H D Mrs, r 227 Peeples
- « Jack J, r Kimball House
- « James (c), fitter Atl Gas Light Co, r 210 Foundry
- « James H, bkpr 201 Walton bldg, r Adair Hotel
- « James R, slsmn Loose-Wiles Biscuit Co, r Oakhurst, Ga
- « Jasper M, slsmn Hirsch Bros, r 478 Greenwood av
- « Jerry J, shp clk J Dold Pkg Co, r 165 Lawton
- « Jessie (c), laundress, Excelsior Laundry
- « Johnie L Mrs, r 503 Washington
- « J Robert, plumber, r 24 Fowler

L. Y. CARTER, Contractor, Manufacturer of Store and Office Fixtures
21 PETERS ST. All Kinds of Carpenter and Repair Work PHONES { Office, Bell Main 1661 Residence, Main 1773

THIS IS THE 1916 ATLANTA CITY DIRECTORY

J. A. FISCHER CONTRACTOR and BUILDER

516 HEALEY BLDG. "I build good houses" Phone Ivy 578

THE SANDWICH OF FLAVOR SERVED AT ALL SODA FOUNTS.

W. P. M. BRAND

SPECIFY

- SULLIVAN 1527
- « Lewis C, auto repr Overland Sou Auto Co, r Kirkwood
 - « Lillie H Mrs, steno Rhodes Wood Furn Co, r Hapeville, Ga
 - « Maggie Miss milliner C & C Rosenbaum, r 282 Capitol av
 - « Marion H, fireman No 6 Fire sta, r 478 Greenwood av
 - « Mary (c), laundress, r 120 Thurmond
 - « Maurice M, clerk, r 15 Sells av
 - « Michael F engr Municipal Eng & Com Co, r 422 Piedmont av
 - « Ney It, st car conductor, r 604 Chestnut
 - « Oscar F, painter, r 265 Woodward av
 - « Italph E, clk W & A Ry Co, r 16 Pennsylvania av
 - « Robert (c), brickmason 212 Vine, r same
 - « Robert F, r Y M C A
 - « Samuel H, clk Atl Jt Terminal, r 35 Chapel av
 - « Samuel W, real estate, r 1423 Peachtree
 - « Susan Mrs, 220 S Boulevard
 - « Theodore (c), cook Turner Freeman, r 15 Piedmont av
 - « Thomas M, clerk, r 62 W 5th
 - « Virginia, widow Lewis, r 763 Edgewood av
 - « Webb W, laborer, Inman Yards
 - « Wm F, real estate 84 Peachtree, rm 611, r 16 Pennsylvania av
 - « William H, operator, r 145 Luckie
 - « William M (c), coal 109 Chestnut, r 113 same
 - « Wm R, bookkeeper, r 15 Sells
 - « York T (c), shoemaker C Cana, r 63-A Chapel
- Sulunias Fruit & Produce Co, M S Sulunias pres, N G Poolos v-pres, Miss E M Rorke sec-treas, 72 E Hunter
- « Michael S, pres Sulunias Fruit & Pro Co, r 139 Williams
- Sulzberger & Sons Co, W B Inman mgr, whol meats, 64 E Alabama
- Sulzer James C, mgr Scenic Film Co, rms Y M C A
- Sumbray James (c), janitor Trust Co of Ga bldg
- Sumlin George S, agt Metropolitan Life Ins Co
- « William D, piano tuner 195 Forsyth, r Center Hill
- Summer Carroll, prin Boys Night Schl, r 84 Wabash av
- « Carroll Mrs, teacher Girls Night Schl, r 84 Wabash av

THIS IS THE 1916 ATLANTA CITY DIRECTORY

W. S. DUNCAN CO. Both Phones M. 1616

FLOUR, GRAIN, HAY AND FEED. 18 S. Butler St., Cor. Georgia R. R.

- « Estelle Miss, trained nurse, r 705 Highland av
 - « Hill Shool (c), C W Hill prin, 202 Martin
 - « H N, slsmn General Electric Co, r Lakewood
 - « John H, slsmn W F Lester, r Griffin, Ga
 - « Murray L, engr Atl Steel Co, r Bishop
 - « Ralph S, jeweler Timms Jewelry Co r Forrest Park, Ga
 - « Samuel, died April 13, 1916, aged 44, r 301 W North av
 - « S Albert, jeweler 38 W Mitchell, r 131 Fowler
 - « Sydney R, clerk Western U Tel Co, r 25 E Alexander
- Summerrall Elbert (c), laborer Sanitary Dept, r 330-A Fulton
- « Harry D (c), porter Dozier & Gay Paint Co, r 6 Newman
 - « Henry (c), laborer Sanitary Dept, r 11 Arrowood al
 - « H Edgar, carpenter, r 49 Kirkwood av
 - « J Oscar, car repairer Atl Jt Terminal, r 49 Kirkwood av
 - « Leonidas F, clerk, r 54 W Peachtree pl
 - « William B Dr, supt Grady Hospital, r 190 Park av
- Summerfield Clara, widow Abraham, r 197 Washington
- Summerlin Bud (c), laborer Sanitary Dept, r 1 Newport
- « Charles (c), laborer Sanitary Dept, r 3 Newport
 - « George P, plumber Loftis Plbg Co
 - « Homer M, r 154 Greenwich
 - « Joseph, driver New South Bakery
 - « Mildred Miss, student, r 124 Linwood av
 - « Rosa Miss, r 154 Greenwich
 - « S J, clk Pittsburgh Plate G Co, r 123 Davis
 - « William A, clerk P O, r 135 Ivy
 - « William W, r 124 Linwood av
 - « W A, switchman N C & St L R R, r 157 Walton
- Summers Benjamin (c), lather, r 11 Ashby pl
- « Benjamin H, watchman, r 43 Doane
 - « Brown J, machinist Cont Gin Co r 156 Joe Jackson av
 - « Charles E, inspr Water Dept, r 75 Crew
 - « Charles E Jr steno, r 75 Crew
 - « Charles L, (Smith & Summers), r 493 Stewart av
 - « Chas R, asst chf inspr Hartford Steam Blr Insp Co, r 7 Battery pl

Edward D. Clarkson Insurance Agency

P
E
R
F
E
C
T

 S
E
R
V
I
C
E

 A
B
S
O
L
U
T
E

 P
R
O
T
E
C
T
I
O
N

 A
u
t
o
m
o
b
i
l
e

 I
n
d
u
s
t
r
i
a
l

 A
c
c
i
d
e
n
t

 H
e
a
l
t
h

 F
i
r
e

 L
i
f
e

 B
o
n
d

 G
e
n
e
r
a
l

 E
l
e
v
a
t
o
r

 E
m
p
l
o
y
e
r
s

 L
i
a
b
i
l
i
t
y

 A
n
d
A
l
l
O
t
h
K
i
n
d
s

1108. EMPIRE BUILDING

Home of Nettleton & Howard & Foster Shoes Daniel Bros. Co. 45 - 47 - 49 Peachtree Street

Phone Ivy 3481

THOMAS. I.
LYNCH

INSURANCE
OF
ALL KINDS,
AND LOANS.
1301 EMPIRE
BLDG.
PHONE
IV V
2632

MARK NABORS & CO
MOTOR TRUCK SPECIALISTS ⁵⁰⁶ WHITEHALL Phone M 529

Quality
Service
Satisfaction

plus ECONOMY are
what you get with
everything you order
from us, whether it
be a typewriter rib-
bon, a quantity of
your printed forms,
a subscription to
your favorite maga-
zine, or anything else
in our varied lines.

**Barker-Bevil
Agency**

19-21 Peters St.

Phone Main 4623-J

Oldest Subscription
Agency in the
South

Printing of All Kinds
Typewriter Ribbons

Carbon Paper

Etc.

SUMMERS

1528

- « Emmett L, blacksmith Dept Public Wks, r 7 Church
 - « Ernest (c), carpenter, r 5 Ezzard
 - « Eugene A, bookkeeper Ford Motor Co, r 434 N Boulevard
 - « Frank (c), porter, r rear 125 Pulliam
 - « Frank J, chf clk Am T & T Co, r Decatur, Ga
 - « Frank J grocer 1280 Marietta, r same
 - « F E Mrs, trimmer Novelty Hat M Co, r 75 Trinity av
 - « George W, blacksmith, r 352 Cooper
 - « Georgia (c), laundress, r 5 Ezzard
 - « Grover, machinist Fulton Metal Bed Mfg Co
 - « Ida M Miss, r 10 E Ontario av
 - « James H (Paragon Phmcy), r 343 1/2 Capitol av
 - « John (c), foundry loader Atl Stove Wks
 - « John A, brickmason, r 399 Fraser
 - « John H, real estate, r 25 E Alexander
 - « J Buford, bkkpr Firemans Fund Ins Co, r 10 E Ontario av
 - « J M, died February 27, 1915, aged 84 r 605 Lee
 - « Kate Miss, slsldy M Rch, r 90 Orange
 - « Kate (c), laundress, r 27 Chestnut av
 - « Katherine, widow J Percy r 42 Howell pl
 - « Leone (c), laundress, r 9 N Boulevard
 - « Margaret Miss, bkkpr Merchants Towel Sup Co, bds 10 E Ontario av
 - « Martha (c), laundress, r 153 Connally
 - « Moody C, clk McCord-Stewart Co r 226 Forrest av
 - « R C, carpenter Atl Warehouse Co
 - « Thomas M, grocer 744 S Pryor, r 21 Hendrix av
- Summers, see also Somers and Sommers
Summerville James W, barber, r 16 Corput
« Nellie Miss, nurse Ga Baptist Hospital, r 98 Luckie
Summey Dewey D, bkkpr Jennings & Bryant, r 67 Mansfield av
Summer Apartments, 106-8 Juniper
« Carrie (c), laundress, r 1 Newport
« Charles E, acct Sands & Co (Inc), r 655 N Boulevard
« Edward (c), laborer, r 20 Tift

MORROW TRANSFER & STORAGE COMPANY

WE STORE AND HAUL ANYTHING

Phones **BELL M-4355**
ATLANTA 137

- « Hettie (c), laundress, r 25-A Davis
- « Morgan C, clk Morris & Co, r 18 N Moreland av
- « Thomas B, road master, r 18 Moreland av
- Sumpter Anna (c), cook 259 Ponce de Leon av, r rear same
- Sumroll A A, carp Atl Steel Co
- SUMTER TELEPHONE SUPPLY CO THE**, C H Annis mgr, telephones,
electrical equipment, auto accessories, 34 Fairlie
- « Mary (c), cook, r 184 E Harris
- Sun Life Assurance Co (Canada), C E Wilkes agt, 323 Grant bldg
- Sunblow Ella Mrs, steno, r 56 W Baker
- SUNLIGHT INSURANCE CO**, S J Sheffield pres-mgr, fire ins, 1427
Empire bldg
- Sunshine Benjamin, junk peddler, 72 Martin, r same
- « Eva Miss, slsldy, r 72 Martin
- « Harry, clerk r 72 Martin
- Super Thomas (c), laborer S A L Ry
- Supple Daisy (c), cook 26 Baulevard pl r 16 Irene av
- Suranis William, driver Economy Laundry
- Suratt George W, clerk R M S, r 759 Edgewood av
- Suber James H, r 594 W Peachtree
- « Vernon L, clerk Sou Ptg Co, r 110 W Baker
- Surgical Selling Co, J N Reisman mgr, 253 Candler annex
- Surinamer Solomon, died April 8, 1915, aged 71, r 80 E Ellis
- Surler Robert (c), laborer, r 44-A Trenholm
- Surles Lawrence O, moved to Chipley, Ga
- Sursay Bertha (c), cook 249 Washington, r 291 Piedmont
- Sursky Aleck, grocer 62 Fort, r same
- Sutherland Edith Mrs, bkkpr Jewel Tea Co, r 323 Courtland
- « Flonnie (c), maid C W Tway, r rear 733 Peachtree
- « Meade R, cable mgr W U T Co, r 205 Peachtree
- « Samuel, r 376 1/2 Decatur
- « Trosle, asst mgr Singer Sew Mach Co, r 127 W Boulevard dr
- Sutherland Kate Miss, slsldy 66 Whitehall, r 51 West End av
- « Mary L, widow P William, r 109 Park
- « Pattie Miss, slsldy Keely Co, r 51 West End av

Reeves Machine Co.

105 SOUTH FORSYTH STREET
Phone Bell M 1085 Night Call M 4506-J

Builders of Special Machinery
Repair Work of Every Description
Gear Work and Auto Parts Our
Specialty. Ornamental Brass Work.

THIS IS THE 1916 ATLANTA CITY DIRECTORY

AUTO SUPPLIES

KLAXON SERVICE STATION
Alexander-Seewald Co.
 58 N. Pryor Phones I. 4851 and I. 8451

It's a Good
 LAUNDRY
Excelsior
 PHONE IVY 3171

CARLTON SHOE
& CLOTHING CO.

IS THE ATLANTA
 HOME OF

ALFRED
BENJAMIN'S

"CORRECT
 CLOTHES
 FOR MEN"

HANNAN'S
SHOES
KNOX
HATS

COURTEOUS SERVICE
 AND
 HIGH VALUES

36 WHITEHALL ST.

Phone M 242

Atlanta Phone 427

THIS IS THE 1916 ATLANTA CITY DIRECTORY

- SUTHERLIN** 1529
 « W T Mrs, smstrs H G Lewis & Co
 Sutley Carrie Mrs, seamstress, r 83 McAfee
 « Eldridge C, carpenter, r 83 McAfee
 Sutter Hannah V, widow Lloyd, sisly 66 Whitehall, r 6 Mims
 Suttler J Bernard, editor W R C Smith Pub Co, r 321 Pulliam
 « Joseph G, clk Southeastern Freight Assn, r 374 Pulliam
 « Phillip L, foreman Natl Paper Co, r 374 Pulliam
 Suttles Albert C, butcher, r 49 Washington
 « Alfred B, engraver Wrigley Engraving Co, r East Point, Ga
 « Alfred L, propr A L Suttles & Co, r 194 Lee
 « Alonzo G, slsmn W R Carroll, r 89 Hill
 « A L & Co, A L Suttles propr, Stock dealers, Miller Union Stock Yards
 « B, switchman N C & St L R R
 « David K, bkkpr A L Suttles & Co, r Jonesborough, Ga
 « Edward M, teamster Fulton Co Prison camp, r same
 « Emma Miss, dressmaker, r 266 E Georgia av
 « Holt, soda dispr H L Bradshaw, r 89 Hill
 « Isaac C, grocer 41 Orange, r same
 « J L, conductor Sou Ry, r 137 Chapel
 « John (c), laborer C of Ga Ry
 « John B, lawyer 506 Temple Court, r Red Oak, Ga
 « John B, slsmn, r 194 Lee
 « John L, soda man Kress, r 119-A Richardson
 « John M, dep sheriff Fulton Co, r 48 S Butler
 « John N, fireman Engine Co No 2, r 86 Park av
 « J (c), laborer Colcord Lbr Co
 « Rayburn (c), driver Lamar & Rankin Drug Co, r 555 Windsor
 « Robert F, driver Swift & Co
 « Sophia Mrs, steno Atl T & T Co, r 462 S Boulevard
 « Susie Mrs, groceries and meats 9 Hayden, r 7 same
 « Thomas A, stock dealer, bds 97 Capitol sq
 « Tull, steno Georgian, r East Point, Ga
 « T Earl, clk tax colr Court House, r College Pk

COLE BOOK CO. LEADERS IN POLITE STATIONERY, LATE
 BOOKS, GOOD BOOKS, STANDARD WORKS,
 NOVELTIES IN CARDS, GAMES, ETC.
COLE BOOK CO. PHONE
 482

- « Wiley M, teacher Boys Night Schl, r 286 Lawton
 « Wiley P, dep sheriff Fulton Co, r 189 Sidney
 « Williams, truck driver, bds 16 Currier
 « William, student, r 194 Lee
 « William E, lawyer 518 Temple Court, r 462 N Boulevard
 « W Oscar, teller Farmers & Traders Bank, r Ben Hill, Ga
 Sutton Alexander (c), porter Sta Board of Health Capitol, r 3 Gartrell
 « Caroline Miss, head nurse Davis-Fischer Sani, r 25 E Linden av
 « Celestial P (c), maid, r 204 Fraser
 « Dug, driver J R Simms, r 32 Savannah
 « Edward (c), baker, r 286 Fraser
 « Edward L, printer Atl Journal
 « Ernest Paul, clerk 4th Natl Bank, r 172 Crew
 « E Boyd, clerk Elkin Drug Co, r Decatur, Ga
 « Fred L, morotman, r 107 Meldrum
 « Frederick M Dr, 84 Peachtree, rm 1101, r 187 Cleburne av
 « Gordon S, clerk H Wilensky & Sons Co, r 339 Capitol av
 « Harold, clerk, r 74 LaFrance
 « Hazel Miss, steno-bkkpr Atl Convention Bureau, r Clarkston, Ga
 « Howard S, printer Atl Journal
 « James B, clerk Fruit Growers Express, r 365 Capitol av
 « Jennie (c), laundress, r 18 Reed
 « John (c), laborer Sanitary Dept, r Bass and Fraser
 « John J, steno Willard Storage Battery Co, r 20 Colquitt av
 « John L, trav slsmn, r 20 Colquitt av
 « John R, carpenter, r 26 Emmett
 « Johnson H, clerk A & W P R R, r 252 Capitol av
 « Joseph O, clerk National L & A Ins Co, r 11 Clifford
 « Julius, helper Geo Mau Bakery, r 313 Magnolia
 « J Frank, slsmn M Rich, r 14 Prospect pl
 « Kenneth, printer Atl Journal
 « Lee (c), inspr, r 58 Howell
 « Lula (c), laundress, r 328 Magnolia
 « Milton, flagman, r 29 English av
 « Nancy (c), laundress, r 182 Markham
 « Nell Miss, opr Bell Tel Co, r 115 Formwalt

BOOKHAMMER HAIR DRESSING PARLOR

Chirology, Manicure, Massage and Scalp Treatment
 48 1-2 Whitehall Street
 Phones Main 214 and 215

**THE THIEL
DETECTIVE SERVICE
CO**

OFFICES IN ALL
PRINCIPAL CITIES
OF UNITED STATES

CANADA & MEXICO

PHONES
OFFICE IVY-4241
RES. W-3354

302
TRUST BLDG.
OF GA.
BLDG.

HOUSE PAINTERS FRIDDELL BROS
107 N. PRYOR STREET
Opp. Candler Bldg. PHONE IVY 4

OUR WORK IS OUR BEST AD.

- SUTTON** 1530
- « Nellie (c), scrub woman Sou Ry bldg
 - « Oliver L, miller Atl Milling Co, r 26 St Paul
 - « Otis (c), waiter, r 76 Culver
 - « Ren (c), laborer, r 1 Center Way
 - « Sabarah (c), maid, r 204 Fraser
 - « Sidney (c), gardener, r 78 Culver
 - « Walter M, shoemaker 5 E Alabama, r Kirkwood, Ga
 - « Wiley C, clerk Lowry Natl Bk, r 252 Capitol av
 - « Wiley H, collector, r 252 Capitol av
 - « William (c), carpenter, r 240-A W Mitchell
 - « William F, weaver, r 640 N Ashby
 - « William M, lather, r 204 Fraser
 - « William T, r 281 Bellwood av
 - « Willis A, teacher Tech High Schl, r 437 Bedford pl
 - « W Hoyt, bkpr Am Bakeries Co, r 82 Clarke
- Swaffield Albert G, slsmn T H Brooke & Co, r 195 Ivy
Swafford John (c), laborer, r 22 Trenholm
- « Mattie (c), wks Pong Luny, r 22 Trenholm
 - « Ray E, opr Euclid Theatre, r 45 Josephine
 - « Thomas A, slsmn C J Kamper, r 316 Spring
- Swahlen Annie, widow Fritz, r 93 W Cain
- « Arthur, mailer Atl Journal, r 93 W Cain
- Swain Carrie L Miss, opr Bell Tel Co, r 28 Girard av
- « George L, switchman, r 6 Delta pl
 - « Henry O, machinist, r 616 S Pryor
 - « John, r 175 Forrest av
 - « Lee O, engineer Sou Ry, r 616 S Pryor
 - « Newton R, laborer, r 28 Gerard av
 - « Robert J, steno, r 8 S Pryor
 - « Ruth Miss, steno Intl Agri Corp, r 123 Richardson
- Swanitz Oscar G, v-pres Phillips & Crew Co, r 89 Wabash av
Swann Albert J, trav slsmn, r 205 Highland av
- « Carroll Miss, trained nurse 25 Porters pl, r same
 - « Charles V, laborer Sou Furn Co, r 122 Luckie

Cable Piano Co

LARGEST SOUTHERN PIANO HOUSE
82-84 NORTH BROAD STREET

GREATEST VALUES OBTAINABLE
Mason & Hamlin, Conover, Cable, Kingsbury & Well-
ington Pianos, Carola Inner-Players, Euphona Inner
Players, Victrolas, Victor Records, Sheet Music and
Musical Merchandise.
Phones: Ivy 8700-8701-7297 Atlanta 1073

- « Edward W, flagman Sou Ry, r 94 Richardson
 - « Ellen L Miss, r 88 N Howard, Kirkwood
 - « Ewell (c), porter Marbut & Minor, r 225 Connally
 - « Frances E, widow James W, r 374 Piedmont av
 - « George (c), porter 412 Spring, r 214 Orme
 - « George H, fixer, r 4 Berean
 - « James, barber, r 4 Berean
 - « Joseph B, salesman, r 122 LaFrance
 - « Josie (c), laundress, r 298 Greensferry
 - « J Plum, shpg clk Lester Book & Sta Co, r 374 Piedmont av
 - « J W, carpenter Atl Warehouse Co
 - « Lee A, credit mgr Jones-Kennedy Furn Co, r 203 S Ashby
 - « Lella (c), laundress, r 221-A Connally
 - « Louis H, clerk, r 86 N Howard, Kirkwood
 - « Mary (c), laundress, r 17 Trenholm
 - « Mary E Miss, steno Sou Ruralist Co, r 122 LaFrance
 - « Richard (c), brick mason, r 58 Dimmock
 - « Robert W, machinist, r 86 N Howard, Kirkwood
 - « Samuel A, teller Am Natl Bank, r 129 N Jackson
 - « Samuel E, clerk R G Dunn & Co, r 86 N Howell, Kirkwood
 - « Samuel L, trav slsmn S S White Dental Mfg Co, r 174 Central av
 - « Stella H Mrs, trained nurse 265 Washington, r same
 - « Vincent B, clerk, r 122 LaFrance
 - « William A, auditor Atl Natl Bank, r Palmetto, Ga
- Swansberg Herman, died November 14, 1914, aged 21, r 195 Ivy
Swansburg Harry engr, r 61 E Cain
- « Reuben, clerk, r 350 Fraser
- Swanson Benjamin G, r 548 Ponce de Leon av
- « Benjamin G Jr Dr, 84 Peachtree, rm 705, r 548 Ponce de Leon av
 - « Carlos T, electrician Sou Ry, r 364 Simpson
 - « Cora I Miss, r 163 Stewart av
- SWANSON COSBY DR**, 929 Candler bldg, r 33 E 4th
- « Edward S Rev (c), r 353 Hilliard
 - « Emmett (c), butler, r 95 School
 - « F Marion, cashier F & G Adair, r 41 Culberson
 - « Mattie P, widow E Z, r 41 Culberson

SIGNS

Store Front Signs, Office and Window Lettering, Card
and Muslin Signs, Carved Wood and Electric Signs
Massengale Bulletin System 56 Edgewood Ave.
Phone Ivy 8740

SHOP IN THE SOUTH
HARNES GOLDIN'S FACTORY
130-132 Marietta St. Phone Main 163

THE MOST COMPLETE

THIS IS THE 1916 ATLANTA CITY DIRECTORY

HAS. WM. BERNHARDT

CONTRACTOR AND BUILDER

195 1-2 MARIETTA ST.
Phone M 1692

WALTER BALLARD
OPTICAL COMPANY
MANUFACTURING & DISPENSING REFRACTING OPTICIANS
85 PEACHTREE ST
PHONE IVY 1173

SWANSON

1531

- Murray (c), drayman, r 123 Mildred
- Vic H Miss, r 41 Culberson
- William B, carpenter, r 364 Simpson
- William H, carrier P O, r 93 Washington
- Swanton Joseph W, wireman Western Elec Co, r 95 Oglethorpe av
- Swaringen Charles M, amusements, r 102 Greenwood av
- James B, clerk R M S, r 334 Formwalt
- Swarnick Oscar, r 89 Wabash av
- Swartz Frank E, r 61-A Highland av
- Swartzberg Benny, grocer 190 Hemphill av, r same
- Swearingen Benjamin, r 222 N Moreland av
- J Clifford, slsmn Bennett Ptg House, r 222 N Moreland av
- Sweat Charles F, painter, r 120 Bellwood av
- Cora Mrs, wks Atl Hosiery Mill, r 20 McDonald
- Ida Mrs, r 6 Bibb
- Jack, painter Bell Tel Co
- Jacob, r 77 Alamo av
- John G, foreman Byrd Ptg Co, r 521 S Pryor
- Margaret F, widow Elias S, r 114 Hampton
- Moses C, motorman, r 176 Fowler
- Riley, r 5 Lindsay
- William M, r 25 Bellwood av
- William S, carpenter, r 163 Jett
- Zion J, finisher, r 5 Lindsay
- Sweatman Albert P, carpenter, r 135 Cameron
- Ethel J Miss, opr W U Tel Co, bds 135 Cameron
- Sweatt William C, forrester Grant Park, r 691 Woodward av
- Sweeney Francis J, tailor 10 1/2 Auburn av, r 86 Williams
- Frederick (c), waiter Hotel Ansley, r 18 Lyons av
- George C, trav slsmn, r 231 Ormond
- James, r 49 1/2 E Hunter
- L P, supt L W Rogers Co, r 4 Geneva
- Mary (c), laundress, r 34 Hammock pl
- Patrick, clerk, r 183 Ivy

NEW SOUTH RUBBER COMPANY

General Southern Distributors

249 PEACHTREE ST
Rubber Tires and Accessories for Every Service.
Phone Ivy 4564 Atl. 497
"MILES CHEAPER"

QUAKER TIRES

- Peter, clerk, r 183 Ivy
- Robert L, machinist, r 322 E Fair
- Trenton G, elec Bryan Elec Co, r 282 Ormond
- Sweet Anna L, widow Charles, bds 168 Joe Johnson av
- Charles B, florist, r 168 Joe Johnson av
- Edward J, foreman E G Willingham Sons, r 352 Whitehall
- Frank, grocer 228 Auburn av, r 57 Irwin
- Isaac, grocer 20 Holderness, r 154 Sells av
- Sweeting Robert S, steno White Co, r 151 Forrest av
- Robert S Mrs, bkpr North Amer Mattress Co, r 151 Forrest av
- Swerdlin Samuel, grocer 219 S Pryor, r 75 Woodward av
- Swett Roy L, supt Ponce de Leon Apts, r same
- Swicegood Jesse M, dentist 84 Peachtree, r m 908, r 131 S Ashby
- Walter L, mech New Tread Tire Co, r Hapeville, Ga
- Swift Anna (c), laundress, r 56 Rock
- Apartments, 50 Juniper
- Apartments (Annex), 61 E 3rd
- Bertha M, widow Thomas L, r 46 Lombardy Way
- Daisy (c), laundress, r 206 Lambert
- Emma (c), laundress Excelsior Lndry, r 12 Boaz
- Fertilizer Wks (Chicago, Ill), H A Rogers mgr, 912 Grant bldg
- James (c), laborer, r 17 Rigdon pl
- Maud E Miss, trained nurse, 352 Peachtree, r same
- M A Mrs, asst house kpr Piedmont Hotel, r same
- Specific Co, W Frank Smith mgr, 156 E Hunter
- Stephen (c), laborer Sou Ry, r 86 Foundry
- Stephen (c), laborer, r 76 Rock
- SWIFT THOMAS L, real estate 130 1/2 Peachtree, r 46 Lombardy Way
- William (c), laborer, r 44 Kennesaw al
- Willie J, widow Charles H, r 15 Bedford pl
- & Co, L A Healey mgr, whol meats, 72 E Alabama
- & Co Oil Mill (Chicago, Ill), C M Allen mgr, East Point, Ga
- & Co Refinery, A R Seaman mgr, 96 Wells
- Swilling Anna A Miss, steno M C Kiser Co, r Oakhurst, Ga
- Samuel S, dentist Eberhart-Conway Co, r 48 East Lake dr
- William, repair man S M Snider, r Oakhurst, Ga

THIS IS THE 1916 ATLANTA CITY DIRECTORY

INSURANCE PROTECTION

FOR
Auto
Burglary
Liability
Health
Accident
Fire

Maximum Protection at
Minimum Cost

General Accident, Fire
and Life Assurance
Corporation, Ltd.

H. C. GEIGER, Gen. Agt.
307 Trust Co. of Ga. Bldg.
Phone Ivy 5158



THE BARRETT CO. *Tarvia*
Roofing and Paving Materials Office and Warehouse
292 Marietta St.
COAL TAR, CREOSOTE OIL, PITCH, PAINTS, ROOFINGS. Telephone M 2144

METAL WELDING
AUTOGENOUS WELDING
CAST IRON AND ALL METALS
AUTO AND MACHINE PAIRSWELDING
 Phone N. 3013 - 179 S. Forsyth St.

GOOD LUMBER AND ANYTHING TH Can be Made From
S. A. WILLIAMS LUMBER CO. Office & Mill: 254 Elliott. Both Lines 328

- 1532
 Swindle Benjamin L, machinist Sou Ry, r 119 W Alexander
 « William, card grinder, r 18 Savannah
 Swindo Rose (c), laundress, r 38 Greensferry av
 Swiney James W, engineer, r 31 DeGress av
 « Nancy C, widow James M, r 345½ Peachtree
 Swinford Sallie Mrs, r 14 Lena
 « Wilbur, clerk, r 65 Capitol av
 Swinger George W (c), tile setter, r 167 Williams
 Swinger Minnie (c), domestic, r 6 Warren av
 Swink Lewis M, clerk, r 981 Highland av
 Swinney Joseph C, policeman, r 89 Pearl
 « Lemme, candy maker, r 145 Ormond
 « Leander J, carpenter, r 145 Ormond
 « Lonnie, grocer, r 4 Jennana
 Swint Andrew J, mgr, r 5 Hunt
 « Claud D, v-pres, mgr Swint-Davis Tob Co, r 122 Langhorn
 « -Davis Leaf Tob Co, I P Bradley pres, C D Swint v-pres, 4 Garnett
 « Edward M, clerk Dinkins-Davison Hdw Co, r 39 Fairbanks
 « George W, r 5 Hunt
 « John (c), laborer Sanitary Dept, r 33 Elm
 « Selbie Miss, slsldy Davison-Paxon Co, r 178 Washington
 « William B, bkkpr Bryan Elec Co, r 57 Albemarle av
 Swafford Sherman H, st car conductor, r 8 Atlanta
 Swope Arthur W, stage hand Atl Theatre, r 12 Louise
 Swords Albert, clerk P L Swords, r 94 E Pine
 « Carrie Miss, opr Novelty Hat Mfg Co, r 93 Pulliam
 « Daniel M, cabinet mkr Phoenix Planing Mill, r 62 Kendall
 « Elzie C, belt maker Sou Belting Co, r 187 Wylie
 « Francis Miss, steno, r 94 E Pine
 « George W, slsmn, r 893 Seaboard av
 « Grady R, opr Victoria Theatre, r 499 Crew
 « James M, r 94 E Pine
 « James T, county police, Court House, r 116 Niles av
 « John M, contractor 499 Crew, r same

We Move and Store

We Pack and Ship

PAISLEY Transfer & Storage Company

J. A. PAISLEY
 Manager

We Employ only Experienced White Help

Office and Warehouse

23 Peters St.

Bell M 2558
Atlanta 5314

POWER FOR EVERY PURPOSE
 Georgia Railway & Power Co.

- « Louis T, opr Victoria Theatre, r 499 Crew
 « M M Miss, r 94 E Pine
 « Sallie Miss, opr Novelty Hat Mfg Co, r 93 Pulliam
 « Thomas L, vulcanizing 68 Ivy, r 94 E Pine
 « William, laborer, r 28 Priscock
 « William H, policeman, r 9 Angier av
 « William R, engr Swift Specific Co, r 34 Beecher
 « W H, collr Atl T & T Co, r 893 Seaboard av
 Syfan James K, clerk S A L Ry
 Sykes Arthur K, r 243 Courtland
 « George N, slsmn Rhodes Wood Furn Co, r 15 Cooper
 « James C (c), carrier P O, r 50 Culver
 « James E, carpenter, r 667 E Fair
 « John A, motorman, r 440 Crew
 « Joseph Bros, H Radcliffe mgr, textile repairs, 4½ Peters
 « William W, collr Atl Gas Light Co, r 29 Harold av
 Sykes, see also Sikes
 Sylvester Jessie M Miss, steno Constitution, r Marietta, Ga
 Sylve Jesse E, stove repaler, r 6 Dunning
 Symmers Kate I Miss, steno C F Baker, r 95 W Baker
SYMMERS WILLIAM B, asst cshr Third Natl Bank, r 196 Angier av
 Symmes J Cleves, r 581 Ponce de Leon av
 « J Cleve Jr, auditor, bds 581 Ponce de Leon av
 « Sue R Miss, teacher 10th St School, r 581 Ponce de Leon av
 Syms Nebraska O, widow Benjamin A, r 389 Cherokee av
 Syrakson Peter F, lunches 109 Decatur, r 15 Brotherton
 Syrian Mission, Rev G R Buford supt, 12½ Butler
 Syrls Allen (c), chauffeur, r 294-B Piedmont av
 Szabo Stephen, millwright, r 202 Grove
 Szempruch George, foreman Bombayreed Mfg & Imptg Co, r 52 Kelly

WE GUARANTEE YOU AGAINST LOSS AND MISREPRESENTATION IF YOU WILL MENTION THIS DIRECTORY WHEN PATRONIZING OUR ADVERTISERS. ATLANTA CITY DIRECTORY COMPANY

CEMENT SCIPLE SONS

Phones: { Ivy 483 Main 923
 Atlanta 203 and 285
 1101-2-3 THIRD NATIONAL BANK BUILDING

THIS IS THE 1916 ATLANTA CITY DIRECTORY

LIFE INSURANCE COMPANY OF VIRGINIA
 organized 1871 : : RICHMOND, VA. All Claims paid IMMEDIATELY upon receipt
 of satisfactory Proofs of Death.
J. C. HOWARD, Superintendent, Is paying its Policyholders OVER
 \$1,250,000.00 annually. : : : : :
 519-525 Empire Bldg., ATLANTA, GA.

DAYLIS
Ice Equipment
CO.
1 S. BROAD ST.
PHONE M. 241

1533

T

- T M A Club, J M McMillan mgr 62½ N Forsyth
- T & C Furniture Co (F J Chappellear), 415 Marietta
- Taaf Mary A Mrs, dressmaker 258½ Decatur, r same
- Taaffe Roderick A, printer Gershon Ptg Co, r 136 S Moreland
- Tabarin Anthony, clerk T M A Club, r Center Hill
- Tabb Mattie (c), cook 306 Washington, r rear same
- Tabernacle Baptist Church, 86 Luckie
- Tabernacle Christian & Missionary Alliance, 79 Capitol av
- « Congregational Church, Rev T C Rogers pastor, S McDaniel cor
 Hightower
- « Dormitory, 57 Luckie
- « Infirmary, see Georgia Baptist Hospital
- Tabler Guy T, bkkpr, r 31 Arlington av
- « Jasper N Dr, 9 Selwin av, r same
- Tabor Alfa Miss, steno Sou Photo Material Co, r College Park, Ga
- « Nina T Miss, steno B Milflin Hood Brick Co, r College Park, Ga
- « Wilbur F, clerk R M S, r 446 S Pryor
- Tabulating Machine Co The, F W Barnett Jr mgr, 405 Walton bldg
- TADS PHARMACY**, T F Rogers propr, 748 Edgewood av
- Taff Robert M, ship clk Crumley-Sharp Hdw Co, r 174 Oak
- Taffar Robert, carpenter, r 12 Fitzgerald
- « William S, cabinet maker A S Stallings, r Ormond Pk, Ga
- Taffe Bertha H, widow Charles T, r 42 W Baker
- « Owen H, chauffeur Sou Express Co, r 42 W Baker
- Taffel Frank, junk dealer 68 Martin, r same
- Taft James F, collector, 668 N Ashby
- « Joshua D, st car conductor, r 132 Nelson

THIS IS THE 1916 ATLANTA CITY DIRECTORY

YOUR GROCER SELLS Uncle Sam Bread Ask For It
 It's Always Good You Can Depend on it.

- TAGG M P, representing Equitable Life Assur Soc, r 61 W Harris
- Taggart John (c), labr Metzger Mattress Co, r W Fair
- Tagney Micheal, guard U S Pen
- TAILOR MADE CORSET CO**, H L Wiggs pres, Mrs W H Wiggs v-pres,
 Miss E Eager, sec & treas, 94 N Forsyth
- Tainch Jessie (c), laundress, r 88 Greensferry av
- Taitz Louis, tailor Daniel Bros, r 13 Connally
- Talanges M S (Talanges & Gialeles), r 15 Angler av
- TALANGES & GIALELES**, (M S Talanges & T M Gialeles), soft drinks
 15 Angler av
- Talbird Maude, widow Chas G, clk Galeno-Signal Co, r 88 Columbia av
- Talbort Mary A Miss, bds 58 Joe Johnson av
- Talbot James B, motorman, r 64 King
- « Paul J, adv mgr Am Mills Co, r Kirkwood, Ga
- Taliferro Adelaide Miss, nurse Battle Hill Sanatorium, r same
- « Annie (c), maid J Jacobs, r rear 713 Peachtree
- « Harry L, conductor L & N Ry, r 82 W Peachtree pl
- « John R (c), pastor Cosmopolitan A M E Church, r 272 Vine
- « William E, clk U S District Atty 406 P O bldg, r Jonesboro rd
- Tallant J G, clerk S A L Ry
- Tallent Frederick W, operator Union Depot, r 5 Longley av
- « H Clyde, machinist Sou Ry, r 5 Longley av
- « John N, clerk L L McGahee, r 243 S Humphries
- « John W, tel opr 218 Sou Ry bldg, r 935 Logan
- « J Milburn, elect Pintsch Compressing Co, r 35 Whitehall ter
- « Thomas M, watchman S A L Ry Shops, r 5 Longley av
- Talley Calvin D, foreman Bell Tel Co, r 27 Weyman av
- « Clemmie A, widow William B, r 56 Walker
- « Eliza (c), laundress, r 73-A N McDaniel
- « Fletcher (c), laborer, Atlanta Plow Co, r 73-A N McDaniel
- « Gertrude (c), laundress, r 270½ Smith
- « Henry A, salesman, r 475 N Boulevard
- « Jonas (c), chauffeur B M DuBose, r 191 Currier
- « Lilla L, widow J P, r 485 Woodward av
- « Mansfield W (c), barber A F Herndon, r 172 Piedmont av

THOMAS & THOMAS
GENERAL AGENTS

ATLANTIC LIFE INSURANCE CO.

OF
Richmond, Va.
 1520-21
HEALEY BLDG.

Phone Ivy
 8526

E. A. BOSTROM MFG. CO.
 WE DO CONTRACT MANUFACTURING WORK
 290 EDGEWOOD AVE. PHONE IVY 4285

PERRYMAN-BURSON Co.
 TRUSSES, RUBBER GOODS
 SURGICAL INSTRUMENTS
 HOSPITAL SUPPLIES

109 N. PRYOR ST.
 OPP
 CANDLER BLDG.
 IVY
 4434

WAGONS, DRAYS, CARTS, BUGGIES!
RUBBER TIRES E. D. CRANE CO
 DITCHERS AND GRINDERS 53 S. Broad St. Phone M. 29

Quick Relief for Stomach, Kid-
 ney, Liver, Bladder Trouble,
 and Rheumatism.

24 S. Broad St. Phone M 2512

ALKALINA
 MINERAL WATER

- TALLEY 1534**
- « Marion C, solr E Dunlap Ins Agcy, r 565 West Peachtree
 - « Mary B Miss, clerk Atl Title Guarantee Co, r 190 E Pine
 - « Rosa (c), laundress, r 191 Currier
 - « Samuel B, clerk Bell Tel Co, r 190 E Pine
 - « Theophilus P, dentist 710 Candler bldg, r Y M C A
 - « William B, died April 17, 1915, aged 39, r 83 Walker
 - « William E, dept clerk Supreme Court of Ga, r 402 Ponce de Leon av
 - « W H, carpenter Atlanta Warehouse Co
 - Tallison Oscar L, collector Sou Express Co, bds 20 Gilmer
 - Tallman Oscar E, bartender Winecoff Hotel, r 115 W 5th
 - Tallah Apartments, 87 Washington
 - Talmadge Banks S, clerk Sou Bell Tel Co, r 281 St Charles av
 - Talton Ezra B, carpenter, r 30 Saxon
 - « Robert H, laborer, r 13 Kirkwood av
 - Tandy Charles E, genl mgr Sou Paramount Pictures Co, r 87 Peachtree pl
 - Tanghe Cornelius, trav slsmn, r 93 Luckie
 - Tangney Michael guard Federal Prison, r McDonough rd
 - Tankersley Annie B Miss, boarding house 442 Peachtree, r same
 - « Hubert N, carpenter Willingham-Tift Lbr Co, r East Point, Ga
 - « John W, lineman Bell Tel Co, r 266 S Ashby
 - « John W, driver Guthman Ldry Co, r East Point, Ga
 - « Mattie C, widow Joseph, r 442 Peachtree
 - Tanks John W (c), barber R V Richardson, r rear 158 S Forsyth
 - « Joseph (c), house cleaner, r 185 E Cain
 - Tanksley Nola, finisher, r 62 Glenn
 - « Rachael, widow John, r 62 Glenn
 - « Sophie (c), laundress, r rear 46 Hooper
 - Tanlac Co, G F Willis Southern distributor, 1101 4th Natl Bk bldg
 - Tanner Benjamin (c), laborer, r 115 Reed
 - « Calvin C, traffic mgr Atlanta Paper Co, r 48 Currier
 - « Carlton M (c), pastor Allen A M E Church, r 274 Hilliard
 - « Ellen, mach operator, r 86 Whitehall ter
 - « Ephraim L, contractor, r 86 Whitehall ter

FOR THE BEST IN GROCERIES Call
KAMPER'S, Ivy 5000
 494 Peachtree Street

- « Florence Miss, clerk Bell Tel Co, r 494 Spring
- « Frederick L, foreman C of Ga Ry, r 142 Avon av
- « George H, real estate, r 766 Peachtree
- « Herbert M, died Jan 17, 1915, aged 58, r 509 Spring
- « Herbert M, auditor Sou Ry, r 456 Williams
- « H H, teamster Public Works, r Roseland camp
- « Irving (c), blacksmith T L Grant, r 56 N Jackson
- « James, guard U S Pen, r McDonough rd
- « James (c), bricklayer, r 151 Connally
- « James G, r 81 Beecher
- « John, bag porter Ansley Hotel, r 206 S Forsyth
- « John (c), shoemaker 586 Marietta, r 473 Davis
- « John B, mach, r 875 Whitehall
- « Joseph J, salesman R L Green, r 875 Whitehall
- « L Edgar, car repairer Sou Shops, r 336 Cooper
- « Maggie V, widow William S, seamstress, r 549 Central av
- « Mary, cook, r 473 Davis
- « Mitchell, molder, r 355 Glenn
- « Oliver B, machinery 712 3d Nat Bank bldg, r 173 Hopkins
- « Ralph, bookkeeper, r 509 Spring
- « Ralph M, clerk, r 938 Highland av
- « Sallie C, widow Herbert M, r 509 Spring
- « S Bose, slsmn Davison-Paxon Co, r Jonesboro, Ga
- « Walter H, mgr Olsan Bros, r 81 Beecher
- « William G, cabinet maker, r 271 N Ashby
- « W H, carpenter Willingham-Tift Lbr Co
- Tanquary H Frank, switchman Sou Ry, r 100 McAfee
- Tant Bernard, appr Cont Gin Co, r 28 Tifton
- « George W, foreman S A L Ry, r 210 Hemphill av
- « Irby, clerk J H Everett, r 28 Tifton
- « Jesse, molder General Pipe & Fdry Co, r 28 Tifton
- « John O, motorman, r 175 Kennedy
- « William W, motorman, r 210 Hemphill av
- TAPLEY LUCY HALE MISS, pres Spelman Seminary, r 1 Ella
- Tappan Clarence A (Tappan & Co), r 34 St Augustine pl

FREE - A Silk-Lisle pair of "NOTASEME" hose for man or woman, to every person buying a pair of shoes and saying they saw this advertisement. 18 years in Atlanta selling Good Shoes
JOHN LOW SMITH 18 W. MITCHELL ST.

THIS IS THE 1916 ATLANTA CITY DIRECTORY

Lowest Mortality for 51 Years
PROVIDENT LIFE & TRUST CO., of Philadelphia
 WALLACE W. DANIEL, Genl. Agt. 3rd Floor Connally Bldg. Phone M 1986

BEAULLIEU & APPLEWHITE
BUILDING SUPPLIES
*Metal Weather Strips for
 Doors and Windows, to
 Save Cool and Keep out
 the Cold Weather*
**1317-3rd NATL
 BANK BLDG**
IVY
1754

THIS IS THE 1916 ATLANTA CITY DIRECTORY

- TAPPAN** 1535
- « George Glover, clk Tappan & Co, r 53 Highland av
 - « May Miss, steno Bishop W A Candler, r 118 Briarelliff rd
 - « Porter (c), laborer Sanitary dept, r 12 Drummond
 - « & Co, (C A Tappan), grocers 53 Highland av
 - Taratoot Harry, grocer 420 Decatur, r same
 - « John, teacher, r 420 Decatur
 - Tarbush John L, driver Gulf Refining Co, r 463 Lee
 - Tarplee May Mrs, (The Specialty Shop), r 14 E Hunter
 - « Melinda Miss, millner The Specialty Shop, bds 73 E Mitchell
 - Tarpley James W, helper Atlanta Milling Co, r 63 Milledge av
 - « R Ernest, clk 315 Sou Ry bldg, r Y M C A
 - « William B, watchman Battle Hill Sanatorium, r same
 - « William E, mach Murray Co, r 492 Chestnut
 - Tarragano Rahamin, shoemaker 110 N Forsyth, r 89 Gilmer
 - Tarrance Miles W, blacksmith 587 Lee, r 41 Lindale av
 - Tarrant Frederck W, pressman Glbbs-Inman, r 27 Calhoun
 - « George L, bricklayer, r 316 Capitol av
 - « Harry, clerk Sou Ry, r 27 Calhoun
 - « James, molder, r 133 Snyder
 - « Jesse, r 133 Snyder
 - « Royal B, appr Knox & Maier Co, r 27 Calhoun
 - « Terry G, molder, r 27 Calhoun
 - « William T, works Murray Co, r 133 Snyder
 - « William T Jr, saw mkr Murray Co, r 32 Calhoun
 - Tarter Georgia Mrs, r 57 Cameron
 - Tarver John V, dept mgr High's, r 299-A Rawson
 - « Mildred Miss, r 61 West End av
 - « Rob Miss, nurse Wesley M Hospital, r 129 Courtland
 - « William B, clerk Southeastern Frt Assn, r 107 Ivy
 - « Wille Miss, r 61 West End av
 - Tate Albert (c), blacksmith 170 E Hunter, r 351 Fulton
 - « Albert (c), porter, r 256 Love

BARFIELD COMPANY
 Atlanta's Newest and Most Sanitary Fish Market



41 E. ALABAMA ST.
Phone M 1335
Atlanta 1113

- « Albert R, clerk Standard Oil Co, r 105½ N Pryor
- « Alfred, clerk, rms 105 ½ N Pryor
- « Alma (c), laundress, r rear 11 Warner's av
- « Anderson (c), laborer Sou Ry
- « Annie (c), laundress, r rear 11 Warners av
- « Beatrice Miss, stewardess Schwarz & Bleim, r 23-C Williams
- « Cintha (c), laundress, r 151 Gray
- « Emery Mrs, dressmaker 34 Forrest av, r same
- « Estelle (c), domestic 46¼ W Hunter, r 293 W Fair
- « Frank J (c), laborer, r 298-B Fulton
- « Harrison (c), laborer, r 14 Bradley
- « James E (c), inspr Pilgrim H & L Ins Co, r 163 Bell
- « Jesse (c), cook, r 256 Love
- « John, laborer Phoenix Planing Mill
- « John (c), loader Phoenix Planing Mill, r 39 Air Line
- « Joseph (c), laborer, r 10 Kennedy
- « Marie (c), domestic, r 4 Maple al
- « Mattie (c), laundress, r 14 Bradley
- « McCoy (c), laborer, r 60½ Daniel
- « Minnie (c), laundress, r 25 Kennesaw al
- « Mollie (c), laundress, r 60½ Daniel
- « Oscar J, shp clk Brown-Perryman & Greene Co, r 283 Whitehall
- « Samuel A, elec 3rd Natl Bk bldg, r 763 Marietta
- « Thaddeus S Dr (c), 31½ Ivy, r 35 N Doray
- « Thomas (c), laborer, r 43 Kennesaw al
- « William, cook, r 151½ Auburn av
- « William Jr (c), porter Baldwin & Spurlin, r 49 Chestnut
- « Willis Rev (c), r 20 Logan
- Tatnall Irskay J, clerk R M S, r 237 W Fair
- Tatom Isaac I, bkkpr J B McCrary Co, r Decatur, Ga
- Tatum Alfred, laborer, r 174 Glenn
- « Benjamin K, laborer Fulton B & C Mills, r 34 Savannah
- « Burrow E, cabinet mkr Phoenix Planing Mill, r 49 Tumlin
- « Edward (c), porter City Hall, r 3 Beckwith
- « Egbert J, slsmn E L Tatum, r 2 Exposition

THE
ATLANTA TRUNK
AND BAG FACTORY
 CARRIES THE
 LARGEST
 AND
 MOST UP TO DATE
 ASSORTMENT
 TRUNKS,
 BAGS and
 SUIT
 CASES
 IN ATLANTA
 92 Whitehall St.
 PHONE M 466

Earl & Wilson Shirts and Collars
Daniel Bros. Co. 45 - 47 - 49 Peachtree Street

Phone M3121-Atlanta 879

STORAGE

SKINNER BROS.
TRANSFER and
STORAGE CO.

Household Goods,
Pianos,
Packing and
Shipping
165
WALTON
ST

MARK NABORS & CO.

MOTOR TRUCK SPECIALISTS ⁵⁰⁶ WHITEHALL Phone M 529

TATUM

1536

- « Ervin L, live stock, Natl Stock Yds, r 622 W Peachtree
- « George A, slsmn, r 192 Simpson
- « Henry (c), laborer W & A Ry Co, r 72 Rock
- « James H, motorman, r 18 De Gress av
- « Jefferson, st car conductor, r 354 E Fair
- « John W, watchman S A L Ry, r 286 Rawson
- « Katherine C Miss, steno Bell Tel Co, r 173 W Alxander
- « Lillie Mrs, helper Norris (Inc), r 354 E Fair
- « Lizzie, widow James C, r 308 Whitehall
- « Mary J, widow Robert T, r 173 W Alexander
- « Myrtle S Mrs, slsldy, r 110 Cooper
- « Roy O, clerk, r 657 Glenn
- « Rufus S, bkkpr E L Tatum, r 120 Whitefoord av
- « William J, st car conductor, r 18 1/2 Hardin
- « W B, student, r 173 N Jackson
- Tatz Louis, grocer, 178 E Cain, r same
- Taurman Annie M Miss, music teacher, 388 Piedmont av, r same
- « Joseph H, student Ga Tech, r 388 Piedmont av
- « Mary C, widow Randolph, r 388 Piedmont av
- Taylor Addie (c), domestic, r 53 N Fort
- « Albert J Jr, steno, r 296 Glennwood
- « Albert W, r 18 Gaskill

TAYLOR ALEXANDER S, dry goods, 419 Marietta, r 116 S Gordon

- « Alfred G Dr (c), 192 Auburn av, r 155 Houston
- « Alice, widow Walker S, steno Atl Loan & Sav Co, r 243 Capitol av
- « Allice Mrs, r 43 Peachtree pl
- « Allen (c), labr Atl Warehouse Co, r 311¹ Courtland
- « Alonzo (c), porter Hubbell Oakes Motor Co, r 41 Palmetto av
- « Alphonso A, carpenter, r 510 Crew
- « Andrew (c), laborer, r 118 Terry
- « Andrew J, molder, r 93 Fortress av
- « Annesia (c), cook 110 E 7th, r 117 Bedford pl
- « Annie (c), ironer Roy Loo, r 25 Piedmont av

DEPARTMENT STORE

Phone M 1061

Highs

GROCERY DEPARTMENT

Phone M 1064 to 1069

- « Annie E Miss, steno Bell Tel Co, r 306 Capitol av
- « Arta (c), laborer, r 165 Irwin
- « Arthur (c), drayman, r 29 Brown
- « Artie B, st car conductor, r 17 Flora av
- « Augusta G (c), porter Greenberg & Bond Co, rms 112 E Ellis
- « Augustus, wire wkr Atl Steel Co
- « A H Steven, clerk Taylor & Henry, r 46 Formwalt
- « Beatrice Miss, bkkpr Globe Clo Co, r 352 Fraser
- « Benjamin, clk Coca Cola Bot Co, r 233 Peachtree Cir
- « Bertha (c), cook 61 Vedado Way, r 62 Lee
- « Beulah, r 149 Orme
- « Blair D, r 755 Piedmont av
- « Bonnie, slsmn H Mendel, r 123 Piedmont av
- « Bros, (I H and M E), drugs, 817 Peachtree
- « Bruce B, trav slsmn, r 183 N Moreland av
- « Burk, auto wkr, r 94 Wabash av
- « Cagle (c), porter King Hdw Co, r 126 Howard
- « Carl, laborer Fulton B & C Mills, r 50 Savannah
- « Carlton C, steam fitter, r 7 Boykin
- « Carolina (c), laundress, r 75-A S Humphries
- « Carrie (c), laundress, r 106 Markham and S Martin
- « Charles, baker, r 301 Capitol av
- « Charles, mach, r 80 Jefferson
- « Charles (c), waiter Hotel Ansley, r 89 Humphries
- « Charles B (c), laborer Carolina Port C Co, r 130 Lawshe
- « Charles F, corporal U S Army, r 3 Hood dr
- « Charles H, r 328 Hilliard
- « Charles P, chf clk W U Tel Co, r 176 Highland av
- « Chester (c), bell boy Childs Hotel, r 25 Warners av
- « Clarence (c), driver S A Williams Lbr Co, r 54 Emmett
- « Clarence B, mgr Taylor & Henry, r 181 S Pryor
- « Claude D, slsmn Studebaker Corp, r 94 Wabash av
- « Clifford T (c), laborer P O, r 13 Logan
- « Commission Co (Inc), J H Taylor pres, cotton seed prod, 1510 Healey
- « Constance Miss, asst Dr T P Hinman, r 48 Cooper

TYPEWRITERS RENTED 4 Months for \$5

Phone Main 2526
AMERICAN WRITING MACHINE CO., 48 N. Pryor St.

CALL IN
182 WACK-SIGNS 34/2
MARIETTA

THIS IS THE 1916 ATLANTA CITY DIRECTORY

CARTER ELECTRIC CO.

12 N. BROAD ST.

Phone Ivy 6886 ELECTRIC AND GAS
Atlanta Phone 3271 FIXTURES AND SUPPLIES

BESSIE ANDERSON
MULTIGRAPHING
PUBLIC
STENOGRAPHER
825
Atlanta Nat'l
Bank Bldg.
Phone
M 1050

THIS IS THE 1916 ATLANTA CITY DIRECTORY

- TAYLOR** 1537
- « Creed S, acct A Richardson & Co, r 81 Summitt av
 - « Daisy (c), laundress, r 35-B Bynum
 - « David, carpenter, r 242 D'Alvigny
 - « Dennis (c), barber R M Bates, r 27 Reid
 - « Dock L, st car conductor, r 1080 DeKalb av
 - « Edith Miss, r 478 Peachtree
 - « Edward, carpenter, r 242 D'Alvigny
 - « Edward, driver J B Simms, r 35 Tonnelle
 - « Edward, helper Red Seal Shoe Co, r 44 Harold av
 - « Edward G, r 314 St Charles av
 - « Edward H, prescription clk Taylor Bros, r 143 W Peachtree
 - « Edwin M, clerk Fruit Growers Exp, bds 148 Whitehall
 - « Effie A Miss, slsldy High's, r 306 Capitol av
 - « Elbert, r 528 Simpson
 - « Eleanor Miss, trained nurse 25 Porter pl, r same
 - « Elizabeth V Miss, slsldy 66 Whitehall, r 306 Capitol av
 - « Emanuel (c), laborer, r 123 Ira
 - « Flora J, widow Marcus canvasser, r 74 Fraser
 - « Frank Miss, teacher Grant Pk Schl, r 275 E Pine
 - « Frank E, sec-treas Taylor Com Co, r Oakhurst, Ga
 - « Frank E (c), laborer T S Lewis Co
 - « Frank F, car repairer Sou Ry, r 350 Cooper
 - « Frank M (c), r 91 Haygood av
 - « Frank P, bkkpr Retail Credit Co, r Smyrna, Ga
 - « Frank W, mach Sou Ry, r 322 S Boulevard
 - « Frederlck, (Taylor & Hall), r Howell Mill rd
 - « Frederick (c), porter C A Dahl Co
 - « Frederlck (c), presser, r 185 E Merritts av
 - « Garvin N, eshr Turman & Calhoun, r 222 N Jackson
 - « George (c), laborer, r 373 Glenn
 - « George (c), laborer Atlantic Steel Co, r 70 Gallatin
 - « George (c), laborer Natl Paper Co, r 166 E Harris
 - « George C, laborer Expo C Mills, r 20 Circle

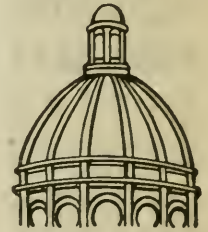

**Dry
Clean
and WASH
AT THE
Capital
City**

YOU WILL LIKE IT
**130
Whitehall St.
5
Phones
M. 1050**

CENTRAL BANK & TRUST CORPORATION
PAYS 4% ON SAVINGS
5 MILLION DOLLARS RESOURCES

- « George J, film mkr Triograph Film Co, r 57 E Ellis
- « George K, sign painter E L Grant, r 56 Kendall
- « George W, claim agt 212 Sou Ry bldg, r R F D No 2
- « Georgia (c), cook W H Fisk, r rear 925 Ponce de Leon av
- « Gertrude (c), cook 351 N Boulevard, r 46 Nutting
- « Gertrude (c), laundress, r 443 Davis
- « Glenn L, r 306 Capitol av
- « Gussie, widow Robert T, r 250 E Georgia av
- « Gussie (c), cook, r 207 Maple
- « Guy L, asst eshr Equitable L Assur Soc, r Y M C A
- « G Hurshel, pres clerk Jacobs Phmcy, r 111 Washington
- « G Otis, with Bell Tel Co, r Decatur, Ga
- « Harry M, inspr Dalton Adding Mach, r 724 Highland av
- « Harry M, live stock dealer, r 32 East av
- « Hattie (c), cook 174 Angier av, r rear same
- « Hattie (c), dressmaker, 9-B Bynum
- « Henry (c), janitor Atl Natl Bank bldg
- « Henry, upholsterer Cap City Chair Co, r Buckhead, Ga
- « Henry C, v-pres Lynch the tailor, r 3 Hardee
- « Henry E, clerk P O, r 174 Oakland av
- « Henry M, died December 17, 1914, aged 38, r 286 Sunset av
- « Herbert, drug clerk Taylor Bros, r 301 Capitol av
- « Herbert D, claim agt 212 Sou Ry bldg, r Decatur, Ga
- « Horace J, repair man Brown & Cochran Furn Co, r 137 Pearl
- « Howard (c), r 91 Haygood av
- « Howard O, upholsterer, 66 Whitehall, r 235 Highland av
- « Hugh K, slsmn Emmett, Toney & Co, r 161 St Charles av
- « H, laborer General Pipe & Foundry Co
- « H S, clerk, r 46 Formwalt
- « Ina B Miss, trimmer Robinson Shirt Co, r 237 Whitehall
- « Isaac C, prescription clk Taylor Bros, r 301 Capitol av
- « Isaac G, mgr 571 Edgewood av, r 374 Euclid av
- « Isaac H (Taylor Bros), r 301 Capitol av
- « Ione (c), cook 545 Beecher, r 2 Lansing

LUMBER Every Kind, Any Quantity
S. A. WILLIAMS LUMBER CO.
254 ELLIOTT STREET BOTH PHONES M. 328

FOLSOM'S
 FIRE PROOF
 STEAM HEATED
GARAGE
 COR.
AND CONE
JAMES ST
 PHONE
 IVY
 1476

WALL PAPER
 HIGH CLASS INTERIOR DECORATIONS

PHONE IVY 459
 107 N. PRYOR ST. Opp. Candler Bldg.
FRIDDELL BROTHERS

- TAYLOR 1538
- « Iva L, steno, r 510 Crew
 - « James (c), barber Faison & Herndon, r 161 Gilmer
 - « James (c), chauffeur Atl Baggage & C Co, r 26½ Fraser
 - « James (c), laborer, r 179 Litt Jones
 - « James B, st car conductor, r 680 N Ashby
 - « James C, clerk Schl Book Depository, r 116 S Gordon
 - « Jame D, carpenter, r 680 N Ashby
 - « James E, mgr Goodyear T & Rubber Co, r 291 Peachtree
 - « James F, car repairer Sou Ry, r 350 Cooper
 - « James H, pres Taylor Com Co, r 21 Druid Cir
 - « James P, meat cutter 229 Stewart av, r 51 Oakhill av
 - « James W, mach, r 481 Pulliam
 - « Jarold D, r 343 W 3rd
 - « Jefferson (c), driver 170 E Hunter, r 241 Currier
 - « Jeremiah H, mgr King Bros & Co, r 318 Lake av
 - « Job L (c), carrier P O, r 341 Piedmont av
 - « John, laborer, r 44 Morgan
 - « John, mach Expo C Mills, r 812 Marietta
 - « John, mach opr Natl Hat Co, r 135 Hill
 - « John (c), laborer Sanitary Dept, r 266 Whitehall
 - « John (c), laborer Rittenbaum Bros, r 30½ Cooper
 - « John (c), laborer, r 130 Glenn and 13-A Lawshe
 - « John (c), porter Dr Alexander Dawson, r 62-A Henry
 - « John (c), porter Pullman Co, r 73 Maple
 - « John B, carpenter Atl Warehouse Co, r 139-A E Hunter
 - « John C, r 72 Hill
 - « John W, real estate, r 227 Oglethorpe av
 - « Joseph, sign painter, r 29 Hale
 - « Joseph B, carpenter, r 70 Capitol av
 - « Joseph J, slsmn Randall Bros, r 21 Evans
 - « Joseph J, asst state chemist, Capitol, r Decatur, Ga
 - « J H & Co, (J H Taylor, F E Taylor), brokers, 1511 Healey bldg
 - « J Laster, shoemaker, r 44 Harold av

**ELECTRIC
 MACHINERY
 WIRING
 INSTALLING
 CONTRACTING
 REPAIRING**

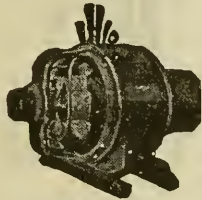

OF ANY KIND
**BRYAN
 COMPANY**
ELECTRIC
 58 EDGE-
 WOOD AVE.

PHONES:

Bell Ivy 1788 & 1790

ATLANTA 5000

ATLANTA TITLE GUARANTEE CO. Get Your Title Guaranteed
 "Better Be Safe Than Sorry"
 Trust Company of Georgia Bldg.

- « J Lee, printer, r 190 S Pryor
- « J S, student, r Kimball House
- « Kate Miss, nurse Piedmont Sani, r 255 Capitol av
- « Katie C, widow Henry S, r 3 Hardee
- « Kennedy G, hoseman Engine Co No 4, r 169 Angier av
- « Kinnon A, motorman, r 163 Kennedy
- « Kizzie K Mrs, hair dresser Mrs A Gallaher, r 331 Euclid av
- « Lochlan, mgr American Mica Co, r 38 Peachtree pl
- « Laura Miss, r 426 Capitol av
- « Laura (c), laundress, r 41 Hammock pl
- « Lela (c), laundress, r 30½ Culver
- « Lewis (c), butler, r 27 N Doray
- « Lida Mrs, bkkpr Alkalena Mineral W Co, r 481 Pulliam
- « Lillie P, widow John M P, smstrs Robinson Shirt Co, r 9 Oliver
- « Lilly (c), laundress, r 119 Sims
- « Lizzie (c), laundress, r 108 Strong
- « Lorenzo J (c), driver Zeigler & Hunt Co, r 132 S McDaniel
- « Lou (c), laundress, r 53 Oakland av
- « Louis (c), porter, r 182 Randolph
- « Louise Miss, steno J K Orr Shoe Co, r 510 Crew
- « Lula (c), laundress, r 62 George, 49 Eads, 321 W Fair, 475 W Fair
- « L (c), laborer Murray Co
- « Mae Miss, slsldy High's, r 307 Whitehall
- « Mallory H Jr, bds 794 Peachtree
- « Margaret (c), cook 34 East av, r E Harris
- « Martha (c), cook F E Block, r rear same
- « Marvin (c), helper Ga Saw & T Wks, r 166 Anburn av
- « Mary (c), cook Kerlin & Abbott, r 265 W Fair
- « Mary (c), laundress, r 12 Maple al
- « Mary A Mrs, housekpr Piedmont Hotel, r same
- « Mary H, widow Fleming, r 175 Cleburne
- « Mary L Mrs, (Taylor & Henry), r 46 Formwalt
- « Mary M, widow James M, r 87 Woodson
- « Mattie M, widow Henry M, r 286 Sunset av
- « Maud (c), cook, r 39 Palmetto

SIGNS

Store Front Signs, Office and Window Lettering, Card and Muslin Signs, Carved Wood and Electric Signs
 Massengale Bulletin System
 56 Edgewood Ave.
 Phone Ivy 8740

THIS IS THE 1916 ATLANTA CITY DIRECTORY

The Eichberg Heating Co.

45 MARIETTA ST.

Bell Phone M 4335

Specialists in Heating and Ventilation in all its branches.

DE KALB SUPPLY CO.
 LUMBER, BUILDING MATERIAL, BRICK, CEMENT, LIME, ROOFING.
 Both Phones DECATUR 3 DECATUR GA.

THIS IS THE 1916 ATLANTA CITY DIRECTORY

TAYLOR

1539

- « Max, junk dealer 95 Connally, r same
- « May Miss, teacher Walker St Schl, r 295 E Pine
- « Melvinia Miss, r 54 Savannah
- « Mille (c), laundress, r 106 Fraser
- « Minnie (c), cook 320 Ponce de Leon av, r 337 E Harris
- « Minor (c), waiter Folsom Restaurant, r 287 Elm
- « Moses, driver Swift & Co
- « Moses E, (Taylor Bros), r 301 Capitol av
- « Nancy (c), laundress, r 7 Kingsley
- « Nannie J, widow John, r 169 Angler av
- « Nettle Miss, r 50 Boulevard pl
- « Nettle B, widow George, r Oakhurst, Ga
- « Olive A (c), prin Va Av School, r 15 Johnson av
- « Oscar F, contr 54 King, r same
- « Oscar N, contr 58 Jones av, r same
- « Percy (c), janitor Atl Terminal Co, r 493 W Mitchell
- « Percy C, clerk Bell Tel Co, r 18 Peachtree Cir
- « P Hollister, hoseman Eng Co No 1, r 176 Mills
- « Ralph G, trav slsmn, r 108 Oak
- « Robert (c), car cleaner, r 7 Elm
- « Robert (c), laborer, r 86 Terry
- « Robert (c), laborer Sanitary Dept, r 201 Maple
- « Robert (c), porter Atl Sandwich Co, r 444 W Mitchell
- « Robert B (c), janitor Edgewood School, r 195 Auburn av
- « Robert D (c), porter Firemans Fund, r 91 Haygood av
- « Robert G, bkkpr, Ga Ry & Pwr Co, r 314 St Charles av
- « Robert H, slsmn M Rich, r 186 Rawson
- « Robert H, slsmn, r 352 Whitehall
- « Robert J, pres Lamar & Rankin Drug Co, r Macon, Ga
- « Robert T, clerk N C & St L Ry, r 252 Courtland
- « Roy E, baker New Sou Bakery, r 193 Tift av
- « R (c), helper Cont Gln Co
- « Salome (c), nurse Grady Hospital, r 101 N Butler

Insist on the

All Star Label

The Best Neck-wear Made for Style and Service

Price 50c

D. W. YARBROUGH

26 Years Experience as Practical **PLUMBER**
 Graduate N. Y. Plumbing School
 10 Equitable Pl. Phone Ivy 493

- « Samuel (c), butler W D Ellis, r rear 46 E 15th
- « Samuel (c), laborer Murray Co, r 161 W Mitchell
- « Samuel E, mgr Standard Oil Co, r 62 W 10th
- « Samuel L, slsmn Wiley Co, r 123 Piedmont av
- « Sarah Miss, steno B F Avery & Son, r 301 Capitol av
- « Sarah A (c), grocer 7 1/2 Jonesboro rd, r 19 Martin av
- « Sarah C, widow Charles B, boarding house, 225 S Boulevard, r same
- « Sarah L, widow William R, r 295 E Pine
- « Sarah R, widow Henry S, r 50 Boulevard nl
- « Shack (c), packer Dixie T & M Co, r 7 5th av
- « Silas, bakery 119 Capitol av, r 301 same
- « St School (c), Nellie D Lewis prin, 80 Bell
- « Susan (c), cook 1339 Peachtree, r rear same
- « Thomas (c), driver Thomas & Harvill, r 95 Fraser
- « Thomas (c), orderly Battle Hill Saut, r 25 Daniel
- « Thomas J, clerk New Folsom Hotel, r same
- « Thomas J, mechanic 112 Auburn av, r 38 Curran
- « Thomas L, mgr Sanitary Dry Cleang Co, r 20 Elbert
- « Thomas M, scale repairer 268 Decatur, r 165 Gilmer
- « Thomas P, policeman, r 135 Hill
- « Tony (c), barber, r 53 N Fort
- « Umbrella Mfg Co, W H Taylor pres, H A Barwald sec, 5 Viaduct pl
- « Vester B (c), waiter Georgian Terrace Hotel, r 240 Hilliard
- « Viola (c), laundress, r 25 Gartrell
- « Virgil, clerk Rex Soda Co, r 135 Hill
- « V A, r Y M C A bldg
- « Walter E, chauffeur A L Belle Isle, r 438 Pulliam
- « Walter C, clerk City Hall, r 234 S Forsyth
- « Wesley, meat cutter, r 306 Capitol av
- « William (c), greaser Ga Ry & Pwr Co, r 238 Garibaldi
- « William (c), laborer, r 17-A Litt Jones
- « William (c), laborer Water Wks, r 255 Ira
- « William (c), porter, r 287 Elm
- « William (c), porter C A Stenfelt, r 475 W Fair

MONCRIEF FURNACE CO.

MANUFACTURERS OF WARM AIR FURNACES AND CONTRACTORS FOR HEATING
 139 S. Pryor St.
 Phone M 285

See Page 58

ANDERSON MERCANTILE AGENCY
WE CAN COLLECT THOSE BAD ACCOUNTS
BEST SERVICE SOUTH.
PHONE IVY-1616
HURT BLDG
420

Wood and Tile Mantels

Tile Floor and Wall Contractors

Portable Grates, Andirons, Fenders, Fire Sets

QUEEN MANTEL & TILE CO.

56 W. MITCHELL STREET

PHONE MAIN 681

TAYLOR

1540

- « William B, slsmn Jewel Tea Co, r 716 The Grand
- « William G, clerk Sou Ry, r Inman Yds
- « William J, prescription clk Jacobs Pharmacy Co, r 105 Highland av
- « William R, driver City Prison, r 83 Gibson
- « William R (c), blacksmith, bds 127 Piedmont av
- « Woodie (c), horse shoer Strickland & Wolfalk (c), r 180 Williams
- « W Hamilton, pres Taylor Umbrella Mfg Co, r East Point, Ga
- « Zemmie Miss, clk W U Tel Co, r 250 E Georgia av
- « & Dewson Co, F E Taylor pres, S S Dewson sec, brokers 1504 Healey
- « & Hall (F Taylor and J I Hall), grocers, 979 Marietta
- « & Henry (M L Taylor and D D Henry), grocers, 158 S Pryor
- Teabeaut Sparks, colr Central Bk & Pwr Co, r 275 St Charles av
- Teaford J Lloyd, bkkpr Ga Ry, r 192 Angier av
- Teagle Otis, ice peddler 105 S Moreland av, r same
- Teague Benjamin F, trav slsmn, r 379 Gordon
- « Dock, carpenter Ga Car & Loco Co, r 697 Capitol av
- « John L, st car conductor, r 36 Gray
- « J Morgan, buyer A A Smith Cot Pro Co, r 283 Gordon
- « Martin D, fireman N C & St L R R, r 190 Luckie
- « William B, agt Metropolitan L Ins Co, r 379 Gordon
- Teal Hames (c), laborer, r rear 347 Fort
- « Katharine Miss, opr Enterprise Mfg Co, r 255 W North av
- « Thomas E, laborer, r 994 Gordon rd
- Teasdale George H, slsmn Harry May, r 112 E Georgia av
- « Henry A, carpenter Price & Thomas, r 137 1/2 Edgewood av
- « Thomas A, cashr C H Godfrey, r 112 E Georgia av
- Teasley Annie (c), laundress, r 148 Reed
- « Edward (c), carpenter, r 82 Oliver
- « Emma (c), r 357 Edgewood av
- « Ethel (c), laundress, r 5 Johnson
- « Fina (c), cook, r 232 Elliott
- « Florence (c), cook 483-C Washington, r 148 Reed
- « Jesse (c), driver R O Campbell Coal Co

WALKER ROOFING CO.

We will roof anything, anywhere, with any material, at any time, and do it right.

273 Marietta Street

Phone M 4075 Atl. 637

- « Jesse (c), porter Sou Ry bldg, r 93 Martin
- « Joseph (c), grocer 121 N Butler, r same
- « Mattie (c), laundress, r 223-A Clarke
- « Ophelia, widow William A, r 460 Capitol av
- « Parolec (c), waiter Nettie Allen, r 80 Armstrong
- « Plumer (c), driver R O Campbell Coal Co, r 60 Magnolia
- « Rebecca (c), cook, r 48 Thompsons al
- « Thomas, clerk W U Tel Co, bds 101 Nelson
- « William (c), brakeman Sou Ry, r 28 Clifton
- Teate Jackson E, clk S B Wright, r 25 W Baker
- « James C, grocer 242-A Williams, r 58 Mills
- « Ralph J, r 242 Williams
- « Wallace T, clerk H Wilemsky & Sons Co, r 199 Luckie
- « Wily A, printer S E Und Assn, r 485 Central av
- Tebet Joshua, grocer 29 W Alexander, r 51 same
- Tebo Clarence D, clerk Bell Tel Co, r 491 Piedmont av
- Te Bow Alphonso L (Te Bow Bros), r 185 Rawson
- « Bros, (J E and A L), grocers, 290 Whitehall
- « John E, (Te Bow Bros), r 185 Rawson
- Technological High School, C S Culver prin, 355 Marietta
- « Night School, 701 Walton bldg
- « Y M C A, H F Comer sec, 100 W North av
- Tedder Elsie Miss, slsldy Davison-Paxon Co, r 58 W Georgia av
- « George W, cement finisher Atl Warehouse Co, r 188 Windsor
- « Lula Miss, r 58 W Georgia av
- « Manning O, elec Ga Ry & Pwr Co, r 311 Crew
- « Richard H, eng Sou Ry, r 93 Crumley
- Tedford B L, photometris Atl Gas Light Co, r Smyrna, Ga
- Tedger Fred G, trav slsmn United Shirt & Col Co
- « John C, asst mgr Haynes Auto Co, r 290 E 5th
- Teel Eugene, slsmn Tucker & McMurry, r 405 Whitehall
- « J Pope, r 17 Crew
- Teeney James W, r 111 Peachtree pl
- Tegemeyer Charles H, sls mgr Fairbanks-Morse Co, r Jacksonville, Fla
- Teil Cornelia (c), laundress, r 140 Markham

LIME Builders' Supplies of All Kinds
SCIPLE SONS, 1101-2-3 Third National Bank Bldg.

MILK MAID BREAD

Is made with milk and specially selected flour, it's good—ask your grocer for it.

ATLANTA BAKING CO.

83 Mangum St,
 Phone Main 2564

THIS IS THE 1916 ATLANTA CITY DIRECTORY

THE INSURANCE COMPANY OF VIRGINIA OLDEST—LARGEST—STRONGEST
Southern Life Insurance Company

Organized 1871 : RICHMOND, VA.

Has won the hearty approval and active support of the people by its promptness and fair dealing during its FORTY-FIVE years of successful operation.

W. JACKSON, General Agent, Rooms 1032-1033 Healey Bldg., ATLANTA, GA.

SEND HER A BOX OF
Miley's CANDY
IT WILL MAKE PEACE FOR YOU
PHONE IVY 1766. 146 PEACHTREE

- TELEPHONE** 1541
- « Hiram (c), laborer Atl Metal Bed Co, r 3 Winship al
 - Teitlebaum Belle Miss, steno Parlan Paint Co, r 51 Hill
 - « Herman C, trav slsmn Hirschberg Co, r 301 S Pryor
 - « Morris, bkkpr, r 526 Washington
 - « Sigmond N, court reporter 712 Temple Court, r 97½ Garnett
 - Telford Frederick R, slsmn Hightower HdW Co, r 24 Indale pl
 - « George, rms 66 E Cain
 - « House, W L Telford propr, 46 E Mitchell
 - « Hubert, mgr Atl Journal sub sta, r 360 Lee
 - « J Lee, clerk J J Egan, r 46 E Mitchell
 - « Robert E, moved to Denver, Colorado
 - « Wm L, propr Telford House, r 46 E Mitchell
 - Tellam William, broker, r 25 Tift av
 - Teller Pleas (c), laborer, r 26-A Lowndes
 - Tollis Annie (c), cook 20 Spruce, r 343 Edgewood av
 - « Henry (c), r 343 Edgewood av
 - « Tommie (c), bds 343 Edgewood av
 - « Wille (c), bds 343 Edgewood av
 - Temple Baptist Ch, changed to Mt Carmel
 - « Charles H, conductor Sou Ry, r 187 Ivy
 - « Charles W, clerk J K Orr Shoe Co, r 187 Ivy
 - « Court, 31 E Alabama
 - « D K, flagman Sou Ry, r 187 Ivy
 - « John J, coppersmith, r 21 Newton
 - « S French, solr Constitution, r 187 Ivy
 - TEMPLEMAN COAL CO** (L V, W E and W H Templeman), 358 Marietta
 - « George (c), roofer 83 Marietta, r basement 104 Luckie
 - « Leroy V, (Templeman Coal Co), r 179 Spring
 - « Mattie N Miss, steno Travelers Ins Co, r 179 Spring
 - « William E (Templeman Coal Co), r 179 Spring
 - « William H (Templeman Coal Co), r 179 Spring
 - Templer George (c), laborer, r rear 43 N Whitefoord av
 - Templeton Esther Miss, trained nurse 277 Washington, r same

THIS IS THE 1916 ATLANTA CITY DIRECTORY

Have Your Doctor **COURSEY & MUNN**
Phone Us Your **DRUGGISTS**
Prescriptions **29 Marietta St.,** **Cor. Broad**

- « Frances Miss, trained nurse 277 Washington, r same
- Tempt Lawrence (c), porter, r 162-A Hilliard
- Teunenbaum Aaron, slsmn, r 67 Kelly
- « Abraham, messenger Atl Candy Co, r 67 Kelly
- « Julius L (Atlanta News Co), r 67 Kelly
- « J Phillip Atl News Co, r 67 Kelly
- « Mary Miss, bkkpr Atl Candy Co, r 67 Kelly
- Tennant Adelaide Miss, r 348 St Charles av
- « F Adelaide, widow Walter S, r 348 St Charles av
- « George (c), laborer S A L Ry Shops
- « Mattie (c), laundress, r 72 Julian
- « Samuel (c), laborer Murray Co, r 498 Pulliam
- Tennent Gilbert B, clk W & A Ry Co, r 456 Washington
- « Henry A, mach John L Moore & Sons, r 365 Capitol av
- « John M, mgr 183 W Mitchell, r College Park, Ga
- « S S Mrs, clerk 66 Whitehall, r 456 Washington
- « William C, trav slsmn The Hirschberg Co, r 365 Capitol av
- Tennessee Central R R Co, W H Oliver com agt, 926 Hurt bldg
- Tenth Street School, Miss Ellie Dunlap prin, 48 E 10th
- Tenzler Henry B, city slsmn Cluett, Peabody & Co, r 790 Peachtree
- Terhune Anna Miss, r 1 W 16th
- « Henry P Mrs, r 1 W 16th
- « Samuel, conductor Sou Ry, r 110 E 7th
- « Westervelt, mgr Columbia Graph Co, r 110 E 7th
- Terminal Barber Shop, J L Kelley prop, Terminal sta
- « Cafe, W W Boyd propr, Atl Terminal sta
- « Depot, see Atlanta Terminal
- TERMINAL HOTEL**, Bruno Bukofzer propr, 56 Madison av
- « Pool Parlor, O Pack mgr, 69½ W Mitchell
- « Soda Fount, (Brown & Allen) H C Hunt mgr, Terminal sta
- Terrell Annie Miss, slsldy, bds 49 Luckie
- Terrell Aileen Miss, clk Davison-Paxon Co, r Imperial Hotel
- « Albert (c), bell boy Aragon Hotel, r 233 E Ellis
- « Alice (c), domestic, r 9 Hammock pl

TAXI CABS
CALL

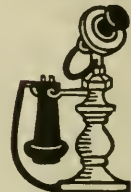

PHONE IVY 322 AND 4051 ATLANTA 3660

TOURING CARS
LIMOUSINES
HORSE CABS
LANDAUS
EXCELSIOR
AUTO CO.
HINCHCLIFFE & WILSON, Props.
8 Luckie St.

ALEXANDER-SEEWALD CO.
THE BEST OF EVERYTHING FOR THE AUTO
58 N. PRYOR **PHONES IVY 4851 and 8451**

M.D. & H.L. SMITH
TENTS & AWNINGS
136 N. MARIE TAST
IF IT'S MADE OF CANVAS WE CAN MAKE IT

BOTH PHONES
BELL 2400
ATL 1606

Also
Dalton, Ga.
Birmingham, Ala.
Chattanooga, Tenn.

BARCLAY & BRANDON CO.

FUNERAL DIRECTORS

246 IVY STREET,
Both Phones Ivy 788

G. H. BRANDON, PRES. R. M. BRANDON, V.-PRES. J. W. AWTRY, SEC. & TREAS.

- TERRELL** 1542
- « Americus M (c), lunch room 117-A Randolph, r 2 McGruder
 - « Charles J, trav slsmn J B Daniel, r 56 Druid pl
 - « Charles T, painter Ga Ry & P Co, r 29 Doane
 - « Charles W, asst supt Life Ins Co of Va, r 56 W Alexander
 - « Eddie Lee Miss, teacher Hill St Schl, r 21 Kuhns
 - « Edward (c), porter Atl Athletic Club, r 28 Newman
 - « Edward R, recorder Agri Dept, Capitol, r Decatur, Ga
 - « Ella (c), char woman Candler bldg, r 20 S Doray
 - « Elsie Miss, clk Davison-Paxon Co, r Imperial Hotel
 - « Fannie Mrs, fitter Olsan Bros, r 468 Capitol av
 - « Florence (c), cook 115 Ponce de Leon av, r 198 Ira
 - « French J, steno R M S, r 341 Courtland
 - « George E, painter Wm Wilson, r 40 Elisor av
 - « George W, car repairer Sou Ry, r 383 Cooper
 - « George W (c), stove repairer 166 Auburn av, r 87 Fraser
 - « Gertrude Miss, r 54 Rankin
 - « Grace Miss, teacher Fraser St Schl, r 81 Walker
 - « Harry B, steno Tye, Peebles & Tye, r Y M C A
 - « Henry (c), laborer Sanitary Dept, r 31 White al
 - « Isabel (c), laundress, r 37 State St al
 - « James A, r 54 Rankin
 - « James A, salesman, r 81 Walker
 - « James A Jr, law student W H Terrell, r 81 Walker
 - « Jessie L, widow Joseph M, r 121 Juniper
 - « John, captain Eng Co No 11, r 225 N Boulevard
 - « John (c), carpenter, r 135 Ira
 - « John H, adv agt, r 155 Nelson
 - « J A, flagman Sou Ry, r Inman Yards
 - « J H, r Y M C A bldg
 - « J Parks, condr Pullman Co, r Kimball House
 - « Kenan T, clk Atl Joint Terminal, r 306 Capitol av
 - « Lee F, slsmn Globe Cloth Co, r 21 Kuhns
 - « Lina S Miss, r 341 Courtland

RICHARDSON PLUMBING & HEATING CO.

CONTRACTING AND REPAIRING SERVICE

PHONE MAIN 8

58 SOUTH FORSYTH ST.

BELCHER HEATING & PLUMBING CO.

PHONE IVY 6570 FOR QUICK SERVICE
44 FAIRLIE STREET

- « Lizzie (c), cook, r 44 Hilliard
- « Louisa H Miss, steno Phillips & Crew, r 21 Kuhu
- « Lowell F, draftsman W U Tel Co, r 53-A Crew
- « Lula (c), laundress, r 15 Jennings
- « Lynch N, clerk R M S 422 P O bldg, r 341 Courtland
- « Mack (c), laborer Sanitary Dept, r 37 State St al
- « Malvern H, engr P O, r 54 Catherine
- « Marie (c), maid 822 Atl Natl Bk bldg, r 214 Fort
- « Mary (c), cook, r 70 Fitzgerald
- « Mary A, widow Henry C, r 434 Pulliam
- « Mary E Miss, steno Standard Oil Co, r 54 Rankin
- « May Miss, steno Smith, Hammond & Smith, r Norcross, Ga
- « Minnie D Miss, steno International Agri Corp, r 57 Lucile av
- « Nelson (c), laborer, r rear 172 Rawson
- « Newton J, cook F J Phillips, r Ormewood Park
- « Ocie O, plumber Belcher Heatg & Plbg Co, r 66 Joe Johnson av
- « Onnie (c), laundress, r 97 Reed
- « Owen J, hkkpr Cotton Ins Assn, r Smyrna, Ga
- « Perry (c), laborer, r 105 Rankin
- « Queenie (c), laundress, r 9 Hammock pl
- « Raymond L, carrier P O, r 53-A Crew
- « Richard (c), laborer Gate City Dairy, r 12 New
- « Robert (c), porter Sou Ry, r 9 Golden av
- « Rose (c), maid Leland Hotel
- « R C, conductor Sou Ry, r Inman Yards
- « William (c), barber A D Mayfield (c), r 27 Fraser
- « William (c), butler H L deGivie, r rear 60 Peachtree Cir
- « William D, clerk, r 680 Washington
- « William H, lawyer 621 Temple Court, r 81 Walker
- « William M, trav slsmn, r 57 Lucile av
- « William S, slsmn Armour & Co, r 170 Grant
- « William S Jr, student, r 170 Grant
- « Winnie E Miss, steno Standard Oil Co, r 54 Rankin
- « W Llewellyn, civil engr, r 47 Oglethorpe av
- « Terrentine Abel (c), laborer, r 9 Delbridge

L. Y. CARTER, Contractor, Manufacturer of Store and Office Fixtures

21 PETERS ST. All Kinds of Carpenter and Repair Work PHONES

Office, Bell Main 1881
Residence, Main 1771

THIS IS THE 1916 ATLANTA CITY DIRECTORY

J. A. FISCHER CONTRACTOR and BUILDER

1516 HEALEY BLDG. "I build good houses" Phone Ivy 578

SPECIFY
 THE SANDWICH OF FLAVOR
 SERVED AT ALL SODA FOUNTAINS
 The "M-Fruit" Brand

THIS IS THE 1916 ATLANTA CITY DIRECTORY

TERRENTINE

1543

- « Carrie (c), cooks 199 N Moreland, r 79 Mabel
- « Frank (c), porter Walker Bros, r 33 Brown
- « Jackson (c), labr, r 11 Milton
- Terry Alfred (c), driver Globe Coal Co, r 27 Randolph
- « Benjamin (c), coal 207 W Hunter, r 206 same
- « Blanche Miss, r 129 Center
- « Charles H, draughtsman Randall Bros, r 43 Zachery
- « Chlmus, driver City Prison, r 73 McDonald
- « Clara M Miss, seamstress, r 330 Kirkwood av
- « Clarence L, car repalrer Atl Joint Term, r 306 Kirkwood av
- « C H Lewis, lineman Bell Tel Co, r 330 Kirkwood av
- « C Homer, st car conductor, r 130 Iverson
- « Danlel (c), janitor 4th Natl Bk bldg, r 212 Fraser
- « Ells E, slsmn R D Barksdale, r 60 N Whitefoord av
- « Ernest B, grocer 1472 DeKalb av, r 20 Connecticut av
- « Ernest B, clerk, r 64 Whitefoord av
- « Frederick D, mgr Crescent News & H Co, r 247 Hill
- « Frederick L, bds 283 Whitehall
- « George W, dentist 53 Inman bldg, r Decatur, Ga
- « Howard J, artist Scenic Film Co, r 64 N Whitefoord av
- « H L, cable helper Bell Tel Co, r 330 Kirkwood av
- « Ida Mrs, dressmaker, r 104 Athens av
- « James G, printer Johnson-Dallis Co, r 244 Crew
- « James M, printer Bean & Magill, r 251 Waldo
- « James T, fruit peddler, r 274 Bellwood av
- « Jessie Miss, teacher Ira St School, r 31 Dunn
- « Jessie D Miss, bds 282 St Charles av
- « John (c), laborer Sanitary Dept, r 235 W Hunter
- « John (c), laborer N C & St L R R
- « John A, metal wkr Downman-Dozier, r 60 N Whitefoord av
- « Joseph S, watchman, r 274 Bellwood av
- « Leander W, mechanic, r 330 Kirkwood av
- « Leila I Miss, seamstress Nunnally & McRea, r 330 Kirkwood av

Both Phones

W. S. DUNCAN CO. M. 1616

FLOUR, GRAIN, HAY AND FEED. 18 S. Butler St., Cor. Georgia R. R.

- « Louis (c), carpenter, r 211 Howell
- « L Aldine, wrapper, 66 Whitehall, r 43 Zachery
- « Marvin L, cabinet maker Sou Furn Co, r 10 Glass
- « Mary E, widow Frederick, r 249 Hill
- « Mollie E Mrs, fitter J Frohsin, r 34 Norcross
- « M G, r 6 Essie av
- « Newton H, grading contractor, r 64 N Whitefoord av
- « Owens, clerk Sou Ry, r 177 Luckie
- « Pearl, widow Fred J, asst cshr McClure Co, r 280 Grant
- « Ross, conductor W & A Ry, r 177 Luckie
- « Ruby M Miss, clerk, r Kirkwood, Ga
- « Thomas D, propr Rhodes Wagon Yds, r 160 N Whitefoord av
- « Vernon B, r Kirkwood, Ga
- « Victor C, printer Atl Georgian, r Kirkwood, Ga
- « Viola (c), domestic 178 Oakland av, r rear 483 Woodward av
- « William, engr Sou Ry, r Inman Yards
- « William (c), mach helper N C & St L R R
- « William D, with W U Tel Co, r 291½ S Pryor
- « William F, captain of police, r 31 Dunn
- « William M, carpenter, r 330 Kirkwood av
- « William M, whol grain 17 Piedmont av, r 236 N Boulevard
- « William O, clerk Sou Ry, r 177 Luckie
- « William S, cabinet maker, r 274 Bellwood av
- « William T, bkkpr W M Terry, r 151 Sinclair av
- « W Byrd, toll lineman Bell Tel Co, r 101 Summit av
- « Zedick A, slsmn Geo Muse Co, r 64 Whitefoord av

Tesler Abraham, slsmn I Myers & Co, r 468 Capitol av
 Tessard Morris, grocer 110 Richardson, r same
 Testard Hugh, bundle wrapper The Boys Shop, r 57 W Pine
 Tethshaw Samuel H, student, bds 163 Courtland
 Tew E, apprentice Cont Gin Co, r 31 E Pavilion
 « John W, engr Sou Ry, r 31 E Pavilion
TEXAS CO THE, W E Bradford supt, W H George local agt, oils, 191 S McDaniel
 « Investment Co, L B Edwards propr, loans, 100½ Whitehall

Everything Man Wears

Daniel Bros. Co. 45 - 47 - 49 Peachtree Street

Edward D. Clarkson Insurance Agency

ABSOLUTE PROTECTION
 WHAT WILL HAPPEN TO-MORROW?
 TALK TO US ABOUT PROTECTION TODAY

1108
EMPIRE BUILDING

Phone Ivy 3481

THOMAS. I. LYNCH

INSURANCE OF

ALL KINDS. AND LOANS.

1301 EMPIRE

BLDG.

PHONE

IVY

2632

MARK NABORS & CO.
MOTOR TRUCK SPECIALISTS ⁵⁰⁶ **WHITEHALL** Phone M 529

- TEXAS 1544
- « & Pacific Ry, Campbell Woolridge pass agt, 200 Peters bldg
 - Thacher Lawrence M, civil engr Ga Ry & Pwr Co, r 47 E 12th
 - « Theodore O, clk yeoman U S N 514 P O bldg, r 195 N Jackson
 - Thacker Jessie, widow Joseph E, r 387 Pulliam
 - « Loma E, pipe fitter Atlantic S Co, r 387 Pulliam
 - « Otto, trav auditor, r 176 Sinclair av
 - « Roy A, blacksmith Fulton Co, r 47 Pickert
 - « William L, wireman Ga Ry & Pwr Co, r 257 McLendon av
 - Thackston H E, clerk Bell Tel Co, r 20 Pulliam
 - « Norman, laborer Red Rock Co, r East Point, Ga
 - « Roy, candy mkr F E Block Co, r 20 Pulliam
 - « William P, carpenter, r 53 DeSoto av
 - Thaden Charles H, foreman Amer Box & F Co, r 152½ Davis
 - « Herman, propr Amer B & F Co, r 580 W Hunter
 - Thalian Dramatic Club, 247 Forrest av, phone Ivy 7901-J
 - Thames Pink L, motorman, r 68 Beatie av
 - « Sarah Miss, slsldy Atl Bargain House, r 654 E Fair
 - « Susan, widow William, bds 98 Greensferry av
 - Tharin Dickson H, asst mgr Equitable L Assur Soc, r Winecoff Hotel
 - Tharpe A Linton, clerk J K Orr Shoe Co, r 110 Ivy
 - « Happ (c), butler, r 25 Richmond
 - « Lula (c), r 179-A E Cain
 - Thatch J G, conductor Sou Ry, r Inman Yards
 - Thatcher S A, recruiting officer, rms 29 Houston
 - « Sidney L, correspondent Asso Press, r 208-10 W Peachtree
 - Thaxton Carl N, soda dispr Nunnally Co, r 20 Pearce
 - « Charles R, slsmn N Rich, r 341 St Charles av
 - « Effie Miss, opr Bell Tel Co, r 41 Richardson
 - « Estelle Miss, clk Home Art Sup Co, r 41 Richardson
 - « George C, pres clk E H Cone, r 72 Pulliam
 - « Henry H, boiler mkr J J Finnigan & Co, r East Point, Ga
 - « Jewel Miss, cshr Olsan Bros, r 41 Richardson
 - « Kate Miss, slsldy Davison-Paxon Co, r 41 Richardson

MORROW TRANSFER & STORAGE COMPANY

WE STORE AND HAUL ANYTHING Phones **BELL M-4355**
ATLANTA 137

- « Maud Miss, seamstress S Mfg Co, r 41 Richardson
- « Rosa, widow Doctor F, r 72 Pulliam
- « Sherwood, asst mgr Kimball House, r same
- « Thomas J, car inspr Sou Ry, r 194 Tift av
- « Wesley W, r 41 Richardson
- Thayer Edgar A, clk Sou Ry, r 51 Bonnie Brae av
- « Frank C, gen rd foreman Sou Ry, r 69 Alta av
- « Franklin L, pipe fitter Sou Ry, r 51 Bonnie Brae av
- Thebaut M Clyde, tel opr Union Depot, r 53 Augusta av
- « William J, trav slsmn, r 368 Pulliam
- Theologis James, clerk, r 123 Garnett
- Theodocion Chas, clk 151 Peters, r 124 Garnett
- Theodorou Peter, tailor 21 Auburn av, r Kimball House
- Theodorn Nick, barber L L Price, r 23 Washington
- Therrell Catchings, lawyer Hurt bldg, r 77 Fairlie
- « Daniel McL, spl agt Bell Tel Co, r 267 Lee
- « John F, clerk Penn System, r Y M C A
- « Robert S (R S and S C Therrell), rms Y M C A
- « R S & S C, mdse brokers 67 N Pryor, rm 612
- « Stanton C (R S and S C Therrell), r 225 St Charles av
- Thibadeau Charles, r 114 Rawson
- « James G, solr Trio Lndry Co, r 376 Capitol av
- « Joseph F, cshr Atl Loan & S Co, r 50 Kennesaw av
- « Mary C, widow Joseph H, r 168 N Whitefoord
- « Richard B, pres clk Jacobs Phmcy Co, r 50 Kennesaw av
- « Robert T, clerk P O, r 140 W Alexander
- « William C, bkkpr Sou Ptgs Sup Co, r 162 N Whitefoord av
- THIEL DETECTIVE SERVICE THE**, established in Chicago 1873, M
W Savage mgr of Atlanta office, 47 N Pryor, rm 302, phones
Ivy 4841 and West 535-J (see black corners)
- Thieson Rudolph J, teacher Tech High School, r 29 Ponce de Leon av
- THIRD NATIONAL BANK**, Frank Hawkins pres, T C Erwin, J W
Grant and J N Goddard v-pres, A M Bergstrom cshr, R W
Byers, W B Symmers and A J Hansell asst cshrs, 26 Marietta,
phone Ivy 7000 (see front cover in gold)

Reeves Machine Co.

105 SOUTH FORSYTH STREET
Phone Bell M 1085 Night Call M 4506-J

Builders of Special Machinery
Repair Work of Every Description
Gear Work and Auto Parts Our
Specialty. Ornamental Brass Work.

FOR ANYTHING IN THE PRINTING LINE



GET OUR PRICES

Barker-Bevil Agency

19-21 Peters St.

Phone Main 4623-J

THIS IS THE 1916 ATLANTA CITY DIRECTORY

AUTO TIRES

COMPLETE LINE OF ACCESSORIES ALEXANDER-SEEWALD CO.

58 N. Pryor Phones I. 4851 and I. 8451

THE **Excelsior** LAUNDRY a Good 1/2
PHONE IVY 3171

THIS IS THE 1916 ATLANTA CITY DIRECTORY

- 1545
Third National Bank Building, W K Durham supt, 22 Marletta
Thom Alfred N, loans, 200 Temple Court, r 46 E Georgia av
« Frederick, wks White Provision Co
Thomas Abble (c), laundress, r 409 Richardson
« Abble (c), domestic, r 376 Richardson
« Ada Miss, steno McDaniel & Black, r 89 W Peachtree
« Adeline (c), laundress, r 153 Martin
« Albert (c), hackman, r 12 Lyons av
« Albert (c), laborer Atl Warehouse Co, r 8 Henry
« Albert L, propr Royal Pool Parlor, r R F D 5
« Alexander (c), laborer, r rear 568 W Peachtree
« Alex (c), laborer W & A Ry Co, r 139 Glenn
« Alexander (c), public drayman, r 363 Martin
« Alfred (c), chauffeur C S King, r Bell
« Alfred (c), laborer, r 51 Yonge
« Alice E, widow Robert J, bds 652 Peachtree
« Allen (c), laborer, r 289-B Magnolia
« Allie Miss, r 131 Hill
« Alonzo, laborer, r 47 Alamo av
« Alva Miss, asst Dr C B Mott, r 140 Candler
« Alva A, clerk P O, r 323 Oak
« Amanda, widow Robert T, r 21 Fairview rd
« Amanda (c), laundress, r 175 Orme
« Amor B, meat cutter, r 89 Lindsay
« Andrew (c), driver 64 Krog, r 281 Rawson
« Anna (c), cook 274 Washington, r rear 170 same
« Anna (c), laundress, r 139 Glenn
« Annie Mrs, r 198 Chapel
« Annie B (c), teacher Morris-Brown Col, r 180 E Harris
« Anthony (c), janitor Tech High Schl, r 298-B Magnolia
« Antoinette (c), laundress, r 7 Clayton
« Arthur H, elk W U Tel Co, r 95 E North av
« Audran, slsmn, r 31 W Pavilion

CARLTON SHOE & CLOTHING CO.

ALWAYS GIVE
COURTEOUS, PROMPT
AND EFFICIENT
SERVICE AND
SELL HIGH GRADE

CORRECT STATIONERY ALSO LATEST BOOKS AND THINGS SOCIETY **STATIONERY COLE BOOK CO.** 85 WHITEHALL ST. PHONE 462

CLOTHING SHIRTS SHOES HATS and Furnishings

WE MAKE A
SPECIALTY OF
MISSES'
AND
CHILDREN'S
SHOES

36

WHITEHALL ST.

Phone M 242

Atlanta Phone 427

- « Augustus (c), laborer Union Lbr & B M Co, r 25 Holland
« A (c), mach hand Atl. Table Co, r 4 Travis
« A E, bkkpr, bds 28 Berean av
« Barney, wks Atl Hosiery Mills, r 17 Wood
« Bartlett E, splc agt, r 238 N Moreland av
« Baxter E, city slsmn H L Schlesinger, r 221 Crumley
« Berda Miss, office asst Dr W S Goldsmith, r 89 Ivy
« Bert (c), fireman Ponce de Leon Ice Co
« Berta (c), cook 392 Euclid av, r 160 Parsons
« Bertha (c), nurse, r 226 Brown
« Bessie (c), laundress, r 46 Johns
« Bessie (c), domestic, r 100 Fraser
« Bessie M (c), mald 266 Lake av, r 14 Gartrell
« Bessie V Miss, clerk A S Jones, r 363 Glennwood av
« Beverly D, r 34 Oak
« Brady (c), baker J Hannemann, r 152½ N Butler
« Caleb J (c), clothing renovator 27 Cascade av, r 63 same
« Carrie (c), janitress Lee St School, r 251 Hilliard
« Carrie E Miss, adv mgr McClure Ten Cent Co, r 371 N Jackson
« Cash M, died December 24, 1914, aged 72, r 520 Capitol av
« Catherine Miss, r 61 West End av
« Catherine (c), cook, r 292 Fraser
« Charles, laborer Union Lbr & B M Co, r 505 Windsor
« Charles (c), laborer, Atl Plow Co
« Charles (c), laborer Sou Shops, r 310 McDaniel
« Charles (c), porter G H Robertson, r 14 Parsons
« Charles (c), laborer, r 40 Leach
« Charles (c), laborer, r 305 Sunset av
« Charles (c), messenger J S Davidson, r S Atlanta
« Charles (c), porter Y M C A bldg, r rear 146 Juniper
« Charles (c), porter L & L Mfg Co, r 216 Vine
« Charles (c), wks Coca Cola Co, r 154 Chestnut
« Charles C, driver, r 4 Center

BOOKHAMMER HAIR DRESSING PARLOR

Chiropody, Manicure, Massage and Scalp Treatment

48 1-2 Whitehall Street

Phones Main 214 and 215

**THE THIEL
DETECTIVE SERVICE
CO**
OFFICES IN ALL
PRINCIPAL CITIES
OF UNITED STATES
CANADA AND MEXICO
PHONES
OFFICE IVY-4641
RES. W-3353
302
TRUST CO.
OF GA.
BLOG.

HOUSE PAINTERS FRIDDELL BROS.
107 N. PRYOR STREET
Opp. Candler Bldg. PHONE IVY 459

- 1546
 « Charles E, prop Palace Livery Stables, r 682 Highland av
 « Charles E Jr, bkpr Palace Livery Stables, r 862 Highland av
 « Charles F, engr Consumers Ice Co, r 168 Plum
 « Charles F, wks Atl Hosiery Mills, r 597 E Fair
 « Charles L C, sec-mgr Empire Cotton Oil Co, r Madison, Ga
 « Charles M, grocer 270 N Boulevard, r 204 Highland av
THOMAS CHARLES W, dealer in new and second hand bicycles, repairing a specialty, 18 years experience, satisfaction guaranteed, 62 N Pryor, phone Ivy 8572, r 11 Fortress av (see page 52)
 « Charles W (c), pressing 17 W Peachtree, r same
 « Claudia G, widow William B, r 20 Cleland av
 « Clay (c), drayman, 91 Yonge, r same
 « Cleveland (c), cook Ga Ry & Pwr Co, r 69 Old Wheat
 « Clifford (c), seamstress, r 48 Culver
 « Clifton R, repeater opr Am T & T Co, r 41 Belmont av
 « Clifton W (c), barber A F Herndon, r 391 Auburn av
 « Cona A, slsmn Globe Clo Co r 31 W Pavilion
 « Connally (c), laborer, r 96 Chapel
 « Cora I Miss, steno, r 131 Clifton av
 « Cordelia, widow Irby H, r 393 Washington
 « Cornelius J (c), porter Byck Bros, r 9 Grace
 « Cynthia Mrs, wks Fulton B & C Mills, r 138 S Boulevard
 « C D, clk 501 Sou Ry bldg, r Y M C A bldg
 « C D, messenger Sou Ry, r Inman Yards
 « C Edward, slsmn, r 43 W Peachtree
 « Dally (c), cook 293 E 4th, r rear same
 « Daniel (c), laborer, r 214 Connally
 « Daniel H, mgr Burn Well Coal Co, r Oakhurst, Ga
 « David L, groceries, meats, 234 Capitol av, r 86 Crew
 « David W (c), laborer P O, r 209 E Harris
 « Dixie Miss, steno John B Daniel (Inc), r 393 Washington
 « Doc (c), butler 37 Oakdale rd, r rear same
 « Dora (c), laundress, r 214 Hemphill av, 17 Oak and 6 Crumley



Mason & Hamlin Pianos
 Conover and Kingsbury
 Pianos. Victor Records
 Sheet Music. Carola
 Inner Players

Cable Piano Co.

South's Largest Music House
 82-84 N. BROAD ST.
 Phones: Ivy 8700-8701-7297 Atlanta 1073

- « Dozier, painter, r 100, W Fair
 « Drayton (c), laborer, r 59-A Roach
 « D Goss, furniture 125 Marietta, r 68 Neal
 « D O, lamp trimmer, Atl Gas Light Co, r 389 Allene
 « Earl G, dist mgr Morris & Co, r S Kirkwood, Ga
 « Edward (c), laborer Morrow Trans & S Co
 « Edward (c), laborer Sou Wheel Co, r 363 W Fair
 « Edward (c), porter, r 376 Richardson
 « Edward (c), waiter M & M Club, r 23 Walnut
 « Edward A, mgr Gates Mfg Co, r 43 W Harris
 « Edward B, died April 8, 1915, aged 73, r Soldiers Home
 « Edward D (c), car cleaner, Ga Ry & Pwr Co, r 186 Martin
 « Edward G, mgr Rice & Hutchins, r 197 E 17th
 « Edward W (c), cement wkr, r 62 Orange
 « Edwin A (c), waiter, r 91 Young
 « Elijah J (c), porter S S White Dental M Co, r 141 E Ellis
 « Elisha (c), drayman, r 20 Randolph
 « Eliza (c), r 13 Payne av and 264 Conway pl
 « Elizabeth Miss, r 78 Peachtree Cir
 « Elizabeth (c), cook 299 Washington, r rear same
 « Elizabeth A, widow William B, r 671 Whitehall
 « Ella (c), cook, r 20 Roach
 « Ella H, widow Robert B, r 140 Candler
 « Ellen Mrs, steno Gates Mfg Co, r 45 W Harris
 « Elliott, insurance, r 612 N Boulevard
 « Elvira (c), cook 74 Vedado Way, r 45 Delbridge
 « Elzie B Dr, 723 Hurt bldg, r 121 Park
 « Emma (c), cook J Jacobs, r rear 713 Peachtree
 « Emma (c), cook 511 N Jackson, r rear same
 « Emma (c), laundress, r 98 Campbellton rd
 « Emma C, widow William L, r 26 Stonewall
 « Ernest (c), butler J R Watts, r rear 21 Crescent av
 « Ernest (c), painter Am Can Co, r 68 State St al
 « Ernest L, mach, r Kirkwood, Ga

SIGNS

Store Front Signs, Office and Window Lettering, Card and Muslin Signs, Carved Wood and Electric Signs
Massengale Bulletin System
 56 Edgewood Ave.
 Phone Ivy 8740

AUTO GOLDIN'S HARNESS FACTORY

PROMPT AND EFFICIENT WORKMANSHIP

Tops Recovered
 Upholstering
 for the Auto

Phone M 163

130-132 Marietta St.

THIS IS THE 1916 ATLANTA CITY DIRECTORY

CHAS. WM. BERNHARDT

CONTRACTOR AND BUILDER

195 1-2 MARIETTA ST.
Phone M 1892

WALTER BALLARD
OPTICAL COMPANY
MANUFACTURING
DISPENSING
REFRACTING
OPTICIANS
85 PEACHTREE ST
PHONE IVY 1173

THOMAS

1547

- « Essie (c), laundress, r 101 Means
 - « Ethel C Miss, r 20 Cleland av
 - « Etta (c), laundress, r 110 Hunnicutt
 - « Eugene D, chf judge municipal court, r 24 Oak
 - « Eula Mrs, millinery 29 Gordon, r 34 Oak
 - « Eulis, helper Winecoff Hotel, r 161 Howard
 - « Everett (c), presser, bds 122 Yonge
 - « E (c), laborer T S Lewis Co
 - « E D, bckpr W U Tel Co, r 391 Peachtree
 - « Fannie (c), cook, r 134-A Currier
 - « Fannie (c), cook 39 Cleburne av, r 45 Irwin
 - « Fannie (c), domestic, r 91 Yonge and 233 Thurmond
 - « Fannie (c), laundress, r 268 Magnolia and 2 Oak
 - « Fanny, widow Alexander, r 131 Clifton av
 - « Felix (c), helper Sou Shops, r 462 S McDaniel
 - « Felix Jr (c), laborer Genl Pipe & Fdry Co, r 460 S McDaniel
 - « Florence (c), dressmaker 23 Walnut, r same
 - « Floyd (c), porter Tailor Made Corset Co, r 402 S McDaniel
 - « Frances (c), laundress, r 49 Hilliard
 - « Frank G, clk Am T & T Co, r Decatur, Ga
 - « Fred, shp clk M Rich, r 393 Washington
 - « Frederick E, sec-treas Rice & Hutchins, r 197 E 17th
 - « Frederick H, clk W & A Ry Co, r 80 Druid pl
- THOMAS F ELLIOTT**, (Thomas & Thomas), r 302 Ponce de Leon av,
phone Ivy 6454-J
- « Gene, laborer Atl Warehouse Co, r 92 Weldon pl
 - « George (c), ice peddler 172 McLendon av
 - « George (c), laborer Bell Tel Co, r 17 N Fort
 - « George (c), laborer, r 32 Hanover, 208 S McDaniel, and 323 Chestnut
 - « George (c), porter Dinkins-Davison Hdw Co, r 261 Windsor
 - « George C (c), fireman N C & St L R R, r 48-A Bumstead al
 - « George S (Price & Thomas), r 74 Greenwood av
 - « Georgia (c), cook 86 Druid pl, r rear same

NEW SOUTH RUBBER COMPANY

General Southern Distributors

249 PEACHTREE ST
Rubber Tires and Accessories for Every Service.
Phone Ivy 4564 Atl. 497
"MILES CHEAPER"

QUAKER TIRES

- « Gertrude (c), laundress, r 191 W Hunter
- « Gustav G, mattress mkr Hirsch & Spitz, r 11 Eleanor
- « Gustav L, agt Am Life & Ac Ins Co, r 185 W 3rd
- « Harriet, bds 862 Highland av
- « Harry (c), laborer, r 51 Randolph
- « Harry (c), r 439 S McDaniel
- « Harry (c), porter Dr W E Lambright, r 141 E Ellis
- « Hattie (c), cook, r rear 71 Hilliard
- « Hattie (c), domestic, r 79½ Old Wheat and 315 Fort
- « Helen A Miss, steno J T Carson, r 86 Crew
- « Henry (c), cook J W Smith, r 206 Edgewood av
- « Henry (c), laborer A Doke Sons, r 56 Johnson av
- « Henry (c), laborer, r 417 Gray, 205½ W Mitchell, and 98 Gartrell
- « Henry (c), tailor, r 82 Henry
- « Henry (c), stove repr Hightower Hdw Co, r 285 Little
- « Hercules L (c), laborer Reed Oil Co, r 187 Maple
- « Hillie (c), laborer Gen Fire Ext Co, r 105 Eliza al
- « Hugh L, clerk R C & P H Alston, r 19 Ormond
- « Irene (c), laundress, r 47 Daniel
- « Irene B, widow Maurice W, r 33 S Prado
- « Irving S, mfrs agt, r 1229 Peachtree
- « Isaac T (c), blacksmith 360 Highland av, r 78 Parker
- « Isabelle O Miss, society editress Atl Journal, r 568 Spring
- « Iva J Miss, clk Ga Ry & Pwr Co, r 11 Pearce
- « Ivy A, guard Federal Prison, r 885 Grant
- « Jack (c), janitor Y M C A, r 336 Martin
- « James (c), butler, 267 Myrtle
- « James (c), fireman Hightower B & T Co, r 322 Bass
- « James (c), laborer R S Armstrong & Bros, r 210 Griffin
- « James (c), laborer, r 378 Chapel, 41 Selman, and 383 Richardson
- « James (c), porter C P Ozburn & Co, r 120 Fraser
- « James A, ticket agt N C & St L Ry, r 78 Peachtree Cir
- « James A, mach Atl Joint Termi r 81 W 10th
- « James C, clerk P O, r 30 Beatie av

THE BARRETT CO. *Tarvia*
Roofing and Paving Materials
Office and Warehouse
292 Marietta St.
COAL TAR, CRESOTE OIL, PITCH, PAINTS, ROOFINGS. Telephone M 2144

INSURANCE PROTECTION

FOR
Auto
Burglary
Liability
Health
Accident
Fire

Maximum Protection at
Minimum Cost

General Accident, Fire
and Life Assurance
Corporation, Ltd.

H. C. GEIGER, Gen. Agt.
307 Trust Co. of Ga. Bldg.

Phone Ivy 5158

THIS IS THE 1916 ATLANTA CITY DIRECTORY



616
METAL
WELDING CO.
 AUTOGENOUS WELDING
 CAST IRON AND ALL METALS
 AUTO AND MACHINE PARTS WELDED
 Phone M. 3013 ~ 179 S. Forsyth St.

S. A. WILLIAMS LUMBER CO.

GOOD LUMBER AND ANYTHING THAT CAN BE MADE FROM IT
 OFFICE AND MILL: 254 ELLIOTT. Both Phones 324

- THOMAS 1548
- « James C, mechanic, r Kirkwood, Ga
 - « James G, r 526 Woodward av
 - « James T, slsma C S Robinson Furn Co, r 11 Pearce
 - « James W, died March 6, 1915, aged 77, r 568 Spring
 - « Jeanette R, widow Lovic P, r 138 Peachtree Cir
 - « Jefferson D, agcy supt Mutual Ben L Ins Co, r 80 Waddell
 - « Jefferson F (c), collector, r 252 Auburn av
 - « Jennie Miss, steno John B Daniel, r 393 Washington
 - « Jennie (c), laundress, r 223 Chestnut
 - « Jennie (c), seamstress, r 91 Yonge
 - « Jesse, bds 126 Washington
 - « Jesse H, clerk Liquid Carbonic Co, r 42 Stokes av
 - « Jesse I, weaver Fulton B & C Mills, r 643-B E Fair
 - « Jesse V, repairer Ga Ry & Pwr Co, r 429 Allene av
 - « Jimmie L (c), laundress, r 20 Ashby pl
 - « Johana (c), laundress, r 288 Piedmont av
 - « John, shp clk Fox Film Corp, r 99 Richardson
 - « John (c), driver Morrow Trans & S Co
 - « John (c), driver J Dold Packing Co
 - « John (c), helper Sou Shops, r 155 Rockwell
 - « John (c), janitor Atl University, r 48 Parsons
 - « John (c), laborer, r rear 55 King, 286-A Wylie, 12 Hood dr and 20
 - « John (c), laborer A Duke Sons, r 56 Johnson av
 - « John (c), laborer Sanitary Dept, r 1 Kuhrt
 - « John (c), laborer Swift Specific Co, r 88 Wiley
 - « John (c), laborer, Atl Plow Co
 - « John (c), porter Kerlin & Abbott, r 1 Schikan al
 - « John (c), porter, r 11 Longview
 - « John (c), porter, r 40 Clifton
 - « John (c), waiter, r 217 W Mitchell
 - « John A, clk D B Harris, r 168 S Ashby
 - « John D (c), shoemaker Benjamin Sewelovitz, r 10 Green
 - « John E, mach, r 599 E Fair

**We Move
and Store**

**We Pack
and Ship**

**PAISLEY
Transfer &
Storage
Company**

**J. A. PAISLEY
Manager**

**We Employ only
Experienced
White
Help**

**Office and
Warehouse**

23 Peters St.

Bell M 2558
Atlanta 5314

POWER FOR EVERY PURPOSE

Georgia Railway & Power Co.

- « John K (c), laborer, r 82 Rock
- « John P, motorman, r 28-A Markham
- « John P, textile opr Expo C Mills, r 1 Lindsay
- « John W, coppersmith Sou Ry, r 312 Windsor
- « John W (c), chauffeur Murray Co, r 82 Strong
- « Joseph (c), cook 162 Ponce de Leon av, r rear same
- « Joseph (c), presser, r 512 Glenn
- « Joseph (c), waiter, r 354 Richardson
- « Joseph J, carder Expo C Mills, bds 104 Main
- « Josie (c), domestic, r 33 Lampkin
- « Julia (c), cook, r 81 W Pine
- « Julia (c), laundress, r 92 Weldon pl and 216 Vine
- « J C (c), laborer, r 238 Butler
- « J Edward, wks Atl Hosiery Mills, r 17 Wood
- « J H Mrs, slsldy J Frohsin, r 205 S Pryor
- « J Homer, steno Austin W Rd Mach Co, r 35 Pearce
- « J Mont, trav slsmn, r 406 S Pryor
- « J Murchison, mgr 1504 Candler bldg, r 501 Spring
- « J S Miss, steno Ga Ry & Pwr Co, r 99 Richardson
- « Knox T, civil engr 619 Forsyth bldg, r 46 Poplar Cir
- « Landon, carpenter, r 48 Holderness
- « Larkin A, mgr Sou Paper Cone & T Co, r 281 E Georgia av
- « Laura (c), laundress, r 217 Glenn
- « Laura (c), laundress, r 26 Delbridge
- « Lee (c), laborer Sou Ry, r 23 Parsons
- « Leon (c), helper Sou Shops, r 96 Rockwell
- « Leon (c), clerk J R Reynolds (c), r 216 W Mitchell
- « Leonard P, r 237 Whitefoord av
- « Lewis, wireman Atl T & T Co, r Chattahoochee, Ga
- « Lewis W, lawyer 47 N Pryor, rm 208, r Peachtree rd
- « Lida Mrs, bds Kirkwood, Ga
- « Lila (c), cook 37 Spruce, r 97½ Rockwell
- « Lillie (c), cook, r 17 N Fort

SCIPLE SONS 1101-2-3 THIRD NATIONAL
CHEROKEE WALL PLASTER BANK BUILDING
 NONE SUPERIOR PHONES: {lv 483 M 923
 {Au. 203-285

THIS IS THE 1916 ATLANTA CITY DIRECTORY

LIFE INSURANCE COMPANY OF VIRGINIA

Organized 1871 : RICHMOND, VA.

J. C. HOWARD, Superintendent

Rooms 519-525 Empire Building,

ATLANTA, GA.

Issues Industrial Policies
from \$12.50 to \$1,000.00
with Premiums Payable
WEEKLY on persons
from 1 to 65 years of age.

DAY'S
Office Equipment
CO.
1 S. BROAD ST.
PHONE M. 241

THOMAS

1549

- « Lilly (c), laundress, r 76 Parker
- « Lizzie (c), laundress, r 93 Hunnicutt and 14 Fraser
- « Lizzie (c), maid 31 Cleburne Ter, r Adams al
- « Lois, widow Thomas C, r 495 N Boulevard
- « Lonnie (c), laborer, r 77 Battle
- « Loulse O, r 273 Chapel
- « Lucile Miss, steno Sou Ptgs Supply Co, r 234 Forrest av
- « Lucius (c), porter Atl Terminal Co, r 24 Lawshe
- « Lucy (c), cook 345 Ponce de Leon av, r 49 Bishop
- « Lucy (c), laundress, r 21 N Henry and 28 Kennesaw al
- « Lucy M Miss, clerk J K Orr & Co, r 131 Clifton av
- « Ludie (c), maid Dr Hansel Crenshaw, r 7 Old Wheat
- « Luke (c), wood 376 Richardson, r same
- « Lula (c), domestic, r 29 Bradley and 30 Davis
- « Lula (c), Indress, r 94 Chapel, 72-B Fort, 93 Means and 101 South av
- « Lula (c), lunches 124 E Cain, r same
- « Mack (c), laborer, r 158 Siuis
- « Maggie C Mrs, r 7 Peachtree pl
- « Mamie (c), cook 656 Washington, r rear 430 same
- « Mandy (c), laundress Excelsior Lndry, r 215 Orme
- « Margaret (c), laundress, r 93 Means
- « Margaret C Mrs, prin Luckie St Schl, r 31 Peachtree pl
- « Maria (c), domestic, r 403 Martin
- « Marie Miss, bkkpr Grady Hospital, r 86 Crew
- « Mark A (c), clerk F O, r 452 Auburn av
- « Mark W, chf clk Penn System, r 42 Howell pl
- « Martha (c), cook 40 Cherry, r 218 Fort
- « Martha (c), laundress, r 311 Tumlin and 209 Connally
- « Martha O, widow George S, r 46 Capitol av
- « Martha W, widow John S, r 234 Forrest av
- « Mary Miss, opr W U T Co, r 89 W Peachtree
- « Mary (c), cook 110 E 7th, r 236 Hilliard
- « Mary (c), cook 28 Colquitt av, r 47 Young

THOMAS
&
THOMAS
GENERAL
AGENTS

THIS IS THE 1916 ATLANTA CITY DIRECTORY

YOUR
GROCER
SELLS

Uncle Sam Bread

Ask For It
It's Always
Good
You Can De-
pend on it.

- « Mary (c), cook, r 11 Clifton
- « Mary (c), cook, r rear 43 N Whitefoord
- « Mary (c), domestic 301 Washington, r 226 Terry
- « Mary (c), grocer 188 Glenn, r same
- « Mary (c), laundress, r 82 Robbins, 11 Martin and 61 Welch
- « Mary A Miss, asst D C B Mott, r 144 Candler
- « Mary L (c), domestic 303 Washington, r 122 Terry
- « Mary L (c), Indrs, r 77-A Pine, 7 Randolph and 271-B Piedmont av
- « Mathew (c), driver McMillan Bros Seed Co, r 61 Electric av
- « Mattie (c), cook 424 Washington, r 135 W Georgia
- « Mattie (c), laundress, r 255 Magnolia
- « Mattie (c), laundress, r 67 Mayes
- « Maurice H, chf clk Midvale Steel Co, r 38 S Prado
- « May M, widow Frank, dressmaker 81 Whitefoord av, r same
- « McKay, trav slsmn, r 21 Delta pl
- « Melinda (c), lunches 241 Wylie, r 288 same
- « Melissa, widow Edwin B, r Kirkwood, Ga
- « Miles S (c), laborer Trio Lndry, r 160 Irwin
- « Minona (c), cook 106 McLendon av, r 9 Schofield
- « Minerva (c), lunches, r 35 Grant
- « Minnie Miss, dressmaker, r 389-A Cherokee av
- « Mollie (c), laundress, r 122 Larkin
- « Molly (c), laundress, r 435 Martin
- « Monroe C, foreman L & N Ry, r 107 Donnally av
- « Montie B, clk Pin-Ap-Ola Bot Co, r 42 Walker
- « Moses (c), laborer N C & St L R R, r 104 Thurmond
- « M I Miss, seamstrs Atl Casket Co, r 143 Walker
- « M Wilde Miss, dressmaker, 495 N Boulevard, r same
- « Nancy (c), cook 282 Ponce de Leon av, r 10 Solomon
- « Napoleon (c), press tender Natl Paper Co, r 34 N Butler
- « Nellie (c), cook J Levin, r rear 15 E 15th
- « Nellie S Mrs, opr Sou Photo M Co, r Decatur, Ga
- « Nettie (c), housekeeper 20 Piedmont av, r same
- « Newton S, clerk City, r 38 S Prado
- « Nina L Miss, bkkpr 66 Whitehall, r 86 Crew

ATLANTIC LIFE
INSURANCE CO.

OF
Richmond
Va.
1520-21
HEALEY BLDG

E. A. BOSTROM MFG. CO.

MACHINISTS

290 Edgewood Ave.

Phone Ivy 4285

MODELS AND
EXPERIMEN-
TAL WORK

Phone Ivy
8526

PERRYMAN-BURSON Co.
 TRUSSES, RUBBER GOODS
 SURGICAL INSTRUMENTS
 HOSPITAL SUPPLIES
 109 N. PRYOR ST.
 OPP. HANGLER BLDG.
 IVY
 1454

HORSE HARNESS AND MULE MILLINERY
E. D. CRANE CO.
 Saddlery and Repairing 53 S. Broad St. Phone M. 2942

All Star
 Label
 Insist on the
 The Best Neckwear Made for Style and Service
 Price 50c

- THOMAS 1550
- « Nora (c), cook 2 Peachtree pl, r rear same
 - « Ola (c), cook E L Rhodes, r 33 Bell
 - « Olive Miss sisidy M Rich, r 133 Hill
 - « Oscar (c), laborer, r 12-A Electric av
 - « Ottis, textile wkr Echo Mills, r 185 Echo
 - « Otzie Miss, bkpr J B Daniel, r 393 Washington
 - « Paul (c), porter, r 291 Spencer
 - « Pauline (c), furnished rooms 20 Piedmont av, r same
 - « Pearl (c), cook, r 80 Old Wheat
 - « Pearl (c), laundress, r 221 Orme
 - « Peter (c), laborer, r 61 Johnson av
 - « Phillip (c), laborer, r 161 Howell
 - « Pink (c), driver Randall Bros, r 288 Piedmont av
 - « Pinky (c), laundress, r 42 Truholm
 - « Pinkie (c), cook W H Glenn, r rear 1120 Peachtree
 - « Pleas A (c), lodging 7 1/2 Central av, r same
 - « Pleasant C Jr, trav auditor Intl Agri Corp
 - « Preston (c), helper L W Rogers Co, bds 11 Yonge
 - « P J, r Y M C A
 - « Rachel Miss, sisidy Kress, r 11 Pearce
 - « Ransom (c), laborer, r 64 Welch
 - « Raymond G, adv solr Georgian, r 46 Poplar Cir
 - « Rebekah (c), domestic, r 142 S McDaniel
 - « Richard (c), laborer, r 100 Haygood av
 - « Richard C, clerk Western Elec Co, r 87 S Gordon
 - « Robert (c), brickmason, r 39 Humphries
 - « Robert (c), drayman, r 363 Martin
 - « Robert (c), driver Morrow Trans & S Co, r 91 Haynes
 - « Robert (c), driver Tappan & Co, r 339 Fort
 - « Robert (c), fireman, r 129 Chapel
 - « Robert (c), laborer Sou Ry, r 63-B Chapel
 - « Robert (c), laborer, r 33 Lampkin
 - « Robert (c), laborer, r 116-A Maple

FOR THE BEST IN GROCERIES Call
KAMPER'S, Ivy 5000 494
Peachtree Street

- « Robert (c), laborer Consumers Ice Co, r 47 Yonge
- « Robert (c), packer E L Rhodes, r 50 Baptist
- « Robert E (Thomas & Harvill), r 526 Woodward av
- « Robert E fireman W & A Ry, rms 40 Bartow
- « Robert F (c), clothes renovator 268 S Pryor, r 336 Martin
- « Robert H, carpenter, r 45 Flora av
- « Roland G, motorman, r 4 Mollie
- « Rosalie (c), canvasser, r 42 Howell
- « Roscoe E (c), clerk P O, r 1 High
- « Rufus I, tel opr 218 Sou Ry bldg, r 1045 Highland av
- « Russell J, auto mechanic, r 20 Cleland av
- « R (c), mach hand Atl Table Co, r 4 Travis
- « Safornia L, widow Brooks, r 149-A Cherokee av
- « Sallie (c), nurse, r 99 Chapel
- « Sallie S Miss, rms 26 Stonewall
- « Samella (c), cook 73 Central av, r 58 Fraser
- « Samuel (c), fireman Sou Ry, r 90 Ira
- « Samuel (c), laborer, r rear 114 Irwin
- « Samuel T (c), watchman H G Hastings & Co, r 4 Travis
- « Samuel T Jr, laborer H G Hastings & Co, r 4 Travis
- « Samuel W, st car conductor, r 31 Markham
- « Sarah (c), cook 64 Druid pl, r rear same
- « Sarah (c), domestic, r 71 W Pine
- « Sarah (c), laundress, r 53 Davis
- « Sarah (c), maid Wesley M Hospital, r 283 Auburn av
- « Sarah S, widow John B, r 89 W Peachtree
- « Sherman (c), porter L & L Mfg Co, r 216 Vine
- « Son T (c), laborer, r rear 43 N Whiteford av
- « Stephen M, furn 257 Piedmont av, r 373 W 10th
- « Susan Miss, steno Ga Ry & P Co, r 99 Richardson
- « Susie (c), boarding 188 Piedmont av, r same
- « Susie (c), domestic, r 20 Martin
- « Susie (c), teacher, r 100 Fraser
- « Susie (c), laundress Ga Lndry Co, r rear 25 Pittman pl

FREE A Silk-Lisle pair of "NOTASEME" hose for man or woman, to every person buying a pair of shoes and saying they saw this advertisement. 18 years in Atlanta selling Good Shoes
JOHN LOW SMITH 18 W. MITCHELL ST.

THIS IS THE 1916 ATLANTA CITY DIRECTORY

WALLACE W. DANIEL, Genl. Agt.
PROVIDENT LIFE & TRUST CO., of Philadelphia
 3rd Floor Connally Bldg. Phone M 1986

BEAULIEU & APPLEWHITE
BUILDING SUPPLIES
Metal Weather Strips for Doors and Windows, to Save Cool and Keep out the Cold Weather.
1317-3rd NATL. BANK BLDG
IVY 1754

THIS IS THE 1916 ATLANTA CITY DIRECTORY

- THOMAS** 1551
- « S (c), gluer Atl Table Co, r 43 Bell
 - « Theodore (c), laborer Hodges Broom Wks, r 288 Wylle
 - « Thomas (c), driver T A Wells, r 20 Hills av
 - « Tina (c), laborer, r 93 Yonge
 - « Tommie L (c), cook, r 141 E Baker
 - « Turner C, r 98 W Peachtree
 - « Vina L Miss, cashier 66 Whitehall, r 86 Crew
 - « Viney (c), cook 541 Highland av, r rear same
 - « Virgil (c), laborer, r 245 Orme
 - « Virginia (c), cook, r 287 Piedmont av
 - « Wallace A, draughtsman K T Thomas, r 46 Poplar Cir
 - « Wallace N, switchman Sou Ry, r 23 Evans dr
 - « Walter (c), carpenter, r 231 Beckwith
 - « Walter H, crane man Destructor Co, r 502 S Ashby
 - « Whitt (c) porter Lynch the tailor, r 214 Fort
 - « William, laborer Expo C Mills, r 50 Alamo av
 - « William (c), butcher Natl Stock yds, r Hemphill av
 - « William (c), driver General Supply Co
 - « William (c), laborer Son Wheel Co, r 173 Martin
 - « William (c), laborer T S Lewis Co
 - « William (c), laborer, rms 24 1/2 Elliott
 - « William (c), laborer, r 18 McMillan, 135 Bradley, 2 Clifton av and 80 Henry
 - « William (c), packer Atl Table Co, r 4 Travis
 - « William (c), porter F E Block Co, r 66 Vine
 - « William (c), porter W J Preston, r Campbellton rd
 - « William A, weaver Expo C Mills, r 45 Alamo av
 - « William A (c), laborer P O, r 112 Lindsay
 - « William B, steno Jacobs Phmcy Co, r 20 Cleland av
 - « William C (c), real estate 200 Auburn av, r 235 Fort
 - « William D, slsmn Foote & Davies Co, r 182 Cooper
 - « William F, mgr Martha Washington Candy Shop, r 30 Luckie
 - « William G, clerk Ga Ry & Pwr Co, r 429 Allene av

BARFIELD

Atlanta's Newest and Most Sanitary Fish Market



COMPANY

41 E. ALABAMA ST.
 Phone M 1335
 Atlanta 1113

- « William G (c), driver A C Wooley, r 96 1/2 Rockwell
 - « William H, clerk 207 Sou Ry bldg, r 230 Formwalt
 - « William T, switchman A B & A Ry, r 35 Pearce
 - « Willie (c), cook 16 Colquitt av, r 54 1/2 W Mitchell
 - « Willie M Mrs, r 204 Central av
 - « Wynton T, pres clk Jacobs Phmcy Co, r Imperial Hotel
 - « W B, carpenter Atl Warehouse Co
- THOMAS W BURNEY,** (Thomas & Thomas), r 302 Ponce de Leon av, phone Ivy 6454-J
- « W Howard, colr J J Haverty Co, r East Point, Ga
 - « W Julian (Spratlin, Harrington & Thomas), r East Lake, Ga
 - « Zack (c), laborer, r 139 Greensferry av
 - « Zola Miss, nurse Ga Baptist Hospital, r 92 Luckie
 - « & Harvill (R E Thomas, W A Harvill), coal 153 E Hunter
- THOMAS & THOMAS** (W B and F E), genl agts Atlantic Life Ins Co (Richmond, Va), 1521 Healey bldg, phone Ivy 8526 (see side lines)
- Thomason Anna M Miss, nurse Battle Hill Sani, r same
- « Bessie B Mrs, steno, r 67 E Harris
 - « Charles D, storekeeper Ga Ry & Pwr Co, r R F D No 5
 - « Clyde A, grading contractor 137 S Moreland av, r same
 - « Clyde J, slsmn Byrk Bros, r Peachtree rd
 - « Clyde O, elev opr Walton bldg, r 407 S Ashby
 - « Corrie E Miss, steno Byrd Ptg Co, r Peachtree rd
 - « Dock (c), driver Woodard-Eubanks M Co, r 108 Hunnicutt
 - « Emma K E Miss, bkpr Davison-Paxon Co, r 137 Crew
 - « Emory (c), baker, r 31 N Moore
 - « Ernest K, trav slsmn, r Langston
 - « E V, machinist Murray Co
 - « George, messenger Ga Ry & P Co, r 296 Kirkwood av
 - « Henry D, laborer M E Mangum, bds Peachtree rd
 - « H C, r Confederate Soldiers Home
 - « H Grady, elev opr Healey bldg, bds 170 Metropolitan av

OUR TRUNKS, BAGS AND CASES

MUST MAKE GOOD AND ARE BACKED BY OUR GUARANTEE THE ATLANTA TRUNK STORE SINCE 1875

Home of Hart, Schaffner & Marx, Clothes
Daniel Bros. Co. 45 - 47 - 49 Peachtree Street

92 Whitehall St.
 Phone M 466

STORAGE
SKINNER BROS.
 TRANSFER and
STORAGE CO.

Household Goods,
 Pianos,
 Packing and
 Shipping
 165
 WALTON
 ST

MARK NABORS & CO.
MOTOR TRUCK SPECIALISTS ⁵⁰⁶ WHITEHALL Phone M 529

THOMASON

1552

- « Isaac L, motorman, r 292 Kirkwood av
- « James A, died February, 1 1916, aged 48, r 431 Flat Shoals av
- « James C, suburban plant chf Bell T Co, r Kirkwood, Ga
- « James D, truck driver Bellwood Prison camp, r 701 Simpson
- « James J, printer, r 407 Ashby
- « James W, motorman, r 95 Center
- « John, machine hand A A Wood & Sons, r Simsville, Ga
- « John A, foreman wks, Atl Gas Light Co, r 139 Alexander
- « John B, farmer, r Langston
- « John H, r 701 Simpson
- « John J, mgr Thomason Ptg Co, r 36 Inman
- « John R, motorman, r 296 Kirkwood av
- « Joseph R, carpenter, r 39 May av
- « J Everett, slsmn F E Kehrer, r 36 Inman
- « Katherine F, widow Jamey W, r 16 Bedford pl
- « King G (c), barber 292 W Fair, r same
- « Lee A, motorman, r 4 Mollie
- « Lemma Miss, steno Dr W M Etheredge, r 6 Bradley av
- « Louie L Miss, bds 237 Lucile av
- « Lucile Miss, opr Bell Tel Co, r 16 Ashby
- « Luther T, painter, r 16 S Ashby
- « M A Miss, nurse Battle Hill San, r same
- « Pearce D, molder, r 95 Center
- « Prtg Co, J J Thomason mgr, 29 1/2 Marietta
- « Ralph, soda disp Kimball Cigar & Soda Co, r 23 Ferguson
- « Roland G, motorman, r 4 Mollie
- « Ruby Miss, opr Atl T & T Co, r 701 Simpson
- « Rush S, clerk Ga Ry & P Co, r 16 Bedford pl
- « Ruth Miss, cashier Geo Muse Co, r R F D No 6
- « Thomas J, elev opr Healey bldg, r 64 Hayden
- « Thomas F, mgr 52 Marietta, r 30 Hurt
- « Thomas T, dep sheriff Fulton Co, r Buckhead
- « Walter H, craneman City Crematory, r 407 S Ashby

DEPARTMENT STORE

Phone M 1061

Highs

GROCERY DEPARTMENT

Phone M 1064 to 1069

- Thomasson Augustus R, fire ins 47 N Pryor, rm 328, r 72 E Linden av
- « Mary E, widow Augustus A, r 72 E Linden av
- Thompkins Andrew (c), laborer, r 474 Auburn av
- « Carrie (c), clk The Peoples Undertkg Co, bds 77 Tattnell
- « Robt C (c), mgr The Peoples Undertkg Co, r 335 Peters
- Thompson Abi E Miss, opr Bell Tel Co, r 434 Woodward av
- « Albert E, stereotyper Atl Journal, r Empire Hotel
- « Albert H, r 314 Peachtree
- « Albert S, contr frt agt C of G Ry, r Ormewood pk
- « Aldon F, acct Joel Hunter & Co, r Conyers, Ga
- « Alexander (c), waiter Sou Ry, r 205 Foundry
- « Alice, widow Robert G, r 563 N Jackson
- « Allen (c), driver Morrow Trans & Storage Co
- « Allison M, agent Metropolitan L Ins Co, r 458 S Boulevard
- « Amanda (c), laundress, r 15 Electric av
- « Andrew P, died May 1, 1915, aged 72, r 631 Ponce de Leon av
- « Annie Mrs, dressmaker 133 Spring, r same
- « Annie (c), cook r 20-F Yonge
- « Annie B (c), domestic, r 104 Hunnicutt
- « Annie E, widow Joseph, r 11 Haynes
- « Asberry (c), janitor Bell Tel Co, r 259 Fraser
- « A C, blasterer dept Public Wks, r Bellwood camp
- « A J, engr dept Public Wks, r Bellwood camp
- « Beatrice F Miss, seamstress M Rich, r 164 Lee
- « Belle S Miss, asst mgr Barker-Bevill Agency, r 199 Crew
- « Benjamin E, clerk R M S, r 385 Luckie
- « Benjamin P, U S storekeeper and gauger, r 164 Lee
- « Bettie (c), laundress, r 17 Magnolla pl
- « Burdell L, bkkpr, r 17 Ferguson
- « Burt (c), driver Morrow Transfer & Storage Co
- « Callaway (c), driver R O Campbell, r 362 Sims
- « Calvin F, carpenter, r 34 Tifton
- « Carl, helper Dixie Table & Mfg Co, r 15 Hill
- « Charles (c), labore, r 19 Mathews

TYPEWRITERS RENTED 4 Months for \$5
 Phone Main 2526
AMERICAN WRITING MACHINE CO., 48 N. Pryor St.

CALLING
182 MACK-SIGHS 341/2
 MARIETTA

THIS IS THE 1916 ATLANTA CITY DIRECTORY

ELECTRIC FIXTURES AND SUPPLIES

ARTER ELECTRIC CO.

JOBBERs and RETAILERs 72 N. BROAD ST.
PHONE IVY 6686 ATLANTA PHONE 3271

BESSIE ANDERSON
MULTIGRAPHING
PUBLIC
STENOGRAPHER
825
Atlanta Nat'l
Bank Bldg
Phone
7-9880

THOMPSON

1553

- « Charles (c), presser F Spikes, r 146 Ira
- « Charles A, blacksmith E G Willingham Sons, r 136 Kirkwood av
- « Charles B, draughtsman, r 486 Courtland
- « Charles E, stock broker 47 N Pryor, rm 205, r 335 Courtland
- « Charles E Jr, r 335 Courtland
- « Charles E, printer Lester Book & Sta Co, r 9 Scott
- « Charles J, r 196 St Charles av
- « Charles T, water tender Ga Ry & Pwr Co, r 15 Hill
- « Charlotte Miss, teacher State St Schl, r 202 Angler av
- « Charlotte (c), laundress, r 140 W Mitchell
- « Clarence (c), porter Hadad Bros, r 16 McGruder
- « Cornelius (c), laborer, r rear 38 Cleburne av
- « C, janitor Ga Ry & Pwr Co, r rear Cascade av
- « C M, switchman Sou Ry, r 65 Hendrix av
- « C S, pres Thompson Motor Co, r Covington, Ga
- « Daisybelle Miss, r 3 Greenwood av
- « David, clerk R M S, r 277 N Jackson
- « Denzill C, st car conductor, r 627 Chestnut
- « Dora Mrs, phone opr Ga Ry & P Co, r 435 Crew
- « Douglass, r 93 S McDaniel
- « Edgar E, clerk Gulf Refining Co, r 304 Rawson
- « Edith Miss, r 178 Washington
- « Edward, laborer, r 56-D Wyman
- « Edward (c), helper 358 Highland av, r Bradley
- « Edward (c), laborer, r 113 Larkin
- « Edward F, chauffeur, r 78 Rosalia
- « Edward H, mgr Crane Co, r 479 Pulliam
- « Edward S, slsmn Geo Muse Co, r 545 N Boulevard
- « Edwln P, flagman Sou Ry, r 418 Luckie
- « Elizabeth C, widow I Newton, r 24 Kirkwod av
- « Emma (c), laundress, r 429 Houston
- « Ernest (c), helper Cooledge & Sons, r 26 Ellizabeth
- « Ernest S, r 486 Courtland

THIS IS THE 1916 ATLANTA CITY DIRECTORY

CENTRAL BANK & TRUST CORPORATION
PAYS 4% ON SAVINGS
5 MILLION DOLLARS RESOURCES

- « Fain C, clerk Excelsior Lndry, r 196 St Charles av
- « Forrest H, tinner, r 434 Woodward av
- « Francis G, auto mechanic, r 1 S Mayson av
- « Frank (c), fireman Sou Ry, r 230 Little
- « Frank M, slsmn Dittle Bros, r 563 N Jackson
- « Franklin, laborer Atl Warehouse Co
- « Frederick B, trav slsmn Loose Wiles B Co, r Kirkwood, Ga
- « Frederick G, bkkpr Fidelity Discount Co, r 50 Houston
- « Frederick J, bkkpr Lee Tire & Rub Co, r 43 E Ellis
- « George C, architect Arthur Tufts, r 486 Courtland
- « George C Jr, dept mgr Morris Fertilizer Co, r 407 Washington
- « Georgia Mrs, textile wkr, r 114 S Boulevard
- « Glenn E, meter reader Ga Ry & P Co, r 161 Crew
- « Guy (c), laborer, r 34 Mathews
- « G T, laborer, Ga Ry & P Co, r R F D No 4
- « Harry B, sec-treas Conklin Tin P & M Co, r 631 Ponce de Leon av
- « Harry M, dept mgr Travelers Ins Co, r Capital City Club
- « Harvey (c), peddler, r rear 339 E, Fair
- « Hattie (c), cook T D Meador Jr, r rear 34 Lombardy Way
- « Hattie (c), laundress, r 53 Wells
- « Henry (c), coal peddler, r rear 64 Newton
- « Henry (c), laborer Sanitary Dept, r rear 74 Mangum
- « Henry C, r 80 Oak
- « Henry H (c), clothing renovtr 158 Peters, r 140 W Mitchell
- « Hillard A, policeman, r 199 Cooper
- « Homer, tinner Sharp, Boylston & Day, r 24 Dalney
- « Homer, teamster dept Public Wks, r East Point camp
- « Homer D, trav slsmn Natl Paper Co, r 602 Capitol av
- « Horace (c), carpenter Spelman Seminary, r 53 Wells
- « Horace A, teacher Ga Tech, r 9 Williard av
- « Horace G, engr Sou Ry, r 216 Plum
- « Howard, U S marshal 329 P O bldg, r Galnesville, Ga
- « H (c), driver Atlantic Ice & Coal Corp

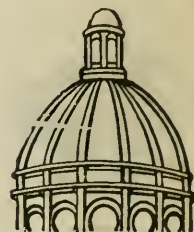

Dry
Clean
and WASH
AT THE
Capital
City

YOU WILL LIKE IT
130
Whitehall St.
5
Phones
M. 1050

GOOD LUMBER And Anything That
Can Be Made From It
S. A. WILLIAMS LUMBER COMPANY Office and Mill 254 ELLIOTT
Both Phones 328

FOLSOM'S
 FIRE PROOF
 STEAM HEATED
GARAGE
 Cor.
AND ONE
JAMES ST
 PHONE
 IVY
 1476

WALL PAPER
 HIGH CLASS INTERIOR DECORATIONS

PHONE IVY 450
 107 N. PRYOR ST. Opp. Candler Bldg
FRIDDELL BROTHERS

- THOMPSON** 1554
- « Ida Miss, slsldy, r 705 W North av
 - « Ida B, widow Thomas, r 78 Cameron
 - « Idus, clerk, r 115 Walker
 - « Investment Co, W S Thompson mgr. loans, 21 Inman bldg
 - « Irene, widow Clinton P, r 24 W Baker
 - « Irene Miss, ispr, r 916 Marietta
 - « Isaac, clerk Voyles & Thompson, r 115 Walker
 - « Isaac (c), blacksmith 360 Highland av, r Orme
 - « James (c), chauffeur E G Willingham Sons, r 14-A Bowie
 - « James C, motorman, r 35 Estoria
 - « James C, pipe fitter N C & St L R R, r 14 Dabney
 - « James E, student, r 50 Cherry
 - « James H, slsmn, r 314 Peachtree
 - « James R, clerk W & A Ry, r 202 Angier av
 - « James R, mach opr Ga Car & Loco Co, r 94 Woodward av
 - « James V, clerk S W Hatton, r 306 E Hunter
 - « Janie P, widow John S, r 199 Crew
 - « Javan D, buss boy Winecoff Hotel, r 18 Lyons av
 - « Jessie Miss, r 335 Courtland
 - « Jesse H, pres Auto Specialty Mfg Co, r 97 S Pryor
 - « John, laborer, r 104 Ira
 - « John (c), helper Majestic Hotel, r 111 W Cain
 - « John (c), laborer Sanitary Dept, r 14 Ehrlee
 - « John (c), orderly Grady Hospital, r 36 Old Wheat
 - « John A, r 433½ Grant
 - « John B, r 29½ Poplar
 - « John E, foreman Expo C Mills, r 916 Marietta
 - « John E, ins agt, r 479 Pulliam
 - « John F, slsmn M Rich, r 341 St Charles av
 - « John H, r 418 Capitol av
 - « John J, credit mgr F E Block Co, r 169 Hopkins
 - « John R, clerk C of Ga Ry, r 68 Walton
 - « John T, eshr Fidelity Dis Co, r 608 N Jackson

ATLANTA TITLE GUARANTEE COMPANY
 Trust Co. of Georgia Bldg. "Better be SAFE Than SORRY"
 Title Guarantee Policies furnish absolute and perpetual protection

- « Jones (c), porter Dr F W McRae, r 195-A Markham
- « Joseph, mach Phoenix Planing Mill, r 275 East av
- « Joseph (c), cook John Martin, r rear 41 S Ashby
- « Joseph (c), laborer Phoenix Planing Mill, r 133 Hilliard
- « Joseph D, steno, r 39 Druid pl
- « Julia A Miss, r 29½ Poplar
- « Julian, mach Sou Shops, r 208 Luckie
- « Julia Miss, slsldy M Rich, r 23 Bailey
- « Junius C, dentist Gate City Dtl Rooms, r 14 W Baker
- « J, wireman Ga Ry & P Co, r East Lake, Ga
- « J D, truck driver dept Public Wks
- « J Hugh (c), presser, r 58 N Jackson
- « J M, (Voyles & Thompson), r 115 Walker
- « J Wesley, driver Standard Oil Co, r 92 Ormewood av
- « Kate Miss, r 335 Courtland
- « Kate Miss, clk Triumph Ice Mach Co, bds 258 Lake av
- « Kate Mrs, steno Foote & Davies Co, r 150 Courtland
- « Kate (c), janitress Piedmont Park, r 157 Connally
- « Katie Miss, folder Consolidated F & Sup Co, r 66 Bradley av
- « Lamar M, clerk W & A Ry Co, r 260 Pulliam
- « Laurence, widow George C, r 161 Euclid av
- « Lee (c), driver Builders & Sup Co, r rear 169 W Alexander
- « Leila Miss, smstrs High's, r 514 N Boulevard
- « Leita Miss, teacher State St Schl, r 177 Plum
- « Lena (c), cook 93 Peachtree pl, r rear same
- « Leonard, mach, r 150 Courtland
- « Leonard G, laborer, r 7 Wellborn
- « Leverett B, supervisor W U Tel Co, r College Park, Ga
- « Lilly Miss, tailor 84 Peachtree, rm 308, r 85 W same
- « Lindsay D, bkkpr Amer Hat Mfg Co, r 231 Oglethorpe av
- « Lois Miss, bkkpr Fielder & Allen Co, r Kirkwood, Ga
- « Lorenz J, engr Patillo L Co, r 275 East av
- « Louis, painter, r 180 Cameron

SIGNS Store Front Signs, Office and Window Lettering, Card and Muslin Signs, Carved Wood and Electric Signs
 Massengale Bulletin System 56 Edgewood Ave. Phone Ivy 8740

IF IT'S ELECTRICAL AND CAN BE DONE WE CAN DO IT BRYAN COMPANY 58 EDGEWOOD AVENUE

PHONES
 Bell Ivy 1788 & 1790
 ATLANTA 5000

THIS IS THE 1916 ATLANTA CITY DIRECTORY



The Eichberg Heating Co.

445 MARIETTA ST.

Bell Phone M 4335

Specialists in Heating and Ventilation in all its branches.

DeKALB SUPPLY Co.
 LUMBER, BUILDING MATERIAL, BRICK, CEMENT, LIME, ROOFING.
 Both Phones DECATUR 3 DECATUR GA.

THIS IS THE 1916 ATLANTA CITY DIRECTORY

- THOMPSON** 1555
- « Louis O, contr 714 E Fair, r same
 - « Louise Miss, r 166 Lucile av
 - « Love (c), laborer R O Campbell Coal Co, r 166 Elliott
 - « Lucinda S, widow Milton W, r 605 Flat Shoals av
 - « Lucy B Miss, clk Sup Court office, r 152 Sinclair av
 - « Lula (c), laundress, r 3 Longview
 - « Lunch Room, S J Jewell mgr, 57 Peachtree
 - « L Clifford (Brogdon & Thompson), r 20 Cunningham pl
 - « L J, dled February 7, 1916, aged 34, r 164 Lee
 - « Mack C, car repairer Sou Ry, r 115 Walker
 - « Magdalin Miss, trained nurse 961 Marietta, r same
 - « Mahaley (c), laundress, r 34 Trenholm
 - « Mamie, widow James A, r 66 Bradley av
 - « Mamie Miss, milliner, r 46 E Georgia av
 - « Mansfield (c), blacksmith, r 283 Piedmont
 - « Marcus S, driver Standard Oil Co, r East Point, Ga
 - « Margaret Miss, teacher Crew St Schl, r 152 Sinclair av
 - « Martha B, widow Andrew, r 618 N Boulevard
 - « Martha L, widow John B, r 43 Alamo av
 - « Mary Miss, r 335 Courtland
 - « Mary (c), laundress, r rear 55 King and 27-B Newton
 - « Mary C, widow Robert A, r Kirkwood, Ga
 - « Mary E, widow Richard, r 208 West Peachtree
 - « Mary J, widow Benjamin F, r 27 White
 - « Mary J (c), laundress, r 366 Crumley
 - « Mary M, widow J S B, r 16 E 15th
 - « Mary M Miss, clerk Columbian Woodmen, r 563 N Jackson
 - « Mary P, widow Lewis P, r 152 Sinclair av
 - « Mattie, widow James, r 208 Luckie
 - « May Mrs, r 9 Scott
 - « May B Mrs, nurse, r 79 Mansum
 - « Mazie E Miss, clk Sup Court office, r 202 Angier av
 - « Michael D, pres Thompson Produce Co, r Kirkwood, Ga

D. W. YARBROUGH

26 Years Experience as Practical
PLUMBER
 Graduate N. Y. Plumbing School
 10 Equitable Pl. Phone Ivy 493

- « Mildred Miss, teacher Com High School, r 121 McLendon av
- « Milton (c), pastor Radeliff Memorial Presby Church, r 69 Randolph
- « Minnie L Miss, r 164 Lee
- « Minnie L, widow Leonardie, r 144 Highland av
- « Moses F, mach Buick Motor Co, rms 230 Courtland
- « Motor Co, C S Thompson pres, C W Fort gen mgr, 373 Peachtree
- « Nancy (c), laundress, r 80 Thurmond
- « Nellie Miss, opr Bell Tel Co, r Egan, Ga
- « Norton, slsmn M Rich, r 297 Forrest av
- « Oliver F, lineman Bell Tel Co, bds 85 E Hunter
- « Olive Mrs, dept mgr E Breitenbucher, r 61 Pulliam
- « Oscar L, barber, r 457 Whitehall
- « Oscar R, buyer M Rich, r 341 St Charles av
- « Otis (c), laborer, r 14-A Bowie
- « Patrick H, mechanic, r 1 S Mayson av
- « Paul, clerk W U Tel Co, r 78 Cameron
- « Paul A, foreman A B & A Ry, r 35 Chapel av
- « Paul M, clerk Gulf Refining Co, r 486 Courtland av
- « Pearl Miss, nurse Grady Hospital, r 101 N Butler
- « Pearl (c), cook, r 176 W Hunter
- « Produce Co. M D Thompson pres-treas, I M Chambers sec, 4 Produce pl
- « Ralph W E, pres-mgr Gulf Nu Fuel Co, r 10 E Linden av
- « Ransom M, coroner DeKalb County, r 1 S Mayson av
- « Ray L, musician Vaudette Theatre, r 290 Oak
- « Raymond, salesman High's, r Kirkwood, Ga
- « Richard (c), cook T L Dobbins, r 154 Piedmont av
- « Robert (c), packer Atlanta Casket Co, r 16-A Electric av
- « Robert A, slsmn B M Grant & Co, r 199 Cooper
- « Robert A (G N Morris & Co), r 152 S Ashby
- THOMPSON ROBERT C**, gen mgr Excelsior Laundry Co, r 196 St Charles av
- « Robert C Jr, foreman Excelsior Laundry Co, r 196 St Charles av
- « Robert F, real estate, East Point, Ga
- « Robert H, clk Sou Express Co, r 67 E Mitchell

MONCRIEF FURNACE CO.

MANUFACTURERS OF WARM AIR FURNACES AND CONTRACTORS FOR HEATING
 139 S. Pryor St. See Page 58
 Phone M 285

ALKALINA MINERAL WATER CO.
 G. W. FOOTER, Sec'y-Treas.
 24 S. Broad St.
 Phone M 2512

ANDERSON MERCANTILE AGENCY
WE CAN COLLECT THOSE BAD ACCOUNTS
BEST SERVICE SOUTH.

PHONE IVY-1616
 HURT BLDG 420

LIGHTING FIXTURES
 Designs and Prices Right
MAZDA LAMPS, FLASH LIGHTS
 "More Light for Less Money"
 56 W. Mitchell St. Phone Main 6

- THOMPSON** 1556
- « Robert J, produce peddler, r 12 Haynes
 - « Robert P, clerk R M S, r 25 Oak
 - « Robert P, clerk Sou Iron & Equip Co, r 41 Woodward av
 - « Rosa, widow John H, dress maker, r 434 Woodward av
 - « Rosebud Miss, opr Bell Tel Co, r 434 Woodward av
 - « Roy, clerk W & A Ry Co, r 78 Cameron
 - « Rufus (c), fireman, r 24 Dimmock
 - « R A, died December 24, 1914, aged 30, r 701 S Pryor
 - « R J, r Y M C A bldg
 - « R T, helper Bell Tel Co, r 14 N Mayson av
 - « Sallie (c), cook 80½ Capitol av, r 169 Central av
 - « Sanford, student, r 335 Courtland
 - « S F (c), laborer S A L Ry
 - « Thaddeus D, printer Atl Envelope Co, r 160 Washington
 - « Thomas J, r 46 Bryan
 - « Thomas J, policeman, r 336 E Georgia av
 - « Thomas J, mgr Kingan & Co, r 919 E North av
 - « Thomas M, mgr Triumph Ice Mac Co, r 258 Lake av
 - « Thomas P, foreman H G Hastings & Co, r 18 Hugh
 - « Thomas P, Mrs, clk H G Hastings & Co, r 18 Hugh
 - « Thomas W, slsmn Atlanta Baking Co, r 19 Logan av
 - « T Carl, prop Automobile Appliance Co, r 605 W Peachtree
 - « T J, carp Atlanta Warehouse Co
 - « T Jeff, elev opr, r 66 Hayden
 - « Victor, r 62 W Pine
 - « Viola, widow James W, r 111 Ivy
 - « Virgil C, clk J H McKenzie Co, bds 1056 N Boulevard
 - « Von W, pastor East Atl Baptist Church, r 605 Flat Shoals av
 - « Waddy, agt D C Heath & Co, r 436 Peachtree
 - « Wallace, waiter, rms 147½ Decatur
 - « Walter E, mach, r 187 Plum
 - « Walter P, mach, r 101 Formwalt

BUSTER BROWN BREAD

IS BETTER;

ASK YOUR GROCER FOR IT.

ATLANTA BAKING CO. 83 MANGUM ST. Phone Main 2564

WALKER ROOFING CO.

We will roof anything, anywhere, with any material, at any time, and do it right.
 273 Marietta Street Phone M 4075 Atl. 637

- « Walter S, mgr Thompson Investment Co, r 582 W Peachtree
- « Wardlaw W, draftsman H J Carr & Co, r 199 Crew
- « Wiley R, elec Ga Ry & Power Co, r 434 Woodward av
- « William, clerk Coca-Cola Co, r Decatur, Ga
- « William, driver City Prison, r 35 Estoria
- « William, mechanic H D Merritt, r 93 S McDaniel
- « William (c), coal 401 W Hunter, r 495 W Mitchell
- « William (c), driver Morrow Transfer & Storage Co
- « William (c), labr, r 112-A N Boulevard
- « William A, inspector Sou Mortgage Co, r Flovilla, Ga
- « William A, dispatcher W & A R R, r 518 Woodward av
- « William B, clerk Bell Tel Co, r 435 Spring
- « William B, wks Piedmont Hotel, r 93 S McDaniel
- « William C, slsmn Sou Cotton Oil Co, r 514 N Boulevard
- « William D, truck farmer, bds 103 S Pryor
- « William E, lodging house 39½ Fairlie, r same
- « William H, foreman Overland Sou Auto Co, r 761 Edgewood av
- « William H, pressman C B Clinkscale, r 171 Chapel
- « William J, opr Postal Tel Co, r 260 Pulliam
- « William M, r 217 Means
- « William M (c), driver, r 50 Solomon
- « William N, carp, r 112 Mangum
- « William P, r 20 Willow
- « William R, blacksmith, r Howell Mill rd
- « William T, eng Ga Ry, r 898 DeKalb av
- « William T, elec Ga Ry & Power Co, r 15 Hill
- « Willis W, asst city license Insp, r 56 Park av
- « W Caldwell, cashier Api-Kola Co, r 202 Angier av
- « W L, carp Atlanta Warehouse Co
- « W Oscar, mechanic White Co, r 24 Kirkwood av
- « W S, opr Ga Ry & P Co, r East Point, Ga
- « & Son, (J M and T E), livery College Park, Ga
- « Thomson Albert D (Thomson & Lynes), r 720 N Boulevard
- « Annie (c), laundress, r 116 Bell
- « George B, sls mgr Kennesaw Marble Co, r 69 Virginia av

CEMENT SCIPLE SONS

Phones: { Ivy 483 Main 923
 Atlanta 203 and 285
 1101-2-3 THIRD NATIONAL BANK BUILDING

THIS IS THE 1916 ATLANTA CITY DIRECTORY

LIFE INSURANCE COMPANY OF VIRGINIA

Organized 1871 : : RICHMOND, VA. All Claims paid IMMEDIATELY upon receipt of satisfactory Proofs of Death.
J. C. HOWARD, Superintendent, Is paying its Policyholders OVER
 Rooms 519-525 Empire Bldg., ATLANTA, GA. \$1,250,000.00 annually. : : : : :

IT WILL TAKE PEACE FOR YOU
 PHONE IVY 1766-146 PEACHTREE
CANDY
 HER A BUYER
 Atlanta
Milroy's

THOMSON

1557

- « John D Dr, 432 Candler bldg, r Smyrna, Ga
- « Joseph (c), presser C G Wynne, r 283 Piedmont av
- « J Curtis, spec agt Haas & MacIntyre, r Decatur, Ga
- « J Veal, r 366 Ponce de Leon av
- « Katherine Miss, steno Oxy-Acetylene Welding & Engr Co, bds 329 Ponce de Leon av
- « Lella, widow James A, r 848 Glennwood av
- « Logan D, sec-treas C A Dahl Co, r Bolton, Ga
- « Lucy Miss, clerk Sou School Book Depository, r Decatur, Ga
- « Mildred Miss, teacher Calhoun St School, r Smyrna, Ga
- « Robert A, dept mgr Travelers' Ins Co, r 342 Forrest av
- « Rush S, clk Ga Ry & Pwr Co, r 16 Bedford pl
- « Sadie B, widow Homer G, r 69 Virginia av
- « William D (Candler, Thomson & Hirsch), r 12 Springdale rd

THOMSON & LYNES (A B Thomson and C Lynes), real estate and loans

416 Healey bldg

- Thorbis Mary (c), laundress, r 261 Piedmont av
- Thorn Charles C, accident ins 47 N Pryor rm 201, r 30 Oakdale rd
- « Dennis (c), doorman Cap City Club, r 172 N Butler
- « Grace M Miss, r 30 Oakdale rd
- « Helen J Miss, r 30 Oakdale rd
- Thornburg Benjamin R Rev, r 47 Drewry
- « Charles E, fireman Sou Ry, bds 11 Garnett
- « Henry, car repr Sou Shops, r 114 S McDaniel
- « J T, policeman, r 340 Whitehall
- « Love A, car repr N C & St L R R, r 50 Hood
- « Pearl, widow Henry, r 114 S McDaniel
- Thornburgh Howard R, slsmn Carter Elec Co, r 14 Brookwood dr
- « William D, clk Constitution, r 14 Brookwood dr
- Thorne Thomas W H, slsmn National Tube Co, r 10 Howard
- Thornhill Henry M, ins 727 Empire bldg, r 253 McLendon av
- Thornton Albert E, lawyer 1403 Empire bldg, r 611 Peachtree
- « Alice, widow Joseph E, r 109 E 5th

THIS IS THE 1916 ATLANTA CITY DIRECTORY

TAXI CABS — CALL



PHONE
IVY
322
AND
4051
ATLANTA
3660

TOURING CARS
LIMOUSINES
HORSE CABS
LANDAUS
EXCELSIOR
AUTO CO.

HINGCHLIFFE &
WILSON, Props.

8 Luckie St.

Have Your Doctor
Phone Us Your
Prescriptions

COURSEY & MUNN

DRUGGISTS

29 Marietta St.,

Cor. Broad

- « Annie (c), cook 50 Euclid av, r 81 Crumley
- « Braxton L, clerk Hotel Oliver, r 5 S Gordon
- « Cary (c), laborer, r 140 Whitehall ter
- « Charles J, v-pres Union Pt Bank, r 231 Oak
- « Clarence (c), laborer Sou Furn Co, r 52 Yonge
- « Clarence M, engr Aragon Hotel, r 32 E Cain
- « Davis B, trav slsmn, r 54 Juniper
- « Dixie L, demonstrator Ford Motor Co, r 498 N Jackson
- « Durward L, carpenter, r 333 Wylie
- « Earle O, clerk Atl Joint Terminals, r 41 Grady pl
- « Elbert J, solr Prewitte Bros, r 152 Courtland
- « Elbert L, steward Atl Athletic Club, r 126 E 11th
- « Ella M Miss, asst state librarian Capitol, r 314 Juniper
- « Ernest C, policeman, r 232 Oak
- « Eugene H, slsmn At Talking Mach Co, bds 314 Juniper
- « Eugene P, steno Atlanta Milling Co, r 109 E 5th
- « Eva L Mrs, prin Lucile av School, r College Park, Ga
- « Florence R, widow Louis, r 73 Central pl
- « Grover (c), laborer Atl Joint Terminals
- « Helen O, widow Albert J, r 41 Grady pl
- « Henry (c), laborer Randall Bros, r 148 Connally
- « Henry P, chief opr Postal Tel Co, r 44 Angier av
- « Homer C, slsmn Brower Candy Co, r 34 Indale pl
- « James (c), laborer, r 429 Richardson
- « James R, trav slsmn S P Richards Co, r 498 N Jackson
- « Jerry (c), laborer, r 481 Peoples
- « John R, student Ga Tech, r 231 Oak
- « John R Jr, slsmn Am Ever Ready Wrks, r 109 E 5th
- « Jordan T (c), grocer 60 Jonesboro rd, r same
- « Joseph A, mach, r 95 W Peachtree
- « Joseph H, clerk U S F & G Co, r 333 E 8th
- « J Thomas Jr, soda clerk Parker Drug Store, r 16 Carnegie way
- « Lella A, widow Albert E, bds 611 Peachtree
- « Lenox, chief clerk Board of Health, r 31 York av

BICYCLES

OVERLAND AND OXFORD BICYCLES
ALEXANDER-SEEWALD CO.

58 N. PRYOR

Phones Ivy 4851 and 8451



BOTH PHONES
BELL 2400
ATL 1606

BARCLAY & BRANDON CO. DIRECTORS

246 Ivy Street, Both Phones Ivy 788
 AUTO AND HORSE-DRAWN AMBULANCE AND HEARSE

ALSO
 Dalton, Ga.
 Birmingham, Ala.
 Chattanooga, Tenn.

- THORNTON** 1558
- « Lucy H Miss, r 231 Oak
 - « Maggie (c), cook 174 Bass, r rear 387 Capitol av
 - « Mandy (c), laundress, r 387 Hilliard
 - « Marion (c), driver, r 299 Spencer
 - « Mary L, widow Jackson L, bds 174 St Charles av
 - « Maud (c), cook 25 White Oak av, r 481 Peebles
 - « Mittie Miss, clk, r 73 Central pl
 - « Mollie H, widow James A, r 49 E Merritts av
 - « Myrtice Miss, seamstress, r 73 Central pl
 - « M Judson, engineer Sou Ry, r 123 Fowler
 - « Nat A, slsmn E G Willingham Sons, r Cooper Apts
 - « Ransom J, steno Willingham Tift Lbr Co, r 194 Tift av
 - « Richard, mgr Atl Talking Mach Co, r 314 Juniper
 - « Robert H (c), carrier P O, r 124 Crumley
 - « Sadie (c), laundress, r 45 S Humphries
 - « Samuel M, watchman P O, r Fayetteville, Ga
 - « Sarah (c), r 185 Courtland
 - « Thomas P, foreman Atl Joint Terminals, r R F D No 5
 - « Wade (c), wrks Coca-Cola Co, r 52 Yonge
 - « Walter L, supt Marietta Fert Co, r 5 S Gordon
 - « Washington (c), laborer, r 26 D'Alvigny
 - « William (c), orderly Davis-Fischer Sanatorium, r 9 Granger
 - « William O, r 496 Capitol av
 - « William P, jeweler 44 Angier av, r same
- Thornwell E Allison, dept mgr Westinghouse Elec & Mfg Co, r 190 Peachtree
 Thorpe Arthur (c), packer American Can Co, r 83 W Pine
 Thraikill Dora, widow John, r 136 Rockwell
- « Edward, driver, r 136 Rockwell
 - « Horace G, mach Scherr Mfg Co, r 158 Jones av
 - « Isaac P, died Feb 4, 1916, aged 79, r Soldiers Home
 - « Joseph S, steno Dougherty-Little R Co, r Hapeville, Ga
 - « Robert F, motorman, r East Point, Ga
 - « Thomas B, barber Geo Coigus, r 259 Kennedy

PLUMBING Good Work. Right Prices.

Belcher Heating & Plumbing Co.

44 Fairlie St. Phone Ivy 6670

- « William B, r 283 Bellwood av
 - Thrapp Marcus O, clk 403 P O bldg, r 194 Grant
 - Thrash Barney K, pressman Atl Journal, r 401 Cherokee av
 - « Charles W, trav slsmn, r 401 Cherokee av
 - « Elmore (c), brick mason, r 580 Glenn
 - « Elmore C Dr, 428 Candler Bldg, r 58 W 11th
 - « Gertrude (c), laundress, r 37 Rawson
 - « Glover E, elec Atlantic Steel Co, r 401 Cherokee av
 - « Hugh B, slsmn Carter Elec Co, r 273 Euclid av
 - « James B, hostler N C & St L R R, r 15 Inman
 - « Jessie L, widow Lawson, r 237 E 10th
 - « Kate Miss, slsldy C & C Rosenbaum, r 196 McLendon
 - « Lawrence B, pressman Natl Paper Co, r 196 McLendon av
 - « Mary E, widow William H, r 401 Cherokee av
 - « Tennessee (c), chauffeur, r 409 W Hunter
 - « William H, engineer N C & St L R R, r 292 Cooper
- THRASH & SELMAN DRs**, (E C Thrash, W A Selman), 428 Candler bldg
 Thrasher Anita Miss, teacher Settlement Home N School, r College Park, Ga
- « Birdie Miss, teacher Peoples St School, r 67 Avery dr
 - « Bud (c), driver Phoenix Planing Mill
 - « Charles E, mach Fulton M Bed Mfg Co, r 106 DeSoto av
 - « Della (c), laundress Ga Hand Ldry, 100 Chapel
 - « Edward (c), driver Morrow Transfer & Storage Co
 - « Ethel (c), domestic, r 172 Hilliard
 - « Fannie Miss, asst prin Fair St School, r 67 Avery dr
 - « Fannie H, widow William F, r 67 Avery dr
 - « George T (c), stone mason, r 184 E Harris
 - « Grady W, auto wrk, r 454 N Jackson
 - « Henry (c), laborer, r 71 Robbins
 - « James (c), laborer, r rear 52 W North av
 - « John (c), car cleaner Ga Ry & P Co, r 262 Irwin
 - « Lena (c), cook 374 Pulliam, r 189 Little
 - « Sarah (c), laundress, r 309 Walnut
 - « Wiley (c), bar tender A B Pitts, r 52 Ella
- Threat Benjamin (c), cabman, r 439 Martin

L. Y. CARTER, Contractor, Manufacturer of Store and Office Fixtures
 21 PETERS ST. All Kinds of Carpenter and Repair Work PHONES { Office, Bell Main 1661
 Residence, Main 1771

RICHARDSON PLUMBING & HEATING CO.
QUALITY SERVICE
 CONTRACTING AND REPAIRING
 58 SOUTH FORSYTH ST.
 PHONE MAIN 8

THIS IS THE 1916 ATLANTA CITY DIRECTORY

J. A. FISCHER CONTRACTOR and BUILDER

516 HEALEY BLDG. "I build good houses" Phone Ivy 578

SPECIFIC
 THE SANDWICH OF FLAVOR
 SERVED AT ALL SODA FOUNTS

THIS IS THE 1916 ATLANTA CITY DIRECTORY

- THREAT** 1559
- « Fannie (c), laundress, r 119 Rockwell
 - « George (c), porter Georgian Billiard Parlors, r 243 Garibaldi
 - « Mydonias (c), clk John Williams, r 166 Auburn av
- Threlkeld Andrew J.** r 33 Addie
- « Arthur, carp Willingham Tift Lbr Co
 - « Arthur C, grocer, Egau, Ga, r same
 - « Earl C, colr Constitution, r 14 E Alexander
 - « Edward, cabinet maker, r 9 Grflin
 - « Ellen S, widow William, r 33 Addie
 - « Howell W, with Troy Laundry, r 349 Central av
 - « Hugh L, clerk Hightower-Hallman & Co, r 190 Crew
 - « Jefferson J, collector, r 190 Crew
 - « John J, r 190 Crew
 - « Marlon F, shippg clk Brower Candy Co, r 190 Crew
 - « Thomas C, collr E K Bear & Co, r 73 W Georgia av
 - « William W, peddler, r 85 Travis
- Thrice Thomas (c)**, labr Carolina Portland C Co, r 73 Gartrell
- Thrower Abraham (c)**, porter Rosser, Slaton, P & H, r 334 Piedmont av
- « Alice (c), cok 79 Forrest, r 334 Piedmont av
 - « Building, 33 E Mitchell
 - « James G, contractor 206 McLendon av, r same
 - « James K, foreman Natl Paper Co, r 81 Park av
 - « James K Jr, policeman, r 284 Formwalt
- THROWER MARVIN L.** real estate 39 N Forsyth, r Peachtree rd
- « Mary L Miss, clerk Bell Tel Co, r 81 Park av
 - « Paul R, bkkpr 66 Whitehall, r 81 Park av
 - « Robert K, bkkpr B Mifflin Hood Brick Co, r 81 Park av
 - « Teresa Miss, r 584 Ponce de Leon av
 - « Thomas E, slsmn Olsan Bros, r 81 Park av
 - « Thomas L, r 584 Ponce de Leon av
- Thumler Elizabeth**, widow Walter S, r 325 Peachtree
- Thurgood William (c)**, laborer, r 141 Glenn
- Thurman Alline Miss**, clerk Postal Tel Co, r 114 Mills

W. S. DUNCAN CO. Both Phones M. 1616

FLOUR, GRAIN, HAY AND FEED. 18 S. Butler St., Cor. Georgia R. R.

- « Blanche Miss, cashier Byck Bros, r 114 Mills
- « Charles E, painter, r 30 Evans dr
- « Charles M, chauffeur Eng Co No 8, r 378 Oakland av
- « Charles S, repairman Packard Auto Co, r 741 Marietta
- « Daniel N, bds 1032 Highland av
- « Earl V, clk R M S, r 51 Crew
- « Ernest (c), laborer Colcord Lbr Co, r 255½ Fraser
- « Eugene H, salesman, r 220 E Pine
- « Frederlek N, prop Capital Brass Foundry, r Bolton, Ga
- « George, mechanic Atl Garage & Repair Co, r 221 W North av
- « George (c), porter 18½ Decatur, r 19 Johnson av
- « George A, mechanic, r 114 Mills
- « Guy, sec Burkert-Simmons Co, r 375 S Boulevard
- « Harfis J, slsmn Burdett Realty Co, r 42 McLendon av
- « Horace L, clerk Atlanta Joint Term, r 392 Oakland av
- « Hoyt, driver 589 Stewart av, r 156 Hill
- « Irene T Miss, steno International Harvester Co, r 130 Cooper
- « I Benjamin, mgr Capitol Brass Foundry, r 22 W North av
- « James, driver City Prison, r 16 Narrow av
- « James O, mach Murray Co, r 100 Venable
- « James R, meats East Point, Ga
- « James T, tire repr, r Decatur, Ga
- « Jesse B, st car condr, r 40 McLendon
- « John G, sec to State Food Inspn Capitol, r 193 Spring
- « John H, molder Atl Stove Works, r 130 Cooper
- « John R, died March 7, 1915, aged 50, r 177 Plum
- « John S, mssngr Harwell Dry Cng Co, r 156 Dill av
- « Joshua B Dr, 156 Dill av, r same
- « Lizzie, smstrs Robinson Shirt Co, r 719 Marietta
- « Lulu Mrs, cutter Hirsch & Spitz, r 719 Marietta
- « Marvin, mach, r 156 Dill av
- « Mary Miss, smstrs Atl Auto Trim Co, r Ft McPherson
- « Mary G, widow Fendal D, r 397 W Peachtree
- « Maud, widow Homer, clk H G Hastings & Co, r 392 Oakland av

Home of Nettleton & Howard & Foster Shoes
Daniel Bros. Co. 45 - 47, -49 Peachtree Street

Edward D. Clarkson Insurance Agency

ABSOLUTE PROTECTION
 WHAT WILL HAPPEN TO-MORROW?
 TALK TO US ABOUT PROTECTION TODAY
 1108 EMPIRE BUILDING

Phone Ivy 3481

THOMAS I. LYNCH

INSURANCE
OF

ALL KINDS,
AND LOANS.
1301 EMPIRE
BLDG.
PHONE
1 V Y
2632

Quality
Service
Satisfaction

plus ECONOMY are
what you get with
everything you order
from us, whether it
be a typewriter rib-
bon, a quantity of
your printed forms,
a subscription to
your favorite maga-
zine, or anything else
in our varied lines.

Barker-Bevil
Agency

19-21 Peters St.

Phone Main 4623-J

Oldest Subscription
Agency in the
South

Printing of All Kinds
Typewriter Ribbons

Carbon Paper
Etc.

MARK NABORS & CO.

MOTOR TRUCK SPECIALISTS ⁵⁰⁶ WHITEHALL Phone M 529

- THURMAN 1560
- « Robert (c), drayman, r 235 W Mitchell
 - « Sarah R, widow John M, r 130 Cooper
 - « Thos J (Service Vulcanizing & T Co), r Decatur, Ga
 - « Thomas J Mrs, steno M C Kiser Co, r Decatur, Ga
 - « Willie K Miss, steno, r 156 Dill av
 - « W Marvin, architect, r 102 McLendon av
 - « Alle B, r 177 Plum
 - « A Kenneth, ship clk McCord-Stewart Co, r 106 McLendon av
 - « Eliza (c), laundress, r 62 Crumley
 - « Hosea R, elec Ga Ry & Power Co, r N Boulevard and 10th
 - « Isaac, laborer Atlanta Warehouse Co
 - « John B, carpenter, r 38 Capitol av
 - « Sarah (c), domestic, r 113 Martin
 - « William D, landscape gardener Oakland Cemetery, r 50 Cleburne av
 - « William T, cigars and soda 167 Nelson, r 169 same
- Thurston Mary W Miss, district agt Associated Charities, r 185 Myrtle
- Thwaites Thomas, driver R O Campbell Coal Co, r 46 Hightower
- Thwet John B, asst pastor Our Lady of Lourdes Ch, r 95 N Boulevard
- Thyatt Julian (c), elev opr, r 69 W Pine
- Thysong Chauncey, slsmn, rms 415 Spring
- Tibbetts Francis J, bkkpr Sharp, Boylston & Day, r 188 W Peachtree
- Tibbs Harry C, slsmn Atl Ice & Coal Corp, r 436 Woodward av
- « Laura V Mrs, forelady L & L Mfg Co, r 35 Strong
 - « Samuel T, real estate 401 Gould Bldg, r 66 Dodd av
 - « William C, painter, r 35 Strong
- Tichenor Walter R, lawyer 1203 Candler Bldg, r 521 Peachtree
- Tidwell Alice Mrs, seamstress Regenstein, r 1308 Marietta rd
- « Amanda L, widow L Asbury, r 80 Whitehall ter
 - « Carl E, clerk Ga Ry & Power Co, r 948 DeKalb av
 - « Charles, student, r 227 E 4th
 - « Charles R, agt Pacific Mut Life Ins Co, r 126 E 11th
 - « Charles W, mgr Stephenson's Studio, r 227 E 4th
 - « Dura M Miss, steno Webb & Vary, r 575 Lee

MORROW TRANSFER & STORAGE COMPANY

WE STORE AND HAUL ANYTHING * Phones BELL M-4355 ATLANTA 137

- « Earl V, bkkpr Credit Clearing House, r 9 Angier pl
 - « Edgar (c), barber, r 99 Robbins
 - « Ernest T, repair man Underwood T Co, r 575 Lee
 - « Etta, widow William P, r 406 Whitehall
 - « Eva (c), laundress, r 43 Leonard
 - « Fannie (c), domestic, r Bradley's al
 - « Frances, widow Benjamin J, r 575 Lee
 - « George W, clerk J R Roseberry, r rear 786 Marietta
 - « Homer (c), laborer, r 366 W North av
 - « H W, mach Sou Wheel Co
 - « I Nellie Miss, seamstress J P Allen & Co, r 575 Lee
 - « Jacob S, r 948 DeKalb av
 - « James, spring maker Gholstein Cunningham S Bed Co, r 64 S Delta pl
 - « John F, eng A B & A Ry, r 488 N Ashby
 - « Lou J, widow J Hamilton, r 9 Angier pl
 - « Louisa J, wifow William, r 103 Julian
 - « Mae Mrs, phone opr Ga Ry & P Co, r 31 Oak
 - « Marion H, laborer, r 103 Julian
 - « Patsy (c), laundress, r 326 Auburn av
 - « Pauline, laundress, r 42 Bush
 - « Reuben F, clerk Bell Tel Co, r 301 Ponce de Leon av
 - « Reuben W, died March 16, 1915, aged 74, r 280 Washington
 - « Thomas, works White Provision Co
 - « William S, switchman N C & St L Ry, r 77 Jones av
- Tier Irving T, guard U S Pen, r McDonough rd
- Tift Henry H, v-pres Willingham Tift Lbr Co, r Tifton, Ga
- Tigert Arthur (c), painter, 115-B Currler
- Tighe Stephen, moved to Darien, Ga
- Tigner Edward (c), driver Morrow Trans & Storage Co
- « Frank (c), driver L W Rogers & Co, r 135 Orme
 - « Henry (c), porter, r 246 Fulton
 - « Ida (c), domestic Terminal Hotel, r 246 Fulton
 - « J Hope, supt Atl Coml Exchange, r 27 Maddox dr

Reeves Machine Co.

105 SOUTH FORSYTH STREET
Phone Bell M 1085 Night Call M 4506-J

Builders of Special Machinery
Repair Work of Every Description
Gear Work and Auto Parts Our
Specialty. Ornamental Brass Work.

THIS IS THE 1916 ATLANTA CITY DIRECTORY

AUTO SUPPLIES

KLAXON SERVICE STATION
Alexander-Seewald Co.
 58 N. Pryor Phones 1. 4851 and 1. 8451

THE *a Good* **Excelsior** *LAUNDRY*
 PHONE 177-3171

TIGNER

1561

- « Kittle (c), laundress, r 135 Orme
- « Robert S, sls mgr Armour Fert Works, r 268 Euclid av
- Tigney Daniel (c), janitor Yonge St School, r 21 Bird
- Tilden Augusta J, widow John R, r 90-A E Linden av
- « Fannie Miss, r 90-A E Linden av
- Tilford John E, clk 618 Austell Bldg, r 179 Clifton av
- Till Nora Miss, casket trimmer Atl Casket Co, r 114 W Baker
- Tillander Boyd H, finisher Sou Furn Co, r East Point, Ga
- « Charles G, finisher Ludden & Bates, r 125 Hunnicutt
- « Charles G, stone cutter, r 10 Warner's av
- « George A, foreman Sou Furn Co, r 150 Payne av
- « James G, laborer Sou Furn Co, r 150 Payne av
- « Lunis V, coltr McDonald Furn Co, r 73 King
- « Oxeff W, stone cutter The Leland Co, r 71 King
- Tillier Blanche C, widow John W, r 372 N Boulevard
- « Dennis (c), barber, r 27 Reed
- « Effie M Miss, clk 307 P O Bldg, r 372 N Boulevard
- « George D, clerk J K Orr Shoe Co, r 371 N Boulevard
- « James S, pressman Ruralist Press, r 441 Glenn
- « John (c), porter White Hickory Wagon Mfg Co, r 47 Matthews
- « John D, examiner C H Godfrey, r 45 E Cain
- « J Word, acctnt Queen Ins Co, r 372 N Boulevard
- « Mary (c), maid H G Hastings & Co, r rear 58 Crumley
- « Mathilda (c), laundress, r 375 Chapel
- « Ruby (c), cook 998 E North av, r 181 E Ellis
- « Thomas (c), cook 184 Sinclair av, r rear same
- Tilley Ethel Miss, seamstress, r 297 E Fair
- « Henry (c), laborer, r 19 Dimmock
- « Henry (c), laborer, r 19 Whites al
- « James (c), labr Atlanta Warehouse Co, r 10 Lamar al
- « Joel C, helper Osgood Garage, r 52 Currier
- « J Berkley, trav frt solr Penn System, r 385 Capitol av

COLE BOOK CO. **LEADERS IN POLITE STATIONERY, LATE BOOKS, GOOD BOOKS, STANDARD WORKS. NOVELTIES IN CARDS, GAMES, ETC.** **PHONE 482**

- « J Robert, slsmn E L Harling, r 385 Capitol av
- « Mamie (c), laundress, r 10 Lamar al
- « Mansfield F (c), pastor Mt Gilead Bab Ch, r 18 Donnally av
- « Mattie (c), cook, r 295-A Piedmont av
- « Nancy (c), laundress, r 10 Lamar al
- « Nelson, r 297 E Fair
- « Robert (c), driver Morrow Transfer & Storage Co
- « Roland, mfrs agt, r 32 Houston
- « William M, textile worker Expo Mills, r 176 Echo
- Tillinghast Joseph W Jr, city slsmn Beck & Gregg Hdw Co, r Kirkwood, Ga
- « William O, slsmn E C Atkin & Co, r Austell Ga
- Tillison Charles, store slsmn Expo C Mills, r 89 Bryan
- « James, store slsmn Expo C Mills, r 44 Alamo av
- Tillman Agnes Miss, steno, r 117 Forrest av
- « Charles D, r 1736 Lee
- « Earle E, clk Sou Dry Goods & Shoe Co, r 253 W North av
- « Guy C, slsmn John M Smith, r 117 Forrest av
- « James A (c), porter Woolworth Co, r College Park, Ga
- « Louis (c), laborer, r 42 Gallatin
- « William H, bkkpr Consumers Ice Co, r 253 W North av
- Tilly Frank (c), laborer, r 13 Henry
- « Milton E (Matthews & Lively Co), r Ormewood pk
- « Nesbit, slsmn Geo Muse Co, r 126 E 11th
- « Sarah (c), laundress, r 45 Sparks
- Tilson Harriet (c), nurse 878 W Peachtree, r 17 Lucy
- « Vernon V, chief clk Am T & T Co, r East Lake, Ga
- « William J (Green, Tilson & McKinney), r East Lake, Ga
- Tilt Sarah P Miss, r 1339 Peachtree
- Timbers Josephine (c), cook, r 55 Hills av
- « Mamie B (c), teacher Yonge St School, r 55 Henry
- Timlin John J, sou mgr N Y Life Ins Co, r 244 Peachtree Circle
- Timm Ellis T, supt Nunnally Co, r 494 Spring
- Timme Alma M Miss, bkkpr Akin Bros, r 621 Simpson
- « James H, harness maker, r 621 Simpson
- « James D, baker F O Stone Baking Co, r 16 Boulevard ter
- Timmie Oscar E, mgr University Club, r 17 W Cain

BOOKHAMMER HAIR DRESSING PARLOR

Chiropody, Manicure, Massage and Scalp Treatment
 48 1-2 Whitehall Street Phones Main 214 and 215

THIS IS THE 1916 ATLANTA CITY DIRECTORY

CARLTON SHOE & CLOTHING CO.

IS THE ATLANTA HOME OF

ALFRED BENJANIN'S

"CORRECT CLOTHES FOR MEN"

HANNAN'S SHOES

KNOX HATS

COURTEOUS SERVICE AND HIGH VALUES

36 WHITEHALL ST.

Phone M 242

Atlanta Phone 427

**THE THIEL
DETECTIVE SERVICE
CO**

OFFICES IN ALL
PRINCIPAL CITIES
OF UNITED STATES

CANADA AND MEXICO

PHONES
OFFICE IVY-4841
RES. W-535J
302
TRUST CO.
OF GA.
BLDG.

HOUSE PAINTERS

FRIDDELL BRO
107 N. PRYOR STREET
Opp. Candler Bldg. PHONE IVY

* OUR WORK IS OUR BEST AD.

- TIMMIE** 1562
- « William P. supt Capital City Club, r Imperial Hotel
 - Timmons Martha A, widow Hammell C, r 20 Tumlin
 - « Nathan H, carp S A L Shops, r 518 Sunset av
 - « Thomas G, foreman C of Ga Ry, r 246 Lucile av
 - « William M, sec Crumley-Sharp Hdw Co, r 1373 Peachtree rd
 - « W Henry, supt Dixie Tile & Cement Wks, r 39 Langhorn
 - Timms George W, mgr H Meinart, r 416 E Fair
 - « Herbert B (Timms Jewelry Co), r College Park, Ga
 - « Jewelry Co (H B Timms, C E Dodson, W D Osborn, W J Timms), 19 S Broad
 - « Luclus, sign painter, r 416 E Fair
 - « Myrtis Miss, slsldy M Rich, r Decatur, Ga
 - « Prince (c), helper Scherrer Lunch Room, r 172 Old Wheat
 - « William H, bookbinder Bean & Magill, r 345 Woodward av
 - « William J (Timms Jewelry Co), r College Park, Ga
 - Timothy Otis L, clerk 23 Whitehall, r Smyrna, Ga
 - Timson Minnie B Miss, teacher Spelman Seminary, r 1 Ella
 - Tinch Robert (c), laborer Sanitary Dept, r 88 Greensferry av
 - Tindall Gaynor F, sismn Jewel Tea Co, r 5 Matthews way pl
 - « John H (c), janitor Fraser St School, r 117 Reed
 - « Joseph D, clerk Bell Tel Co, r 91 Ormewood av
 - « Julian W, statistician J H Hilsman & Co, r Y M C A
 - « William W, judge Fulton Co Juvenile Crt, r 93 Woodward av
 - Tinetzky Herman, junk dealer 117 Martin, r same
 - Tingle Robert, car repairer Sou Ry, r 212 Windsor
 - Tinney Bessie C Mrs, hat maker Amer Hat Co, r 296 Venira
 - « Isaac E, motorman, r 377 Grant
 - « Maud D, widow John E, bkpr D D Felton Brush Co, r 23 W Pavilion
 - Tinsley Albert, student, r 227 E 4th
 - « C Louis, chief clerk State Brd of Health, r 227 E 4th
 - « Fannie C (c), bakery 302 Auburn av, r same
 - « Fannie D, widow Thomas D, slsldy Davison-Paxon Co, r 227 E 4th
 - « Frank C, st car conductor, r 23 Beatie av

Cable Piano Co

LARGEST SOUTHERN PIANO HOUSE
82-84 NORTH BROAD STREET

GREATEST VALUES OBTAINABLE
Mason & Hamlin, Conover, Cable, Kingsbury & Wellington Pianos, Carolina Inner-Players, Euphor & Inner Players, Victrolas, Victor Records, Sheet Music and Musical Merchandise.
Phones: Ivy 8700-8701-7297 Atlanta 073

- « Frederick (c), chauffeur J S Raine, r 302 Auburn av
- « Guyton F, carpenter, r 96 Orange
- « Leonia Miss, r 493 Lee
- « Mary Mrs, seamstress, r 363 Luckie
- « Melvin D, clerk Natl Biscuit Co, r 227 E 4th
- « Robert (c), baker, r 302 Auburn av
- « Salina B (c), teacher L & W School, r 462 Houston
- « Susan E, widow Joseph, r 188 State
- « William R, foreman A & W P Ry, r 493 Lee
- Tioga Co, H A Field mgr, limestone 100, Healey bldg
- TIP TOP BREAD**, good grocers sell it, ask for it
- Tipp Millie M Mrs, milliner 34½ Whitehall, r 353 Pulliam
- Tippen Adeline Miss, r 61 West End av
- « Amos, helper Fulton B & C Mills, r 22 Fulton ter
- « Andrew T, died July 1, 1915, aged 54, r 16 Tifton
- « Frederick L, watch maker F L Williams, r 32 S Humphries
- « George A, paper hanger Friddell Bros, r 16 Tifton
- « Jane, widow Andrew J, r 16 Tifton
- « John E, real estate, r 672 S Boulevard
- « John F, farmer, r 74 LaFrance
- « Mattie N, widow George N, r 22 Fulton ter
- « Ruby (c), works Model Laundry, r 119 E Cain
- « Sidney J, buyer Buckeye Cot Oil Co, r Acworth, Ga
- « Sevilla Miss, mach opr, r 93 LaFrance
- Tippett Esther Mrs, steno Rosser, Slaton, P & H, r 14 W Peachtree
- « J Kenneth, steno Executive Dept State Capitol, r 44 Summitt av
- Tipton G Frank, foreman Sou Shops, r 347 Formwalt
- « John W, auditor Joel Hunter Co, r 375 Gordon
- « Laura B, widow M A, r 347 Formwalt
- « Pearl Miss, nurse 220 S Boulevard, r same
- « T C, gen agt F S & W R R, r 140 N Moreland av
- « William M, mach Sou Shops, r 347 Formwalt
- Tira Victor, mgr Turkish Club, r 231 Central av
- Tischer Louise Miss, clerk Lipscomb-Pattillo, r 115 W 5th
- Tisdale Henry A, r 137½ Edgewood av

SIGNS

Store Front Signs, Office and Window Lettering, Card and Muslin Signs, Carved Wood and Electric Signs
Massengale Bulletin System 56 Edgewood Ave.
Phone Ivy 8740

SHOP IN THE SOUTH
HARNES GOLDIN'S FACTORY
 Phone Main 163
 130-132 Marietta St.
THE MOST COMPLETE

THIS IS THE 1916 ATLANTA CITY DIRECTORY

CHAS. WM. BERNHARDT

CONTRACTOR AND BUILDER

195 1-2 MARIETTA ST
Phone M 1692

WALTER BALLARD OPTICAL COMPANY

MANUFACTURING
DISPENSING
REFRACTING
OPTICIANS

85 PEACHTREE ST
PHONE IVY 1173



THIS IS THE 1916 ATLANTA CITY DIRECTORY

- 1653
- TISDEL HOMER A**, mgr Aragon Hotel, r 173 Peachtree
 Tison Arthur L, slsmn Duffy, r 99 Broyles
 Tlsserean Bertie M Miss, steno Otis Elevator Co, r 185 Westminster dr
 Titlebaum Joseph, clerk Willys-Overland Co, r Y M C A bldg
 « Nathan, baker, r 51 Hill
 « Slmon, sec J Elseman & Sons Co, r 347 Washington
 Titshaw Ernest P, elec Atlanta Water Works, r 48 Humphill av
 Titus Clarence A, dist mgr Welch Grape Juice Co, r 243 E 4th
 Tobey Shelby M, mgr Graham Paper Co, r 463 N Jackson
 Tobias Dalsy (c), charwoman P O, r East Point, Ga
 Tobin Lucile Miss, slsldy M Rich, r 215 Plum
 « Frank H, swtchman Sou Ry, r 215 Plum
Todd Alexander T, trav slsmn, r 95 E 14th
 « Alice (c), r rear 168 E Cain
 « Alice (c), domestic 489 Washington, r rear same
 « Alsie F, trav slsmn, r 36 Hartford av
 « Alsie F Jr, candy maker Nunnally Co, r 36 Hartford av
 « Annie (c), laundress, r 28 Fraser
 « Benjamin B, dentist 824 Hurt bldg, r 166 Sinclair av
 « Flora (c), nurse J S Raine, r Hagard av
 « Henry W, (Rauschenberg & Todd), r Peachtree Hts pl
 « Hiram B, st car conductor, r 203 Bellwood av
- TODD H REAH**, supt Draughton's Practical Bus College, r 77 Oak
 « James B, r 76 Inman Circle
 « James E, trav slsmn Fickett Mfg Co, r 122 E 11th
 « James R, foreman City Prison, r 60 Mauldin
 « John (c), driver Morrow Transfer & Storage Co
 « John C, r 262 Greenwood av
 « John H, carpenter, r 262 Greenwood av
 « John F, plumber Atl Gas Co, r 61-A Powell
 « J Scott, sec Atl Trust Co, r 526 N Jackson
 « Maggie (c), laundress, r 226 Fort
 « Olin H, clerk L W Rogers Co, r 53-A Crews

NEW SOUTH RUBBER COMPANY
General Southern Distributors

249 PEACHTREE ST
Rubber Tires and Accessories for Every Service.
Phone Ivy 4564 Atl. 497
"MILES CHEAPER"

QUAKER TIRES

FOR
Auto
Burglary
Liability
Health
Accident
Fire

Maximum Protection at
Minimum Cost

General Accident, Fire
and Life Assurance
Corporation, Ltd.

H. C. GEIGER, Gen. Agt
307 Trust Co. of Ga. Bldg

Phone Ivy 5158

- « Oscar B, farmer, r 60 Mauldin
 « Oscar S, opr Exposition Mills, r 139 Jefferson
 « Pearl Miss, asst sec 700 Walton Bldg, r 168 Forrest av
 « Peyton H, mgr Cox Prescription Shop, r 825 Ponce de Leon av
 « Protectograph, H A Spielberger distributor, 606 Realty Trust Bldg
 « Raymond E, aud Bell Tel Co, r 30 E Merritts av
 « Robert (c), driver Mrs E M Buchanan, r 226 Fort
 « Robert W Dr, Grady Hospital, r 604 Highland av
 « Roy, mach opr Ga Roller Covering Shops, r 177 Luckie
 « Roy L, clerk P O inspr, r Kirkwood, Ga
 « R Daniel, laborer, r 61-A Carroll
 « Sarah (c), laundress, r 38½ Greensferry av
 « Sarah G, widow John F, r 167 Echo
 « Susie (c), cook, r 130 E Baker
 « Thomas B, laborer Sou Ry, r 61-A Powell
 « Thomas H, laborer Fulton B & C Mills, r 61-A Carroll
 « Victor F, bkkpr Piedmont Ldry Co, r 323 Pulliam
 « Wesley (c), brick mason, r 102 Haygood av
 « William, auto repairer, rms 87 W Peachtree
 « William M, r 234 Forrest av
 « William M, slsmn Van Camp's Prod Co, r 366 S Pryor
 « Wilson L, clerk R M S, r College Park, Ga
- Toepel Theodore Dr**, 1624 Candler bldg, r 44 Seminole av
Toggerly The, W A McNeil mgr, gents furnishings 4 W Mitchell
Tohk Louis, innk peddler, r 110 Connally
 « Rudie V, ins collector, r 327 Whitehall
Toland Frederick H, collector Sou Transfer Co, r 907 Gordon
 « Frona (c), laundress, r 230 Beckwith
 « Michael M, meats 340 Decatur, r Roswell, Ga
 « Paul, sec-treas Metropolitan Club, r 907 Gordon
 « Walter J, r 346 Ponce de Leon av
 « William (c), porter Subway Billiard Parlor, r rear 57 Elizabeth
- Tolar Elmer Miss**, steno, rms 208 W Peachtree
Tolbert Albert T, painter Atlanta Casket Co, r 77 Stonewall
 « Alfred (c), laborer, r 59 Biggers



THE BARRETT CO. Tarvia

Office and Warehouse
292 Marietta St.

Roofing and Paving Materials
COAL TAR, CREOSOTE OIL, PITCH, PAINTS, ROOFINGS. Telephone M 2144

1916
METAL
WELDING CO.
 AUTOGENOUS WELDING
 CAST IRON AND ALL METALS
 AUTO END MACHINE PARTS WELDED
 Phone M. 3013 ~ 179 S. Forsyth St.

GOOD LUMBER AND ANYTHING THAT Can be Made From it

S. A. WILLIAMS LUMBER CO. Office & Mill: 254 Elliott. Both Phones 328

- TOLBERT** 1564
- « Carrie (c), janitress Trust Co of Ga bldg
 - « Edgar E, st car conductor, r 1 English av
 - « Elizabeth Miss, milliner, r 22 English av
 - « Elizabeth Mrs, r 778½ Marietta
 - « Elouise (c), laundress, r 194 Fraser
 - « Estelle L (c), lunches 219 W Mitchell, r 24 same
 - « Fannie (c), laundress, r 31 Roach
 - « George (c), porter Atl Terminal Co, r 31 Gammon av
 - « Gertrude (c), maid Dr R T Dorsey, r 74 Old Wheat
 - « Harry W, r Imperial Hotel
 - « Hattie (c), nurse Grady Hospital, r 101 N Butler
 - « Ira L, hostler Hose Co No 7, r 76 Oak
 - « James (c), labrer, r 231 Smith
 - « James B, motorman, r 64 King
 - « James H, hoseman Eng Co No 8, r 146 W Alexander
 - « James W, sec Supreme Court Capitol, r 22 Carnegie way
 - « Jefferson (c), laborer, r 134 E Ellis
 - « John H, motorman, r 22 English av
 - « John T H, produce, r 22 English av
 - « Josiah T, died June 15, 1915, aged 79, r 169 Mills
 - « J O, r Confederate Soldiers' Home
 - « Leonard W (c), porter Tye- Peebles & Tye, r 31 Roach
 - « Mattie (c), laundress, r 65 Tattnall
 - « Maude Miss, opr Bell Tel Co, r 22 English av
 - « Moses (c), fireman Sou Ry, r rear 385 S Pryor
 - « Moses (c), laborer, r rear 37 Hendrix av
 - « M (c), laborer Fulton Metal Bed Mfg Co
 - « Nathan G, weaver Expo Mills, r 157 Jefferson
 - « Oscar B, carrier P O, r 132 Nelson
 - « Robert E L, dentist 829 Candler bldg, r 25 Westwood av
 - « Samuel (c), laborer, r 41 Solomon
 - « Tobias (c), laborer, r 58 Dimmock
 - « Tony (c), janitor 155 Ivy, r rear same

We Move and Store

We Pack and Ship

PAISLEY Transfer &

Storage Company

J. A. PAISLEY
Manager

We Employ only Experienced White Help

Office and Warehouse

23 Peters St.

Bell M 2558

Atlanta 5314

POWER FOR EVERY PURPOSE

Georgia Railway & Power Co.

- « William C, died Feb 12, 1915, aged 66, r 61 W Baker
- « William C (c), laborer Water Works, r 420 Vine
- Tolbouy William, dairyman, r 100 Echo
- Tolden Laura (c), works J S Brogdon, r rear 152 Courtland
- Toledo Scale Co, O E Schupp dist mgr, 103 Marietta
- Tolen Birdie T, laundress, r 365 Rawson
- Toler John H, circulation mgr Constitution, r 311 W Peachtree
- « John, mach opr American Can Co, r 50 Griffin
- Toles F E, r 155 Ivy
- Toliver Albert (c), driver, r 315 W 10th
- « David (c), laborer Texas Oil Co, r 364 S McDaniel
- « Dudley L (c), carrier P O, r 172 Clarke
- TOLLERSON ANDREW J**, feed stuffs 274 Sells av, r same
- « Clemmie, widow Jeff N, r 274 Sells av
- « Wesley (c), laborer, rms 17 Beckwith
- Tolles Mary E Mrs, slsldy 66 Whitehall, r 441 Greenwood av
- Tollson Albert E, messenger G T Pierce, r 32 Ponders av
- « A Walter, slsmn Carlton Shoe & Clothing Co, r Smyrna, Ga
- « Frank W, motorman, r 32 Ponders av
- « J N, died January 25, 1915, aged 49, r Kirkwood, Ga
- « Thomas E, prescription clerk Jacobs Pharmacy Co, r 22-D Carnegie way
- « Vera Miss, inspector United Film Service, r 32 Ponders av
- Tollison C C, died November 26, 1915, aged 46, r Howell Mill rd
- « James, laborer Atlanta Warehouse Co
- « Mary (c), laundress, r 30 Clifton
- « William D, candy maker H L Schlesinger, r 24 English av
- Tolliver Arthur C (c), groceries, meats 176 W Mitchell, r 174 Maple
- « Harriet (c), laundress, r 18 Garibaldi
- « Martha (c), laundress, r 7 Maple
- « Stephen (c), laborer, r 317 Love
- Tomlin James (c), works Coca-Cola Co, r Hapeville, Ga
- « Joel (c), porter Sou Ry, r 157 Sims
- « J Edwn, solr agt C of Ga Ry, r 495 Stewart av
- « Oille R, carp Atlanta Warehouse Co, r 17 Curran

Sewer and Drain Pipe, Metal Lath, Fire Brick, Lime, Cement, Plaster and Terra Cotta Ware

SCIPLE SONS
1101-23 THIRD NATIONAL BANK BLDG.

Ivy 483
Main 923

Atl. 203
Atl. 285

THIS IS THE 1916 ATLANTA CITY DIRECTORY

INSURANCE COMPANY OF VIRGINIA

ORGANIZED 1871, RICHMOND, VA.

A. W. JACKSON, General Agent
1032-1033 Healey Bldg.

Atlanta, Ga.

Issues the Most Approved Forms of
Life Insurance Contracts from
\$1,000.00 to \$50,000.00 with Premi-
ums Payable
QUARTERLY, SEMI-ANNUALLY
and ANNUALLY

BAYLIS
Office Equipment
CO.
15 BROAD ST.
PHONE M. 241

THIS IS THE 1916 ATLANTA CITY DIRECTORY

TOMLIN

1565

- « William (c), carpenter, r 139 Garden
- « William C, r 495 Stewart av
- Tomlinson Berta L Miss, nurse Piedmont Sanatorium, r 255 Capitol av
- « Charles O, died June 14, 1915, aged 30, r 77 Ormond
- « Elizabeth, widow George, r 445 Luckie
- « Elwyn W, clerk Bell Tel Co, r 797 W Peachtree
- « Emma G, widow Leonard P, r 55 Plum
- « Ernest P, watch maker 14 Auburn av, r 55 Plum
- « John P, shoe maker 135 Angier av, r 77 Ormond
- « Leonard H, clerk J A Daniel, r 55 Plum
- « Lucy C Miss, cashier Am LaFrance Fire Engine Co, r 250 S Ashby
- « Nannie C Miss, slsldy Regenstein, r 55 Plum
- « Ralph B, eng Majestic Hotel, r 67 Augusta av
- « Robert S, st car conductor, r 15 Anniston av
- « Roland A, real estate 605 Forsyth bldg, r 97 Copenhill av
- « Frank M, r Y M C A bldg
- « Hugh A, clk C of Ga Ry, r 222 N Jackson
- « Jesse W, painter 205 Temple Court, r Clarkston, Ga
- « Jessie E, widow Robert H, r 250-A S Ashby
- « Jessie G, widow Walter, r 797 W Peachtree
- « William T, dep marshall Municipal Court, r 55 Plum
- Tommy Georgia A, widow Frank, r 22 Stonewall
- « John H, driver W J Stoddard, r 22 Stonewall
- « Joseph C, slsmn New South Bakery, r 29 Beecher
- « Marie, widow Albert C, r 513 Courtland
- « Walter H, fireman Sou Ry, r 29 Walker
- Tommins William W, clk 511 Sou Ry bldg, r 35 Druid pl
- Tompkins Ada (c), cook, r 321 Smith
- « Charles P, clerk N C Tompkins, r 163 Cleburne av
- « Edgar D, v-pres Sou Photo Material Co, r 182 Juniper
- « Henry T (c), carrier P O, r 67 S Jackson
- « James (c), driver, r 231 Smith
- « Nelson C, printer 16 W Alabama, r 163 Cleburne av

**YOUR
GROCER
SELLS**

Uncle Sam Bread

Ask For It
It's Always
Good
You Can De-
pend on it.

- « Robert C, mgr People Undertaking Co, r 335 Peters
- « Winnie (c), cook 50 Hurt, r 123 Wiley
- Toms William A, clerk Bell Tel Co, r 140 Trinity av
- « William A, slsmn Underwood T Co, r 24-A Carnegie way
- Toney Albert V, car inspr N C & St L R R, r 50 York av
- « Frederick L, carpenter Cont Gin Co, r 5 Guyton
- « George W, street inspector City, r 245 Stewart av
- « James L, slsmn O S Toney, r 118 S McDaniel
- « Jessie Miss, cashier Byck Bros, r 328 Central av
- « Mae Miss, opr Bell Tel Co, r 178 Washington
- « Martha A, widow L M, r 328 Central av
- « Maude Miss, r 337 E Fair
- « M Thurston, died July 8, 1915, aged 46, r 52 Ponders av
- « Oscar S (Toney & King,) r 103 McDaniel
- « Sarah E, widow Molytre T, (Emmett, Toney & Co), r 52 Ponders av
- « Seaborn E, died Aug 6, 1915, ager 79, r 20 Tumlin
- « Walter S, cabinet maker Sou Furn Co, r 77 Ponders av
- « William C, mach, r 44 King
- « William V, lunch room 262-A Decatur, r 337 E Fair
- « & King (O S Toney and W H King), horse shoers 16 S Piedmont av
- Tontak Whitaker (c), carpenter, r 23 Vine
- « William, bottles 6 S Butler, r 48 N same
- Toodle Edward (c), bellman Kimball House, r 64-A N Boulevard
- TOOL CO THE**, C M Reynolds pres, L S Holley v-pres, E W Lively sec-
treas, dealers in all kinds of tools 58 Marietta
- Toole John E, collector, r 14 Woodward av
- « John E, asst Natl Bank examiner 505 P O bldg, r 41 Columbia av
- « Susie Miss, slsldy 66 Whitehall, r 546 Woodward av
- Toombs Mary (c), laundress, r S Boaz
- Toomer Fred A (c), porter Pullman Co, r 278 W Mitchell
- « Otto A (c), clk R M S, r 181 N Ashby
- « William (c), laborer, r Peachtree way
- Tope Richard B, musician Bonita Theatre, r 65 Crew
- Topham John T, mach N C & St L R R, r 70 Dodd av

E. A. Bostrom Mfg. Company SPECIAL
ROAD BUILDERS LEVELS AND TRANSITS TOOLS
290 Edgewood Ave. Phone Ivy 4285

**Talk
to
THOMAS
&
THOMAS
ABOUT
INSURANCE**

**ATLANTIC LIFE
INSURANCE CO.**

OF
Richmond, Va.

Phone Ivy 8526
HEALEY BLDG.
Rooms
1520-21

PERRYMAN-BURSON Co.

TRUSSES, RUBBER GOODS
SURGICAL INSTRUMENTS
HOSPITAL SUPPLIES

109 N. PRYOR ST.
OPP
CANDLER BLDG.

Ivy
4434

Quick Relief for Stomach, Kidney, Liver, Bladder Trouble, and Rheumatism.

24 S. Broad St. Phone M 2519

ALKALINA

MINERAL WATER

WAGONS, DRAYS, CARTS, BUGGIES RUBBER TIRES E. D. CRANE CO DITCHERS AND GRINDERS 53 S. Broad St. Phone M. 29

1566

- Topping Mabel Miss, teacher Spelman Seminary, r 1 Ella
 Torbett Frank M, clk Dinkins-Davison Hdw Co, r 251 Capitol av
 Torbett Annie Gude Miss, clk Bell Tel Co, r Kirkwood, Ga
TORBETT MATTHEW B, auditor and accountant, Bell phone Decatur 500
 office and res Kirkwood, Ga
 « Samuel J, messenger Sou Express Co, r 318 Capitol av
 Torbush James H, conductor Sou Ry, r 42 Jefferson
 « John L, driver Standard Oil Co, r 521 Lee
 « William A, fruit peddler, r 625 Chestnut
 Torch Rudie V, ins slsmn, r 438 Whitehall
 Torgowitz Joseph, jeweler, r 254 Clarke
 Torian Robert T, slsmn Overland Southern Auto Co, r 252 Park av
 « Robert T Jr, clk The B F Goodrich Co, r 252 Park av
 Torrance Bascom W, mgr Am Natl Ins Co, r 350 Ponce de Leon av
 Torrence Annie L Mrs, trimmer Robinson Shirt Co, r 9 Tumlin
 « Henry S, switchman, r 9 Tumlin
 « LeRoy (c), messer Munroe Co, r 23 Glennwood av
 « Paul S, collector Atl Journal, r 43 E Cain
 « Susan (c), nurse 20 E Linden av, r rear same
 « William (c), trimmer D T Howard & Son, r 27-A Solomon
 Torrey Mattie Miss, steno N Y Life Ins Co, r 87 Park
 Tory Emma (c), laundress, r 35 Bynum
 « Inez (c), cook, r 229-B Martin
 « Raymond (c), porter W S Duncan Co, r 13 Adams al
 « Robert (c), labr Atlanta Milling Co, r 22 Jennings
 « William (c), laborer Piedmont Park, r 72 Thurmond
 Toston Jennie (c), cook, r 8 Alabaster al
 Touche Albert, clerk, rms 69 Luckie
 Touchstone Solomon G, foreman Fulton B & C Mills, r 608 Woodward av
 Tounta Nicholas, r 139 Cooper
 Tonpalis John, grocer 301 Mangum, r same
 Tonrail Ezra, shoemaker 207 Peachtree, r 52 N Butler
 Touriel David, teacher of Spanish, r 49 Washington

FOR THE BEST IN GROCERIES Call
KAMPER'S, Ivy 5000
 494 Peachtree Street

- Touson Oliver W, r 145 N Butler
 Touts M L, teamster dept Public Works, r Roseland Camp
 Towers Eva Miss, sec North av Church School, r Decatur, Ga
 « Horace J, clerk C of Ga Ry, r 63 McAfee
 « Lula (c), cook, r 349 W North av
 Towery Cland M, lino opr Atl Journal, r 19 Pulliam
 « Earl W, r 203 Williams mill rd
 « Edward, mach, bds 47 Estoria
 « Eugene S, chf clk Swift & Co, r 203 William Mill rd
 « Glenn H, bkkr J P Kecton & Co, r 286 Peachtree
 « Herbert E, boiler maker Sou Shops, r 43 Kennedy
 « Lucille M Miss, opr Bell Tel Co, r 286 Peachtree
 « Viola Mrs, r 43 Kennedy
 « William H (W H Towery & Co), r 129 Lawton
 « William R, painter American Can Co, r 43 Kennedy
 « W H & Co, (W H Towery, J B McConnell), billiards 1 N Broad.
 Towles Gladys Miss, steno Emigh & Straub, r 101 Highland View
 « John (c), laborer, r 118 Martin
 « William (c), janitor, r 1 N Whitefoard av
 « William H, mach Studebaker Corp, r 139 W Peachtree
 Townes Alexander R, carpenter, r 161 Love
 Townley Charles F, clerk, r Delaware av (O P)
 « Elbert L, engineer Atl Natl Bk bldg, r Lawrenceville, Ga
 « Gaston G (Townjev & Co), r 101 Brookline
 « Gordon C, slsmn Carlton Shoe & Clo Co, r Delaware av (O P)
 « John C, grocer, r Delaware av (O P)
 « William M, guard Fulton County Stockade, r 168 Jefferson
 « & Co, (G G Towley), printers 39½ S Broad
 Towns Augustus (c), chauffeur W H Davis, r rear 153 N Moreland av
 « Benjamin C, cook Schwarz & Bliem, r 331 Woodward av
 « Edward (c), laborer, r 57 Tifton
 « Edward S, motorman, r 5 Woodall
 « Elizabeth (c), teacher Spelman Seminary, r 1 Ella
 « Fletcher (c), r 53-B Old Wheat
 « George (c), butler, r 53-C Old Wheat

FREE

A Silk-Lisle pair of "NOTASEME" hose for man or woman, to every person buying a pair of shoes and saying they saw this advertisement. 18 years in Atlanta selling Good Shoes
JOHN LOW SMITH 18 W. MITCHELL ST.

THIS IS THE 1916 ATLANTA CITY DIRECTORY

Lowest Mortality for 51 Years
PROVIDENT LIFE & TRUST CO., of Philadelphia
 WALLACE W. DANIEL, Genl. Agt. 3rd Floor Connally Bldg. Phone M 1986

BEAULLIEU & APPLEWHITE
BUILDING SUPPLIES
Metal Weather Strips for Doors and Windows, to Save Coal and Keep out the Cold Weather
1317-31st NATL. BANK BLDG
IVY 7754

THIS IS THE 1916 ATLANTA CITY DIRECTORY

TOWNS

1567

- « Hunter O, clerk Atlanta Joint Terminals, r 645 N Boulevard
- « James F, clerk T G Brooks & Son, r 724 Chestnut
- « John F, mach opr Fulton B & C Mills, r 89 Jefferson
- « Louls (c), porter Atlanta News Co, r 40 Mays
- « Lula (c), alundress, r 40 Mays
- « May (c), nurse 522 Spring, r rear same
- « Pearl (c), nurse 315 Myrtle, r 268 Auburn av
- « Robert (c), butler, r rear 26 Peachtree Circle
- « Roy (c), wks Atlanta Steel Co, bds 51 Hulsey
- « Sarah (c), domestic J E Paullin, r rear 38 W 15th
- Townsend Amanda Mrs, r 44 Jefferson
- « Deber, mgr Randolph Grocery Co, r 202 N Moreland av
- « D B, guard dept Public Works, r Portable Camp
- « Eber, colr Georgian, r 278 Crew
- « Frederick W, clk Massengale Adv Agency, r 199 Rawson
- « George H, slsmn, r 346 Ponce de Leon av
- « Hezekiah J, motorman, r 45 Park av
- « James L, dispatch clk Atl Gas Light Co, r 10 Hope
- « J J, carpenter, r McDonough rd
- « Leah Miss, nurse Piedmont Sanatorium, r 255 Capitol av
- « Lottie, widow Robert, slsldy High's, r 322-B Whitehall
- « Mac Midss, slsldy M Rich, r 44 S Rogers
- « Marlon H, st car conductor, r 45 Park av
- « Nettie B Mrs, cashier Strand Theatre, r 15 Killian
- « Nettie M Mrs, helper Norris (Inc), r McDonough rd
- « Patrick H, carpenter, r 45 Park av
- « Peter C, sls mgr Swift & Co, r East Point, Ga
- « Robert C, mgr Morrow Transfer & Stor Co, r 267 W Peachtree
- « Thomas H, mach Atl Gas Co, r 61 Orme
- « T Wooten, teller 4th Natl Bnk, r 126 E 11th
- « William L, conductor N C & St L R R, r 144 Davis
- « William P, clk Atl Joint Terminals, r 118 McLendon av

THE

AND BAG FACTORY
ATLANTA TRUNK

BARFIELD

Atlanta's Newest and Most Sanitary Fish Market



COMPANY

41 E. ALABAMA ST.
 Phone M 1335
 Atlanta 1113

- Townslay Benjamin H (c), shoemaker 51½ S Broad, r 499 W Mitchell
- « James, r 145 Spring
- « George, laborer Atlanta Warehouse Co
- « Luther A (c), presiding elder Atl District M E Churches, r 491 W Mitchell
- Towson William W Jr, mgr Hart & Crouse Co, r 18 W Peachtree
- Toy Bockover, fire in 47 N Pryor rm 851, r 101 Ponce de Leon av
- « Charles M, mech L Sherard, r 5 Woodson
- « John H, mach Sou I & E Co, r 439 Woodward av
- « Louise A Miss, bds 794 Highland av
- « Nell L Miss, steno Maryland Casualty Co, r 439 Woodward av
- « Robert B, died March 9, 1916, ager 67, r 101 Ponce de Leon av
- « Rogers B, ticket agt Union Depot, r 101 Ponce de Leon av
- Traber Frank, ticket agt Union Depot, r 53 Pulliam
- « Paul M, clerk Atla Paper Co, r 202 South av
- Trabue Charles W, mgr Republic Rubber Co, r Capitol City Club
- Tracey Atlee V, slsmn W R Crowe, bds 25 W Baker
- Tracy Nathan W, clk W U Tel Co, r 120 Ogletheorpe av
- « William W, claim agt R R Arnold, r 466 Lee
- Trader Charles A, driver Myers Steam Laundry, r 576 S Pryor
- Traders Co The, W F Brandt mgr, loans 58 Inman bldg
- « Investment Co (inc), M Warington pres, 23½ W Mitchell
- Traffic Investigation Bureau, W G Chipley pres, 84 Peachtree, r 401
- Trahan Rene, clerk Texas Co, r 148 Whitehall
- Traher Annie Miss, trained nurse, 247 Cherokee av, r same
- Trailer Joseph H (c), carpenter, r 127 Chestnut
- « Lenora (c), cook, r rear 28 Fairview rd
- TRAILOR SALES CO OF GA THE, 1419 Empire bldg**
- Trammell Annie (c), cook, r 363-A Crumley
- « Augustus, laborer Atlanta Warehouse Co, r 291 N Ashby
- « Carlton (c), laborer W & A Ry Co
- « Caroline Miss, asst cashier Crane Co, r 272 Rawson
- « Catherine (c), laundress, r 35 Taliaferro
- « Charles (c), laborer Atlanta Warehouse Co, r 35 Taliaferro
- « Drug Co (W O and W R Trammell), 505 Marietta
- « Duard B, r 117 E North av

CARRIES THE

LARGEST

AND

MOST UP TO DATE

ASSORTMENT

TRUNKS,

BAGS and

SUIT

CASES

IN ATLANTA

92 Whitehall St.

PHONE M 466

Earl & Wilson Shirts and Collars
Daniel Bros. Co. 45 - 47 - 49 Peachtree Street

Phone M3121-Atlanta 379

STORAGE
SKINNER BROS.
TRANSFER and
STORAGE CO.

Household Goods,
Pianos,
Packing and
Shipping

165
WALTON
ST.

MARK NABORS & CO.

MOTOR TRUCK SPECIALISTS ⁵⁰⁶ WHITEHALL Phone M 529

- TRAMMELL** 1568
- « Frank M, driver Grady Hospital, r 403 Pulliam
 - « Jacob L Jr, candy 112 Whitehall, r 25 Milledge av
 - « James D, lineman Ga Ry & Power Co, r 5 Avondale av
 - « John (c), laborer, r 41 Elm
 - « Lillian (c), cook C A Smith, r 30 Summer Hill
 - « Lizzie (c), nurse, r 363-A Crumley
 - « Mary Miss, rms 247 W Peachtree
 - « Paul B, state R R Commission State Capitol, r Dalton, Ga
 - « Robert R, slsmn Atl Mineral Waters Co, r 403 Pulliam
 - « Stella Miss, seamstress Askin & Marine Co, r 74 E Mitchell
 - « Thomas K, foreman J M Smith, r 403 Pulliam
 - « T P, carpenter Atlanta Warehouse Co
 - « William E, mach Sou Ry, r 291 N Ashby
 - « William O (Trammell Drug Co), r 39 Inman Circle
 - « W Ralph (Trammell Drug Co), r 39 Inman Circle
- Transou Charles S, chief acct Gen Fire Ext Co, r 390 Greenwood av
 Trapp Mary (c), domestic, r 245 Orme
 Trasher John (c), laborer, r 262 Irwin
 Traucht Jennie Miss, chief opr Bell Tel Co, r 70 Crew
 Trautwein Bertha, widow William, r 371 Capitol av
 « William, plumber 99 Central av, r 371 Capitol av
 Travaglino Louis, coat maker 172 Peachtree, r 49 Luckie
 Travelers' Aid (Mrs A H Payne), Terminal Station
TRAVELERS INS CO (Hartford, Conn), 3622 Healey bldg
 Travis Alexander, laborer Sou Ry, r 99 Lawnsne
- « Alice A, widow Daniel, r 6 Josephine
 - « Allen (c), laborer, r 1190 E Fair
 - « Calvin E, auto repairs 26 James, r 6 Josephine
 - « Daniel, died April 22, 1915, aged 53, r 6 Josephine
 - « Ernest, r 75 Milledge av
 - « Fleta (c), domestic 78 Elizabeth, r 31 N Whitefoord av
 - « Gertrude Miss, slsldy M Rich, r 68 Walton
 - « Harry O, driver Eng Co No 6, r 6 Josephine
 - « John H, slsmn, r 120 Stonewall

DEPARTMENT STORE

Phone M 1061

Highs

GROCERY DEPARTMENT

Phone M 1064 to 1069

- « Lula (c), cook, r 216 Lambert
 - « Phillip B (Pattillo & Travis), Decatur, Ga
 - « William (c), janitor Healey bldg, r 216 Lambert
- Trawick G G, printer The Blosser Co, r 459 Luckie
 « James I, printer, r 138 S Forsyth
 « Ross B, clerk Royster Guano Co, r 10 1/2 E Harris
 Traylor Carrie (c), domestic, r 213 Thirkield
 « Cary (c), carpenter, r 106 Bisbee av
 « Charles (c), butler, r rear 156 Peachtree Circle
 « Dorothy Miss, r 29 Ponce de Leon av
 « George M, r 29 Ponce de Leon av
 « John (c), porter A K Hawkes Co, r 66 Leach
 « Joseph L, boiler maker N C & St L R R, r 80 Walton
 « Margaret Miss, r 29 Ponce de Leon av
 « Mimy (c), laundress, r 373 Ira
 « Rosa, widow John T, r 225 Peeples
 « William (c), porter W W Lampkin, r 15 Enhrlee
- Traynham Andrew H, driver City, r 92 Ormewood av
 « Beaufort S, laborer Porter Fert Co, r 1310 Marietta
 « Dora L, widow James S, r 1310 Marietta
 « Edward L, supt W L Tranham, r 26 Brookwood av
 « Effie, wrks F E Block Co, r 1310 Marietta
 « Ellie M Mrs, r 108 Gilmer
 « Ethel Miss, printer Sou Photo M Co, r 80 Hurt
 « Minnie Miss, salsldy M Rich, r 1310 Marietta
 « Samuel H, agt Natl Life Ins Co, r 80 Hurt
 « Walton L, clerk W L Traynham, r 1391 Peachtree
- TRAYNHAM WILLIAM L**, lumber 173 S Humphries, r 1391 Peachtree
 Treacy James, court mgr Leslie, Judge Co, r Piedmont Hotel
 Treadaway Homer, clerk The Texas Co, r 6 Elizabeth
 « Jacob B, truckman Carolina Portland C Co, r 616 Chestnut
 Treadwell Albert P, cotton seed prod 1616 Healey bldg, r Georgian Terrace
 « Benjamin H, slsmn W E Treadwell & Co, r 313 N Boulevard
 « Emogene, widow Stephen L, r 94 Highland av

TYPEWRITERS RENTED 4 Months for \$5

Phone Main 2526

AMERICAN WRITING MACHINE CO., 48 N. Pryor St.

CALLING 182 MACK-SIGHS 3412 MARIETTA

THIS IS THE 1916 ATLANTA CITY DIRECTORY

CARTER ELECTRIC CO.

72 N. BROAD ST.

Phone Ivy 5666 ELECTRIC AND GAS
Atlanta Phone 3271 FIXTURES AND SUPPLIES

BESSIE ANDERSON
MULTIGRAPHING

PUBLIC
STENOGRAPHER

825
Atlanta Nat'l
Bank Bldg

Phone
M 1050

TREADWELL

1569

- « Eugene B, slsmn Charles P Glover, r 46 W Linden av
- « Fannie W, widow Frank S, r 165 Holderness
- « Forrest H, clerk Marletta Fert Co, r 375 S Boulevard
- « May Miss, teacher Com High School, r Decatur, Ga
- « Stephen L, died Nov 14, 1914, aged 47, r 163 E Georgia av
- « Susie A, widow Hardy, r 23 Oak
- « William A, driver Troy Laundry, r 178 Edgewood av
- « William E (W E Treadwell & Co) r 64 S Prado

TREADWELL W E & CO, (W E Treadwell and S W Carson), real estate
413 Empire bldg

- Treear Louis P, r 150 S Boulevard
- Treer Thomas W, marble worker, r 26 W Peachtree
- Treeman Turner (c), lunches 15 Piedmont av, r same
- Treemont Baptist Ch (c), S E Gore pastor, 176 Gilmer
- Treet Joseph (c), laborer, r 6 Cotton
- Trenary Edith Miss, milliner Regenstein, r 165 Candler
 - « William F, v-pres Mutual Fdry & Mach Co, r 35 Currier
 - « William F Jr, clk W R Jennison, r 35 Currier
- Trenor Clara Miss, dress maker 83½ Whitehall, r Gilbert (O P)
- Trent Jewel W, condr Pullman Co, r 23 Atwood av
 - « Thomas H, steno Buckeye Cotton Oil Co, r 217 Luckie
 - « William J (c), sec Colcord Y M C A, r 52 Johnson av
- Trentham Fred (c), porter Tucker & McMurry, r 8 Campbellton rd
 - « James W, eng A & W P Ry, r 894 DeKalb av
 - « Thomas T, bar tender A B Pitts, r 97 Walker
- Trever George H, teacher Gammon Theo Seminary, r same
- Trew Emma E Miss, chf clk Credit Clearing House, r 304 Hill
 - « Theodore L, r 304 Hill
- Trexler Theodore, motorman, r 18 DeGress av
- Trezevant William H, foreman P O, r Marietta, Ga
- Triangle Film Corporation, (N Y), A C Bromberg mgr 39 Fairlie
 - « Machine Works, M L Roberts prop 456 Lee
- Tribble Cora Miss, opr Bell Tel Co, r 186 Curran

THIS IS THE 1916 ATLANTA CITY DIRECTORY

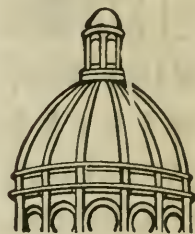

**Dry
Clean
and WASH
AT THE
Capital
City**

YOU WILL LIKE IT

130

Whitehall St.

5

Phones

M. 1050

CENTRAL BANK & TRUST CORPORATION
PAYS 4% ON SAVINGS
5 MILLION DOLLARS RESOURCES

- « Henry G, painter, r 19 Pope
- « Ida F, widow William, r 185 Curran
- « James N, elec Ga Ry & Power Co, r Center Hill
- « John H, real estate 601 3rd Natl Bank bldg, r R F D No 6
- « Joseph (c), laborer, r 227-B Walnut
- « J Henry, insp Ga Ry & Power Co, r 196 W Alexander
- « Leola (c), laundress, r 142 N Butler
- « Lura, widow John S, r 420 W North av
- « Newton L, painter, r 68 McDonald
- « Robert L, carp Atl Warehouse Co, r 795 Hill
- « Robert L, marble setter, r 66 Sylvan av
- « Roy L, slsmn W B Tribble, bds 17 LaFrance
- « Samuel (c), laborer, bds 224 Fort
- « Susie Miss, steno Nalley & Scott, r 17 LaFrance
- « Thomas, metal worker Dixie C & M Co, r Bolton, Ga
- « Thomas C, laborer, r 185 Curran
- « William B, grocer and meats 801 Gordon, r 17 LaFrance
- « William C, died April 23, 1916, aged 30, r 395 Atlanta av
- Trice Andrew (c), bellman Arlington Hotel, r 152½ N Butler
 - « Eliza Mrs, r 77 W Alexander
 - « Josie (c), cook Samuel Conley (c), bds 313-A Peters
 - « Julia B, widow Z Benson, r 109 S Moreland av
 - « Peter (c), car cleaner N C & St L R R, r 193 Martin
 - « Thomas (c), laborer, r 48 Gartrell
- Trieb Henry, painter, r 139 Spring
- Triggs Albert J condr Pullman Co, r 15 Brown pl
- Trimbach Frank X, correspondent Tanlac Co, r 547 Peachtree
 - « Henry J, dyer, r 145 Hill
- Trimble C Q Jr, grocer College Park, Ga
 - « Emma (c), laundress, r 9 Hilliard
 - « George B (c), laborer, r 155 Whitehall ter
 - « Henry, garage Buckhead, r same
 - « John T, r 315 Highland av
 - « Marshall S, car repairer Sou Ry, r East Point, Ga
 - « Otis E, tinner Knox & Maier Co, r East Point, Ga

LUMBER Every Kind, Any Quantity
S. A. WILLIAMS LUMBER CO.
254 ELLIOTT STREET BOTH PHONES M. 328

FOLSOM'S
FIRE PROOF
STEAM HEATED
GARAGE
Cor.
CONE
AND
JAMES ST.
PHONE
IVY
1476

WALL PAPER

HIGH CLASS INTERIOR DECORATIONS

PHONE IVY 459
107 N. PRYOR ST. Opp. Candler Bldg.
FRIDDELL BROTHERS

- TRIMBLE** 1570
 « Paul, driver Bellwood Prison Camp, r same
 « Richard B, (Arant & Trimble), r 41 W Cain
 « Ruby Miss, clk Columbia Planograph Co, r East Point, Ga
 « T Howard, printer Constitution, r 118 Grant
 « W W, switchman N C & St L R R
 Trimper Amelia Miss, died March 29, 1916, r 220 S Boulevard
 Trinity Apartments, 140 Trinity av
 « Home Mission, 23 Leonard
 « M E Church South, Chas O Jones pastor, 101 Washington
TRIO LAUNDRY CO, E H Wilson pres, W H Harris sec-treas, "We do it Better" 100 Hilliard, phone Ivy 1099 (see cards street dept)
TRIO LAUNDRY & CLEANING CO, branch 213 Peachtree
 Triograph Film Co, R A Carhart mgr, 308 Austell bldg
 Triplett Thomas H, slsmn Keely Co, r 52 Murray Hill av
 Tripod Auguste P, pres Tripod Paint Co, r 163 Forrest av
 « Bonnie Miss, r 11 LaFrance
 « Mary A, widow A P, r 11 LaFrance
TRIPOD PAINT CO, A P Tripod pres, R M Walker v-pres, J C Stoney sec-treas, 66 N Broad
 Tripp Alma (c), laundress, r 80 Strong
 « Herbert A, chf clk 405 Sou Ry bldg, r 35 Stokes av
 « Irene (c), laundress, r 5 Julian
 « John (c), laborer, r 80 Strong
 « John (c), laborer, r 150 Connally
 « J N, r 120 S Boulevard
 « Robert (c), lab D N Landers, r 345 Fulton
 « William (c), laborer, r 80 Strong
 Trippe Alma Miss, r 338 Highland av
 « Edgar W, publ The Atlantian, r 264 Simpson
 « Graham, mgr Mutual Service Bureau, r 50 Juniper
 « Minnie L (c), teacher Roach St School, r 5 Julian
 « Richard E, clk 523 Austell bldg, r 513 Peachtree
 « Sallie F, widow Lawrence C, r 100 W Harris

**ELECTRIC
MACHINERY
WIRING
INSTALLING
CONTRACTING
REPAIRING**

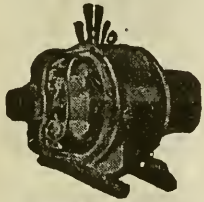

OF ANY KIND

**BRYAN
COMPANY
ELECTRIC**

**58 EDGE-
WOOD AVE.**

PHONES:

Bell Ivy 1788 & 1790

ATLANTA 5000

ATLANTA TITLE GUARANTEE CO.

Get Your Title Guaranteed
"Better Be Safe Than Sorry"
Trust Company of Georgia Bldg.

- « Susan A, widow William T, r 211 N Moreland av
 « Turner C, treas Atlanta Trust Co, r 984 Piedmont av
 Triumph Ice Machine Co, T M Thompson mgr, 912 Healey bldg
 Trollinger H, engnr Sou Ry, r Evelyn pl
 Tropp Abraham, shoemaker 106½ Decatur, r same
 Trossley John P, bkkpr F N Newman, r 338 Fraser
 Trotsky Charles H, slsmn Scherr Mfg Co, r 336 Washington
 Trotter Beulah T, laborer General Pipe & Fdry Co, r 332 Whitehall
 « Henry, laborer Atlanta Warehouse Co
 « James E, clk W & A Ry Co, r 54 W Peachtree pl
 « Mary (c), scrub woman Ga Ry & Power Co, r 321 N Butler
 « Oscar F, motorman, r 119 Broyles
 « Phoebe M, widow Alexander, r 203 S Ahsby
 « Roy (c), laborer, r 87 Terry
 « Sallie (c), laundress, r 87 Terry
 Trotti Annie M Miss, clk N P Pratt Laboratory, r 918 E North av
 « Clarence C, agent B D Watkins, r 918 E North av
 « Erwin C, soda dispenser E H Cone, r Decatur, Ga
 « John P, r 918 E North av
 « Nellie Kate Miss, r 918 E North av
 Trotzler Louis, soft drinks 642 Marietta, r 133 Grant
 Troublefield James S, carpenter, r 81 N Whitefoord av
 Trout Alexander O, lithographer Foote & Davies Co, r 42 Bass
 « Clayton W, r 210 Cascade av
 « George P, clk John Trout, r Fayetteville rd
 « James W, died July 26, 1915, aged 72, r 21 Beattie av
 « John, loans 47½ E Hunter, r 40 Stovall
 « J Henry, cashier Piedmont Driving Club, r 210 Cascade av
 « Ruth Miss, steno Standard Underground Cable Co, r R D 5
 « William J, slsmn 66 Whitehall, r 210 Cascade av
 Troutman Henry B (Troutman & Troutman), r 679 Spring
 « Marcus L, student, r 191 Capitol av
 « Noble (c), laborer Atlanta Plow Co, r 364 W North av
 « Robert B (Troutman & Troutman), r 975 Ponce de Leon av

SIGNS

Store Front Signs, Office and Window Lettering, Card
and Muslin Signs, Carved Wood and Electric Signs
Massengale Bulletin System
56 Edgewood Ave.
Phone Ivy 8740

THIS IS THE 1916 ATLANTA CITY DIRECTORY

The Eichberg Heating Co.

445 MARIETTA ST.

Bell Phone M 4335

Specialists in Heating
and Ventilation in all
its branches.

**DEKALB
SUPPLY CO.**
LUMBER, BUILDING
MATERIAL, BRICK,
CEMENT, LIME,
ROOFING-
Both Phones
DECATUR 3
DECATUR
GA.

THROUTMAN

1571

- « & Troutman (H B and R B), lawyers 1430 Healey bldg
- « Trouton Byron C, pres Trouton Mattress Co, r 426 Whitehall
- « James M, ship clk Am Mills Co, r 87 Pearl
- « Lucius I, laborer Piedmont Park, r 246 E Georgia av
- « Lucius N, carp, r 246 E Georgia av
- « Mattress Co, B C Trouton pres, 152 Walker
- « W H, laborer Atlanta Warehouse Co
- Trowbridge Harper, agt Nat Life Ins Co, r 214 Randolph
- « Henry T, sec Mozley Lemon Elixlr Co, r 78 Luckie
- « Lucien A, agt Natl Life Ins Co, r 214 Randolph
- « Silas D, prop Prudential Blue Print Co, r 77 Fairlie
- Troy Mary L Mrs, clk Constitution, r 53 E Merritts av
- « Robert L, clk Bell Tel Co, r 53 E Merritts av
- TROY STEAM LAUNDRY**, J F Beck pres, G C Beck v-pres, G B Beck
sec-treas, 38 N Forsyth (see back cover)
- « W Balfour J, slsmn Dixie Culvert Co, r 798 Spring
- Truax Florence T Dr, r 251 Capitol av
- « Herbert E Dr, r 251 Capitol av
- TRUCK SERVICE CO**, C M Feingson, J H Gray props, expert repairers of
trucks, 185 Whitehall, phone M 1834
- Truell Maggie Miss, mach opr Amrelean Can Co, r 135 Curran
- Truelove John H, laborer Sou Ry, r 117 Jefferson
- Truitt Alfred, sec-treas Seaboard Coal Co, r 23 Columbia av
- « Apartments, 88 E Ellis
- « Charles L (City Coal Co), r 88 E Ellis
- « Frank M, ship clk John Deere Plow Co, r 174 Oglethorpe av
- « George (c), laborer, r 88 Larkin
- « Harry L, slsmn C D Hurt, r 72 Walton
- « Henry (c), cook J L Dobbins, r 23 Postell
- « Inez (c), helper Majestic Hotel, r 154 E Cain
- « John (c), laborer Atlanta Warehouse Co, r Murphy av
- « Lucile Miss, r 337 N Jackson
- « Mabel C Miss, music teacher, 337 N Jackson, r same

D. W. YARBROUGH

26 Years Experience as Practical
PLUMBER
Graduate N. Y. Plumbing School
10 Equitable Pl. Phone Ivy 493

- « Nannie K, widow Charles L, r 337 N Jackson
- « Paul S, trav slsmn Liggett & Myers, r 337 N Jackson
- « Samuel (c), drayman, r 114 Bisbee av
- « William J (c), tailor 57 E Hunter, r 358 Fraser
- Truman Julia (c) teacher, rms 340 Auburn av
- Trus-Con Laboratories (Detroit, Mich), E J Putnam dist director, 604
Forsyth bldg
- Truss Ada B, widow Almouh B, dress maker 174 McLendon av, r same
- « Emily Miss, clerk, r 174 McLendon av
- Trussed Concrete Steel Co (Youngstown, O), C C Whitaker mgr, 600 For-
syth bldg
- Trussell Claud L, service mgr Otis Elevator Co, r 60 Brookline
- « Clyde, clerk Georgia News Co, r 138 Park av
- « Edgar C, mach opr Atlanta Table Co, r 138 Park av
- « Fannie H, widow William L, r 206 W Fair
- « Lottie H Miss, clk 66 Whitehall, r 206 W Fair
- « Mary W Miss, asst Dr D L Hill, r 206 W Fair
- « William L, died April 7, 1915, aged 52, r 206 W Fair
- TRUST CO OF GEORGIA**, Ernest Woodruff pres, J E Murphy v-pres, G B
Pendleton sec and treas, 55 N Pryor
- « Co of Ga Bldg, 47 N Pryor
- Trusted Frank, r 366 Piedmont av
- Trusty Albert P, laborer Expo C Mills, r 795 Chestnut
- « General G, motorman, r 485 N Ashby
- « Gertrude Miss, opr Bell Tel Co, r 485 N Ashby
- Tsotis Theo, cook Partridge Cafe, r 11 E Alabama
- Tub Clothes Co The, O R Strauss pres, 172 Marietta
- Tubbs Frank E, mach Sou Shops, r 220 Stewart av
- « Grace Miss, hairdresser J P Allen, r 220 Stewart av
- Tucie Henry, wks Hightower B & T Co, bds 224½ Peters
- Tuck Charles, r 65 E 13th
- « Evelyn Miss, slsldy Glenn Grocery Co, r 740 Highland av
- « Francis Miss, smstrs, r 42 Fulton
- « Sarah Miss, prin Stewart Av School, r 42 Fulton
- « S C, st car conductor, rms 148½ Edgewood av

THIS IS THE 1916 ATLANTA CITY DIRECTORY

Insist
on the

All Star
Label

The
Best
Neck-
wear
Made
for
Style
and
Service

Price 50c

**MONCRIEF
FURNACE CO.**

MANUFACTURERS OF WARM AIR FURNACES
AND CONTRACTORS FOR HEATING

139 S. Pryor St.
Phone M 285

See Page 58

ANDERSON MERCANTILE AGENCY
WE CAN COLLECT THOSE BAD ACCOUNTS
BEST SERVICE SOUTH.
PHONE IVY-1616
HURT BLDG 420

Wood and Tile Mantels **Tile Floor and Wall Contractors**
 Portable Grates, Andirons, Fenders, Fire Sets
QUEEN MANTEL & TILE CO.
 56 W. MITCHELL STREET **PHONE MAIN 681**

- 1572
 Tucker Alfred (c), laborer, r 181 Greensferry av
 « Alice E, widow Rayford P, r 158 Plum
 « Almand R, trav slsmn Armour & Co, r 788 E North av
 « Anna (c), laundress, r 20 Grant
 « Arthur (c), porter Sou School Book Depository, r 19 Davis
 « Asa V, r 66 Berean av
 « Blossom Miss, teacher Davis St School, r 684 N Boulevard
 « Burtus M, laborer, r 66 Berean av
 « Carrie (c), cook, r 113-A Bedford pl
 « Charles M (Tucker & McMurry), r 19 White Oak av
 « Clara (c), cook, r 48 Bynum
 « Clyde Miss, clk H G Hastings & Co, r 158 Plum
 « Corinne M, widow John T, r 259 Juniper
 « Cornelia (c), laundress, r 278 Chapel and 8 Anderson
 « Dewey E, laborer Fulton B & C Mills, r 66 Berean av
 « Earl C, mach Atl Gear & Mach Works, r 158 Plum
 « Edward F, spl agt Con Mut Life Ins Co, r 500 Peachtree
 « Eleanor I Miss, teacher, r 287 Myrtle
 « Ellen D Mrs, bkkpr J M Karwisch, r 325 Peachtree
 « Emery G, coml agt M D & S R R, r 250 N Moreland av
 « Fannie E, widow Henry C, r 148 Luckie
 « Florence L Miss, r 349 Lee
 « Frances H, widow Henry H, r 677 Tucker
 « Frank (c), laborer S A L Ry Co, r 15 Parker
 « George C, slsmn Smith & Higgins, r 352 Whitehall
 « Gordia Mrs, seamstress Enterprise Mfg Co, r 521 Marietta
 « Greene F, tel opr 218 Sou Ry bldg, r 173 Wellington
 « Harry (c), orderly Grady Hospital, r 79 Chestnut
 « Harry (c), porter L W Rogers Co, r rear 113 W Peachtree
 « Henry (c), laborer, r 181 Greensferry av
 « Henry H, r 75 McAfee
 « Henry M B, elec Russell Electric Co, r 256 Highland av
 « Hermann T, asst mgr General Film Co, r 287 Myrtle

**MILK
 MAID
 BREAD**

Is made with milk and specially selected flour, it's good—ask your grocer for it.

ATLANTA BAKING CO.

83 Mangum St,
 Phone Main 2564

WALKER ROOFING CO.
 We will roof anything, anywhere, with any material, at any time, and do it right.
273 Marietta Street Phone M 4075 Atl. 637

- « Hoy, elev opr Rhodes bldg, r 364 Lee
 « James H, notary public 304 Kiser bldg, r 10 Woodward av
 « James H, clerk, r 243 Cooper
 « Jessie Miss, clerk Ga Ry & P Co, r 684 N Boulevard
 « John (c), driver Cooledge & Sons, r 196 Williams
 « John (c), porter Capitol City Market, r 278 Chapel
 « John A, mach Atl Joint Terminals, r 34 Cleland av
 « John L, capt watch U S Pen, r 187 Capitol av
 « John M, asst bkkpr Dobbs & Wey Co, r 180 Cameron
 « John T, died June 24, 1915, aged 48, r 259 Juniper
 « John T, mech E G Willingham Sons, r 23 York
 « John T (c), porter T H Quinn, r 8 Anderson
 « Joseph L, clerk L W Rogers Co, r 307 Whitehall
 « Jule H Miss, teacher, r 349 Lee
 « J Earl (c), chauffeur L York, r 324 Fort
 « J R, student, r Kimball House
 « J William, carp, r 23 York av
 « Laura Miss, r 349 Lee
 « Lee (c), driver Morrow Transfer & Storage Co
 « Lella (c), laundress, r 196-B E Cain
 « Levi (c), chauffeur M Dargan, r 115-A Bedford pl
 « Lily Miss, helper Norris (inc), r 61 Norcross
 « Lula Miss, slsldy High's, r 23 York av
 « Lula (c), cook 136 Washington, r Barnett
 « L Dallas, crane man Atlantic Steel Co, r 241 Hemphill av
 « L L, clk Piedmont Hotel, r same
 « Maggie (c), maid 62 Washington ter, r rear same
 « Malcolm E, produce, r 31 Battle Hill av
 « Mannie Miss, nurse Piedmont Sanitarium, r 255 Capitol av
 « Marcia Miss, hairdresser Ideal Hairdressing Parlor, r 217 Angler av
 « Martha (c), laundress, r 297-B Magnolia
 « Meta M, widow William M, bds 29 Battle Hill av
 « Mollie Mrs, cook 17 Bomar av, r same
 « Naoma Miss, music teacher, r 349 Lee

SCIPLE SONS **1101-2-3 THIRD NATIONAL BANK BUILDING**
CHEROKEE WALL PLASTER NONE SUPERIOR **Phones: {Ivy 483 M 923 Atl. 203-285}**

THIS IS THE 1916 ATLANTA CITY DIRECTORY

LIFE INSURANCE COMPANY OF VIRGINIA

Organized 1871 : RICHMOND, VA.

J. C. HOWARD, Superintendent

Rooms 519-525 Empire Building,

ATLANTA, GA. from 1 to 65 years of age.

Issues Industrial Policies
from \$12.50 to \$1,000.00
with Premiums Payable
WEEKLY on persons

SEND
HER A BOX OF
Miley's
ATLANTA
CANDY
IT WILL MAKE PEACE FOR YOU
PHONE IVY 1766 146 PEACHTREE

THIS IS THE 1916 ATLANTA CITY DIRECTORY

TUCKER

1573

- « Nona (c), nurse Apts 3 161 Euclid av, r 101 Hurt
- « Norma M Miss, r 23 York av
- « Paul E, carpenter, r 45 E 12th
- « Pauline (c), seamstress, r 29 Hogue
- « Robert (c), laborer, r 354 Washington
- « Robert G, molder, r 716 Marletta
- « R C Mrs, opr Enterprise Mfg Co, r 521 Marletta
- « R L, carpenter Atl Steel Co
- « Samuel (c), brakeman, r rear 159 Piedmont av
- « Susie (c), cook 547 Washington, r 388 Terry
- « Thomas, textile worker Expo Mills, r 169 Echo
- « Thomas W, mech Ga Terrace Garage, r 23 York av
- « Wallace (c), laborer, r 304-A N Fort
- « Walter Miss, nurse Piedmont Sanatorium, r 255 Capitol av
- « Walter G, clerk Thomas & Harvill, r 158 Plum
- « Walter J, Dr 1½ Viaduct pl, r 621 N Jackson
- « William (c), porter Kelley Bros Co, r 319 S McDaniel
- « William D, mgr Sands & Co, r 85 Dodd av
- « William J, salesman M Rich, r 111-B Richardson
- « & McMurry (C M Tucker and R A McMurry), grocers 527 Lee
- Tufts Arthur, cont eng 763 Candler annex, r 787 Ponce de Leon av
- « R Barry, contractor, r 345 St Charles av
- Tuggle Alexander S, clerk, r 340 Crew
- « Allen (c), carpenter, r 47 Oliver
- « Annie B, teacher Yonge St School, r 21 Dunlap
- « Ella, widow Lucius G, r 154 Park av
- « E Frank, slsmn, r 9 Angler av
- « Frank L, driver Texas Oil Co, r 17 Palatine av
- « Henry J, eng C P Glover, r 61 Tumlin
- « James (c), gardener 89 Sinclair av, r 185 Ira
- « James M, policeman, r 21 Meldrim
- « John T, r 331 N Jackson

Have Your Doctor
Phone Us Your
Prescriptions

COURSEY & MUNN

DRUGGISTS

29 Marietta St.,

Cor. Broad

- « Leonard C, helper Norris (inc), r 61 Tumlin
- « Lucius G, helper N C & St L R R, r 154 Park av
- « Martha (c), laundress, r 132 Ira
- « Milton C, repair man City Messenger Service, 56 S Forsyth, r 37 Martin
- « Paul L, laborer N C & St L R R, r 535 Highland av
- « Robert (c) laborer, r 41-A Crumley
- « Sarah Miss, r 61 West End av
- « Selina (c), laundress, r 128 Hardee
- « Thomas S, mgr City Messenger Service 56 S Forsyth, r same
- « Vashlt, widow John W, r 126 Cherokee av
- « William (c), servant 175 Kirkwood av, r rear same
- « William B, hoseman Eng Co No 16, r 135 McAfee
- « William L, moved to Buckhead, Ga
- Tugler John Rev (c), r 11 Holland
- Tull Albert D, foreman Armour Fert Works, r 510 Lawton
- « Ancil L Rev, 3 Druid Heights av
- « Bert F, r 53 Boulevard ter
- « Charles W, bkkpr Sou Rubber & Sup Co, r 149 E 3rd
- « Henry M, clerk National Cash Register Co, r 510 Lawton
- « Joseph M, pres Southern Rubber & Supply Co, r 151 E 3rd
- « Mable Miss, r 510 Lawton
- « W Henry, r 112 Avon av
- Tuller Emma Miss, teacher private school, r 450 Peachtree
- « Frances H, widow William H, r 450 Peachtre
- « Lella Miss, teacher Luckie St School, r 450 Peachtree
- « Mary M, widow Charles D, r 42 W North av
- Tulley B A Mrs, clerk 66 Whitehall, r 23 Baltimore pl
- « William B, trav slsmn, r 23 Baltimore pl
- Tully Grover C, building contractor, r 194 Lawton
- « Thomas E, bkkpr Cotton States B & S Co, r 36 Avery dr
- Tumlin A B & Co (A B Tumlin), fire ins 1621 Candler bldg
- « Albert B (A B Tumlin & Co), r 54 Copenhill av
- TUMLIN BROS CO, (Inc)**, W N Tumlin pres-treas, G W Tumlin v-pres-sec,
soda water, cigars and tobacco, 112 Hurt bldg, branches 50 N
Broad and Lobby Healey bldg

TAXI CABS — CALL



PHONE
IVY
322
AND
4051
ATLANTA
3660

TOURING CARS
LIMOUSINES
HORSE CABS
LANDAUS
EXCELSIOR
AUTO CO.

HINCHCLIFFE &
WILSON, Props.

8 Luckie St.

ALEXANDER-SEEWALD CO.
THE BEST OF EVERYTING FOR THE AUTO
58 N. PRYOR
PHONES IVY 4851 and 8451

M.D. & H.L. SMITH
TENTS-AWNINGS
136 1/2 MARIETTA ST.
IF ITS MADE OF CANVAS WE CAN MAKE IT

BOTH PHONES
BELL 2400
ATL 1600

Also Dalton, Ga.
Birmingham, Ala.
Chattanooga, Tenn.

BARCLAY & BRANDON CO.

FUNERAL DIRECTORS

246 IVY STREET
Both Phones Ivy 78
G. H. BRANDON, PRES. R. M. BRANDON, V.-PRES. J. W. AWTRY, SEC. & TREAS.

- TUMLIN** 1574
- « Clarence A, chauffeur, r 416 W 10th
 - « Corbett E Dr, 416 W 10th, r same
 - « Edward, yard man Piedmont Sanitorium, r 1 S Doane
 - « Flora M, widow James C, r 644 Ponce de Leon av
 - « George, supt farm U S Penitentiary, r McDonough rd
 - « George T, motorman, r 128 Meldrum
 - « George W, hoseman Eng Co No 12, r 25 Kuhns
 - « George W, v-pres-sec Tumlin Bros Co, r 345 Gordon
 - « Grover, foreman dept Public Works, r 513 Pelham
 - « James C, died June 17, 1915, aged 40, r 644 Ponce de Leon av
 - « Jasper M, fireman Eng Co No 10, r 87 Sydney
 - « John W (Tumlin & Hagen), r 84 S Ashby
 - « Joseph (c), laborer, r 260 Windsor
 - « Kate Mrs, mach opr Nunnally & McRae, r 56 Cherry
 - « Laura J, widow Lee, r 377 S Boulevard
 - « Missouri, widow Edward, r 81 Doane
 - « Thomas E, metal worker Downman-Dozier, r 535 Whitehall
 - « Virgil M, r 179 Oglethorpe av
 - « Walter C, motorman, r 383 W 10th
 - « William L, motorman, r 416 W 10th
 - « William N, pres-treas Tumlin Bros Co, r 345 Gordon
 - « & Hagen (J W Tumlin, F W Hagen), life ins, 1103 Candler bldg
- Tums** Frederick, laborer, bds 759 Marietta
- Tunison** W Carl, ship clk Rhodes-Wood Furn Co, r 123-B Richardson
« W Carl Mrs, bkkpr Rhodes-Wood Furn Co, r 123-B Richardson
- Tuntas** Nicholas, prop Arcade Cafe, r 139 Cooper
- Tupper** E H, widow Rev Tullius C, r 56 Queen
« Gilbert H, watchman Atlanta Casket Co, r 147 Griffin
« Joseph W, r 147 Griffin
« Maxwell O, clk FItemans Fund Ins Co, r 52 W 11th
« Samuel Y, mgr Queen Ins Co, r 52 W 11th
« Samuel Y Jr, asst mgr Queen Ins Co, r 317 Juniper

BELCHER HEATING & PLUMBING CO.

PHONE IVY 6570 FOR QUICK SERVICE
44 FAIRLIE STREET

- « Thomas E, clk W R Prescott, r 52 W 11th
 - « Tullius C, died July 28, 1915, aged 69, r 56 Queen
- Turbyfield** John A, operator Piedmont Cotton Mills, r 50 Glenn
- Turetzky** Julius, grocer 64 Robbins, r same
- Turk** Davis, laborer, r 66 Crumley
« Eugene (c), laborer Colcord Lbr Co, r 434 S McDaniel
« H B (c), finisher Atlanta Table Co, r 31 N Boulevard
« John W, st car cond, r 449 Central av
« Otis (c), laborer, r 66 Crumley
- Turkish Club**, Victor Tira mgr, 73 1/2 S Broad
- Turlington** Heywood M, mgr Hotel Georgia, r 350 Grant
« Thomas, prop Hotel Georgia, r 350 Grant
- Turman** Alice M, widow Robt G, r 167 Oak
« Clarence, pastor Church of Christ, r Union City, Ga
« Elizabeth Miss, opr Bell Tel Co, r 167 Oak
« Grace M Miss, steno Firestone Tire & R Co, r Kirkwood, Ga
« Izzie Miss, r 167 Oak
« James (c), drayman, r 135 N Boulevard
« Joseph N (c), cook 220 S Boulevard, r rear same
« Laura B Miss, r 418 Piedmont av
« Lillie Miss, seamstress, r 167 Oak
« Lois (c), cook 83 Druid pl, r 128 Thurmond
« Mary Mrs, bkkpr Binder Picture Frame Mfg Co, r Kirkwood, Ga
« Nannie Miss, seamstress V & J Bowie, r Kirkwood, Ga
« Robert L, slsmu Turman & Calhoun, r 54 E 11th
- TURMAN SAMUEL BOYKIN**, (Turman & Calhoun), r McDonough rd, phone M 4713-J
« William H, bkkpr Expo C Mills, r Kirkwood, Ga
« William R, died Jan 8, 1916, aged 85, r 418 Piedmont av
- TURMAN & CALHOUN**, (S B Turman, Andrew Calhoun), real estate, renting and loans 203 Empire bldg phone Ivy 1860, Atl 674
- Turment** Bud (c), laborer Atl Gas Light Co, r 232-A Williams
- Turnage** Benjamin E, steno, r 128 Jones av
« Charles A, steno, r 128 Jones av
« Joseph E, elec, r 43 York av

L. Y. CARTER, Contractor, Manufacturer of Store and Office Fixtures

21 PETERS ST. All Kinds of Carpenter and Repair Work PHONES { Office, Bell Main 1681 Residence, Main 1771

RICHARDSON PLUMBING & HEATING CO.
CONTRACTING AND REPAIRING
QUALITY SERVICE
PHONE MAIN 8
58 SOUTH FORSYTH ST.

THIS IS THE 1916 ATLANTA CITY DIRECTORY

J. A. FISCHER CONTRACTOR and BUILDER

1516 HEALEY BLDG. "I build good houses" Phone Ivy 578

SPECIFY
 THE SANDWICH OF FLAVOR
 SERVED AT ALL SODA FOUNTAINS

THIS IS THE 1916 ATLANTA CITY DIRECTORY

TURNAGE

1575

- « Joseph W, mach Atl Water Works, r 128 Jones av
- « William T, water tender Ga Ry & P Co, r 128 Jones av
- Turnell Caroline, widow J T, r 103 Washington
- Turner Abble Miss, steno Edwards & Sayward, r 431 Gordon
- « Achsah Miss, r 147 Crew
- « Adam T (c), driver Caln & Slaton, r 349 Wylie
- « Alcene C, widow Harry M r 173-B Oak
- « Albert B, r 319 E Linden av
- « Albert E, bkkpr, r 309 Luckle
- « Alfred C, r 79 Oak
- « Alfred C Jr, student, r 79 Oak
- « Alfred M, clk State Geologist, r 30 Brookline
- « Alfred P laborer Grant Park, r 322 Bellwood av
- « Alice, widow Jesse, r 4 Lee av
- « Alice E Miss, milliner, r 585 Capitol av
- « Allen, collr Atl Gas Light Co, r 86 Angler av
- « Allen L, meter reader Atl Water Works, r 133 Oakland av
- « Almira B, widow Thomas C r 450 Crew
- « Annie Miss, steno Bell Tel Co, r 585 Capitol av
- « Annie Miss, sisldy Hlgh's, r 340 Crew
- « Annie (c), laundress, r 189-A Little
- « Annie M Miss, opr Novelty Hat Mfg Co, r College Park, Ga
- « Anthony (c), laborer, r 253 Fort
- « Archie W, clk G L Archer, r 462 Bass
- « Arlena (c), laundress, r 12 Parsons
- « Arthur J (c), fireman Foote & Davies Co r 145 Browne
- « Asbury A, r 258 Moreland av
- « Augustus B, ins agt, r 495 Spring
- « Augustus D, clerk Atlantic Steel Co, r 15 Ormewood av
- « A Everett, clk S E Pass Assn, r Imperial Hotel
- « Benjamin (c), porter J W Broom r 82 S Jackson
- « Benjamin H, motorman, r 352 S Pryor
- « Berry M, motorman, r 14 Exposition

Edward D. Clarkson Insurance Agency

A B S O L U T E P R O T E C T I O N
 P
 E
 R
 F
 E
 C
 T
 S
 E
 R
 V
 I
 C
 E
 Automobile
 Industrial
 Accident
 Health
 Fire
 Life
 Bond
 General
 Elevator
 Employers
 Liability
 And All
 Other Kinds

W. S. DUNCAN CO. Both Phones M. 1616

FLOUR, GRAIN, HAY AND FEED. 18 S. Butler St., Cor. Georgia R. R.

- « Bishop (c), porter Carnegie Drug Store, r rear 62 Carnegie pl
- « Boswell B, (Turner Bros), r 23 E Merritts av
- « Bros (C G & J H), llve stock National Stock Yds
- « Bros (B B Turner, C A Henson), whol prod 65 Central av
- « B S, engineer Sou Ry, r 52 E Harris
- « Carrie (c), presser W J Stoddard, r 16 Yonge
- « Carrie T, widow McDonald M, bds 106 Linwood av
- « Chapel (c), H Williams pastor, 19 Julian
- « Charles (c), laborer, r 380-B Hilliard
- « Charles (c), laborer N C & St L R R
- « Charles (c), walter Georgian Terrace Hotel, r 388 Hilliard
- « Charles A, watchman, r 161 Bedford
- « Charles E, mach, r 39 Bass
- « Charles E, time keeper N C & St L R R, r Kirkwood, Ga
- « Charles G (Turner Bros), r 85 E 6th
- « Charles G (c), lunches 182 Houston, r 159 Hilliard
- « Charles M, molder Sou I & E Co, r 117 Mills
- « Charles M, motorman, r 328 Houston
- « Charles R, motorman, r 28 Morgan
- « Charles T, supt Atlantic Compress Co, r 162 Ponce de Leon av
- « Charles T Jr, foreman Atl Warehouse Co, r 283 Lee
- « Charles W (c), painter, r 121 Bradley
- « Chloe D, widow John D, r 239 Peachtree Circle
- « Clara (c), laundress, r 27 Lawshe
- « Clifford H, clk 406 Sou Ry Bldg, r 199 Euclid av
- « Clyde L, mach Sou Ry, r 26 Brooks av
- « Cornelius G (Turner & Jones), r Kirkwod, Ga
- « C Gainer, druggist 1 McLendon av, r 435 Euclid
- « C Lewis, clk Royal Ins Co, r 115 E 3rd
- « Daniel (c), laborer N C & St L R R
- « Dennis (c), fireman S A L Ry, bds 51 Hulsey
- « Dowlin (c), laborer, r 2 Meldrum
- « Dudley M (c), porter C D Kennely Co, r 129 Larkin
- « Earl P, contractor, r 302 Hill
- « Edward C, foreman Fulton B & C Mills, r 708 Woodward av

1108

EMPIRE BUILDING

Everything Man Wears Daniel Bros. Co. 45 - 47 - 49 Peachtree Street

Phone Ivy 3481

THOMAS. I.
LYNCH

INSURANCE
OF

ALL KINDS
AND LOANS.

1301 EMPIRE
BLDG.

PHONE
IV Y
2832

MARK NABORS & CO.
MOTOR TRUCK SPECIALISTS ⁵⁰⁶ WHITEHALL Phone M 529

TURNER

1576

- « Eli T. fireman Sou Ry, r 385 E Georgia av
- « Emeline Mrs, r 505 Pulliam
- « Emma (c), cook, r 156 Hilliard
- « Emma (c), laundress, rms 412 Decatur
- « Emma L Miss, opr Bell Tel Co, r 94 Flora av
- « Ernest (c), driver Randall Bros Coal Co, r 16 New, Edgewood
- « Ernest E, car repr N C & St L R R
- « Ethel I Miss, sidsy Davison-Paxon Co, r 329-B Lee
- « Eva A Miss, clk Continental Life & Health Ins Co, r 153 Lawton
- « Everett Mrs, steno Consolidated F & Sup Co, r Kirkwood, Ga
- « Fannie (c), cook 238 Gordon, r rear same
- « Fannie (c), cook, r 366 Chapel
- « Fannie (c), laundress Grady Hospital, r 111 Butler
- « Felder, laborer, r 27 Foote
- « Fletcher (c), laborer, r 368 Houston
- « Florence Mrs, steno Atl Paper Co, r 628 Woodward av
- « Florence (c), laundress, r 64 Reed
- « Florence E, widow Calhoun H, r 41 Hugh
- « Fort, clerk, r 173-B Oak
- « Frances (c), cook 32 Greenwood av, r 380 Hilliard
- « Frances J, widow Archie M, r 116 Curran
- « Frank A, laborer Armour Fert Works, r 94 Flora av
- « Frank O, pressman S E Ud Assn, r 77 Orme
- TURNER FRED**, pres and gen mgr Atl Tilo Co, r 309 Luckie. phone M 2912
- « Fred J, clerk Bell Tel Co, r 309 Luckie
- « Frederick G, clk Atl Gas Light Co, r 1058 Highland av
- « Frederick W, clerk, r 133 Oakland av
- « George (c), janitor Trust Co of Ga bldg, r 38 Hogue
- « George (c), porter 412 Spring, r 234 Orme
- « George G, st car condr, r 111½ Edgewood av
- « George L, brakeman W & A Ry, r 77 Larkin
- « George P, clerk Atlanta Joint Terms, r 337 N Jackson
- « George W, mach opr Hightower B & T Co, r 94 Flora av

FOR
ANYTHING
IN THE
PRINTING
LINE



GET OUR PRICES

**Barker-Bevil
Agency**

19-21 Peters St.

Phone Main 4623-J

MORROW TRANSFER & STORAGE COMPANY
WE STORE AND HAUL ANYTHING **Phones BELL M-4355 ATLANTA 137**

- « Gertrude Miss, helper Norris, r Egan Park
- « Gordon, driver City Prison, r 41 Kendall
- « Greene F, real estate, r 544 Ponce de Leon av
- « Harry F (c), laborer Sou Furn Co, r 15 Horton
- « Haywood H, lawyer 1010 3rd Nat Bnk Bldg, r 533 Beecher
- « Henry (c), laborer, r 66 Wesley av
- « Henry B, helper Walker Roofing Co, r College Park, Ga
- « Henry M, plasterer, r 416 S Boulevard
- « Homer (c), orderly Battle Hill Sanitarium, r 157 Connally
- « Houghton H, mgr Barrett Roofing Co, r 162 Ponce de Leon av
- « Howard L, policeman, r 509 Washington
- « Hubert C, student, r 258 N Moreland av
- « H Owen, opr W U Tel Co, r 83 Oglethorpe av
- « Ida A Mrs, r 522 Greenwood av
- « Ida R, widow William S, r 272 Rawson
- « I Newton, carpenter, r 63 Robbins
- « James, farmer, r 1 Milton Reed av
- « James (c), laborer, r 175 Irwin
- « James (c), laborer, r 421 Terry
- « James C, inspector Atl Water Works, r 76 W Peachtree pl
- « James D, city street foreman, r 359 S Boulevard
- « James H, steno A B Christopher, r 398 N Jackson
- « James L, head pressman Atl Journal, r 2 Robinson
- « James M, molder Cont Gin Co, r 12 Windsor
- « James N, chauffeur, r 385 E Georgia av
- « James T, soft drinks 24 E Mitchell, r 34 E 12th
- « James T, mgr Lawrence Apts, r 54 W Peachtree pl
- « James P, soda dispenser 542 Peachtree, r 10½ E Harris
- « James W, collector, r Kirkwood, Ga
- « John A, tapper Water Works, r 100 Jones av
- « John C, weigher A A Smith Cotton Product Co, r 225 E 4th
- « John C, motorman, r 1 Milton Reid av
- « John H, cabinet maker Phoenix Planing Mill, r 344 Whitehall
- « John H, laborer, r 447 S Moreland av
- « John N, ship clk P F Collier & Son, r 133 Oakland av

Reeves Machine Co.

105 SOUTH FORSYTH STREET
Phone Bell M 1085 Night Call M 4506-J

Builders of Special Machinery
Repair Work of Every Description
Gear Work and Auto Parts Our
Specialty. Ornamental Brass Work.

THIS IS THE 1916 ATLANTA CITY DIRECTORY

AUTO TIRES

COMPLETE LINE OF ACCESSORIES ALEXANDER-SEEWALD CO.

58 N. Pryor Phones I. 4851 and I. 8451



TURNER

1577

- « John S, pressman Constitution, r 189 E Pine
- « John W, condr Sou Ry, r 133 Oakland av
- « John W Dr, 502 Grant bldg, r 8 S Gordon
- « John W, gen agt Richardson Scale Co, bds Ansley Hotel
- « John W, slsmn Marbut & Minor, r 418 S Moreland av
- « Joseph, machine hand A A Wood & Sons, r 1 Mildred av
- « Joseph (c), driver Atl Baggage & C Co, r 27 Terry
- « Joseph (c), labr Sou Ry, r 127 Glenn
- « Joseph C, motorman, r 6 Warren pl
- « Joseph E, drugs 165 S McDaniel, r 243 Formwalt
- « Joshua A (c), car cleaner Ga Ry & Pwr Co, r 427 Auburn av
- « Josie (c), laborer, r 2 Gossyplum
- « Judd (c), butler W L Barnes, r 55 Inman av
- « Julia (c), actress, r 124 Gilmer
- « J B, r Confederate Soldiers Home
- « J Clinton, collr Atlanta Journal, r 28 S Park av
- « J Edward, driver Excelsior Ldry, r Marletta, Ga
- « J Everett, asst cashier Otis Elevator Co, r Kirkwood, Ga
- « J Howard (Turner Bros), r 85 E 6th
- « Kate Miss, supervisor Bell Tel Co, r 48 Crew
- « Larkin L, laborer, r Cherry
- « Laura E Miss, steno Bell Tel Co, r 585 Capitol av
- « Lela, widow John B, eshr Cathcart Trans & Stor Co, r 139 Nelson
- « Lena (c), cook, r 11 Maddox al
- « Lena (c), domestic Metropolitan Hotel, r 12-A Parson
- « Leonard (c), laborer Sou Ry
- « Leonard D, opr W U Tel Co, r 366 Piedmont av
- « Leonard J, elec, r 124 Clifton av
- « Leonard O, slsmn M L Thrower, r 31 Elmyra pl
- « Linton S, carp, r 521 Crew
- « Lizzie (c), cook, r 161 Larkin
- « Lizzie (c), laundress, r 12 Alr Line
- « Lizzie E, widow Charles W, r 45 Fowler

CARLTON SHOE & CLOTHING CO.

ALWAYS GIVE
COURTEOUS, PROMPT
AND EFFICIENT
SERVICE AND
SELL HIGH GRADE

CLOTHING
SHIRTS
SHOES
HATS and
Furnishings

WE MAKE A
SPECIALTY OF
MISSES'
AND
CHILDREN'S
SHOES

36

WHITEHALL ST.

Phone M 242

Atlanta Phone 427

CORRECT STATIONERY SOCIETY

ALSO LATEST BOOKS AND THINGS
COLE BOOK CO.
85 WHITEHALL ST.
PHONE 482

- « Lois N Miss, steno E Dunlap Ins Agcy, r 385 Capitol av
- « Louis (c), truck farmer, r 430 Foundry
- « Louise Miss, nurse Davis-Fischer Sanatorium, r 25 E Linden av
- « Lucia Miss, r 147 Crew
- « Lucille Miss, opr Bell Tel Co, r 94 Flora av
- « Lucy (c), cook 212 Ponce de Leon av, r 624 W Peachtree
- « Lucy (c), laundress, r 134-B W Pine
- « Lula, widow J Nathan, r 385 E Georgia av
- « Lutie O, widow William H, r 251 Lawton
- « Mabel (c), cook 66 Avon av, r rear same
- « Malcolm E, dentist 1307 4th Nat Bnk Bldg, r 956 Piedmont av
- « Marie Miss, steno Commonwealth Clo Co, bds 29 Pulliam
- « Marie (c), domestic, r 3 Oliver
- « Marshall (c), janitor, r 106 W Pine
- « Martha J Mrs, seamstress High's, r 29 Pulliam
- « Mary Miss, slsldy Woolworth, r 246 Pulliam
- « Mary Miss, steno, r 147 Crew
- « Mary (c), cook, r 11 Pittman pl
- « Mary (c), domestic, r 339 Piedmont av
- « Mary (c), laundress, r 261 Magnolia
- « Mary E Miss, r 106 Greensferry av
- « Mary E Mrs, slsldy Davison-Paxon Co, r 329-B Lee
- « Mary J B (c), laundress, r 23 Hilliard
- « Mary L, widow William P, r 585 Capitol av
- « Mattie (c), laundress, r 334 W Fair
- « Mattie E, widow James C, r 56 Holderness
- « Maude Miss, opr Bell Tel Co, r 411 S Boulevard
- « May L Miss, r 544 Ponce de Leon av
- « Mayme, teacher public schools, r 427 Auburn av
- « McDonald, fireman Sou Ry, r Inman Yards
- « Mel, slsmn E Alexander, r Decatur, Ga
- « Millie Mrs, mach opr Expo Mills, r 161 Bedford
- « Minnie L Miss, cashler Fulton Market Co, r 585 Capitol av
- « Monumental M E Church (c), 9 Randolph

BOOKHAMMER HAIR DRESSING PARLOR

Chiropody, Manicure, Massage and Scalp Treatment
48 1-2 Whitehall Street Phones Main 214 and 215

THIS IS THE 1916 ATLANTA CITY DIRECTORY

**THE THIEL
DETECTIVE SERVICE
CO**

OFFICES IN ALL
PRINCIPAL CITIES
OF UNITED STATES

CANADA AND MEXICO

PHONES
OFFICE IVY-4841
RES. W-5354

302
TRUST BLDG.
OF GA.
BLDG.

HOUSE PAINTERS FRIDDELL BROS

107 N. PRYOR STREET
Opp. Candler Bldg. PHONE IVY 4

OUR WORK IS OUR BEST AD.

- TURNER** 1578
 « Myrtice Miss, opr Bell Tel Co, r 14 N Candler
 « Nettie (c), laundress, r 61 Reed
TURNER OLIVER B, sec Atl Tile Co, r 309 Luckie
 « Oscar L, yard master Sou Ry, r 235 Cameron
 « Oscar R, pressman Constitution, r 41 Elmyra av
 « Otis R, st car condr, r 161 Courtland
 « Owen (c), laborer, r 259 Chapel
 « Paul (c), laborer, r 175 Irwin
 « Paul O, clk Western Elec Co, r 251 Lawton
 « Paul T, pressman Constitution, r 214 Glennwood av
 « Peter (c), helper Atlanta Casket Co, r 34 Chambers
 « Peyton S, prop P Pelligrim Co, r East Lake
 « Pitt (c), roofer 83 Marietta, r 68 Richmond
 « Prince E, slsmn, r 227 N Boulevard
 « Ralph L, flagman Sou Ry, r 255 S Boulevard
 « Rawls Miss, r 450 Crew
 « Richard T, car repr Ga Ry & P Co, r 293 Kirkwood av
TURNER ROBERT C, city elec City Hall, r 105 A Highland av
 « Robert C, dairy 890 S Moreland av, r same
 « Robert W, clk Sou Frt Depot, r 340 Crew
 « Roy J, helper M D & H L Smith Co, r 14 Exposition
 « Ruby E Miss, opr Bell Tel Co, r 65 Fowler
 « Russell G, clk A Haas, Son & Howell, r 173-B Oak
 « Samuel, laborer, r 74-A Elm
 « Samuel (c), laborer Sanitary Dept, r 23 Hilliard
 « Samuel R, asst mgr F S Stewart Co, r 6 Elizabeth
 « Samuel S, slsmn Smith & Higgins, r 6 Elizabeth
 « Sarah (c), cook 91 Gilmer, r 53 Randolph
 « Sarah N, widow Oscar W, r 624 Woodward av
 « Sibly Miss, cashier Davison-Paxon Co, r 302 Hill
 « Solomon T (c), peddler, r 281 Vine
 « Stella Miss, smstrs M Rich, r 736 Ponce de Leon av



Mason & Hamlin Pianos
 Conover and Kingsbury
 Pianos. Victor Records
 Sheet Music. Carola
 Inner Players

Cable Piano Co.

South's Largest Music House
 82-84 N. BROAD ST.
 Phones: Ivy 8700-8701-7297 Atlanta 1073

- « Susan Miss, steno Sou Ry, r 385 E Georgia av
 « Tell, clk Sou Express Co, r 67 E Mitchell
 « Thomas (c), car oiler Atl Joint Terminals
 « Thomas (c), carpenter, r 341 Richardson
 « Thomas (c), driver Morrow Trans & Stor Co, r 31 N Doray
 « Thomas H, eng C of Ga Ry, r 226 Central av
 « Thomas J, died April 21, 1915, aged 66, r 55 Carnegie pl
 « Thomas M, clk Am Can Co, r 19 Seal pl
 « Thomas P, motorman, r 96 1/2 Courtland
 « Timothy, cook, r 27 Foots
 « Timothy (c), laborer, r 525 W Hunter
 « Troy S, fireman Eng Co No 10, r 14 Loomis av
 « T M (c), packer Montag Bros
 « Velma C Miss, steno Johnson Lund Co, r 251 Lawton
 « Viola (c), laundress, r 16 New
 « Walter (c), driver, r 119-A Bradley
 « Walter (c), laborer Sanitary Dept, r 48 Roach
 « Walter E, soda dispr Woolworth Co, r 106 Curran
 « Walter P, motorman, r 4 Cool St, Edgewood
 « Walter Z, mgr H W Rountree & Bro T & B Co, r 56 E Baker
 « Winnie Miss, slsldy 66 Whitehall, r 302 Hill
 « Wesley (c), laborer Atl Coca Cola Bot Co, r 3-D Lyons al
 « Wiley B, clerk Crane Co, r 533 Beecher
 « Wilkes (c), laborer, r 182 Griffin
 « William, laborer, r 13 Hood dr
 « William, messenger New South Bakery, r 251 Lawton
 « William D, policeman, r 156 Crew
 « William F, clerk Winecoff Hotel, r 105 Houston
 « William G, r 255 S Boulevard
 « William H, sec-treas McFarland Tourist Agcy, r 615 N Boulevard
 « William H, trav slsmn, r 398 N Jackson
 « William I, contracting painter 820 DeKalb av, r same
 « William J, dentist 801 Hurt bldg, r Forest Park, Ga
 « William M, motorman, r 171 Butler
 « William M, pressman Constitution, r 199 Euclid av

AUTO GOLDIN'S HARNESS FACTORY

Tops, Recovered Upholstering for the Auto

130-132 Marietta St.

Phone M 163

PROMPT AND EFFICIENT WORKMANSHIP

SIGNS

Store Front Signs, Office and Window Lettering, Card
 and Muslin Signs, Carved Wood and Electric Signs
Massengale Bulletin System
 56 Edgewood Ave.
 Phone Ivy 8740

THIS IS THE 1916 ATLANTA CITY DIRECTORY

CHAS. WM. BERNHARDT

CONTRACTOR AND BUILDER

195 1-2 MARIETTA ST.
Phone M 1692

WALTER BALLARD
OPTICAL COMPANY

MANUFACTURING
DISPENSING
REFRACTING
OPTICIANS'

85 PEACHTREE ST
PHONE IVY 1173

THIS IS THE 1916 ATLANTA CITY DIRECTORY

TURNER

1579

- « William M (c), hat maker, r 117 Peters
- « William R, slsmn R S Hilderbrand, r 172 Davis
- « William S, trav slsmn, r 83 East av
- « William T, mach Atl Joint Terminals, r 366 Glennwood av
- « Willie (c), nurse, r 82 S Jackson
- « W Jackson, yard master Ga R R, r 403 Glennwood av
- « Zacharias C, mall clk Constitution, r 108 Stonewall
- Turnipseed Adeline C, widow Adam, r 59 English av
- « Augustus (c), laborer C of Ga Ry
- « Clara Miss, smstrs Nunnally & McRae, r 59 English av
- « Felix H, carp, r 33 Dernel
- « Frank, slsmn Walk-Over Shoe Shop, r 297 Rawson
- « Frank F, city slsmn Gbsons Furn Exchange, r 235 Capitol av
- « George H, bkkpr Pyrene Mfg Co, r 39 Logan av
- « John H (c), labr Sou Ry, r 63-B Proctor
- « Levl A, clerk, r 279 Sells av
- « Mary E Miss, clk Am Mills Co, r East Point, Ga
- « Susan A, widow Thomas J, r 279 Sells av
- « Thomas F, slsmn E B Gibson, r 297 Rawson
- « Wade S, mach helper Western Elec Co, r East Point, Ga
- « William (c), laborer-Atl Gas Co, r 501 Houston
- « William (c), laborer Sou Ry, r 102 Chestnut
- « William H, bldg material Jonesboro, Ga, r 155 Nelson
- Turplin Paunle, widow John H, r 358-A E Georgia av
- « Florence C Miss, steno Bell Tel Co, r 358-A E Georgia av
- « Frances G, widow Phillip B, r 313 Central av
- Tutt Jennie E Miss, music teacher 325 Peachtree, r same
- « Samuel (c), butler, r 67 Drummond
- Tuttle H Cloud (Tuttle & Bickley), r 1219 Piedmont av
- « James C, clerk Tuttle & Bickley, r 1251 Piedmont av
- « Mamie Miss, seamstress Daniel Bros, r 125 Cooper
- « Montague H, dentist 37½ Gordon, r 92 same
- « R E, revenue officer, r Peachtree Inn

NEW SOUTH RUBBER COMPANY
General Southern Distributors

249 PEACHTREE ST
Rubber Tires and Accessories for Every Service.
Phone Ivy 4564 Atl. 497
"MILES CHEAPER"

QUAKER TIRES

- « Sanford T, stable foreman Son Express Co, r 15 Windsor
- « & Bickley (H C Tuttle, C W Bickley), grocers, 1251 Piedmont av
- Tutwiler Alice C, widow Norvall P, r 40 N Whitefoord av
- « Charles V, clerk P O, r 12 Avery dr
- « Ethel M Miss, teacher Grant Park School, r 12 Avery dr
- « Gertrude M Mrs, r 78 N Moreland av
- « Grace Miss, steno Lee Tire & Rubber Co, r 40 N Whitefoord av
- « Horace L, adv agt Constitution, r 12 Avery dr
- « Jessie E Miss, r 12 Avery dr
- « Julian B, clerk Federal Reserve Bank, r Adair Hotel
- « Leonard N, clerk Sou Priters Supply Co, r 40 N Whitefoord av
- « Lillian A Miss, clerk Expo Cot Mills, r 40 N Whitefoord av
- « Marion J, clerk R M S, r 380 E North av
- « Sadie M Miss, steno Ga Ry & Power Co, r 40 N Whitefoord av
- Tuxworth Robert, switchman N C & St L Ry, r 45 Longley av
- « Willam M, office 104 N Pryor, r Decatur, Ga
- Tway Charles W, sls mgr Haynes Auto Co, r 733 Peachtree
- Tweedwell James R, presser, r 77 Tye
- Tweedy James, pattern maker, r 351½ Edgewood av
- « William T, carpenter, r 609 N Ashby
- Twiley Albert, mach Western Elec Co, r 26 Lowndes av
- Twitty Bessie E Miss, bkkpr Amer Furn Co, r 186 Sinclair av
- « Hattie J Miss, steno Bell Tel Co, r 186 Sinclair av
- « W Crockett, clk International Agri Corp, r 12 Pennsylvania av
- Two Cent Letter Co, Mrs Maude Gilbert prop, 562 Candler Annex
- « In One Tire Co, B V Collany mgr, 35 Auburn av
- Twyman David R, bkkpr, r 50 Larkin
- Tye Annie E, widow Drewry C, r 21 Clarke
- « Benjamin W (Tye, Peoples & Tye), r 790 Peachtree
- « Drew, city market inspr, r 125 Confederate av
- « George W, clerk W U Tel Co, r 243 S Boulevard
- « Indiana (c), laundress, r rear 31 Pittman pl
- « John L (Tye, Peoples & Tye), r 740 Peachtree
- « John L Jr, lawyer 47 N Pryor rm 417, r 740 Peachtree
- « Joshua, died March 13, 1915, aged 66, r 243 S Boulevard

INSURANCE PROTECTION

FOR
Auto
Burglary
Liability
Health
Accident
Fire

Maximum Protection at
Minimum Cost

General Accident, Fire
and Life Assurance
Corporation, Ltd.

H. C. GEIGER, Gen. Agt.
307 Trust Co. of Ga. Bldg.

Phone Ivy 5153



THE BARRETT CO. Tarvia
Roofing and Paving Materials Office and Warehouse
292 Marietta St.
COAL TAR. CREOSOTE OIL, PITCH, PAINTS, ROOFINGS. Telephone M 2144

6th
METAL
WELDING CO.
AUTOGENOUS WELDING
CAST IRON AND ALL METALS
AUTO MACHINE PARTS WELDED
 Phone M 3013 ~ 179 S Forsyth St

S. A. WILLIAMS LUMBER CO.

GOOD LUMBER AND ANYTHING THAT CAN BE MADE FROM IT
 OFFICE AND MILL 254 ELLIOTT. Both Phones 32

**We Move
 and Store**

**We Pack
 and Ship**

**PAISLEY
 Transfer &
 Storage
 Company**

J. A. PAISLEY
 Manager

**We Employ only
 Experienced
 White
 Help**

Office and
 Warehouse

23 Peters St.

Bell M 2558
 Atlanta 5314

- 1580
 TYE, PEEPLES & TYE, (J L and B W Tye, H C Peeples), attorneys at law, 47 N Pryor rm 417
 Tyler A W, r Confederate Soldiers' Home
 « Ellen (c), cook, r 16 Lucy
 « George H, clerk Bell Tel Co, r 15 W Harris
 « James E, belt maker Sou Belting Co, r 148 Williams
 « John, ins agt 808 Austell bldg, r East Point, Ga
 « Mary (c), laundress, r 339 N Butler
 Tyndale John H (c), janitor Fraser St School, r 117 Reed
 « Wiley (c), janitor, r 61 Gartrell
 Tyner Hattie L Miss, steno Hendee Mfg Co, r 5 Cascade pl
 « James W, carp, r 5 Cascade pl
 « Jay J, optician W Ballard Optical Co, r 231 W Peachtree
 « Mathilde H, widow Paul, teacher psychology 409 The Grand, r same
 Tynes Augustus A, mach R S Armstrong & Bros, r East Point, Ga
 « Roy L, helper R S Armstrong & Bros, r 168 Luckie
 Tyneside Collie Kennels, S W Cook prop, 88 Chapel
TYPEWRITER EXCHANGE THE, H E Baker mgr, 48 N Pryor
 Tyre James L, auto mechanic, r 87 Armstrong
 Tyree Apartments, 17 Durant pl
 « Mack F, clk I M & R D Bame, r Peachtree rd
 « William H, telegraph opr S A L Ry, r Peachtree rd
 Tyrol Court The, 253 Bedford pl
 Tyrney Leanova Miss, clk W P Prescott, r Decatur, Ga
 Tyson A Napoleon, flagman L & N Ry, r 568 Edgewood av
 « Charles (c), chauffeur, r 245 Auburn av
 « Charles P, foreman Piedmont Ldry Co, r 108 Pulliam
 « David, checker Piedmont Ldry Co, r 300 Formwalt
 « Edgar A, laborer Atlanta Warehouse Co, r 85 N Lawn
 « Henry G, st car condr, r 325 Capitol av
 « Herman P, slsmn L W Rogers Co, r 108 Pulliam
 « Isham S, r 308½-A Auburn av
 « James E, clerk Davison-Paxon Co, r 118 Crew

POWER FOR EVERY PURPOSE

Georgia Railway & Power Co.

- « John D, st car condr, r 126 Kennedy
 « John T, barber J F Zimmer, r 125 Washington
 « J H, driver City Prison, r 695 E Fair
 « Moses B, died May 31, 1915, aged 59, r 85 N Lawn
 « Oscar, st car condr, r 550 Walnut
 « Phillip, watchman Piedmont Ldry Co, r 108 Pulliam
 « William V, st car condr, r 550 Walnut
 Tyus Ida Belle (c), laundress, r 194 E Ellis



Disinfectants and Sanitary Appliances for Every Condition

S. S. Selig Jr., Gen. Agt.
WEST DISINFECTING CO.
 336-38-40 Marietta St.
 ATLANTA, GA.

EVERY SANITARY AID

Bell Phone M 1569 Atlanta Phone 1589

WE GUARANTEE YOU AGAINST LOSS AND MISREPRESENTATION
 IF YOU WILL MENTION THIS DIRECTORY WHEN PATRONIZING
 OUR ADVERTISERS. ATLANTA CITY DIRECTORY COMPANY

LIME Builders' Supplies of All Kinds
 Ivy 483 Main 923 Atlanta 203-285
SCIPLE SONS, 1101-2-3 Third National Bank Bldg.

THIS IS THE 1916 ATLANTA CITY DIRECTORY

BAYLIS
Office Equipment
C. C.
1 S. BROAD ST.
PHONE M. 241

1581

U

- Ullman Albert S, v-pres Nat Kaiser & Co, r 174 Bass
- « Nataniel L, sec-treas Nat Kaiser & Co, r 555 Peachtree
- Ullmann Mary Mrs, r 61 West End av
- Ulm A Hardy, mgr Johnson-Dallis Co, r 51 Currier
- Ulmer Benjamin F, sls mgr Buick Motor Co, r 64 E Baker
- Umbach C William, slsmn Oglesby Gro Co, r 164 N Whiteford av
- « Eugene R, auto mechanic, r 164 N Whiteford av
- Umphries Arnold R, clerk Hancock Bros, r White
- « Floyd, opr Exposition C Mills, r 67 Howell Mill rd
- « Thomas P, opr Exposition C Mills, r 59 Alamo av
- Uncle Remus Memo Assn, Mrs A McD Willson sec, 214 Gordon Wrens Nest
- Underdonk Charles W (Underdonk & Leppert), r 20 Carnegie Way
- « & Leppert (C W Underdonk, J Leppert Jr), barbers, 11 W Alabama
- Underwood Anna W, widow Henry C, r 400 Confederate av
- « Augusta B, widow James, r 35 Sells av
- « Clara (c), laundress P S Artwright, r 173 Welch
- « Edna B Mrs, asst Dr P T Hinman, r 35 Sells av
- « Frederick L, conductor Sou Ry, r Oakdale, Ga
- « Gussie Miss, steno Penn Fire Ins Co, r 35 Sells av
- « Henry T, mgr Hoggson Bros, r 555 Peachtree
- « Hilburn S, switchman W & A Ry, r 34 Dillon
- « Jesse (c), laborer Sanitary Dept, r 62 Dovers al
- « John M, r 205 Oglethorpe av
- « John M Mrs, clerk 23 Whitehall, r 205 Oglethorpe av
- « J W, lineman Ga Ry & Pwr Co, r Egan, Ga
- « Margaret S, widow David T, r 28 Whiteford av

THIS IS THE 1916 ATLANTA CITY DIRECTORY

Talk to THOMAS & THOMAS

ABOUT INSURANCE

YOUR GROCER SELLS Uncle Sam Bread Ask For It It's Always Good You Can Depend on it.

- « Marion L, pastor Oakland City M E Church, r 795 Ponce de Leon av
- « Patrick L, conductor Sou Ry, r 135 Oliver
- « Raymond I, clerk Buick Motor Co, r 35 Sells av
- « Raymond W, butcher, r 35 Sells av
- « Robert W, sec Pine Mtn Granite Co, r 237 Oglethorpe av
- « Thomas (c), porter Morris & Co, r 10 Crumley
- UNDERWOOD TYPEWRITER CO, C A Bayley mgr, 52 N Broad**
- « V Xavier, chf clk Western Union T Co, r 233 Oglethorpe av
- « Wiley H, store kpr Murray Co, r 75 Bradley av
- Underwriters Salvage Co, G W Campbell gen agt, 47 N Pryor, rm 615
- Ungar Bernard, grocer 43 Crew, r same
- « David, clerk Sou Ry, r 43 Crew
- « Solomon, steno H L Singer, r 43 Crew
- UNGER ARTHUR A, mgr Stewart-Warner Speedometer Corp, r 700 Peachtree**
- « A D, mgr Continental Paper Bag Co, r Baltimore, Md
- Uniform Compression Tube Co, J Mallory Hunt atty, 929 Healey bldg
- Union Auction Co, E Sinkovitz prop, 101 Deatur
- UNION CARBIDE SALES CO, Haynes cor Rhodes P O B 1594**
- « Central Life Ins Co (Cincinnati), T H Daniel gen agt, 409 4th Natl Bank bldg
- « Chemical Co (Union City, Ga), I R Waller pres-mgr, fertilizers 1309 Candler bldg
- « Congregational Tabernacle, C T Rogers pastor, 37 S McDaniel
- « Depot, C B Walker sta master, 43 Wall
- « Drug Co, H S McCurry prop, 55 Stonewall
- « Envelope Co (Richmond, Va), B B Fuchs sls agt, 415 Atl Natl Bk bldg
- « Fertilizer Co, H E Watkins v-pres, 601 Trust Co of Ga bldg
- « Lumber & Box Mfg Co, H E Cohen pres, I B Lieberman sec-treas 70 W Glenn
- « Meat Market, J N McIntyre propr, 15 W Alabama
- UNION MERCANTILE AGENCY, Miss Anne L Morgan mgr, 1017 Empire bldg**
- « Metallic Cartridge Co, J S Lester dist agt, 205 4th Natl Bank bldg
- « News Co, J J Boyle mgr, 56 W Hunter
- UNION PASSENGER STATION, 33 Wall**
- « Plumbing Co, J J Hill mgr, 17 S Forsyth

ATLANTIC LIFE INSURANCE CO.

OF Richmond, Va.

Phone Ivy 8526
HEALEY BLDG.

E. A. BOSTROM MFG. COMPANY ENGINEERING INSTRUMENTS

290 EDGEWOOD AVE. PHONE IVY 4285

Rooms 1520-21

PERRYMAN-BURSON Co.
 TRUSSES, RUBBER GOODS
 SURGICAL INSTRUMENTS
 HOSPITAL SUPPLIES

109 N. PRYOR ST.
 OPP
 CANDLER BLDG.
 IVY
 4434

HORSE AND MULE HARNESS AND MILLINERY
E. D. CRANE CO.
 Saddlery and Repairing 53 S. Broad St. Phone M. 2942

1582

- UNION PUBLISHING CO** (c), C A Bullard pres, 210 Auburn av, phone Ivy 7427-J (see opp page 54)
- « Realty Investment Co (Inc), J H Pearce mgr, 217 Empire bldg
 - « Seed & Fertilizer Co, (N Y), W H Schroder div mgr, 1214 Empire bldg
 - « Soda Co, J E Bearden mgr, 149 E Hunter
 - « Stable Co, G F Kendrick propr, 53 Central av
 - « Star Barber Shop, J M Cooper mgr, 87 Deatur
 - « Switch & Signal Co (Swissvale, Pa), J L Brastow sls eng, 659 Candler annex
- Unitarian Church, J W Conkling pastor, 301 W Peachtree
 United Cigar Stores Co, N C Maulitz mgr, 65 Peachtree
- « Confederate Veterans, Camp Joseph E Brown meets 2d Monday of each month
 - « Confederate Veterans, Camp W H T Walker meets 2nd Monday night of each month in sheriff's office, C W Mangum commander
 - « Confederate Veterans, Camp A Wheeler meets at Ansley Hotel 1st Friday night in each month, Col J S Prather commander
 - « Confederate Veterans, Atl camp meets 3d Monday each month at State Capitol, Captain Dalton Mitchell commander
- UNITED CREDIT CLOTHING CO**, J L Cook mgr, 28 W Mitchell
- « Cork Co, (H S Gibbs, R S Raiford), 607 Grant bldg
 - « Cotton & Woolen Co, 32 S Forsyth
 - « Film Service, R M Savini gen mgr, 318 Rhodes bldg
 - « Laboratories Co, M Weiss pres, 90½ Edgewood av
 - « Mfg Co, A Goldberg pres, clothing, 221½ Marietta
 - « Paper Co (N Y), L Wellhouse pres, 32 S Forsyth
 - « Radiator Co, E E Manning mgr, 76 Ivy
 - « Shirt & Collar Co (Troy, N Y), E A Crane mgr, 76 N Broad
 - « Spanish War Veterans, G N Watson comdr, 3d floor Aud Amory
 - « States Army Recruiting Sta, 504 P O bldg
- UNITED STATES CASUALTY CO**, J H Mullin genl agt, 605 Healey bldg
- « States Collecting Assn, C M Yeates mgr, 616 3rd Natl Bank
- UNITED STATES FIDELITY & GUARANTY CO**, (Baltimore, Md), W A Smith mgr, 903 Candler bldg

FOR THE BEST IN GROCERIES Call
KAMPER'S, Ivy 5000 494 Peachtree Street

- « States Graphite Co (Saginaw, Mich), C D McIntosh mgr, 1007 Candler bldg
 - « States Incandescent Lamp Co, S C Ray agt, 325 Austell bldg
 - « States Imperio Mfg Co, H W Salmon pres, water proof fabrics, Chattanooga
 - « States Internal Revenue, A O Blalock collr, 224-232 P O bldg
 - « States Marine Corps, 1st Lieut H Colvorcoresses recruiting officer, 29½ Marietta
 - « States Mortgage & Trust Co of N Y, W B Smith repr, 718 4th Natl Bank bldg
- UNITED STATES** officials are all located in the P O bldg, 41 Walton, for full information see miscellaneous dept
- UNITED STATES PENITENTIARY**, F G Zerbst warden, s end of Boulevard and McDonough rd
- UNITED STATES POST OFFICE BUILDING**, 50 N Forsyth and 41 Walton
- « States Tire Co, (New York), T R Burton mgr, 495 Peachtree
 - « States Weather Bureau, C F Von Herman director, 1413 Empire bldg
 - « Tailoring Co (A Jacobson, M M Spiegel), 97 Whitehall
- UNIVERSAL GARAGE CO**, (J G Roach, C Z Smith), rear 828 Peachtree, telephone Ivy 1980 (see page 18)
- University Club, O E Timmie mgr, 17 W Cain
- « of Georgia Alumni Association, T W Connally sec, 319 Connally bldg
- Untreiner Emma Miss, nurse Grady Hospital, r 101 N Butler
- Upchurch Ada Miss, mach opr, r 323 E Fair
- « Benjamin C, carpenter, r 19 Esten
 - « Chatt G (Upchurch & Son), r 8 E Ontario av
 - « Clara M, widow Cleveland W, r 809 W Peachtree
 - « Cleveland W, died September 8, 1915, aged 31, r 55 W Ontario av
 - « Ella Miss, r 228 E Hunter
 - « James B, chauffeur Ga Ter Garage, r 500 Wylie
 - « John E, (Upchurch & Son), r 55 W Ontario av
 - « Joseph C, r 345 Wylie
 - « Mary A, widow Thomas B, r 228 E Hunter
 - « Oscar, driver, r 345 Wylie

FREE A Silk-Lisle pair of "NOTASEME" hose for man or woman, to every person buying a pair of shoes and saying they saw this advertisement. 18 years in Atlanta selling Good Shoes
JOHN LOW SMITH 18 W. MITCHELL ST.

ALKALINA MINERAL WATER CO.

G. W. FOOTE, Sec'y-Treas.

Phone M 2512
 24 S. Broad St.

THIS IS THE 1916 ATLANTA CITY DIRECTORY

WALLACE W. DANIEL, Genl. Agt.
PROVIDENT LIFE & TRUST CO., of Philadelphia
 3rd Floor Connally Bldg. Phone M 1986

DEAULIEU & APPLEWHITE
BUILDING SUPPLIES
Metal Weather Strips for Doors and Windows, to Save Cool and Keep out the Cold Weather.
1317-319 NATL BANK BLD
IVY 176

- UPCHURCH 1583**
- « Paul, driver, r 345 Wylle
 - « Plalmett, driver R O Campbell C Co, r 21 Cornella
 - « Robert Z, shp clk Armour & Co, r Kirkwood, Ga
 - « Welburne A Dr, 902 Atl Natl Bk bldg, r 277 Washington
 - « William P, wire chf Bell Tel Co, r 269 Hill
 - « Willis G, mechanic, r 925 Seaboard av
 - « Zennie R, clerk, r 437 Crew
 - « & Son (J E and C G), grocers, 640 Gordon
 - Upshaw Abraham G Rev, r 454 Chestnut
 - « Arthur M, mgr Merchants Com Co, r 291 Euclid av
 - « Aubrey B, conductor Sou Ry, r 9 Bradley av
 - « Benjamin C, trav slsmn J Regenstern, r 15 Arlington av
 - « Bernice Miss, steno Trust Co of Ga, r 291 Euclid av
 - « Ebb P, lawyer 819 Anstell bldg, r Aragon Hotel
 - « Edward D, conductor Sou Ry, r 63 Bradley av
 - « Eggleston N, sec Elyen Anstell Co, r 219 Oak
 - « Eula Miss, steno Leslie, Judge Co, r 291 Euclid av
 - « Eunice Miss, teacher Crew St Schl, r 291 Euclid av
 - « George D, dispatcher Ga Ry & P Co, r 486 Woodward av
 - « Harrison F, slsmn Merchants Com Co, r 291 Euclid av
 - « Irene Miss, steno Jno A Roebling's Sons Co, r 291 Euclid av
 - « Ivey (c), janitor 4th Natl Bank bldg, r 92 Fraser
 - « Jacob (c), laborer, r 48 Dimmock
 - « John, laborer Atl Warehouse Co
 - « John H (c), driver 239 S McDaniel, r rear 116 Whitehall Ter
 - « Joseph (c), janitor 4th Natl Bk bldg
 - « Linton S, clk 520 Anstell bldg, r 205 Cameron
 - « Lizzie (c), domestic, r 356 1/2-B N Fort
 - « Nathaniel (c), laborer Willingham, Tift Lbr Co
 - « Sallie Miss, smstrs W E Browne Dee Co, r 311 Formwalt
 - « Susie C, widow B A, r 15 Arlington av
 - « Tommie (c), cook, r 48 Chamberlin
 - « Walker (c), laborer Ga Car & Locom Co
 - « William (c), porter Leon Kartos

THIS IS THE 1916 ATLANTA CITY DIRECTORY

BARFIELD COMPANY
 Atlanta's Newest and Most Sanitary Fish Market

 41 E. ALABAMA ST.
 Phone M 1335
 Atlanta 1113

- « William D, editor The Golden Age, r 84 Williard av
- « William H, grocer 1 Jonesboro rd, r same
- « William T, laborer Couch Bros Co, r East Point, Ga
- « Zola (c), domestic Ida Freeman, r 15 Piedmont av
- Upon Clarence S, clk Pittsburh Plt Glass Co, r 148 Crew
- « Edward S, r 311-A Myrtle
- « Ola (c), laundress, r 14 Bradley
- « Wiley (c), porter Atl Terminal Co, r 73 Howell
- Upton Lizzie Miss, r 164 Central av
- « Lizzie Miss, lodging house 166 S Pryor, r same
- « Thomas J, printer J A LaHatte Ptg House, r 374 Randolph
- « Thomas J Mrs, wks Montag Bros, r 374 Randolph
- Urban Frank A, metal wkr J T McDonald, r 251 Cooper
- Urquhart Agnes Miss, opr Bell Tel Co, r 9 Crew
- Urr John W, textile wkr Fulton B & C Mills, r 60-B Wyman
- Ursenbach Charles, buyer J P Allen, r 409 Washington
- Urvonis Spero G Dr, 84 Peachtree, rm 606, r 306 E Hunter
- Usher Bazoline E (c), teacher Taylor St School, r 156 Rhodes
- « Elizabeth (c), laundress, r 262 Piedmont av
- « Frederick S (c), porter Daniel Bros, r 55 Randolph
- « George (c), porter Pullman Co, r 35 High
- « George H, gen supt Postal Tel Cable Co, r 2 Peachtree pl
- « Harvey (c), porter Beckham Anto Tire Co, r 173-B McDaniel
- « Inez (c), teacher Houston St School, r 156 Rhodes
- « John (c), butler 606 W Peachtree, r rear same
- « Joseph S (c), helper Alexander-Sewald Co, r 156 Rhodes
- « Luvena (c), laundress, r 71-B N McDaniel
- « Thomas (c), laborer Natl Stock Yds, r 280 W 4th
- « William (c), laborer Sanitary Dept, r rear 541 Whitehall
- Uzel Frederick H, steward Piedmont Hotel, r 32-A E Alexander

OUR TRUNKS, BAGS AND CASES MUST MAKE GOOD AND ARE BACKED BY OUR GUARANTEE THE ATLANTA TRUNK STORE

WE GUARANTEE YOU AGAINST LOSS AND MISREPRESENTATION IF YOU WILL MENTION THIS DIRECTORY WHEN PATRONIZING OUR ADVERTISERS.
 ATLANTA CITY DIRECTORY COMPANY

SINCE 1875
 92 Whitehall St.
 Phone M 466

Home of Hart, Schaffner & Marx Clothes
Daniel Bros. Co. 45 - 47 - 49 Peachtree Street

STORAGE
SKINNER BROS.
 TRANSFER and
 STORAGE CO.

Household Goods,
 Pianos,
 Packing and
 Shipping

165
 WALTON
 ST

MARK NABORS & CO.
MOTOR TRUCK SPECIALISTS ⁵⁰⁶ WHITEHALL Phone M 529

1584



- Vacalas Charles (E Chotas & Co), r 388 S Pryor
- Vacelopoolos Dennis, slsmn New P O Delicatessen, bds 111 Walton
- Vadas Charles, waiter George Mitchell, r 11 Windsor
- Vafiadi D George, Consul for Greece, r 646 Highland av
- Vall Frank, slsmn, r 53 Terry
 - « Thomas L C, auto slsmn, r 682 Washington
- Valdes Cigar Co, Salvadore Valdes prop, rear 16 Copenhill av
 - « Salvadore, prop Valdes Cigar Co, r 16 Copenhill av
- Valdora Cigar Co, J E Robertson prop, 33 1/2 S Broad
- Valekis Michael, lunches 12 Luckie, r 119 S Pryor
- Valensky Isaac, crockery 214 Decatur, r 32-B N Moore
- Valentine Aaron B, hoseman Engine Co No 6, r 81 Waddell
 - « Benjamin H, r 109 State
 - « Esther Miss, clerk J Frohsin, r 109 State
 - « M A, painter, r 176 S Forsyth
 - « Sadie Miss, solicitor, bds 53 Carnegie pl
- Vallner Lula S Miss, bkkpr Piedmont Hotel, r same
- Van Allen Harry H, shoemaker 216 Peters, r same
- Van Arsdale Davis E, slsmn Chevrolet Auto Co, r 32 Garfield pl
- Van Bergh Jesse J, slsmn M S Sulunias, r 126 S Forsyth
- Van Brocklin C E Mrs, steno J L Riley & Co, r 614 Gordon
- Van Camp Libbie (c), laundress, r 106 Chapel
- Van Camp Products Co (Indianapolis), C R Pyburn mgr, 1005 Hurt bludg
- Vance Alexander (c), porter T L Bond, bds 30 Daniel
 - « Bettie Miss, smstrs V & J Bowie, r 109 E 5th
 - « Charles, clerk, r 230-A S Pryor
 - « C E, machinist Riddell Bros
 - « Gussie (c), cook, r rear 57 King

DEPARTMENT STORE

Phone M 1061

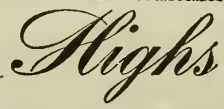

GROCERY DEPARTMENT

Phone M 1064 to 1069

- « Henry M, baggage master Sou Ry, r 108 Windsor
- « James (c), butler Mrs M Inman, r rear 1060 Peachtree
- « James E, r 84 Haas av
- « Janie (c), cook, r 30 Daniel
- « J Albert, bkkpr Pathe Exchange, r 24 Inman
- « Leone Miss, tel opr Atl Terminal Co, r 230-A S Pryor
- « Mary (c), laundress, r 360 W 5th
- « Mary O, widow John A, r 98 W North av
- « Roy H, shp clk Gholstin-Cunningham S Bed Co, r 230-A S Pryor
- Vandegriff B B, meter reader Atl Gas Light Co, r 328 W 10th
 - « Mary A, widow Elijah S, r 328 W 10th
 - « W Malone, meter reader Atl Gas Light Co, r 328 W 10th
- Vanderford Henry J, r 365 Flat Shoals av
- Vandegriff Danie Miss, cshr 66 Whitehall, r 387 Ormond
 - « D Homer, soda dispr Jacob's Phmcy Co, r 109 Davis
 - « Emma C, widow John D, r 387 Ormond
 - « Grady, polisher Pittsburgh P G Co, r 15 Galatin
 - « Hoke W, driver Texas Co, r 197 South av
 - « John W, r 15 Gallatin
 - « Willam C, watchman Texas Co, r 197 South av
- Van der Veer Francis E Dr, 1322 Healey bldg, r 52 E 17th
- Van Devander Bell Miss, teacher Stewart Av Schl, r Decatur, Ga
- Van Devcnder Mae Miss, steno G M Hope & Co, r 136 W Peachtree
 - « McCoy, opr W U T Co, r 136 W Peachtree
 - « Theresa M, widow Horatio, r 136 W Peachtree
- Vandigriff James M, driver City Prison, r 129 Pulliam
 - « John W, decorator, r 350 Pulliam
 - « Joseph B, shp clk Sharp & Dohme, r 129 Pulliam
 - « Maud Miss, wks Montag Bros, r 129 Pulliam
 - « Ornie, opr W U Tel Co, r 129 Pulliam
- Vandiver A Lee, car insur S A L Ry, r Klirkwood, Ga
 - « Henry F, (Lowe & Vandiver), r Montgomery, Ala
 - « Herbert, mech Stewart-Warner Speedometer Corp, r 385 1/2 Peachtree
 - « Herman C, switchman Ga Ry & Pwr Co, r 202 Luckie
 - « Luther (c), janitor City Hall, r 250 Hilliard
 - « Ollie Mrs, r 184 Edgewood av

THIS IS THE 1916 ATLANTA CITY DIRECTORY

CALLIXY
 182 WALK-SIGHS 34 1/2
 WRIEITTA

TYPEWRITERS RENTED 4 Months for \$5
 Phone Main 2526
AMERICAN WRITING MACHINE CO., 48 N. Pryor St.

ELECTRIC FIXTURES AND SUPPLIES

ARTER ELECTRIC CO.

JOBBERS and RETAILERS 72 N. BROAD ST.
PHONE IVY 6866 ATLANTA PHONE 3271

BESSIE ANDERSON
MULTIGRAPHING
PUBLIC
STENOGRAPHER
825
Atlanta Nat'l
Bank Bldg.
Phone
M-990

VANDIVER

1585

- « Sanford L, conductor W & A Ry, r 202 Luckie
- Van Dusen Charles L, upholsterer, r 134 Formwalt
- « Lena Miss, supervsr Bell Tel Co, r 134 Formwalt
- Van Duzen Ezra W, sls mgr Pullman Sou Distributors, r Imperial Hotel
- Van Dyke Arthur H Dr, 316 Grant bldg, r Majestic Hotel
- « Marion Miss, asst soc editress Atl Journal, r 7 E 8th
- Van Epps A Carroll, mach, r 682 Flat Shoals av
- VAN EPPS CHARLES H, drugs, 135 Holderness, r 115 same
- Van Goldtsnoven Emile Jr, bkkpr Atl Clearing House, r 17 E 9th
- « Jessie, widow Dr Emile, r 17 E 9th
- « Roberta Miss, steno Spence & Spence, r 17 E 9th
- « William, slsmn Cable Piano Co, r 17 E 9th
- Van Harlingen James M, iron and steel, 1629 Candler bldg, r 21 E 3rd
- Van Harten Alma Mrs, opr Atl Tel & T Co, r 178 Washington
- Van Horn George W, mechanic, r 36 Reinhardt
- « William, teacher Ga Tech, r 211 W Pine
- Van Hoten Clare Miss, clerk M Rich, r 211 W Pine
- « William M (Brooks & Van Hoten), r 211 W Pine
- Van Houten Mamie Miss, bkkpr 66 Whitehall, r 423 Luckie
- Vann DuBose A, sou rep The Texas Co, r 34 W 12th
- Vannerson George C, clk Carolina Portland C Co, r 182 Angier av
- « Harry L, eshr Overland Sou Auto Co, r 900 DeKalb av
- « Jessie L, widow William H, r 182 Angier av
- « John H, mgr Williams & Corker Co, r 900 DeKalb av
- « Marion L, clk Overland Sou Auto Co, r 182 Angier av
- « Miriam, widow John H, r 900 DeKalb av
- « William H, died June 17, 1915, aged 49, r 182 Angier av
- Van Ness Carl, trav slsmn, r 23 E Pine
- Van Norden Ernest N, printer Atl Georgian, r 4 LaRosa Ter
- Van Orsdale Cornelius M, photographer E H Cone, r 37 Carnegie pi
- Van Patton Frederick E, r 1010 Peachtree
- Vanpelt Charles C, carpenter, r 199 D'Alvigny
- Van Raden Jaquelin Miss, pres Eagle Stamp Wks, r 59 Augusta av
- Vansant M B, trav slsmn Reese Paint Co, r Douglasville, Ga



**Dry
Clean**

and WASH
AT THE
**Capital
City**

YOU WILL LIKE IT
**130
Whitehall St.
5
Phones
M. 1050**

CENTRAL BANK & TRUST CORPORATION
5 PAYS 4% ON SAVINGS
MILLION DOLLARS RESOURCES

- Van Sickle Ralph C, bkkpr Jesup & Antrim, r 88 E Ellis
- Van Stavoren Ludo, slsmn Ati Wooden Ware Co, r 2 St Paul av
- « Viola, widow Joseph H, r 8 Highland av
- Van Tassel James A, r 139 W Peachtree
- Van Tassel W Augustus, mgr Childs Co, r 95 Luckie
- Vantrot Gus P, printer Atl Journal, r 258 Pulliam
- Van Valen Theodore, clothes presser Wilson & Daniel, r 49½ Central av
- Van Valkenburg James E, lawyer 47 N Pryor, rm 319, r 1235 Peachtree
- « James E Jr, lawyer 47 N Pryor, rm 319, r 1235 Peachtree
- Van Wagner Harry P, credit man P F Collier & Son, r Clarkston, Ga
- Van Winkle Edward K, pres Van Winkle Motor Truck Co, r 327 W Peachtree
- « Mary J, widow Jacob, r 78 E Baker
- « Motor Truck Co, E Van Winkle pres, Foster rd and Sou Ry
- « Willie B, widow Edward K Jr, r 327 W Peachtree
- Van Wyck Maude, widow Samuel M, opr Enterprise Mfg Co, r 687 Wood-ward av
- Vardaman William T, trav pass agt Burlington Route, r 39 W Peachtree pi
- Varden George K Dr, 814 Healey bldg, r 691 Piedmont av
- Varduniotis John, prop Mocha Coffee Co, r 43 Plum
- Varelos James, walter Imperial Cafe, r 65½ W Mitchell
- Varley Owen M, mgr P F Collier & Son, r 91 Angier av
- Varn Dental Laboratory, M H Varn pres, 118½ Edgewood av
- « Miles H, pres Varn Dental Laboratory, r 315 Courtland
- Varnedoe Carroll L, lieutenant Engine Co No 2, r 41 Ormond
- « Harry O, pool 5½ Decatur, r 363 Gordon
- « Nelle Miss, sisldy Regenstru, r 421 Pulliam
- « Rufus A, hoseman Engine Co No 9, r 386 Pulliam
- Varnell John W, watchman Hotel Ansley, r 18-A W Baker
- « Vera Miss, steno Triangle Film Co, r 14 E Pine
- Varner Anthony (c), laborer, r 402 Smith
- « David (c), laborer Sou Ry, r Inman Yards
- « Ella (c), r 116 W Mitchell
- « Henry (c), laborer, r 112 Chapel
- « Jane, widow William D, r 97 Clifton av
- « Mary (c), laundress, r 4 Seaboard av

GOOD LUMBER And Anything That
Can Be Made From It
S. A. WILLIAMS LUMBER COMPANY Office and Mill 254 ELLIOTT
Both Phones 328

THIS IS THE 1916 ATLANTA CITY DIRECTORY

FOLSOM'S
 FIRE PROOF
 STEAM HEATED
GARAGE
 Con.
CONE
 AND
JAMES
 PHONE
 IVY
 1476

WALL PAPER
 HIGH CLASS INTERIOR DECORATIONS

PHONE IVY 450
 107 N. PRYOR ST. Opp. Candler Bldg.
FRIDDELL BROTHERS

- VARNER** 1586
 « Sarah (c), laundress, r 156 Fraser
 Varney Robert, electrician, r 37 Chapel
 Varnon Mattie L Miss, steno Mercantile Adjustment Co, r 323 Pulliam
 « Sarah L Miss, steno bkkr All Star Mfg Co, r 323 Pulliam
 Varnum John, weaver Expo C Mills, r 160 Jefferson
 Vary Elbert M (Webb & Vary), r 61 Beattie av
 « W Moore, clk H G Hastings & Co, r College Park, Ga
 « Wooten M & Son, (W M and F), florists, College Park, Ga
 Vaquette Theatre (A C and J G Evins), moving pictures, 76 Whitehall
 Vaugh Charles (c), wks Beck & Gregg Hdw Co, r 119 Edgewood av
 Vaughn Andrew J, r 7 Angier av
 « A Ernest, car repairer Sou Ry, r 69 Doane
 « Belton K, mech White Co, r 401 Capitol av
 « Bessie Mrs, ispr Consolidated F & Sup Co, r 514 Marietta
 « Charles J Dr, 240 Houston, r 364 N Boulevard
 « Colbie Miss, asst soc editress Atl Journal, r 50 E 14th
 « Edith Miss, r 12 Brown pl
 « Elias L Rev, city missionary, r 36 Larkin
 « Ernest R, hoseman Engine Co No 3, r 37 Hull
 « Eva Mrs, steno Hagan & Dodd Co, r 1 Elixir av
 « Frank V, mgr Credit Adjustment Agency, r 52 Druid pl
 « F Wade, ins 84 Peachtree, rm 1012, r 471 Spring
 « George A, colr Piedmont Inv Co, bds 178 Edgewood av
 « Gertie (c), laundress, r 33 Maple
 « Harry E, policeman, r 3 Kent
 « Henry (c), laborer, r 123-B Old Wheat
 « Henry G, slsmn High's, r 7 Angier av
 « Howell, car repairer, r 69 Doane
 « James A, lens grinder A K Hawkes Co, r 19 Metropolitan av
 « James E, trav slsmn, r 387 Piedmont av
 « James L, trav slsmn Reese Paint Co, r Carrollton, Ga
 « James O, trav slsmn, r 50 E 14th
 « Jennie F Miss, binder Foote & Davies Co, r 69 Doane
 « Joseph F, motorman, r 112 Venable

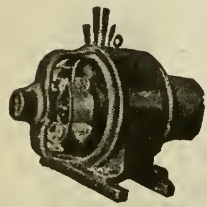

**IF
 IT'S
 ELECTRICAL
 AND CAN BE
 DONE WE
 CAN DO IT**
**BRYAN
 COMPANY**
ELECTRIC
**58
 EDGEWOOD
 AVENUE**
 PHONES

Bell Ivy 1788 & 1790
 ATLANTA 5000

ATLANTA TITLE GUARANTEE COMPANY
 Trust Co. of Georgia Bldg. "Better be SAFE Than SORRY"
 Title Guarantee Policies furnish absolute and perpetual protection

- « J Lee, agt Interstate Life & Acc Co, r 95 W Harris
 « Louise Miss, br mgr W U Tel Co, r 7 Angier av
 « Marcus G, student, r 106 N Jackson
 « Marcus M, mech J W Goldsmith Jr, r 106 N Jackson
 « Marion R, widow William A Jr, r 19 W North av
 « Mattie D, widow McDaniel, r 37 Hull
 « Ola, widow John, r 364 N Boulevard
 « Pet Miss, r 12 Brown pl
 « Thomas W, died March 23, 1916, aged 32, r 668 E Fair
 « Vernon C, chf acet Cotton Ins Assn, r 225 E 4th
 « Wade (c), porter McClure Co, r 399 W Fair
 « William F, policeman, r 37 Hull
 « William P, clerk Fulton Bag & C Mill, r 241 Forrest av
 « W S, laborer Georgia Lead Co
 Vaughn Albert G, fireman Sou Ry, r Inman Yards
 « Benjamin (c), drayman 125 Connally, r same
 « Charles A, blacksmith 755 N Boulevard, r 748 same
 « Charles A, central office man Bell Tel Co, r 42 Beecher
 « Charles A Jr, elec 180 Ashby, r 42 Beecher
 « Charles C, agt Mutual B Life Ins Co of Ga, r 65 Formwalt
 « Charles F, mach, r 43 Garden
 « Frank (c), laborer, r 177 Auburn av
 « Frank (c), painter, bds 253 Auburn av
 « George (c), fireman Sou Ry, r 379 W Fair
 « Gordon B, buyer Keely Co, r 22 East av
 « Grady, broom maker, r 133 Payne av
 « Grover C, clk A & W P R R, r 222 Wellington
 « Henry (c), barber 42 Courtland, r same
 « Hubert, laborer, S A L Ry Shops
 « Jacob, core maker General Pipe & Fndry Co
 « James L, collr Polk Archer, r 178 Edgewood av
 « James M, mach Coleord Lbr Co, r 98 Whitefoord av
 « James W, sheriff Supreme Court of Ga, r 37 E Merritts av
 « Jane, wrapper M Rich, r 288 Hemphill av
 « Jeffe, clerk M Rich, r 29 Glendale av

SIGNS Store Front Signs, Office and Window Lettering, Card and Muslin Signs, Carved Wood and Electric Signs
 Massengale Bulletin System 56 Edgewood Ave. Phone Ivy 8740

THIS IS THE 1916 ATLANTA CITY DIRECTORY

The Eichberg Heating Co.

445 MARIETTA ST.

Bell Phone M 4335

Specialists in Heating and Ventilation in all its branches.

DEKALB SUPPLY CO.

LUMBER, BUILDING MATERIAL, BRICK, CEMENT, LIME, ROOFING-

Both Phones DECATUR 3

DECATUR GA.

THIS IS THE 1916 ATLANTA CITY DIRECTORY

VAUGHN

1587

- « Jerry C, clk A & W P R R, r 222 Wellington
- « John C, brakeman Sou Ry, r 75 Doane
- « Joseph, carpenter, r 20 Kirkwood av
- « Joseph W, weaver Expo C Mills, r 329 Bellwood av
- « Joseph, stock man M Rich, r 266 Bellwood av
- « J Augustus, carpenter S A L Ry Shops, r 18 Ponders av
- « Kuthlyn, nurse Wesley M Hospital, r 129 Courtland
- « Lessie Miss, opr Bell Tel Co, r 138 Fowler
- « Lillie (c), domestic Imperial Hotel, r 95 Chapel
- « Louls, salesman, r 19 Metropolitan, Kirkwood

VAUGHN L REESE, clerk Continental Gin Co, r 95 Luckie

- « Mary (c), cook 77 E 9th, r 55½ N Boulevard
- « Norman G, plumber Gresham, Jackson Co, r 75 Doane
- « Robert (c), helper Atl Water Wks, r 228 W Mitchell
- « Robert W, driver Merchants T Sup Co, r 173 Simpson
- « Ruth Miss, r 668 Glenn
- « Samuel O, switchman Sou Ry, r 218 Highland av
- « Sarah E, widow William, r 218 Highland av
- « Thomas (c), laborer Atl Terminal Co, r 11 Marlon
- « Thomas (c), laborer, r 47 Ashby
- « Vera Miss, steno, r 65 Formwalt
- « William F, flagman Sou Ry, r 216½ Hunnicutt
- « William H, conductor Sou Ry, r 130 Formwalt
- « William R, blacksmith 755 N Boulevard, r 748 same

Vawter Jesse L, steam fitter, r 200 W Kimball

- « Juanita L Miss, opr Sou Photo M Co, r 200 W Kimball
- « Samuel B, washer Atl Brew & Ice Co, r 172 Ivy

Veach John, collr Guarantee Loan Co, r 350 Kirkwood av

- « Veal Cornelia (c), cook 226 E 4th, r rear same
- « Eldridge S, clerk R G Dunn & Co, r 340 Ormond
- « Elijah A, mech Bishop-Babcock-Becker Co, r Oakhurst
- « Emily Miss, clerk J B Daniel, r 213 W Pine
- « George (c), cook 371 Lee, r rear same
- « Green (c), janitor Boscobel Apts, r 79 Hurt

D. W. YARBROUGH

26 Years Experience as Practical PLUMBER

Graduate N. Y. Plumbing School
10 Equitable Pl. Phone Ivy 493

- « Jacob W, r Confederate Soldiers Home
- « Joseph C, clerk Gershon Bros Co, r 124 Love
- « J Louis, forester Grant Park, r 103 Joe Johnson av
- « Lou E Miss, wks J P Stevens Eng Co, r 26 Spruce
- « Mary S, widow George K, clk H G Hastings & Co, r 347 Cooper
- « Millard F, car inspr Atl Jt Terminal, r 26 Buena Vista av
- « M Ray, slsmn, Atl Gas Light Co, r Y M C A
- « Orville P, rms 212½ Marietta
- « Thomas E Mrs, clerk Constitution, r 31 York av
- « Virgil, died August 13, 1915, aged 69, r 108 Fortress av
- « Virgil A Jr, car inspr Sou Ry, r 102 Fortress av
- « Z Taylor, watchman Ga Ry, r 48 Kelly

Veasey Betty (c), laundress, r 35 Daniel

- « Patrick O, laborer C of Ga Ry, r 35 Daniel
- « William (c), laborer C of Ga Ry, r 52 Sunset
- « Veatch Edward M, dept mgr Sou States L Ins Co, r 53 W 13th
- « Veasey Annie L, teacher, r 346 N Boulevard
- « Ardelle Miss, teacher Hill St School, r 346 N Boulevard
- « George E, trav slsmn United Shirt & Col Co, r 34 East av
- « Jessie Miss, nurse Davis-Fischer Sani, r 25 E Linden av
- « William (c), helper Cont Gin Co, r 35 Daniel

Vedder Robert, elec Ga Ry & Pwr Co, r 27 Pulliam

- « Veitch S Elmo, molder, r 1360 DeKalb av
- « Velakas Makes, frmts 7 S Pryor, r 125 Central av
- « Vellines Caledonia V, widow William J, r 419 Jackson
- « Vello George, waiter R H Cater, r 152½ Peters

VELTRE FRANK E, tailor 2d floor Forsyth bldg, r 351 Ponce de Leon

- « Joseph E, tailor F E Veltre, r 6 Welborn
- « Venable Adelia, widow Thomas B, r 277 W Peachtree
- « Alma Miss, slsldy McClure Co, r 101 Windsor
- « Boyd, steel wkr Atlantic Steel Co, bds 257 Simpson
- « Bros (S H and est W H), granite contrs 806 Temple Court
- « Charles (c), porter Atl Terminal Co
- « Cornelia W, widow Samuel, r 1020 Ponce de Leon av

MONCRIEF FURNACE CO.

MANUFACTURERS OF WARM AIR FURNACES AND CONTRACTORS FOR HEATING

139 S. Pryor St.
Phone M 285

See Page 58

Insist on the

All Star Label

The Best Neckwear Made for Style and Service

Price 50c

ANDERSON MERCANTILE AGENCY
WE CAN COLLECT THOSE BAD ACCOUNTS
BEST SERVICE SOUTH.

PHONE IVY-1616
 HURT BLDG 420

LIGHTING FIXTURES
 Designs and Prices Right
MAZDA LAMPS, FLASH LIGHTS
 "More Light for Less Money"
 56 W. Mitchell St. Phone Main 6

- VENABLE** 1588
- " Dilmos H, colr Ash & Estes, r 363 E Hunter
 - " Edward B, lunch room 59 Walton, r 286 Gordon
 - " Emma M Miss, slsldy Columbian Book Store, r 286 Gordon
 - " Holman D, moved to LaGrange, Ga
 - " John, r 18 Tye
 - " John W, carpenter, r Kirkwood, Ga
 - " Joseph A, died April 12, 1913, aged 32, r 40 W Linden av
 - " Lilly Miss, spinner Fulton B & C Mills, r 18 Tye
 - " Mary L, widow Orlando G, dressmaker, r 767 Gordon
 - " Meivin W., slsmn, r 111 Cascade av
 - " Oscar, agt C C Hatcher Ins Agcy, r 46 Queen
 - " Richard, dolfer Fulton B & C Mills, r 18 Tye
 - " Samuel, plumber 363 Glennwood av, r same
 - " Samuel H (Venable Bros), r 1020 Ponce de Leon av
 - " Sylvia S Mrs, cshr S B Venable, r 286 Gordon
 - " Thomas J, clk Gulf Refining Co, r College Park, Ga
 - " William E, city slsmn Sulunias Fruit Co, 1 101 Windsor
 - " William M, slsmn S D Jones, r 151 Forrest av
 - " Willis E, clk 59 Walton, r 286 Gordon
- Venance John L, musician Ansley Hotel, rms 43 W Peachtree
 Venever Lucie (c), r 46-A Parker
 Veno Benjamin B, printer Atl Journal
 " William H, foreman Natu Hat Works, rms 43 Jones av
 Verdell Fannie Miss, r 26 Oak
 Verdell Joseph (c), laborer, r 19 Proctor
 " Milton (c), porter Brannon Drug Store, r 19 Proctor
 " Lucile (c), laundress, r 342-B Rawson
 Verdier William A Dr (Sou Stock Food Co), r Kirkwood, Ga
 Verge Pete D, mgr Broadway Souvenir Co, r Forsyth Hotel
 Verghiotis Charles (William & Verghiotis), r 146 1/2 Auburn av
 " Peter, sec-treas Economy Laundry, r 310 Luckie
 " Stamatis (Williams & Verghiotis), r 142 1/2 Auburn av
 Vergil George M, prop 48 Madison av, r 164 S Forsyth

WALKER ROOFING CO.
 We will roof anything, anywhere, with any material, at any time, and do it right.
273 Marietta Street Phone M 4075 Atl. 637

- Verginadis James L, restaurant 11 S Forsyth, r 157 Ivy
 " Nektas, fruits 15 S Forsyth, r 157 Ivy
 Verhine C F, watchman Buckeye Cot Oil Co, r Smyrna, Ga
 " James, carpenter D O Martin, r 212 1/2 Marietta
 Verikos George, peanut peddler, r 86 E Hunter
 Verlander Frank H, civ engr Warren Webster & Co, r 436 Peachtree
 Vermilye William G Dr, r 2 Oxford pl, Kirkwood
 Vermilyea Charles R, mech E G Willingham Sons, r 253 S Pryor
 Verner Andrew M, restaurant 2 S Broad, r 321 Gordon
 " Edward, shp clk C E Miller, r 29 Hull
 " Fannie B Miss, wks J P Stevens Eng Co, r 29 Hull
 " Fletcher (c), laundress, r 138 Gray
 " Jesse B, elec Murray Co, r 29 Hull
 " Mc Tier, instrlr Bell Tel Co, r 390 Oakland av
 " Robert H, hoseman Eng Co No 8, r 91 Lovejoy
 Vernon Alver, r 499 Chestnut
 " Apartments, 61 E Cain
 " Laura Miss, slsldy, r 45 Williams
 Vernoy William A, real estate 317 Healey bldg, r 219 Cherokee av
 Very Harry J, bench hand Atl Table Co, r Buckhead, Ga
 Vesper Club Hall, 16 E Pine
 Vest Annie Miss, typist Bradstreet Co, r Vinings, Ga
 Vesta Electric & Sup Co, E C Andrews mgr, 257 Peachtree
 Vettiger William, dairy 105 Hubbard, r same
 Viavi of Georgia, D M Williams mgr, 209 The Grand
 Vickers Anna, widow D M R, r 141 Peeples
 " Cleo Mrs, service observer Sou B & T Co, r 96 Love
 " Emmett E, slsmn George F, Eubanks M Co, r 96 Love
 " Hulsey Drug Co, L J Hulsey prop, 152 Davis
 " John H, prescription clk Alex Cruickshank, r 276 Spring
 " Joseph, clerk S H Kress & Co, r 276 Spring
 " Joseph A, painter Friddell Bros, r 41 Mills
 " Samuel (c), laborer Sanitary Dept, r 51 Rhodes
 " Shelton O, sec-treas Chelsea Land Co, r 141 Peeples
 " S, laborer Atlanta Warehouse Co

Sewer and Drain Pipe, Metal Lath, Fire Brick, Lime, Cement, Plaster and Terra Cotta Ware
SCIPLE SONS
 1101-2-3 THIRD NATIONAL BANK BLDG.
 Atl. 203 Atl. 285

BUSTER BROWN BREAD
 IS BETTER;
 ASK YOUR GROCER FOR IT.
ATLANTA BAKING CO. 93 MANGUM ST. Phone Main 2564

THIS IS THE 1916 ATLANTA CITY DIRECTORY

LIFE INSURANCE COMPANY OF VIRGINIA

ORGANIZED 1871. RICHMOND, VA.

A. W. JACKSON, General Agent

Rooms 1032-1033 Healey Bldg.

Atlanta, Ga.

Issues the Most Approved Forms of Life Insurance Contracts from \$1,000.00 to \$50,000.00 with Premiums Payable QUARTERLY, SEMI-ANNUALLY and ANNUALLY

SEND
HERE A BOX OF
Wheeler's
ATLANTA
CANDY
IT WILL MAKE PEACE FOR YOU
PHONE IVY 1766-148 PEACHTREE

VICKERS

1589

- « S Washington, died March 9, 1916, aged 80, r 614 Marietta
- « Warner H, slsmn Davison-Paxon Co, r Fairburn, Ga
- Vickerson Francis M, r 156 Wheeler
- Vickery Arthur, textile wkr Expo C Mills, r 937 Marietta
- « Early S, trav slsmn Am Tob Co, r 142 Sinclair av
- « I Floyd, trav slsmn, r 410 N Jackson
- « James L, policeman, r 477 Crew
- « John F, r 165 St Charles av
- « John O, prop Imperial Hotel, r 339 Peachtree
- « J Lawrence, cotton 324 Hurt bldg, r 45 Edgewood av
- « J Marshall, foreman Old Dominion Guano Co, r East Point, Ga
- « Luther W, st car conductor, r 48 Walker
- « Mary C, widow David, r 59 Venable
- Vicksburg, Shreveport & P R R, J F Hardin coml agt, 47 N Pryor, rm 404
- Victor Alfred J, r 123 Main
- « Avzaradel, delicatessen 2 N Broad, r 81 Gilmer
- « George, cook C Penuis, bds 122 S Forsyth
- « Ralph, cshr H L Schlesinger, r 301 Washington
- « Sanitarium (Dr B M Woolley), 22 Cooper
- « Victor, lawyer 503 Temple Court, r 301 Washington
- VICTOR VICTROLAS, Cable Piano Co agts, 84 N Broad, phone Ivy 7297**
- Victoria Apartments, 87 W Peachtree
- « Theatre (Ike Berger, N V Darley), moving pictures, 4 Peachtree
- Viewig Anna Mrs, r 49 Boulevard Ter
- Vignaux Bernard I, clerk P O, r 409 Bedford pl
- « Camille Miss, slsldy M Rich, r 296 Washington
- « Elizabeth, widow Bernard, r 296 Washington
- « Geraldine Miss, teacher Ga Av Schl, r 409 Bedford pl
- « Pierce W, clk Cluett Peabody & Co, r 296 Washington
- Viley John T, slsmn Sou Cotton Oil Co, r Kirkwood, Ga
- Villard A Woodward, elec, r 315 Lawton
- « Harry H, slsmn Parks-Chambers-Hardwick Co, r 315 Lawton
- « John K, bkkpr Nunnally Co, r 315 Lawton
- « Mary L, widow William D, r 315 Lawton

**Have Your Doctor
Phone Us Your
Prescriptions**

COURSEY & MUNN

DRUGGISTS

29 Marietta St.,

Cor. Broad

- « Richard H, bds 20 Ponce de Leon pl
- « William B, steno, r 315 Lawton
- Villepique John C, colr Atl Natl Bank, r 252 E Pine
- Vince F, wire wkr Atl Steel Co
- Vincent Julius C, eng C of Ga Ry, r 944 Glennwood av
- « Paul, loom repairer, r 63 Alamo av
- « William L, steam fitter, r 92 Walton
- « William W, cableman Bell Tel Co, r 61 Kentucky av
- « Winifred, widow John W, r 169 Cherokee av
- Vines Peter (c), laborer, bds 51 Hulsey
- Vinford Julian, r 142 E 17th
- Vining Arthur J, lineman, Postal Tel Co, r 209 Fox
- « Augustus G, slsmn, r 223 Euclid av
- « David M, died April 2, 1915, aged 76, r 690 S Boulevard
- « Dennis S, conductor Sou Ry, r 736 Whitaker
- « D L, switchman Sou Ry, r 736 Whitaker
- « D Quincy, foreman Atl Milling Co, r 400 E Fair
- « Elijah H, r 94 Woodward av
- « Ella Mrs, r 400 E Fair
- « John C, st car conductor, r 190 Richardson
- « John H Dr, 514½ Decatur, r same
- « Katherine Miss, nurse, r 497 Cherokee av
- « Noble B, mach Murray Co, r 251 Fox
- « Robert L, eng C of Ga Ry, r 73 Hood
- « William S, foreman City, r 89 Powell
- Vinson Alma R Miss, clerk, bds 1005 Gordon rd
- « Bardett (c), laborer, r 102 Larkin
- « Clark (c), r rear 106 Inman Cir
- « Cornelia (c) cook 49 E Merritts
- « Dennis B, baker H L Schlesinger, bds 1005 Gordon rd
- « Edward L, blacksmith Sou Ry, r 104 Fortress av
- « George A Dr, 45 Inman bldg, r 91 Greenwood av
- « Irene E Miss, seamstress, bds 1005 Gordon rd
- « John, clerk F G Brooks & Son, r 56 Jefferson
- « John A, blacksmith, r 104 Fortress av

TAXI CABS — CALL



**PHONE
IVY
322
AND
4051
ATLANTA
3660**

**TOURING CARS
LIMOUSINES
HORSE CABS
LANDAUS
EXCELSIOR
AUTO CO.**

**HINCHCLIFFE &
WILSON, Props.**

8 Luckie St.

BICYCLES

**OVERLAND AND OXFORD BICYCLES
ALEXANDER-SEEWALD CO.**

58 N. PRYOR

Phones Ivy 4851 and 8451

THIS IS THE 1916 ATLANTA CITY DIRECTORY

M.D. & H.L. SMITH
TENTS & AWNINGS
1366 MARIETTA ST.
IF ITS MADE OF
CANVAS
WE CAN MAKE IT

Also
 Dalton, Ga.
 Birmingham, Ala.
 Chattanooga, Tenn.

BOTH PHONES
BELL 2400
ATL
1606

BARCLAY & BRANDON CO. FUNERAL DIRECTORS

246 Ivy Street, Both Phones Ivy 798
AUTO AND HORSE-DRAWN AMBULANCE AND HEARSE

RICHARDSON PLUMBING & HEATING CO.
CONTRACTING AND REPAIRING
SERVICE
QUALITY

PHONE MAIN 8
58 SOUTH FORSYTH ST.

- VINSON** 1590
- « John T, clk Alexander-Seewald Co, r Decatur, Ga
 - « Lavenah Miss, clk Atl Title Guarantee Co, r Decatur, Ga
 - « Lucile (c), cook 30 Euclid av
 - « Luther F, wks Atl Plow Co, r 1005 Gordon rd
 - « Nell Mrs, clk 23 Whitehall, r 136 W Peachtree
 - « Sadie Lee Miss, asst to editor Southern Farming, r Decatur, Ga
 - « Sallie (c), laundress, r 256 Vine
 - « Sanders, helper J J Woodside Stor Co, r 214 Beckwith
 - « Thomas (c), laborer, r 451-A Davis
 - « Thomas H, wks Atl Plow Co, r 1005 Gordon pl
 - « Tillie D, student, r 57 Ponders av
 - « Willard A, elev opr Court House, r 66 Jefferson
 - « William B, agt Atl Journal, r 209 Hemphill av
 - « William D Dr, 808 Marietta, r 57 Ponders av
 - « William R, weaver Expo Mills, r 56 Jefferson
 - Vinton Luther M, clerk G C Adams, r 66 Rosalia
 - « Nettie Miss, nurse Piedmont Sani, r 255 Capitol av
 - Virgil Charles D, teas and coffees 151 Auburn av, r 43 E Cain
 - « Clarrisa (c), laundress, r 32 Clifton
 - « Mary (c), nurse 43 White, r 61 Hubbard
 - Virgin Claud A, slsmn, r Kirkwood, Ga
 - Virginia Av School (c), Olive A Taylor prin, Virginia av
 - VIRGINIA BRIDGE & IRON CO, J W Leroux mgr, East Point, Ga**
 - VIRGINIA-CAROLINA CHEMICAL CO, H C Fisher div mgr, 700 Forsyth bldg**
 - « -Tennessee & Georgia Air Line, 914 3rd Natl Bank bldg
 - Virginian Apartments, 1010 Peachtree
 - Visanska Samuel A Dr, 1203 4th Natl Bk bldg, r 489 Washington
 - « Walter W, lawyer 419 Atl Natl Bk bldg, r 620 Washington
 - Visel Gladys O Miss, steno Dobbs & Wey Co, r 335 Crew
 - « Ora G Miss, housekeeper Piedmont Sani, r 335 Crew
 - Visemore Charles V, soda fount 39 Houston, r 226 Courtland
 - « Peter, soda dispr 39 Houston, r 226 Courtland

PLUMBING

Good Work. Right Prices.
Belcher Heating & Plumbing Co.
44 Fairlie St. Phone Ivy 6570

- Vissage Dora E Miss, mach opr L & L Mfg Co, r 86 Hendricks av
- Vitagraph-Lubin-Selig-Essanay, W C Brandon mgr, films, 75 Walton
- Vitreous Clay Products Co (Porter Langston), 182 Marietta
- Vittur Auto Rent Co, C Vittur pres, 108 N Forsyth
- « Charles, pres Vittur's Auto Service Co, r 469 S Pryor
- « Charles E H, clk Vittur Auto Service Co, r 72 Cherokee av
- « Clifford, mech 330 Edgewood av, r 469 S Pryor
- « Ernest J, stable 94 Walton, r 41 Bass
- Vlass Dennis, waiter Royal Cafe, r 227 S Forsyth
- « Jean, waiter Royal Cafe, r 227 S Forsyth
- « Jerry (Royal Cafe), r 227 S Forsyth
- « Nicholas (Royal Cafe), r 227 S Forsyth
- Vlato John (c), fireman Ansley Hotel, r 85 Williams
- VOCOS SOPHOCLES, hat cleaning, pressing and shoe shine, 54 Peachtree, r same**
- Vogel Hubert E, cutter Pittsburgh Pl G Co, r Kirkwood, Ga
- « John J, bkkpr Geo Muse Co, r Y M C A
- « Mabel, widow John W, r 23 St Paul av
- Vogle Frederick, bds 51 Houston
- Vogt Annie S Miss, teacher Lee St Schl, r 284 Capitol av
- « Erma Miss, r 284 Capitol av
- « Ferdinand, r 284 Capitol av
- « Jacob, r 284 Capitol av
- « St. Julien E, drugs 162 Glenwood av, r 199 Grant
- Vohnes Sophie (c), scrub woman, r 125 Markham
- Volberg Frederick L Jr, upholsterer 226 1/2 Peachtree, r 36 Queen
- « Johanna Miss, bkkpr F L Volberg Jr, r 36 Queen
- Volk Harris, r 105 Martin
- Vollbring Henry, tailor John Chalman, r 191 Courtland
- VOLUNTEER STATE LIFE INSURANCE CO, J W Bishop mgr, A W Lamar suprv of agts, 1317 Hurt bldg**
- Volunteers of America, J C Barlow supt, 511 Temple Court
- « of America Home, C Z Ziegler adjt in charge, 308 Atlanta av
- Vonderau Albert T, carpenter S A Williams Lbr Co, r 66 Athens av
- « Frank J, carpenter, r 188 South av
- « William E, clerk Webb & Vary, r 66 Athens av

L. Y. CARTER, Contractor, and Office Fixtures
21 PETERS ST. All Kinds of Carpenter and Repair Work PHONES
 { **Offices, Bell Main 1681**
 { **Residence, Main 1771**

THIS IS THE 1916 ATLANTA CITY DIRECTORY

J. A. FISCHER CONTRACTOR and BUILDER

1516 HEALEY BLDG. "I build good houses" Phone Ivy 578

SPECIFY
 THE SANDWICH OF FLAVOR
 SERVED AT ALL SODA FOUNTAINS
 THE "MAYPOLE" BRAND

1591

- Vondereau Fannie Mrs, teacher Luckie St Schl, r 66 Atlanta av
- Von Hadeln J Henry, clk Metropolitan Club, r 243 Stewart av
- Von Hermann Charles F, sec director U S Weather Bureau, r 83 W 5th
- Von Holen Annie May, milliner The Specialty Shop, r Kirkwood, Ga
- Von Lawrenz Karl, bkg agcy 612 Forsyth bldg, r Ansley Hotel
- Von Maurer Druse, widow Adam, dressmaker, r 216 E 5th
 - « Earl W, clk Royal Typewriter Co, r 216 E 5th
 - « Gladys Miss, cashr Davison-Paxon Co, r 216 E 5th
- Vonnall Cora Miss, rooms 160 Washington, r same
 - « Elizabeth J, widow James H, r 160 Washington
- Von Nunes Tillou, lawyer 423 Atl Nat Bk bldg, r Kirkwood, Ga
- Von Reeden John, horseshoer 55 Central av, r 79 Berean
- Voorhees Clarence S, r 703 Highland av
 - « C Beekman, adv agt Colgate & Co, r 69½ E Alabama
- Voorhis Harold G, assi mgr A G Spalding & Bros, r 168 Angier av
- Voorhtsanis George, walter Childs Hotel & Cafe, r 148 Central av
- Vorus DeWitt C, mgr Haverty Furn Co, r 374 Euclid av
- Vose Paul F, slsmn Empire T & S Dep Co, r Howell Mill rd
- Voss Alvin M, pressman Ruralist Press, r 113 Estoria
 - « Geneva Miss, steno Anderson, Slate & D'Orr, r 369 Central av
 - « Harry F, trav frt agt Q & C Route, r 281 Central av
 - « Martha E, widow Peter M, r 61 Elbert
 - « William C, elev opr Court House, r 369 Central av
 - « William M, elec Cotton States Elec Co, r Smyrna, Ga
- Vournakis George, clk Carlos Soda Co, r 100-A W Baker
- Voyles Addie Mrs, steno Magnolia Stove & Range Co, r 31 Hood
 - « Cannon C, car repairer Atl Jt Terminal, r 12 Esten
 - « C William, clerk Adamson & Son, r 315 Wylie
 - « Herbert H, switchman Sou Ry, r 319 Pulliam
 - « John D, laborer Grant Park, r 158 Berean
 - « J Homer, (Voyles & Thompson), r 31 Hood
 - « Lee, carpenter, r 69 Hampton
 - « Mary A, widow E Perry, r 315 Wylie

W. S. DUNCAN CO. Both Phones M. 1616

FLOUR, GRAIN, HAY AND FEED. 18 S. Butler St., Cor. Georgia R. R.

- « Oney T, slsmn Parks-Chambers H Co, r Kirkwood, Ga
 - « Otis C, with Hirsch & Spitz, r 72 Jett
 - « Perry J, slsmn J E White, r 315 Wylie
 - « P Claude, teamster dept Public Wks, r Oakland camp
 - « Robert L, teamster dept Public Wks, r Oakland camp
 - « Roy J, clerk Voyles & Thompson, bds 25 Racine
 - « Thomas, metal wkr Warlick Mfg Co, r 315 Wylie
 - « Valley J, auto mech Bell Tel Co, r Cheshire rd
 - « William A, died April 10, 1916
 - « William C, engr Sou Ry, r 319 Pulliam
 - « & Thompson (J H Voyles and J M Thompson), grocers 255 Peters
- Vriesema John T, moved to Tampa, Fla

WHEN DOWN TOWN

VISIT

THE ALPHA

84 WHITEHALL STREET

The Best 5c Picture Show in the City

Featuring High Class Musical Attractions

Home of Nettleton & Howard & Foster Shoes Daniel Bros. Co. 45 - 47 - '49 Peachtree Street

Edward D. Clarkson Insurance Agency

A B S O L U T E P R O T E C T I O N
 Automobile
 Industrial
 Accident
 Health
 Fire
 Life
 Bond
 General
 Elevator
 Employers
 Liability
 And All Other Kinds

1108

EMPIRE BUILDING

Phone Ivy 3481

THIS IS THE 1916 ATLANTA CITY DIRECTORY

THOMAS. I. LYNCH

INSURANCE OF

ALL KINDS. AND LOANS.

1301 EMPIRE

BLDG.

PHONE

IV Y

2852

MARK NABORS & CO.

MOTOR TRUCK SPECIALISTS ⁵⁰⁶ WHITEHALL Phone M 529

1592



Wabington Sofie (c), maid 56 Dixie av, r rear same
 Wachendorff Bertha, widow Edward, r 502 Simpson
WACHENDORFF BROS (Charles J and Edward A), florists, 480 Simpson

« Charles J. (Wachendorff Bros), r 225 Sunset av
 « Edward A (Wachendorff Bros), r 221 Sunset av
 « Eugene C, architect 827 Empire bldg, r 22 Willow
 « Nathan J, clk Maxwell Motor S Corp, r 286 Magnolia
WACHMAN SPECIALTY MFG CO, (Boston, Mass), A M Reid mgr, Jiffy Ford Starters 70 Ivy, phone Ivy 2850

Waddell Albert H, boiler mkr Ga Car & Loco Co, r 65 Hendrix av
 « Anne Miss, teacher North Av Schl, r 117 Juniper
 « Carrie D Miss, steno Ga Sunday Schl Assn, r Smyrna, Ga
 « Edward (c), porter W & A R R, r 23 Dorothy av
 « Eugene (c), elev boy Hotel Ansley, r 125 1/2 Houston
 « George (c), porter Union Depot, r 114 Randolph
 « Helen L Miss, steno Automatic Spklr Co of Am, r 118 McLendon av
 « James D, condr Pullman Co, r Kimball House
 « John L, finisher Gholstin-Cunningham S Bed Co, r 110 Hampton
 « John N, clk, r 49 Washington
 « J Thomas, boiler mkr Sou Ry, r Inman Yards
 « Millard F, pastor. Western Hts Bapt Church, r 16 English av
 « Minnie Mrs, dining room sec Y W C A, r 56 W Baker
 « M A, r Y M C A
 « Oscar B, tel opr, r 130 Windsor
 « William R, boarding house 20 Carroll, r same
 « William T, coal, r 83 Hampton

Quality
 Service
 Satisfaction

plus ECONOMY are what you get with everything you order from us, whether it be a typewriter ribbon, a quantity of your printed forms, a subscription to your favorite magazine, or anything else in our varied lines.

Barker-Bevil Agency

19-21 Peters St.

Phone Main 4623-J

Oldest Subscription Agency in the South

Printing of All Kinds

Typewriter Ribbons

Carbon Paper

Etc.

MORROW TRANSFER & STORAGE COMPANY

WE STORE AND HAUL ANYTHING Phones ^{BELL M-4355} ATLANTA 137

Waddey James N, slsmn, r 136 N Whitefoord
 Waddill Charles T, guard U S Pen, r 693 S Pryor
 « Grace Mrs, r 34 Fairview rd
 Waddleton John (c), laborer Ga Car & Locomotive Co
 Waddy Susie (c), maid, r 331 Rawson
 Wade Ada (c), r 154 1/2 W Mitchell
 « Adolphus (c), laborer Natl Hide Co, r 189 Connally
 « Andrew H, carpenter, r 117 Neal
 « Annie Mrs, talloress, r 141 1/2 Auburn av
 « A J, laborer Atl Warehouse Co
 « Burrell (c), porter Atl Athletic Club, r 66 Richmond
 « Charles L, died March 6, 1916, aged 48, r 55 Pratt
 « David A, lamp lighter, r 768 E Fair
 « Edward H, policeman, r 74 LaFrance
 « Edward T, trav slsmn H W Johns-Manville Co, r 38 Prado
 « Elizabeth Miss, hairdresser Mrs A Gallaher
 « Elizabeth (c), maid J H Hilsman, r 335 Fort
 « Ernest (c), laborer, r 34 Rockwell
 « Eugene (c), teamster, r 66 Richmond
 « Eugene W, r 75 Virginia av
 « Frances, widow Drew, r 42 Howell pl
 « Freddie Miss, nurse Piedmont Sanl, r 255 Capitol av
 « George (c), truckman, r 96 Chapel
 « George H, collr Cooledge & Sons, r Carey Sta
 « George L, engr, r 526 Pulliam
 « Golden (c), laborer, Atlanta Plow Co
 « Henry (c), lunch peddler, r 34 N McDaniel
 « Henry S, fitter Atl Gas Light Co, r 9 Hope
 « Homer C, carpenter Bell Tel Co, r 3 Cairo
 « Ira A, barber 24 W Alabama, r 742 Whitaker
 « John A, lineman Ga Ry & Pwr Co, r 70 Newport av
 « John W, engr, r 22 Harralson av
 « Leon S, tire repairer J S Stevens, r 26 Emmett
 « Louis D, clerk Sou Bell T Co, r 39 Woodson
 « Martha J, widow Hopkins L, r 147 Curran

Reeves Machine Co.

105 SOUTH FORSYTH STREET
 Phone Bell M 1085 Night Call M 4506-J

Builders of Special Machinery
 Repair Work of Every Description
 Gear Work and Auto Parts Our
 Specialty. Ornamental Brass Work.

THIS IS THE 1916 ATLANTA CITY DIRECTORY

AUTO SUPPLIES

KLAXON SERVICE STATION
Alexander-Seewald Co.
58 N. Pryor Phones I. 4851 and I. 8451

Good
LAUNDRY
Excelsior
PHONE IVY 3171

WADE

1593

- “ Oscar Y, car repairer Sou Ry, r 132 Walker
- “ Perry, produce peddler 132 Walker, r same
- “ Peyton L, judge court of appeals, r 110 Juniper
- “ Priscilla (c), laundress, r 31 Lawshc
- “ Robert W, yd foreman A B & A R R, r 118 Davis
- “ The, 225 E 4th
- “ Victor, carpenter, r 44 Ponders av
- “ William (c), butler W I Walker, r 328 Linden
- “ William (c), laborer, r 75 Inman av
- “ William D, carpenter, r 740 Whitaker
- “ William H, foreman, r 208 Hunnicutt
- Wadford Seaboru, r Confederate Soldiers Home
- Wadkins, see also Watkins
- Wadlaw Mary (c), laundress, r 177-A Williams
- Wadley Amanda (c), cook, rms 16 Parsons
 - “ Charles (c), laborer, r 319 Chapel
 - “ Charles (c), plasterer, r 17 High
 - “ Ephriam (c), porter, rms 16 Parsons
 - “ Hattie (c), r 16 Parsons
 - “ Henry (c), public drayman, r 273-A Bass
 - “ John W, laborer, bds 116 Berean av
 - “ Louise (c), laborer, r 44 Spencer
 - “ Toby (c), laborer, r 203 E Linden av
- Wadsworth Albert, spring mkr, bds 40 Jones av
 - “ Herbert C, examiner W R Prescott, r Majestic Hotel
 - “ James L, driver Capital City Laundry Co, r 61-B Windsor
 - “ John W, painter, r 20 Emmett
 - “ Vera Miss, wks Dittler Bros, r 321 E Hunter
 - “ Willard W Rev, died March 13, 1916, aged 65, r 75 Park av
 - “ William A, Hirsh & Spitz, r 40 Jones av
- Wagener Fritz, architect 1516 4th Natl Bk bldg, r 230 Gordon
- Wager Charles W, clerk P O, r 237 Formwalt
 - “ Helen O Mrs, steno Foote & Davies Co, r 127 Washington
- Wages James W, st car conductor, r 148 Edgewood av

THIS IS THE 1916 ATLANTA CITY DIRECTORY

COLE BOOK CO.

LEADERS IN POLITE STATIONERY, LATE BOOKS, GOOD BOOKS, STANDARD WORKS, NOVELTIES IN CARDS, GAMES, ETC. **PHONE 482**

- “ Loy M, st car conductor, r 101 Curran
- Waggoner George H, r 106 Metropolitan av
 - “ Robert L, policeman, r 86 Waddell
 - “ William A, gen sec R D Dept Y M C A, r 265 N Jackson
- Wagner Charles F, civil eng J B McCrary Co, r 72 Drewry
 - “ Frederick L, asst contractor, r 10 Vedado Way
 - “ George, r Y M C A
 - “ George W, reporter R G Dunn & Co, r 3 LaFrance
 - “ Henrietta (c), cook 195 Crew, r 213 Formwalt
 - “ James E, stone cutter, r 32 Evans dr
 - “ J C, died December 17, 1914, aged 66, r 435 Davis
 - “ Louis J, plasterer, bds 62 Walton
 - “ Louise F, widow Jeremiah C, grocer 435 Davis, r same
 - “ Thomas L, special delivery, r 435 Davis
- Wagnon Bertram H Dr, 712 Hurt bldg, r 980 Peachtree
- Wagoner Abbott (c), hackman, r 28 N Boulevard
- Wagstaff Henry C (The Wagstaff's), r 70 W 5th
 - “ Henry C Jr (The Wagstaff's), r 70 W 5th
 - “ The (H C and H C Jr), adv promoters, 56 Marietta, rm 218
- Wagnel Anthony T, wks Hirsh & Spitz, r 249 Fox
 - “ Frank J, machinist, r 249 Fox
 - “ Frank J Jr, wks Hirsh & Spitz, r 249 Fox
- Wailes Anna H, widow Levin, r 605 Edgewood av
 - “ Leonard C, clerk W & A Ry Co, r 605 Edgewood av
- Wainwright Cyril R, helper Patillo L Co, r 47 E Ashland av
 - “ George (c), laborer Union Lbr & Bx, r 134 N Henry
 - “ Martina, widow William R, r 78 Virgil
 - “ Pulaski (c), laborer Union Lbr & Box Mfg Co, r 131 N Henry
 - “ T W (c), porter Pullman Co, r 131 N Henry
- Wait Walter W, r 521 Peachtree
 - “ William F, r College Park, Ga
- Waite Frederick C, agent, r 191 E Pine
 - “ J W, teamster Dept Public Wks, r Bellwood camp
 - “ Margaret Miss, clerk Lester Book & Sta Co, r Peachtree rd
- Walters Emma (c), laundress, r 466-A Smith
 - “ Ernest (c), r 89-B Welch

CARLTON SHOE & CLOTHING CO.

IS THE ATLANTA HOME OF

ALFRED BENJAMIN'S

“CORRECT CLOTHES FOR MEN”

HANNAN'S SHOES

KNOX HATS

COURTEOUS SERVICE AND HIGH VALUES

36 WHITEHALL ST.

Phone M 242

Atlanta Phone 427

BOOKHAMMER HAIR DRESSING PARLOR.

Chiropody, Manicure, Massage and Scalp Treatment
48 1-2 Whitehall Street Phones Main 214 and 215

**THE THIEL
DETECTIVE SERVICE
CO**
OFFICES IN ALL
PRINCIPAL CITIES
OF UNITED STATES
CANADA & MEXICO
PHONES
OFFICE IVY-4241
RES. W-5354
302
TRUST BLDG.
OF GA.
BLDG.

HOUSE PAINTERS

FRIDDELL BROS.
107 N. PRYOR STREET
Opp. Candler Bldg. PHONE IVY 467

OUR WORK IS OUR BEST AD.

- WAITES** 1594
- « James E, inspr Ga Ry & P Co, r 3 Langston
 - « James M, clerk Beck & Gregg Hdw Co, r 28 Markham
 - « Martha J, widow S J, r 266 Cooper
- Waits** Annie L, Miss, clk 66 Whitehall, r 399 Whitehall
- « Charles E Dr, 714 Hurt bldg, r 186 S Pryor
 - « Charles E, flagman Sou Ry, r 138 Mills
 - « Clyde Mrs, milliner, bds 3 W Ontario av
 - « Henry (c), laborer, r 26 Gunby pl
 - « James G, laborer, r 215 Berean av
 - « M Fanny Mrs, r 399 Whitehall
 - « Seaborn P, engraver Atl Journal, r 260 Hardee
 - « William N, supt, r 138 Mills
- Waitt** Charles M, salesman, r 95 McLendon
- « Ernest B, clk W R Prescott, r 235 E Pine
 - « Harry A, embalmer, r 51 Summit av
 - « Henry A, fireman Sou Ry
 - « John G, engineer Sou Ry, r 95 McLendon av
 - « Malcolm G, conductor Sou Ry, r 201 Jackson
 - « Mose K, baggagemaster Sou Ry, r 221 Williams Mill rd
 - « Walter D, chf clk Royal Ins Co, r 25 Cleburne ter
- Wakefield** Ella (c), laundress, r 127 Magnolia
- « Leonard B, carpenter, r 243 Fox
 - « Preston (c), elev opr 555 Peachtree, r 133 Inman av
 - « Roy A, clerk A & W P Ry, r 219 S Forsyth
- Walberg** Mattie (c), domestic 660 N Boulevard, r rear 670 same
- Walborn** John E, asst mgr Childs Co, r Y M C A
- Walcott**, see also Wolcott
- Wald** Herman, grocer 194 E Merritts av, r same
- « Morris, grocer 288 W Fair, r 288½ same
- Walden** Anna H, widow James A, r 31 E Harris
- « B L, trav slsmn John B Daniel, r Forrest Park, Ga
 - « Charles M, slsmn C J Kamper, r 58 Boulevard pl
 - « Daniel I, grocer 103 Neal, r 101 same
 - « G Earle, barber Court House Barber Shop, r 49 Cooper

Cable Piano Co.
LARGEST SOUTHERN PIANO HOUSE
82-84 NORTH BROAD STREET

GREATEST VALUES OBTAINABLE
Mason & Hamlin, Conover, Cable, Kingsbury & Wellington Pianos, Carola Inner-Players, Euphonia Inner Players, Victrolas, Victor Records, Sheet Music and Musical Merchandise.
Phones: Ivy 8700-8701-7297 Atlanta 1073

- « John H, slsmn Cooleage & Sons, r 100 Windsor
 - « J Thomas, car repairer, r 15 Bender
 - « R Mack, car repairer, r 68 Dood av
 - « Wiley G, carpenter, r 68 Dodd av
 - « William W, glueman Atl Casket Co, r 1 Garden
- Waldo Abigence L** (Waldo & Redding), r 176 Cleburne av
- WALDO & REDDING**, (A L Waldo, R A Redding), real estate, insurance and loans, 1014 Grant bldg
- Waldon** Albert H, r 145 Myrtle
- « James, carpenter, r 1 W Glenn
- Waldrep** James T, r 12 Berne
- « Lorrie B, clerk Crumley-Sharp Hdw Co, r 12 Berne
- Waldrip** Charles T, collector, r 262 S Moreland av
- « James B, cabinetmkr, r 262 S Moreland av
 - « James P, draftsman, r 262 S Moreland av
 - « Jesse L, foreman Krueger Mfg Co, r 696 S Pryor
 - « Jesse T, cabinetmkr, r 481 Whitehall
 - « William J, cabinetmkr Krueger Mfg Co, r 50 Hightower
 - « William P, fitter Atl Gas Lt Co, r 70 Joe Johnson av
- Waldron** Bernard M, with Bell Tel Co, r 49 E 9th
- « Ethelbert, wire chief, r 325 N Boulevard
 - « John, asst sta agent, r 244 Westminster dr
 - « John C, constr supt Otis Elevator Co, r Oakhurst, Ga
 - « Randolph D, r 244 Westminster dr
 - « Richard P, gardener, r 244 Westminster dr
 - « W Bernard, real estate 49 E 9th, r same
- Waldrop** Arbie L, r 7 Waverly way
- « Charles M, clk United Cigar Stores Co, r 103 Trinity av
- WALDROP ERLE H**, v-pres W S Duncan Co, r Jonesboro, Ga
- « Fannie Mrs, r 46 Alamo av
 - « Homer R, fireman, r 984 DeKalb av
 - « John T, pipefitter, r 322 Hemphill av
 - « Joseph B, slsmn Geo Muse Co, r Jonesboro, Ga
 - « Joseph R, driver City, r 94 Kalb
 - « Larry S, cashier H G Hastings & Co, r 27 Park

SIGNS

Store Front Signs, Office and Window Lettering, Card and Muslin Signs, Carved Wood and Electric Signs
Massengale Bulletin System 56 Edgewood Ave.
Phone Ivy 8740

SHOP IN THE SOUTH
HARNES GOLDIN'S
FACTORY
 Phone Main 163
 130-132 Marietta St.

THE MOST COMPLETE

THIS IS THE 1916 ATLANTA CITY DIRECTORY

CHAS. WM. BERNHARDT

CONTRACTOR AND BUILDER

195 1-2 MARIETTA ST.
Phone M 1692

WALTER BALLARD
OPTICAL COMPANY
MANUFACTURING
DISPENSING
REFRACTING
OPTICIANS
85 PEACHTREE ST
PHONE IVY 1173

THIS IS THE 1916 ATLANTA CITY DIRECTORY

- WALDROP** 1595
 « Nance M, repairer Otis Elevator Co, r Forest Park
 « Ollie O, r 463 Flat Shoals av
WALES VISIBLE ADDING MACHINE CO, E W Burt dist mgr, 19
 Walton, phone Ivy 456 (see card at Adding Machines)
WALK-OVER SHOE SHOP, J Burt Martin prop, 8 Peachtree
 Walker Addie, cook 24 Oakdale av, r rear same
 « Addie (c), nurse 190 W Peachtree, r rear same
 « Adelalde M Mlss, steno Monon Route, r 131 Clifton av
 « Adolphus J (c), driver, r 18 Ashby pl
 « Alanson W, clothing renovator 714 Marietta, r 23 Ponders av
 « Albert (c), butler O Pappenhimer, r rear 46 Ponce de Leon av
 « Albert (c), porter H Entzminger, r 223½ Auburn av
 « Alexander A, painter, r 55 Kendall
 « Allen M, r 260 Highland av
 « Allison W, milk depot, r 23 Ponders av
 « Amos (c), porter Davison-Paxon Co, r 410 Columbia av
 « Andrew A, engineer Sou Ry, r 301 Rawson
 « Andrew H, st car conductor, r 464 Bass
 « Anna (c), cook, r 102-B Thurmond
 « Annie (c), cook, r 631 N Ashby
 « Annie (c), laundress, r 10 Lucy
 « Annie M Miss, clk H G Hastings & Co, r 13 Inman
 « Arthur W, carpenter Atl Warehouse Co, r 15 Gillette av
 « Artis (c), driver, r 38 Berkeley
 « Asenath Mrs, operator Novelty Hat Mfg Co, r 146 W Hunter
 « Aurie Miss, slsdy Haverty Furniture Co, r 32 Hayden
 « A Elizabeth, widow James A, r 197 Echo
 « A Francis (Walker & Chase), r 77 Fairlie
 « A Wallace, sec-treas Walker Bros Co, r 8 Kennesaw av
 « Beatrice, r 226 E Fair
 « Beatrice (c), laundress, r 498 W Fair
 « Benjamin (c), laborer, r 214 Elliott
 « Benjamin E, 2nd v-pres Walker Bros Co, r 411 Euclid av
 « Benjamin F (c), teacher Morris Brown College, r same

NEW SOUTH RUBBER COMPANY
General Southern Distributors

249 PEACHTREE ST.
Rubber Tires and Accessories for Every Service.
Phone Ivy 4564 At. 497
"MILES CHEAPER"

QUAKER TIRES

- « Benjamin H, rate clk Atlanta Joint Term, r 11 Inman
 « Benjamin P Jr, fire ins 47 N Pryor, rm 643, r 310 Myrtle
 « Bertie Miss, trained nurse 25 Porter pl, r same
 « Bros Co, Geo W Walker pres, whol grocers, 2 Washington
 « Buford, draftsman, rms 87 W Peachtree
 « B Frank, trav salesman, r 742 Highland av
 « Carlana (c), domestic, r 18 Gartrell
 « Catherine Miss, asst librarian Carnegie Library, r 1371 Peachtree
 « Charles, helper Cooledge & Sons, r R F D No 2
 « Charles (c), cook Metropolitan Cafe, r 242 W Mitchell
 « Charles (c), janitor, r 193 E Merritts av
 « Charles B, stationmaster Union Depot, r 99 Forrest av
 « Charles F, slsmn E T Burrowes Co, r 34 St Charles av
 « Charles G, clerk Standard Oil Co, r 545 Highland av
 « Charles H, painter Austell bldg, r 76 Hill
 « Charles H Jr, r 76 Hill
 « Charles J, r 122 E Pine
 « Charles L, clerk Atlanta Joint Term, r 387 N Boulevard

- WALKER CHARLES N**, pres Walker Roofing Co, r 49 Virginia av
 « Charles R, slsmn Cable Piano Co, r 299 N Ashby
 « Charles R, slsmn J J Barnes-Fain Co, r 163 Lee
 « Charles W, meatutter T L Hutcheson, r East Point, Ga
 « Chastain M, widow John B, r 145 W Baker
 « Clarice B Mrs, r 928 Piedmont av
 « Claude, carpenter, r 148 Grove
 « Claude B, slsmn C P Glover Realty Co, r 74 Thelma
 « Cleo (c), laundress, r 34 Peters
 « Cleveland H (c), porter Sou Ry
 « Clifford, aty general State of Ga, r Monroe, Ga
 « Co The, W B Cox mgr, mfrs patent medicine, 8 Nelson
 « Collier W, foreman Southern Engraving Co
 « Cora (c), laundress, r 306-A Chapel
 « Crawford (c), laborer, r 257 Walnut
 « C B, tariff clerk 501 Sou Ry bldg, r Y M C A bldg
 « C B, salesman C P Glover Realty Co

INSURANCE PROTECTION

FOR

- Auto
- Burglary
- Liability
- Health
- Accident
- Fire

Maximum Protection at
Minimum Cost

General Accident, Fire
and Life Assurance
Corporation, Ltd.

H. C. GEIGER, Gen. Agt.
307 Trust Co. of Ga. Bldg.

Phone Ivy 5158



THE BARRETT CO.

Roofing and Paving Materials
Office and Warehouse
292 Marietta St.
COAL TAR, CREOSOTE OIL, PITCH, PAINTS, ROOFINGS. Telephone M 2144

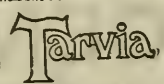

METAL WELDING CO.
AUTOGENOUS WELDING
CAST IRON AND ALL METALS
AUTO and MACHINE PARTS WELDED
 Phone M. 3013 ~ 179 S. Forsyth St.

GOOD LUMBER AND ANYTHING THAT Can be Made From It

S. A. WILLIAMS LUMBER CO. Office & Mill: 254 Elliott. Both None 326

- WALKER 1596**
- « C Irvine Jr, r 285-A Myrtle
 - « C Luther, repairman, r 260 Highland av
 - « Dalton D, artist, r 260 Lake av
 - « David (c), cook, r 59-A Henry
 - « David (c), laborer, r 51 Trenholm
 - « David A H, shipg clerk Foote & Davies Co, r 8 Milton av
 - « David D, artist Wrigley Engraving Co, r 260 Lake av
 - « Della Miss, saleslady M Rich, r 30 Gibson
 - « Dennis L (c), waiter Hotel Ansley, r 21 Warner's av
 - « Della (c), laundress, r 249 Chapel
 - « Dillard E, decorator 68½ S Forsyth, r 277 Rawson
 - « Dolph, real estate agt, r 91 W 5th
 - « Dora (c), laundress, r 296-A Chapel
 - « D W (c), laborer Colcord Lbr Co, r 51 Traynham
 - « Edith M Mrs (Ellison-Walker Shoe Co), r 650 Highland av
 - « Edward (c), laborer Union Lbr & Box Mfg Co, r 498 W Fair
 - « Edward (c), laborer, r 192 Currier
 - « Edward J, trav pass agt N C & St L Ry, r College Park, Ga
 - « Edward R, mgr Charles E Miller, r 145 W Baker
 - « Eliza (c), laundress, r 142 E Baker
 - « Elizabeth Mrs, seamstress Olsan Bros, r College Park
 - « Elizabeth L Miss, clerk Bell Tel Co, r Bolton, Ga
 - « Ella May Miss, asst chief opr Bell Tel Co, r 73 Howell Mill rd
 - « Ella (c), laundress 47 S McDaniel, r rear 336 Whitehall
 - « Emma, widow Henry C, r 40 Franklin
 - « Emma (c), laundress, r 61-A Emmett
 - « Emma (c), laundress, r 165 Houston
 - « Ernest, painter, rms 243½ Peters
 - « Ernest B, clk B F Goodrich Co, r 54 E Alexander
 - « Ernest F, contr frt agt I C R R, r 15 Gillette av
 - « Ethel Miss, steno Natl Surety Co, r 75 Lawton
 - « Etta B Miss, clerk J L Dickey Jr & Co, r 314 Peachtree
 - « Eugene (c), callboy, r 105 Bisbee av
 - « Eugene C, shipg clerk Swift Specific Co, r 259 E Fair

We Move and Store

We Pack and Ship

PAISLEY Transfer & Storage Company

J. A. PAISLEY
 Manager

We Employ only Experienced White Help

Office and Warehouse

23 Peters St.
 Bell M 2558
 Atlanta 5314

POWER FOR EVERY PURPOSE

Georgia Railway & Power Co.

- « Enla (c), laundress, r 15 Townes
- « Eva Miss, steno Sharp, Boylston & Day
- « Ewell W, carpenter, r 40 Gibson
- « Fannie (c), cook 37 Oakdale rd, r rear same
- « Fannie (c), laundress, r rear 247 E Glenn
- « Fleming Miss, clerk Brower Candy Co, r 250 Glennwood av
- « Flora (c), maid Belmont apts, r 152 Whitehall ter
- « Frances Miss, clk Bell Tel Co, r Bolton, Ga
- « Frances (c), cook 367 Washington, r 12 Howell
- « Frances (c), laundress, r 178 Ira
- « Frank, plumber, r 93 Garden
- « Frank E, salesman, r 143 Myrtle
- « Frederick, slsmn L A Smith, r 155 E 13th
- « Frederick N, clerk R M S, r 22 Pickert
- « Frederick W, shoe repairer 214 Lee, r 47 Oglethorpe av
- « Friedman (c), driver J H Moore, r 16 Welsh
- « George, photographer Southern Engraving Co, r Piedmont av
- « George (c), waiter Leland Hotel
- « George D, died Aug 13, 1915, aged 48, r 613 Washington
- « George L (c), porter E L Medley, r 38 Old Wheat
- « George W, bkkpr R O Campbell Coal Co, r 100 Lucile av
- « George W, meatcutter, r 40 Curran
- « George W, painter Sou Ry, r Howell Mill rd
- « George W, pres Walker Bros Co, r Georgian Terrace Hotel
- « George W, sexton Westview Cemetery, r 898 Gordon
- « Georgia A, widow George L, r 7 Boss av
- « Gilbert (c), fireman Sou Ry, r 246-A W Mitchell
- « Grace (c), cook 356 Forrest av, r 34 Adams
- « Grady, sec-treas The Lowry Co, r 186 Greenwich av
- « Grant W (c), chauffeur, r 128 Bradley
- « Gussie (c), laundress Excelsior Laundry
- « Harland E, with Walker Bros Co, r 140 N Moreland av
- « Harry D, tinner, r 55 E 13th
- « Harry H, trav salesman, r 340 Lee
- « Hattie (c), domestic 648-A Washington, r 151 Sims
- « Henrietta J Mrs, r 45 Metropolitan av, Kirkwood

THIS IS THE 1916 ATLANTA CITY DIRECTORY

CEMENT SCIPLE SONS

Phones: {Ivy 483 Main 923
 Atlanta 203 and 285

1101-2-3 THIRD NATIONAL BANK BUILDING

LIFE INSURANCE COMPANY OF VIRGINIA

Organized 1871 : : RICHMOND, VA. All Claims paid IMMEDIATELY upon receipt of satisfactory Proofs of Death.
 J. C. HOWARD, Superintendent, Is paying its Policyholders OVER
 Rooms 519-525 Empire Bldg., ATLANTA, GA. \$1,250,000.00 annually. : : : :

DAYLIS
 Office Equipment
 CO.
 1 S. BROAD ST.
 PHONE M. 241

WALKER

1597

- « Henry (c), porter 30 Central av, r 11 Lucy
- « Herbert T, cashr State Treas Office, Capitol, r 40 Greenwood av
- « Huel (c), laborer, r 87 Walnut
- « Hugh, shlpk Clerk, r 118 Mills
- « H Grady, teller Amer Natl Bank, r 26 W Georgia av
- « Ida Miss, blnder Ruralist Press, r East Point, Ga
- « Ida Mrs, lunches 536 Decatur, r 462½ same
- « Isaac O, engr W & A R R, r 1034 Piedmont av
- « Isma (c), janitress, r 218 Carter
- « I George Jr, slsmn J Eiseman & Sons Co, r 286 Peachtree
- « James (c), grocer 299 S McDaniel, r 38 Berkele
- « James (c), laborer, r 37 Dimmock
- « James (c), laborer, r 124 Haynes
- « James C, electrician Ga Bap Hospital, r 111 Center
- « James H, r 50 Milledge av
- « James H, clerk D L Franklin, r 8 Augusta av
- « James J (c), pressing 115 Ivy, r 24 Piedmont av
- « James P, asst cashier A B & A Ry, r 391 Grant
- « James R, clerk W S Duncan Co, r 85 N Howard, Kirkwood
- « James R, shlpk clk S A Williams Lbr Co, r 14 W Pavilion
- « James R, slsmn Johnson-Gewinny Co, r 139 E 10th
- « James W, foreman Ga Ry & P Co, r 30 Payne av
- « James W Jr, teller Central Bk & Tr Corp, r 59 W 5th
- « Jefferson (c), laborer, r 166 Parsons
- « Jesse (c), plasterer, r 30 Grove
- « Jessie G, widow Robert H, r 459 E Georgia av
- « John (c), chauffeur 190 W Peachtree, r rear same
- « John (c), doorkeeper Arcade Theatre, r 166-C Fort
- « John (c), gardener 200 Waverly way, r rear 307½ Edgewood av
- « John (c), laborer, r 70 Chestnut av
- « John (c), laborer, r 65 Davis
- « John (c), laborer, r 78 Electric av
- « John (c), machinist, r Inman Yards
- « John (c), porter A G Spalding & Bros, r 174 Butler

THOMAS
 &
THOMAS
 GENERAL
 AGENTS

**YOUR
 GROCER
 SELLS**

Uncle Sam Bread

Ask For It
 It's Always
 Good
 You Can De-
 pend on it.

- « John (c), porter Com High School, r 20 Grady av
- « John (c), porter J M Bailey, r 79-A Kennesaw av
- « John (c), porter Westview Florist, r 18 Gartrell
- « John (c), roofer, r 104 English av
- « John (c), waiter, r 186 Houston
- « John (c), waiter Terminal Cafe, r 263 Terry
- « John A, supervisor, r 353 Central av
- « John C, switchman Sou Ry, r 32 Fortress av
- « John E, foreman, r 76 Cherry
- « John F, contractor 146 W Hunter, r same
- « John G, lawyer 207 Temple Court, bds Leland Hotel
- « John M Mrs, r 75 Lawton
- « John W L, salesman S G Walker, r 264 Oak
- « Jonas (c), laborer, r 23 Holcombs al
- « Joseph L, asst mgr Terminal Pool Hall, r 13 Inman
- « Joseph M, real estate 518 Peters bldg, r Riverdale sta
- « Josephine (c), maid Imperial Hotel
- « Julia (c), cook, r 16 Bradley
- « J B (c), helper Atl Casket Co, r 214 Elliott
- « J Edward, barber 925 Austell bldg, r 132 W Hunter
- « J Mercer, clerk Lester Book & Sta Co, r 374 Piedmont av
- « J P, engr Westinghouse Elec & Mfg Co, r 78 W North av
- « Katie (c), laundress, r 11 Magnolia pl
- « Katie (c), laundress, r 241 Vine
- « Kittie (c), laundress, r 195 E Harris
- « Laura C, widow George I, r 507 Greenwood av
- « Lena Miss, opr Bell Tel Co, r 164 Pulliam
- « Lena (c), cook J Hunter, r 17 Buchanan
- « Leon, sec Chamberlin-Johnson-Dubose Co, r 27 Springdale rd
- « Leon R, asst treas Walker Bros Co, r 33 W 10th
- « Lewis (c), laborer Armstrong Bros, r 61-B Strong
- « Lillian Miss, teacher Spelman Seminary, r same
- « Lillie M Miss, saleslady Kress, r East Point
- « Lilly, widow Brooks, r 209 Ponce de Leon av
- « Lizzie (c), laundress, r 33-A Battle

ATLANTIC LIFE
INSURANCE CO.
 OF
 Richmond,
 Va.
 1520-21
 HEALEY BLDG.

E. A. BOSTROM MFG. CO.

WE DO CONTRACT MANUFACTURING WORK
 290 EDGEWOOD AVE. PHONE IVY 4285

Phone Ivy
 8526

THIS IS THE 1916 ATLANTA CITY DIRECTORY

PERRYMAN-BURSON Co.
 TRUSSES, RUBBER GOODS
 SURGICAL INSTRUMENTS
 HOSPITAL SUPPLIES

109 N. PRYOR ST.
 OPP.
 CANDLER BLDG.

IVY
 4434

Quick Relief for Stomach, Kid-
 ney, Liver, Bladder Trouble,
 and Rheumatism.

24 S. Broad St. Phone M 2512

WAGONS, DRAYS, CARTS, BUGGIES
RUBBER TIRES E. D. CRANE CO.
DITCHERS AND GRINDERS 53 S. Broad St. Phone M. 294

WALKER

1598

- « Lloyd A, v-pres Walker Bros Co, r 251 N Moreland av
- « Lon (c), porter Kelley Bros Co, r 102 Thurmond
- « Lula (c), cook 231 E 5th, r 105-B Currier
- « Lula (c), laundress, r 11 Maddox al
- « Lulu (c), laundress, r 19 Fort
- « Luther A, chauffeur, r 40 Curran
- « L M Mrs, saleslady, bds 109 Cascade av
- « Maggie (c), laundress, r 46 Vine
- « Mamie (c), cook 66 Albemarle av, r 130 E Ellis
- « Mandy (c), cook 150 Spring, r rear same
- « Marie (c), nurse, r 205 Clarke
- « Mark, typesetter Ruralist Press, r East Point, Ga
- « Marshall, slsmn Byck Bros, r 10 Uncle Remus av
- « Mary Miss, teacher, r 122 E Pine
- « Mary (c), cook, r rear 59 Hilliard
- « Mary (c), laundress, r 58 Biggers
- « Mary (c), laundress, r 29 Dorsey
- « Mary (c), laundress, r 91 Fern
- « Mary (c), laundress, r 129-B E Harris
- « Matthew T, chief clk A & W P Ry, r 607 Capitol av
- « Mattie (c), laundress, r 38-A Brandon
- « Mattie (c), laundress, r 92 Henry
- « Maude Miss, opr Novelty Hat Mfg Co, r Farrington av
- « Max A, solicitor, r 217 W Fair
- « May (c), laborer Atl Milling Co, r 91-B Fort
- « May A Miss, teacher Georgia Av School, r 207 Grant
- « Mee Mrs, widow Charles E, steno Surgical Selling Co, r 311 N Jackson
- « Michael (c), laborer, r rear 312 Fraser
- « Mildred J, r 40 Wheeler
- « Millie (c), domestic, r 344 Martin
- « Milton (c), porter Pullman Co, r 8 Summitt av
- « Minnie (c), cook W I Walker, r 80 School
- « Minnie (c), laundress, r 16 Garibaldi
- « M Ruth Miss, r 7 Boss av

FOR THE BEST IN GROCERIES Call
KAMPER'S, Ivy 5000 494 Peachtree Street

- « Neal F, tile setter, r 855 Gordon
 - « Nellie Miss, telegraph opr, r 75 Lawton
 - « Netta (c), cook, r 345 Richardson
 - « Newton E, barber J E Walker, r 107 Lambert
 - « N J, gen foreman Ga Ry & P Co, r College Park, Ga
 - « Octavia (c), laundress, r 61-B Eumett
 - « Odie G (c), clerk R M S, r 62 Irwin
 - « Ola (c), clerk, r 565 Glenn
 - « Oscar (c), driver Empire Furniture Co, r 16 1/2 Bradley
 - « Oscar (c), porter, r 205 Clarke
 - « Otis A (c), bellboy, r 409 Auburn av
 - « Otis L, driver Standard Oil Co, r 720 Whitaker
 - « Owen (c), chauffeur City Market Co (Inc), r 151 Sims
 - « Palmer L, trav slsmn The Walker Co, r Decatur, Ga
 - « Parthenia (c), laundress, r 19 WHunter
 - « Prince (c), laborer Hirsh & Spitz, r 77 Mills
 - « Randall (c), orderly Piedmont Sanitarium, r 1 Irene av
 - « Ravenel, student, r 1371 Peachtree
 - « Rexie (c), domestic, r 156-C E Cain
 - « Robert (c), fireman Ga Ry & P Co, r 269 Auburn av
 - « Robert (c), laborer, r 104 Cunningham
 - « Robert (c), laborer Sanitary Dept, r 12 Bibb
 - « Robert A, train dispatcher, r 299 Central av
 - « Robert E, teller 4th Natl Bk, r 221 Crumley
 - « Robert H, clk N P Pratt Lab, r 209 Ponce de Leon av
 - « Robert L, r 834 Peachtree
 - « Robert M, gen contr 713 Grant bldg, r 1371 Peachtree
 - « Robert S, carpenter Willingham-Tift Lbr Co, r 14 Shelton av
 - « Roger (c), caddy, r 17 Buchanan
 - « Roland E, switchman, r 42 Longley av
- WALKER ROOFING CO.** Chas N Walker pres and gen mgr, good roofs of any material applied anywhere at any time, 273 Marietta, phone Main 4075, Atl 637 (see center lines)
- « Roy (c), laborer, r 152 Markham
 - « Ruby L Miss, student, r 7 Boss av

ALKALINA
 MINERAL WATER

FREE

A Silk-Lisle pair of "NOTASEME" hose for man or woman, to every person buying a pair of shoes and saying they saw this advertisement. 18 years in Atlanta selling Good Shoes
JOHN LOW SMITH 18 W. MITCHELL ST.

THIS IS THE 1916 ATLANTA CITY DIRECTORY

Lowest Mortality for 51 Years
PROVIDENT LIFE & TRUST CO., of Philadelphia
 WALLACE W. DANIEL, Genl. Agt. 3rd Floor Connally Bldg. Phone M 1986

DEWELLIEU & APPLEWHITE
BUILDING SUPPLIES
Metal Weather-Strips for Doors and Windows, to Save Coal and Keep out the Cold Weather.
1317-319 NATL BANK BLDG
IVY 1754

THIS IS THE 1916 ATLANTA CITY DIRECTORY

- WALKER** 1599
- « Ruth Miss, slsldy Davison-Paxon Co, r 93 Garden
 - « Sadie (c), maid, r 242 W Mitchell
 - « Sallie (c), laundress, r 14 Ella
 - « Samantha (c), laundress, r 295 Fraser
 - « Samuel (c), porter A F Winecoff & Co, r 30 Johnson av
 - « Samuel G, art supplies 91 N Pryor, r 139 E 10th
 - « Samuel G, Jr, bkpr Lowry Natl Bk, r 139 E 10th
 - « Samuel H, fitter Atl Gas Lt Co, r 62 Joe Johnson av
 - « Sarah Mrs, r 11 Leonard
 - « Sarah (c), laundress, r 13 Jennings
 - « Solomon W (c), mgr Pilgrim H & L Ins Co, r 302 Fraser
 - « Street M E Church, A Z Sanzbourne pastor, 55 Walker
 - « Street School, Miss Mamie Battle prin, 33 Walker
 - « Susan Q Mrs, r 207 Grant
 - « Thomas (c), laborer, r 56 Emmett
 - « Thomas (c), laborer, r 318 Hilliard
 - « Townes, clerk, r 17 Crescent av
 - « Vernon L, camera man Scenic Film Co, r Y M C A
 - « Vivian E, hoseaman Chemical Co No 2, r 47 Oglethorpe av
 - « Wade W, motorman, r Gilmore sta, Marietta car line
 - « Walter B, bkpr, r 38 Peachtree cir
 - « Walter J, storekeeper Fort McPherson, r 17-A Evans dr
 - « Walter J (c), laborer, r 8 Finley av
 - « Walter T, stereotyper, r 259 Waldo
 - « Wiley (c), laborer, r 203 Maple
 - « William, machinist, r 226 E Fair
 - « William, peddler, r 138 S Forsyth
 - « William (c), r 151 Sims
 - « William (c), driver, r 465 Peoples
 - « William (c), driver, r 57 Leach
 - « William (c), laborer, r 2 Osborne
 - « William (c), laborer, r 61-A Emmett
 - « William A, artist, r 260 Lake av
 - « William B, supt alarms Atl Fire Dept, r 74 Cherry

BARFIELD

Atlanta's Newest and Most Sanitary Fish Market



COMPANY

41 E. ALABAMA ST.
 Phone M 1335
 Atlanta 1113

- « William B (c), hlpr Pintsch Compressing Co, r 169 Magnolia
- « William C, r 47 Oglethorpe av
- « William C, engraver, r 65 E 13th
- « William H, mfr medicines The Walker Co, r Decatur, Ga
- « William H, porter Sou Ry, r 125 Haynes
- « William H, special agt Rhodes-Wood Furn Co, r Hapeville, Ga
- « William I, ins, r 652 Peachtree
- « William L, conductor, r 32 S Howard, Kirkwood
- « William N, st car conductor, r 103 McAfee
- « William S, agt Sou Ry Frt Depot, r 10 Kennesaw av
- « William T, flagman Sou Ry
- « William V, cattle buyer, r 17 Humphries
- « Willis (c), r 165 Hilliard
- « Winnie Miss, binder Ruralist Press, r East Point, Ga
- « W B, meatcutter C J Kamper, r 190 Greenwich av
- « W Clifford, floor mgr Smith & Higgins, r 422 Whitehall
- « W David, construction dept, r 47 Oglethorpe av
- « W Edgar, inspector, r 530 Woodward av
- « Zane (c), laundress, r 82 Electric av
- « Zona (c), laundress, r 211 Irwin

WALKER & CHASE (A F Walker, W J J Chase), architects 533 Candler bldg

- Walkley Norman S, st car conductor, r 22 Loomis av
- Walkonig Christian Dr, 726 Hurt bldg, r 10 Elizabeth
- Wall Annie Laurie Miss, steno H C Erwin, r 214 E Hunter
- « Augusta C Miss, r 139 Hill
- « Carl E, clerk Atl Terminal Co, r 242 N Boulevard
- « Christine Miss, steno Bell Tel Co, r 49 Gordon
- « Clarence W, clk Fulton Natl Bk, r College Park, Ga
- « C L, student, rms 46½ Auburn av
- « Don C, engineer, r 242 N Boulevard
- « Drew M, painter, r 9 Gaskill
- « Ella, maid Winecoff Hotel, r 65 Davis
- « George (c), r 426 Auburn av
- « George (c), clerk, r 234 Orme

Earl & Wilson Shirts and Collars
Daniel Bros. Co. 45 - 47 - 49 Peachtree Street

THE ATLANTA TRUNK AND BAG FACTORY

CARRIES THE LARGEST AND MOST UP TO DATE ASSORTMENT TRUNKS, BAGS and SUIT CASES

IN ATLANTA
 92 Whitehall St.
 PHONE M 466

STORAGE
SKINNER BROS.
 TRANSFER and
 STORAGE CO.

Household Goods,
 Pianos,
 Packing and
 Shipping
 165
 WALTON
 ST

MARK NABORS & CO
MOTOR TRUCK SPECIALISTS ⁵⁰⁶ WHITEHALL Phone M 52

WALL

1600

- « George R, r 139 Hill
- « Gertrude W, widow David H, steno A B Tumlin & Co, r 260 E Ga av
- « Henry F, furniture 76 Houston, r 167 Courtland
- « Inez Mrs, cashr E H Cone (Inc), r 63 Carrier
- « James P, grocer 26 Stovall, r 90 Flat Shoals av
- « Jesse, tray salesman, r 399 Greenwood av
- « John B (West End Garage), r 422 Whitehall
- « John C, coal peddler 198 S Forsyth, r same
- « John P, chauffeur Nunnally Co, r 198 S Forsyth
- « J E, combination man Bell Tel Co
- « Lafayette, grocer 993 Marietta, r Howell Mill rd
- « Mamie (c), laundress, r 41 Biggers
- « Marshall A, confectioner 541 Whitehall, r 21 Windsor
- « Martin L, mgr J P Wall, r 90 Flat Shoals av
- « Mattie Miss, clerk Bell Laundry, r 198 S Forsyth
- « Nancy A, widow Samuel A, bds 212½ Flat Shoals av
- « Pauline Miss, milliner, r 253 Crew
- « Roy H, bkkr A K Hawkes Co, r Smyrna, Ga
- « Ruth E Miss, saleslady Woolworth Co, r 434 Fraser
- « Samuel W, insurance, r 275 Capitol av
- « Thomas F, machinist, r 434 Fraser
- « Thomas H, cotton buyer 601 Walton bldg, bds 220 Peachtree
- « Walter D, opr Strand Theatre, r 34 East av, Kirkwood
- « Walton V, salesman, r 95 E North av
- « William (c), clothing renovator, rear 16 S Jackson, r same
- « William C Dr, dentist 199 Courtland, r same
- « William H, inspector, r 244 Courtland
- « William W, carpenter, r 434 Fraser
- Wallace Albert H, grocer 72 Carroll, r 138 Gaskill
- « Alonzo L, driver, r 509 W North av
- « Alonzo L, mattress sticher Atl Mattress Co, r 640 DeKalb av
- « Andrew, carpenter, r 67 Barnett
- « Andrew, grocer 299 Cleburne av, r same
- « Annie Miss, candymkr, r 104 Lambert

DEPARTMENT
STORE

Phone M 1061

Highs

GROCERY
DEPARTMENT

Phone M 1064 to 1069

- « Annie (c), cook, r 85 Thurmond
- « Annie V Miss, clk 66 Whitehall, r 56 W Baker
- « Arthur, repairman, r 128 English av
- « Asa (c), laborer, r 233 Connally
- « Avery W, slsmn C D Kenny Co, r 79 Ashby
- « Bedelia (c), laundress, r 309 S McDaniel
- « Bessie Mrs, press feeder Atl Blank Book Mfg Co, r 352 W 14th
- « Campbell, sec R R Com of Ga, State Capitol, r Marietta, Ga
- « Carl, asst to County Demonstrator, Court House
- « Charles, r 138 Gaskill
- « Charles, clerk, rms 6 Baltimore pl
- « Charles, conductor, r 414-A Simpson
- « Charles A, printer Davenport Printing Co, r 15 Palatine av
- « Charles B, r 54 Grady pl
- « Charles B Jr, r 37 Gordon pl
- « Charles C, carpenter, r 659 S Moreland av
- « Charles N, stock clk Glenn Photo Stock Co, r 91 W North av
- « Clarence, carpenter, r 138 Gaskill
- « Clarence M, meter reader Atl Gas Lt Co, r 12 Inman
- « Clarence T, laborer, r 222 South av
- « Clifford L, mechanic Colecord Lbr Co, r Hapeville, Ga
- « C Earl, clk Swift & Co, r 627 Ponce de Leon av
- « Daisy L Mrs, seamstress, r 12 Inman
- « Edgar H, r 426 Edgewood av
- « Edgar W, driver, r 118 Garnett
- « Edward, stonecutter, r 23 Windsor
- « Edward (c), porter Murray Co, r 136 Gray
- « Edward B Dr (c), 51½ S Broad, r 150 Chestnut
- « Elizabeth, widow Ananias M, r 722 Marietta
- « Emma L, widow Seaborn L, r 514 Woodward av
- « Ernest L, slsmn H Silverman, r 10 Capitol pl
- « Eunice Miss, clerk Western Electric Co, r 212 Murphy av
- « Eunice Mrs, stenoo A & W P Ry, r 280 Waldo
- « E C, r Y M C A bldg
- « Fannie J, widow Albert, r 414-A Simpson

TYPEWRITERS RENTED 4 Months for \$5
 Phone Main 2526
AMERICAN WRITING MACHINE CO., 48 N. Pryor St.

CALL IVY
182 MACK-SIGMS 3412
 MARIETTA

THIS IS THE 1916 ATLANTA CITY DIRECTORY

CARTER ELECTRIC CO.

2 N. BROAD ST.

Phone Ivy 5686
Atlanta Phone 3271

ELECTRIC AND GAS
FIXTURES AND SUPPLIES

WALLACE

1601

- « Fred H, clerk Gen Fire Ext Co, r 144 Walton
- « George O, laborer, r 114-A Curran
- « George T, glasswkr Amer European Art Glass Co, r 52 Loomis av
- « George W, farmer, r 1 Calro
- « Goodman C, salesman, r 161 Formwalt
- « Grady Mrs, traymkr, r 509 W North av
- « Harold L, mach hand, r 211 Tift av
- « Henry F, engineer, r 352 W 14th
- « Henry F, died Feb 7, 1916, aged 64, r 210 Simpson
- « Henry W, clerk, r 425 Luckie
- « Homer J, pressman Sou Photo Mat Co, r 471 Highland av
- « Hugh S Rev, r 12 Milton
- « Izzie (c), laundress, r 356 W North av
- « James (c), janitor, r 42 Orange
- « James (c), porter Cefalu & Co, r 22 Dover
- « James C, st car conductor, r 161½ Edgewood av
- « James H, grocer 583 Lee, r same
- « James J, salesman Fleider & Allen Co, r Clarkston, Ga
- « James L, chauffeur, r 115 Kirkwood av
- « James T, woodwkr 330 Bellwood av, r 7 Law
- « James W, cook Ga Ry & P Co, r 664 E Fair
- « James W, machineman Pattillo Lbr Co, r Center Hill
- « James W, plumber, r 32 Tazor
- « Jasper L, laborer, r 50 S Mayson av
- « Jeremiah N, real estate 309 Temple Court, r 259 E 4th
- « John Dr, 325 Candler bldg, r 58 E Merritts av
- « John, laborer, r 21 Jett
- « John (c), laborer, r 79 Emmett
- « John (c), piano mover, r 42 Orange
- « John Jr (c), butler 403 N Boulevard, r same
- « John Homer, pressman, r 471 Highland av
- « John H (c), janitor McGowan apts, r 54 Juniper
- « John S, carpenter, Turman & Calhoun
- « John T, sec-treas Ry Postal Clerk's Inv Assn, r 253 Forrest av

THIS IS THE 1916 ATLANTA CITY DIRECTORY

CENTRAL BANK & TRUST CORPORATION
PAYS 4% ON SAVINGS
5 MILLION DOLLARS RESOURCES

- « Joseph, blacksmith H N Jowers, r Roswell, Ga
- « Joseph C, st car conductor, r Ingleside, Ga
- « Judy, widow William C, r 12 East av
- « J Berry, barber 24-A W Mitchell, r 91 Garnett
- « J Harvey, weaver, r 105 Main
- « J Mercer, machinist, r 355 W 3rd
- « J W, gen L & P foreman Ga Ry & P Co, r Marietta, Ga
- « Lafaulia Mrs, opr Enterprise Mfg Co, r 24 Pearce
- « Laura Miss, weaver, r 722 Marietta
- « Lewis (c), driver Atl Baggage & C Co, r 88 Central pl
- « Lewis W, grocer 86 W Georgia av, r 42 Garibaldi
- « Lizzie, widow Robert R, r 115 Kirkwood av
- « Lon, teamster Public Wks, r Bellwood camp
- « Lona, widow Robert, r 138 Gaskill
- « Lonnie W, ropemkr General Pipe & Fndry Co, r 96 Hale
- « Luther D, clerk S E Pass Assn, r 161 Formwalt
- « Luther R, horseshoer W M Wallace, r 198 Hemphill
- « Lula (c), cook C W Tway, r rear 722 Peachtree
- « Mae Miss, clerk P O, r Majestic Hotel
- « Margaret R Miss, teacher, r 54 Grady pl
- « Marion H, motorman, r 244 D'Alvigny
- « Mary Miss, milliner Mrs E M Buchanan, r 138 Gaskill
- « Mary C Miss, clerk, r 212 Murphy av
- « Mary E, widow James L, r 104 Lambert
- « Mary J, widow Walter T, r 52 Loomis av
- « Neal, weaver, bds 74½ Carroll
- « Nelle B Miss, opr Bell Tel Co, r 121-B Richardson
- « Nina E Miss, supervisor Bell Tel Co, r 161 Formwalt
- « Otis (c), porter E C Lambert, r 215 Auburn av
- « O Kelly, candymkr J L Trammell Jr, r Marietta, Ga
- « Phillip E, machine hand W L Traynham, r Hapeville, Ga
- « P Dallas, hostler Phoenix Planing Mill, r 30 Delta pl
- « Quill (c), porter Dozier & Gay Paint Co, r 186 Hilliard
- « Raleigh (c), driver 64 Krog
- « Raymond, slsmn Whitaker Paper Co, r Stone Mountain, Ga

LUMBER

Every Kind, Any Quantity
S. A. WILLIAMS LUMBER CO.
 254 ELLIOTT STREET BOTH PHONES M. 328

BESSIE ANDERSON
MULTIGRAPHING
PUBLIC STENOGRAPHER
 825
 Atlanta Nat'l
 Bank Bldg.
 Phone M. 14950

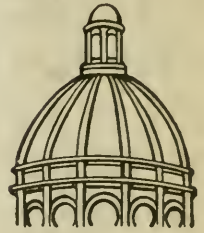

Dry
Clean

and WASH
 AT THE

Capital
City

YOU WILL LIKE IT

130

Whitehall St.

5

Phones

M. 1050

FOLSOM'S
FIRE PROOF
STEAM HEATED
GARAGE
 COR. CONE
 AND JAMES ST
 PHONE IVY 1476

WALL PAPER
 HIGH CLASS INTERIOR DECORATIONS

PHONE IVY 459
 107 N. PRYOR ST. Opp. Candler Bldg
FRIDDELL BROTHERS

**ELECTRIC
 MACHINERY
 WIRING
 INSTALLING
 CONTRACTING
 REPAIRING**

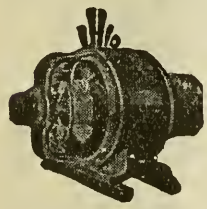

OF ANY KIND
**BRYAN
 COMPANY**
ELECTRIC

**58 EDGE-
 WOOD AVE.**

PHONES:

Bell Ivy 1788 & 1790

ATLANTA 5000

- WALLACE** 1602
- « Robert, died May 23, 1915, aged 53, r 138 Gaskill
 - « Robert (c), janitor, r 139 N Henry
 - « Robert L, r 161 Lawton
 - « Robert O, sec Sou Flour & Grain Co, r 52 Colquitt av
 - « Roland M, plumber, r 12 Inman
 - « Rosa (c), laundress, r 79 Emmett
 - « R A, guard Public Wks, r Oakland camp
 - « R Lekoy, v-pres R D Wilder Mfg Co, r Oakhurst
 - « Samuel H, watchman, r 212 Murphy av
 - « Samuel S Dr, prof Tech School, r 76 Inman cir
 - « Samuel W, driver Ga Ry & P Co, r 260 Kirkwood av
 - « Seaborn L, died July 22, 1915, aged 54, r 514 Woodward av
 - « Stephen B, dep collr int rev P O bldg, r Griffin, Ga
 - « Steven, clerk, rms 93 Luckie
 - « Tempie J, widow William, r 804 Marietta
 - « Thomas B, collr Ed Matthews & Co, r 278 N Boulevard
 - « Viola, saleslady, r 56 W Baker
 - « Virgil T, switchman, r Inman Yards
 - « Walker F, messenger, r 140 Windsor
 - « Walter R, driver City Prison, r 213 Berean av
 - « Walton W, farmer, r 50 S Mayson av
 - « Whitt (c), porter Atl Terminal Co, r 213 Rhodes
 - « William, cashr Davison-Paxon Co, r 425 Luckie
 - « William A, st car conductor, r 15-A Griffin
 - « William B, clerk A B & A Ry, r 280 Waldo
 - « William C, foreman Trio Laundry Co, r 503 E Fair
 - « William C, machine hand Amer Can Co, r 539 Marietta
 - « William H (c), agt Pilgrim H & L Ins Co, r 60 Biggers
 - « William H, glasswkr Amer European Art Glass Co, r 52 Loomis av
 - « William M, blacksmith 697 Marietta, r 355 W 3rd
 - « William M, fireman Atl Table Co, r 426 Edgewood av
 - « William M, v-pres Brower Candy Co, r 83 McLendon av
 - « Willie Miss, clerk Bell Tel Co, r 161 Formwalt
 - « Witherspoon, dentist 325 Candler bldg, r 53 McLendon av

ATLANTA TITLE GUARANTEE CO. Get Your Title Guaranteed
 "Better Be Safe Than Sorry"
 Trust Company of Georgia Bldg.

- « W Cobb, clerk W T Lawton, r 56 W North av
 - « W C, bookbinder Byrd Prig Co, r Cary Park
 - « W D, policeman, r 94 Nelson
 - « W Harvey, clerk S A L Ry, r Smyrna, Ga
 - « W W, conductor Sou Ry, r Center Hill, Ga
 - « Yancy, helper, r 252 Kirkwood av
- Wallace, see also Wallis
- « Wallenhaupt J Edward, laborer, r 166 Fowler
 - « Waller Benjamin F (Stanaland & Waller), r 749 N Boulevard
 - « Christopher C (c), plasterer, r 15 Milton
 - « Claude (c), maid Atlanta Theatre
 - « C F, conductor Southern R R
 - « Frederick N, clerk, r 22 Pickert
 - « Harry C, soft drinks, 315 E Hunter, r 313 same
 - « Heard (c), porter J N Coggins, r 68 Orange
 - « Horton (c), janitor Atlanta Theatre
 - « Isaac R, pres-mgr Union Chemical Co, r Kirkwood, Ga
 - « James (c), chauffeur, r 137 Carrier
 - « John (c), brick mason, r 351 W North av
 - « John (c), laborer Sanitary Dept, r 288 Spencer
 - « Jonathan S, fruit peddler 365-A Flat Shoals av, r same
 - « Julia (c), cook, r 68 Orange
 - « J G, lineman Bell Tel Co, r Hapeville, Ga
 - « J Tyler, cashier Empire Cotton Oil Co, r Decatur, Ga
 - « Marion E, switchman, r 286 Sunset av
 - « Moses (c), plasterer, r 181 Beckwith
 - « Oscar F, sismn R J Reynolds Tob Co, r 54 Wabash
 - « Rupert, conductor Sou Ry, r 25 Harwell
 - « W L, steno Miller Rubber Co, r College Park
 - « Wallis Benjamin G, clerk Bell Tel Co, r 155 Ivy
 - « Carl A, clerk Gullett Gin Co, r College Park
 - « Clyde Miss, seamstress Daniel Bros, r 346 Washington
 - « Edward J, mgr Western Elec Co, r 71 E 14th
 - « Hebron A, machinist, r 50 Brooks av
 - « Hobart H, motorman, r 107 Walker

SIGNS Store Front Signs, Office and Window Lettering, Card and Muslin Signs, Carved Wood and Electric Signs
 Massengale Bulletin System 56 Edgewood Ave. Phone Ivy 8740

THIS IS THE 1916 ATLANTA CITY DIRECTORY

The Eichberg Heating Co.

5 MARIETTA ST.

Bell Phone M 4335

Specialists in Heating and Ventilation in all its branches.

DEKALB SUPPLY CO.

LUMBER, BUILDING MATERIAL, BRICK, CEMENT, LIME, ROOFING-

Both Phones DECATUR 3

DECATUR GA.

THIS IS THE 1916 ATLANTA CITY DIRECTORY

WALLIS

1603

- « J Blannle, r 97 Lee
- « J Mercer, trav slsmn Gullett Gln Co, r East Point
- « Linton L, fitter Atl Gas Light Co, r 34 Belmont av
- « Sarah E, widow Nathaniel, bds 30 Adair av
- « William L, trav slsmn Gullett Gln Co, r College Park
- Wallis, see also Wallace
- Wallock Daisy (c), mald, r 32-B London Lane
- Wallis Fannie L (c), lodging house 200 E Ellis, r same
 - « James C, chauffeur, r 347 Rlehardson
- Walman Albert W, trav slsmn, r 965 Highland av
- Walraven Anne R, widow Otie T, r 356 Waldo
 - « Daniel S, conductor, r 255 Lawton
 - « John R, sec-treas Fulton Supply Co, r 55 W Ontario av
 - « Judson C, v-pres Fulton Supply Co, r 127 Plum
 - « Mary Mrs, see Dr R B Ridley Jr, r 55 W Ontario av
 - « Otis, machine hand Am Can Co, r 9 same
- Walsh Agatha G Mrs, sou agt Int Pub Co, r 322 W Peachtree
 - « Edward, polisher Atl Platg & Rep W Co, r 69 Farley
 - « Elsie M Miss, steno Kibbler & Long, r 131 Capitol sq
 - « Emma S Mrs, boarding 131 Capitol sq
 - « Emmett, asst pastor Ch of the Immaculate Conception, r 79 E Hunter
 - « Emmett D Jr, with Bell Tel Co, r Peachtree Hills pl
 - « Frances Miss, steno, r 131 Capitol sq
 - « James, collector, rms 15 Markham
 - « John, clerk Atl Ice & Coal Co, r 322 W Peachtree
 - « John, photographer, bds 27 Auburn av
 - « Joseph R, clerk Bell Tel Co, r 64 Forrest av
 - « J J, died April 7, 1916
 - « William R, salesman Byck Bros, r 299-A Rawson
 - « William T, sol frt agt Rock Island Lines, r 226 E 4th
- Walsh, see also Welch and Welsh
- Walstein Abraham, clerk, r 45 W Linden
- Walstencroft Susie Miss, smstrs Excelsior Lndry, r East Point, Ga
- Walter Annie (c), domestic, r Bradleys al

D. W. YARBROUGH

26 Years Experience as Practical PLUMBER Graduate N. Y. Plumbing School 10 Equitable Pl. Phone Ivy 493

- « Frank A, trav slsmn, r 166 Lucile
- « John E, clerk A & W P R R, r 275 Central av
- « Mattie Mrs, r 275 Central av
- Walters Allen J, clk Ga Ry & Power Co, r 25 Grady pl
- « Bessie Mys, opr Novelty Hat Mfg Co, r 324 S Pryor
- « Eugene G, broker, r 660 N Boulevard
- « Frances W, widow George C, r 639 Peachtree
- « George C, died December 19, 1914, aged 50, r 650 Edgewood av
- « Harry I, city slsmn, r 98 Peachtree Cir
- « Horace E, clerk Crane Co, r 67 Dargan pl
- « James, baker Atl Baking Co, r 51 Vine
- « Jesse, county policeman Court House, r 760 N Boulevard
- « John W, carpenter, r 369 Hill
- « J Drury, mgr The Concrete Age, r 639 Peachtree
- « Kate Miss, nurse, 88 Cooper, r same
- « Margaret (c), domestic 782½ Marietta
- « Richard A, r 57 Dargan pl
- « R T, clk Nunnally Co, r 386 Piedmont av
- « Wesley, carpenter, r 112 Walton
- « W Frederick, bkkpr, r 184 Forrest av
- Walthall Andrew (c), bootblack 90 N Broad, r 11 Brown
- « F Edward (c), propr Auditorium Phmcy, r 118½ Edgewood
- « Harry A (c), r 115 Greensferry av
- « Joseph (c), messenger Olsan Bros, r 39 N Lee
- « L Emmett, soda dispr Jacobs Phmcy Co, r 131 W Cain
- « Mattie (c), cook 410 S Pryor, r same
- « Simon (c), laborer, r 15 Berkele
- « William P, slsmn F & G Adair, r 220 Enclid av
- Walthour Bogart, clk Atl Compress Co, r 330 E North av
 - « Charles T, paper hanger J L Burnett, r Lakewood
 - « Palmer, pres Walthour & Hood Co, r 499 Ponce de Leon av
 - « & Hood Co, P Walthour pres, bicycles and supplies, 59 W Hunter
- Walton Ada (c), laundress, r 239 Currier
- « Adolphus, page Hotel Ansley, r 142 Crumley
- « Alice (c), nurse, r 255 N Butler

MONCRIEF FURNACE CO.

MANUFACTURERS OF WARM AIR FURNACES AND CONTRACTORS FOR HEATING. 139 S. Pryor St. Phone M 285 See Page 58

Insist on the

All Star Label

The Best Neckwear Made for Style and Service

Price 50c

ANDERSON MERCANTILE
AGENCY
WE CAN COLLECT
THOSE BAD
ACCOUNTS
BEST SERVICE
SOUTH.
PHONE
IVY-1616
HURT
BLDG
420

Wood and Tile Mantels **Tile Floor and Wall Contractors**
 Portable Grates, Andirons, Fenders, Fire Sets
QUEEN MANTEL & TILE CO.
 56 W. MITCHELL STREET PHONE MAIN 681

- WALTON** 1604
- « Building, 59 Walton
 - « Carrie (c), r 300 Edgewood av
 - « Charles C, clerk J R Whelchel, r Buckhead
 - « Cleveland (c), waiter, rms 169 Auburn av
 - « Cornelia Mrs, r 100½ N Pryor
 - « Discount Co, W B Lawrence propr, 43½ Decatur
 - « Emmett W, meat ctr City Market Co (Inc), r McDonough rd R D 3
 - « Ethel (c), maid, r 144 Currier
 - « Eugene R, buyer Keely Co, r 305 S Pryor
 - « Fannie (c), laundress, r 31 Gunby pl
 - « George E, foreman N C Tompkins, r 206 Kennedy
 - « George T Dr, r 87 W North av
 - « Harry L, pressman N C Tompkins, r 173 Lindsay
 - « Hattie (c), r 15 Maple
 - « Henry (c), laborer Sanitary Dept, r 27 Spinks
 - « Hewlette, soda dispr Tumlin Bros, bds 1 New York av
 - « Hotel, 10½ Walton
 - « Hugh A, mgr, r 917 Seaboard av
 - « Hugh G, supt, r Oakhurst
 - « Iverson B, rec clk A M Robinson Co, r 110 Washita av
 - « James (c), janitor Healey bldg, r 300 Edgewood av
 - « James P, pressman N C Tompkins, r 173 Lindsay
 - « James S (c), clk, r 291 Auburn av
 - « John, collector, r 242-A Bryan
 - « John H, agt Natl Life Ins Co of the U S A, r 631 Highland av
 - « Laura A, widow Edward W, r 14 Tifton
 - « Leevis P Dr (c), drugs 246 Auburn av, r same
 - « Lillian (c), laundress, r 30 Oliver
 - « Louise A (c), maid, r 50 N Boulevard
 - « Lula (c), laundress, r 41 Yonge
 - « Oscar P, r 1 New York av
 - « Richard (c), driver J F Brown, r 30 Oliver
 - « Samuel (c), laborer, r 30 Oliver
 - « Sebe (c), r 27 Means

MILK
MAID
BREAD

Is made
 with milk
 and
 specially
 selected
 flour,
 it's
 good-
 ask
 your
 grocer
 for it.

ATLANTA
BAKING
CO.

83 Mangum St,
 Phone Main 2564

WALKER ROOFING CO.
 We will roof anything, anywhere, with any material, at any time, and do it right.
273 Marietta Street **Phone M 4075 Atl. 637**

- « Shoe Repairing Co, V Banata mgr, 2 Walton
- « Thomas (c), tailor, r 124 Gilmer
- « Thomas R, real estate, r 54 Whitehall Ter
- « Victor (c), meat cutter, r 212 E Linden av
- « Warren J, florist, r 998 Grant
- « Willette Miss, steno Creditors Merc & Ad Agcy, r 100½ N Pryor
- « William A, chf clk, r 238 E 4th
- « William L, solicitor, r 142 Crumley
- « William T, laborer, r 174 Lindsay
- « Wandeck Alma, nurse Wesley M Hospital, r 129 Courtland
- « Waneke Mazie E Miss, clk H G Hastings & Co, r 55 Sells av
- « Wansley Henry, laborer, r Howell Mill rd
- « L Mrs, slsdy 66 Whitehall, r 38 Avon
- « William, car repairer, bds 59 S McDaniel
- « William F, car repairer, bds 90 Stephens
- « Warbington Emma (c), laundress, r 137 Madison
- « George, clerk, r 513 Sunset av
- « James A, sec-treas Traders Investment Co, r 513 Sunset av
- « Minnie Mrs, pres Traders Inv Co, r 513 Sunset av
- « Ward Aaron W (c), laborer, r 224 Wylie
- « Adelaide Miss, teacher Lucile Av Schl, bds 47 Lucile av
- « Andrew (c), brick mason, r 34 Culver
- « Anna Miss, r 512 Capitol av
- « Arthur (c), presser 46 E Alexander, r 15 Parker
- « Arthur C, pastor Oakland City Bapt Ch, r 39 Avon av
- « Arthur L, clerk P O, r 176 Davis
- « Benjamin (c), janitor Healey bldg, r 457 Edgewood av
- « Benjamin J (c), labr, r 383-B Martin
- « Bessie (c), r 457 Edgewood av
- « Blalock B, mail weigher, r 926 W Hunter
- « Carrie (c), r 193 E Baker
- « Cenie, widow William, r 190 Echo
- « Charles P Dr, 84 Peachtree, rm 1009, r 120 Gordon

LIME Builders' Supplies of All Kinds
 ivy 483 Main 923 Atlanta 203-285
SCIPLE SONS, 1101-2-3 Third National Bank Bldg.

THIS IS THE 1916 ATLANTA CITY DIRECTORY

THE INSURANCE COMPANY OF VIRGINIA OLDEST—LARGEST—STRONGEST
Southern Life Insurance Company

Organized 1871 : RICHMOND, VA.

Has won the hearty approval and active support of the people by its promptness and fair-dealing during its FORTY-FIVE years of successful operation.

W. JACKSON, General Agent, Rooms 1032-1033 Healey Bldg., ATLANTA, GA.

SEND HERE A BOX OF
Milner's
ATLANTA
CANDY
IT WILL MAKE PEACE FOR YOU
PHONE IVY 1766-148 PEACHTREE

THIS IS THE 1916 ATLANTA CITY DIRECTORY

WARD

1605

- « Claude (c), ironer Charle Wing, r 110 E Harris
- « Dennis S, clerk S S Bigler, r 30 Catherine
- « D (c), fireman Sou Ry, r Inman Yards
- « Edna M (c), cook J Ward, r 23 Electric av
- « Edward (c), laborer Atl Plow Co
- « Edward K, pres Bombayreed Mfg & Imp'tg Co, r 12 Dayton pl
- « Elizabeth Miss, hat trimmer, r 299 Washington
- « Ella (c), laundress, r 65-B Davis
- « Florence (c), maid, r 254 E Cain
- « Florida (c), r 15 Parker
- « Frederick (c), porter McRoberts Drug Co
- « George, died January 22, 1915, aged 45, r 178 W 14th
- « George, machine hand, r 96 Ira
- « George C, dentist 513 Atl Natl Bank bldg, r 7 Hurt
- « Geraldine (c), domestic, r 70 Thurmond
- « Gordon (c), orderly Grady Hospital, r 196 Piedmont av
- « Grover C, slsmn S D Jones, rms 105½ N Pryor
- « Hampton (c), porter P Lyons, r 20 Dunlap
- « Hattie Mrs, machine hand Am Can Co, r 210 Simpson
- « Henry (c), chauffeur W B Smith
- « Henry (c), chauffeur, r 5 Box
- « Henry T, plumber, r 94 Kennedy
- « Jackson (c), laborer, r 109-A Robbins
- « James (c), lunch room 108 W Mitchell, r 23 Electric av
- « James J, r 299 Washington
- « James R, clerk Folsom Billiard Parlors, r Aragon Hotel
- « James W, insurance solicitor, r 352 Davis
- « Jessie (c), laborer, r 356¼ N Fort
- « Jesse L, trav slsmn, r 606 N Boulevard
- « John (c), chauffeur, r 173 E Harris
- « John (c), laborer, r 164 Elliott
- « John (c), laborer, r 19 Richmond
- « John B, clerk W & A Ry Co, r 83 Alta av
- « John B, foreman N C & St L Ry, r 156 W Baker

**Have Your Doctor
Phone Us Your
Prescriptions**

COURSEY & MUNN
DRUGGISTS
29 Marietta St., Cor. Broad



**PHONE
IVY
322
AND
4051
ATLANTA
3660**

**TOURING CARS
LIMOUSINES
HORSE CABS
LANDAUS
EXCELSIOR
AUTO CO.**

**HINCHLIFFE &
WILSON, Props.
8 Luckie St.**

- « John W, died March 17, 1915, aged 61, r 15 Simpson
- « Joseph (c), laborer, r 145 E Harris
- « Julius W, lawyer 501 Hurt bldg, r 74 E Ellis
- « J Stewart, clerk T H Pitts Co, r 287 Whitehall
- « J (c), waiter Hotel Ansley, r 115½ W Mitchell
- « J W Mrs, opr Enterprise Mfg Co, r East Point, Ga
- « Kossle G, widow Albert R, r 355 Cherokee av
- « Lawrence, conductor, r 228½ Marietta
- « Lllah (c), laundress, r 356¼-A N Fort
- « Lloyd B, engineer, r 61 Stonewall
- « Lon, clerk 541 Whitehall, r same
- « Lottie (c), cook 657 Highland av, r 23 Electric av
- « Ludie (c), maid, r 27-A N Boulevard
- « Mahon (c), fireman, r 172 Gray
- « Major (c), coach clnr Atl Joint Terminals, r 4 Hanover
- « Marion (c), fireman Sou Ry
- « Mary Miss, maid G K Selden, r 30 Inman circle
- « Mary E, widow Oscar F, r 82 Hood
- « Mattie (c), laundress, r 212 Parsons
- « Munroe (c), laborer, r 92 Bell
- « M, blacksmith Atl Steel Co
- « Olan (c), porter M Rich, r 186 E Harris
- « Olivia, widow Bernard, r 212 Ponce de Leon av
- « Oscar G, st car conductor, r 205 W Fair
- « Otis (c), laborer Sou Ry, r 211 Howell
- « Otto, coal peddler 27 Savannah, r same
- « Paul R, candy maker Nunnally Co, r 39 Avon av
- « Pearl J, carpenter, r 94 Kennedy
- « Rebecca (c), hairdresser 208½ Auburn av, r same
- « Rolie J, lawyer 1701 Hurt bldg, r 58 E Ellis
- « Russell H, watchman, r 42 Hendrix av
- « R L (c), porter Pullman Co, r 188 Martin
- « Sallie A, widow Joseph, r 107 S Gordon
- « Samuel (c), driver Lamar & Rankin Drug Co, r 206 Garibaldi
- « -Smith Kenneth, auditor receipts Bell Tel Co, r 12 W 11th

ALEXANDER-SEEWALD CO.
THE BEST OF EVERYTHING FOR THE AUTO
58 N. PRYOR PHONES IVY 4851 and 8451

M.D. & H. SMITH
TENTS & AWNINGS
136 1/2 MARKET ST.
IF ITS MADE OF
CANVAS
WE CAN MAKE IT

Also
Dalton, Ga.
Birmingham, Ala.
Chattanooga, Tenn.

BOTH PHONES
BELL 2400
ATL
1606

BARCLAY & BRANDON CO.
FUNERAL DIRECTORS 246 IVY STREET,
Both Phones Ivy 788
J. W. AWTRY, SEC. & TREAS.
G. H. BRANDON, PRES. R. M. BRANDON, V.-PRES.

- WARD** 1606
- « Snow Miss, steno R L Phillips Pub Co, r Aragon Hotel
 - « Stella (c), cook 284 E Georgia av, r 369 Edgewood av
 - « Susie A, widow George W, r 27 Savannah
 - « Sylvia (c), laundress, r 198 Smith
 - « -Truit Co, W A Ward pres, whol dry goods, 301 Empire bldg
 - « Walter T, auto repairman, r 168 E Georgia av
 - « William, clerk Bell Tel Co, r 165 Wellington
 - « William (c), blacksmith helper, r 289-A Martin
 - « William (c), car repairer, r rear 728 DeKalb av
 - « William A, painter, r 339 Cooper
 - « William A, pres Ward-Truit Co, r 87 Forrest av
 - « William M, car repairer, r 75-B DeKalb
 - « William R, fireman H & L Co No 1, r 44 W Alabama
- Warde** John B, clerk Texas Co, r 320 S Ashby
- Wardell** Oscar B, tel opr Atl Terminal Co
- « Theodosia Mrs, nurse, r 1100 DeKalb av
- Warden** Eliza (c), laundress, r 3 McMillan
- « Newton (c), laborer Sanitary Dept, r 3 Whitehall
 - « Sallie Miss, r 162 W Peachtree
 - « William (c), laborer, r 3 McMillan
- Wardlaw** Charles H (c), teacher Morehouse Col, r 409 W Fair
- « Charles R, carpenter Empire Trust & S Dep Co, r Oakhurst, Ga
 - « Cora (c), maid 25 Cleburne Ter, r rear same
 - « David L, electrician McGaughey Elec Co, r Poplar Spgs
 - « Emma, opr Bell Tel Co, r 79 Lovejoy
 - « Fannie A, widow William, bds 32 Blue Ridge av
 - « Henry (c), brick mason, r 20 Martin
 - « James T, dist engr Lockwood, Greene & Co, r 152 Sinclair av
 - « Joseph L, asst supt City Public Schls, r 255 E 10th
 - « Kate (c), cook, r rear 984 E North av
 - « Minnie (c), cook, r 117 Lindsay
 - « Paul, baggagemaster Sou Ry
 - « Rosa (c), maid, r rear 984 E North av
 - « Samuel A, mgr Dixie Tile & Cement Wks, r 21 Stonewall

BELCHER HEATING & PLUMBING CO.
PHONE IVY 6570 FOR QUICK SERVICE
44 FAIRLIE STREET

- « William C, sec-treas Robinson-Humphrey-Wardlaw Co, r 143 Juniper
 - « William S, pres Atl Typographical Union, r 32 Blue Ridge av
- WARDLAW WILLIAM S**, pres Atl Typographical Union, r 32 Blue Ridge av
- Ware** Albert B, pres Hotel Equipment Co, r 604 Piedmont av
- « Alonzo (c), bell man Hotel Ansley, r 125 Hilliard
 - « Arthur A, clk Union Seed & Fert Co, r Kirkwood, Ga
 - « Augustus C, lumber, r 9 E Alexander
 - « Charity (c), cook, 393 W 10th
 - « Clara (c), laundress, r 132 W Pine
 - « Cleo B, r 400 Capitol av
 - « Cornelius E Dr, 702 Grant bldg, r 52 College
 - « David (c), porter, r 245 N Butler
 - « Edgar R, (Ware & Rogers), r 996 DeKalb av
- WARE EDWARD T**, pres Atl University, r 169 Vine
- « Elisha G Dr, bds 1030 Highland av
 - « Emma (c), cook 303 N Moreland av, r 31-A Auburn av
 - « Ernest R, salesman, r 291 E Pine
 - « Ethel E Mrs, folder Publishers Press, r 91 Tumlin
 - « Evelyn Miss, nurse Battle Hill San, r same
 - « Garrett, clk Penn Fire Ins Co, r 650 Washington
 - « Garrett H, clerk R M S, r 64 N Howard, Kirkwood
 - « George, (Ware & Harper), r 91 Luckie
 - « George (c), fireman Atl Abattoir
 - « George W (c), brick mason, r 5 Julian
 - « Ida (c), maid Ga Ry & Pwr Co, r 332 W Peachtree
 - « James (c), porter J Frohsin, r 62 Bell
 - « James L (c), laborer, r 45 Parsons
 - « James W (Ware & White), r 363 Ponce de Leon av
 - « John (c), r 10 Welch
 - « John (c), driver, r 180 Griffin
 - « John (c), laborer, r 77 Cleveland
 - « John A, r 349 Grant
 - « Julia (c), laundress, r 120 Fraser
 - « Kate (c), laundress, r 271 N Butler

L. Y. CARTER, Contractor, Manufacturer of Store and Office Fixtures
21 PETERS ST. All Kinds of Carpenter and Repair Work PHONES { Office, Bell Main 1661 Residence, Main 1773

RICHARDSON PLUMBING & HEATING CO.
CONTRACTING AND REPAIRING
SERVICE

PHONE MAIN 8
58 SOUTH FORSYTH ST.

THIS IS THE 1916 ATLANTA CITY DIRECTORY

J. A. FISCHER CONTRACTOR and BUILDER

516 HEALEY BLDG. "I build good houses" Phone Ivy 578

SPECIFY
 THE SANDWICH OF FLAVOR
 SERVED AT ALL SODA FOUNTAINS
 THE SANDWICH OF FLAVOR
 SERVED AT ALL SODA FOUNTAINS

THIS IS THE 1916 ATLANTA CITY DIRECTORY

WARE

1607

- « Louis B, printer, r 110 W Baker
- « Lula (c), scrub woman Atl Natl Bank bldg
- « L Pearl Miss, public steno 513 Empire, r 325 Peachtree
- « Mary (c), domestic, r 250-A Williams
- « Nellie G, widow William R, r 650 Washington
- « Osburn (c), porter New South Bakery, r 268 Greensferry
- « Oscar (c), collector, r 41 Selman
- « Oscar (c), drayman, r 140 Therkfeld
- « Radford (c), laborer Sanitary Dept, r 195 D'Alvigny
- « Robert, slsmn, r 24 Houston
- « Robert E, r 114 W 12th
- « Robert E Jr, clerk, r 114 W 12th
- « Samuel (c), laborer, r 77 Cleveland
- « Samuel (c), porter Cap City Club, r 40 Dunlap
- « Samnel A (c), carrier P O, r 354 W Fair
- « Saul (c), laborer, r 102 Campbellton rd
- « Shad (c), driver Atl Baggage & C Co, r 26 Fraser
- « Terry (c), laundress, r 20 Solomon
- « Thomas W, electrician, bds 811 Marletta
- « T J, real estate, r 340 N Boulevard
- « Wesley (c), laborer, r Collier al
- « Wesley (c), brick mason, r 295 Fulton
- « William (c), messenger J A Kelley, r rear 235 Howell
- « William A, clerk, r 50 Rockford, Kirkwood
- « William E, trav slsmn, r 50 Rockford, Kirkwood
- « William S, clerk R M S, r 75 W Baker
- « W Reid, clerk, r 644 Washington
- « & Harper (G Ware, W J Harper) brokers 725 Atl Nat Bk bldg
- « & Rogers (E R Ware, J A Rogers), grocers 1000 DeKalb av
- « & White (J W Ware, J M White), drug sundries, 36 Luckie
- Warfield Roderick (Warfield & Co), r Florence Hotel
- « & Co (Roderick Warfield) live stock, Miller Union S Yds
- Waring Elizabeth M, housekeeper Terminal Hotel, r 56 Madison av
- « Paul H, clerk Terminal Hotel, r 65½ W Mitchell

W. S. DUNCAN CO. Both Phones M. 1616
 FLOUR, GRAIN, HAY AND FEED. 18 S. Butler St., Cor. Georgia R. R.

- Wark Birdie Miss, opr Enterprise Mfg Co, r 210 Hendrix av
- Warlick Bartow A, pres Warlick Sheet M M Co, r 125 McLendon
- « Corinne Miss, teacher Williams St School, r 125 McLendon av
- « Judson, clk Fulton Natl Bank, r Smyrna, Ga
- « J Eugene, metal wkr, Warlick Mfg Co, r 136 Rawson
- « Lutie Miss, nurse Piedmont Sanl, r 255 Capitol av
- « Nancy P, widow Charles, r 70 Plum
- WARLICK SHEET METAL MFG CO.** B A Warlick pres, W J Milam v-pres, Judson Warlick sec. sheet metal wkrs, roofers, tanners, furnaces and auto repairers 248 Edgewood av, phone Ivy 1891
- Warmack Herman P (c), laborer, r 156 Beckwith
- Warman Judson L, slsmn Ragan-Malone Co, r 19 S Dargan
- Warner Arthur H, clerk W & A Ry Co, r 67 Woodward av
- « Asa W, pattern mkr Mutual Fndry, r 671 S Boulevard
- « Blanche Miss, steno Barker-Bevil Agcy, r Colonial Hills
- « Charles J, propr Warner Plbg & Htg Co, r 527 Central av
- « Clinton E (c), teacher Morehouse College, r same
- « David, dist mgr New Film Corp, r Hotel Anslay
- « Dexter H (c), tailor 823-B Peachtree, r 52 Hunnicutt
- « D D, clk The B F Goodrich Co, r Clermont
- « Edward A, pub Sou Hospital Record, r 807 Piedmont
- « Eli (c), porter Maier & Berkele, r 264 Crew
- « Frank (c), laborer Sanitary Dept, r 27 Windsor
- « Georgia Miss, r 527 Central av
- « Georgia A (c), cook 98 Stewart av, r 21 Hollins
- « G Sumner, clk W U Tel Co, r East Point, Ga
- « Harold M, wrapper 66 Whitehall, r 67 Woodward av
- « Harry (c), porter State Capitol, r 54 South av
- « Howard (c), cook 366 W Peachtree, r rear same
- « Hugh A, electrician Ga Ry & P Co, r 671 S Boulevard
- « Hah Miss, steno Sou Exp Co, r 671 S Boulevard
- « John (c), laborer F P H Akers
- « John E, slsmn M D & H L Smith Co, r 104 Orange
- « Julia, widow John M, r 257 Lawton
- « Klpporah (c), cook, r 252 Connally

Edward D. Clarkson Insurance Agency

ABSOLUTE PROTECTION
 WHAT WILL HAPPEN TO-MORROW?
 TALK TO US ABOUT PROTECTION TODAY
 PERFECT SERVICE

1108 EMPIRE BUILDING

Everything Man Wears Daniel Bros. Co. 45 - 47 - 49 Peachtree Street

Phone Ivy 3481

THOMAS. I.
LYNCH

INSURANCE
OF

ALL KINDS.
AND LOANS.

1301 EMPIRE

BLDG.

PHONE

IVY

2732

MARK NABORS & CO.
MOTOR TRUCK SPECIALISTS ⁵⁰⁶ WHITEHALL Phone M 529

- WARNER** 1608
- « Lee (c), laborer S A L Ry Shops
 - « Lewis S, r 67 Sells av
 - « Louis L, slsmn W W Kimball Co, r 219 N Jackson
 - « May Miss, wks Montag Bros
 - « Nellie Miss, nurse Grady Hospital, r same
 - « Plumbing & Htg Co, C J Warner propr, 52 Auburn av
 - « Rebecca Miss, nurse Wesley M Hospital, r 129 Courtland
 - « Roberta G, widow Edward G, r 217 Juniper
 - « Samuel S, mgr Standard Undergrd Cable Co, r 60-A Boulevard Cir
- WARNER STONEWALL J**, general contractor, 52 Auburn av, phone Ivy 2711, r 22 Dixie av, phone Ivy 6236
- « Walter (c), driver C Austin, r 323 Luckie
- Warnock Allie Miss**, bkkpr High's, r 25 W Baker
- « Frank, bkkpr M Rich, r 119 E Fair
 - « Harry, r 225 Angier av
 - « Henry (c), laborer, r 446 Auburn av
 - « Lee, slsmn Carlton Shoe & Clo Co, r 225 Angier av
 - « Lula A, widow Charles, r 225 Angier av
 - « Newton J, mach Colcord Lbr Co
 - « R Lee, slsmn, r 225 Angier av
 - « Samuel D Dr, 396 S Moreland av, r same
 - « Simon P, r 23 Rankin
 - « William H, clerk 309 Ponce de Leon av, r 225 Angier av
- Warr Jewell**, opr Novelty Hat Mfg Co, r College Park
- « Marion A, dep sheriff Fulton Co, r College Park
 - « Russell E, clk Western Elec Co, r 10 Cairo
- Warren Annie (c)**, domestic, r 54 South av
- « Arthur M (A M & T J Warren), r 1001 Glenwood av
 - « Aubrey L, slsmn M Rich, r 500 S Moreland av
 - « Augustus, clerk, r 320 Woodward av
 - « A M & T J, (Arthur M and Thomas J), coal and wood 411 Decatur
 - « Catherine E Mrs, bkkpr Mason Bros, r 390 Whitehall
 - « Chapel Kindergarten Schl (c), 13 Wolf

FOR
ANYTHING
IN THE
PRINTING
LINE



GET OUR PRICES

**Barker-Bevil
Agency**

19-21 Peters St.

Phone Main 4623-J

MORROW TRANSFER & STORAGE COMPANY

WE STORE AND HAUL ANYTHING

Phones **BELL M-4355**
ATLANTA 137

- « C H, r 77 Fairlie
- « Everett, clerk, r 23 Connally
- « E O, driver Ga Ldy Co, r Scotdale
- « Frederick A, asst artist Foote & Davies Co, r 67 Tyler
- « George (c), hostler Troy Laundry Stable, r 225 Hilliard
- « George T, prop Shannen Refrigerator Wks, r 14 Loomis av
- « G F, marker Excelsior Lndry
- « Harry (c), porter, r 54 South av
- « Haskell B, trav slsmn Pittsburgh P Glass Co, r 34 Seal pl
- « Henry C, slsmn Rice & Hutchins Atl Co, r 306 E Pine
- « Henry W, slsmn F B Morgau, r 235 Oakland av
- « H L, ruler Webb & Vary, r 55 Luckie
- « James B Jr, plumber, r 67 Tyler
- « James E, lawyer 221 Atl Nail Bk bldg, r 159 Forrest av
- « James E, supply agt Bell Tel Co, r 89 Lawton
- « James M, foreman, r 500 S Moreland av
- « Jessie C, widow Jesse J, r 63 E Cain
- « Jessie L (c), domestic, r 54 South av
- « John R, slsmn Davison-Paxon Co, r 235 Oakland av
- « J Franklin, draftsman, r 40 Cooper
- « Lawrence A, cabt mkr Dixie Table & Mfg Co, r 139 Metropolitan av
- « Logan W (c), drayman Brower Candy Co, r 321 N Butler
- « Lott, asst to pres Atl Loan & Sav Co, r 246 Myrtle
- « Lott Jr, asst bkkpr Willingham Tift Lbr Co, r 246 Myrtle
- « Louis B Rev, with Bapt Home Misn Bd, r Hotel Ansley
- « Loving C, wood wkr Shannen Refrig Wks, r 14 Loomis av
- « Lydia Miss, r 388 E Fair
- « L M Mrs, checker Excelsior Lndry
- « Marion P, fireman Hose Co No 1, r 22 Spencer
- « Martha (c), laundress, r 9 Clifton
- « Memorial Methodist Ch, 173 Greensferry av
- « M E Church (c), E H Oliver pastor, 56 W Humphries
- « Nora (c), laundress, r 14 Grant
- « Phillip D, slsmn, r 246 Myrtle
- « Parilla R, widow James B, r 67 Tyler

Reeves Machine Co.

105 SOUTH FORSYTH STREET
Phone Bell M 1085 Night Call M 4506-J

Builders of Special Machinery
Repair Work of Every Description
Gear Work and Auto Parts Our
Specialty. Ornamental Brass Work.

THIS IS THE 1916 ATLANTA CITY DIRECTORY

AUTO TIRES

COMPLETE LINE OF ACCESSORIES
ALEXANDER-SEEWALD CO.

58 N. Pryor Phones I. 4851 and I. 8451

THE **Excelsior** LAUNDRY
 A Good 'Tis
 PHONE JYY 3171

WARREN

1609

- « Rebecca (c), laundress, r 188 E Harris
- « Robert C, bkkpr Alexander-Seewald Co, r 47 Arlington av
- « Robert L, slsmn, r 23 Connally
- « Roscoe J, r 235 Oakland av
- « Sabra H, widow Dr T A, r 159 Forrest av
- « Samuel B, slsmn, r 14 Ponders av
- « Selmer D, live stock dealer 212 Peters, r 60 Langhorn
- « Thelma Miss, r 23 Connally
- « Theodore D, r 246 Myrtle
- « Thomas J (A M & T J Warren), r 53 W Baker
- « Thomas R, plumber, r 79 Tyler
- « Victoria, widow Wm, seamstress, r 320 Woodward av
- « Virgil P, mgr Shunnen Refrig Wks, r 86 Bryan
- « Walter P, clerk W & A Ry Co, r 76 Lovejoy
- « William (c), messenger, r 20 Dunlap
- « William C Dr, 618 Atl Natl Bank bldg, r 360 W Peachtree
- « William D, slsmn Fulton Supply Co, r 322 Lake av
- « William H Jr, filterman City Water Wks
- « William J, engr S A Williams Lmbr Co, r 79 Tyler
- « Wilson (c), painter, r 206 E Ellis
- « W Guy, slsmn Waukaway Shoe Co, r 235 Oakland av
- « W W, driver dept Public Wks, r Portable camp
- Warrenfells Percy, r Y M C A bldg
- Warrenton Apartments, 20 Carnegie Way
- Warslawsky Harry, seltzer manufacturer, r 218 Pulliam
- Warsheln Frederick (c), fireman Sou Ry, 61 Bush
- « Robert, laborer, r 1 Girard av
- Warwick Barron, stationary engr, r 12 Bryan
- « James W, steno J I Case Threshing Mach Co, r 61 Crew
- « John C, died September 13, 1915, aged 79, r 74 Davls
- « Odessa L, widow William C, r 61 Crew
- « Olive, salesman, r 256 Grant
- « William A, r 256 Grant
- Wasden J Alexander, flagman Sou Ry, r 191 Pulliam

THIS IS THE 1916 ATLANTA CITY DIRECTORY

CORRECT SOCIETY STATIONERY ALSO LATEST BOOKS AND THINGS
COLE BOOK CO.
 85 WHITEHALL ST.
 PHONE 462

- Wash Anna (c), mald, r rear 720 Piedmont av
- « Edward (c), butler, r rear 720 Piedmont av
- « Sidney J, clk Cruickshank Cigar Co, r 89 Atwood
- « William H, grocer 133 Angler av, r 335 Jackson
- « William R, student, r 335 Jackson
- Washburn Alice (c), laundress, r 158 Windsor
- « Charles M, r 284 S Pryor
- « John (c), porter Excelsior Laundry
- « Lena Miss, saleslady 66 Whitehall, r 89 Peoples
- « Milton (c), porter Pullman Co, r 204 Clarke
- « Walter S, supt Underwriters Salvage Co, r 90-B Windsor
- Washington Angeline (c), r 195 Butler
- « Annette M Miss, emergency nurse, r 113 Capitol sq
- « Apartments, 52 Washington Ter
- « A (c), waiter Hotel Ansley, r 2 Schofield
- « Bayless T (c), laborer, r 287-A Woodward av
- « Bessie (c), cook 18 Prospect pl, r 4 Solomon
- « Bleaker (c), steno Union Pub Co, r 436 Auburn av
- « Cecil (c), butler Dr Dunbar Roy, r rear 921 Peachtree
- « Daniel (c), laborer, r 93 Lansing
- « David (c), laborer, r 34 Fairfax
- « David B (c), salesman, r 212 Beckwith
- « Edward (c), walter W Fraser (c), r 409 Auburn av
- « Eliza (c), lunch room 127 Piedmont av, r same
- « Elizabeth (c), r 46 Thompson al
- « Emma, laundress, r 39 Clifton
- « Emma (c), dress maker, r 293 Auburn av
- « Florence (c), laundress, r 37 N Port
- « Frank (c), porter Pullman Co, r 14 Cohen
- « George (c), driver C Austin, r 91 W Alexander
- « George (c), laborer, r 106 Bell
- « George (c), laborer City Stables, r 297 Peters
- « George (c), laborer Murray Co, r 37 Wallace
- « George A (c), freight handler, r 327 Capitol av
- « George W (c), driver Morrow Transfer & Storage Co,

**CARLTON
 SHOE &
 CLOTHING
 CO.**

ALWAYS GIVE
 COURTEOUS, PROMPT
 AND EFFICIENT
 SERVICE AND
 SELL HIGH GRADE

**CLOTHING
 SHIRTS
 SHOES
 HATS and
 Furnishings**

WE MAKE A
 SPECIALTY OF
 MISSES'
 AND
 CHILDREN'S
 SHOES

36

WHITEHALL ST.

Phone M 242
 Atlanta Phone 427

BOOKHAMMER HAIR DRESSING PARLOR

Chiropody, Manicure, Massage and Scalp Treatment
 48 1-2 Whitehall Street Phones Main 214 and 215

**THE THIEL
DETECTIVE SERVICE
CO**

OFFICES IN ALL
PRINCIPAL CITIES
OF UNITED STATES

CANADA AND MEXICO

PHONES
OFFICE IVY-4841
RES. W-535J

302
TRUST CO.
OF GA.
BLDG.

HOUSE PAINTERS

OUR WORK IS OUR BEST AD.

FRIDDELL BROS

107 N. PRYOR STREET
Opp. Candler Bldg. PHONE IVY 4

WASHINGTON

1610

- « Georgia (c), r 10 Glass al
- « Gertrude (c), laundress, r 9 Martin
- « Gertrude (c), cook 220 Euclid av, r 52 Howell
- « Grant (c), chauffeur E G Willingham Sons,
- « Hattie (c), cook 59 Wabash av, r 164 Auburn av
- « Henry (c), laborer, r 9 Longview
- « James B (c), porter J L Riley & Co, r 67 Chestnut av
- « James W (c), packer, r 339 W Fair
- « Jesse (c), laborer Water Works, r 31 S Lee
- « John T, real estate, r 415 S Boulevard
- « Joseph (c), r 387 Auburn av
- « Lillie (c), laundress, r 66 Chestnut av
- « Mabel (c), cook 640 N Boulevard, r 259 Fort
- « Maggie (c), cook 678 W Peachtree, r rear same
- « Maggie (c), laundress, r 58 Electric av
- « Mamie (c), cook, r 11 Fitzgerald
- « Marion (c), porter Folsom Garage, r 4 Solomon

WASHINGTON MARTHA CANDY SHOP, W F Thomas mgr, 30 Luckie

- « Mary (c), laundress, r 34 Hilliard
- « Mary (c), laundress, r 6 Summit
- « Mary F (c), laundress, r 19 Gartrell
- « Missouri (c), laundress, r 31 Lee

WASHINGTON SEMINARY, L D and Emma B Scott principals, kindergarten to college, preparatory depts, also music, art and expression, 1374 Peachtree, Bell phone Ivy 5672-J (see page 47)

- « Sidney (c), marker, r 75 Johnson av
- « Solomon (c), laborer, r Martins al
- « Stephen (c), butler 308 W Peachtree, r rear same
- « William (c), brick mason, r 80 Violet av
- « William (c), laborer, r 297 Peters

WASON HARRY A, sou mgr Jno A Roebing's Sons Co, r 70 St Charles av

Wasser Abraham, inspr City Hall, r 276 S Pryor

« Arthur, asst mgr M Rich, r 276 S Pryor



Mason & Hamlin Pianos
Conover and Kingsbury
Pianos, Victor Records
Sheet Music. Carola
Inner Players

Cable Piano Co.

South's Largest Music House
82-84 N. BROAD ST.
Phones: Ivy 8700-8701-7297 Adanta 1073

- « B Joseph, shpg clk Keely Co, r 276 S Pryor
- « Julius, decorator Keely Co, r 276 S Pryor
- « Morris, asst shpg clk Montag Bros, r 276 S Pryor
- Wasserman Samuel, mgr World News Co, r 206 S Pryor
- Watchman Isador, grocer 286 Magnolia, r same
- Waterhouse John A, acct Penn Fire Ins Co, r 28 Rosalia
- « Thomas L, draftsman Arthur Tufts, r 35 White Oak av
- « William B, slsmn Brower Candy Co, r 355 Formwalt
- Waters Agnes (c), laundress, r 86 Richmond
- « Andrew J, asst mgr Mutual Benegt L Ins Co of Ga, r 72 Waddell
- « Argus R, r 454 Bass
- « Charles A, slsmn Atl Milling Co, r 619 Lee
- « Daisy Miss, clerk M Rich, r 619 Lee
- « Dell Miss, steno M C Kiser Co, r 619 Lee
- « Elizabeth Mrs, carder, r 182 Echo
- « Elizabeth (c), cook 423 Washington, r rear 431 same
- « Emma E, widow Joseph M, r 469 E Fair
- « Fannie (c), laundress, r 14 Delbridge
- « Frederick E, clerk Robt Moore & Co, r 292 E 4th
- « George M, steno, r 367 Woodward av
- « Glen, bkkpr Ga Ry & Pwr Co, r 348 Spring
- « G Grier, slsmn J Eiseman & Sons Co, r 59 Loomis
- « Howard (c), stableman Empire Boarding Stables, r Townes al
- « Howard L, cabinet maker, r 201 Atwood
- « John (c), laborer, r 31 Bird
- « Joseph (c), driver J P Gordon, r Lowe's al
- « Julian M, supt L W Rogers Co, r 39 Durant pl
- « J Lee, slsmn The Lowry Co, r 49 Atlanta av
- « Leland J Miss, steno LeRoy Webb & Co, r 331 Gordon
- « Lizzie (c), r 236-A E Glenn
- « Marguerite (c), cook, r 211 Lambert
- « Martha (c), laundress, r 17 Glass al
- « Mary Miss, slsldr, r 47 Glendale av
- « Monroe M, florist, r 45 Curran
- « Myrtle, widow Glenn, r 348 Spring

AUTO GOLDIN'S HARNESS FACTORY

PROMPT AND EFFICIENT WORKMANSHIP

Tops Recovered
Upholstering
for the Auto

Phone M 163
130-132 Marietta St.

SIGNS

Store Front Signs, Office and Window Lettering, Card
and Muslin Signs, Carved Wood and Electric Signs
Massengale Bulletin System 56 Edgewood Ave.
Phone Ivy 8740

THIS IS THE 1916 ATLANTA CITY DIRECTORY

CHAS. WM. BERNHARDT

CONTRACTOR AND BUILDER

195 1-2 MARIETTA ST.
Phone M 1692

WALTER B. BALLARD
OPTICAL COMPANY.



MANUFACTURING
DISPENSING
REFRACTING
OPTICIANS

85 PEACHTREE ST
PHONE IVY 1173

THIS IS THE 1916 ATLANTA CITY DIRECTORY

WATERS

1611

- « Nellie, widow Thomas L, r 37 Woodward av
- « Nellie Miss, sisldy M Rich, r 109 Richardson
- « Ralph A, clerk Dinkins-Davison Hdw Co, r Clarkston, Ga
- « Rosa (c), cook, r 83 Hilliard
- « Ruby (c), laundress, r 151-C Old Wheat
- « Sallie (c), laundress, r 404 Mangum
- « Tull C, engr Sou Ry, r 65 Gordon
- « William C, wks Hirsch & Spitz, r 182 Echo
- « William P, r 81 Loomis av
- « William R, carpenter, r 81 Loomis av
- « William T, publicity agt, Ga Ry & Pwr Co, r 200 St Charles av
- « Willie (c), cook, 386 Washington, r 121 Reed
- « W Alex, florist, r 45 Curran
- « Yorick (c), laborer, r 107 Bedford pl

Waters, see also Wattlers

Water works Sta No 1 on Chattahoochee River No 2, N end of Hemphill

- Watkins Ada H, widow Thomas, r 141 Spring
- « Adeline (c), janitress Stewart Av School, r 78 Roy
- « Albert (c), driver Colcord Lumber Co
- « Annie (c), laundress, r 234 N Butler
- « Arthur, drayman, r 167 Bellwood av

WATKINS BENJAMIN D., real estate and renting, 205 4th Natl Bk bldg, phone M 648, r 190 Juniper

- « Charles (c), r 78 Roy
- « Charles (c), wks Atl Wooden Ware Co, r 185 Hilliard
- « Charles O, textile worker, r 198 Echo
- « Choice G, horseshoer J L Watkins, r 258 Bellwood av
- « Clarence A, clerk A & W P R R, r 29 Culberson
- « Cornelius W (c), plasterer, r 491 Auburn av
- « David (c), laborer Colcord Lumber Co
- « Dozier, r 173 Hampton
- « Edna Miss, clk McCord-Stewart Co, r 15 Simpson
- « Ella (c), maid, r 294-A Fulton
- « Elmer, r 34 Norcross

NEW SOUTH RUBBER COMPANY

General Southern Distributors

249 PEACHTREE ST
Rubber Tires and Accessories for Every Service.
Phone Ivy 4564 Atl. 497
"MILES CHEAPER"

QUAKER TIRES

- « Fannie (c), cook Miss S Alexander, r 148 1/2 Fort
- « Flora L Miss, sec Dr C E Boynton, r 193 Spring
- « Frances Miss, seamstress Atl Auto Top Trim Co, r Ft McPherson, Ga
- « Francis H, clerk Weyman & Connors, r 141 Spring
- « Frank (c), driver Lewis Bros, bds 367 Martin
- « Frank (c), fireman, r 153 East av
- « George A, motorman, r 92 Greensferry av
- « George B, agt Natl Life Ins Co, r 77 Boulevard Ter
- « Gertrude Miss, bkpr Leslie-Judge Co, r 286 Ormond
- « G L Mrs, opr Enterprise Mfg Co, r East Point, Ga
- « Hattie (c), cook, r 138 Hilliard
- « Hattie (c), nurse, r 30 Jennings
- « Henry E, v-pres and treas Empire Cotton Oil Co, r 33 Maddox dr
- « Homer, lawyer 47 N Pryor, rm 208, r 602 W Peachtree
- « Horace (c), porter Nunnally Co, r 36 Hogue
- « Horace B (Watkins & Delk), r 196 Lucile av
- « Howard (c), chauffeur Mrs L S Huntley
- « Howard, student, r 34 Norcross
- « Howard D, clk M L Thrower, r 475 N Boulevard
- « Howell (c), chauffeur, r rear 39 W 12th
- « James (c), laborer Sanitary Dept, r 76 Hulsey
- « James E, solr Trio Laundry Co, r 39 Prospect pl
- « Jesse L, weaver, r 164 Jefferson
- « John (c), r rear 57 Hilliard
- « John (c), candy mkr Brower Candy Co, r 422 Auburn av
- « John (c), laborer, r 277 Chapel
- « John (c), laborer Sanitary Dept, r 173 Woodward av
- « John (c), porter Soldiers Home, r same
- « John C, r 39 Prospect pl
- « Joseph (c), meat cutter, r 40 Hogue
- « Joseph L, horseshoer 792 Marietta, r 258 Bellwood av
- « Judy (c), laundress, r 18 McMillan
- « J T, roller Atl Steel Co
- « Kirtley J, shp clk Fulton Supply Co, r 53 W Alexander
- « Lee, delivery man Sterling Soda Co, r College Park, Ga

INSURANCE PROTECTION

FOR
Auto
Burglary
Liability
Health
Accident
Fire

Maximum Protection at
Minimum Cost

General Accident, Fire
and Life Assurance
Corporation, Ltd.

H. C. GEIGER, Gen. Agt.
307 Trust Co. of Ga. Bldg.

Phone Ivy 5158



THE BARRETT CO.

Roofing and Paving Materials
COAL TAR, CREOSOTE OIL, PITCH, PAINTS, ROOFINGS. Telephone M 2144

Office and Warehouse
292 Marietta St.

Tarvia

616 METAL WELDING CO.
AUTOGENOUS WELDING
CAST IRON AND ALL METALS
AUTO AND MACHINE PARTS WELDED
 Phone M. 3013 ~ 179 S. Forsyth St.

S. A. WILLIAMS LUMBER CO

GOOD LUMBER AND ANYTHING THAT CAN BE MADE FROM IT
OFFICE AND MILL: 254 ELLIOTT. Both Phones 32

- WATKINS** 1612
 « Luriene, wks Atl Hosiery Mills, r 641 E Fair
 « Maisie Miss, r 52 E 17th
 « Mary (c), laundress, r 48 Clifton
 « Mary (c), laundress, r rear 57 Hilliard
 « Mary (c), laundress, r 11-A Owen pl
 « Mary J Mrs, textile worker, r 198 Echo
 « Mattie (c), maid Piedmont Sani, r 35 Reed
 « Maude Miss, clerk Bell Tel Co, r Bolton, Ga
 « Nettie (c), laundress, r 18-B Electric av
 « Parker (c), car cleaner N C & St L R R, r 56 Vine
 « Pearl (c), laundress, r 2 Tanner
 « Richard (c), porter Standard Oil Co, r 48 Clifton
 « Robert W, agt Sunlight Ins Co, r 247 Cooper
 « Roe Miss, steno A Field, r 112 Oglethorpe av
 « R Dozier, tool mkr A A Wood & Sons, r 173 Hampton
 « Samuel C, trav slsmn, r 435 Euclid av
 « Samuel T, engineer, r 34 Norcross
 « Samuel T Jr, clerk, r 34 Norcross
 « Sarah M Miss, r 320 S Ashby
 « Stonewall J, clk Ind Emp Co, r 57 Orme
 « Susie (c), laundress, r 179 Litt Jones
 « Thomas (c), chauffeur, r 192 E Baker
 « Viola (c), laundress, r 14-B Parsons
 « Wayne A, conductor, r 67 Holderness
 « William (c), shoe repairer 150 E Harris, r same
 « William A, clk B F Avery & Sons, r 73 Park
 « William F, bkkpr Atl Gas Light Co, r 29 Culberson
 « William L, shp clk Sou Moline Plow Co, r 80 S Ashby
 « William M, clerk, r 29 Culberson
 « William M, sheet metal wkr J T McDonald, r 149 Walton
 « William R, weaver, r 113 Jefferson
 « William W, slsmn Beck & Gregg Hdw Co, r Marietta, Ga
 « W Clarence, slsmn F O Watson Co, r College Park, Ga
 « & Delk, (H B Watkins, W P Delk), toilet articles 68½ S Forsyth

We Move and Store

We Pack and Ship

PAISLEY Transfer & Storage Company

J. A. PAISLEY
Manager

We Employ only Experienced White Help

Office and Warehouse

23 Peters St.

Bell M 2558
Atlanta 5314

POWER FOR EVERY PURPOSE

Georgia Railway & Power Co.

- Watson Aaron (c), porter Pullman Co, r 90-A Fraser
 « Adeline (c), janitor Stewart Av Schl, r 78 Ray
 « Alice (c), cook 784 W Peachtree
 « Alice (c), maid Mrs F C Black, r rear 16 Kimball
 « Andrew J (c), lunches 485 Edgewood av, r same
 « Anna, widow Sidney P, r 795 Piedmont av
 « Annie (c), r 169-A Houston
 « Annie (c), laundress, r 309½ N Butler
 « Annie Ruth Mrs, steno Atl Georgian, r 83 Highland View
 « Armelda B, widow James E, bds 522 Greenwood av
 « Arthur H, r 122 Avon av
 « Aubrey A, time keeper Ga Ry & Power Co, r 83 Highland view
 « Augustus (c), laborer, r 134 E Cain
 « Aurelius J (Blackwell & Watson), r 35 Drury
 « A H Dr (c), r 216 Howell
 « Byron E, blacksmith, r 120 Curran
 « Carrie Miss, smstrs V & J Bowie, r 43 E Cain
 « Carrie Mrs, wks Atl Hosiery Mills, r 418 E Fair
 « Carroll (c), brick mason, r 46 Ella
 « Charles (c), laborer, r 38 Ezzard
 « Charles (c), porter 220 Courtland, r 185 Hilliard
 « Charles H, slsmn F S Stewart Co, r 1080 DeKalb av
 « Charles P, trav pass agt C of Ga Ry, r 795 Piedmont av
 « Charles T, foreman, r 881½ Marietta
 « Cluese P, mgr J Prade Co, r 70 Oxford pl, Kirkwood
 « Clyde R, car insp N C & St L R R, r 253 Stewart av
 « Coke W, inspector S A L Ry Shops
 « Colas (c), chauffeur, r 243 Williams
 « David (c), laborer, r 38 Ezzard
 « David (c), laborer 277 Waldo, r rear 70 Henry
 « Dean, shoemaker, r 11 Walthall
 « Drake Insurance Agency (R E Watson, E D Drake), 921 Austell bldg
 « Dunbar (c), laborer, r 38 Ezzard
 « Earl E, soda fount 161-63 Butler, r Lake View, E Lake
 « Earle T, clerk Bell Tel Co, r 531 N Boulevard

THIS IS THE 1916 ATLANTA CITY DIRECTORY

SCIPLE SONS 1101-2-3 THIRD NATIONAL BANK BUILDING
CHEROKEE WALL PLASTER NONE SUPERIOR Phones: {lv 483 M 923 Au. 203-285

LIFE INSURANCE COMPANY OF VIRGINIA

Organized 1871 : RICHMOND, VA.

J. C. HOWARD, Superintendent

Rooms 519-525 Empire Building,

ATLANTA, GA.

Issues Industrial Policies
from \$12.50 to \$1,000.00
with Premiums Payable
WEEKLY on policies
from 1 to 65 years of age.

DAYLIS
Ice Equipment
C.C.O.
1 S. BROAD ST.
PHONE M. 241

THIS IS THE 1916 ATLANTA CITY DIRECTORY

WATSON

1613

- « Ebb (c), laborer, bds 348 Auburn av
- « Edward E, leverman N C & St L R R, r 325 Hemphill av
- « Edward J, carpenter, r 703-A E Fair
- « Elbert D, tel opr W U T Co, r 67 E Mitchell
- « Elgie (c), porter Foote & Davies Co, r 46 Martin
- « Ella F, widow William C, r 36 Reinhardt
- « Elliott (c), laborer, r 20-B Lowndes
- « Ellis W (c), driver, r 232 W Mitchell
- « Emma (c), laundress, r 90-A Fraser
- « Emma (c), maid, r 507 N Butler
- « Emmett, grocer 374 W North av
- « Ethel (c), domestic, r 90-A Fraser
- « Florence Miss, music teacher, r 82 Angler av
- « Floyd F, traf clk Swift & Co, r 34 Howell pl
- « Frank (c), laborer Fulton Ice & Coal Co
- « Frank (c), laborer Sanitary Dept, r rear 368 Haynes
- « Frank O (F O Watson Co), r 352 Whitehall
- « F O Co (F O and I A), general merchandise 20 W Mitchell
- « George (c), laborer, r 505 W Fair
- « George (c), laborer Smith & Simpson Lmbr Co
- « George (c), porter, r 17 Lee
- « George (c), shoe repairer '95 Houston, r same
- « George C, policeman, r 99 Berne
- « George N, guard U S Pen, r 154 Walton
- « Gilbert (c), dlvrer Rhodes Wood Furn Co, r 374 Richadson
- « Gordon L, motorman, r 79 Piedmont av
- « Gus (c), laborer, Atlanta Plow Co
- « Henderson D, sismn Fulton Supply Co, r 367 Oak
- « Henry, clerk F A Hardy, r 65 Berean av
- « Inman A, garage 467 Lee, r 367 Oak
- « Ira A (F O Watson Co), r Birmingham, Ala
- « Isaac (c), porter, bds 358 Auburn av
- « James (c), laborer, r 39-A Acton
- « James (c), laborer, r 304 Spencer

THOMAS & THOMAS
GENERAL AGENTS

YOUR GROCER Sells Uncle Sam Bread

Ask For It
It's Always Good
You Can Depend on it.

- « James (c), oiler, r 40 Coleman
- « James A Jr, lawyer 807 Silvey bldg, r 158 Sinclair av
- « James E, st car conductor, r 229 S Pryor
- « Jessie Miss, milliner C & C Rosenbaum, r 61 E Linden
- « Joel (c), porter Fulton Market Co, r 99 Cleveland av
- « John (c), laborer, r 130 Terry
- « John B (c), laborer, r 145 Old Wheat
- « John B (c), sec Y M C A (c), r 140 N Henry
- « Joseph H, conductor, r 199 Jackson
- « Joseph N, engr Sou Ry, r 387 Oak
- « Julian M, bkkrp G T Murphy & Co, r 30 S Gordon
- « Julius A, motorman, r Lakewood Hts
- « Julius S, real estate 24 Inman bldg, r 241 Lee
- « Karl, sismn J Duffy, r 191 Courtland
- « Laura (c), cook 519 Spring, r rear same
- « Laura (c), laundress, r 90-A Fraser
- « Laura (c), laundress, r 251 E Merritts av
- « Laura (c), laundress, r 69 Parker
- « Leroy W, clk Sou Weigh & Insp Bureau, r 1824 Peachtree rd
- « Lilla F Miss, slsldy, r 367 Oak
- « Lindsay D, sec King Hdw Co, r 94 Inman Cir
- « Loretta C, widow Robert F, r 230 N Jackson
- « Lucy (c), laundress, r 338 Lawton
- « Lula (c), laundress, r 61 Mildred
- « L E, mech Pullman Sou Dist, r 148 Forrest av
- « Margaret E Miss, steno Cofield Invtmt Co, r 82 Angier av
- « Mary D Mrs, clk L C Smith Typewriter Co, r 1824 Peachtree rd
- « Mattie (c), laundress, r 326 N Butler
- « Mattie L, widow John M, boarding house, r 22 E Harris
- « Melissa, widow Elijah, r 82 Angier av
- « Moses (c), driver Jessup & Antrim, r 20-B Lowndes
- « Ned (c), porter Atl Terminal Co
- « Nolan (c), laundress, r 19 Maple
- « O Herman, clerk O Homer Watson, r 52 Currier
- « O Homer, grocer 390 Peachtree, r 52 Currier

ATLANTIC LIFE INSURANCE CO.

OF
Richmond, Va.
1520-21
HEALEY BLDG.

E. A. BOSTROM MFG. CO. MACHINISTS

290 Edgewood Ave.

Phone Ivy 4285

MODELS AND EXPERIMENTAL WORK

Phone Ivy 8526

PERRYMAN-BURSON Co.
TRUSSES, RUBBER GOODS
SURGICAL INSTRUMENTS
HOSPITAL SUPPLIES

109 N. PRYOR ST.
 OPP.
 CANDLER BLDG.

Ivy
 4434
 \$

HORSE HARNESS AND MULE MILLINERY
Saddlery and Repairing

E. D. CRANE CO
 53 S. Broad St. Phone M. 29

- WATSON** 1614
 « Pleas (c), porter W Brown Hayes
WATSON RALPH E, investments 921 Austell bldg, r 531 N Boulevard
 « Richard, painter, r 65 Berean av
 « Robert (c), grocer 179 E Baker, r rear same
 « Robert D, st car conductor, r 14 Adamson
 « Robert L (c), wood yard 323 Mangum, r 174 W Mitchell
 « Samuel (c), janitor Hampton Ct Apts, r same
 « Scott, weaver, r 34 McDonald
 « Theron E, clerk P O, r 22 Gordon pl
 « Thomas, clerk, r 703-A E Fair
 « Thomas (c), laborer, r 180 Ira
 « Tyre, clerk R M S, r 53 Walker
 « Virgil F, foreman Marietta Fertilizer Co, r 17 Flora av
 « Walker B, bookkeeper, r 275 E Pine
 « Walter G, cashier 1504 Candler bldg, r 795 Piedmont av
 « Wiley (c), clothing renovator, 182 Bell, r same
 « William (c), laborer Ga Car & Loco Co, r 71 Mayes
 « William A, r 249 Woodward av
 « William E, jeweler 762 Marietta, r same
 « William I, r 692 Glenn
 « Wilson (c), painter, r 21-A High
 Watt Frederick A, bkkpr Fulton Natl Bank, r 507 N Jackson
 « India, widow Thomas J, r 507 N Jackson
 Watters Andrew S, elec, bds 204 Washington
 « Joseph G, dept mgr C J Kamper, r 39 Durant pl
 « Phillip, pres Gammon Theological Seminary, r same
 « Walter C, chf asst Southeastern Fgt Assn, r Decatur, Ga
 « Walter Frederick, bkkpr Home Art Supply Co, r 184 Forrest av
 « Wilford, instructor Atl Conservatory, r 81 E Park Lane
 « William D, died March 23, 1915, aged 45, r 204 Washington
 Watters, see also Waters
 Watterson Fay Miss, teacher Ira St School, r 42 Eugenia
 « Robert V, clk Sav & Atl Ry, bds 258 S Pryor
 Watley Garfield W (c), laborer, r 495 W Fair

FOR THE BEST IN GROCERIES Call
KAMPER'S, Ivy 5000 494 Peachtree Street

- « Lewis (c), butler J S Kiser, r rear 35 W 11th
 Watts Alexander C (c), barber, r 18 Richmond
 « Amanda (c), nurse, r 43 Solomon
 « Andrew J, slsmn Capital City Dairy, r 235 Highland av
 « Andrew J, teamster, r 65 Alamo av
 « Anna M (c), r 336 Richardson
 « Arthur J, meat cutter L W Corley, bds 48 Highland av
 « Asberry B, died October 2, 1915, aged 68, r Decatur, Ga
 « Bear, clerk Revson & Berger, r Dargan pl
 « Beatrice (c), laundress, r 18 Baptist
 « Benjamin H, editor Industrial Press Pub Co, r 144 Candler
 « Bethel (c), laundress, r 209 Fraser
 « Carrie (c), cook, r 18 Richland
 « Carrie (c), maid, r 123 Bedford pl
 « Charles, r 70 E Fair, Kirkwood
 « Charles (c), presser C G Wynne, r 98 N Pryor
 « Charles H, clerk, r 45 Ronnie Brae av
 « Claudius P (c), emp Pullman Co, r 229 W Hunter
 « David (c), laborer Water Wks, r 26 Grove
 « Edith Miss, r 18 Peachtree Cir
 « Edward, laborer Atl Warehouse Co
 « Edward M, r 235 Highland av
 « Effie Miss, smstrs Mitchell Mfg Co, r Chattahoochee, Ga
 « Elinore S Miss, bkkpr Elyca-Austell Co, r East Point, Ga
 « Elizabeth (c), laundress, r 43 Oliver
 « Estelle Miss, slsldy McClure Co, r Lakewood av, Lakewood Hts
 « Estelle (c), laundress, r 151 E Linden av
 « Eveline (c), laundress, r 23 Schofield
 « Evelyn Miss, clk H G Hastings & Co, r 459 E Fair
 « Felix O, metal wkr Cotton States B & S Co, r 363 Woodward av
 « Frank (c), laborer, r 180 Randolph
 « F M, lineman Bell Tel Co
 « George E, electrical railway expert 1526 Candler bldg, r 25 Park Lane
 « Harvey P, pressman Atl Journal, r 321 E Georgia av
 « Henry (c), blacksmith S A L Ry, r 388 Smith

FREE

A Silk-Lisle pair of "NOTASEME" hose for man or woman, to every person buying a pair of shoes and saying they saw this advertisement. 18 years in Atlanta selling Good Shoes
JOHN LOW SMITH 18 W. MITCHELL ST.

Insist on the

All Star

Label

The Best Neck-wear Made for Style and Service

Price 50c

THIS IS THE 1916 ATLANTA CITY DIRECTORY

WALLACE W. DANIEL, Genl. Agt.
PROVIDENT LIFE & TRUST CO., of Philadelphia
 3rd Floor Connally Bldg. Phone M 1986

DEALLIEU & APPLEWHITE
BUILDING SUPPLIES
Metal Weather Strips for Doors and Windows, to Save Cool and Keep out the Cold Weather.
1317-319 NATL. BANK BLDG
 IVY 1759

THIS IS THE 1916 ATLANTA CITY DIRECTORY

- WATTS** 1615
- « Hezekiah (c), porter 599 Peachtree, r 9 School pl
 - « Howard, glazier Pittsburgh P G Co, r Gould, Lakewood Hts
 - « H L, supt Pittsburgh P Glass Co, r 7 S Lakewood av
 - « H D Co The (Baltimore, Md), E S Holloway v-pres, engrs and contrs, 301-2 Connally bldg
 - « Irma Miss, steno Capital City Lndry Co, r Lakewood and Adair av
 - « James E, painter, r 45 Bonnie Brae av
 - « Janie (c), cook, r 138 Houston
 - « Jefferson (c), painter, r 9 Drummond
 - « Jesse (c), mach helper N C & St L R R
 - « Jessie (c), finisher Spratt Chair Co, r 9 Drummond
 - « John (c), laborer, r 4 Martin
 - « John E, decorator, r 604 S Pryor
 - « John F, auditor Atl Natl Bank, r 459 Peachtree
 - « John J, carpenter, r 201 Means
 - « John R, (Watts Pub Co), r 18 Peachtree Cir
 - « Joseph, clerk Crystal Billiard Parlor, r 48 Highland av
 - « Julius R (Julius R Watts & Co), r 21 Crescent av
- WATTS JULIUS R & CO, (J R Watts, H C Scott), R R watch insprs and jewelers, 320 Austell bldg**
- « J Bryant, meat cutter, r 20 Corleys av
 - « Landon, r 459 E Fair
 - « Lawrence (c), laborer, r 55½ N Fort
 - « Lem (c), driver Soldiers Home, r same
 - « Leonard C, switchman Ga Ry & Pwr Co, r 179 Capitol av
 - « Lessie Miss, paper box mkr, r 321 E Georgia av
 - « Lewis G (c), grocer 113 Fraser, r 142 same
 - « Louis (c), porter, r 213 Williams
 - « Lucy (c), laundress, r 151 E Harris
 - « Luther (c), fireman, r 126 Clarke
 - « Mamie Miss, slsldy, r 460 Whitehall
 - « Martha (c), laundress, r 86 Oliver
 - « Mary (c), cook 78 Moreland av, r rear same
 - « Mary (c), nurse Grady Hospital, r same

BARFIELD

Atlanta's Newest and Most Sanitary Fish Market

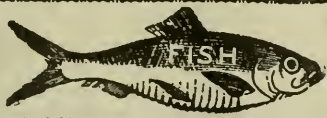

COMPANY

41 E. ALABAMA ST.
 Phone M 1335
 Atlanta 1113

- « Mattie, widow Ira, clerk Elkin Drug Co, r 379 Cooper
 - « Melville P, meat cutter, r 48 Highland av
 - « Minnie (c), maid, r 32 D'Alvigny
 - « Mollie A (c), laundress, r 25 Gunby pl
 - « Mose (c), laborer, r 107 Dunlap
 - « Myrtle Miss, clerk, r 321 E Georgia av
 - « Nancy Miss, slsldy, r 460 Whitehall
 - « Norton, r 459 E Fair
 - « Oscar, meat cutter, r 405 Whitehall
 - « Otis, rms 19 E Harris
 - « Paul, r 54 Western av
 - « Publishing Co (J R Watts), 601 Gould bldg
 - « Sarah (c), grocer 148 Fraser, r 142 same
 - « Sidney C, r 308 Highland av
 - « Susie (c), cook, r 90 School
 - « Thomas P, watchman, r 460 Whitehall
 - « Walter A, r 321 E Georgia av
 - « Walter S (c), porter Pullman Co, r 18 Richmond
 - « William B Dr, 460 E Fair, r 459 same
 - « William B, bricklayer, r 16 Ferguson
 - « William H, florist, r 368 Woodward av
 - « William L (c), laborer, r 332 Crumley
 - « William T, carpenter, r 72 Gillette av
 - « W Jesse (c), mach helper, r 130 S McDaniel
- Watson Herman W Dr, 160½ Auburn av, r 35 Lee
 Waugh Harvey D, v-pres Brannen Barbers Sup Co, r 141 Tift av
 Waukaway Shoe Co, M Wilson mgr, 49 W Mitchell
 Waver Frank (c), tailor Shop of Fashion, r 145 N Butler
 Waverly Apartments, 172 Waverly Way
 Way Amanda, widow James M, r 42 Spring
- « E LeRoy, bkpr Davis & Freeman, r Y M C A
 - « Hilliard, grocer 250 Oglethorpe av, r 53 Queen
- WAY PUBLISHING CO THE, M M Jackson mgr, 67 N Pryor, rm 408**
- « Sammie Miss, r 38 Egleston
 - « Thomas H, broker, r 38 Egleston

OUR TRUNKS, BAGS AND CASES

MUST MAKE GOOD AND ARE BACKED BY OUR GUARANTEE THE ATLANTA TRUNK STORE SINCE 1875

92 Whitehall St.
 Phone M 466

Home of Hart, Schaffner & Marx Clothes
Daniel Bros. Co. 45 - 47 - 49 Peachtree Street

STORAGE
SKINNER BROS.
 TRANSFER and
STORAGE CO.

*Household Goods,
 Pianos,
 Packing and
 Shipping*

165
 WALTON
 ST

MARK NABORS & CO.
MOTOR TRUCK SPECIALISTS ⁵⁰⁶ **WHITEHALL** Phone M 529

1616

- Wayes B F, weigher Atl Steel Co
- Wayland Cecil, salesman, r 111 Windsor
- « Henry C, stockman Kress, r 111 Windsor
- Wayman Love (c), porter Walker Co, r rear 781 Ponce de Leon av
- Wayman, see also Weyman
- Wayne Clarence, r 83 Willard av
- « Clifford D, supt S E Pass Assn, r 214 E 5th
- « Clinton C, dep supt Metropolitan Life Ins Co, r 290 Washington
- « Edward (c), porter 69 Walton, r 289 W Mitchell
- « Frank J, bkpr The N K Fairbank Co, r 225 Richardson
- « Oil Tank & Pump Co, (Ft Wayne, Ind), 266 W North av
- Wayner Amelia, widow Edmond, r 72 Evans
- Wayt John C, investments 427 Grant bldg, r Peachtree rd
- Weeks Frances V Mrs, cshr M Rich, r 45 Eugenia
- « Robert E, conductor, r 377 S Pryor
- Weams Susie (c), laundress, r 71 Thayer av
- Weather John (c), laborer, r 288 Chapel
- Weatherby DeWitt T, clerk P O, r 135 Ivy
- Weatherford James S, clerk, r 236 S Pryor
- « Nollie Miss, milliner, r 236 S Pryor
- « William J, grocer 136 Ira, r 138 same
- Weatherford, see also Wetherford
- Weatherly Carl E, st car conductor, r 148 Grant
- « Edward D, packer Swift Specific Co, r 197 S Forsyth
- « Harvey N, slsmn Tumlin Bros, r Poplar Springs, Ga
- « J Goodhue, r 50 Drewry
- Weathers Claudia A (c), charwoman P O, r 37 Palmetto av
- « Elizabeth Miss, slsldy Davison-Paxon Co, r 245 W Peachtree
- « Fannie Miss, r 352 Peachtree
- « George (c), porter J LVergrinad
- « Harold N, bkpr Atl Blank Book M Co, r East Point
- « Irene, widow William M, r 105 Park
- « Jesse, solicitor, rms 101½ Luckie
- « Kate, widow Jenkins D, r 187 N Jackson

**DEPARTMENT
 STORE**

Phone M 1061

Highs

**GROCERY
 DEPARTMENT**

Phone M 1064 to 1069

- « Lawton P, real estate 207 4th Natl Bk bldg, r 164 Ponce de Leon av
- « Lee (c), delivery 671 Highland av, r 9 Mills av
- « Lizzie Miss, slsldy, bds 245 W Peachtree
- « Lucile (c), laundress Excelsior Laundry
- « Mattie (c), laundress, r 10 Solomon
- « Mattie Miss, r 352 Peachtree
- « Rosa (c), laundress, r 24 Fraser
- « Rose (c), laundress, r 37 Palmetto av
- « Thomas (c), porter United Cigar Stores Co
- « William (c), farmer, r 9 Ravane
- Weathersbee E Pickens, mgr Equitable Adjustors, r 345½ Peachtree
- Weaver Addie Mrs, smstrs Mitchell Mfg Co, r 31 Harold av
- « Annie (c), laundress, r 72 Robbins
- « A Elizabeth Mrs, clk Baylis Office Equip Co, r 175 Ivy
- « Beatrice F Mrs, slsldy J Buchanan, r 157 N Pryor
- « Benjamin, elevator man, r 22 W Peachtree
- « Benjamin B, fire ins 47 N Pryor, rm 646, r 70 W 14th
- « Benjamin F, examiner Royal Ins Co (ltd), r 818 Piedmont av
- « Bessie Miss, asst Dr W C Robinson, r Piedmont Hotel
- « Beulah Miss, tel opr, r 22 W Peachtree
- « Calvin J Dr, U S Pen, r 247 W Peachtree
- « Carlton (c), porter Pullman Co, r 498 W Fair
- « Christopher C, tinner, r 595 Hill
- « Cleora (c), purse 418 Washington, r 517 Glenn
- « Cora W, widow Benjamin F, r 818 Piedmont av
- « David (c), barber Whites Barber Shop, r 26 Fortune
- « Ellen (c), laundress, r 312 Fraser
- « Ellen M, widow James, r 22 W Peachtree
- « Fannie, widow Henry C, r 71 W 11th
- « Frederick, choker Shannan Refrig Co, r 718 E Fair
- « Hattie M, widow Reuben A, r 148 Luckie
- « Henry (c), coal and wood peddler, 166 Reed, r same
- « Henry E, upholsterer Hirsch & Spitz, r 67 Jones av
- « Henry W, prop Magnolia Milk Depot, r 467 E Fair
- « Homer J, custodian Aud Armory, r 188 Wellington

TYPEWRITERS RENTED 4 Months for \$5
 Phone Main 2526
AMERICAN WRITING MACHINE CO., 48 N. Pryor St.

**CALLINX
 182 MACK-SIGHS 3412
 MARIETTA**

THIS IS THE 1916 ATLANTA CITY DIRECTORY

ELECTRIC FIXTURES AND SUPPLIES

ARTER ELECTRIC CO.

JOBBERs and RETAILERS 72 N. BROAD ST.
PHONE IVY 6888 ATLANTA PHONE 3271

BESSIE ANDERSON
MULTIGRAPHING
PUBLIC
STENOGRAPHER
825
Atlanta Nat'l.
Bank Bldg.
Phone
M 9980

WEAVER

1617

- « Howard D, tel editor Atl Journal, r 160 Oglethorpe av
- « H Oscar, stone cutter, r 33 Gibson
- « Improved Combustion System, 501 Walton bldg
- « Jackson Rev (c), r 12 Roach
- « John B, rec teller Fulton Natl Bank, r 15 W Harris
- « John H, rms 60 E Harris
- « John H, mgr Bayl's Office Equip Co, rms 175 Ivy
- « John H (c), chauffeur Atl Baggage & C Co, r 312 Fraser
- « John K, r 272 Simpson
- « John M, meter repairer Water Works, r 289 Simpson
- « John T (c), porter Pullman Co, r 215-A E Ellis
- « Joseph, laborer Ga Lead Co
- « J Calvin Dr, 1607 Candler bldg, r 319 Ponce de Leon av
- « J Hally, carpenter, r 49 Oglethorpe av
- « J Walter, lawyer 400 Temple Court, r Mountain View, Ga
- « Lamar, clerk Atl Title Guarantee Co, r 49 Oglethorpe av
- « Lella M Miss, slsldy F S Stewart Co, r 67 Jones av
- « Lorinne Miss, slsldy, rms 67 Jones av
- « Lula (c), laundress, r 101 S Humphries
- « Martha (c), cook, r 312 Fraser
- « Mary (c), laundress, r 15 Martin
- « Mattie (c), cook, r 116 Chapel
- « Mattie B Miss, slsldy Davison-Paxon Co, r 467 E Fair
- « Miles E, repairman Western Elec Co, r 209 Kirkwood av
- « Nannie G Miss, opr Bell Tel Co, r 22 W Peachtree
- « Ora Mrs, fitter, r 280 Central av
- « Pauline Miss, slsldy M Rich, r 287 Central av
- « P Joshua, laborer, r 61-A Wyman
- « Ralph, genl mgr 501 Walton bldg, r 28 Houston
- « Reece N Dr, 237½ Marietta, r 14 Ponders av
- « Robert (c), laborer, r 51 Mathews
- « Roy W, stock clk Western Elec Co, r 457 E Fair
- « Sallie Miss, senior nurse Georgian Hospital
- « Samuel T, meat cutter Athens Market Co, r 67 Jones av

THIS IS THE 1916 ATLANTA CITY DIRECTORY

CENTRAL BANK & TRUST CORPORATION
PAYS 4% ON SAVINGS
5 MILLION DOLLARS RESOURCES

- « Simmons (c), laborer C of Ga Ry
- « Thomas, tailor 130½ Peachtree, r 819 W Peachtree
- « Thomas J, r 85 E Linden av
- « Waldo M, meter reader, Atl Gas Light Co, r 3 Williard
- « Walter F, supt, r 58 E 11th
- « Walter J, custodian 216 Sou Ry bldg, r 167 Hopkins
- « William (c), wks Coca Cola Co
- « William F, upholsterer, r 287 Central av
- « William L, cement worker, r 9 Hirsch
- « William McK, motorman, r 103 Ormond
- « Webb Adolphus G, engineer, r 956 DeKalb av
- « Albert C, mgr Studebaker Corp of Am, r 4 Howard
- « Alice A Miss, steno Western Elec Co, r 232 Lee
- « Alonzo A, milk depot 130 Cleburne av, r 1004 DeKalb av
- « Andrew K, painter, r 77 W Georgia av
- « Annie, widow Isaac, r 27 Garfield pl
- « Arch B, died May 10, 1915, aged 26, r 23 Meldrum
- « Arthur E, carpenter Sharp, Boylston & Day, r 104 Powell
- « Asbury (c), laborer, r 96 Bell
- « Benjamin, painter, r 110 Neal
- « Bertha M Mrs, mach opr Monarch Overall Co, r 137 Walton
- « Bessie Miss, wks Atl Hoslery Mill, r 450 E Fair
- « Blanche Miss, clk Ga Ry & Pwr Co, r 215 Lawton
- « Carl O, clerk P O, r 465 Stewart av
- « Carrie L, clerk Western Elec Co, r College Park, Ga
- « Charles C, mattress maker Hirsch & Spitz, r Kirkwood, Ga
- « Charles L, fireman Station No 12, r 79 LaFrance
- « Charles P, slsmn, r 291 Pulliam
- « Charles R, r 109 Neal
- « Clairborne A, foreman Water Wks, r 64 Bass
- « Columbus A, tapper Atl Water Wks, r 64 Bass
- « C C, died March 31, 1916, aged 56, r 455 E Fair
- « David W, (Webb & Vary), r Clarkston, Ga
- « Dillmus M, clerk Texas Co, r 215 Lawton

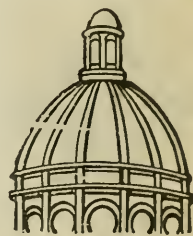

**Dry
Clean**

and WASH
AT THE

**Capital
City**

YOU WILL LIKE IT

**130
Whitehall St.
5
Phones
M. 1050**

GOOD LUMBER And Anything That
Can Be Made From It
S. A. WILLIAMS LUMBER COMPANY
Office and Mill 254 ELLIOTT
Both Phones 328

FOLSOM'S
FIRE PROOF
STEAM HEATED
GARAGE
COR.
CONE
AND
JAMES ST
PHONE
IVY
1476

WALL PAPER

HIGH CLASS INTERIOR DECORATIONS

PHONE IVY 489
107 N. PRYOR ST. Opp. Candler Bldg.

FRIDDELL BROTHERS

WEBB

1618

- « Dilmus W, fitter Atl Gas Light Co, r 215 Lawton
- « Dovey Miss, nurse Georgian Hospital, r 167 Crew
- « Earl P, sec 315 Sou Ry bldg, r 82 Virginia av
- « Early D, upholsterer Hirsch & Spitz, r Kirkwood, Ga
- « Edward S, painter, r 403 S Moreland av
- « Eliza A, widow Walton E, r 37 Gresham
- « Elizabeth (c), cook W A Williams, r rear same
- « Ella (c), laundress, r 23 Tanner
- « Emeline (c), r 121 Sims
- « Ethel Miss, opr Bell Tel Co, r 55 Luckie
- « Eugene H, trav slsmn, r 52 Queen
- « Florence Miss, milk depot 1004 DeKalb av, r same
- « Frances A Mrs, r 574 Lawton
- « Frank G, mgr Clanton & Webb Co, r 247 N Moreland av
- « Frank G Jr, steno Candler bldg, r 247 N Moreland av
- « F Wiggins, trav slsmn 101 S Pryor, r Cordele, Ga
- « George (c), laborer, r 119 E Cain
- « George W, clerk Atkinson & Brown, r Lithonia, Ga
- « Georgia A, widow William H, r 723 E Fair
- « Guv. slsmn Geo Muse Co, r Decatur, Ga
- « G Cleve, clerk A & W P R R, r 393 S Pryor
- « Hattie (c), laundress, r 9 Brandon
- « Harriet E, widow William D, r 104 Powell
- « Homer C, dentist, r 37 Eugenia
- « Jack L, cabinet maker Sou Furn Co, r Marietta, Ga
- « Jackson M, slsmn J Eiseman & Sons Co, r 517 Lee
- « Jacob, engineer, r 207 Holderness
- « James, collr R F Jordan, r 48 Powell
- « James A, slsmn E L Tatum, r Howell Mill rd
- « James F, auto repairing, r East Point, Ga
- « James G, hoseman Engine Co No 3, r 19 Hayden
- « James T, r 43 Rosalia
- « James T Jr, cir mgr Constitution, r 354 Waldo
- « James W, bkpr Atl Envelope Co, r 99 Broyles

ATLANTA TITLE GUARANTEE COMPANY

Trust Co. of Georgia Bldg.

"Better be SAFE Than SORRY"

Title Guarantee Policies furnish absolute and perpetual protection

- « Jerome W, wks Hirsch & Spitz, r 110 Neal
- « Jesse W, weaver, r 55 1/2 S McDaniel
- « Jessie (c), cook R R Wood, r rear 63 W 13th
- « John, carpenter, r 80 Hampton
- « John, fireman, r 15 E Fair
- « John (c), car cleaner, r 121 Sims
- « John A, Confederate Soldiers Home

WEBB JOHN B, collector Rhodes bldg, r W Cambridge, College Park

- « John M, collector R F Jordan, r 108 Powell
- « John R, mgr King Hdw Co, r 23 Gresham
- « John T, molder Ga Ry & Pwr Co, r 7 Connecticut av
- « John W, carpenter, r 122 Broyles
- « Joseph (c), porter B H Hughie, r 125 Auburn av
- « Josie Miss, teacher 10th St School, r 304 Capitol av
- « Josie (c), laundress, r 17 N Boulevard
- « Julia (c), r 260 Edgewood av
- « Julian L, trav slsmn, r 54 W Peachtree pl
- « Julius (c), laborer Hixon Bros, r rear 65 E Cain
- « J A, fireman N C & St L R R
- « J Belton, dentist 33 1/2 Whitehall, r 9 Wade av, Kirkwood
- « Katherine Miss, clk Butterick Pub Co, bds 130 W Alexander
- « Laura Miss, clk Butterick Pub Co, bds 988 DeKalb av
- « Laura Miss, maid Hotel Ansley, r same
- « Lena Miss, spinner, r 787 N Ashby
- « Lena (c), r 260 Edgewood av
- « Leonard E, painter, Ga Ry & Pwr Co, r 182 Haynes
- « LeRoy V, victrolas 83 Peachtree, r 25 West End pl
- « Lucius B, cshr Mutual Benefit L Ins Co, r 655 Washington
- « Luther (Webb & Posey), 185 Peters
- « Luther S, clerk P O, r 21 Orchard
- « L K, shp clk Friedman Mfg Co, r Peachtree rd
- « Margaret, widow J, r 21 Hightower
- « Margaret D, widow William, boarding house 142 S Pryor, r same
- « Margaret H, widow John H, r 23 Gresham
- « Mary Lou Miss, opr Bell Tel Co, r Decatur, Ga

SIGNS

Store Front Signs, Office and Window Lettering, Card and Muslin Signs, Carved Wood and Electric Signs
Massengale Bulletin System

56 Edgewood Ave.
Phone Ivy 8740

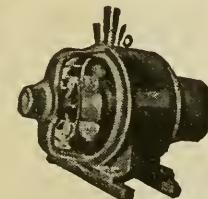

IF
IT'S
ELECTRICAL
AND CAN BE
DONE WE
CAN DO IT
BRYAN
COMPANY
ELECTRIC
58
EDGEWOOD
AVENUE

PHONES
Bell Ivy 1788 & 1790
ATLANTA 5000

THIS IS THE 1916 ATLANTA CITY DIRECTORY

The Eichberg Heating Co.

Specialists in Heating
and Ventilation in all
its branches.

DeKALB SUPPLY Co.
LUMBER, BUILDING
MATERIAL, BRICK,
CEMENT, LIME,
ROOFING
Both Phones
DECATUR 3
DECATUR
GA.

445 MARIETTA ST.

Bell Phone M 4335

WEBB

1619

- « Mattie (c), maid 187 Ivy, r rear same
- « Maude Miss, opr Bell Tel Co, r 988 DeKalb av
- « Michael (c), elev opr Olson Bros, r 198 Hilliard
- « Minna R, widow James, r 518 N Boulevard
- « Mollie, widow Robert H, r 112 S Ashby
- « Norma Miss, cashier M Rich, r 15 S Whitefoord
- « Odie Mrs, wks Atl Hosiery Mill, r 450 E Fair
- « Oscar S, laborer Sou Ry, r 92 Stephens
- « Owen, foreman N C & St L R R, r 130 W Alexander
- « Patillo P, carpenter, r 242 Formwalt
- « Paul W, r 106 Crescent av
- « Powhatan A, solicitor, r 106 Crescent av
- « Ralph, clerk W U Tel Co, r 15 S Whitefoord
- « Reuben (c), chauffeur, r 192 E Harris
- « Robert D, dentist Eberhart-Conway Co, r Smyrna, Ga
- « Romaln (c), hostler Eberhart-Conway Co, r Smyrna, Ga
- « Samuel P, policeman, r 85 Berne
- « Sudie A, widow George W, r 23 Meldrum
- « Susan C, widow William A, boarding house 137 Capitol av, r same
- « Thomas, r 80 Hampton
- « Thomas E, harness mkr Beck & Gregg Hdw Co, r Egan, Ga
- « Thomas M, broker, r 436 Peachtree
- « Vivian E, steno Suburban Realty & Sec Corp, r 291 Pulliam
- « Walter G, r 85 Virginia av
- « William (c), chauffeur West Lumber Co
- « William A, carpenter, r Kirkwood, Ga
- « William A, slsmn Atl Leather Co, r 20 Mayson av
- « William B, r 239 Courtland
- « William B, carpenter, r 108 Dalney
- « William C, collector, r 723 E Fair
- « William F, foreman Carter Elec Co, r 407-B Capitol av
- « William H, carpenter, r 111 Walton
- « William J, wks Expo Cotton Mill, r 68 Alamo av
- « William T, carpenter, r 15 S Whitefoord

24 S. Broad St.

ALKALINA MINERAL WATER CO.
G. W. FOOTER, Sec'y-Treas.

Phone M 2512

D. W. YARBROUGH

26 Years Experience as Practical
PLUMBER
Graduate N. Y. Plumbing School
10 Equitable Pl. Phone Ivy 493

- « William T, trav slsmn, r 278 Lawton
- « Wilson B, plumber Atl Plumbing Co, r 723 E Fair
- « W (c), packer Atl Table Co, r 19 Townes
- « W D, saw mkr Murray Co, r 108 Dalney
- « Zelotte, mgr The Mirror Co, r 339 Lucile av
- « & Posey (Luther Webb, David C Posey), stable, 185 Peters
- « & Vary, (D W Webb, E M Vary), printers 33½ W Alabama
- Webber C Louis, erector Liquid Carbonic Co, r 304 Rawson
- « Marion E Miss, slsldy 66 Whitehall, r Imperial Hotel
- « William C, mgr Atl Mausoleum Co, r 120 E 7th
- « William S, slsmn Atl Mausoleum Co, r Imperial Hotel
- « W C, electrician, r 81 Washington
- Webber Charles A, mgr Brunswick-Balke-Collender Co, r 719 W Peachtree
- « Dorothy Miss, r 719 W Peachtree
- « Frank H, trav frt agt I C R R, Oakhurst, Ga
- « Gustave F, real estate 527 Empire bldg, r 277 Lee
- « Hattie Miss, steno, r 438 Flat Shoals av
- « Katherine L Miss, steno Sou Adj Bureau, r 438 Flat Shoals av
- « Nannie L, widow Henry W, r 438 Flat Shoals av
- Webster Charles H, solr Piedmont Ldy Co, r 300 Formwalt
- « Dora K, widow Winfield S, r 97 E 10th
- « Edward I, clerk M C Kiser Co, r 97 E 10th
- « Edwin H, teacher, r 46 Beckwith
- « Ella (c), laundress, r 145 E Ellis
- « Eugene (c), helper Rhodes Wood Furn Co, r 162 Martin
- « Ewell C, r 158 Oak
- « Ewell C Mrs, slsldy Davison-Paxon Co, r 158 Oak
- « Franklin A, r 38 Garfield pl
- « Frank A Jr, clk White Provision Co, r 38 Garfield pl
- « F Wingfield, clerk, r 32 Adair av
- « Garland, carpenter, r 37 Whitehall Ter
- « Genevieve L Miss, steno A & W P R R, r 81 Candler
- « George A, watchman City Water Wks, r 1 Reservoir av
- « George D, chf clk Ga Ry & Power Co, r 115 Linwood av
- « Harriet Miss, asst librarian Carnegie Library, r 97 E 10th

THIS IS THE 1916 ATLANTA CITY DIRECTORY

MONGRIEF FURNACE CO.

MANUFACTURERS OF WARM AIR FURNACES
AND CONTRACTORS FOR HEATING
139 S. Pryor St. See Page 58
Phone M 285

ANDERSON MERCANTILE AGENCY
 WE CAN COLLECT THOSE BAD ACCOUNTS
 BEST SERVICE SOUTH.
 PHONE IVY-1616
 HURT BLDG 420

LIGHTING FIXTURES
 Designs and Prices Right
MAZDA LAMPS, FLASH LIGHTS
 "More Light for Less Money"
 58 W. Mitchell St. Phone Main 681

- WEBSTER** 1620
- " Harry, slsmn, r 37 N Moore
 - " James B, dentist 712 Candler bldg, r 81 Candler
 - " John (c), laborer, r 396 Martin
 - " John W, clerk S A L Ry, r 66 Rosalia
 - " Joseph E, clk Bell Tel Co, r 464 Spring
 - " J Prince, rate expert State R R Com, r 50 Juniper
 - " Lila B Miss, auditor M Rich, r 81 Candler
 - " Lizzie, widow James R, r 81 Candler
 - " Mamie (c), domestic, r 63 S Jackson
 - " Margie Miss, teacher Forrest Av School, r 38 Garfield pl
 - " M Kiser, ins 108 Hurt bldg, r 97 E 10th
 - " Olsie (c), laundress, r 160 Martin
 - " Peter S, decorator, r 416 Hill
 - " Robert, carpenter, Atl Warehouse Co, r 30 Savannah
 - " Robert (c), laborer, r rear 147 Piedmont av
 - " Robert W, clerk E H Cone (Inc)
 - " Rosa (c), laundress, r 3 Tanner al
 - " Samuel A, slsmn Willys-Overland (Inc), r 630 N Boulevard
 - " Walter (c), porter L W Rogers Co, r 63 S Jackson
 - " Warren & Co, (Camden, NY), J B Dobson mgr, heating systems 1328 Empire bldg
 - Weddell Lillian S, widow Laurie, r 38 Cleburne av
 - " Reid, with Bell Tel Co, r 38 Cleburne av
 - Weddington Joseph G, clk King Hdw Co, r 269 E North av
 - Wedemeyer Frederick, dept tax collector, Fulton Co, r 352 Whitehall
 - Weed James L, mechanic, Ga Ry & Pwr Co, r 437 Bedford pl
 - Weeden Mary (c), domestic, r 182 Williams
 - Weegand Clara L, widow Stephen, r 89 Copenhill av
 - " Ruth Miss, teacher Crew St School, r 89 Copenhill av
 - Weekes George, r 62 Houston
 - " Olin L, floorman M Rich, r 263 W Peachtree
 - Weekley Charles H, engineer, r 14 Ormond
 - " Charles K, elevators 12 1/2 S Broad, r 572 Lawton
 - " Lula, widow Lee, r 260 E Georgia av

WALKER ROOFING CO.

We will roof anything, anywhere, with any material, at any time, and do it right.
 273 Marietta Street Phone M 4075 Atl. 637

- Weeks Andrew E (c), mailing clk Standard L Ins Co, r 391 Auburn av
- " L S, v-pres Studebaker Corp, r 245 Peachtree
- " Mabel Miss, clerk Atl Journal
- " Margarite, widow Peter, r 24 Pelham
- Weems Andrew (c), laborer Sanitary Dept, r 7 London Lane
- " Andrew H, grocer 53 S McDaniel, r 215 S Ashby
- " Annie (c), rooming house, 10 Old Wheat
- " Babe (c), laborer, r 72 Thayer
- " C O, shp clk B F Goodrich Co, r 124 Kirkwood
- " Edward, farmer, r 26 Johns
- " George C, carpenter, r 14 Alice
- " Henry A, foreman, r 124 Kirkwood av
- " Ida (c), presser Enterprise Mfg Co, r 381 S McDaniel
- " John (c), drayman, r 19 Bowie
- " John (c), porter Rhodes Wood Furn Co, r 381 S McDaniel
- " John L (c), shoemaker 160 S Pryor, r rear 245 same
- " Lucius (c), waiter, r 150 E Linden av
- " Marshal T, clerk McMillan Bros Seed Co, r 14 Alice
- " Odie, laborer A Tufts Cont Eng
- " Sallie (c), laundress, r 454-A Smith
- " T Randle, teacher Boys Night School, r 281 Houston
- " William (c), laborer C of Ga Ry, r 89 Haygood av
- " Willis (c), laborer, r 281 Connally
- " W Jeter, trav Dobbs & Wey Co, r 277 Gordon
- Ween Harry, slsmn, r 268 E Fair
- " Louis, clk J Jacobson, r 268 E Fair
- Wehner Adam, tailor, r 124 Garden
- Weideman George, chemist, r 321 Washington
- Weil Isadore, slsmn R Siero, r 110 Capitol av
- " Max S, floor walker McClure Co, r 110 Capitol av
- " Minnie Miss, r 110 Capitol av
- WEIL SIGMUND**, pres Eiseman-Weil Inv Co, r 325 Washington
- Weill Bros, (S and J A), live stock, National Stock Yds
- " J Augustus (Weill Bros), r 98 E Georgia av
- " Simon, (Weill Bros), r 98 E Georgia av

CEMENT SCIPLE SONS

Phones: { Ivy 483 Main 923
 Atlanta 203 and 285
 1101-2-3 THIRD NATIONAL BANK BUILDING

BUSTER BROWN BREAD

IS BETTER;

ASK YOUR GROCER FOR IT.

ATLANTA BAKING CO. 83 MANGUM ST. Phone Main 2564

THIS IS THE 1916 ATLANTA CITY DIRECTORY

LIFE INSURANCE COMPANY OF VIRGINIA

Organized 1871 : : RICHMOND, VA. All Claims paid IMMEDIATELY upon receipt of satisfactory Proofs of Death.
J. C. HOWARD, Superintendent, Is paying its Policyholders OVER
 Rooms 519-525 Empire Bldg., ATLANTA, GA. \$1,250,000.00 annually. : : : : :

IT WILL MAKE PEACE FOR YOU
 PHONE IVY 1766. 148 PEACHTREE

Milroy's
 ATLANTA
CANDY

THIS IS THE 1916 ATLANTA CITY DIRECTORY

- 1621
 Weimer Fred J, died January 7, 1916, aged 28, r Kirkwood, Ga
 « Ruth Miss, sfsldy E V Haynes, r 38 Ashby
 Weinberg Abraham J, r 86 Hill
 « Abraham J Jr, cigars, 35 E Alabama, r 86 Hill
 « Charles, laborer Atl Abbatotr
 « Charles M, slsmu Dodge Sales & Eng Co, r Imperial Hotel
 « Harry, prop Royal Optical Co, r 315 S Pryor
 « Herman, grocer 602 S Pryor, r 513 same
 « Isaac, slsmn, r 314 S Pryor
 « John H, soda fountain 73 N Pryor, r 86 Hill
 « Joseph (Central Market), r 58 Kelly
 « Louis S, slsmn, r 314 S Pryor
 « Morris, meats 466 Highland av, r 470 same
 « Sadie Miss, r 314 S Pryor
 « Sara Miss, cshr M Rich, r 58 Kelly
 Weinder Rosa Miss, steno, r 230 Washington
 Weiner James M, peddler, r 348 Central av
 « Joseph (Clein & Weiner), r 265 Woodward av
 « Lewis (Munroe Co), r 35 Ethel
 « Zepper, junk peddler, r 132 Martin
 Weinfeld, sec Novelty Hat Mfg Co, r 410 Washington
 Weingarten Israel, clothing 204 Decatur, r 375 Woodward av
 Weinholtz H J, clerk Sou Ry, r 316 Crew
 Weinkle Jacob G, agt Metropolitan Life Ins Co, r 16 Kelly
 Weinman Hyman, grocer 91 Broyles, r 93 same
 « Joseph, clk H Weinman, r 93 Broyles
 Weinmeister Carl J, supt Mains Atl Gas Light Co, r 21 Elbert
 « Henry, wood worker, r 86 Simpson
 « Marie J, widow Carl J, boarding 321 Washington, r same
 « Oscar W, dept mgr F & G Adair, r 70 Elbert
 « Robert E, clerk Continental Gin Co, r 86 Simpson
 Weinstein Isadore M, mgr Merchants Towel Sup Co, r 349 Pulliam
 « Nathan, tailor Eagle Tailoring Co, r 377 Woodward av
 « Sol, shp clerk Tanlac Co, r 62 Walton

**TAXI
 CABS
 —
 CALL**



**PHONE
 IVY
 322
 AND
 4051
 ATLANTA
 3660**

**TOURING CARS
 LIMOUSINES
 HORSE CABS
 LANDAUS
 EXCELSIOR
 AUTO CO.**

**HINCHCLIFFE &
 WILSON, Props.
 8 Luckie St.**

Have Your Doctor **COURSEY & MUNN**
Phone Us Your **DRUGGISTS**
Prescriptions **29 Marietta St.,** **Cor. Broad**

- Weinstock Jacob, florist Nunnally Co, r 499 Washington
 Weintraub Charles, optician 415 Glenn, r same
 « Herman, collector, r 24 Lakeview av
 Weir Emily L Miss, teacher Morehouse Col, r same
 « George (c), porter Home Art Sup Co, r 86 Sheldon al
 Weir, see also Wier and Ware
 Weisbrod Frederick E, candy maker Norris (Inc), r 72 E Fair
 Weisger Graham P, salesman, r 95 Oglethorpe av
 « Kendall, with Bell Tel Co, r 112 Peachtree pl
 « Sue Miss, teacher public school, r College Park, Ga
 Weisiger W P, foreman A Tufts Cont Eng
 Weissman Morris, grocer 425 Mangum, r same
 Weiss Abraham, mgr Weiss Bros & Sons, r 239 Capitol av
 « Bros & Sons, Abraham Weiss mgr, whol shoes, 37 S Pryor
 « Herbert A, r 19 W Linden
 « Hugo, slsmn M B Robison, r 524 Ponce de Leon av
 « Joseph, slsmn J Saul & Co, r 201 S Pryor
 « Leo, slsmn, r 524 Ponce de Leon av
 « Martha Miss, r 524 Ponce de Leon av
 « Michael, mgr D C Cook Pub Co, r 171 Pulliam
 « Rose Miss, cshr Davison-Paxon Co, r 225 Martin
 « Sadie Miss, steno, r 524 Ponce de Leon av
 « Samuel, grocer 225 Martin, r same
 Weissman Oslas, tailor 83 S Pryor, r 105 Connally
 « Samuel, shp clk J Eisenman & Sons Co, r 105 Connally
 Wetzler Dora, widow Joseph, r 34 Evans dr
 « Joseph, died December 7, 1914, aged 67, r 30 Evans dr
 Wetzman Abraham H, agt The Pearce Agency, r 179 Pulliam
 « Lewis, steno World Film Corp, r 127 Capitol av
 « Nathan, barber 95 Capitol av, r 209 E Fair
 Weize George, wks J M Slaton, r 37 E Alexander
 Welch Annie (c), cook, r 428-B Richardson
 « Bertha Miss, dressmaker, r 240 Central av
 « Bessie (c), laundress, r 428-B Richardson
 « Carrie (c), cook G H Noble, r rear 980 Peachtree

BICYCLES **OVERLAND AND OXFORD BICYCLES**
ALEXANDER-SEEWALD CO.
 58 N. PRYOR **Phones Ivy 4851 and 8451**

M.D. & H.L. SMITH
TENTS & AWNINGS
1365 MARIETTA ST.
IF IT'S MADE OF CANVAS WE CAN MAKE IT

BOTH PHONES
BELL 2400
ATL 1606

Also Dalton, Ga.
Birmingham, Ala.
Chattanooga, Tenn.

BARCLAY & BRANDON CO. DIRECTORS FUNERAL

246 Ivy Street, Both Phones Ivy 788
AUTO AND HORSE-DRAWN AMBULANCE AND HEARSE

- WELCH** 1622
- « Carrie (c), laundress, r 38 Travis
 - « Charles A, clerk P O, r 20 Mayson av
 - « Charles W, clerk, r 4 Williams
 - « Cigar & Soda Co, T W Welch mgr, 489 Capitol av
 - « Elizabeth (c), laundress, r 12 Jennings
 - « Fred r Inman Yards
 - « George G, died January 7, 1915, aged 79, r 570 Marietta
 - « Grape Juice Co (Westfield, N Y), C A Titus mgr, 402 Rhodes bldg
 - « John, carpenter, r 12 S Ashby
 - « John (c), porter J Eiseman & Sons Co, r 194 Martin
 - « John F, fireman N C & St L R R, r 411 Luckie
 - « John H, engineer, r 411 Luckie
 - « J W, bkpr Ga Ry & Pwr Co, r 12 S Ashby
 - « Lena, widow Charles, r 165 W Fair
 - « Leonard, waiter F J Phillips, r 12 S Ashby
 - « L A, r 166 Love
 - « Marshall M, clk Baptist Home Msn Bd, r 83 Cleburne av
 - « Mary Miss, wks Montag Bros
 - « Mary (c), r 428-B Richardson
 - « Matthew C, foreman Postal T Cable Co, r 76 Alta av
 - « Rober (c), driver Singleton Bros
 - « Roy H, clerk P O inspr, r Lakewood Hts
 - « Stephen S, dept supt Atl Woolen Mills, r 15 Queen
 - « Theodore W, mgr Welch Cigar & Soda Co, r 166 Love
 - « T W, helper Candler bldg, r 74 Fraser
 - « Wilson Rev (c), r 95 Crogman
- Welch, see also Walsh and Welsh
 Welchel H, teacher Tech High School, r 220 Peachtree
 « William (c), porter W M Poole, r 41 Kuhrt
 Welchie Ralph F, photo engraver, r 118 Avon av
 Welcke Frank (c), laborer, r 230-A Hilliard
 Weld Thomas D, clk R M S, r 66 Mell av
 Welder Fannie E, widow Doc, r 130 Formwalt
 Weldon Alice (c), laundress, r 225 Randolph

RICHARDSON PLUMBING & HEATING CO.

CONTRACTING AND REPAIRING

SERVICE

QUALITY

PHONE MAIN 8
58 SOUTH FORSYTH ST.

PLUMBING

Good Work. Right Prices.
 Belcher Heating & Plumbing Co.
 44 Fairlie St. Phone Ivy 6570

- « Andrew, laborer Ga Ry & Pwr Co, r 35 Fortune
 - « Charles Rev (c), r 113 N Mayson av
 - « Charles Jr (c), carpenter, r 113 N Mayson av
 - « Charles E, machinist, r 187 Simpson
 - « Frank, r 655 Piedmont av
 - « George, laborer, S A L Ry Shops
 - « Hattie Miss, nurse Grady Hospital, r same
 - « James (c), laborer, r 148 Randolph
 - « Joseph (c), laborer Franklin Plumb & T Co, r 22 Grays al
 - « J B, waiter, rms 46 1/2 Auburn av
 - « Marshall (c), r 9 Welch
 - « Mittie (c), laundress, r 337-B Magnolia
 - « Thomas (c), bed mkr Atl Metal Bed Co, r 187 Maple
- Welfram Walter J, asst bkpr U S Tire Co, r 37 E Alexander
 Welborn Annie M Miss, steno Armour Fert Wks, r 143 Cherokee av
 « Asbury C, city slsmn J K Orr Shoe Co, r 396 E Georgia av
 « Cecil D, clk Gulf Refining Co, r 51 Houston
 « Curtis R, stereotyper, r 724 Woodward av
 « Dovie Mrs, widow Marshall, r 21 Gilmer
 « Flaudie Miss, wks F E Block Co, r 82 W Peachtree pl
 « Flavius J, furn repairing 65 1/2 E Alabama and 298 S Boulevard.
 r 306 S Boulevard
 « Herman M, st car conductor, r 14 Adams, Decatur
 « James V, dept mgr Davison-Paxon Co, r 279 E Pine
 « John R, electrician, r 308 Grant
 « Joseph W, clerk Armour Fertl Wks, r 130 Atwood
 « Josephus H, painter, r 70 Pearl
 « J Frank, bkpr King Hdw Co, r 267 Central av
 « Levi M, furn repairer 65 1/2 E Alabama, r 368 Ormond
 « Louisa Mrs, steno, r 220 Euclid av
 « Luke A, painter, r 306 S Boulevard
 « Mack B, federal reserve agt Federal Res Bank, r 968 Peachtree
 « Margaret Mrs, steno Mosler Safe Co, r 51 Houston
 « Marion A, conductor, r 143 Cherokee av

L. Y. CARTER, Contractor, Manufacturer of Store and Office Fixtures
 21 PETERS ST. All Kinds of Carpenter and Repair Work PHONES { Office, Bell Main 1681
 Residence, Main 1771

THIS IS THE 1916 ATLANTA CITY DIRECTORY

J. A. FISCHER CONTRACTOR and BUILDER
 516 HEALEY BLDG. "I build good houses" Phone Ivy 578

SPECIFY
 "My Palm Brio"
 THE SANDWICH OF FLAVOR
 SERVED AT ALL SODA FOUNTS

Edward D. Clarkson Insurance Agency

A B S O L U T E P R O T E C T I O N
 WHAT WILL HAPPEN TO-MORROW?
 TALK TO US ABOUT PROTECTION TODAY
 1108 EMPIRE BUILDING

THIS IS THE 1916 ATLANTA CITY DIRECTORY

- WELLBORN** 1623
- « Ora I Miss, steno Burruss Engineering Co, r 50-A Druid Cir
 - « Paul W, plumber Boatenreiter Plumb Co, r 130 Atwood
 - « Robert, foreman, r 96 Kelly
 - « Robert S, steel cutter, r 104 Ormewood av
 - « Sanders W (c), barber McDuffie & Herndon, r 258 Auburn av
 - « Thomas A, painter, r 28 Harold av
 - « William C, carpenter, r 131 Home av
 - « William J, r Peachtree Inn
- Wellborn, see also Wilburn
- Weller Josephine, widow R L, r 60 Formwalt
- Wellham Byron A, metal wkr, r 160 Metropolitan av
- « Maggie Mrs, clerk, r 63 E Georgia av
 - « Magnolia Mrs, Inspr Piedmont Ldy Co, r 63 E Georgia av
- Wellhouse Avln, v-pres United Paper Co, r Peidmont Hotel
- « Henry, v-pres and mgr Natl Paper Co, r Piedouott Hotel
 - « Louis, pres United Paper Co, r Georgian Ter Hotel
 - « Sidney L, sec-treas Natl Paper Co, r Winecoff Hotel
 - « Sophie, widow Leopold, r 328 Ponce de Leon av
- Welling Eula Miss, teacher Spelman Sem, r same
- « Lillian S Mrs, r 116 LaFayette dr
- Wellington Apartments, 124 Ivy
- « William, machinist, r 301 Whitehall
- Wellmaker Callie (c), laundress, r 470-A Smith
- « Clara (c), laundress, r 108 S Humphries
 - « Horace (c), bricklayer, r 462-A Smith
 - « John, laborer Atl Warehouse Co, r 7 Savage av
 - « Luke (c), laborer, r 1 N Mayson av
 - « Luke Jr (c), drayman, r 2 N Mayson av
 - « Seborn (c), laborer, r 4 N Mayson av
 - « Thomas (c), laborer, r 533 Smith
 - « William (c), laborer, r 86 N Mayson av
- Wellons Edward S, ins agt, r 631 Highland av
- « Luke (c), upholsterer, r 23 Bynum
- Wells Amanda E, widow Andrew J, r 105 Brookline

Both Phones

W. S. DUNCAN CO. M. 1616
 FLOUR, GRAIN, HAY AND FEED. 18 S. Butler St., Cor. Georgia R. R.

- « Amos (c), laborer, r 235 Smith
- « Anna, widow Ernest L, r 121-B Richardson
- « Auta (c), waiter Georgian Ter Hotel, r 72 Yonge
- « Bernice, spring mkr, r 9 Walthall
- « Carrie E, widow John W, r 136 State
- « Charles F, lawyer 923 Atl Natl Bk bldg, r Hapeville, Ga
- « Charles G, cabinet mkr Dodson Pts Sup Co, r 341 Confederate av
- « Charles H, sign painter, r 30 East av
- « Cora Miss, slsldy Tumlin Bros & Co, r 485 Simpson
- « C Floride, widow William L, r 200 Crew
- « Eliza (c), laundress, r rear 389 Gordon
- « Ella (c), cook 901 Ponce de Leon av, r rear same
- « Ernest C, foreman J K Orr Shoe Fctry, r 195 South av
- « E Mose, clk W U Tel Co, r 141 E Hunter
- « Frances C Miss, steno, r 200 Crew
- « George B, mgr Wells Sign Co, r Decatur, Ga
- « George P, cabinet maker, r 263 W 3rd
- « G Fletcher, laborer, r 145 Walton
- « Harriett Miss, phone opr Capital City Club, r 61 W Harris
- « Harry T, chauffeur, r 74 Currier
- « Henry G, (Palmer & Wells), r 60 Penn av
- « H Clifford, wks Metzger Mattress Co, r 9 Walthall av
- « Ida (c), cook J W Somerville, r 128 Currier
- « James L, clerk R M S, r Imperial Hotel
- « James L, mgr Whitaker Paper Co, r 2 Barksdale dr
- « James S, r 323 Hemphill av
- « James W, live stock, 186 Peters, r 563 Lee
- « John (c), laborer, r 251 Greensferry av
- « John M, st car conductor, r 194 Edgewood av
- « John W, died January 29, 1916, aged 57, r 136 State
- « John W Jr, clerk, r 136 State
- « Joseph (c), porter C D Kenney Co, r 139 Martin
- « Joseph B, slsmn Georgia News Co, r 73 Williams
- « Julius F, clerk, r 227 Juniper

Home of Nettleton & Howard & Foster Shoes
Daniel Bros. Co. 45 - 47, - 49 Peachtree Street

Phone Ivy 3481

THOMAS. I. LYNCH

INSURANCE
OR

ALL KINDS.
AND LOANS.
1301 EMPIRE
BLDG.
PHONE
IV Y
2432

MARK NABORS & CO.

MOTOR TRUCK SPECIALISTS ⁵⁰⁸ WHITEHALL Phone M 529

- WELLS** 1624
- « Julius O, trav slsmn, r 227 Juniper
 - « Katie, widow Wm A, r 87 Washington
 - « Lucile Miss, teacher 10th St School, r 229 Juniper
 - « Mae Miss, steno Oglethorpe Univ, r 61 W Harris
 - « Marian F Miss, steno A & W P and W of A R R, bds 200 Crew
 - « Marion C, dentist 470 Woodward av, r same
 - « Marlon H, bkpr Ed Matthews & Co, r 635 Woodward av
 - « Marvin A, clerk J D Childress, r 565 Lee
 - « Mary E Miss, steno Ruralist Press, r 178 Washington
 - « Maude W Miss, steno H Clay Moore, bds 121-B Richardson
 - « M Alma Miss, steno Royster Guano Co, r College Park
 - « Nighous (c), chauffeur, r 72 Henry
 - « Ovid M, farmer, r 17 Avon av
 - « Paul, apprentice Floyd Bros, rms 70 Metropolitan av
 - « Rosalie Miss, slsldy S H Kress & Co, r East Point, Ga
 - « Ruby Miss, opr Bell Tel Co, r 121-B Richardson
 - « Sarah E Miss, music teacher 78 Luckie
 - « Sign Co, G B Wells mgr, 29 1/2 Marietta
 - « Susan A, widow William, dressmaker, 141 E Hunter
 - « Susie Miss, chkr Piedmont Hotel, r same
 - « Thomas A, coal and wood 295 Peters, r 565 Lee
 - « Thomas B, carpenter, 129 Powell, r same
 - « Thomas D, clerk R M S, r 66 Mell av
 - « Tolman S, trouble man Atl-Tel & T Co, r 152 Glennwood av
 - « Victoria (c), cook J S Cohen, r rear 777 Peachtree
 - « Walter A, steward Tumlin Bros, r 485 Simpson
 - « Wesley (c), r 49 1/2 Humphries
 - « Wesley (c), driver Atl Baggage & C Co, r 251 Greensferry av
 - « William (c), cook 103 Cleburne av, r same
 - « William A, co police Court House, r Lakewood Hts
 - « William A, pattern maker Sou Wheel Co, r 338 Hemphill av
 - « William A, r New Folsom Hotel
 - « William C, baggage agent Union Depot
 - « William F, trouble man Ga Ry & Pwr Co, r 212 Ponce de Leon av

Quality
Service
Satisfaction

plus ECONOMY are what you get with everything you order from us, whether it be a typewriter ribbon, a quantity of your printed forms, a subscription to your favorite magazine, or anything else in our varied lines.

Barker-Bevil Agency

19-21 Peters St.
Phone Main 4623-J

Oldest Subscription Agency in the South

Printing of All Kinds
Typewriter Ribbons
Carbon Paper
Etc.

MORROW TRANSFER & STORAGE COMPANY

WE STORE AND HAUL ANYTHING Phones BELL M-4356
ATLANTA 137

- « William M, cabinet mkr, r 9 Walthall
- « W Frank Dr, 825 Healey bldg, r Hapeville, Ga
- « W Gordon, salesman, r 656 Highland av
- Weloorn L E, flagman Sou Ry, r Inman Yards
- Welsh Hattie (c), laundress, r 203 Orme
- « Henrietta Miss, steno Sou Adjt Bureau, r 270 Ponce de Leon av
- « Mary (c), laundress, r 343 Richardson
- « Robert (c), helper Hotel Ansley, r 45 Clifton
- « Thomas (c), cook Tumlin Bros, r 203 Orme
- « William J, dept mgr Md Casualty Co, lawyer 731 Candler, r 16 Simpson
- « William M, clerk Bell Tel Co, r 61 Virginia av
- « William W, dist foreman W U Tel Co, r 480 S Pryor
- Welsh, see also Walsh and Welch
- Weltner Phillip, lawyer 1109 Atl Natl Bk bldg, r 76 Park Lane
- Welton Annabelle H Mrs, slsldy Regensteln, r Peachtree Inn
- Welty Wallace M, landscape architect 140 Peachtree, rm 203, r Y M C A
- Wencke Jacob, slsmn, r 78 Fraser
- Wender Bertha Miss, slsldy S B Wender, r 296 E Fair
- « Jacob, slsmn S B Wender, r 296 E Fair
- « Joseph H, grocer 267 E Fair, r same
- « Jullus A, dry goods 214 Marietta, r 267 E Fair
- « Mamie Miss, slsldy S B Wender, r 296 E Fair
- « Max W, clerk S J Gold, r 267 E Fair
- « Rebecca Miss, asst mgr Dunbar & Sewell, r 296 E Fair
- « Sadye L Miss, r 267 E Fair
- « Samuel B, grocer 294 E Fair, r 296 E same
- « Samuel M, mgr H Mendel, r 267 E Fair
- « William M, slsmn, r 267 E Fair
- Wendler Fred H, slsmn J L Morgan, r 277 S Pryor
- Wenford Mattie (c), laundress, r 191 Smith
- Wenger George, r 21 W Peachtree pl
- Wentworth Guy L, slsmn, r 210 Richardson
- « Marle, widow William A, r 95 E North av
- « Mary Miss, teacher Spelman Seminary, r same
- Wentz James B, r 28 Highland av

Reeves Machine Co. Builders of Special Machinery
Repair Work of Every Description
Gear Work and Auto Parts Our
Specialty. Ornamental Brass Work.
105 SOUTH FORSYTH STREET
Phone Bell M 1085 Night Call M 4506-J

THIS IS THE 1916 ATLANTA CITY DIRECTORY

AUTO SUPPLIES

KLAXON SERVICE STATION
Alexander-Seewald Co.
58 N. Pryor Phones I. 4851 and I. 8451

THE EXCELSIOR
LAUNDRY
PHONE 127 3171
It's Good to be Good

1625

- Wepf W S, r Y M C A
- Werber Carl A, purchasing agt Atl Gas Light Co, r 72 Augusta av
- Werden Evelina O Miss, teacher Spelman Seminary, r same
- Werner Apartments, 49 Washington
- « Edward A, steel, 817 Austell bldg, r 807 Piedmont av
- « Lynn W, eshr Mutual Life Ins Co, r 528 W Peachtree
- « Ray C, chemist State Board of Health, Capitol, r 528 W Peachtree
- « Richard, brick mason, r 61 Pulliam
- « W Murray, student, r 402 Williams
- Wertz Daniel P, shp clk Peoples Furn Co, r 99 Davis
- « James C, clk 204 Sou Ry bldg, r 23 S McDanel
- « Lula, widow Daniel, r 77 Josephine
- « Miriam Miss, r 77 Josephine
- Wertz, see also Woertz
- Wesby Barney (c), laborer, r 232-B Williams
- « Eva (c), dressmaker, r 232-B Williams
- Wescott William F, r 801 Edgewood av
- Wesley Bannie Miss, steno H L Schlesinger, r 559 W Peachtree
- « Carl, solr Rhett & O'Beirne, r 33 E 13th
- « Charles (c), laborer, r 416 Crumley
- « Emma Miss, prin Hill St School, r 559 W Peachtree
- « Harrison (c), blacksmith, r 91 Richmond
- « Henry G, engineer, r 576 Whitehall
- « H Grady, elev opr, r 453 Allene av
- « I Walter, bkkpr H Kaplan, r 229 S Pryor
- « James A, bkkpr, r 61 DeSoto av
- « John (c), laborer Sanitary Dept, r 178 S Forsyth
- « Maude S Mrs, mgr Sparkman Millinery Schl, r 229 S Pryor
- WESLEY MEMORIAL CHURCH, 63 Auburn av
- WESLEY MEMORIAL HOSPITAL, Dr C E Rushin res physician, 129 Courtland
- « Minnie (c), cook 332 Myrtle
- « Mollie T Mrs, wks Atl Hosiery Mill, r 58 Gaskill
- « Nellie L, widow Charles F, r 55 Simpson

COLE BOOK CO. LEADERS IN POLITE STATIONERY, LATE BOOKS, GOOD BOOKS, STANDARD WORKS, NOVELTIES IN CARDS, GAMES, ETC. COLE BOOK CO. PHONE 482

- « Otis H, chf clk Rhett & O'Beirne, r 559 W Peachtree
- « Paul, r 672 Spring
- « Pulaska J, contractor, r 559 W Peachtree
- « Rusha Miss, prin East Atl Schl, r 559 W Peachtree
- « Terrell C, bldg contractor 1503 Candler bldg, r 70 W 15th
- « Thomas J, cashier Merchants & M B & L Co, r 462 W Peachtree
- « William F, r 230 Peoples
- WESLEYAN CHRISTIAN ADVOCATE, Rev R F Eakes bus mgr, 63 Auburn av, rm 406
- « Methodist Church, 128 Avon av
- Wessell Albert C, county adult probation officer, r 36 Vedado Way
- Wessels Robert S, local mgr Pittsburgh P G Co, r 575 Peachtree
- Wessinger Harry, laborer Ga Car & Loco Co
- « J Frank, brick mason, r 374 Formwalt
- Wesson Luther C, foreman Atl Hosiery Mill, r Oakhurst, Ga
- West Ada Miss, mach opr L & L Mfg Co, r 11 Warners av
- « Andrew J (A J and H F West), r 789 Peachtree
- « Annie (c), laundress, r 450 S McDaniel
- « Annie (c), lunches 198 E Merritts av, r same
- « Arthur L, lab Atl Hosiery Mills, r 37 Jones av
- « A Howard, lineman Bell Tel Co, r 114 Walker
- « A J & H F, real estate 218 Atl Natl Bank gldg
- « Boyd B, motorman, r 99 LaFrance
- « Braxton L, st car conductor, r 1 Dalney
- « Burgess, trav slsmn, r 233 Peachtree Cir
- « B Graham, chf clk City Hall, r 20 Druid pl
- « Carl R, motorman, r 550 W North av
- « Carrie (c), laundress, r 96 Fort
- « Cash Grocery Co (L C. Myra and Frances West), 385 Peachtree
- « Catherine (c), domestic, r 23 Hilliard
- « Cephus (c), collector, r 28 Vernon pl
- « Charles C, slsmn F C Law, r Decatur, Ga
- « Charles N, motorman, r 243 Hemphill av
- « Claude A, clk Executive dept State Capitol, r 15 Capitol pl
- « Cleveland E, foreman, r 169 Jones av

THIS IS THE 1916 ATLANTA CITY DIRECTORY

CARLTON SHOE & CLOTHING CO.

IS THE ATLANTA HOME OF ALFRED BENJANIN'S "CORRECT CLOTHES FOR MEN" HANNAN'S SHOES KNOX HATS COURTEOUS SERVICE AND HIGH VALUES 36 WHITEHALL ST. Phone M 242 Atlanta Phone 427

BOOKHAMMER HAIR DRESSING PARLOR

Chiropody, Manicure, Massage and Scalp Treatment
48 1-2 Whitehall Street
Phones Main 214 and 215

SHOP IN THE SOUTH
HARNES
FACTORY

Phone Main 163

130-132 Marietta St.

THE MOST
COMPLETE
HARNES

HOUSE PAINTERS FRIDDELL BROS

* OUR WORK IS OUR BEST AD.

107 N. PRYOR STREET

Opp. Candler Bldg. PHONE IVY 4

WEST

1626

- « Clifford (c), butler, 345 Myrtle, r rear same
- « Clifford M Miss, r 789 Peachtree
- « Cromer E, clk The Lowry Co, r 278 Houston
- « C L, fireman Sou Ry, r 202 Hunnicutt
- WEST DISINFECTING CO** S S Selig Jr, genl agt Disinfectants and disinfecting appliances to suit all conditions, 336 Marietta, phone M 1569 (see cards business dept and page 735)
- « Edward (c), butler 1215 Peachtree, r rear same
- « Edward (c), laborer, r 400 Richardson
- « Edward H, trav slsmn, r 19 Cleland av
- « Eliza (c), laundress, r 99 Fraser
- « Ella (c), cook, r 118 N Butler
- « Ella W Mrs, waitress Scoville Restaurant, r 56 Williams
- « Ellen (c), wks Beck & Gregg Hdq Co, r 221 Magnolia
- WEST ELLIOTT D**, mgr Fairbanks-Morse Co, r 101 Ponce de Leon av
- « End Baptist Church, Rev J F Purser pastor, 208 Lee
- « End Baptist Church (c), R B Webb pastor, 1 Quarry
- « End Christian Church, W O Foster pastor, Gordon & Dunn
- « End Garage (J B Wall, B F Percy), 206 Lee
- « End Lodge I O O F, 86 Central av
- WEST END PHARMACY**, Provano Bros proprs, 28 Gordon
- « End Presbyterian Church, Rev W E Hill pastor, 106 Gordon
- « End Roofing & Metal Co (S F Baggs), 25 Gordon
- « Ernest C, shp clerk Conklin Tin P & M Co, r Kirkwood, Ga
- « Eva Miss, bkkpr 1301 4th Natl Bk bldg, r 55 Langhorn
- « Foster T, bldg contractor 141 Marietta, r 49 Newport
- « Frances Miss, (West Cash Grocery Co), r 402 Peachtree
- « Francis C, clk Sou Express Co, r 306 E Fair
- « Frank (c), porter, r 347 Richardson
- « George, carpenter, r 133 W Fair
- « George W (West Lumber Co), r 70 St Augustine
- « Gus (c), laborer, r 90 Howell
- « Henry D, lunches 1210 Marietta, r 162 Echo

Cable Piano Co

LARGEST SOUTHERN PIANO HOUSE
82-84 NORTH BROAD STREET

GREATEST VALUES OBTAINABLE
Mason & Hamlin, Conover, Cable, Kingsbury & Wellington Pianos, Carola Inner-Players, Euphonia Inner Players, Victrolas, Victor Records, Sheet Music and

Musical Merchandise.

Phones: Ivy 8700-8701-7297 Atlanta '073

- « Henry F, (A J and H F West), r 21 W 11th
- « Henry G, clk R M S, r 140 Trinity av
- « Herbert J, (West Lumber Co), r 76 Avon av
- « Hunter Baptist Church (c), R R Smith pastor, 417 W Hunter
- « Ida Miss, packer, r 266 Bellwood av
- « Isolla Miss, clk N B Lunsford, r 30 DeSoto av
- « Jacob B (c), carpenter, r 74 Thirkield
- « Jahiel J, (West Lumber Co), r 70 St Augustine
- « James (c), brick mason, r 68 Culver
- « James E, slsmn Keely Co, r 191 Grant
- « James G, (R B West & Co), r 47 St Charles av
- « James N, laborer, r 20 Oliver
- « James W, st car conductor, r 125 Walker
- « Jefferson D, carpenter, r 97 Hardee
- « Jesse J, house inspr, r 162 Echo
- « John C, r 435 N Jackson
- « John C, slsmn M Rich, r 771 Elliott
- « John C, produce 33 S Broad, r 37 Culberson
- « John S Mrs, clerk H G Hastings & Co, r Kirkwood, Ga
- « John W, policeman, r 103 Kelly
- « Joseph H, metal worker, r Langston
- « Katherine, inspr Retail Credit Co, r 47 St Charles av
- « Katherine E Miss, clk H G Hastings & Co, r Kirkwood, Ga
- « J LeRoy, clk Sou Weigh & Insp Bureau, r Marion Hotel
- « J Oscar, slsmn Essig Bros Co, r 97 Capitol sq
- « Laura Miss, clk H G Hastings & Co, r Kirkwood, Ga
- « Leroy R, grocer, Inman Yards, r same
- « Lewis (c), porter S P Richards Co, r 141 Howell
- « Louis D, clk Remy Elec Co, r 45 Adams, Decatur, Ga
- « Luella (c), maid, r 120 Pratt
- « Lula Miss, wks J P Stevens Eng Co, r 266 Bellwood av
- WEST LUMBER CO**, J J, H J, S J and G W West), 242 Peters
- « Luther C, (West Cash Grocery Co), r 402 Peachtree
- « Luther E, meats 302 Hemphill av, r 261 Bellwood av
- « Mamie (c), laundress, r 168 Gilmer

SIGNS

Store Front Signs, Office and Window Lettering, Card and Muslin Signs, Carved Wood and Electric Signs
Massengale Bulletin System
56 Edgewood Ave.
Phone Ivy 8740

THIS IS THE 1916 ATLANTA CITY DIRECTORY

CHAS. WM. BERNHARDT

CONTRACTOR AND BUILDER

95 1-2 MARIETTA ST
Phone M 1692

WALTER BALLARD
OPTICAL COMPANY

MANUFACTURING
DISPENSING
REFRACTING
OPTICIANS

85 PEACHTREE ST
PHONE IVY 1173

THIS IS THE 1916 ATLANTA CITY DIRECTORY

WEST

1627

- « Mary Mrs, seamstress, r 151 Walker
 - « Maybelle Miss, marker W J Stoddard, r 67 N Whitefoord
 - « Millard B, farmer, r 266 Bellwood av
 - « Mitchell St M E Ch (e), 299 W Mitchell
 - « Myra Miss (West Cash Grocery), r 402 Peachtree
 - « Nellie Miss, slsldy, r 55 W Alexander
 - « Nora Miss, smstrs Mitchell Mfg Co, r 11 Warner av
 - « N A, teamster dept Public Wks, r Roseland camp
 - « Ophelia L Miss, steno The Golden Age, r College Park
 - « Paul V, policeman, r 21 Belmont av
 - « Permella A, widow William H, r 424 Central av
 - « Perry (c), laborer, r rear 705 Ponce de Leon av
 - « Phoebe E, widow Monroe, r 5 Emmett
 - « Randolph B (R B West & Co), r 26 S Gordon
 - « Robert E, st car conductor, r 634 Chestnut
 - « Robert H, conductor Sou Ry, r 202 Hunnicutt
 - « R B & Co. (R B & J G West), brokers 1427 Candler bldg
 - « Samuel, trimmer, bds 82 Central pl
 - « Samuel W (c), helper Murray Co, r 178 State
 - « Side M E Church, C P Marchman pastor, 67 Mayson & Turner av
 - « Sim (c), carpenter, r 212 Ponce de Leon av
 - « Solomon F Dr, 106½ Whitehall, r 115 Park
 - « Stephen J (West Lumber Co), r 72 Avon av
 - « Thomas, clk M Rich, r 266 Bellwood av
 - « Thomas (c), laborer, r 107 Hunnicutt
 - « Thomas B, trav slsmn, r 243 N Boulevard
 - « View Cemetery, E P McBurney genl mgr, 830 Gordon
- WEST VIEW CEMETERY ASSOCIATION, 47 N Pryor, rm 829**
- « View Florist, R S Deans mnr, 105 Peachtree
 - « Weyman P, bkkpr Metzger Mattress Co, r 468 S Pryor
 - « William (c), laborer, r 3 Bridges av
 - « William E, slsmn Regenstein, r 377 E Fair
 - « William G, office specialties 619 4th Natl Bk bldg, r Oakhurst, Ga

NEW SOUTH RUBBER COMPANY
General Southern Distributors

249 PEACHTREE ST
Rubber Tires and Accessories for Every Service.
Phone Ivy 4564 Atl. 497
"MILES CHEAPER"

QUAKER TIRES

- « William H (c), drayman, r 79 Griffin
 - « William I, hostler Sou Ry, r 392 Pulliam
 - « William J, mach John Wolfe Repr Co, r 56 William
 - « William L, r 5 Emmett
 - « William P, bkkpr, 266 Bellwood av
 - « William S, carpenter, r 9 Evans dr
 - « William S, machinist, r 260 W 14th
 - « William T, adv specialties 47 N Pryor room 308, r Decatur, Ga
 - « Willis M, laborer, r Inman Yards
 - « Wylie, mgr Firestone Tire & Rubber Co, r 45 Adams, Decatur, Ga
- Westberry Benjamin F, marble setter, r 158 Pulliam
- Westbrook C M, clk Atl Gas Light Co, r 202 Milton av
- « Floyd S, assorter Trio Lndry Co, r 154 McMillan
 - « Hardy W, mach hand Sou Furn Co, r 1 Glass
 - « Henry (c), driver, r 253 Beckwith
 - « John (c), drayman, r 56 Bisbee av
 - « John M, foreman Murray Co, r 51 E Cain
 - « Joseph F, cattle buyer, r 338 Washington
 - « J Coley, slsmn Morris & Co
 - « Leona Miss, steno Sou Photo M Co, r Decatur, Ga
 - « Loren (c), driver Sanitary Dept, r 278 Chestnut
 - « Martha F, widow Wylie I, r 154 McMillan
 - « Oscar A, r 52 S Mayson av
 - « Polk W, supt Buckeye Cotton Oil Co, r 202 Milton av
 - « Rosa (c), laundress, r 412 Terry
 - « Sallie Miss, seamstress, r 338 Washington
 - « Thomas, steno, Ga Ry & Pwr Co, r 68 Gordon av, Kirkwood, Ga
 - « T P, bkkpr The Buckeye Cot Oil Co, r Smyrna, Ga
 - « Willie J Miss, trimmer L & L Mfg Co, r Smyrna, Ga
- Westbrooks Fannie (c), seamstress, r 73 Chestnut
- « Julius (c), laborer Sanitary Dept, r 63 Taliaferro
 - « J Clayton (c), carpenter, r 21 Carolina av
 - « Nelson, forist C A Dahl Co, r 1076 Highland av
- Westchester Fire Ins Co (N Y), U E Guerrini spl agt 47 N Pryor
rm 339
- Wester Charles L, v-pres Wester Piano Co, r 32 Park

INSURANCE PROTECTION

FOR
Auto
Burglary
Liability
Health
Accident
Fire

Maximum Protection at
Minimum Cost

General Accident, Fire
and Life Assurance
Corporation, Ltd.

H. C. GEIGER, Gen. Agt
307 Trust Co. of Ga: Bldg
Phone Ivy 5158



THE BARRETT CO. Tarvia

Roofing and Paving Materials Office and Warehouse
292 Marietta St
COAL TAR, CREOSOTE OIL, PITCH, PAINTS, ROOFINGS. Telephone M 2144

615
METAL
WELDING CO.
 AUTOGENOUS WELDING
 CAST IRON AND ALL METALS
 AUTO END MACHINE PARTS WELDED
 Phone M. 3013 ~ 179 S. Forsyth St.

GOOD LUMBER AND ANYTHING THAT
 Can be Made From it
S. A. WILLIAMS LUMBER CO. Office & Mill: 254 Elliott. Both Phones 328

- WESTER** 1628
 « Frank, pres Wester Piano Co, r 112 Oak
 « Georgia, widow George E, r 33 Park
 « John D, mgr Wester Piano Co, r 7 E 3rd
WESTER PIANO CO, Frank Wester pres, 27 S Broad
 Westerman Christian C, marble setter, r 520 Central av
 Western Conduit Co The, J G Rohrman dist sls agt, 1514 Healey bldg
 « Electric Co, E J Wallis mgr, 230 Lee, branch 31 Luckie
 « Heights Baptist Church, 583 Chestnut
 « Investment Co, J N Malone pres, 1119 Atl Natl Bank bldg
 « Newspaper Union, F E Coffee mgr, 127 Central av
WESTERN RY OF ALA, genl offices 7th floor Healey bldg, ticket office
 80 Peachtree
WESTERN UNION TELEGRAPH CO, W G Peebles mgr, B F Ragsdale
 supt 514 Healey bldg, 7 N Forsyth
 « Wheeled Scraper Co, W G Sharretts gen agt, 602 Rhodes bldg
WESTERN & ATLANTIC R R, J A Baldwin supt, J L McCollum genl
 agt, C E Harmon, genl pass agt, J A Sams dv frt agt, 12th floor
 Healey bldg, J A Thomas city pass agt ½ Peachtree, frt depot
 foot Spring
 Westfield Dora (c), laundress, r 47 Lyons av
WESTINGHOUSE AIR BRAKE CO, (Pittsburgh, Pa), Robert Burgess
 sou rep, 1326 Candler bldg
WESTINGHOUSE ELECTRIC & MFG CO, 1313 Candler bldg
 « Lamp Co (N Y), Julien Binford Jr dist mgr, 1330 Candler bldg
WESTINGHOUSE TRACTION BRAKE CO, Robert Burgess sou rep,
 1326 Candler bldg
 Westminster Apartments, 185 Westminster dr and 310 N Jackson
 « Presbyterian Ch, A A Little pastor, 330 N Boulevard
 Westmoreland A, laborer Pittsburgh P G Co, r Lakewood Hts
 « Carrie R, widow Thomas P, r 60 E 14th
 « Elizabeth, widow William, r 763 N Ashby
 « George (Westmoreland & Westmoreland), r 345 W Peachtree
 « Harold, steno, r 50 Norcross
 « Henry (c), laborer Carolina Portland C Co, r 170 Glennwood av

**We Move
and Store**

**We Pack
and Ship**

**PAISLEY
Transfer &**

**Storage
Company**

**J. A. PAISLEY
Manager**

**We Employ only
Experienced
White
Help**

**Office and
Warehouse**

23 Peters St.

Bell M 2558

Atlanta 5314

POWER FOR EVERY PURPOSE
Georgia Railway & Power Co.

- « Isaac (c), shoemaker, r 134 Crumley
 « John L (Westmoreland & Westmoreland), r 345 W Peachtree
 « Little (c), cook 504 N Jackson, r 14 Grape
 « Ludie (c), laundress, r 45 Hogue
 « May Miss, textile wkr, r 109 Main
 « Robert W, phys Swift Specific Co, r 50 Norcross
 « Solomon (c), porter, r 183 N Fort
 « Thomas E, car repairer A B & A R R
 « William (c), laborer, r 212 Little
 « William G (c), carrier P O, r 271 E Cain
 « Willis F Dr, 47 N Pryor, rm 443, r 50 W 15th
 « W W, conductor, r Kimball House
WESTMORELAND & WESTMORELAND (Geo and J L Westmoreland,
 Sidney Smith), lawyers 709 Atl Natl Bk bldg
 Weston Adeline (c), laundress, r 53 Walnut
 « Annis (c), nurse, r 103 Cohen
 « Fannie M Mrs, steno Bell Tel Co, r Kirkwood, Ga
 « Glynn, clk J M Cherry, r 353 Luckie
 Westphal Carl, draper M Rich, r 44 Garden
 Wetherford William J, grocer 138 Ira, r same
 Wetherford, see also Weatherford
 Wetherwax Lewis R, clk, r 276 Whitehall
 Wethington Edwin, driver Pura Water Co, r 325 Whitehall
 « William A, machinist, r 112 W Fair
 Wethington, see also Worthington
 Wetmore Annie L, widow Albert, r 79 Hurt
 « Charles H, cashier, r 79 Hurt
 Wetsel Leighton, r Y M C A
 Wettersten Carl S, clk Swift & Co, r 350 Oak
 « Harold T, artist Triograph Film Co, r 350 Oak
 « Helen, widow Carl J, r 350 Oak
 Wettig Harry, stock cutter Publishers Press, r 104 Jett
 « Henry L, cabinet maker, r 104 Jett
 « William, pressman Johnson-Dallis Co, r 104 Jett
 Wettig, see also Wlttig

**Sewer and Drain Pipe, Metal Lath, Fire Brick,
 Lime, Cement, Plaster and Terra Cotta Ware**

SCIPLE SONS
 1101-23 THIRD NATIONAL BANK BLDG.

Ivy 483
 Main 923

Atl. 203
 Atl. 285

THIS IS THE 1916 ATLANTA CITY DIRECTORY

FE INSURANCE COMPANY OF VIRGINIA

ORGANIZED 1871, RICHMOND, VA.

A. W. JACKSON, General Agent

Rooms 1032-1033 Healey Bldg.

Atlanta, Ga.

Issues the Most Approved Forms of Life Insurance Contracts from \$1,000.00 to \$50,000.00 with Premiums Payable QUARTERLY, SEMI-ANNUALLY and ANNUALLY

BAYLIS
Office Equipment
CO.
15 BROAD ST.
PHONE M. 241

1629

- Wey Harold B, clk Bell Tel Co, r 218 Waverly Way
- « Henry B, pres-treas Dobbs & Wey Co, r 125 Elizabeth
- « J Phillip, engr Sou Ferro-Concrete Co, r 125 Elizabeth
- Weyburn Arthur C, tuner Cable Plano Co, r 9 Essie av
- Weyman Annie (c), cook 545 N Boulevard, r 118 Bradley
- « Samuel T, (Weyman & Connors), r 53 E 14th
- WEYMAN & CONNORS**, (S T Weyman, G W Connors), loans, 47 N Pryor, rm 827
- Weyman, see also Wayman
- Whalen Mary Mrs, r 21 Lena
- Whaley Agrlppa E, furn repairer 872 Marietta, r same
- « Albert (c), laborer, r 24 Diamond
- « Amos M, trav Kelly-Springfield Tire Co, r Charleston, S C
- « Cecil F, barber C P Beatty, r 21-B Williams
- « Charles L, shirt waist 403 Temple Court, r Hapeville, Ga
- « Charles F, elev opr Walton bldg, r 19 Queen
- « Edna E Miss, steno Am Press Assn, r 328 Highland av
- « George W, clk International Agrl Corp, r 19 St Paul av
- « Grace S Miss, opr Bell Tel Co, r 227 Greenwood av
- « Hettie Miss, steno L B Sanders Lmbr Co, r 15 St Paul av
- « Homer E, ins agt, r 223 Myrtle
- « Ida, widow Berry L, r 328 Highland av
- « Jefferson D, r 19 St Paul av
- « Martha A, widow Thos M, r 23 Connally
- « Murphy, painter, r 58 Gaskill
- « Murphy F, clk International Agrl Corp, r 19 St Paul av
- « Nellie Miss, bkkpr High's, r East Point, Ga
- « Patrick H, palnter, r 23 Connally
- « Sarah G Miss, r 323 Lawton
- « Spencer, student, r 328 Highland av
- « Williams H, lawyer 319 Peters bldg, r 19 Queen
- Wharton Allen (c), laborer, Atl Plow Co
- « J D, laborer Sou Ry
- « Oscar (c), laborer, Atl Plow Co

THIS IS THE 1916 ATLANTA CITY DIRECTORY

Talk to THOMAS & THOMAS ABOUT INSURANCE

YOUR GROCER SELLS

Uncle Sam Bread

Ask For It
It's Always Good
You Can Depend on it.

- « Walter (c), laborer S A L Ry
- Whatley Ella (c), laundress, r 45 Richmond
- « Eunice Mrs, wks F E Block Co, r 82 W Peachtree
- « Grace G Miss, r 80 Holderness
- « James W, r 315 Highland av
- « Julian A, clerk Western Elec Co, r 82 W Peachtree pl
- « Lee, dep U S marshal, r 80 Holderness
- « Lillie L Miss, clerk H B Davis, r 782½ Marietta
- « Martha A, widow Isom E, r 133½ Peters
- « Mary Mrs, r 272 S Pryor
- « Mary R, widow Pearce, r 12 Pennsylvania av
- « Oehler L, clk Western Elec Co, r 82 W Peachtree pl
- « Reuben J, machinist, r 272 S Pryor
- « Thomas C, bkkpr, r 12 Pennsylvania av
- « Van B, clk Bell Tel Co, r 333 N Boulevard
- Wheaton George W, storekeeper S A L Ry, r 44 Queen
- Wheat Arthur B, carrier P O, r 17 McAfee
- « Frank, clerk City, r 32 Carnegie Way
- « John B, mgr John B Wheat & Co, r 32 Carnegie Way
- « John B & Co, investments 47 N Pryor, rm 621, r 32 Carnegie pl
- « Nellie Miss, slsldy M Rich, r 55 W Alexander
- « Pearl B Miss, teacher Geo W Adair Schl, r 60 Westwood av
- « Street Baptist Ch (c), P J Bryant pastor, 236 Auburn av
- Wheatley John C, investments 1612 Healey bldg, r 67 W 13th
- « Ralph J, Pullman Co, r 48 Pulliam
- Wheaton Thomas (c), laborer, r 312 Piedmont av
- Wheeler Alexander S, salesman, r 47 S Gordon
- « Alton E Dr, 84 Peachtree, rm 412, r 7 E 3rd
- « Blanche (c), laundress, r 17 Davis
- « Callie Belle Miss, steno, bds S Milton av
- « Charles (c), laborer Gen Flrc Ext Co, r 22 Tyler
- « Charles G, slsmn New South Bakery, r Bolton, Ga
- « Coley (c), laborer N C & St L Ry, r 222 Rhodes
- « Cora (c), domestic, r 2 Irene av
- « Daniel M, carpenter, r 45 Edwards

ATLANTIC LIFE INSURANCE CO.

OF
Richmond, Va.
Phone Ivy 8526
HEALEY BLDG.

E. A. Bostrom Mfg. Company SPECIAL TOOLS
ROAD BUILDERS LEVELS AND TRANSITS
290 Edgewood Ave. Phone Ivy 4285

Rooms
1520-21

PERRYMAN-BURSON Co.
 TRUSSES, RUBBER GOODS
 SURGICAL INSTRUMENTS
 HOSPITAL SUPPLIES

109 N. PRYOR ST.
 OPP
 CANDLER BLDG.
 IVY
 4434

Quick Relief for Stomach, Kidney, Liver, Bladder Trouble, and Rheumatism.

24 S. Broad St. Phone M 2512

ALKALINA
 MINERAL WATER

**WAGONS, DRAYS, CARTS, BUGGIES
 RUBBER TIRES E. D. CRANE CO.
 DITCHERS AND GRINDERS 53 S. Broad St. Phone M. 2942**

- WHEELER 1630**
- « Elizabeth A Miss, student, r 274 Oak
 - « Elvin, prop Gordon Barber Shop, r 274 Oak z
 - « F H. fireman Sou Ry
 - « George (c), laborer City Water Wks, r 10 Newton
 - « Gracie, widow Billings, r 43 W Peachtree
 - « Hattie, widow Willis, r 33 Orange
 - « Helen L Miss, steno Johnson-Dallis Co, r 61 E Cain
 - « Henry C, clk 204 Sou Ry bldg, r 47 S Gordon
 - « Ina Mrs, clk Davison-Paxon Co, r 274 Oak
 - « Irvin, electrician, r 134 Crew
 - « Isaac, motorman, r 282 S Pryor
 - « Jessie Mrs, mach opr L & L Mfg Co, r East Point, Ga
 - « John G, clerk J J Evans, r 189 Cherokee av
 - « John H (c), butler F M Inman, r 208 Auburn av
 - « John H, steno, r 47 S Gordon
 - « John H (c), waiter Childs Hotel & Cafe, r 114 Irwin
 - « John L (c), ins 200 Auburn av, r 71 Johnson av
 - « John T (c), laborer 347 Allene av, r rear same
 - « Joseph C, slsmn Buehler Bros, r 150 Mills
 - « Lathrop E (Wheeler & Carr), r 107 Ivy
 - « Julian W (c), brick layer, r 9 Woodrow pl
 - « Laura (c), seamstress, r 160-B Hilliard
 - « Lucius C, grocer 89 Pulliam, r 87 same
 - « Lucius E, meat cutter Central Market, r 40 White
 - « Mabel Miss, nurse Atl Wesley House, r same
 - « Margarete, widow Walters, r 195 Dill av
 - « Martha, widow Marbury, r 60 Copenhill av
 - « Mary, widow Melton M, r 319-C E Fair
 - « Mary L Miss, slsldy C J Kamper, r 343 Central av
 - « M Leroy, inspr N C & St L R R, r 156 W Baker
 - « Nell Miss, steno 700 Walton bldg, r 47 S Gordon
 - « Neta Miss, steno The Harrison Co, r Y W C A
 - « P Benjamin, shp clk Kirkpatrick HdW Co, r 49 Washington
 - « Quillian C, carpenter, r 11 W Ashland av

**FOR THE BEST IN GROCERIES Call
 KAMPER'S, Ivy 5000 494 Peachtree Street**

- « Reese M, clerk 204 Sou Ry bldg, r 47 S Gordon
- « Samuel S, fireman, r Center Hill
- « Thomas L, slsmn The Fleischmann Co, r 343 Central av
- « Travis, steam fitter, r 24 Mollie
- « V S, clerk Jacobs Pbncy Co, r 47 S Gordon
- « Walter G, slsmn, r 343 Central av
- « Willie (c), laundress, r 227-A Walnut
- « William T, meat cutter Central Market, r 343 Central av
- « & Carr (L E Wheeler, J B Carr), cleaning, 5 Forrest av
- « Wheelers Archie W, tray slsmn Hotel Equip Co, r 134 Cooper
- « G O, student, r Kimball House
- « L M, contractor 688 E Fair, r same
- « Wheeler S S, foreman Sou Ry, r Inman Yards
- « Whelan Margaret Miss, dressmkr 345½ Peachtree, r same
- « Wheelchel Guy Dr, r 15 W Harris
- « H H, teacher Tech High School, r 15 W Harris
- « Izie Mrs, bkkpr J R Wheelchel, r 830 Spring
- « James F, policeman, r 94 Plum
- « John R, grocer 700 W Peachtree, r 830 Spring
- « Oma Miss, seamstress V & J Bowie, r East Point
- « Whetstone Lewis F, mach Spalding Fndry Co, r Kontz
- « Robert W (c), ins agt, r 127 Fraser
- « Whichard D Robert, clk W G Coleman, r 277 S Pryor
- « Whidby Arthur L, driver Sanitary Dept, r 60 Dunning
- « Cicero C, engr, r 139 Tift av
- « T L, teamster Public Wks, r Roseland camp
- « T M, forester City Park Dept, r 60 Dunning
- « Willard W, pressman J P Stevens Eng Co, r 116 Crew
- « Whiddon Howard P (Drewry & Whiddon), r 3 Westwood av
- « Whinney Annie Mrs, r 436 Peachtree
- « Whipple Grover, machinist, r 536 S Pryor
- « White Frank J, bldg contractor, r 287 Rawson
- « Janie Miss, milliner The Specialty Shop, r 287 Rawson
- « Whisenant H J, conductor Sou Ry, r Inman Yards
- « John H, real estate 212 Empire bldg, r 885 Highland av

FREE A Silk-Lisle pair of "NOTASEME" hose for man or woman, to every person buying a pair of shoes and saying they saw this advertisement. 18 years in Atlanta selling Good Shoes
JOHN LOW SMITH 18 W. MITCHELL ST.

THIS IS THE 1916 ATLANTA CITY DIRECTORY

Lowest Mortality for 51 Years
PROVIDENT LIFE & TRUST CO., of Philadelphia
 WALLACE W. DANIEL, Genl. Agt. 3rd Floor Connally Bldg. Phone M 1986

DEALIEU & APPELWHITE
BUILDING SUPPLIES
Metal Weather Strips for Doors and Windows, to Save Cool and Keep out the Cold Weather
 1317-319 NATL. BANK BLDG
 IVY 1754

THIS IS THE 1916 ATLANTA CITY DIRECTORY

WHISENANT

1631

- « William T, contractor, 61 E Boulevard, Kirkwood, r same
- « Whitaker Allen (c), laborer 347 Allene av, r 123 Sims
- « Bessie (c), laundress, r 289 Rhodes
- « Blanche Miss, nurse Grady Hospital, r same
- « Charles C, mgr Trussed Concrete Steel Co, r 101 Greenwood av
- « Claude, plumber Ford P'blg & Htg Co, r 187 S Boulevard
- « Edward (c), laborer, r 36 Granger
- « Elizabeth, widow Irwin, r 187 S Boulevard,
- « Emory A, mach Cont Gin Co, r 225 Hill
- « Emmett E, barber I A Wade, r 389 Whitehall
- « Estelle F, widow Henry E, bkkpr J L Morgan, r 94 Washington
- « Eugene W (Dixie Produce Co), r 244 Glennwood
- « Fannie Miss, r 123 Forrest av
- « Howard A (c), laborer, r 36 Granger
- « James C, collector, r 442 Capitol av
- « James H, r 187 S Boulevard
- « John H, r 67 N Whitefoord av
- « John H, mgr S B Adamson, r 130 Iverson
- « John T, switch tender Sou Ry, r 86 Waddell
- « John W, steno John Silvey & Co, r 224 Forrest av
- « John W, yard master Sou Ry, r Inman Yards
- « Joseph (c), laborer C of Ga Ry, r 12-A Bowie
- « Lizzie (c), cook, r 37 Hunt
- « Lucy, widow William L, r 296 Simpson
- « Luther Mrs, cutter, r 17 Rldge av
- « Mary J Miss, steno Park A Dalls Co, r 15 Currier
- « Mattie (c), laundress, r 31-A Taylor
- « Melissa Miss, clk Guthman Lndry Co, r 442 Capitol av
- « Paper Co (Cincinnati, O), James L Wells mgr, 36 Central av
- « Paul, machinist, r 187 S Boulevard
- « Paul (c), laborer E G Willingham Sons, r 289 Rhodes
- « Ree Miss, phone opr Hotel Ansley, r 225 Hill
- « T Eugene, bus agt Intl Assn of Mach, r Decatur, Ga
- « Vernon E, genl agt A B & A Ry Co, r 128 E 11th

THE
AND BAG FACTORY
ATLANTA TRUNK

BARFIELD

Atlanta's Newest and Most Sanitary Fish Market



COMPANY

41 E. ALABAMA ST.
 Phone M 1335
 Atlanta 1113

- « Walter (c), plasterer, r 20 E Yonge
- « William H (c), classer G A McFadden Agcy, r 126 Chestnut av
- « Wm S, slsmn Dixie Produce Co, r 66 Catherine
- « W Henry, pressman, r 131 Iverson
- « W Reid, clerk Bell Tel Co, r 139 E North av
- « William W, draftsman Trussed Concrete Steel Co, r 322 Williams
- Whitby, see also Whidby
- Whitchard Louise Mrs, tel opr Pittsburgh Pl Glass Co, r 19 E Harris
- Whitcomb Jack Miss, r 361 Ponce de Leon av
- White Ada (c), laundress, r 399 W Fair
- « Addie (c), laundress, r 391 Chapel
- « Albert M, candy maker, r 105 Davis
- « Alice (c), maid C C McGehee, r rear 675 Peachtree
- « Alice Miss, slsldy Keely Co, r 55 Currier
- « Alice Mrs, r 384 Windsor
- « Aline Miss, clk H G Lewis & Co, r 39 Westwood
- « Allen (c), peddler 137 Greensferry av, r same
- « Andrew (c), porter Dinkins-Davison Hdw Co, r 24 Richmond
- « Annie (c), laundress, r 352 N Butler
- « Annie (c), laundress, r 214-B Williams
- « Arthur, box maker Union Lbr & Box Mfg Co, r 177 S Humphries
- « Audit System, R E Ensey mgr, 919 Healey bldg
- « Augustus (c), laborer, r 145 Markham
- « Azle Miss, slsldy M Rich, r 38 Tudor
- « A Watson, lawyer 517 Peters bldg, r 333 W Peachtree
- « Beatrice Miss, seamstress, r 569 Central av
- « Benjamin F Jr, mdse broker 5 W Wall, r 6 W Georgia av
- « Bessie (c), cook, r 29 Lawshe
- « Bessie (c), dressmaker 265 Hilliard, r same
- « Bettie (c), lunches 266 S McDaniel, r 8 Berkele
- « Bla Miss, slsldy Keely Co, r Hapeville, Ga
- « Bonnie (c), laborer, r 74 Newton
- « Burford Miss, opr Bell Tel Co, r 374 Euclid av
- « B A, cabinet maker Willingham Tift Lbr Co
- « Carrie L Miss, r 193 Atwood

CARRIES THE
LARGEST
AND
MOST UP TO DATE
ASSORTMENT
TRUNKS,
BAGS and
SUIT
CASES
IN ATLANTA

92 Whitehall St.
 PHONE M 466

Earl & Wilson Shirts and Collars
Daniel Bros. Co. 45 - 47 - 49 Peachtree Street

STORAGE
SKINNER BROS.
 TRANSFER and
 STORAGE CO.

Household Goods,
 Pianos,
 Packing and
 Shipping
 165
 WALTON
 ST

MARK NABORS & CO.
MOTOR TRUCK SPECIALISTS ⁵⁰⁶ **WHITEHALL** Phone M 529

WHITE

1632

- « Charles (c), boot black 5 E Mitchell, r 401 W Hunter
- « Charles (c), car cleaner, r 294 Fulton
- « Charles (c), driver Atlanta Baggage & Cab Co, r 35 Battle
- « Charles (c), laborer Carolina Portland Cement Co
- « Chales (c), lunches 466 S McDaniel, r same
- « Charles C, cabinet maker, r 55 Ormewood av
- « Charles E, slsmn, r 356 Oak
- « Charles L, carpenter, r 497 Highland av
- « Charles L, engineer, r 509 Lee
- « Charles P, agt Interstate Life & Acc Co, r 1072 E Fair
- « Charles P, driver Eng Co No 10, r 15 Park av
- « Charles R, mgr collections R G Dunn & Co, r 454 Courtland
- « Charles W (C W White & Son, r 184 E Georgia av
- « Charles W, mach, r 201 Stewart av
- « Chester A, slsmn King Hardware Co, r Stonewall, Ga
- « Chillon C, asst agt A B & A Ry, r 136 E 8th
- « Clara Mrs, steno Clearing House for Employment, r 694 Martin
- « Clarence J, cotton classer, r 65 Austin
- « Clarence O, carpenter, r 27 Ira
- « Claude O, chauffeur J R Gray, r rear same
- « Cliff (c), driver R O Campbell Coal Co
- « Clifford H, slsmn Reynolds & Reynolds Co, r 346 St Charles av
- « Clora (c), teacher, r 11 Marcy
- « Co The (Cleveland, Ohio), R W Woodruff mgr, autos, 63 Ivy
- « Cora (c), r 174 W Mitchell
- « Cyril, office boy Intl News Service, r 143 Grant
- « C Harris, student, r 87 Gordon
- « C W & Son (Charles W & Jesse), meats 186 E Georgia av
- « David, laborer A Tufts Cont Eng Co
- « Dental Rooms (Drs J S Wilson, P E Coleman) 100½ Whitehall
- « Edward J, clk City, r 142 W Peachtree
- « Edward W, printer, r 143 Grant
- « Edwin J, sec General Supply Co, r 16 Egleston

DEPARTMENT
STORE
 Phone M 1061

Highs

GROCERY
DEPARTMENT
 Phone M 1064 to 1069

- « Effie (c), domestic, r 36 Culver
- « Effie (c), laundress, r 150½ E Ells
- « Elbert F, dist mgr 307 Forsyth bldg, r 297 Forrest av
- « Elizabeth (c), nurse, r 49 Thompson al
- « Elizabeth L Mrs, steno Kelly & Kelly, r 263 Lake av
- « Ella (c), laundress, r 46 Hooper
- « Ellen, widow Seaborn, boarding 97 Capitol sq
- « Ellen (c), laundress, r 18 Bynum
- « Elva Miss, bkkpr, bds 746 Peachtree
- « Ernest E, elev opr Hurt bldg, r 192 W North av
- « Esther B Miss, slsldy 66 Whitehall, r 317 Euclid av
- « Eugene A, slsmn Davison-Paxon Co, r Gilmore Sta
- « Eugene H, slsmn Am Can Co, r 348 Hardee
- « Eva (c), r 185 Fort
- « Eva (c), laundress, r 239 E Glenn
- « E Katherine Miss, clk, r 185 Atwood
- « E M, guard dept Public Works, r Government Camp
- « Fannie (c), laundress, r 409-A Hardee
- « Fannie (c), laundress, r 539 Windsor
- « Fannie Mrs, trimmer Atl Hosiery Mills, r 238 Bryan
- « Floyd, mill wright, r 515 Lee
- « Francis (c), cook 510 N Jackson, r 19½ St Johns
- « Francis Miss, clk Hotel Oliver, r 50 Houston
- « Francis M, r 25-A White Oak av
- « Francis M, st car condr, r 85 McPherson av
- « Francis O, carpenter, r 193 Atwood
- « Frank M, engr Sou Ry, r 27 Christman
- « Frederick (c), laborer Atlanta Abattoir
- « Frederick A, slsmn A C Honea, r 185 Atwood
- « Frederick, dentist 515 Atl Natl Bnk bldg, r 87 Washington
- « F R, r Confederate Soldiers' Home

WHITE GEORGE, sec John M Smith Co, r 115 Lucile av
 « George, slsmn Keely Co, r 30 2nd av
 « George (c), car cleaner, r 427 Smith

TYPEWRITERS RENTED 4 Months for \$5
 Phone Main 2526
AMERICAN WRITING MACHINE CO., 48 N. Pryor St.

CALLING
182 WACK-SIGHS 3412
MARSHALL

THIS IS THE 1916 ATLANTA CITY DIRECTORY

CARTER ELECTRIC CO.

72 N. BROAD ST.

Phone Ivy 5688 ELECTRIC AND GAS
Atlanta Phone 3271 FIXTURES AND SUPPLIES

BESSIE ANDERSON
MULTIGRAPHING

PUBLIC
STENOGRAPHER

825
Atlanta Nat'l.
Bank Bldg.

Phone
M 1050

WHITE

1633

- « George (c), labr Sanitary Dept, r 21 Roach
- « George (c), laborer Union Lbr & Box Co, r 25 Berkele
- « George E, clk, bds 233 Whitehall
- « George N (c), student, r 101 Houston
- « George R, r 193 Atwood
- « George W, r 92 E Elliss
- « George W (c), carrier P O, r 101 Houston
- « Gertrude (c), cook 8 Oakdale rd, r rear same
- « Glenn M, mgr Magnolia Stove & Range Co, r 287 Gordon
- « Grover, shoemaker Atl Shoe Co, r 66 Houston
- « Grover C, st car condr, r 73 Ormond
- « Guy, foreman, r 473 Stewart av
- « G P, helper General Pipe & Fdry Co
- « G W Mrs, steno Liquid Carbonic Co, r 148 Forrest av
- « Harold H, mgr slsmn, r 385 Piedmont
- « Harris G, real estate 213 Empire bldg, r 25 W 12th
- « Harrison B, architect, r 515 Lee
- « Harry A, asst mgr Willys-Overland (Inc), r 77 Fairlie
- « Harry D Rev, pastor McDonough Baptist Church, r 274 Ashby
- « Harry E, tile maker, r 54 Garibaldi
- « Harry F, elev opr Connally bldg, r 80 Walton
- « Harry G, slsmn Foster & Robson, r 274 S Ashby
- « Hattie, widow Virgil S, r 66-B Lovejoy
- « Hattie (c), maid S C Dobbs, r rear same
- « Henry, r 753 W Peachtree
- « Henry (c), clothes presser Olsan Bros, r 343 W Fair
- « Henry (c), porter, r 86 Larkin
- « Henry (c), porter Kelly Springfield Tire Co, r Kirkwood, Ga
- « Henry (c), porter 423 Marietta, r 385 W 3rd
- « Henry (c), porter, r 10-B Reed
- « Henry M, st car condr, r 515 Lucile av
- « Henry M Rev (c), r 161 McDonough rd
- « Herbert E, foreman P O, r 552 Washington

THIS IS THE 1916 ATLANTA CITY DIRECTORY

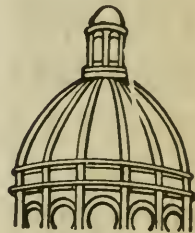

**Dry
Clean**

and WASH
AT THE

**Capital
City**

YOU WILL LIKE IT

**130
Whitehall St.**

**5
Phones
M. 1050**

CENTRAL BANK & TRUST CORPORATION
5 MILLION DOLLARS RESOURCES
PAYS 4% ON SAVINGS

- « Hickory Mfg Co, B M Blount pres, 87½ S Forsyth
- « House Cafe (A Linares, V Brown), 17 N Forsyth
- « Howard F, cashier Kingan & Co, r 515 Lee
- « H Hugh, st car condr, r 371 Whitehall
- « Ida M, widow Samuel M, r 384 Whitehall
- « Jacob L Rev, r 233 Waverly way
- « James (c), hostler 170 E Hunter, r rear 131 Fraser
- « James (c), janitor Girls High School, r 86 S Dora
- « James (c), laborer, r 444 Smith
- « James A (Atl Waterproofing & Flooring Co), r 65 Woodward av
- « James A, appr Foote & Davies Co, r 38 Tudor
- « James A, clk R M S, 422 P O bldg, r 70 Elbert
- « James B, colr Campbell, Brownlee & Johnston, r 22 Harwell
- « James E, clerk, r 19 Ponders av
- « James E, coppersmith, r 224 Stewart av
- « James K, carpenter, r 30 Second av
- « James L, musician, r 23 Ferguson
- « James T, ins agt, r 441 Jackson
- « James T (Piedmont Investment Co), r 63 Gaskill
- « James T, mortgage loans 415 Empire bldg, r 445 Peachtree
- « James W, motorman, r 14 Connecticut av
- « Jane (c), teacher L & N School, r 161 McDonough rd
- « Janie, widow Eugene W, r 374 Euclid av
- « Janie (c), laundress, r 22 Chestnut av
- « Jennie Miss, opr Enterprise Mfg Co, r 71 Capitol av
- « Jesse (C W White & Son), r 184 E Georgia av
- « John (c), laborer, r 243-B Foundry
- « John (c), laborer, r 157 E Linden av
- « John (c), painter, r rear 249 Peachtree cir
- « John (c), porter A E Pitts
- « John (c), porter Atl Sandwich Co, r 260 Parson
- « John A, r 182 Davis
- « John B (c), laborer, r 428 Richardson
- « John C Dr, 718 Atl Natl Bnk bldg, r 46 Park

LUMBER Every Kind, Any Quantity
S. A. WILLIAMS LUMBER CO.
254 ELLIOTT STREET BOTH PHONES M. 328

FOLSOM'S
FIRE PROOF
STEAM HEATED
GARAGE
 Cor.
CONE
 AND
JAMES ST.
 PHONE
 IVY
 1476

WALL PAPER

HIGH CLASS INTERIOR DECORATIONS

PHONE IVY 450
 107 N. PRYOR ST. Opp. Candler Bldg.

FRIDDELL BROTHERS

WHITE

1634

- « Joun E, asst supt P O Station C, r 191 S Ashby
- « Joun E (c), laborer, r 88 Markham
- « John H, mach Am Can Co, r 137 Lake av
- « John R, trav slsmn Gullett Gln Co, r Temple, Ga
- « John S, driver Eng Co No 5, r 6 Larkin
- « John T, r 66 Hood
- « John T, carpenter, r 497 Highland av
- « John W (Shippey Bros & White), r 148 Park av
- « John W, carpenter, r 185 Atwood
- « John W, Dr, 723 Hurt bldg, r 511 Lee
- « John W, mach Phoenix Planing Mill, r 155 Mills
- « Jordan E (White & Strickland), r 662 Woodward av
- « Joseph C, motorman, r 350 W North av
- « Joseph F, policeman, r 91 Orange
- « Joseph L, trav slsmn A M Robinson Co, r Conyers, Ga
- « Joseph M (Ware & White), r 329 Juniper
- « J Wesley, traffic mgr Intl Agrl Corp, r 956 Piedmont av
- « J W, collr Magnolia Stove & Range Co, r 3 Mell av
- « Lawrence, stoce repr King Hdw Co, r 13 Mauldin
- « Lee (c), lunches 156 Peters, r 18 Trenholm
- « Leila (c), laundress, r 187 Connally
- « Lemuel, laborer A Tifts Cont Eng
- « Lena B Miss, slsldy Davison-Paxon Co, r 30 2nd av
- « Leo (c), houseman, r 135 Myrtle
- « Leonard D, sec-treas McMillan Bros Seed Co, r 487 Piedmont av
- « Lewis H, steno The Texas Co, r 46 Dixie av
- « Lillian D Miss, steno Fidelity & Casualty Co, r 297 Forrest av
- « Lillie (c), laundress, r 30 Lester
- « Lilly (c), laundress, r 72-A N McDaniel
- « Lindsey (c), driver, r 147 E Harris
- « Lizzie (c), cook, r 14 Fickett pl
- « Louis L, asst mgr Singer Sew Mach Co, r East Point, Ga
- « Lucius (c), r 95 Hilliard
- « Lucy (c), cook 555 Stewart av, r rear same

**ELECTRIC
 MACHINERY
 WIRING
 INSTALLING
 CONTRACTING
 REPAIRING**

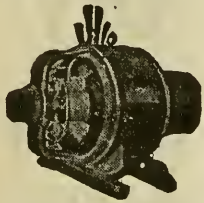

OF ANY KIND

**BRYAN
 COMPANY
 ELECTRIC**

**58 EDGE-
 WOOD AVE.**

PHONES:

Bell Ivy 1788 & 1790

ATLANTA 5000

ATLANTA TITLE GUARANTEE CO.

Get Your Title Guaranteed
 "Better Be Safe Than Sorry"
 Trust Company of Georgia Bldg.

- « Lula (c), laundress, r 152 E Cain
- « Lula (c), laundress, r 192 Williams
- « Lula (c), nurse, r 454 Davis
- « Lum (c), laborer, r 41-B Taylor
- « Luther (c), boot black S Giallis, r 135 Auburn av
- « L Donaldson, bkkpr Gholstin-Cunningham S Bed Co, r 87 Gordan
- WHITE L. MAYNARD**, dentist 313 Connally bldg, r 135 Myrtle
- « Mack (c), r 19 Berkele
- « Maggie, widow John B, r 19 Ponders av
- « Maggie (c), laundress, r 41 Lyons av
- « Marene Miss, teacher Hill St School, r 441 N Jackson
- « Marguerite (c), cook, r 159 Connally
- « Marie (c), laundress, r 27-B Lee
- « Marie (c), laundress, r 7 Solomon
- « Marion Miss, opr Atl Tel & T Co, r 123 E Fair
- « Mark G, bkkpr Carter Elec Co, r Decatur, Ga
- « Mary (c), cook 439 Washington, r 89 Browns av
- « Mary (c), house cleaner, r 326 Mangum
- « Mary (c), laundress, r 213 Lambert
- « Mary (c), laundress, r 11 Maple
- « Mary (c), seamstress, r 147 E Harris
- « Mary B Miss, steno, r 23 Ferguson
- « Mary D, widow George A, r 123 E Fair
- « Mary E (c), seamstress, r 239 N Fort
- « Matthew W Rev (c), r 123 1/2 N Henry
- « Mattie (c), maid L M Jordan, r rear 1055 Peachtree
- « Mattie B Miss, opr Bell Tel Co, r 109 Kirkwood av
- « Mattie, widow Luther L, r 234 Whitehall
- « Maud Miss, seamstress, r 569 Central av
- « Menzo, ins agt, r Williams House No 2
- « Miller M, mgr 61 E Hunter, r 124 Broyles
- « Millie (c), laundress, r 24 Carter
- « Milton (c), presser C G Wynne, r 170 E Cain
- « Minnie E, widow John L, r 96 Delta pl
- « Minnie S Miss, slsldy Davison-Paxon Co, r 47 Evans

SIGNS

Store Front Signs, Office and Window Lettering, Card
 and Muslin Signs, Carved Wood and Electric Signs

Massengale Bulletin System

56 Edgewood Ave.
 Phone Ivy 8740

THIS IS THE 1916 ATLANTA CITY DIRECTORY

The Eichberg Heating Co.

445 MARIETTA ST.

Bell Phone M 4335

Specialists in Heating
and Ventilation in all
its branches.

**DEKALB
SUPPLY CO.**

LUMBER, BUILDING
MATERIAL, BRICK,
CEMENT, LIME,
ROOFING-

Both Phones

DECATUR 3

DECATUR
GA.

WHITE

1635

- « Miranda H, conductor, r 27 Markham
- « Mollie Miss, r 25-A White Oak
- « Moselle (c), cook, r 328 Hilliard
- « Moses W (c), laborer, r 218 E Cain
- « Myrtle Miss, milliner Regenstein, r 374 Euclid av
- « Myrtle Miss, slsldy Kress, r 19 Ponders av
- « Nellie Mrs, r 204 Cooper
- « Nelle (c), cook 550 Beecher, r 132 Ira
- « Nolden (c), student, r 340-A Richardson
- « Ollie E, elev opr 4th Natl Bk bldg, r 3 Willard av
- « Ollie H, printer, r 190 S Pryor
- « Ollie H Mrs, works Mitchell Mfg Co, r 193 Atwood av
- « Oscar D, loans 319 Peters bldg, r 31 E Alexander
- « Otis (c), porter Crane Co, r 163 Larkin
- « Perry (c), driver Morrow Trans & S Co
- « Priscilla (c), laundress, r 202 E Cain

WHITE PROVISION CO, W H White pres, Howell Mill rd cor Sou Ry

- « Rachel (c), laundress, r 15 London Lane
- « Ralph L, r 270 Whitehall
- « Raymond (c), laborer, Sanitary Dept, r 174 Fraser
- « Raymond B Jr, clk Bell Tel Co, r 84 Ponce de Leon pl
- « Reuben (c), laborer, Atl Plow Co
- « Richard D, reporter Atl Journal, r 84 W Harris
- « Robert (c), drayman, r 133 Howell
- « Robert (c), fireman Sou Ry, r 116 S Humphries
- « Robert (c), gardener 555 Stewart av, r rear same
- « Robert (c), laborer, r 20 Davis
- « Robert (c), laborer, r 40 Leach
- « Robert (c), porter Sou Cotton Oil Co, r 13 Whites al
- « Robert C, clk R M S, r Hapeville, Ga
- « Robert H, policeman, r 137 Hunnicutt
- « Robert H, pres Sou Wood Preserving Co, r 270 Gordon
- « Robert H Jr, sec Sou Wood Preserving Co, r 15 W Harris
- « Robt L, linotype opr, r 419 Peters

THIS IS THE 1916 ATLANTA CITY DIRECTORY

Insist
on the

All Star

Label

The
Best
Neck-
wear,
Made
for
Style
and
Service

Price 50c

D. W. YARBROUGH

26 Years Experience as Practical

PLUMBER

Graduate N. Y. Plumbing School

10 Equitable Pl. Phone Ivy 493

- « Robert M, r 569 Lawton
- « Robert P, r 442 E Fair
- « Rosa (c), laundress, r 163 Larkin
- « Rosa (c), laundress, r 406-A Mangum
- « Roy E, towerman, r 234 Whitehall
- « Ruby E, steno, r 384 Whitehall
- « Ruth Miss, telephone opr High's, r 307 Whitehall
- « R Joshua, textile worker, r 114 S Boulevard
- « Sammel, engr Sou Ry, r Inman Yards
- « Samuel, r 324 W 10th
- « Samuel (c), laborer, r 20-A Buchanan
- « Samuel (c), teamster Atl Gas Light Co, r 20 Lowndes
- « Sarah Mrs, seamstress Regenstein, r 39 Westwood av
- « Sarah A Mrs, r 211 Means
- « Savannah (c), laundress, r 11 New
- « Savannah (c), maid Hotel Ansley, r 10-B Reed
- « Seab (c), laborer, r 326 Bass
- « Sewing Mach Co (Cleveland, O), F Fisher mgr, 133 Whitehall
- « Simie (c), porter Kimball House Buffet, r 248 Auburn av
- « Stephen (c), laborer Mendenhall Plbg Co
- « Sunny South, inspr S E Demurrage Bureau, r Forrest Park Ga
- « Susan E, widow Henry A, r 23 Fortune
- « Susie Miss, r 21 Alaska av
- « S B, r Y M C A

WHITE S S DENTAL MFG CO (Philadelphia, Pa), F O Foster mgr,

- « 819 Grant bldg
- « Tempie (c), cook 479 Washington, r 135 Howell
- « Thomas (c), carpenter, r 352 Fulton
- « Thomas, laborer Consumers Ice Co, r 454 Davis
- « Thomas D, solr agt G F McGlawn & Co, r 210 S Pryor
- « Thomas E, cabinet maker, r 106 Dill av
- « Thomas M, carpenter, r 68 Garibaldi
- « Thomas P, barber T L Bond, r 57 Marcus
- « Thomas W, inspr, r 831 Glennwood av
- « Timothy W (c), barber Faison & Herndon, r 265 Hilliard

**MONCRIEF
FURNACE CO.**

MANUFACTURERS OF WARM AIR FURNACES
AND CONTRACTORS FOR HEATING

139 S. Pryor St.
Phone M 285

See Page 58

ANDERSON MERCANTILE AGENCY
WE CAN COLLECT THOSE BAD ACCOUNTS
BEST SERVICE SOUTH.
PHONE IVY-1616
HURT BLDG 420

Wood and Tile Mantels
QUEEN MANTEL & TILE CO.

Tile Floor and Wall Contractors
 Portable Grates, Airions, Fenders, Fire Sets

56 W. MITCHELL STREET

PHONE MAIN 681

MILK MAID BREAD

Is made with milk and specially selected flour, it's good—ask your grocer for it.

ATLANTA BAKING CO.

83 Mangum St,
 Phone Main 2564

- WHITE** 1636
- « T Luther (Standard Phmcy), r 465½ Luckie
 - « Van, r 366 Ponce de Leon av
 - « Virgie Miss, slsldy S H Kress & Co, r 371 Central av
 - « Walter (c), boot black S B Hamlet
 - « Walter A, dentist 630 Candler bldg, r 112 S Gordon
 - « Walter J, r 34 Beecher
 - « Warren D, r 46 Dixie av
 - « Wayne (c), janitor Highland School, r 231-B Chestnut
 - « William, driver, r 14 Connecticut av
 - « William (c), brickmason, r 16-A Battle
 - « William (c), auto repr Overland Sou Auto Co
 - « William (c), driver H M Patterson & Co, r 10 Lee
 - « William (c), engr Bell Lndry, r 111 Ira
 - « William (c), janitor, r 5 Bibb
 - « William (c), laborer, r 126 Gilmer
 - « William (c), laborer, r 13 Johnson row
 - « William (c), porter Bass Dry Goods Co, r 77 Howell
 - « William (c), porter Fielder & Allen Co
 - « William (c), watchman, r 319 N Butler
 - « William A, r 63 Marcus
 - « William A, window trimmer Elkin Drug Co, r 137 Lake av
 - « William C, examiner W R Prescott, r 230 The Prado
 - « William C, foreman, r 57 Allene av
 - « William C, foreman, r 201 Stewart av
 - « William C, horse trader, r 120 Powers
 - « William C, trav slsmn General Supply Co, r 21 S Lawn
 - « William E, salesman, r 35 Druid cir
 - « William H, pres White Provision Co, r Peachtree rd
 - « William H (c), shoemaker J H Barge, r Rockdale Park
 - « William J, carpenter, r 237 Cooper
 - « William J, pres White & Associates (Inc), r 639 Peachtree
 - « William L, slsmn Atl Baking Co, r 14 Connecticut av
 - « William M, barber 16 Luckie, r 948 Glenwood av
 - « William M (c), carpenter, r 89 Brown

WALKER ROOFING CO.

We will roof anything, anywhere, with any material, at any time, and do it right.

273 Marietta Street

Phone M 4075 Atl. 637

- « William M, driver Engine Co No 9, r 38 Tudor
 - « William M, grocer 235 S McDaniel, r same
 - « William N, motorman, r 59 Bedford pl
 - « William P, dentist 106½ Whitehall, r 371 same
 - « William S, carpenter, r 20 Fulton Ter
 - « William T, clerk Gullett Gin Co, r 140 Spring
 - « William T, slsmn Sulzberger & Sons Co, r 55 Ormewood av
 - « Wm W, draftsman, r 185 Atwood
 - « W Emmett, r 270 Gordon
 - « W Henry, slsmn White Co, r 753 W Peachtree
 - « W Woods, gen agt N W Mut Life Ins Co, r 32 Howard
 - « & Associates (Inc), W J White pres, 905 4th Natl Bank bldg
 - « & Strickland (J E White, J F Strickland), furn, 348 Edgewood av
 - White's Barber Shop (c), R C Chaires mgr, 15 Marietta
 - Whited Edward, clerk Brown & Allen (Inc), r 78 Hunt
 - Whitehall Drug Co, F P McElroy mgr, 498 Whitehall
- WHITEHALL FLORAL CO, W A Gresham pres, Mrs M L Gresham sec and treas, 11 Whitehall**
- « Garage (T T Yarbray, F G Chambers), 444 Whitehall
 - « Tin Shop Co (C R Dewberry, C C Curbow), 370 Whitehall
 - Whitehead Albert C, mgr Acme Teachers' Agcy, r R F D No 5
 - « Alonzo L, dentist Eberhart-Conway Co, r 83 S Ashby
 - « Charles, trav slsmn, r 230 Washington
 - « Charles H, engr N C & St L R R, r 85 S Ashby
 - « Claud L, driver, r 107 Trinity av
 - « Earl G, solr, r 362 Whitehall
 - « Edgar, weaver, r 50 Wyman
 - « Hubbard (c), driver Thomas & Harvill, r 477 E Fair
 - « James (c), chauffeur Mrs J M High, r 273 Terry
 - « James (c), porter, r 97 Parker
 - « James (c), porter Pullman Co, r 350 Crumley
 - « John M, watchman, r 1 W Glenn
 - « John W, r 258 S Ashby
 - « J H, flagman Sou Ry

SCIPLE SONS
CHEROKEE WALL PLASTER

1101-2-3 THIRD NATIONAL BANK BUILDING

NONE SUPERIOR Phones: {Ivy 483 M 923 Atl. 203-285

THIS IS THE 1916 ATLANTA CITY DIRECTORY

LIFE INSURANCE COMPANY OF VIRGINIA

Organized 1871 : RICHMOND, VA.

J. C. HOWARD, Superintendent

Rooms 519-525 Empire Building,

ATLANTA, GA. from 1 to 65 years of age

Issues Industrial Policies
from \$12.50 to \$1,000.00
with Premiums Payable
WEEKLY on persons

SEND
ME A BOX
Miley's
ATLANTA
CANDY
IT WILL MAKE PEACE FOR YOU
PHONE IVY 1766-146 PEACHTREE

WHITEHEAD

1637

- « M (c), r 41 Parker
- « M S Mrs, steno Couch Bros Co, r 230 Washington
- « O C, r 258 S Ashby
- « Paul A, dentist 1019 Atl Natl Bk bldg, r 110 Holderness
- « Robert P, slsmn Carlton Shoe & Clothing Co, r 235 Lee
- « Thomas L, carpenter, r 85 Athens av
- « Wendell H, collr Atl Gas Light Co, r 425 Crew
- « Wm H Dr, 710 Temple Court, r Austell, Ga
- « & Hoag Co (Newark, N J), P P Reese mgr, adv novelties 1302 Empire bldg

Whitley Barney M, mgr J L Nichols & Co, r Y M C A bldg

Whiteley W Ellis, sls rep Penn Rubber Co, r Ansley Hotel

Whiteley, see also Whitley

Whiteman Anshel, grocer 131 Connally, r same

« Banks, trav slsmn John Silvey & Co, r 207 Hopkins

« David W, peddler, r 122 Martin

« James E, mgr Am Press Assn, r 93 Lawton

Whiteman, see also Whitman

Whiteside Cecil V, dairyman, r 427 Greenwood av

« Frances S Mrs, r 46 Columbia av

« Frederick W, teacher Peacock School, r 46 Columbia av

WHITESIDE GEORGE E, prod mgr E G Willingham Sons, r East Point,

« James B, slsmn Pura Water Co, r 246 Augusta av

« Louise Miss, trained nurse, r 75 Grady pl

« Ross U, student, r 46½ Auburn av

« Van (c), plumber, r 212 E Merritts av

« William A, dairyman 340 Barrett, r 427 Greenwood av

Whitestone Marble Co, J S Kennedy pres-treas, 1717 3rd Natl Bk bldg

Whitesville Baptist Chhrch (c), 30 Dimmock

Whitfield Benjamin F, drayman, r 188 Bellwood av

« Burl P, weaver, r 43 Jefferson

« Charles R, machinist, r 210 Fox

« Clarence F, mach Murray Co, r 210 Fox

« Coney T, clk, r 343 W 3rd

**Have Your Doctor
Phone Us Your
Prescriptions**

COURSEY & MUNN
DRUGGISTS

29 Marietta St., Cor. Broad

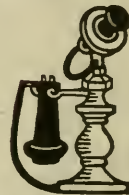

**PHONE
IVY
322
AND
4051
ATLANTA
3660**

**TOURING CARS
LIMOUSINES
HORSE CABS
LANDAUS
EXCELSIOR
AUTO CO.**

HINCHCLIFFE &
WILSON, Props.

8 Luckie St.

THIS IS THE 1916 ATLANTA CITY DIRECTORY

- « Edward (c), bed mkr Atl Metal Bed Co, r 227 Lambert
- « Edward B, loom fixer, r 90 Jefferson
- « Edward D, works White Provision Co, r 22 Gerard av
- « Elias (c), car cleaner Ga Ry & Pwr Co, r 20 W Lake av
- « Fannie S (c), ressmkr, 268 Williams, r same
- « Frederick C, carder, r 63 Jefferson
- « F L, teamster dept Public Wks, r Bellwood camp
- « George M, r McDonough rd
- « Jacob J (c), clerk R M S, r 278 Garibaldi
- « James (c), laborer, r 20 W Lake av
- « Joseph, cabinet maker, r 10 Tumlin
- « Lillian F (c), walter A V Ray, r 31 Crumley
- « Louis T, asst mgr Pittsburgh P G Co, r 490 N Jackson
- « Matthew C, soft drinks 50 English av, r same
- « Sarah E Miss, r 188 Bellwood av
- « Thomas E, r 98 Jefferson
- « Walter A, fuel 96 Jefferson, r same
- « William H, wire drawer, r 21 Center
- « William I, grocer 116 Jefferson, r 73 Chestnut
- « William M, laborer, r 94 Lambert
- Whithurst Bartley W, molder, r 209 Hemphill av
- « Francis M, laborer J T Turner, r 209 Hemphill av
- Whiting Charles T, harness mkr Crumley-Sharr Hdw Co, r 78 Everhart
- « H T, baker New South Bakery, r 78 Everhart
- « Lora Miss, cshr Davison-Paxon Co, r 78 Everhart
- « May Miss, cshr Davison-Paxon Co, r 78 Everhart
- Whitley A A, clerk, S A L Ry, r Bolton, Ga
- « Bertha Miss, opr Bell Tel Co, r 305 Waterman
- « Edward J, engineer Ga R R, r 800 Glennwood av
- « Elbert W, belt mkr Graton & Knight Mfg Co, r 297 Houston
- « Frank P, carpenter, r 600 Woodward
- « Frederick P, gardener Piedmont Park, r 468 Allene av
- « Harriette R, Miss, steno Coca Cola Bottling Co, r 508 Capitol av
- « Harry (c), driver Morrow Transfer & Stor Co
- « John, clerk McCord Bros, r 12 W Georgia av

ALEXANDER-SEEWALD CO.
THE BEST OF EVERYTHING FOR THE AUTO
58 N. PRYOR PHONES IVY 4851 and 8451

M.D. & H.L. SMITH
TENTS-AWNING
1366 MARIETTA ST
IF ITS MADE OF
CANVAS
WE CAN MAKE IT

BOTH PHONES
BELL 2400
ATL
1606

Also
Dalton, Ga.
Birmingham, Ala.
Chattanooga
Tenn.

BARCLAY & BRANDON CO.

FUNERAL DIRECTORS

246 IVY STREET
Both Phones Ivy 78
J. W. AWTRY, SEC. & TREAS.
G. H. BRANDON, PRES. R. M. BRANDON, V.-PRES.

- WHITLEY** 1638
- « Joseph L, policeman, r 43 Orleans
 - « Love W, st car conductor, r 142 W Baker
 - « Paul, wks Metzger Mattress Co, r 117 Julian
 - « Thomas J, pressman, r 103 Lovejoy
 - « Thomas (c), porter Graton & Knight Mfg Co
 - « Thomas J, policeman r 553 Woodward av
 - « Troy W, st car conductor, r 88 Newport
 - « T Gordon, cabinet mkr, r 605 Marietta
 - « T N, bed maker Atl Metal Bed Co, r 117 Julian
 - « Virgil, meat cutter J J Evans, r 653 Woodward av
 - « William A, stereotyper, r 600 Woodward av
 - « William F, policeman, r 157 Bryan
 - « William G, slsmn W A Day Co, r 118 Garnett
- Whitlock C M**, watchman Couch Bros Co, r East Point, Ga
- « E M Mrs, opr Epterprise Mfg Co, r 243 Whitehall
 - « Gladys Miss, ironer Guthman Lndry Co, r 56 Jefferson
 - « John B, r 12 Fulton Ter
 - « John H, died April 21, 1915, aged 42, r 92 Lucile av
 - « John M, clk Mrs O E Brown, r 267 1/2 Peters
 - « J Austin, assembler A A Wood & Sons, r 20 Chattahoochee av
 - « Lillie Mrs, dressmkr Mrs N Burton, r 583 Ponce de Leon av
 - « Milledge G, clerk Sou Bell Tel Co, r Marietta, Ga
 - « M Micajah, r 15 Fort Hood pl
- Whitlow Fronia Mrs**, r 154 Haynes
- « Mary Miss, nurse Ga Baptist Hospital, r 98 Luckie
- Whitman Arthur Y**, capitalist 1018 Healey bldg, r Imperial Hotel
- « A (c), cook, r 44 Richmond
 - « Bessie, widow William H, r 431 S Boulevard
 - « Charles (c), lunches 130 W Mitchell, r 214 W Hunter
 - « David S, slsmn Crane Co, r 148 Whitehall
 - « George P, (Hewlett, Dennis & Whitman), r 31 East Lake dr
 - « James R (J R Whitman & Co), r 212 Ponce de Leon av
- WHITMAN JOHN B**, pres and genl mgr Atl Milling Co, r 870 Peachtree
- « J R & Co (J R and M L Whitman), mfrs agts 1018 Healey bldg

BELCHER HEATING & PLUMBING CO.

PHONE IVY 6570 FOR QUICK SERVICE

44 FAIRLIE STREET

- « Mabel Miss, tchr Sou Shorthand & Bus Univ, r 431 S Boulevard
 - « Mamie (c), laundress, r 214 W Hunter
 - « Marshall L (J R Whitman & Co), r 212 Ponce de Leon av
 - « R Lula, widow Mark L, r 26 Ponce de Leon av
- Whitman see also Whiteman
- Whitmeyer Arthur R**, trav slsmn Ragan-aMalone Co, r 17 Hansel
- Whitmire Albert L**, foreman, r 356-B Formwalt
- « Charles N, jeweler 49 S Pryor, r 64 Norcross
 - « Charles P, concrete wkr, r Center Hill
 - « Dorcas A, widow H Alonzo, r 64 Norcross
 - « Eunice Miss, eshr Windmayer Music Co, r 64 Norcross
 - « Henry F, r 169 E 17th.
 - « H Adon, r 64 Norcross
 - « Jane, widow Washington, r 150 Wells
 - « Jennie, widow Russell, r 60-A Carroll
 - « May Miss, spinner, r 150 Wells
 - « Overdown, clk, bds 83 Park
 - « R A, flagman Sou Ry, r 42 Bass
 - « Thomas W, carpenter, r 141 E Hunter
 - « William A, agt Am Life & Acci Ins Co, r 219 E Hunter
- Whitmore Charles**, mill opr, r 321 E Hunter
- Whitner Casper S**, examiner W R Prescott, r 97 Columbia av
- WHITNER CHARLES F** (Whitner & Co), r 63 Juniper
- « Elizabeth H Miss, steno 66 Whitehall, r 332 Gordon
 - « Henry F, fire ins 47 N Pryor, rm 328, r 59 Juniper
 - « James H, bkkpr, r 332 Gordon
 - « James H Jr, clk 66 Whitehall, r 332 Gordon
- WHITNER JOHN A**, (Whitner & Co), r 59 Juniper
- « Joseph, student, r 59 Juniper
 - « Mattie (c), cook, r 86 Roy
 - « Ollie (c), nurse, r 86 Roy
 - « Rosa (c), cook, r 12 Logan
 - « S S, laborer, Atl Plow Co
- WHITNER THOMAS C** (Whitner & Co), r 74 W 5th

RICHARDSON PLUMBING & HEATING CO.

CONTRACTING AND REPAIRING SERVICE

PHONE MAIN 8

58 SOUTH FORSYTH ST.

QUALITY

L. Y. CARTER, Contractor, Manufacturer of Store and Office Fixtures

21 PETERS ST. All Kinds of Carpenter and Repair Work PHONES { Office, Bell Main 1681 Residence, Main 1771

THIS IS THE 1916 ATLANTA CITY DIRECTORY

J. A. FISCHER CONTRACTOR and BUILDER

1516 HEALEY BLDG. "I build good houses" Phone Ivy 578

SPECIFY
 THE SANDWICH OF FLAVOR
 SERVED AT ALL SODA FOUNTAINS

THIS IS THE 1916 ATLANTA CITY DIRECTORY

- 1639
- WHITNER & CO.** (John A. Thos C. and Charles F Whitner), the oldest insurance agency in Atlanta, established 1865, fire ins and real estate loans, 305 Grant bldg, phone Ivy 4029 (see cards street department)
- Whitney C William, clerk, r 118 Garnett
- « Edward W, slsmn Hallet & Davls Plano Co, r 95 Clifton av
 - « Foster F, dept mgr H W Johns Manville Co, r Lakewood, Ga
 - « John W, foreman, r 358 Formwalt
 - « Julius H, clk Nunnally Co, r 219 W Peachtree
 - « Lou C, widow William H, r 219 W Peachtree
 - « William (c), laborer, r 248 Hilliard
 - « Zeno W, salesman, r 534 Peachtree
- Whitson William W, salesman, r 452 Piedmont av
- Whittaker Alexander (c), driver 64 Krog
- WHITTAKER ALLAN D.** supt Atlanta Gas Light Co, r 221 E 10th
- « Annie (c), laundress, r 39 Logan
 - « Edith Miss, opr Bell Tel Co, r 27 Rosser
 - « Fannie Miss, seamstress M Rich, r 145 Chapel
 - « George A, salesman, r 59 Stokes av
 - « Johnson (c), laundress, r 82 Delta pl
 - « Lula E (c), dairy, 41 Logan, r same
 - « Malinda (c), laundress 16 Baltimore pl
 - « Moses (c), teamster Jacob Davis, r 251 Love
 - « Sallie (c), domestic, r 251 Love
 - « Willie (c), lunches 304 Auburn av, r same
- Whitted Irene (c), r 253 Greensferry av
- Whitten A Guss, lineman Atl Tel & T Co, r 182 Kirkwood av
- « Belle Mrs, r 288 Central av
 - « Charles B, carpenter, r 18 Virgil
 - « David C, r 509 Euclid av
 - « Fannie M Mrs, r 432 Decatur
 - « Hazel Miss, eshr H G Lewis & Co, r 288 Central av
 - « James, carpenter, r 182 Elizabeth
 - « James C, switchman Sou Ry, r 330 Central av

W. S. DUNCAN CO. Both Phones M. 1616

FLOUR, GRAIN, HAY AND FEED. 18 S. Butler St., Cor. Georgia R. R.

- « James H, mgr M L Thrower, r 223 Myrtle
 - « John N (Whitten & Farmer), r 70 Bartow
 - « Lemuel L, barber G W Jandrew, r 112 W Alexander
 - « Omer F, dept mgr Haverty Furn Co, r 509 Euclid av
 - « Orna, jeweler N O Askev
 - « Robert M, clk Standard Oil Co
 - « Wayne E, bkkpr Gulf Refining Co, r 288 Central av.
 - « William A, carpenter, r 342 E Hunter
 - « & Farmer (J N Whitten, W A Farmer), barbers 78 Marietta
- Whittenburg Willouise Miss, teacher Lee St School, r 35 Hopkins, Decatur
- Whittener Larry S, lumber inspr, r 7 Dillon
- Whittier Florence Miss, opr Enterprise Mfg Co, r 188 Griffin
- Whittington Charles, laborer, S A L Ry Shops
- « Charles H, r 22 Beecher
 - « E E, engineer S A L Ry Shops
 - « Guy H, chf clk Bell Tel Co, r 379 N Jackson
 - « John A, trav slsmn W E Foster (Inc), r 51 Houston
 - « Sarah Miss, clk H G Hastings & Co, r R F D No 5
 - « William W, engr, r 171 Oglethorpe
 - « W E, died February 2, 1915, aged 26, r 111 1/2 Edgewood av
- Whittle Emmett E, condr Sou Ry, r 449 Luckie
- « Samantha, widow Joseph, r 41 W Cain
- Whitworth Ethel Miss, steno Undwriters Saly Co, r 491 N Jackson
- « John C, motorman, r 35 2nd av
 - « Rose B Mrs, teacher Highland School, r 29 N Moreland av
 - « Robert L, carpenter, r 45 Alamo av
 - « Sanford E, car repairer, r 75 W Georgia av
 - « Walton S, bkkpr Sou Moline Plow Co, r 88 Gordon
 - « William H, driver Excelsior Laundry
- Wicker Frances (c), cook, r 222-A E Merritts av
- « John H (c), ins art, r 233 Parsons
- Wickersham Charles A, pres-gen mgr A & W P R R, r College Park, Ga
- « Clarence L, industrl agt A & W P and W of A R R, r College Park, Ga
- Wickham Alice Miss, teacher Battle Hill Schl, r 841 W Peachtree
- « Alonzo, eshr Buick Motor Co, r 841 W Peachtree

Edward D. Clarkson Insurance Agency

A P
 B Automobile
 S Industrial
 O Accident
 L Health
 U Fire
 T Life
 P Bond
 R General
 O Elevator
 T Employers
 I Liability
 O And All
 N Other Kinds

1108
EMPIRE BUILDING

Phone Ivy 3481

Everything Man Wears

Daniel Bros. Co. 45 - 47 - 49 Peachtree Street

THOMAS. I.
LYNCH

INSURANCE
OF

ALL KINDS
AND LOANS

1301 EMPIRE
BLDG.

PHONE
1V Y
2632

FOR
ANYTHING
IN THE
PRINTING
LINE



GET OUR PRICES
Barker-Bevil
Agency

19-21 Peters St.
Phone Main 4623-J

MARK NABORS & CO.
MOTOR TRUCK SPECIALISTS ⁵⁰⁶ WHITEHALL Phone M 529

- WICKHAM** 1640
- « Bessie Miss, teacher Georgia Av Schl, r 841 W Peachtree
 - « Roger Neal, student, r 841 W Peachtree
 - « Victoria R, widow Alonzo, r 841 W Peachtree
 - Wickliffe Apartments, 850 Peachtree
 - Wicks John N, r Y M C A bldg
 - Widdersheim Amelia Miss, opr Atl Tel & T Co, r 95 Cleburne Ter
 - « W Christian, r 95 Cleburne ter
 - Widdows J Marvin, conductor, r 5 E Ontario av
 - Wideman George W (c), barber S E Pace (c), r 196 Hardee
 - « Justenan, widow Frederick, r 345 Oak
 - « Nancy C, widow James, r 149 Lee
 - Widlow Estelle (c), laundress, r 44 Diamond
 - Widmon James S (c), presser, r 152 E Linden av
 - Widner Miles D, lunches 298 Decatur, r College Park
 - Wiebans Mina Miss, maid T M Farley, r 1133 Peachtree
 - Wiedmaier Adolf, wig mkr Bookhammer's, r 142 S Pryor
 - Wiegand Clement J, printer Ruralist Press, r 392 Glennwood av
 - Wient E L, r Imperial Hotel
 - Wier Eula M Miss, corsetiere 66 Whitehall, r 149 South av
 - « J B, engr Sou Cotton Oil Co, r 446 Spring
 - « Thomas, printer Atl Journal
 - « William S, dept supt Atl Journal, r Center Hill av
 - Wier, see also Weir
 - Wiggins Bunyan W, v-pres Edwards Furn Co, r 56 Cherokee av
 - « Carrie (c), laundress, r 88 Lambert
 - « Edward N, clk Cox's Prescription Shop, r Y M C A
 - « Ernest, appr D W Yarbrough, r 23 Pulliam
 - « Effie (c), domestic 555 Peachtree, r 214 Orme
 - « Eleanor Mrs, slsldy J Frohsln, r 323 Ponce de Leon av
 - « Eugene, (mach, r 337 Hemphill av
 - « George L, slsmn Atl Coca Cola Bot Co, r 70 Capitol av
 - « Grantland (c), brick layer, r 110 Mildred
 - « Henry C, clerk R M S, r 534 Woodward av
 - « Horace W, wire drawer, r 232 State

MORROW TRANSFER & STORAGE COMPANY
WE STORE AND HAUL ANYTHING **Phones BELL M-4355 ATLANTA 137**

- « Jesse L, galvanizer, r 232 State
- « John H (c), laborer, r 355 Fulton
- « K (c), laborer Atl Warehouse Co
- « Lee W Dr, 37 1/2 Gordon, r 36 Culberson
- « Mattie C Mrs, steno J F Golightly, r 388 Rawson
- « Myra S, widow E L, r 23 Pulliam
- « Richard, r 216 Lawton
- « Robert A, steno, r 230 Courtland
- « Russell B, slsmn Marshall Field & Co, r 22 S Broad
- « S A, widow Henry A, r 409 Peachtree
- « Walter, engr, r 73 Nelson
- « William, painter, r 104 Yonge
- « William B, carrier P O, r 35 Warren av
- « William J, machinist, r 38 Formwalt
- Wiggs Herbert L, pres Tailor Made Corset Co, r Elberton, Ga
- Wight Charles H, mgr Wight & Butt, r Marion Hotel
- « Ed L. (Wight & Butt), r Peachtree rd
- « Edwin L Jr, mgr Wight Investment Co, r 21 E 8th
- « George A, real estate 314 Empire bldg, r 933 E North av
- « G Ward, slsmn M C Kiser Realty Co, r 17 Brookwood dr
- « Investment Co, E L Wight Jr, mgr, loans, 1112 Empire bldg
- « Kedor P, v-pres Garner-Blakely Co, r Cario, Ga
- « Williams S, v-pres Atl Shade Tree Co, r Cario, Ga
- « & Butt, (E L Wight, F M Butt), marine ins, 1210 Candler bldg
- Wiginton Jacob M, millwright Atl Milling Co, r 67 King
- « Jefferson M, chauffeur, r 67 King
- Wigley Elijah A, carpenter, r 131 Nelson
- « James R, carpenter, r 743 Glenn
- « John J, grocer 743 Glenn, r same
- Wike Charles O, pressman Foote & Davies Co, r 389 Cherokee av
- Wikle Clifton I, mgr Johnson-Wikle Co, r 24 Garfield pl
- « James T, agt Fulton Bag & Cot Mill, r 27 Rosedale dr
- « Richard A, foreman General Pipe & Fdy Co, r 619 S Pryor
- Wilbanks Clifford A, clk Cotton States B & S Co, r College Park Ga
- « Flora M Miss, r 22 Abbott

Reeves Machine Co.
105 SOUTH FORSYTH STREET
Phone Bell M 1085 Night Call M 4506-J

Builders of Special Machinery
Repair Work of Every Description
Gear Work and Auto Parts Our
Specialty. Ornamental Brass Work.

THIS IS THE 1916 ATLANTA CITY DIRECTORY

AUTO TIRES

COMPLETE LINE OF ACCESSORIES ALEXANDER-SEEWALD CO.

58 N. Pryor Phones I. 4851 and I. 8451

It's a Good
Laundry
Excelsior
PHONE JY 3171

WILBANKS

1641

- « Frederick H, mgr Raney Medicine Co, r 51 Houston
- « James B, clk Pathe Exchange, r 86 Bedford pt
- « Levi G, mach Riddell Bros
- « Lillie B Miss, r 22 Abbott
- « Mary Miss, nurse Wesley M Hospital, r 129 Courtland
- « Mollie Miss, slsdy Davison-Paxon Co, r 339 Forrest av
- « Reynolds B, ship clk World Film Corp, r 182 E Pine
- « Whitefoord C, policeman, r 22 Abbott

Wilbanks, see also Willbanks

Wilbourn Arnold (c), laborer, r 126 E Baker

- « Jacob (c), driver R O Campbell Coal Co, r 308-B Mangum
- « Robert G, engr J B McCrary Co, r 220 Peachtree

Wilbur Apartments, 238 E 4th

- « Lenora, inspr, r 82 W Cain
- « Mercantile Agcy, 920 Empire bldg

Wilburn Alexander E (c), ins agt, r 166 Gray

- « Alfred (c), brlck mason, r 160 Larkin
- « Charles B, r 1010 Peachtree
- « James (c), auto repr Overland Sou Auto Co, r 107 Hunnicutt
- « John (c), laborer Sanitary Dept, r rear 120 Capitol av

WILBURN LELLA ROSS MISS, architect 305 Peters bldg, r Decatur, Ga

- « Millie (c), cook 38 Colquitt av, r same
- « Samuel C, r 49 Dargan pl
- « Thomas W (c), tailor 170 Gray, r 166 same

Wilburn, see also Wellborn

Wilby Anne W Miss, teacher public schools, r 460 Pullam

- « Frank, moved to Columbia, S C
- « George T, clk Remington Typewtr Co, r 142 E Linden av
- « Guy, r 142 W Peachtree
- « John, grocer 447 E Georgia av, r 59 E Pavilion

Wilcox Bessie Miss, sec Dr C N Hughes, r 155 Linwood av

- « Edgar L, slsmn Indian Motorcycle Co, r 165 E Pine
- « Editha W, widow William A, r 31 W North av
- « Eva Mrs, opr Enterprise Mfg Co, r 68 Doane

CORRECT STATIONERY SOCIETY ALSO LATEST BOOKS AND THINGS COLE BOOK CO. 85 WHITEHALL ST. PHONE 482

- « Erskine (c), porter Atl Terminal Co
- « Ira E, clerk, r 82 Bryan
- « John, carpenter, r 68 Doane
- « Joseph (c), laborer, r 38 Palmetto
- « Milton (c), porter 208 Lee, r East Point

WILCOX PHILIP W, vcpres and sec Bird-Wilcox Co (inc), r 29 Oakdale rd

- « Ruth Miss, opr Bell Tel Co, r 42 E Ellis

Wilcox, see also Willcox

Wild Jesse M, fireman H and L Co No 1, r 457 Whitehall

Wildauer Benjamin, dentist 514 Grant bldg, r 69 Windsor

Wildberger Ernest H, clk Atl Gas Light Co, r 19 Prospect pl

- « Jacob, machinist, r 22 N Boulevard

Wildner Alfred (c), gardener Mrs M W Raoul, r rear same

- « Allen, insurance agt, r 134 Richardson
- « Andrew M, road master, r 344 Simpson
- « Carl C, barber Court House B Shop, r 78 Fowles
- « C D, r Y M C A
- « C R, with Am Gas Utilities Co

« David R, pres D R Wildner Mfg Co, r 275 Ponce de Leon av

« D R Mfg Co, D R Wildner pres, syrups, 62 W Fair

« Ellen Miss, bkpr Lester Book & Sta Co, r 32 Washita

« Eugene, pres Automatic Player Piano Co (inc), r 22 Albemarle av

« Frank (c), laborer Natl Baking & Lunch Co

« Henry W, r 80 W Ontraio av

« James (c), laborer, r 42 Dunlap

« Laura A, widow Frank N, r 32 Washita av

« Laura A Miss, bkpr J K Orr Shoe Co, r 32 Washita av

« Odessa Miss, demonstrator M Rich, r Majestic Hotel

« Vash R, foreman D R Wildner Co, r 189 Hopkins

« William A, inspr, Ga Ry & Pwr Co, r 738 Glenn

« William H, r 738 Glenn

« William H, motorman, r 498 Woodward av

« Howard F, motorman, r 498 Woodward av

Wilds Howard F, clk A Tufts Cont Eng, r Y M C A

CARLTON SHOE & CLOTHING CO.

ALWAYS GIVE
COURTEOUS, PROMPT
AND EFFICIENT
SERVICE AND
SELL HIGH GRADE

CLOTHING
SHIRTS
SHOES
HATS and
Furnishings

WE MAKE A
SPECIALTY OF
MISSES'
AND
CHILDREN'S
SHOES

36

WHITEHALL ST.

Phone M 242
Atlanta Phone 427

BOOKHAMMER HAIR DRESSING PARLOR

Chiropody, Manicure, Massage and Scalp Treatment

48 1-2 Whitehall Street

Phones Main 214 and 215

THIS IS THE 1916 ATLANTA CITY DIRECTORY

THE THIEL DETECTIVE SERVICE CO

OFFICES IN ALL
PRINCIPAL CITIES
OF UNITED STATES

CANADA AND MEXICO

PHONES
OFFICE IVY-4441
RES. W-535 J

302
TRUST CO.
OF GA.
BLDG.

HOUSE PAINTERS

OUR WORK IS OUR BEST AD.

FRIDDELL-BROS.

107 N. PRYOR STREET
Opp. Candler Bldg. PHONE IVY 4

1642

- Wilenky Charles, slsmn Clein Bros, r 307 Central av
- « Harris, pres H Wilensky & Son Co, r 272 Washington
- « Heiman, salesman, r 247 Pulliam
- « H & Sons Co, H Wilensky pres, leather findings, 25 S Forsyth
- « Jacob H, sec-treas H Wilensky & Sons Co, Philadelphia, Pa
- « Max H, v-pres H Wilensky & Sons Co, r 272 Washington

- Wiles Jackson (c), porter, r 155-A Larkin
- « Robert J, clk, r 141 W Baker

- Wiley Andrew J, r 11 Dodd av
- « Carrie (c), laundress, r 46 Battle
- « Charles A, agt Metropolitan L Ins Co, r 44 Doane
- « Charles C, clk Nunnally Co, r 6 Edwin pl

WILEY CO. R M Wiley pres-treas, makers of high-grade candy; factory 32 Madison av, phone M 4724, retail store 148 Peachtree, phone Ivy 1766 (see black corners)

- « David L, pressman Webb & Vary, r 108 Iverson
- « Ella (c), r 369 Chapel
- « George A, blacksmith, r 304 Formwalt
- « George W (c), porter, r 177 N Ashby
- « Grace N Mrs, r 22 Houston
- « Ida (c), cook 230 Richardson
- « James (c), laborer, r 425 Davis
- « Jennie A, widow George A, r 304 Formwalt
- « John T, condr Sou Ry, r 17 E Ashland av
- « Joseph (c), tailor 220 Auburn av
- « Joseph E, policeman, r 76 Loomis av
- « Lottie P Miss, r 62 W 14th
- « Louis (c), laborer, r 47 Davis
- « Marshall A, policeman, r 9 Chamberlin
- « Marshall P, carpenter, r 127-B Gordon
- « Mattie Miss, opr Enterprise Mfg Co, r 63 Krog
- « May Miss, steno Shredded Wheat Co, r 108 Iverson
- « N Homer, slsmn E L Rhodes Co, r 150 Courlland
- « -Oliver Co, J H Oliver mgr, motorcycles, 129 Marietta

AUTO GOLDIN'S HARNESS FACTORY

PROMPT AND EFFICIENT WORKMANSHIP

Tops, Recovered
Upholstering
for the Auto

Phone M 163

130-132 Marietta St.



Mason & Hamlin Pianos
Conover and Kingsbury
Pianos, Victor Records
Sheet Music, Carola
Inner Players

Cable Piano Co.

South's Largest Music House
82-84 N. BROAD ST.
Phones: Ivy 8700-8701-7297 Atlanta 1073

- « Paul C, testboard opr Am Tel & T Col, r 177 Cameron
- « Quincy L, assorter Trio Laundry Co, r 63 Krog
- « Reba (c), maid, r 28 Davis
- WILEY ROBERT M.** pres-treas Wiley Co, r 156 Westminster dr
- « Robert T, blacksmith, bds 811 Marietta
- « S G, painter W E Browne Dec Co
- « Zennie W, shp clk Elvea-Austell Co, r 63 Krog
- Wiley, see also Wyley and Wylie
- Wilford Lester (c), fireman Sou Ry, r 487 Auburn av
- Wilfrid Rhea D Miss, steno Swift Specific Co, r 185 E Pine
- Wilhoit Herbert S, ins broker 909 Atl Natl Bk bldg, r College Park, Ga
- « Junius E, clerk A & W P R R, r 103 DeSoto av
- « Roy M, clerk R M S, r College Park
- Wilhelm George E Jr, steno S E Frt Assn, r 171 E North av
- « Jacob E (J E Wilhelm Co), r 60 E Georgia av
- « J E Co (J E Wilhelm, J T Rose), insurance 84 Peachtree, rm 410
- Wilhelmsdorfer Morris, musician Victoria Theatre, r 20 W Baker
- Wilhelmy Nicholas M Rev, teacher Marist College, r 289 Ivy
- Wilhite Annie (c), cook, r 42 Henry
- « Dora Miss, asst prin Ivy St School, r 261 N Boulevard
- « Joseph F, slsmn N C McPherson, r 261 N Boulevard
- « J W, steward Grady Hospital, r same
- « Philip A, clk 319 Sou Ry bldg, r Marion Hotel
- « Shelton Miss, teacher Girls H School, r 7 Hurt
- « Thomas W (c), laborer H G Hastings & Co, r Jonesboro rd
- « Van, steno U S Pen, r 261 N Boulevard
- Wilhoit A Oscar, sec-treas Eberhart-Conway Co, r 130 Park av
- « Jesse F, draftsman P T Marye, r 130 Park av
- « J Preston, musical director U S Pen, r 18 Danbey
- « Luther D, bkkpr Atl Natl Bank, r 130 Park av
- « William F, asst div mgr Va-Carolina Chem Co, r 203 Spring
- Wilhoit, see also Willhoit
- Wilkerson Asbury (c), porter Liouid Carbonic Co, r S-A Crumley pl
- « Augustus, fire ins 47 N Pryor, rm 634, r 639 Peachtree
- « Burel C, real estate, r 39 W 12th

SIGNS

Store Front Signs, Office and Window Lettering, Card
and Muslin Signs, Carved Wood and Electric Signs
Massengale Bulletin System 56 Edgewood Ave.
Phone Ivy 8740

THIS IS THE 1916 ATLANTA CITY DIRECTORY

CHAS. WM. BERNHARDT

CONTRACTOR AND BUILDER

195 1-2 MARIETTA ST.
Phone M 1692

WALTER BALLARD
OPTICAL COMPANY



MANUFACTURING & DISPENSING REFRACTING OPTICIANS

85 PEACHTREE ST
PHONE IVY 1173

WILKERSON

1643

- « Edgar C, slsmn Cooledge & Sons, r 52 S McDaniel
 - « Emma (c), mald, r 58-B Fort
 - « Frank C, treas White Provision Co, r 72 W 11th
 - « Jettle Miss, r 72 W 11th
 - « John W, carpenter, r 31 Elmira av
 - « Jullus (c), laborer Dowman-Dozier, r 11 Brewster
 - « Robert (c), driver Morrow Transfer & S Co
 - « Robert D, st car conductor
 - « Walter B, asst purchasing agt City Hall, r 40 Hurt
 - « Wm (c), porter Lowry Fruit & Produce Co, r 58 Culver
 - « William C, car inspr A B & A Ry, r 29 English av
- Wilkinson, see also Wilkinson
- Wilkes Addie (c), teacher, r 143 S McDaniel
- « Beuna V (c), tchr Roach St Schl, r 143 S McDaniel
 - « Charles (c), shoemaker, 145 S McDaniel, r same
 - « Charles (c), cab driver, r rear 245 Auburn av
 - « Charles E, agt Sun Life Assurance Co, r 21 Grant pl
 - « C W (c), laborer, r 93 Richmond
 - « Garfield (c), laborer, r 16 Welch
 - « Harold B, clerk Sou Paramount Pictures Co, bds 34 Cone
 - « Henry (c), laborer Pittsburgh P G Co, r 350-A Fulton
 - « Jane (c), laundress, r 74 Robbins
 - « John (c), drayman W S Duncan Co
 - « John L (c), laborer, r 90 Reed
 - « Leila (c), laundress, r 143 S McDaniel
 - « Mary (c), cook 426 Washington, r 90 Reed
 - « Millard Y, carpenter, r Center Hill
 - « Nathaniel (c), driver, r 467 Peoples
 - « Ola (c), laundress, r 129 Greensferry av
 - « Paul E, bus mgr Atl Georgian, r Majestic Hotel
 - « Paul E Mrs, society ednor Atl Georgian, r Majestic Hotel
 - « Robert (c), butler E Dunlap, r rear 1027 Ponce de Leon av
 - « Samuel W, div frt agt Ga R R, r Majestic Hotel
 - « Thomas (c), laborer, r 177 Sunset

THIS IS THE 1916 ATLANTA CITY DIRECTORY

NEW SOUTH RUBBER COMPANY
General Southern Distributors

219 PEACHTREE ST
Rubber Tires and Accessories for Every Service.
Phone Ivy 4564 Atl. 497
"MILES CHEAPER"

QUAKER TIRES

- « William A H, grocer S10 Marietta, r same
 - Wilkie Annie Miss, saleslady, r 684 S Pryor
 - « Charles M, engraver Com Engr Co, r Smyrna, Ga
 - « Charles V, slsmn, r 530 Lawton
 - « Edna Miss, slsldy 66 Whitehall, r 407 Rawson
 - « Elizabeth E, widow Amos G, r 407 Rawson
 - « E Mrs, vest maker, r 63 Strong
 - « Frank B, colr Matthews & Lively
 - « Frank H G, slsmn L C Adler, r 6 Oxford pl, Kirkwood
 - « Frederick, bed mkr Atl Metal Bed Co, r Smyrna, Ga
 - « Hugh S, engr Sou Ry, r 684 S Pryor
 - « Lee G, clk W R Prescott, r 684 S Pryor
 - « Pearl Miss, slsldy, r 407 Rawson
 - « Richard, messenger, r 63 Strong
 - « Sarah (c), laundress, r 15 Magnolia pl
 - « Theodore C, fireman Sou Ry, r 684 S Pryor
 - « Thomas J, fireman, r 519 Central av
- Wilkins A Sidney, trav slsmn Dougherty-Little R Co, r Marion Hotel
- « Bernard, bookkeeper, r 88 E 9th
 - « Charles A Dr, 823 Hurt bldg, r 497 Courtland
 - « Charles W, salesman, r 14 E Pine
 - « Ella (c), laundress, r 177-A Old Wheat
 - « Frank (c), laborer Union Lbr & Bx Mfg Co
 - « George W, r 88 E 9th
 - « Grant, r 477 Courtland
 - « James (c), laborer, r 124 Markham
 - « James Jr (c), porter Dunbar & Sewell, r 124 Markham
 - « John (c), laborer, r 406 Davis
 - « John G, city physician City Hall, r 715 N Boulevard
 - « John T, dep clk Municipal Court, r 129 E Georgia av
 - « Martha Miss, teacher Girls H School, r 38 Windsor
 - « Mary (c), r 375½ Auburn av
 - « Mary (c), laundress, r 64 Bush
 - « Robert L, steam fitter Wynne Plbg Co, r 209 Wylie
 - « Robertson, r Y M C A bldg

INSURANCE PROTECTION

FOR
Auto
Burglary
Liability
Health
Accident
Fire

Maximum Protection at
Minimum Cost

General Accident, Fire
and Life Assurance
Corporation, Ltd.

H. C. GEIGER, Gen. Agt.
307 Trust Co. of Ga. Bldg.
Phone Ivy 5158



THE BARRETT CO. *Tarvia*

Roofing and Paving Materials Office and Warehouse
292 Marietta St.

COAL TAR, CREOSOTE OIL, PITCH, PAINTS, ROOFINGS. Telephone M 2144

516
METAL WELDING CO.
 AUTOGENOUS WELDING
 CAST IRON AND ALL METALS
 AUTO END MACHINE PARTS WELDED
 Phone M. 3013 ~ 179 S. Forsyth St.

S. A. WILLIAMS LUMBER CO.

GOOD LUMBER AND ANYTHING THAT CAN BE MADE FROM IT
 OFFICE AND MILL: 254 ELLIOTT. Both Phones 328

- WILKINS** 1644
- « Samuel, grocer 27 Peters, r 38 Windsor
 - « Samuel G, teller Lowry Natl Bank, r 38 Windsor
 - « Theodore S (Moore-Wilkins Merc Co), r 467 Spring
 - « Weyman P, bookkeeper, r 129 E Georgia av
 - « William (c), cement laborer, r 13 Vernon pl
 - « William (c), laborer, r 21 Hogue
 - « William L (c), carrier P O, r 249-A E Linden
- Wilkinson** Abbie B Miss, steno S S White Dental Mfg Co, r 286 Washington
- « Agnes, widow Elmore, r 286 Washington
 - « Annie, widow John R, r 42 Dixie av
 - « Boyce T, clk Am T & T Co, r 29 Bedford pl
 - « Charles, carpenter, r 24½ Peters
 - « Charles F, mgr Candler bldg, r College Park, Ga
 - « David B, r 286 Washington
 - « Frances Mrs, slsldy Davidson-Paxon Co, r 31 Elmyra av
 - « Garnett H, clerk W & A Ry, r 31 Orme
 - « Harry E, teller Central Bk & T Corp, r 42 Dixie av
 - « Inez Miss, bkpr, r 31 Orme
 - « James F, produce 171 Whitehall, r 212 S Ashby
 - « John R, died April 7, 1915, aged 58, r 42 Dixie av
 - « J W, foreman Atl Warehouse Co
 - « Leon L, trav slsmn, r 161 Linwood av
 - « Lois Miss, tchr Inman Pk Schl, r 212 S Ashby
 - « Margaret Miss, r 1052 Peachtree
 - « Mell R, pres Ashcraft-Wilkinson Co, r 1052 Peachtree
 - « Samuel J, agt Metropolitan Life Ins Co, r 29 Bedford pl
 - « Van W, asst treas Ashcraft-Wilkinson Co, r 154 Myrtle
 - « Virginia A, widow Tandy C, r 31 Orme
 - « William B, spl agt Milwaukee Mech Ins Co, r 42 Dixie av
 - « William C, car repairer A B & A R R
- Wilkinson, see also Wilkerson
 Wilks Edward (c), laborer, r 369 Connally
 Will Sylvester C, barber 6 S Pryor, r 238 Hill
 Willard Charles T, r 43 Larkin

We Move and Store

We Pack and Ship

PAISLEY Transfer & Storage Company

J. A. PAISLEY
Manager

We Employ only Experienced White Help

Office and Warehouse

23 Peters St.

Bell M 2558
Atlanta 5314

POWER FOR EVERY PURPOSE

Georgia Railway & Power Co.

- « Floyd, trimr Atl Casket Co, r 43 Larkin
 - « Raymond, painter, r 43 Larkin
 - « Storage Battery Co (Cleveland, O), F J Du Mont mgr, 10 E Cain
 - « Titus B, st car conductor, r 6 Lakewood av
- Willbanks** Arteman, bkpr, rms 19 E Harris
- « C L, barber G L Leslie, r College Park
 - « Harry, machinist Sanders & Hembre, r 432 Cascade av
 - « Jessie Mrs, opr Novelty Hat Mfg Co, r College Park
 - « Mary, widow Ham, r 3 Lee av
 - « P Lamar, shp clk F E Block Co, r 27 E Ontraio av
- Willcox** James S, v-pres Piedmont Graphite Co, r Birmingham, Ala
 Willcox, see also Willcox
- Willless** Nathan V, pres Ga Conf S D A, 169 Bryan, r East Lake
- Willet** Hugh M (Bagley & Willet), r 1185 Peachtree
- « Hugh M Jr, r 1185 Peachtree
 - « Lawrence, student, r 1185 Peachtree
- Willet** Albert H, supt Armour & Co, r 178 St Charles av
- « George W Dr, 84 Peachtree, rm 705, r 29 Houston
 - « Henry, r 100 Highland av
- Wiley** Earl N, musician, r 312 Rawson
- Willhoit** J W, car inspr N C & St L R R
- « Joseph W Mrs, groceries Howell Mill rd, r same
- Williams** Abijah N, flusher Sanitary Dept, r 120 South av
- « Adam D (c), pastor Ebenezer Baptist Ch, r 383 Auburn av
 - « Albert (c), laborer, r 372 Auburn av
 - « Albert (c), chauffeur, r 7 Dunlap
 - « Albert (c), laborer Gate City Dairy, r 16 Doray
 - « Alfred (c), carpenter, r 40 Baptist
 - « Alfred (c), r 40½ Courtlund
 - « Alice Mrs, clk H G Hastings & Co, r 15 Bagley
 - « Alice M (c), feeder Union Pub Co, r 426 W Hunter
 - « Alma Mrs, clk Jacobs Phmcy Co, r 102 Greenwood av
 - « Alma (c), laundress Piedmont Lndry, r 172 Gray
 - « Alonzo, janitor Va Av Schl, r 102 Mayson av
 - « Alonzo (c), brick mason, r 5 Baptist

THIS IS THE 1916 ATLANTA CITY DIRECTORY

LIME Builders' Supplies of All Kinds
 lvy 483 Main 923 Atlanta 203-285
SCIPLE SONS, 1101-2-3 Third National Bank Bldg.

LIFE INSURANCE COMPANY OF VIRGINIA OLDEST—LARGEST—STRONGEST
Southern Life Insurance Company

Organized 1871 : RICHMOND, VA.

Has won the hearty approval and active support of the people by its promptness and fair dealing during its FORTY-FIVE years of successful operation.

A. W. JACKSON, General Agent, Rooms 1032-1033 Healey Bldg., ATLANTA, GA.

BAYLIS
Office Equipment
CO.
1 S. BROAD ST.
PHONE M. 241

WILLIAMS

1645

- « Alonzo L, clerk Fulton B & C Mills, r 107 Jullan
- « Amanda (c), laundress, r 18 Lester
- « Amanda (c), laundress, r rear 102 Martin
- « Americus (c), laundress, r 39 Hooper
- « Amy Miss, opr Bell Tel Co, r 172 Ivy
- « Andrew (c), laborer S A L Ry
- « Andrew (c), laborer Buckeye Cotton Oil Co, r 81 Hubbard
- « Andrew (c), shoemaker, r rear 107 Trinity av
- « Andrew (c), warehouseman Oppenheim Cigar Co, r 291 Elm
- « Andrew F, slsmn A Sanders P Co, r Smyrna, Ga
- « Angie (c), laundress, r 407 Martin
- « Angie (c), laundress, r 28 Holton
- « Angus (c), driver Merchants Com Co, r 13-A Baptist
- « Anna (c), laundress, r 118 Bell
- « Anna (c), domestic, r 397 Mangum
- « Annie (c), maid 25 Porter pl, r rear same
- « Annie (c), cook Homer Richardson, r 44 Graves
- « Annie, widow Daniel, r 227 S Forsyth
- « Annie J Miss, r 62 Druid pl
- « Annie Laurie (c), maid Wesley M Hospital, r 306 Auburn av
- « Annie L Miss, steno P F Collier & Son, r 73 Williams
- « Annie (c), laundress, r 20 New, 257 Irwin, 270 Vine, 255 Hilliard, 64-A Fort, 102 Mayson av, 403 S McDaniel, 341 Piedmont, 143 Greensferry av, 249 E Merritts av
- « Annie S, widow Charles L, r 263 W Peachtree
- « Archibald G, plumber Stephenson Co, r 93 Confederate av
- « Arnold J, grocer 851 Marietta, r 11-A Curran
- « Arthur (c), laborer Sanitary Dept, r 9 Rhodes
- « Arthur (c), porter John Silvey & Co
- « Arthur, asst engr Connally bldg, r 63 Dillon
- « Arthur (c), laborer, r 170½ Hilliard
- « Arthur E, moved to Macon, Ga
- « Arthur G (c), shoemaker J Epstein, r rear 130 Trinity av
- « A Tenny, dental mech B B A Co, r 6 St Paul av

THIS IS THE 1916 ATLANTA CITY DIRECTORY

Talk to THOMAS & THOMAS ABOUT INSURANCE

YOUR GROCER SELLS Uncle Sam Bread Ask For It
It's Always Good You Can Depend on it.

- « Augustus (Williams & Virghiotis), r 14½ Auburn av
- « Augustus C, r 135 Home av
- « Augustus N, driver Atl Tile Co, r Forrest av
- « Augustus S, chemist Jacobs Phmcy Co, r Leland Hotel
- « Azariah (c), porter Wolfsheimer Market Co
- « Azrine (c), laundress, r 20 Bush
- « A E, helper Bell Tel Co
- « Barney (c), gardner, r Clovers Lane
- « Barney (c), laborer, Atl Plow Co
- « Barney L, clerk Sou Ry, r 367 Whitehall
- « Benjamin (c), laborer, r 35 Yonge
- « Benjamin, laborer Fulton B & C Mills, r 54-A Wyman
- « Benjamin (c), porter McDaniel & Black, r 137 Randolph
- « Benjamin (c), laborer Murray Co
- « Benjamin E, clk Atl Brewing & I Co, r 535 S Pryor
- « Benjamin F, asst mgr Bankers H & L Ins Co, r 78 Josephine
- « Benjamin H, mach Sou Ry, r 40 Hendrix av
- « Bessie (c), maid W I Walker, r rear 652 Peachtree
- « Bessie G, widow William A, r 481 Spring
- « Betty (c), cook J D Dunwoody, r 75 N Fort
- « Beulah C Miss, wks Montag Bros, r 22 E Harris
- « Bicycle Co, H F Williams propr, 104-A Edgewood av
- « Blanche Mrs, wks Model Laundry, r 232 E Ellis

WILLIAMS BROS (S C and T H), fire ins 1401 4th Natl Bk bld.

- « Buar (c), fireman C of Ga Ry, r 225 Piedmont
- « Buster (c), driver Jessup & Antrim, r 91 Currier
- « B (c), laborer Sanitary Dept, r 1 E Fair
- « B (c), janitor Healey bldg
- « Callie (c), laundress, Grady Hospital, r 372 Auburn av
- « Carl (c), waiter Campbell Bros, r 24 East av
- « Carl H, metal wkr Dowman-Dozier, r 110 Gordon
- « Carrie (c), cook T W Baxter, r 60 Tyler
- « Carrie (c), cook 86 Waddell, r 12 Gunby
- « Carrie (c), laundress, r 21 Crawford pl, 61 N Fort, 148 Gray
- « Catheline Miss, bkpr M Rich, r 425 Flat Shoals av

ATLANTIC LIFE INSURANCE CO.

OF Richmond, Va.

Phone Ivy 8526
HEALEY BLDG.

E. A. BOSTROM MFG. COMPANY ENGINEERING INSTRUMENTS

290 EDGEWOOD AVE.

PHONE IVY 4285

Rooms 1520-21

PERRYMAN-BURSON Co.
 TRUSSES, RUBBER GOODS
 SURGICAL INSTRUMENTS
 HOSPITAL SUPPLIES

109 N. PRYOR ST.
 OPP.
 CANDLER BLDG.
 Ivy
 4434

HORSE HARNESS AND MULE MILLINERY E. D. CRANE CO.
Saddlery and Repairing 53 S. Broad St. Phone M. 2942

ALKALINA MINERAL WATER CO.

G. W. FOOTE, Sec'y-Treas.

24 S. Broad St. Phone M 2512

- WILLIAMS 1646**
- « Catherine (c), laundress, Bradleys al, 35 Selman, 175-A Little
 - « Cecil, fireman Sou Ry, r Inman Yards
 - « Charles, laborer A Tufts Cont Eng
 - « Charles, electrician, r 166 S Pryor
 - « Charles (c), driver Ed Matthews & Co, r rear 68 King
 - « Charles (c), janitor Court House, r 253 N Butler
 - « Charles (c), cook Sou Ry, r 191 Beckwith
 - « Charles (c), laborer, r 106 N Boulevard
 - « Charles (c), wiper N C & St L R R
 - « Charles (c), porter V Behar, r 223 Auburn av
 - « Charles (c), laborer, r 298-B Magnolia
 - « Charles C, real estate 201 4th Natl Bk bldg, r 38 S Prado
 - « Charles F, trav slsmn, r 495 N Jackson
 - « Charles F Jr, steno Gen Pipe & Fndry Co, r 495 N Jackson
 - « Charles G, mech Westinghouse Elec & Mfg Co, r 534 Pulliam
 - « Charles J, sec-treas Varn Dental Lab, r 118 1/2 Edgewood av
 - « Charles L, painter, r 342 Simpson
 - « Charles S (c), blacksmith, r 250-B Butler
 - « Charles W, watchman N C & St L Ry, r 245 Grant
 - « Church A, supt Atl Steel Co, r 28 The Prado
 - « Claire Mrs, bkkpr Ginn & Co, r 253 Lee
 - « Clara (c), laundress, r 75-B S Humphries
 - « Clara (c), cook, r 33 Johnson av
 - « Clarence E, coal 357 Whitehall, r 69 Westwood av
 - « Claud, meat cutter, r 123 Capitol av
 - « Claud S, salesman, r 238-A S Pryor
 - « Claude S, mach Sou Ry, r Inman Yards
 - « Claud W, painter, r 59 S McDaniel
 - « Cleo (c), cook 31 Druid pl, r rear same
 - « Clovis W, chf clk Ga Ry, r 711 Edgewood av
 - « Colon, clk Atl Constitution, r 120 South av
 - « Copeland R, clk The Mutual Ben L Ins Co, r 460 W Peachtree
 - « Cora (c), cok 88 Alta av, r 29 Taylor
 - « Cora B, widow Jesse P, r 478 Peachtree

FOR THE BEST IN GROCERIES Call
KAMPER'S, Ivy 5000 494 Peachtree Street

- « Corrie (c), cook, r 494 Pelham
- « Corrine (c), laundress, r 123 Markham
- « Crawford (c), packer Rhodes Wood Furn Co, r 62 Rock
- « Crawford (c), fireman, r 372 Edgewood av
- « C (c), helper Cont Gin Co
- « C A, fireman Peachtree Inn, r 391 same
- « C F (c), laborer S A L Ry Shops
- « Daisy (c), cook R L Walker, r 46 Armstrong
- « Daisy (c), lunches 243 Fraser, r 136 same
- « Daniel, condr Sou Ry, r 28 Corput
- « Daniel M, mgr Viava of Georgia, r 226 Waverly Way
- « David (c), janitor The Marlborough, r 28 Lyons av
- « David (c), shoe shiner 36 Walton, bds 26 Elliott
- « Decie (c), domestic 399 Peters
- « Delia (c), domestic, r 231 Greensferry av
- « DeWitt R, bkkpr M Rich, r 138 Crew
- « D Hall, retail mgr S A Williams Lbr Co, r 75 W 5th
- « Dock (c), drayman, r 47 Parsons
- « Dock (c), laborer Atl Steel Hoop Co, r 83 Strong
- « Dora (c), laundress, r 40 Elm
- « Dorothy Mrs, r 190 Ivy
- « Dorsey N, boarding 197 S Pryor, r same
- « Doshia (c), laundress, r 200 Orme
- « D (c), porter Pullman Co, r 119-A Bedford pl
- « D L Mrs, binder Johnson-Dallis Co, r 83 Everhart
- « Earl, lawyer, bds 321 Washington
- « Eb T, clk Executive Dept State Capitol, r 80 West End av
- « Edgar C, slsmn Miller U Stock Yds, r 27 W Pavilion
- « Edgar F, pressman J P Stevens Eng Co, r 291 Gordon
- « Edgar T, trav slsmn Atl Dental Sup Co, r 513 Courtland
- « Edna (c), cook, r 52 Howell
- « Edna (c), r 105 Chapel
- « Edward, metal wkr Barber Motor Car Co, r Clarkston, Ga
- « Edward (c), laborer Sanitary Dept, r 22 Newton
- « Edwad (c), laborer Sanitary Dept, r 30 Culver

FREE A Silk-Lisle pair of "NOTASEME" hose for man or woman, to every person buying a pair of shoes and saying they saw this advertisement. 18 years in Atlanta selling Good Shoes
JOHN LOW SMITH 18 W. MITCHELL ST.

THIS IS THE 1916 ATLANTA CITY DIRECTORY

WALLACE W. DANIEL, Genl. Agt.
PROVIDENT LIFE & TRUST CO., of Philadelphia
 3rd Floor Connally Bldg. Phone M 1986

BEAULLIEU & APPLEWHITE
BUILDING SUPPLIES
*Metal Weather Strips for
 Doors and Windows to
 Save Cool and Keep out
 The Cold Weather*
**1317-3rd NATL.
 BANK BLDG**
**IVY
 1754**

THIS IS THE 1916 ATLANTA CITY DIRECTORY

- WILLIAMS** 1647
- « Edward (c), hackman 197 Auburn av, r same
 - « Edward (c), laborer Sou Wheel Co
 - « Edward B, slsmn Dougherty-Little R Co, r 404 Luckie
 - « Edward F, sec com ngr State Capitol, r 54 Elmura av
 - « Edward G, sls mgr Atl Coca Cola Co, r 205 Peachtree
 - « Edward L, painter Friddell Bros, r 96 McAfee
 - « Edwin O, r College Park, Ga
 - « Effie A, widow Wm S, r 126 Peeples
 - « Effie C Miss, steno Hollingsworth (Inc), r 40 Cooper
 - « Eleanor Miss, r 555 Peachtree
 - « Elijah M, condr Pullman Co, r 217 The Prado
 - « Ella Miss, bds 143 W Peachtree
 - « Ella (c), presser Enterprise Mfg Co, r 308½ Auburn av
 - « Ella (c), laundress, r 22 Lovejoy, 239 Chesnut, 57 Wallace
 - « Ella L, widow Richard A, r 23 Metropolitan av, Kirkwood
 - « Eliza (c), cook 430 Piedmont av, r 168 same
 - « Elizabeth (c), rms 372 Edgewood av
 - « Elizabeth, wldw Ethelred, r 21 Belford pl
 - « Elizabeth (c), laundress, r 289 Piedmont av
 - « Elizabeth A, widow John T, r 283 Lee
 - « Emma (c), maid 31½ Luckie, r 19 Raspbury al
 - « Emma (c), cook 161 Walton, r 199 Edgewood av
 - « Emma (c), presser Stoddard's, r 36 Meldrum
 - « Emma (c), cook 169 Ponce de Leon av, r rear same
 - « Emmett A, foreman Expo C Mills, r 143 Bedford
 - « Emory (c), butler L Z Rosser, r rear 262 Prado
 - « Emory B, branch mgr Postal Tel Co, r 23 Metropolitan av, Kirkwood
 - « Ernest (c), driver John Lewis & Sons, r 25 Clifford
 - « Ernest (c), chauffeur, r 468 W Hunter
 - « Ernest B, inspr Sanitary Dept, r 85 Pulliam
 - « Ernest (c), porter Soldiers Home, r 51 Daniel
 - « Ethel Mrs, bkkpr Robinson Shirt Co, r 27 W Pavilion
 - « Ethel Mrs, r 28 Carnegie Way
 - « Ethel (c), janitress Forsyth bldg, r 199 Maple

BARFIELD COMPANY
 Atlanta's Newest and Most Sanitary Fish Market

 41 E. ALABAMA ST.
 Phone M 1335
 Atlanta 1113

- « Ethel (c), cook 381 Ponce de Leon av, r 48 Graves
- « Ethel (c), cook Dr J W Duncan, r 47 Graves
- « Eugene (c), carbonizer N P Pratt Laboratory, r 28 Holton
- « Eugene (c), porter A F Herndon, r 277 Auburn av
- « Eugene C, barber 282 Decatur, r 164 Oglethorpe av
- « Eugenia Mrs, r 123 E Fair
- « Eugenia (c), laundress, r 137 W Georgia av, 61 Tanners al
- « Eunice (c), laundress, r 64 Bell
- « Eva (c), laundress Grady Hospital, r 354 Auburn av
- « E laborer Expo Mills, r 51 Alamo av
- « E V (c), embalmer J M Robinson, r 29 Hilliard
- « E Wheeler, Atl Steel Co
- « Fannie (c), laundress, r 380 W 3rd, 9 Rock, 167 Connally, 172 Bedford
- « Fannie P Mrs, widow Fountain, r 31 Ripley
- « Fanny, cook 6 Maderia av, r McGruger
- « Fate, laborer, r 796 Chestnut, 90 Greensferry av
- « Felix (c), laborer, r 163 East av
- « Flem (c), r 106 Larkin
- « Flora (c), laundress, r rear 68 King
- « Florence (c), cook 72 Dixie av, r Irwin
- « Florence L Miss, steno Bell Tel Co, r 4 E Boulevard, Kirkwood, Ga
- « Floyd, clk Panell & Abernathy, bds 1003 Highland av
- « Floyd A, clk R M S, r 232-A S Pryor
- « Floyd W, colr Kenny Furn Co, r Y M C A
- « Frances Mrs, steno, r 513 Peachtree
- « Frances C Miss, steno Palmour & Wells, r 253 Lee
- « Frances M Miss, steno Corn Products Ref Co, r 31 Ripley
- « Francis M, carpenter Atl Jt Terminals, r 64 Gibson
- « Frank (c), laborer, r 9 Holland
- « Frank (c), grader Phoenix Planing Mill, r 20 Ami
- « Frank (c), drayman 61 Cunningham, r same
- « Frank (c), butler G W Harrison, r rear 1388 Peachtree
- « Frank (c), laborer H G Hastings & Co, 15 London Lane
- « Frank (c), r 2 Glass al
- « Frank (c), laborer Sanitary Dept, r 296-B Chapel

Home of Hart, Schaffner & Marx Clothes
Daniel Bros. Co. 45 - 47 - 49
Peachtree Street

OUR TRUNKS, BAGS AND CASES MUST MAKE GOOD AND ARE BACKED BY OUR GUARANTEE THE ATLANTA TRUNK STORE SINCE 1875

92 Whitehall St.
 Phone M 466

STORAGE
SKINNER BROS.
 TRANSFER and
 STORAGE CO.

Household Goods,
 Pianos,
 Packing and
 Shipping
 165
 WALTON
 ST

MARK NABORS & CO.
MOTOR TRUCK SPECIALISTS 506 WHITEHALL Phone M 529

- WILLIAMS** 1648
- « Frank L, gun smith C C Downes, r 88 S Delta pl
 - « Frank W, r Y M C A
 - « Franklin T (c), lunches 50 S Forsyth, r 147 Glenn
 - « Frederick, mch helper Ga Ry & Pwr Co, r 35 Salmon
 - « Fred (c), waiter B P O S Home, r 46 Irwin
 - « Frederick M, with Ford Motor Co, r 141 Highland av
 - « Frederick L, watch maker 97 Decatur, r 65 Hill
 - « Furman (c), chauffeur S R Atkinson, r rear 1549 Peachtree rd
 - « F D, v-pres Williams-Thompson Co, r 750 Piedmont av
- WILLIAMS F GRAHAM**, brick 1130 Candler bldg, r 19 Columbia av
- « Garfield (c), janitor Candler bldg, r 423 Davis
 - « George (c), fireman Fulton Ice & Coal Co
 - « George (c), driver Globe Coal Co, r rear 162 Formwalt
 - « George (c), waiter Miss S Alexander, r 58 Jackson
 - « George (c), waiter Piedmont Hotel, r 169 Piedmont av
 - « George (c), porter Kelley Bros Co, r 59 Trenholm
 - « George (c), laborer Coca Cola Co
 - « George (c), laborer, r 96 Osborne
 - « George (c), waiter, rms 123 Mangum
 - « George (c), driver R H Caldwell, r 325 Chapel
 - « George (c), laborer, r 83 Maple
 - « George E (c), porter Veltre & Harmon, r 92 Young
 - « George H, machinist, r 767 Marietta
 - « George R, trav slsmn, r 61 W Harris
 - « George R, fire ins, r 160 Barksdale dr
 - « George W, currier Sou Belting Co, r 90 Center
 - « George W (c), barber A F Herndon, r 192 N Butler
 - « George W (c), farmer, r 1173 Pryor
 - « Georgia (c), janitress 4th Natl Bank bldg, r 37 Fitzgerald
 - « Gerald E, carpenter, r 500 Lucile av
 - « Gertrude Miss, helper Norris (Inc), r 23 Metropolitan av, Kirkwood
 - « Gertrude Mrs, bkkpr Postal Tel Co, 85 Pulliam
 - « Gertrude Mrs, seamstress, r 210 Wylie
 - « Gertrude L (c), prin Carrie Steel Schl, r 24 N Jackson

DEPARTMENT STORE
 Phone M 1061

Highs

GROCERY DEPARTMENT
 Phone M 1064 to 1069

- « Gladys Miss, musician, r 133 Spring
 - « Goldsborough, r 555 Peachtree
 - « Gordon, fire ins 47 N Pryor, rm 52S, r Decatur, Ga
 - « Grace Miss, clk 618 Austell bldg
 - « Grace (c), laundress, r 19 S Doray
 - « Grady, student, r 112 Loomis av
 - « Grant (c), cook, r 68 School
 - « Grantlan J (c), mach S A Williams Lmbr Co, r 393 Smith
 - « Greene R (c), janitor Pittsburgh Public Schl, r 350 Ira
- WILLIAMS GUERRY M**, city slsmn Glenn Photo Stock Co, r 253 Lee, tel west 1069-J
- « Gus, r 81-B Carroll
 - « Gus (c), laborer Smith & Simpson Lmbr Co
 - « Gus (c), laborer Atl Gas Light Co, r 162 Foundry
 - « Gustav S (c), barber 308 Marietta, r 22 Bush
 - « Gustavus L, agt Life Ins Co of Va, r 448 E Georgia av
 - « G F, helper Candler bldg, r 354 W North av
 - « Harmon A, carpenter, r 391 Hill
 - « Harris W, meat cutter Capital City Market, r 53 Windsor
 - « Harry F, propr Williams Bicycle Co, r 22 Haygood av
 - « Harry H, bkkpr Atl Journal, r 6 St Paul av
 - « -Hartsock Co, J T Williams pres, 904 4th Natl Bk bldg
 - « Hattie Miss, r 39 St Charles av
 - « Hattie (c), wks Fulton B & C Mills, r 51 Fain
 - « Hattie (c), cook 1165 Ponce de Leon av, r 306 Auburn av
 - « Hattie (c), laundress, r 363 Rawson, 14 Gartrell
 - « Harvey A, bldg contractor 385 Hill, r same
 - « Henry (c), laborer Gresham Jackson Co
 - « Henry (c), porter Kelley Bros Co, r 26 Kirkwood rd
 - « Henry (c), butler A D Adair, r rear 809 Peachtree
 - « Henry (c), laborer Sanitary Dept, r 93 Richmond
 - « Henry (c), laborer, r 287 Chestnut, 24 N Jackson, 306½ Auburn av
 - « Henry A, helper Atl Steel Co, r 28 The Prado
 - « Henry G, watchman Sou Ry, r 272 S Humphries
 - « Henry G, machinery 515 3rd Natl Bank bldg, r 398 Williams

TYPEWRITERS RENTED 4 Months for \$5
 Phone Main 2526
AMERICAN WRITING MACHINE CO., 48 N. Pryor St.

CALLWAY
182 MACK-SIGHS 34 1/2
MARIETTA

THIS IS THE 1916 ATLANTA CITY DIRECTORY

ELECTRIC FIXTURES AND SUPPLIES

CARTER ELECTRIC CO.

JOBBERs and RETAILERS 72 N. BROAD ST.
PHONE IVY 5686 ATLANTA PHONE 3271

BESSIE ANDERSON
MULTIGRAPHING
PUBLIC
STENOGRAPHER
825
Atlanta Natl.
Bank Bldg.
Phone
1-1050

WILLIAMS

1649

- Henry L, r 24 Eggleston
- Herbert H, inspr Atl Coca Cola Bot Co, r 208 South av
- Horace (c), clerk R M S, r 161 Rockwell
- Hortence (c), cook 86 Elizabeth, r rear same
- Hotel, Bruno Bukofzer prop, 65 1/2 W Mitchell
- House, K C Williams prop, 15 1/2 Marletta and 34 1/2 N Forsyth
- H (c), laborer S A L Ry Shops
- H Lou Mrs, r 133 Spring
- Ida (c), cook 368 S Pryor, r rear same
- Heen L (c), laundress, r 231 Connally
- Ira G, clk Atl Georgian, r 208 South av
- Ira W, asst State Entomologist State Capitol, r 19 W Cain
- Irby G, st car conductor, r 138 W Fair
- Isaac (c), laborer, r 106 Larkin, 40 New
- Isalah (c), porter Atl Terminal Co, r 28 East av
- Ivo, slsmn, r 67 E 13th
- Jacob (c), laborer Fulton B & C Mills, r 123 Howell
- James, textile worker Expo Mills, r 167 Echo
- James (c), porter J P Allen & Co, r 518 W Fair
- James (c), clk Hopkins Book Con, r 33 Fitzgerald
- James (c), laborer C of Ga Ry, r 21 Chestnut
- James (c), porter E E Limbaugh, r 230 Cain
- James (c), lunches 464 Edgewood av, r 14 McGee
- James (c), laborer L J Hearn, r 842 Marietta
- James (c), driver Atl Baggage & C-Co, r 16 Terry
- James (c), pastor Decatur Baptist Ch (c), r 248 Parsons
- James (c), porter, bds 164 E Linden av
- James (c), driver Adamson & Sons, r 48 Parsons
- James (c), brick mason, r 217 Randolph
- James (c), boot black John Alexander, r 169 Auburn av
- James (c), laborer Atl Comp Co, r 491 Auburn av
- James (c), driver D W Yarbrough, r rear 66 St Charles av
- James (c), brakeman Sou Ry, r rear 111 S Pryor
- James C, cabinet maker Colcord Lmbr Co, r 539 Pulliam

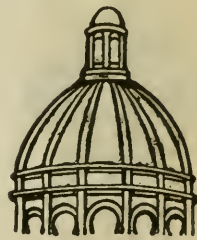

**Dry
Clean**

and WASH
AT THE

**Capital
City**

YOU WILL LIKE IT

130

Whitehall St.

5

**Phones
M. 1050**

CENTRAL BANK & TRUST CORPORATION
PAYS 4% ON SAVINGS
5 MILLION DOLLARS RESOURCES

- James C, agt Metropolitan Life Ins Co, r 211 Cooper
- James C, v-pres Colonial Trust Co, r 555 Peachtree
- James C Jr, steno J S Slicer, r 555 Peachtree
- James C, soft drinks 48 Walton, r 48 Westwood av
- James E, clk Georgian Terrace, r same
- James E, agt Travelers Ins Co, r 22 E 9th
- James F, trimmer Atl Auto Top Trim Co, r 20 Queen
- WILLIAMS JAMES G**, dentist 713 Candler bldg, r Georgian Ter
- James H, hostler Sou Ry, r 341 Lucile av
- James L, moved to Washington, D C
- James M, tel opr S A L Ry
- James M, section foreman Sou Ry, r Inman Yards
- James M, slsmn Byck Bros, r 120 Gordon
- James O, tel opr W & A R R, r 11 Augusta av
- James P (c), porter P Lyons, r 192 Gray
- James T, Hirsh & Spitz, r 40 Jones av
- James T, pres-treas Williams-Thompson Co, r 750 Piedmont av
- James T, pres Williams-Hartscock Co, r 1074 Piedmont av
- James T, widow James T, r 159 McLendon av
- James W Rev (c), pastor Iconia Bapt Ch, r 313 W Fair
- James W (c), clerk J A Hopkins, r 33 Fitzgerald
- Janet (c), maid Keely Co
- Janette Miss, r 375 Piedmont av
- J Lytes, clk Goodyear Tire Co, r 70 Grady pl
- Jennie Miss, slsldy Daxison-Paxon Co, r 347-C N Jackson
- Jennie (c), cook J N Wallace, r 42 Solomon
- Jennie L Mrs, agt Mass Mut L Ins Co, r 263 E Pine
- Jesse S, fireman Sou Ry, r 24 Kennedy
- Jesse (c), laborer Sanitary Dept, r 59 Doray
- Jesse N, r 139 Bedford
- Jesse R, printer Atl Constitution, r 23 Metropolitan av, Kirkwood
- Jettie (c), cook 259 E 4th, r 42 Solomon
- John, pool 53 Decatur, r 10 W Pine
- John, peddler 91 Gilmer, r same
- John, laborer S A L Ry Shops
- John (c), laborer Standard Oil Co, r 76 Julian

THIS IS THE 1916 ATLANTA CITY DIRECTORY

GOOD LUMBER And Anything That
Can Be Made From It
S. A. WILLIAMS LUMBER COMPANY Office and Mill 254 ELLIOTT
Both Phones 328

FOLSOM'S
 FIRE PROOF
 STEAM HEATED
GARAGE
 COR. CONE
 AND JAMES ST
 PHONE IVY 1476

WALL PAPER
 HIGH CLASS INTERIOR DECORATIONS

PHONE IVY 450
 107 N. PRYOR ST. Opp. Candler Bldg.
FRIDDELL BROTHERS

- WILLIAMS** 1650
- « John (c), laborer Sanitary Dept, r 11 Mahar
 - « John (c), baker, r 41½ Hunt
 - « John (c), porter State Capitol, r 380 Anburn av
 - « John (c), meat cutter Haynes & Crockett, r 121 Yonge
 - « John (c), porter Dinkins-Davison Hdw Co, r 62-A W Cain
 - « John (c), porter Grant Park, r 357 Fnlton
 - « John (c), janitor 190 Peachtree, r rear same
 - « John (c), laborer Sou Ry, r rear 616 Washington
 - « John (c), laborer W & A Ry Co
 - « John (c), chauffeur 423 Peachtree, r 371 S McDaniel
 - « John (c), laborer Atl Plow Co
 - « John (c), laborer, r 26-D Lowndes, 120 Randolph, 11 Wolf, 39 Hooper, 96 Larkin, 45 Mathews
 - « John A, slsmn D L Echols, r 72 Garden
 - « John B (c), greaser Ga Ry & Pwr Co, r 257 Irwin
 - « John C (c), laborer W & A Ry, r 150 Whitehall Ter
 - « John D, hoseman Engine Co No 15, r 18 Cherry
 - « John D, inspr Sou Ry, r 172 W Alexander
 - « John D, clerk W M Meara, r Gem Hotel
 - « John D (c), laborer, r 23 Oak
 - « John F, car repr Atl Joint Termi, r 62 Stovall
 - « John F, moved to Palmetto, Ga
 - « John H, R F D carrier P O, r 16 Evans dr
 - « John H, laborer Fulton B & C Mills, r 73-A Carroll
 - « John H (c), fireman Cont Gin Co, r 16 Maple al
 - « John H (c), drayman, r 488 W Mitchell
 - « John J, contractor, r 303 Grant
 - « John M (c), (Maddox & Williams), r 28 Peters
 - « John M, city pass agt C of Ga Ry, r 15 W Harris
 - « John R, slsmn White Sew Mach Co, r 196 Courtland
 - « John S, driver W T Austin, r 55 Armstrong
 - « John T, clerk, r 15½ Marietta
 - « John T (c), porter Pullman Co, r 168 Irwin
 - « John W, county police Court House, r Bolton, Ga

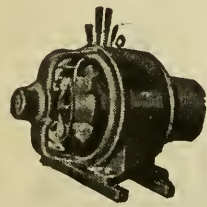

IF IT'S ELECTRICAL AND CAN BE DONE WE CAN DO IT BRYAN COMPANY ELECTRIC 58 EDGEWOOD AVENUE PHONES

ATLANTA TITLE GUARANTEE - COMPANY

Trust Co. of Georgia Bldg. "Better be SAFE Than SORRY"
 Title Guarantee Policies furnish absolute and perpetual protection

- « John W Rev (c), r 348 Hilliard
- « John W (c), carpenter, r 118 Larkin
- « Joseph (c), waiter Folsom Restaurant, r 152 Maple
- « Joseph (c), cabman, r 46 Fort
- « Joseph (c), laborer, r Bradberry al, 25 Postell
- « Joseph A, mach hand Am Can Co, r 115 Kennedy
- « Joseph C, barber S A Garner, r 115 Julia
- « Joseph D, motorman, rn 118½ Edgewood av
- « Joseph E (c), packer Natl Paper Co, r 2 Victoria
- « Joseph H, auditor Sou States L Ins Co, r Kirkwood, Ga
- « Josephine (c), laundress, r 5 Wesley av
- « Josie (c), cook 70 Plum, r 37 State st al
- « Judson, helper Sou Express Co, r 315 N Butler
- « Julia (c), r 408 Auburn av
- « Julia (c), cook 558 N Boulevard, r 4 Fain
- « Julius (c), laborer Sou Ry, r Inman Yards
- « Julius M, opr Fulton B & C Mills, r 14 Tye
- « J B, switchman S A L Ry.
- « J C, student, rms 118½ Edgewood av
- « J Clay, tchr Boys High School, r 17 Lucile av
- « **WILLIAMS J EARLE**, lawyer 903 4th Nat Bk bldg, r 321 Washington
- « J H (c), cook Ansley Hotel, r 182 Butler
- « J Juanita (c), teacher Mitchell St School, r 24 N Jackson
- « J Newton, textile wkr Expo Mills, r 218 Echo
- « Katie (c), laundress, r 75 N Fort
- « Kathleen Miss, slsldy M Rich, r 30 Metropolitan av
- « Kinchen C, prop Williams Hotel, r 15½ Marietta
- « Lamar R, plumber S S Shepard Plbg Co, r 17 Augusta av
- « Laura (c), maid 622 Atl Natl Bk bldg, r rear 18 Orme
- « Laura (c), laundress, r 34 Meldrum
- « Lavinia (c), charwoman P O r East Point, Ga
- « Lee G, steno J S Slicer, r 555 Peachtree
- « Lee Hoyt, bkpr United Paper Co, r Y M C A
- « Leila Miss, opr Bell Tel Co, r 283 Lee
- « Lennie (c), domestic 263 Ponce de Leon av, r 99 Ellis
- « Leroy I, carpenter, r 441 Pullam

THIS IS THE 1916 ATLANTA CITY DIRECTORY

SIGNS

Store Front Signs, Office and Window Lettering, Card and Muslin Signs, Carved Wood and Electric Signs
Massengale Bulletin System 56 Edgewood Ave. Phone Ivy 8740

The Eichberg Heating Co.

445 MARIETTA ST.

Bell Phone M 4335

Specialists in Heating
and Ventilation in all
its branches.

DeKALB SUPPLY Co.

LUMBER, BUILDING
MATERIAL, BRICK,
CEMENT, LIME.
ROOFING-

Both Phones
DECATUR 3

DECATUR
GA.

WILLIAMS

1651

- « Leslie (c), porter Dr W B Jones, r 168 Irwin
- « Lettie (c), laundress, r 46 Ficken
- « Lewis (c), chauffeur, r 270-A Fulton
- « Lewis (c), laborer Sanitary Dept, r 175-A Little
- « Lewis I, carpenter D O Martin
- « Lillian (c), nurse 499 Washington, r 164 Marlin
- « Lillian K Mrs, r 1074 Piedmont av
- « Lillian M Miss, steno King Hdw Co, r 131 Cherokee av
- « Lillie Miss, teacher, r 125 E 11th
- « Lillie (c), laundress, r 136 Chestnut
- « Lillie (c), cook J Lampkin, r 169½ W Mitchell
- « Lillie (c), cook 436 S Pryor, r rear same
- « Linton S, cord repairer Bell Tel Co, r 131 Cherokee av
- « Linton T (c), trucker Fulton B & C Mills, r 31 Daniel
- « Linton (c), laborer, r rear 342 Ponce de Leon av
- « Linton S, card repairer Bell Tel Co, r 131 Cheokee av
- « Lizzie Miss, clk M Rich, r 272 Stewart av
- « Lizzie (c), helper Cap City Club, r 185 E Ellis
- « Lizzie (c), laundress, r 55½ N Boulevard
- « Lizzie (c), maid Piedmont Hotel, r 88 Magnolia
- « Lizzie (c), maid J L Riley, r rear 1163 Peachtree
- « Lon (c), driver Piedmont Livery Stable, r 88 Magnolia
- « Lon W, inspr Gate City Coffin Co, r 119 Stonewall
- « Lonnie B Miss, clerk Western Elec Co, r 283 Lee
- « Lottie Miss, steno Armour & Co, r 448 E Georgia av
- « Lottie (c), laundress, r 125 S Humphries
- « Lottie (c), maid, r 177 Auburn av
- « Louis, clerk Massengale Bulletin System, r 172 Ivy
- « Louis (c), laborer, r 289 Fulton, 175-A Little, 4 Williams
- « Louis D, r 517 N Boulevard
- « Louis E, mgr Elaborated Roofing Co, r 89 S Gordon
- « Louis J, laborer, r 95 Campbellton rd
- « Louise (c), cook 342 Ponce de Leon av, r rear same
- « Louise Miss, clk Glenn Photo Stock Co, r 448 E George av

D. W. YARBROUGH

26 Years Experience as Practical
PLUMBER

Graduate N. Y. Plumbing School
10 Equitable Pl. Phone Ivy 493

- « Louise B, widow Charles E, r 66 Houston-
- « Louyenia (c), lunches 40 Pratt, r same
- « Loyd W, lens grinder A K Hawkes Co, r 15 Bailey
- « Lucillius (c), delivery 671 Highland av, r 15 Hooper
- « Lucius (c), cook E E Moulder, r 335 Fort
- « Lucius W (c), stone mason, r 30 Davis
- « Lucy (c), cook, r 59 Valentine
- « Luda (c), cook 89 E Linden av, r same
- « Lula (c), char woman Candler bldg, r 281 Auburn av
- « Lula (c), laundress, r 411 Terry and 41 Gemunden
- « Lula (c), scrub woman Ga Ry & Pwr Co, r 253 N Butler
- « Lula M Miss, wks Piedmont Ldy, r Forrest
- « Lulu, widow J W, r 406 E Fair
- « Luther I, mgr T J McAndrews, r 209 E Georgia av
- « L Andrew, peddler, r 39 Corley av
- « L A Mrs, shorthand tchr, r Peachtree Inn
- « L Estelle Miss, slsldy 66 Whitehall, 64 Gibson
- « Maidelle Miss, clk Bradstreet Co, r 534 Pulliam
- « Maggie (c), maid Abbott Furn Co, r 47 Parsons
- « Maggie (c), laundress, r 91 Battle, 84 S Jackson and 323 Auburn av
- « Malcolm (c), laborer W & A Ry, r 433 Auburn av
- « Malissa (c), laundress, r 218 Piedmont av
- « Malloy L (c), laborer Destructor Co, r 180 E Linden av
- « Mamie H Miss, clk Haas & MacIntyre, r East Point, Ga
- « Mamie M Mrs, waitress W W Lampkin, r 37 E Fair
- « Mamie O Miss, registrar Atl Reg Nurses Club, r 25 Porter pl
- « Mandy (c), laundress, r 467 Davis
- « Mansfield J, carpenter L Y Carter, r 172 Ivy
- « Marcus C, shu clk Pass-Stewart Co, r 20 Calhoun
- « Marcus W, blacksmith 80 Ridge av, r 96 same
- « Marcus W, st car conductor, r 20 Calhoun
- « Marian Miss, r 263 W Peachtree
- « Marie (c), cook, r 193-A N Fort
- « Marion D Jr, foreman Buckeye Cot Oil Co, r 451 Pulliam
- « Marion W, steam fitter, r 115 Kennedy

Insist
on the

All Star Label

The
Best
Neck-
wear
Made
for
Style
and
Service

Price 50c

MONGRIEF FURNACE CO.

MANUFACTURERS OF WARM AIR FURNACES
AND CONTRACTORS FOR HEATING

139 S. Pryor St.
Phone M 285

See Page 58

ANDERSON MERCANTILE AGENCY
WE CAN COLLECT THOSE BAD ACCOUNTS
BEST SERVICE SOUTH.
PHONE IVY-1616
HURT BLDG 420

LIGHTING FIXTURES
Designs and Prices Right
MAZDA LAMPS, FLASH LIGHTS
"More Light for Less Money"
Queen Mantel & Tile Co.
56 W. Mitchell St. Phone Main 681

- WILLIAMS** 1652
- “ Marshall T (c), barber S E Pace (c), r 125 Martin
 - “ Martha (c), laundress, r 7 Schofield and 232-A Williams
 - “ Martha A, widow William K, r 131 Cherokee av
 - “ Marvin D, draftsman J B McCrary Co, r Kirkwood, Ga
 - “ Mary (c), cook Woodburys Schl, r 436 Auburn av
 - “ Mary (c), cook 336 S Pryor, r rear same
 - “ Mary (c), laundress, r 376 N Butler, 7 Payne av, 22 Warner av, 361-A Fulton, 16 Proctor, 221 N Fort, 236 Rhodes, 66 School, 4 D'Alvigny, 161 Whitehall Ter
 - “ Mary B, widow Charles L, bds 1003 Highland av
 - “ Mary G, widow E Bennett, r 111 Estoria
 - “ Mary G Miss, packer Norris (Inc), r 23 Metropolitan av, Kirkwood
 - “ Mary S, widow Thomas S, r 75 Trinity
 - “ Mary V, widow George N, r 197 S Pryor
 - “ Matthew (c), laborer Hirsh & Spitz, r 18 Bush
 - “ Matthew (c), drayman, r 37 Hooper
 - “ Matthew E, clerk R M S, r 25 Leach
 - “ Mattie Mrs, r 61 West End av
 - “ Mattie (c), laundress, r 97 Richmond, 110 Woodward av, 134 Thirkield,
 - “ Maude, widow George, sisdly Smith & Higgins, r 170 Grant
 - “ Melissa (c), laundress, r 359 Smith
 - “ Melvin H, condr Sou Ry, r 32 Gresham
 - “ Merrott (c), laborer, r 394 S McDaniel
 - “ Mildred Miss, r 263 W Peachtree
 - “ Miller G, bkkpr, r 510 Spring
 - “ Milton E, driver Guthman Lndry Co, r Kirkwood, Ga
 - “ Milton E Jr, apprentice Foote & Davies Co, r Kirkwood, Ga
 - “ Minnie Miss, nurse Ga Bapt Hospital, r 98 Luckie
 - “ Minnie L Miss, clerk 66 Whitehall, r 64 Gibson
 - “ Minnie (c), cook, r 125 Orme
 - “ Minnie (c), laundress, r 102 Maple
 - “ Missouri (c), domestic, r 38 Parsons
 - “ Missouri E, widow John, r 63 Dillon
 - “ Mittie (c), domestic Atl Medical College

WALKER ROOFING CO.

We will roof anything, anywhere, with any material, at any time, and do it right.
273 Marietta Street Phone M 4075 Atl. 637

- “ Mollie (c), cook 308 Atlanta av, r rear same
- “ Mollie (c), cook 173 Cleburne av, r 43 Irwin
- “ Morgan (c), drayman, r 19 Taliaferro
- “ Moses (c), laborer, r 75 Carter
- “ M Augustus, tel opr W & A Ry, r 133 Jones av
- “ M Jackson, bkkpr S E Demurrage Bureau, bds 46 E Mitchell
- “ M P, yard man Buckeye Cotton Oil Co, r 451 Pulliam
- “ Nat H, supt Marcus Loeb & Co
- “ Nance Miss, teacher State St Schl, r 132 Westminster dr
- “ Nathan, mach Atl Casket Co, r 119 Stonewall
- “ Neal S, barber T L Bond, r 670-A E Fair
- “ Nelle B Miss, steno Jacobs Phmey Co, r 253 Lee
- “ Nellie (c), laundress, r 76 Chestnut
- “ Nettie (c), laundress, r 76 Randolph
- “ Newton R, carpenter, r 500 Lucile av
- “ Noble C, druggist, r 65 E Mitchell
- “ Nora Miss, opr Bell Tel Co, r 172 Ivy
- “ Nora Mrs, box maker Atl Paper Co, r 109 W Peachtree
- “ Novia W, cerk R M S, r 277 W 5th
- “ Obry (c), janitor Court House
- “ Ola Miss, opr Paragon Box Co, r Forrest
- “ Ollie M (c), laundress, r 147 Glenn
- “ Oliver (c), orderly Grady Hospital, r 184 Old Wheat
- “ Oliver (c), driver R O Campbell Coal Co, r 25 Daniel
- “ Oliver (c), laborer, bds 75 Randolph
- “ Omar H, steno Equitable Life Assa Soc, bds 506 Spring
- “ Oscar (c), orderly Battle Hill Sani, r 35 W Huhphries
- “ Oscar (c), brickmason, r 86-B Welch
- “ Oscar (c), porter Sou Book Concern, r 380 Hilliard
- “ Oscar R, bkkpr Dinkins-Davison Hdw Co, r Stone Mountain
- “ Oscar W (c), colr Union Mut Assn, r 33 Fitzgerald
- “ Otis (c), laborer Wachendorf Bros, r rear 66 E Ellis
- “ Otto, wks Ansley Hotel, r 49 Luckie
- “ O H, condr Sou Ry, r 101 E Georgia av
- “ Parks E, clerk Royal Ins Co (Ltd), r 6 St Paul av
- “ Parrie Mrs, steno Stein Junk Co, r 70 Grady pl

Sewer and Drain Pipe, Metal Lath, Fire Brick, Lime, Cement, Plaster and Terra Cotta Ware

SCIPLE SONS
1101-23 THIRD NATIONAL BANK BLDG.

Ivy 483
 Main 923

Atl. 203
 Atl. 285

BUSTER BROWN BREAD
IS BETTER;
ASK YOUR GROCER FOR IT.
A. ATLANTA BAKING CO., 83 MANGUM ST. Phone Main 2564

THIS IS THE 1916 ATLANTA CITY DIRECTORY

LIFE INSURANCE COMPANY OF VIRGINIA

ORGANIZED 1871, RICHMOND, VA.

A. W. JACKSON, General Agent

Rooms 1032-1033 Healey Bldg.

Atlanta, Ga.

Issues the Most Approved Forms of Life Insurance Contracts from \$1,000.00 to \$50,000.00 with Premiums Payable QUARTERLY, SEMI-ANNUALLY and ANNUALLY

SEND HER A BOX OF
Milky Way
 ATLANTA
CANDY
 IT WILL MAKE PEACE FOR YOU
 PHONE IVY 1766. 148 PEACHTREE

WILLIAMS

1653

- « Patience (c), laundress, r 140 Conally
- « Pattle (c), laundress, r 132 Maple
- « Paul, painter, bds 170 Ivy
- « Paul L, flagman Sou Ry, r 121 Windsor
- « Pauline (c), laundress, r 260-A Walnut
- « Pearl Mrs, clerk Jacobs Phmcy Co, r 91 Davis
- « Pearl (c), laundress, r 22 Old Wheat
- « Peter (c), laborer, r 266 W Mitchell
- « Peter L, laborer, r Bedford pl
- « Peter W (c), painter, r 182 Randolph
- « Phoebe, widow James C, r 90 Orange
- « Phoebe (c), laundress, r 429 Houston
- « Pinkle (c), cook T M Clarke, r rear 625 Peachtree
- « Printing Co, F G Williams pres, 63 N Pryor
- « Pollie (c), cook 11 Kennesaw av, r 227 Little
- « P, laborer for city, r 402 Whitehall
- « P (c), fireman Sou Ry, r 4 D'Alvigny
- « R A, oller Ga Ry & Pwr Co, r 43 Doray
- « R Chester, die March 10, 1916, aged 44, r 14 Tye
- « R E, engineer Sou Ry
- « R W, r 99 Oglethorpe av
- « Rachael (c), laundress, r 83 Strong
- « Rachael (c), cook, r 28 Whites al
- « Ransom (c), carpenter, r 14 Gartrell
- « Raymond W, rep Westinghouse Traction Brake Co, r 99 Oglethorpe av
- « Rebecca (c), domestic, r 58 Fraser
- « Reed (c), chauffeur Dr A C Boynton, r 116 Rockwell
- « Reuben A, rep David Adler & Sons, r 225 St Charles av
- « Reuben H, with Bell Tel Co, r 402 Williams
- « Richard T, elec Westinghouse Elec Co, r 263 Sunset av
- « Robena Miss, typist Bradstreet Co, r 535 S Pryor
- « Robert (c), porter Atl Athletic Club, r 235 W Mitchell
- « Robert A, chauffeur C J Kamper, r 225 St Charles
- « Robert, repair helper N C & St L R R

**Have Your Doctor
 Phone Us Your
 Prescriptions**

COURSEY & MUNN

DRUGGISTS

29 Marietta St.,

Cor. Broad



**PHONE
 IVY
 322
 AND
 4051
 ATLANTA
 3660**

**TOURING CARS
 LIMOUSINES
 HORSE CABS
 LANDAUS
 EXCELSIOR
 AUTO CO.**

**HINCHCLIFFE &
 WILSON, Props.**

8 Luckie St.

BICYCLES

**OVERLAND AND OXFORD BICYCLES
 ALEXANDER-SEEWALD CO.**

58 N. PRYOR

Phones Ivy 4851 and 8451

THIS IS THE 1916 ATLANTA CITY DIRECTORY

M.D. & H.L. SMITH
TENTS & AWNINGS
1364 MARIETTA ST.
IF ITS MADE OF CANVAS WE CAN MAKE IT

BOTH PHONES
BELL 2400
ATL 1606

Also Dalton, Ga.
Birmingham, Ala.
Chattanooga, Tenn.

BARCLAY & BRANDON CO. DIRECTORS

246 Ivy Street, Both Phones Ivy 788
AUTO AND HORSE-DRAWN AMBULANCE AND HEARSE

- WILLIAMS** 1654
- « Seaborn (c), porter Atl Terminal Co
 - « Sevier (c), fireman Sou Ry, r 89 Terry
 - « Shellie E, clerk Smith Soda Co, r 153 Venable
 - « Sidney, weaver Fulton B & C Mills, r 14 Tye
- WILLIAMS SIRON A**, pres S A Williams Lumber Co, r 92 E Merritts av
- « Sophronia (c), laundress, r 25 Berkele
 - « St School, Miss Jo Berman prin, r 110 Williams
 - « Susie (c), domestic, r 83-B Parker
 - « Susie (c), laundress, r 353-A Rawson, 19-A London la
 - « Sylvester (c), porter W J Foster, r 243 Irwin
- WILLIAMS S A LUMBER CO**, S A Williams pres, D J Baker sec, lumber of all kinds; planing mill mfrs doors, sash, blinds, mantels and mouldings 254 Elliott phones 323 (see top and bottom lines)
- « S Price, engr Sou Ry, r 298 Oak
 - « Thomas (c), driver J J Woodside S Co (Inc), r 218 Piedmont
 - « Thomas (c), lead wkr Natl Pencil Co, r 81-A Old Wheat
 - « Thomas (c), laborer Sou Wheel Co,
 - « Thomas (c), driver L A Smith, r rear 39 W 12th
 - « Thomas (c), laborer, r 2 Hammock pl
 - « Thomas (c), laborer Sanitary Dept, r 103 W Harris
 - « Thomas (c), laborer S A L Ry Shops
 - « Thomas A, st car conductor, r 186 W Fair
 - « Thomas B, farmer, r 100 Greensferry av
 - « Thomas B, clk Ga Ry, r 245 Grant
 - « Thomas E, baggage agt Atl Terminal Co, r 280 Ormond
 - « Thomas H (Williams Bros), r 460 W Peachtree
 - « Thomas H Jr, with Bell Tel Co, r 460 W Peachtree
 - « Thomas H, accountant Atl Jt Termi, r Decatur, Ga
 - « Thomas H, trav slsmn, r 458 Crew
 - « Thomas H, driver Cotton States B & S Co, r 18 Brotherton
 - « Thomas J, elec Pullman Co, r 28 Calhoun
 - « Thomas S, collector, r 251 Hill
 - « -Thompson Co, J T Williams pres-treas, whol gro 12 Produce pl
 - « Thurma V, machinist, r 116 Flora av

PLUMBING

Good Work. Right Prices.
Belcher Heating & Plumbing Co.
44 Fairlie St. Phone Ivy 6570

- « Tommie (c), laundress, r 22 Reed
- « Toulman T, sec J M High Co, r 224 Peachtree Cir
- « T C, mechanic, r 109 Spring
- « T Edwin, slsmn Atl Dental Sup Co, r 513-A Courtland
- « T Goldsboro, pres Williams Ptg Co, r Ponce de Leon apts
- « Vavie Mrs, steno F A Quilliam, r 220 Peachtree
- « Vera J Miss, slsldy 66 Whitehall, r 406 E Fair
- « Vernon B, carpenter Murray Co, r 241 Hardee
- « Victoria C Miss, student, r 126 Peoples
- « Viola Miss, helper Norris (inc), r 517 Sunset av
- « Viola (c), cook, r 32 Fitzgerald
- « Virgie (c), laborer, r 266 Garibaldi
- « Vivian Miss, slsldy J B Fallalze Co, r 406 E Fair
- « Walter (c), delivery Brittingham Bros, r 217 Randolph
- « Walter (c), drvr, r 270 Greensferry av
- « Walter (c), helper Withers Foundry, r 321 S McDaniel
- « Walter (c), laborer, r 97 Thurmond
- « Walter N, elec Bell Tel Co, r 27 Pavilion
- « Walton, carder Fulton B & C Mills, r 14 Tye
- « Walton A, chf clk Gulf Refining Co, r 238 E 4th
- « Warren H, slsmn, r 181-A Forrest av
- « Washington A (c), laborer, r 218-A E Merritts av
- « Wesley (c), laborer Sanitary Dept, r 79 Newton
- « William, car cleaner Ga Ry & Pwr Co, r 84 Thurmond
- « William, clerk Davison-Paxon Co, r 32 Charlton av
- « William, butler 154 Gordon, r 51 Lucy
- « William, upholsterer, r 764 Marietta
- « William (c), porter Lowry Fruit & Produce Co, r Kirkwood, Ga
- « William (c), laborer, Atl Gas Light Co, r 25 Spinks al
- « William (c), plasterer, r 189 Ira
- « William (c), laborer S A L Ry
- « William (c), laborer Miller U Stock Yds, r 34 Meldrum
- « William (c), eook Folsom Restaurant
- « William (c), butler 207 W Peachtree, r rear same
- « William (c), laborer Sou Ry, r 68 Spencer
- « William (c), laborer Atl Milling Co, r rear 1 Piedmont av

L. Y. CARTER, Contractor, Manufacturer of Store and Office Fixtures
21 PETERS ST. All kinds of Carpenter and Repair Work PHONES { Office, Bell Main 1681 Residence, Main 1771

RICHARDSON PLUMBING & HEATING CO.
CONTRACTING AND REPAIRING
QUALITY
SERVICE
58 SOUTH FORSYTH ST.
PHONE MAIN 8

THIS IS THE 1916 ATLANTA CITY DIRECTORY

J. A. FISCHER CONTRACTOR and BUILDER

1516 HEALEY BLDG. "I build good houses" Phone Ivy 578

SPECIFY
 "Margarine Malted"
 THE SANDWICH OF FLAVOR
 SERVED AT ALL SODA FOUNTS

WILLIAMS

1655

- « William (c), laborer, r 266 Conway pl, 245 Edgewood av, 35 N Boulevard, 106 Larkin, 51-B Roach
 - « William A, teller Ga Ry & Pwr Co, r 823 E North av
 - « William A, (Independence Motor Car Co), r 614 Peachtree
 - « William B (c), porter State Capitol, r 5 Raspberry
 - « William C, elec Woodward Elec Co, r 131 Cherokee av
 - « William E, (Atl Wood & Iron Nov Co), r 6 St Paul av
 - « William E Jr, slsmn Atl Dental Sup Co, r 135 N Jackson
 - « William F, bkpr J M Alexander & Co, r 333 Juniper
 - « William F, meats 276 N Butler, r 105 E Ellis
 - « William G (c), laborer, r 147 E Ellis
 - « William H, fireman N C & St L R R, r 115 Kennedy
 - « William H, sec-treas S E Union Conf, 169 Bryan, r East Lake
 - « William J, printer Atl Constitution, r Kirkwood, Ga
 - « William L, live stock Miller U Stock Yds, r 52 Howell Mill rd
 - « William M, carpenter Murray Co, r 241 Hardee
 - « William R, switchman, r 153 Venable
 - « William R, r Kirkwood, Ga
 - « William S (Williams & Johnston), r 102 Cleburne Ter
 - « William S, steno The Mu Ben Life Ins Co, r 126 Peoples
 - « William W (c), presser R W Woodall, r 69 E Ellis
 - « Willie (c), laundress, r 389 Smith, 37 Acton and 282 Terry
 - « Wylie E, clk Conklin Tin Plate Co, r 185 Westminster dr
 - « W Dale, adjuster Nat Surety Co, r 15 Howard
 - « W Edward, clerk S30 Peachtree, r 201 Highland av
 - « York (c), porter Atl Baking Co, r 204 W Mitchell
 - « Zed O, carpenter, r 396-A Luckie
 - « & Corker Co, J H Vannerson mgr, 1116 Healey bldg
 - « & Johnston (W S Williams, R A Johnston), grocers 238 Edgewood av
 - « & Verghiotis (A Williams & Charles Verghiotis), fruits 142 Auburn
- Williamson Albert Y, with McCord-Stewart Co, r 540 N Boulevard
- « Alfred (c), porter West View Florist, r 22 Lampkin
 - « Anna E (c), domestic, r 11 Todd
 - « Annie, widow Henry J, r 20 West End pl

W. S. DUNCAN CO. M. 1616

Both Phones
 FLOUR, GRAIN, HAY AND FEED. 18 S. Butler St., Cor. Georgia R. R.

- « Annie (c), laundress, r 314 Hilliard
- « Arthur, bell boy Winecoff Hotel, r 77 Electric av
- « Baxter, assorter Guthman Ludry Co, r 84 Waddell
- « Belle C Mrs, smstrs Robinson Shirt Co, r 399 Pulliam
- « Bertha Miss, nurse Davis-Fischer San, r 25 E Linden av
- « Burt C, dentist 502 Atl Natl Bk bldg, r 48, Boulevard Cir
- « B L, died May 17, 1915, aged 57, r 998 Grant
- « Charles F, marker Trio Ludry Co, r 84 Waddell
- « Charles H, (Williamson-McLean Co), r 49 Washington
- « Charles J, with A M Robinson Co, r 436 Peachtree
- « Clarke J, solr Atl Tel & T Co, r 540 N Boulevard
- « Clyde E, driver for City, r 75 McDonald
- « Dock (c), drayman, r 347 Sims
- « D B, clerk Battle Hill San, r same
- « Effie M, widow Frank, r 579 W Peachtree
- « Emma (c), laundress, r 411-B Hilliard
- « Eugene P, cond A & W P Ry, r 82 Oak
- « Eugene S, flagman A & W P Ry, r 19 York av
- « Fannie, widow Henry E, r 631 Washington
- « Frank (c), laborer, r 91 Currier
- « Frederick E, pressman Atl Constitution, r 200 Windsor
- « George, trav slsmn Magnolia Stove & Range Co
- « George, watchman Connally bldg, r 310 Lee
- « George E, pressman Atl Georgian, r 200 Windsor
- « Green E, janitor Pittsburgh School, r 350 Ira
- « Henry E, died October 6, 1915, aged 66, r 631 Washington
- « Henry E, teller 4th Natl Bank, r 460 Washington
- « Henry P, condr A & W P Ry, r 197 Glenwood av
- « H, laborer Atlanta Plow Co
- « Hoke F, wks Ford Motor Co, hds 319 Courtland
- « Irene E, steno Western Elec Co, r 82 Oak
- « Isaac B, condr A & W P Ry, r 514 Woodward av
- « James A, spec agt Travelers Ins Co, r 90 E North av
- « James C, policeman, r 311 Simpson
- « James E, carpenter, r 200 Windsor
- « James L, barber W T Bishop, r 74½ Carroll

Home of Nettleton & Howard & Foster Shoes

Daniel Bros. Co. 45 - 47 - 49 Peachtree Street

Edward D. Clarkson Insurance Agency

A B S O L U T E P R O T E C T I O N
 P E R F E C T S E R V I C E
 Automobile
 Industrial
 Accident
 Health
 Fire
 Life
 Bond
 General
 Elevator
 Employers
 Liability
 And All Other Kinds

1108
EMPIRE BUILDING

Phone Ivy 3481

THIS IS THE 1916 ATLANTA CITY DIRECTORY

THOMAS. I. LYNCH

INSURANCE OF

ALL KINDS. AND LOANS.

1301 EMPIRE

BLDG.

PHONE

1V Y

2732

MARK NABORS & CO.

MOTOR TRUCK SPECIALISTS ⁵⁰⁶ WHITEHALL Phone M 529

WILLIAMSON

1656

- « Jesse W, clerk Cotton States B & S Co, r 46 Holderness
- « John H, condr S A L Ry, r 10 Cherry
- « Julius C, clerk C E Thompson, r 78 McDonald
- « J Preston, carpenter, r 17 Dabney
- « J Thomas, slsmn J Buchman, r 200 Windsor
- « J W, engr Sou Ry, r Inman Yards
- « Katie B Miss, hat maker Am Hat Mfg Co, r 998 Grant
- « Lanette (c), nurse, r 21 Jennings
- « Logan T, sou sls mgr Sparks Milling Co, r Peachtree rd
- « Loren B, spl agt Natl L Ins Co of U S A, r 324 W Peachtree
- « Luther (c), car cleaner S A L Ry, r 349 Sims

WILLIAMSON-McLEAN CO (C H Williamson, P G McLean), cigars and

soda, 11 Whitehall

- « Martha G Miss, r 20 West End pl
 - « Mary L Miss, steno J P Stevens Co, r 40 Avery dr
 - « Maud Miss, clerk C W Hatcher & Co, r 200 Windsor
 - « Maude Mrs, groceries 313 Simpson, r 311 same
 - « Milton, interne Battle Hill Sanitorium
 - « Minnie Miss, steno Elec Storage Bat Co, r Marion Hotel
 - « Noah (c), laborer, r 23 Delbridge
 - « Oscar H, condr Sou Ry, r 379 Washington
 - « Pearl E, widow Benjamin, hat mkr Am Hat Mfg Co, r 998 Grant
 - « Robert F, tel opr Postal Tel Co, r 20 West End pl
 - « Robert H, contractor, r 369 Gordon
 - « Sarah B, widow Stephen D, r 82 Oak
 - « Theo Miss, nurse Piedmont Sanl, r 255 Capitol av
 - « Thomas (c), laborer W & A Ry Co
 - « Wade (c), laborer, r 26 Rock
 - « William J, slsmn High's, r 141 Highland av
 - « William K, carpenter, r 399 Pulliam
 - « William K, carpenter, r 399 Pulliam
 - « Willoughby D, sec-treas McCord-Stewart Co, r 540 N Boulevard
- Willie Amie (c), laundress, r 9 John Mays al
- « Dora (c), cook 1098 Ponce de Leon av, r rear same

Quality

Service

Satisfaction

plus ECONOMY are what you get with everything you order from us, whether it be a typewriter ribbon, a quantity of your printed forms, a subscription to your favorite magazine, or anything else in our varied lines.

Barker-Bevil Agency

19-21 Peters St.

Phone Main 4623-J

Oldest Subscription Agency in the South

Printing of All Kinds

Typewriter Ribbons

Carbon Paper

Etc.

MORROW TRANSFER & STORAGE COMPANY

WE STORE AND HAUL ANYTHING

Phones BELL M-4356 ATLANTA 137

- « John U, r 113 Powell
- Williford Floyd Miss, r 125 E 5th
- « Frances Miss, teacher 10th St Schl, r 125 E 5th
- « John L, genl bkkpr Atl Journal, r 115 E 3rd
- « Louis L, stock man J K Orr Shoe Co, r 293 Courtland
- « Mack C, drug clk, r 288 Houston
- « Willie Miss, teacher Luckie St School, r 125 E 5th
- William Minnie G, widow Samuel P, lodging 40½ Madlson av, r same
- Willingham Alice Miss, r 236 Cameron
- « Benjamin L, pres Willingham-Tift Lbr Co, r 703 Piedmont av
- « Brock E, foreman Fulton B & C Mills, r 45 Berean av
- « Charles B, court reporter 806 Court House, r Marietta, Ga
- « Charles B Jr, trav frt agt N C & St L Ry, r Tucker, Ga
- « Clarence (c), laborer, rms 152 N Butler
- « Edward M (E G Willingham Sons), r 15 W DeKalb av, Kirkwood
- « Elizabeth, widow Thomas A, r 304½ Hemphill av
- « Emma (c), laundress, r 11½ St John av
- « Ernest, tile setter, r 343 E Hunter
- « Eugene D (E G Willingham's Sons), r Gordon av, Kirkwood
- « E McIntosh (E G Willingham's Sons), r Sutherland, Kirkwood
- « Forest A, mach Atl Steel Co, r 304½ Hemphill av
- « Frances (c), laundress, r 214 Gilmer
- « Frank A, r 333 Whitehall.
- « Frederick N, steno Sou Ry, r 392 E Georgia av
- « F E Mrs, slsldy High's, r Decatur, Ga
- « Guy W, pipe fitter Atl Steel Co, r 304½ Hemphill av
- « Harold S, mgr Willingham Stone Co, r Marietta, Ga
- « Holley W, bookbinder Byrd Ptg Co, r 63 Walton
- « H Eugene, shp clk Penn Rubber Co, r 362 Peachtree
- « James (c), helper Grady Hospital, r 134 E Baker
- « Jeff, laborer Fulton B & C Mills, r 59-A Wyman
- « John (c), porter McClure Co, r 525 E Georgia av
- « John (c), helper Truitt Coal Co, r 76 Hubbard
- « John B, clerk Sou Ry, r 372 E Georgia av
- « John D, supt Willingham-Tift Lbr Co, r 154 Gordon

Reeves Machine Co.

105 SOUTH FORSYTH STREET
Phone Bell M 1085 Night Call M 4506-J

Builders of Special Machinery
Repair Work of Every Description
Gear Work and Auto Parts Our
Specialty. Ornamental Brass Work.

THIS IS THE 1916 ATLANTA CITY DIRECTORY

AUTO SUPPLIES

KLAXON SERVICE STATION
Alexander-Seewald Co.
 58 N. Pryor Phones I. 4851 and I. 8451

THE **Excelsior** LAUNDRY
 A Good PHONE IVY 3171

WILLINGHAM

1657

- « John H (c), shoe repairer 216-A Orme, r same
- « Joseph A, (E G Willingham's Sons), r 8 St Charles av
- « Joseph N, (Willingham & Cochran), r 372 E Georgia av
- « J C, amusements, 96 Decatur
- « Leila (c), maid 18 Druid pl, r 216 Maple
- « Lynn Miss, sisdly High's, r R D No 5
- « Maggie Miss, wks Counts Ptg Co
- « Marcus (c), janitor C J Kamper, r 26 Ella
- « Portia Mrs, opr Novelty Hat Mfg Co, r 343 E Hunter
- « Richard H (c), chauffeur T H Morgan, r 212½ Auburn av
- « Richard (c), laborer, r 9 Windsor
- « Stone Co (Inc), H S Willingham mgr, 301 Healey bldg
- « Thomas (c), plasterer, r 216 Maple
- « Thomas M, mgr Willingham-Tift Lbr Co, r 302 Lee

WILLINGHAM-TIFT LUMBER CO, B L Willingham pres, W B Willingham sec-treas, 200 Murphy av

- « T A, mach Atl Steel Co
- « T D, widow Thomas, r 48 York av
- « William A, carpenter, r 150 Ira
- « William B, sec-treas Willingham-Tift Lbr Co, r 154 Gordon
- « William B Jr, yard man Willingham-Tift Lbr Co, r 43 Beecher
- « William B, r 236 Cameron
- « William T, r 362 Peachtree
- « W A, conductor Sou Ry
- « W Arthur, with J K Orr Shoe Co, r 395 Allene av
- « W Morgan, slsmn Avery & Co, r 277 Greenwood av
- « & Cochran, (J N Willingham, J M Cochran), grocers, 228 Peters

WILLINGHAM'S E G SONS (J A, E M and E D Willingham) retail lumber, 542 Whitehall, motor truck mfrs 20 Stewart av

- Willink Cecilia M Miss, steno A B & A Ry, r 403 N Jackson
- Willis Albert F, tel opr Associate Press
- « Albert M, clerk I N Willis, r 83 N Lawn
- « Annie (c), dressmaker 185 Courtland, r same

COLE BOOK CO. LEADERS IN POLITE STATIONERY, LATE BOOKS, GOOD BOOKS, STANDARD WORKS, NOVELTIES IN CARDS, GAMES, ETC. PHONE 482

- « Annie (c), laundress, r 387 Smith
- « Arthur (c), laborer Sanitary Department, r 40 Drummond
- « A T, slsmn Daniel Bros, r Imperial Hotel
- « Belle (c), maid, r 358 Crumley
- « Benjamin (c), waiter Pullman Co, r 375 Glenn
- « Benjamin F, complaint supt Bell Tel Co, r Fortified Hills
- « Bonnie Miss, wks Montag Bros
- « Charles A, dentist, r 98 Washington
- « Charles C, slsmgr F E Block Co, r 44 Colquitt av
- « Charles F, st car conductor, r Eastman Park
- « Charles H, fireman Sou Ry, r 615 S Pryor
- « Charles M, clerk Dodd & Dodd, r 98 Washington
- « Claud, barber M Lowenstein, r 109 Washington
- « Clem (c), driver, r 40 Drummond
- « C A, carpenter Atlanta Warehouse Co
- « Edward (c), drayman Kelley Bros Co
- « Edwin P (c), cook C M Maddox, r rear 42 Briarcliff rd
- « Emma (c), laundress, r 1 Alabaster al
- « Emma (c), laundress, r 149 Martin
- « Emory G, trimmer, r 164 Fowler
- « Fannie (c), laundress, r 1 Farrington av
- « Flemming (c), barber 147 S McDaniel, r 148 same
- « Fletcher L (c), packer Montag Bros, r 130 Chestnut
- « Frank F, paper hanger, rms 101½ Luckie
- « General W (c), laborer, r 433 Houston
- « George (c), laborer, r 54 Courtland
- « George E, sls agt Ohio Brass Co, r 928 Piedmont av
- « George F, sou dist Tanlac Co, r Majestic Hotel
- « Grover C, slsmn High's, r 947 Gordon rd
- « Henry C, mech J I Case Thresh Mach Co, r 181 Windsor
- « Isaac N, grocer 293 Peters, r 55 Sells av
- « Jackson (c), driver J H Barrett, r rear 132 Peachtree Cir
- « Jackson J, soft drinks 937 Marietta, r same
- « James (c), porter, r 1 Farrington av
- « James (c), plasterer, r 279 Fulton
- « James B (c), laborer Sou Ry, r 34-A Rawson

CARLTON SHOE & CLOTHING CO.

IS THE ATLANTA HOME OF

ALFRED BENJANIN'S

"CORRECT CLOTHES FOR MEN"

HANNAN'S SHOES

KNOX HATS

COURTEOUS SERVICE AND HIGH VALUES

36 WHITEHALL ST.

Phone M 242

Atlanta Phone 427

THIS IS THE 1916 ATLANTA CITY DIRECTORY

BOOKHAMMER HAIR DRESSING PARLOR

Chiropody, Manicure, Massage and Scalp Treatment
 48 1-2 Whitehall Street
 Phones Main 214 and 215

**THE THIEL
DETECTIVE SERVICE
CO.**
OFFICES IN ALL
PRINCIPAL CITIES
OF UNITED STATES
CANADA & MEXICO
PHONES
OFFICE IVY-4341
RES. W-3354
302
TRUST BLDG.
OF GA.
BLOG.

HOUSE PAINTERS

FRIDDELL BROS.

107 N. PRYOR STREET

Opp. Candler Bldg. PHONE IVY 451

OUR WORK IS OUR BEST AD.

WILLIS

1658

- « James W, cement finisher, r 379 W 10th
- « Jefferson (c), porter Sou Schl Book Deps, r 207 Auburn av
- « Jerry (c), dishwasher T L Dobbins, r 14 Conway pl
- « Jesse C, clk Western Elec Co, r Grove Park
- « John (c), fireman Sou Ry, r 22 Mayes
- « John D, baker Childs Cafe, r 55 Dodd av
- « John W, painter, r 313 Cooper
- « John W (c), porter Pullman Co, r 341 Sims
- « Joseph (c), brakeman C of Ga Ry, bds 429 Martin
- « Joseph (c), laborer Sanitary Dept, r 21 W Hunter (B H)
- « Joseph R, clerk Harbour Smoke House, r 77 Elbert av
- « J Archie, adv solr Atl Journal, r 253 Bedford pl
- « Katie (c), maid, r 246½ Auburn av
- « Laura (c), laundress, r 231 Butler
- « Lella Miss, cutter Sou Ruralist Co, r 364 Ormond
- « Leola (c), maid, r 22 Mayes
- « Lily M (c), tchr Mitchell St Schl, r 42 Lawshe
- « Lorinda (c), laundress, r 358 Crumley
- « Lucile Miss, trained nurse 25 Porter pl, r same
- « Luella (c), laundress, r 42 Johns
- « Lula (c), laundress, r 265 Haynes
- « Lydie Miss, seamstress Regenstein, r East Point
- « Madison (c), waiter, r 262 E Cain
- « Mae (c), cook 491 Cherokee av, r rear same
- « Mandy (c), char woman Candler bldg, r 48 Hogue
- « Martha E Miss, r 580 Spring
- « Mattie (c), maid 1098 Ponce de Leon av, r rear same
- « May (c), cook, r 40 Ira
- « Monroe C Jr, claim clk John Deere Plow Co, r 55 Drewry
- « Morgan (c), porter Grant Park, r 414 S McDaniel
- « Ophelia (c), laundress, r 96 Haynes
- « Oscar, meat cutter Sanitary Market Co, r 83 N Lawn
- « Robert F, clerk, r 156½ Simpson
- « Robert J, comb man Bell Tel Co, r 199 Glennwood av

Cable Piano Co.

LARGEST SOUTHERN PIANO HOUSE
82-84 NORTH BROAD STREET

GREATEST VALUES OBTAINABLE
Mason & Hamlin, Conover, Cable, Kingsbury & Well-
ington Pianos, Carola Inner-Players, Euphonia Inner
Players, Victorolas, Victor Records, Sheet Music and
Musical Merchandise.

Phones: Ivy 8700-8701-7297 Atlanta 1073

- « Samuel (c), laborer Sanitary Dept, r 407 Chapel
- « Stephens (c), laborer, r 509 W Mitchell
- « Theodore (c), butler D N McCullough, r 509 W Mitchell
- « Thomas N, carpenter, r 615 S Pryor
- « Watt (c), porter S E Dunn, r 14 Connally Way
- « West (c), sampler Inman-Howard & Inman, r 237 Jonesboro rd
- « William P, clerk D B Harris, r 162 S Ashby
- « William W (c), stable man Atl Gas Light Co, r 149 Martin
- « Willie (c), laundress, r 205 Martin
- « Wylie, porter Daniel Bros, r 248 Auburn av
- « Zilpha A Miss, dressmaker 156½ Simpson, r same
- Willman Josephine Miss, nurse Grady Hospital, r same
- Willmarth Clarence A, r 93 Luckie
- Willoughby Alfred (c), laborer, r 420 Martin
- « Alma E Miss, sieno W W Kimball Co, r 204 Oak
- « Andrew J, elev opr Expo Mills, r 235 Lindsay
- « George W, painter Tripod Paint Co, r 131 Griffin
- « James, vegetable peddler, r 15 Wells
- Willis Carl F, motorman, r 148 Edgewood av
- « Charles G, cabinet maker, r 341 Confederate av
- « Dennis C, st car conductor, r 422 Woodward av
- « Elizabeth Miss, maid J Regenstein, r 1165 Peachtree
- « Elizabeth A Mrs, widow Wiley P, r 673 Gordon
- « E L, laborer Sou Ry
- « George D (c), porter Bell House Club, r 75 Chestnut
- « George T, supt Otis Elev Co, r 601 Edgewood av
- « James M, slsmn 501 Walton bldg, r Marion Hotel
- « Josephine Miss, farined nurse 392 Woodward av, r same
- « Ocie Miss, teacher, r 77 Park
- « Pinkney W, horse trader, r 126 Love
- WILLS J WILLIAM**, sec-treas Metropolitan Trust Co, r 7 E 3rd
- « W H, clerk Sou Ry, r Inman Yards
- Willson John O, grocer 143 Orme, r 136 Fowler
- « John T, died May 8, 1916, aged 80, r 139 E Merritts av
- « Max L Miss, seamstress 66 Whitehall, r 139 E Merritts av
- « P W, tailor Geo Muse Co, r Gate City Hotel

SHOP IN THE SOUTH
HARNES
GOLDIN'S
FACTORY

Phone Main 163

130-132 Marietta St.

THE MOST COMPLETE
HARNES

THIS IS THE 1916 ATLANTA CITY DIRECTORY

SIGNS

Store Front Signs, Office and Window Lettering, Card
and Muslin Signs, Carved Wood and Electric Signs

Massengale Bulletin System

56 Edgewood Ave.
Phone Ivy 8749

CHAS. WM. BERNHARDT

CONTRACTOR AND BUILDER

195 1-2 MARIETTA ST.
Phone M 1692

WALTER BALLARD
OPTICAL COMPANY

MANUFACTURING
DISPENSING
REFRACTING
OPTICIANS

85 PEACHTREE ST
PHONE IVY 1173

THIS IS THE 1916 ATLANTA CITY DIRECTORY

WILLSON

1659

- « Samuel W, sou frt agt P & R Ry, r 257 N Moreland av
- « Wallace P, clerk Royal Ins Co (Ltd), r 193 Spring
- Willys-Overland, Inc, (Toledo, O), E N Culver brch mgr, autos 469 Peachtree
- WILMER CARY B REV**, rector St Luke's Episcopal Church, r 700 Piedmont av
- Wilmot Hattie Mrs, r 21 Wheeler
- « Joseph (c), laborer Sanitary Dept, r 21 Kennesaw al
- « William L, slsmn Wiley Co, r Lavonia, Ga
- Wilmoth Earle, mach Va B & 1 Wks, r 27 Meldrum
- « William H, meats 724 Marietta, r 86 Wheeler
- « W Henry Jr, agt Boston Trading Co, r 86 Wheeler
- Wilson Achord C, supt draught & rec, Ga Ry & Pwr Co, r 5 Arnold
- « Adolphus (c), porter Cap City Club, 97 N Fort
- « Albert (c), laborer Westview Cemetery, r 46 N Lake av
- « Albert W (c), laborer A A Withers, r 1 Hunnicutt pl
- « Alexander E, lawyer 401 Empire bldg, r Kirkwood, Ga
- « Alfred (c), laborer Swift & Co, r 257 W Mitchell
- « Alfred (c), fireman Couch Bros Co, r East Point, Ga
- « Alice (c), laundress, r 262 Greenserry av
- « Alice B Miss, steno Atl Constitution, r 22 E Harriis
- « Alonzo, r 146 Plum
- « Alonzo (c), porter E V Haynes, r 189 Fort
- « Alpheus A, proof reader Foote & Davies Co, r 629 Capitol av
- « Alvin I V, slsmn E G Willingham Sons, r 24 Colquitt
- « Amos (c), laborer S A L Ry, r 151 Hampton
- « Anna (c), laundress, r 121 Bedford pl
- « Annie B (c), maid 608 Atl Natl Bk bldg, r 84 Yonge
- « Annie D Miss, binder Atl Blank Bk Mfg Co, r 193 Washington
- « Annie M Miss, opr Novelty Hat Mfg Co, r 237 Whitehall
- « Apartments, 19 W Cain
- « Arthur (c), driver Morrow Trans & Storage Co
- « Arthur C (Hope-Wilson Co), r 60 E Ontario av
- « Arthur McD, (A McD Wilson Co), r 436 Peachtree

NEW SOUTH RUBBER COMPANY
General Southern Distributors

249 PEACHTREE ST
Rubber Tires and Accessories for Every Service.
Phone Ivy 4564 Adl. 497
"MILES CHEAPER"

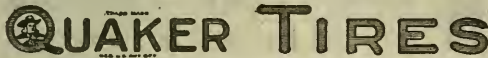

- « Arthur McD Jr, (A McD Wilson Co), r 742 Highland av
- « Arthur W, bkkpr Richardson Pblg & Htg Co, r 37 Catherine
- « Asa J, slsmn Coggins-Wilson Co, r 209 Lucile av
- « Augustus S, mach Atl Elec Mach Co, r 285 N Moreland av
- « A McD Co, (A McD & A McD Jr), whol grocers 42 E Alabama
- « A Stewart, apprentice Foote & Davies Co, r 285 N Moreland av
- « Barnett G, solr Trio Laundry Co, r 1068 DeKalb av
- « Belle G Mrs, widow William R, r 1068 DeKalb av
- « Beatrice, smstrs Robinson Shirt Co, r 70 Broyles
- « Bertha (c), laundress, r 20 Howell
- « Bertie (c), presser W J Stoddard, r 63 Hilliard
- « Bradley T, carpenter, r 104 Wellington av
- « Bros (W M Wilson), rental agts, 1701 3rd Natl Bank bldg
- « Burney H, eshr Gershon Bros Co, r 84 Culberson
- « Calvin M, motorman, r 211 East av
- « Carrie Miss, dressmaker 157 Summitt av, r same
- « Carrie (c), cook 301 Washington, r rear 340 S Pryor
- « Carrie L Miss, forelady Nunnally & McRea Co, r 371 Central av
- « Catherine Miss, milliner Mrs E M Buchanan, r Collier rd
- « Catherine, widow Robert, r 225 Ivy
- « Charity (c), laundress, r 94 Fort
- « Charles, switchman S A L Ry, r 368 Haynes
- « Charles (c), carp, r 222 Garibaldi
- « Charles B, slsmn, r 249 S Moreland av
- « Charles C, bds 297 East av
- « Charles D, grocer 72 W Georgia av, r 70 same
- « Charles E, dentist 616 Atl Natl Bk bldg, r E Point
- « Charles H (c), driver M Rich, r 337 Sims
- « Charles M, clerk 4th Natl Bk, r College Park, Ga
- « Charles P, mfrs agt, r 14 Courier
- « Charles T, horseshoer Atl Shoeing Co, r Decatur, Ga
- « Charlie (c), laundress, r 221 Martin
- « Charlotte (c), cook 361 Washington, r rear same
- « Chesley B, baggage master Sou Ry, r Oakhurst, Ga
- « Clara Miss, asst eshr Thompson Lunch, r 24 Pulliam

INSURANCE PROTECTION

FOR
Auto
Burglary
Liability
Health
Accident
Fire

Maximum Protection at
Minimum Cost

General Accident, Fire
and Life Assurance
Corporation, Ltd.

H. C. GEIGER, Gen. Agt.
307 Trust Co. of Ga. Bldg.
Phone Ivy 5158



THE BARRETT CO. Tarvia

Roofing and Paving Materials Office and Warehouse
292 Marietta St.

COAL TAR, CREOSOTE OIL, PITCH, PAINTS, ROOFINGS. Telephone M 2144

179 S. Forsyth St.
 METAL WELDING CO.
 AUTO END MACHINE PARTS WELDED
 CAST IRON AND ALL METALS
 AND ALL METALS
 Phone M. 3013 ~ ~

GOOD LUMBER AND ANYTHING THAT Can be Made From

S. A. WILLIAMS LUMBER CO. Office & Mill: 254 Elliott. Both 7 and 328

- WILSON** 1660
- « Clarence J (c), porter Pullman Co, r 18 Dunlap
 - « Claude E, mgr Federal Life Ins Co, r 3 Guyton
 - « Claud O, metal wkr Atl Casket Co, r 11-A Western av
 - « Coley (c), laborer Atl Steel Co, r 25 Lyons av
 - « C B, flagman Sou Ry
 - « C Edgar, foreman Sou Ry, r 512 Pulliam
 - « Daisy Miss, opr Enterprise Mfg Co, r 65 Central pl
 - « Daisy (c), laundress, r 83 Pratt
 - « Daniel (c), laborer, r 29 Grove
 - « Daniel (c), laborer, r 284 Chapel
 - « David E, tel opr W U Tel Co, r 41 Eugenia
 - « Della (c), maid 362 Peachtree, r rear 319 Forrest
 - « Dorothea Miss, opr Bell Tel Co, r 225 Ivy
 - « D (c), porter Cap City Club, r 97 Fort
 - « Edmund (c), butler H Y McCord, r rear 272 Juniper
 - « Edna Miss, steno Beck & Gregg Hdw Co, r 136 Fowler
 - « Edward (c), laborer, r 168 Parsons
 - « Edward, laborer, r 22 Emmett
 - « Edward (c), laborer Atl Steel Co, r 59 Tifton
 - « Edward (c), laborer, r 18-A High
 - « Edward S, car repairer Sou Ry, r Inman Yards
 - « Elijah W, clerk Atl Joint Termi, r College Park, Ga
 - « Elise M Miss, tel opr Sou Ruralist Co, r 154 Lucile av
 - « Eliza (c), maid 48 Forrest av, r 27 1/2 Chestnut av
 - « Elizabeth Mrs, wks Byrd Prtg Co, r 484 Woodward av
 - « Ella (c), laundress, r 11 Maple
 - « Elmer Z, carpenter, r 243 Kennedy
 - « Emanuel (c), laborer Sanitary Dept, r 401 Martin
 - « Emma (c), laundress, r 1 Holcombs al
 - « Emma Miss, eshr G R Kinney & Co, r 157 Summitt av
 - « Endy Miss, wks Fulton B & C Mills, r 160 S Boulevard
 - « Ephriam G, leverman W & A Ry, r 89 W Peachtree pl
 - « Ernest W, clerk Atl Sup Co, r 69 E Fair
 - « Eudora S, widow Roy A, r 247 N Boulevard

We Move and Store

We Pack and Ship

PAISLEY Transfer &

Storage Company

J. A. PAISLEY
Manager

We Employ only Experienced White Help

Office and Warehouse

23 Peters St.

Bell M 2558
Atlanta 5314

POWER FOR EVERY PURPOSE

Georgia Railway & Power Co.

- WILSON EUGENE H**, pres Trio Laundry Co, r Decatur, Ga
- « Eunice Mrs, smstrs Robinson Shirt Co, r 14 Dodd av
 - « E Vernon, blacksmith Sou Ry, r 21 Christman
 - « E H, died February 29, 1916, aged 55, r 22 E Cain
 - « E W, teamster dept Public Wks, r Bellwood camp
 - « Fannie (c), laundress, r 12 Lesters al
 - « Fannie O, widow Thomas P, r 371 Central av
 - « Flora J Miss, clk Atl Constitution, r 104 Wellington av
 - « Floyd, clerk F A Hardy, r 615 Capitol av
 - « Francis C, clerk Sou Ry, r 171 Stewart av
 - « Francis M, bkkpr, r 34 White
 - « Frank, agt Natl Life Ins Co
 - « Frank A, machinist, r 106 Davis
 - « Frank T, hoseman Eng Co No 4, r 37 1/2 Central av
 - « F Creg, clk Ga Ry & Pwr Co, r 79 Piedmont av
 - « Garnet, counterman Parker News Co, r 157 Summitt av
 - « Geneva Miss, slsldy M Rich, r 157 Summitt av
 - « George (c), driver Miller Lumber Co
 - « George (c), laborer, r 182 Marletta, 189 N Fort, rear 159 Piedmont av
 - « George C, branch mgr L W Rogers & Co, r 56 Stewart av
 - « George C, mgr Ind Pneumatic Tool Co, r 928 Piedmont av
 - « George M, lawyer 1117 3rd Natl Bk bldg, r 33 E Georgia av
 - « George T, student, r 165 Lee
 - « George W, locksmith, r 530 1/2 Decatur
 - « Gertrude (c), laundress, r 450 Davis
 - « Grace P, widow Joseph C, nurse 417 Peters, r 55 Garibaldi
 - « Gussie (c), domestic 265 Washington, r 171 Connally
 - « Hal (c), driver 485 Ponce de Leon av, r 167 E Ellis
 - « Harold (c), porter Leland Hotel
 - « Harry (c), porter Atl Terminal Co
 - « Harry L, salesman, r 158 Myrtle
 - « Harry V, slsmn L C Smith Co, r 14 Dodd
 - « Harvey L, with Bell Tel Co, r 3 Guyton
 - « Harvey P, auditor W R Prescott, r 419 Grant bldg
 - « Hattie (c), laundress, r 258 Irwin and 23 Doray
 - « Henry (c), helper Phoenix Planing Mill

THIS IS THE 1916 ATLANTA CITY DIRECTORY

CEMENT SCIPLE SONS

1101-2-3 THIRD NATIONAL BANK BUILDING

Phones: { Ivy 483 Main 923
Atlanta 203 and 285 }

LIFE INSURANCE COMPANY OF VIRGINIA

Organized 1871 : : RICHMOND, VA. All Claims paid IMMEDIATELY upon receipt of satisfactory Proofs of Death.
J. C. HOWARD, Superintendent, Is paying its Policyholders OVER
 519-525 Empire Bldg., ATLANTA, GA. \$1,250,000.00 annually. : : : : :

BAYLIS
 Office Equipment
 CO
 15 BROAD ST.
 PHONE M. 241

THIS IS THE 1916 ATLANTA CITY DIRECTORY

WILSON

1661

- « Henry (c), chauffeur Atl Baggage & C Co, r 754 W North av
- « Henry (c), laborer C of Ga Ry
- « Henry (c), laborer, r 188 Magnolia
- « Henry (c), messenger W U Tel Co, r 366 Aubun av
- « Henry L. Dr, r 46 Peachtree pl
- « Henry N, engraver Wrigley Co, r 175 Chapel
- « Henry W B (c), pastor S Atl M E Ch, r 17 Martin
- « Helen Miss, bds 565 Ponce de Leon av
- « Homer (c), packer Atl Casket Co, r 5 Glenn
- « Homer C, real estate 1301 Healey bldg, r Kirkwood, Ga
- « Homer L, clk to supt Sou Ry, r 42 Inman
- « Howard E, slsmn L W Rogers Co, r 62 Norcross
- « Howard R, bkkpr Ga Ry & Pwr Co, r 23 Josephine
- « Hugh C, clerk, Ga Ry & Pwr Co, r 388 N Jackson
- « H, molder General Pipe & Foundry Co
- « H Grady, trav slsmn Foote & Davles Co
- « Ida (c), scrub woman Sou Ry bldg, r 7 Davis
- « Irwin W, engr Empire Ptz & Bx Co, r 568 Whitehall
- « Irwin W Jr, clk Bagley & Willet, r 568 Whitehall
- « Isabella (c), maid 45 Williams, r 80 Baker
- « Jack (c), helper Scherrer Lunch Room, r 197 E Hunter
- « Jackson (c), painter, r 62 Tyler
- « James, carpenter, r 19 Oliver
- « James, batteryman Ga Ry & Power Co
- « James (c), driver R O Campbell Coal Co, r 464 E McDaniel
- « James (c), laborer Willingham-Tift Lbr Co, r 53 Humphries
- « James (c), driver Randall Bros Coal Co
- « James (c), tile setter, r 27 Sampson
- « James C, sec-treas Alco Feed Mills, r 253 Bedford pi
- « James C, laborer Fulton B & C Mills, r 22 Gaskill
- « James G, died December 8, 1914, aged 63, r 534 W North av
- « James G, lawyer 1416 4th Natl Bk bldg, r 806 W Peachtree
- « James L, fireman N C & St L R R, r 38 English av
- « James M, (Wilson & Daniel), r Decatur, Ga

THOMAS
 &
THOMAS
 GENERAL
 AGENTS

**YOUR
 GROCER
 SELLS**

Uncle Sam Bread

Ask For It
 It's Always
 Good
 You Can De-
 pend on it.

- « James M, teller Atl Natl Bank, r 359 Oak
- « James M (c), carpet cleaner, r 334 Bass
- « James M, helper Ga Ry & Power Co, r 16 Carnegie way
- « James R, leather wkr J K Orr Shoe Co, r 90 Clay
- « James S (White Dental Rooms), r 517 S Moreland
- « James W, sls dept Remington Typewriter Co, r 132 E Merrlts av
- « James W, mech Gate City Coffin Co, r 19 Oliver
- « James Y, engraver J P Stevens Co, r 76 Loomis av
- « Janie (c), maid 707 Peachtree, r rear same
- « Jennie L (c), laundress, r 43 Courtland
- « Jesse G, st car conductor, r 160 Courtland
- « John, painter, r 904 E Fair
- « John, carpenter, r 76 Johnson av
- « John, r 5 Grove
- « John, trav slsmn, rms 15 E Harris
- « John, machine hand Am Can Co, r Howell Mill rd
- « John (c), laborer Henry Pursall (c), r 337 Sims
- « John (c), brakeman A B & A Ry, r 1264 Marietta
- « John (c), laborer, r 262 Chestnut
- « John A, died April 21, 1915, aged 79, r 629 Capitol av
- « John A, clk L W Rogers Co, r 1068 DeKalb av
- « John B, policeman, r 615 Capitol av
- « John C (c), janitor, r 35 Lucy
- « John C, r 674 S Pryor
- « John D, flagman Sou Ry, r Inman Yards
- « John H, mach, r 186 Nelson
- « John H, laborer, bds 26 Weatherby
- « John K, died November 11, 1915, aged 76, r 501 Bass
- « John L (c), watchman Ga Car & Loco Co, r 11 Granger
- « John M, const engr, r 21 Delta pl
- « John M, fitter Atl Gas Light Co, r 85 E Hunter
- « John N, metal wkr, Ga Ry & Pwr Co, r 102 Dalney
- « John N, rec clk Atl Warehouse Co, r 48 S McDaniel
- « John R, motorman, r 297 East av
- « John R, laborer Fulton B & C Mills, r 160 S Boulevard

**ATLANTIC LIFE
 INSURANCE CO.**

OF
**Richmond,
 Va.**

1520-21
HEALEY BLDG.

E. A. BOSTROM MFG. CO.
 WE DO CONTRACT MANUFACTURING WORK
 290 EDGEWOOD AVE. PHONE IVY 4285

Phone Ivy
 8526

PERRYMAN-BURSON Co.
 TRUSSES, RUBBER GOODS
 SURGICAL INSTRUMENTS
 HOSPITAL SUPPLIES

109 N. PRYOR ST.
 OPP.
 CANDLER BLDG.

IVY
 4434

WAGONS, DRAYS, CARTS, BUGGIES
RUBBER TIRES E. D. CRANE CO
DITCHERS AND GRINDERS 53 S. Broad St. Phone M. 294

WILSON

1662

- « John W, died July 28, 1915, aged 55, r 53 Oglethorpe av
- « Johnson W, laundryman Robinson Shirt Co, r Kirkwood, Ga
- « Jordan (c), laborer, r 290 Mangum
- « Jordan S, dispr Ter Soda F, r 76 Loomis av
- « Joseph, braccmkr Natl Surgical Institute, r 72 S Pryor
- « Joseph, clerk Thos H Pitts Co, r 372 Capitol av
- « Joseph (c), bricklayer, r 15 Schofield
- « Joseph (c), brickmason, r 262 Greensferry av
- « Joseph B, slsmn Atl Envelope Co, r 341 N Jackson
- « Joseph D, student, r 89 E Linden av
- « Joseph L, meats 93 Decatur, r 80 Hardee
- « Joseph L, st car conductor, r 97-A Lambert
- « Joseph P Rev (c), r 11 Granger
- « Josephine M Miss, r 20 Broyles
- « Julia L, widow William H, r 2 Dickson pl
- « Julia S Miss, bkkpr Palmers Drug Store, r 59 Richardson
- « J Harold, sec-treas Braunen Barber Sup Co, r 2 Dickson pl
- « J Harry, with Bell Tel Co, r 67 N Howard, Kirkwood
- « J Hubert, molder, r 582 Simpson
- « J L, asst chemist City, r Frederica
- « J O, teamster dept Public Wks, r Roseland camp
- « J W, wks Hosiery Mill, r 10 Oliver
- « J W, carpenter Atl Warehouse Co
- « J W, clerk 520 Austell bldg
- « Kate, widow W Harry, r 89 E Linden av
- « Kate T, widow Hugh B, examiner 66 Whitehall, r 114 Jones av
- « Kittie (c), laundress, r 158 E Linden av
- « Leah (c), laundress, r 389 Hilliard
- « Lee A, clerk C of Ga Ry, r 353 Central av
- « Lemuel (c), fireman Ga Ry & Pwr Co, r 8 Glennwood av
- « Leo A, bkkpr Bell Tel Co, r 89 E Linden av
- « Leonard P, switchman Sou Ry, r 56 Plum
- « Leonidas P, tchr Boys High Schl, r 106 Brookline
- « Lessie (c), domestic 760 W Peachtree, r 178 Juniper

Quick Relief for Stomach, Kid-
 ney, Liver, Bladder Trouble,
 and Rheumatism.

24 S. Broad St. Phone M 2512

FOR THE BEST IN GROCERIES Call
KAMPER'S, Ivy 5000 494 Peachtree Street

- « Letha (c), laundress, r 486 S McDaniel
- « Lilly (c), laundress, r 250 Windsor
- « Lola C Mrs, boarding 73 E Mitchell
- « Lottie M Miss, music tchr 157 Summitt av, r same
- « Lovella Miss, milliner E L Rhodes, r 53 Oglethorpe av
- « Lucille (c), laundress, r 58 College
- « Lucy (c), r 59 Chapel
- « Lula (c), cook, r 42 Hunnicutt and 9 Lester
- « Lula A, widow Edgar H, r 22 E Cain
- « Lumber Co, W S Wilson mgr, 920 Austell bldg
- « Lunie Miss, wks Hosiery Mill, r 701 Woodward av
- « Luther H (c), clerk P M S, r 73 Bisbee av
- « L Fay, slsmn Essig Bros Co, r 148 Park
- « L W, r Y M C A
- « Mack (c), laborer, r 112 Markham
- « Mamie L Miss, dressmaker, r 59 Richardson
- « Manson, mgr Waukaway Shoe Co, r 470 Spring
- « Margaret Miss, opr Enterprise Mfg Co, r 116 W Peachtree
- « Maria (c), laundress, r 102 Houston and 8 S Bowie
- « Marie Miss, steno J F Glenn, r 205 Spring
- « Marion Miss, clk The B F Goodrich Co, r 155 W Alexander
- « Martha Miss, r 61 West End av
- « Martha Mrs, boarding house 53 Powell
- « Martha A, widow James M, r 327 Juniper
- « Mary, widow James W, r 14 Ridge av
- « Mary Mrs, r 82 Auburn av
- « Mary (c), laundress Grady Hospital, r 6 1/2 Glennwood av
- « Mary (c), cook, r 57 Fain, 36 Johns, 27 Grove, 56 Pratt
- « Mary A, widow John W, r 53 Oglethorpe av
- « Mary C Miss, opr Bell Tel Co, r 16 N McDaniel
- « Mary E, widow John C, r 5 West End av
- « Mary, widow Robert, r 284 E Hunter
- « Matthew (c), carpenter, r 27-B Bowie
- « Matthew (c), lunches 485 Edgewood av, r 178 Old Wheat
- « Maude (c), laundress, r 112 Markham
- « Maude (c), laundress Battle Hill Sanl, r rear 283 Chapel

ALKALINA
 MINERAL WATER

FREE

A Silk-Lisle pair of "NOTASEME" hose for man or woman, to every person buying a pair of shoes and saying they saw this advertisement. 18 years in Atlanta selling Good Shoes
JOHN LOW SMITH 18 W. MITCHELL ST.

THIS IS THE 1916 ATLANTA CITY DIRECTORY

Lowest Mortality for 51 Years

PROVIDENT LIFE & TRUST CO., of Philadelphia

ALLACE W. DANIEL, Genl. Agt. 3rd Floor Connally Bldg. Phone M 1986

DEWALLIEU & APPELWHITE
BUILDING SUPPLIES
*Metal Weather Strips for
 Doors and Windows, to
 Save Cool and Keep out
 The Cold Weather.*
 1317-31st NATL.
 BANK BLDG
 IVY
 1754

THIS IS THE 1916 ATLANTA CITY DIRECTORY

WILSON

1663

- « May L Miss, seamstress 66 Whitehall, r 139 E Merritts av
- « Melvin L (c), ice peddler 35 Crumley, r same
- « Memry, weaver Atl Woolen Mills, r 21 W Glenn
- « Monroe, laborer A Tufts Cont Eng Co
- « Mosley (c), porter Pullman Co, r 238-A W Mitchell
- « Myron (c), groceries 401 Martin, r rear same
- « Myrta Miss, seamstress 712 The Grand, r 36 Grady pl
- « Nathaniel, r 46 Peachtree pl
- « Neal (c), bricklayer, r 104-B Chestnut
- « Nell Miss, tchr Edgewood Schl, r 67 Candler
- « Nina M Miss, r 37 Catherine
- « Nora (c), domestic, r 521 Glenn
- « Nora M Miss, clk C A Dahl Co, r 47 Cascade av
- « Nora I Miss, mach opr L Mfg Co, r East Point, Ga
- « Ola (c), cook, r 209 E Merritts av
- « Oliver A, clerk C of Ga Ry, r 65 Central pl
- « Orville W, linotype opr, r 48 Jones av
- « Oscar (c), janitor, r rear 170 E Cain
- « Oscar H, com agt C M & St Paul Ry, 1509 Candler bldg
- « Paul C (Excelsior Auto Co), r 20-A Carnegie Way
- « Pearl Miss, opr Bell Tel Co, r 116 W Peachtree
- « Peter C, foreman Genl Pipe & Fndry Co, r Ormewood pk
- « Phillip W, tailor George Muse Co, r 52 Formwalt
- « Polk D, grocer 39 Loomis av, r 571 Woodward av
- « Prince (c), laborer, r 316 Chapel
- « Ralph T, sign painter Wells Sign Co, bds 104 Wellington av
- « Ranson M, meat market 450 W Hunter, r 6 Luna
- « Remus (c), helper Consumers Ice Co, r 450 Davis
- « Reuben (c), janitor Belmont Apts, r 168 Parsons
- « Robert (c), presser, r 107-B Currier
- « Robert (c), chauffeur Bell Tel Co, r 51 Chestnut
- « Robert (c), laborer Randall Bros, r 17 Wallace
- « Robert E, fireman Forsyth bldg, r 225 Ivy
- « Robert E, clk Sou Ry, r Austell, Ga

BARFIELD

Atlanta's Newest and
 Most Sanitary Fish
 Market



COMPANY

41 E. ALABAMA ST.
 Phone M 1335
 Atlanta 1113

- « Robert H, real estate 506 Temple Court, r 30 Peachtree pl
- « Robert H Jr, examr Queen Ins Co, r 30 Peachtree pl
- « Robert L, congdr Sou Ry, r 287 Capitol av
- « Robert T, painter, r 91 Davis
- « Robert W, soda dispr Woolworth Co, r 77 Loomis av
- « Rosa (c), cook, r 443 Davis
- « Ruby Miss, r 238 E Fair
- « Ruth Miss, cshr J B Daniel, r 53 Oglethorpe av
- « Ruth Mrs, seamstress, r 441 Fraser
- « R, works Cap City Chair Co
- « R D, flagman Sou Ry, r 173 W Alexander
- « R Dorsey, transit dept 4th Natl Bk, r 259 Oak
- « R Mack, driver Fulton Co, r 1119 Highland av
- « Sallie Miss, seamsress Keely Co, r 399 Courland
- « Sallie (c), cook, r 163 Williams
- « Sallie (c), laundress Excelsior Laundry
- « Sallie R Miss, clk P F Collier & Son, r 108 Josephine
- « Samuel (c), laborer Phoenix Planing Mill
- « Samuel (c), laborer, r 10 Clifton and 8 Pike
- « Samuel H, asst state chem Capitol, r 10 Underwood av
- « Samuel W, tel opr Sou Ry, r 14 Norcross
- « Sarah (c), cook 620 Washington, r rear same
- « Sarah (c), laundress, r 328 Richardson and 181 Irwin
- « Sarah E, widow William A, r 34 White
- « Sidney (c), laborer, r 106 Tattнал
- « Sidney M, pool 16 N Broad, r 164 Forrest av
- « Solomon, laborer S A L Ry Shops
- « Son (c), laborer Atl Steel Co, r 67 State St al
- « Sophie Mrs, r 21 W Glenn
- « Sophie (c), maid, r 185 Courtland
- « Stanley, clerk R M S, r 47 Nelson
- « Stewart P, chauffeur J Jacobs, r rear 713 Peachtree
- « Stokely R, shp clk U S Tire Co, r 84 Culberson
- « Stuart (c), chauffeur 309 Myrtle
- « Snsle (c), cook, r 15-A Fitzgerald
- « Thomas (c), laborer, r 273 Chestnut

**THE
 AND BAG FACTORY
 ATLANTA TRUNK**

CARRIES THE

LARGEST

AND

MOST UP TO DATE

ASSORTMENT

TRUNKS,

BAGS and

SUIT

CASES

IN ATLANTA

92 Whitehall St.

PHONE M 466

Earl & Wilson Shirts and Collars

**Daniel Bros. Co. 45 - 47 - 49
 Peachtree Street**

STORAGE SKINNER BROS. TRANSFER and STORAGE CO.

Household Goods,
Pianos,
Packing and
Shipping
165
WALTON
ST

MARK NABORS & CO. MOTOR TRUCK SPECIALISTS ⁵⁰⁶ WHITEHALL Phone M 529

WILSON

- 1664
- Thomas (c), porter State Capitol, r 408 Houston
- Thomas G, wood 910 Humphries, r same
- Thomas M, com agt N C & St L Ry, r 327 Juniper
- Thomas W, clerk W R C Smith Pub Co, r College Park
- Valentine A, widow William B, r 192 Courtland
- T W, flagman Sou Ry
- Wallace P, salesman, r 193 Spring
- Walter, slsmn Coca Cola Bot Co, r 357-B Pulliam
- Walter (c), blacksmith Ga Ry & Pwr Co, r 28 Lovejoy
- Walter C, mgr Frances Apts, r Brookwood
- Walter M (Wilson Bros), r 205 Peachtree
- Wharton O, lawyer 1122 Atl Natl BK bldg, r 30 Peachtree pl
- Wiley R, pressman Foote & Davies Co, bds 104 Wellington av
- Wilford P, trav slsmn, r 182 S Ashby

WILSON WILLIAM, painter 52 Auburn av, r 37 Spruce

- William (c), laborer C of Ga Ry
- William (c), porter Georgian Billiard Parlor, r 67 James
- William (c), laborer, r 84 Electric av
- William (c), laborer S A L Ry Co, r 202 Edgewood av
- William A, mach Union Lbr & Bx Mfg Co, r 34 White
- William B, asst engr State Capitol, r Howell Mill rd
- William C, pres Atl Baggage & C Co, r 565 Ponce de Leon av
- William F, st car conductor, r 215 Highland av
- William F (Quillian & Wilson), r 157 Summitt av
- William J, driver Capital Lndry Co, r 90 Highland View
- William L, slsmn 66 Whitehall, r Wieuca rd
- William M, laborer Grant Park, r 115 Garden
- William N, mgr Robinson Shirt Co, r Peachtree Hts
- William O, slsmn Inter Steam Pump Co, r Imperial Hotel
- William O, cshr Gate City Coffin Co, r 711 Edgewood av
- William R, r 47 Cascade av
- William R, steel worker, r 1068 DeKalb av
- William R, carpenter, r 76 Loomis av
- William S, mgr Wilson Lmbr Co, r 558 Spring

DEPARTMENT STORE

Phone M 1061

Highs

GROCERY DEPARTMENT

Phone M 1064 to 1069

- « William S, flagman Sou Ry, r 287 Capitol av
- WILSON WILLIAM T, county engr Court House, r 388 N Jackson
- « William W, slsmn Davison-Paxon Co, r 420 The Grand
- « William W, weigher Inman, Howard & Inman, r 18 Dixie av
- « Willis H, grocer 43 Lovejoy, r 157 Summitt av
- « W A, r Confederate Soldiers Home
- « W K Mrs, boarding house 283 Whitehall, r same
- « & Daniel (J M Wilson, J P Daniel) barbers 39 Pryor
- Wilt Henry Etta Miss, asst prin William St School, r 739 Spring
- « Mamie L Miss, teacher Calhoun St Schl, r 739 Spring
- « Rush W, mech, r 739 Spring
- Wilton The, Miss Carrie Kirtley propr, boarding 220 Peachtree
- Wiltshire Lucius A, trav slsmn Sou Iron & Equip Co, r 109 Park
- Wimberly Albert H, dist shopp foreman Atl Gas Lt Co, r 86 Wellington av
- « Alice A Miss, student, r 774½ Marietta
- « Frank J (c), pres Gate City Drug Store, r 29 Johnson av
- « Henry O, r 246 Woodward av
- « Mayfield, mgr W H Hill Ins Agcy, r 215 Angier av
- « Owen (c), hlpr R O Campbell Coal Co
- « Robert W, student, bds 90 Forrest av
- « Susan A Miss, student, r 774½ Marietta
- « William F, grocer 774 Marietta, r 774½ same
- Wimbish Cassie W (c), maid Davison-Paxon Co, r 14 Martin av
- « Charles G, horseshoer J L Watkins, r 40 Franklin
- « Christopher C Jr, bell boy Winecoff Hotel, r 215 N Fort
- « C Columbus (c), tchr Yonge St Schl, r 215 N Fort
- « Elbert E (c), lunches 226 Auburn av, r same
- « Elbert E Jr (c), shoe shiner 228½ Auburn av, r same
- « Ella (c), laundress, r 219 Formwalt
- « Frederick J, steno Pinkerton Agcy, r 117 Kirkwood av
- « Golden L Mrs, slsldy Woolworth Co, r 246 Pulliam
- « Hilton, clk W A Wimbish, r 946 Peachtree
- « James T, slsmn L C Green, r 117 Kirkwood av
- « Mamie E (c), tchr Yonge St Night Schl, r 219 Formwalt

TYPEWRITERS RENTED 4 Months for \$5

Phone Main 2526

AMERICAN WRITING MACHINE CO., 48 N. Pryor St.

CALLITY
182 MACK-SIGHS 34 1/2
MARIETTA

THIS IS THE 1916 ATLANTA CITY DIRECTORY

CARTER ELECTRIC CO.

72 N. BROAD ST.

Phone Ivy 5686 ELECTRIC AND GAS
Atlanta Phone 3271 FIXTURES AND SUPPLIES

BESSIE ANDERSON
MULTIGRAPHING
PUBLIC
STENOGRAPHER
825
Atlanta Nat'l
Bank Bldg.
Phone
M 14980

WIMBISH

1665

- « Tassie (c), maid Grady Hospital, r 469 Auburn av
- « William A (Wimbish & Ellis), r 946 Peachtree
- « W Stanley, civil engr, r 946 Peachtree

WIMBISH & ELLIS (W A Wimbish & W D Ellis Jr), lawyers 525 Grant bldg

- Wimbush George (c), laborer Sou Shops, r 403 Smith
- « John (c), laborer Coleord Lbr Co, r 51 Cunningham
- « Julla (c), r 260 Edgewood av
- « Rosa (c), cook, r 113 Hunnicutt
- « William (c), porter Pullman Co, r 413 Auburn av

Wimby John (c), laborer S A L Ry, r 46 N Jackson

- « Lucius W (c), laborer P O, r 37 Hogue

Wimpers Sallie (c), laundress Excelsior Laundry

Wimpy B Miss, mgr Capitol Dental Lab, r 39 Cascade av

- « Earle (c), bellman Terminal Hotel, r 236 Love
- « Lella, widow B Frank, r 92 Culberson

Winburn Charles E, paper hanger J L Burnett, r 15 St Paul av

- « D W, repairman pub school, r 15 St Paul av
- « Frederick E, frt clk agt A & W P R R, r 213 Lucile av
- « Harris W, clk M Rich, r 15 St Paul av
- « Henry N, wood wrkr A C Miller & Co, r 362 Cooper
- « Howard A, musician Vaudeville Theatre, r 15 St Paul av
- « Sanford P, fitter Atl Gas L Co, r 28 Capitol av
- « William B, plumber Wingate Plumbing Co, bds 89½ Piedmont av

Winchell Louis E, adv agt Constitution, r 242 E 4th

Winchester Harry H, soda dispr D C Shepherd, r 100½ N Pryor

- « Minor J, office mgr Sou Engrg Co, r 97½ Garnett

Windham Frederick L, steno Armour Fert Wks, r 585 W Peachtree

- « Willie Mrs, cshr M Rich, r 425 Luckie

Windmayer Frederick C, mgr Windmayer Music Co, r 61 E 3rd

WINDMAYER MUSIC CO, F C Windmayer mgr, sheet music and musical mdse, 83 Peachtree

Windsor Alexander, r 635 N Boulevard

- « Elizabeth Miss, r 635 N Boulevard

CENTRAL BANK & TRUST CORPORATION
5 MILLION DOLLARS RESOURCES
PAYS 4% ON SAVINGS

WINDSOR JAMES P, asst cshr Am Natl Bank, r 618 N Boulevard

- « Martha Miss, r 635 N Boulevard
- « Nathaniel A, r 635 N Boulevard

« Oscar H, tinner Monerief Furnace Co, r 164 W Alexander

Winecoff A F & Co, (A F and W F), fruit brokers, 300 Austell bldg

- « Albert F (A F Winecoff & Co), 23 E Merritts av

WINECOFF HOTEL, P C Steele mgr, 180 Peachtree

- « Jacob C, mgr Central Tailoring Co, r 177 Wellington
- « William F, pres-treas Central Realty Co, r Hotel Winecoff
- « W Frank Jr, v-pres Atl Metal Bed Co, r 133 E 17th

Winecoff, sec also Wynkoop

Winegardner Charles E, barber A J Broadwater, r 252 Clarke

Winegardner Michael, blimth J M Smith Co, r 157 Courtland

Winer Hannah Miss, clerk M B Jacobs, r 18 Bailey

- « Morris, r 18 Bailey

Winfeld Espie (c), laborer Sou Ry

Winford Frances (c), maid 659 Piedmont av, r rear same

- « Mattie (c), laundress, r 193-B Smith

Winfrey Aletha Miss, wks F E Block Co, r 23 Corleys av

- « Chance R (c), porter Atl Terminal Co, r 286 Walnut
- « Cornelia (c), maid 18 Bonaventure av, r rear same
- « Earl (c), porter Terminal Hotel, r 236 Love
- « George (c), laborer, r rear 64 N Park Lane
- « Herman E (c), laborer Sou Frt Depot, r 54 Old Wheat
- « Julia (c), laundress Ga Baptist Hospt, r 88 Foundry
- « Logan J, car repairer Sou Ry
- « Lon (c), butler 163 W Peachtree, r rear same

Winfrey Mattie (c), domestic 23 Arnold, r Fortune and Sheldon

- « Solomon W (c), coal 30 Chestnut, r 368 W Fair
- « William (c), cook Atl Athletic Club, r 148½ Port
- « William T, machinist, r 23 Corley's al

Wing Andrew J, grocer 815 S Moreland, r same

- « Clarence W, steel worker Atl Steel Co, r 44 Howell Mill rd
- « E J, carpenter Ft Pherson, r same
- « Henry H, clk Elkin Drug Co, r 126 Elizabeth

« Logan J, car repairer Sou Ry

« Lon (c), butler 163 W Peachtree, r rear same

Winfrey Mattie (c), domestic 23 Arnold, r Fortune and Sheldon

- « Solomon W (c), coal 30 Chestnut, r 368 W Fair
- « William (c), cook Atl Athletic Club, r 148½ Port
- « William T, machinist, r 23 Corley's al

Wing Andrew J, grocer 815 S Moreland, r same

- « Clarence W, steel worker Atl Steel Co, r 44 Howell Mill rd
- « E J, carpenter Ft Pherson, r same
- « Henry H, clk Elkin Drug Co, r 126 Elizabeth

« Logan J, car repairer Sou Ry

« Lon (c), butler 163 W Peachtree, r rear same

Winfrey Mattie (c), domestic 23 Arnold, r Fortune and Sheldon

- « Solomon W (c), coal 30 Chestnut, r 368 W Fair
- « William (c), cook Atl Athletic Club, r 148½ Port
- « William T, machinist, r 23 Corley's al

Wing Andrew J, grocer 815 S Moreland, r same

- « Clarence W, steel worker Atl Steel Co, r 44 Howell Mill rd
- « E J, carpenter Ft Pherson, r same
- « Henry H, clk Elkin Drug Co, r 126 Elizabeth

« Logan J, car repairer Sou Ry

« Lon (c), butler 163 W Peachtree, r rear same

Winfrey Mattie (c), domestic 23 Arnold, r Fortune and Sheldon

- « Solomon W (c), coal 30 Chestnut, r 368 W Fair
- « William (c), cook Atl Athletic Club, r 148½ Port
- « William T, machinist, r 23 Corley's al

Wing Andrew J, grocer 815 S Moreland, r same

- « Clarence W, steel worker Atl Steel Co, r 44 Howell Mill rd
- « E J, carpenter Ft Pherson, r same
- « Henry H, clk Elkin Drug Co, r 126 Elizabeth

« Logan J, car repairer Sou Ry

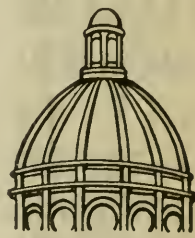

Dry
Clean

and WASH
AT THE
Capital
City

YOU WILL LIKE IT
130
Whitehall St.
5
Phones
M. 1050

Handwritten signature or scribble.

THIS IS THE 1916 ATLANTA CITY DIRECTORY

LUMBER Every Kind, Any Quantity
S. A. WILLIAMS LUMBER CO.
254 ELLIOTT STREET BOTH PHONES M. 328

FOLSOM'S
 FIRE PROOF
 STEAM HEATED
GARAGE
 COR.
JAMES ST
 AND
CONE
 PHONE
 IVY
 1476

WALL PAPER
 HIGH CLASS INTERIOR DECORATIONS

PHONE IVY 459
 107 N. PRYOR ST. Opp. Candler Bldg
FRIDDELL BROTHERS

**ELECTRIC
 MACHINERY
 WIRING
 INSTALLING
 CONTRACTING
 REPAIRING**

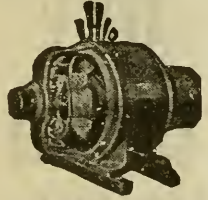

OF ANY KIND
**BRYAN
 COMPANY**
ELECTRIC
 58 EDGE-
 WOOD AVE.

PHONES:

Bell Ivy 1788 & 1790

ATLANTA 5000

- 1666
 WING
 « Homer S, lino opr Johnson-Dallis Co, r Decatur, Ga
 « Jim, laundry 27 E Mitchell, r same
 « John D, recorder Masons Annuity, r 126 Elizabeth
 « Leslie J, branch mgr Regal Shoe Store, r 60 E Baker
 « Newton C, mgr Library Bureau, r 100 E North av
 « Rosa F Miss, clk P O, r 57 E Merritts av
 « William M, engrn Sou Ry, r 17 Ivy
 « Yuk, laundry 30 Gordon, r same
 Wingard E D, clk 606 Austell bldg
 « Frederick H, bksmth Toney & King, r 141 Kelly
 « J S, chauffeur Tripod Paint Co, bds 83 Piedmont av
 « Mary A, widow Harry B, r 5 Krog
 « Rosa Miss, nurse Grady Hospital, r same
 « W E, engrn Soldiers' Home, r 398 Confederate av
 Wingate Albert, mech A C Miller & Co, r 252 Kirkwood av
 « A Jackson, lineman Police Station, r 282 S Boulevard
 « Charles, driver Atl Tel & Tel Co, r 49 Clay
 « Farmer S, chief clk White Co, r 50 Bedford pl
 « Harry C, clk Coca-Cola Co, r 72 Woodbine av
 « Harry O, sec-treas Wingate Plmbg Co, r 54 Kendall
 « James G, mgr E M Chapman & Co, r 118 E Fair
 « John H, plmbr 277-A Edgewood av, r 40 West End av
 « John W, lineman, r 252 Kirkwood av
 « Margaret Mrs, r 217 Spring
 « Ollie, pres Wingate Plbg Co, r 54 Kendall
 « O Powell, appr Wingate Plmbg Co, bds 54 Kendall
 « Peter A, fruit peddler 1137 E Fair, r same
 « Plumbing Co, Ollie Wingate pres, 321 Edgewood av
 « Robert W, stone cutter, r 252 Kirkwood av
 « Rubie L Miss, steno Y M C A, r 54 Kendall
 « Walter, blacksmith A C Miller & Co, r 252 Kirkwood av
 Wingerberg Clara Miss, opr Bell Tel Co, r 91 E Harris
 « Henry F, clk Parcel Delivery Co, r 91 E Harris
 « Henry H, clk, r 91 E Harris

ATLANTA TITLE GUARANTEE CO. Get Your Title Guaranteed
 "Better Be Safe Than Sorry"
 Trust Company of Georgia Bldg.

- « Marguerite Miss, opr Bell Tel Co, r 91 E Harris
 Wingert Clark W, asst mgr F W Woolworth Co, r 5-A Angler av
 Wingfield Cary, laborer Gen Pipe & Pndry Co
 « Charles A (c), laborer, r 415 Auburn av
 « Harvey (c), porter C C Jones, r 108-A W Pine
 « Henry (c), presser Pricess Mfg Co, r 194 E Harris
 « John W, died March 5, 1915, aged 63, r 241 Cherokee av
 « J Porter, slsman M Rich, r 70 Spring
 « Marion H (c), janiter Carnegie Library, r 19½ Johnson av
 « Parthenia (c), laundress, r 14 Logan
 « Paul (c), driver Goldberg Paradies & Rich
 « Sherman W, laborer for City, r 219-A Randolph
 « Sallie E, widow John M, r 208 W Peachtree
 « Thomas (c), driver Sciple Sons, r 38 Hills av
 « Thomas H, clk R M S, r 101 Highland view
 « William, painter, r 327 N Butler
 « William (c), carpenter, r 69 Valentine
 Wingo Alice L Miss, sec Y M C A, r 379 N Boulevard
 « Esther H Mrs, slsldy Davison-Paxon Co, r 60 Kennesaw av
 « George (c), driver E Lichtenstein
 « Ida (c), laundress, r 221 Rhodes
 « J Arthur, died April 5, 1915, aged 37, r 60 Kennesaw av
 « Julian P Jr, steno Sou Weigh & Insp Bureau, r Y M C A
 « Mallinda (c), r 172 Houston
 « Paul, helper Dixie Table & Mfg Co, r 25 Flora av
 « Robert (c), laborer J J Finnigan & Co, r 176 W Hunter
 « Sarah E, widow Thomas C, grocer 25 Flora av
 « Winkelman Valentine, supt Nat Pencil Co, r 191 Fowler
 Winkle Blakely A, clk F O Winkle, r 206 Chapel
 « Blakley A Jr, mgr night A L Bell Isle, r 206 Chapel
 « Estelle Miss, wrks J P Stevens Eng Co, r 206 Chapel
 « Freda O Mrs, grocer 53 Stonewall, r 206 Chapel
 « George A, plmbr Gem Plmbg Co, r 227 Whitehall
 « R T Guss, clk A L Belle Isle, r 132 Spring

SIGNS

Store Front Signs, Office and Window Lettering, Card
 and Muslin Signs, Carved Wood and Electric Signs
Massengale Bulletin System
 56 Edgewood Ave.
 Phone Ivy 8740

THIS IS THE 1916 ATLANTA CITY DIRECTORY

The Eichberg Heating Co.

45 MARIETTA ST.

Bell Phone M 4335

Specialists in Heating and Ventilation in all its branches.

DeKALB SUPPLY Co.
 LUMBER, BUILDING MATERIAL, BRICK, CEMENT, LIME, ROOFING
 Both Phones DECATUR 3 DECATUR GA.

THIS IS THE 1916 ATLANTA CITY DIRECTORY

WINKLE

1667

- « Stephen J Jr, slsmn C J Kamper, r 79 E Pine
- « Winn Abnham B (c), janitor St Pauls A M E Ch (c), r 453 Richardson
- « Algie L, supervisor W U Tel Co, r 115 Oglethorpe av
- « Asa C, mech West End Garage, r 91 Fortress av
- « Augustus P, contractor, r 29 E Third
- « Boston (c), laborer, r 59 Kennesaw al
- « Charles, laborer Atlanta Warehouse Co
- « Clinton, mach Am Can Co, r 274 Decatur
- « Cooper D Jr, fire ins 47 N Pryor rm 647, r Macon, Ga
- « Courtland S, lawyer 419 Atl Nat Bnk Bldg, r 809 W Peachtree.
- « C E, laborer S A L Ry
- « C G, engineer N C & St L R R
- « Dean F Dr, 714 Hurt bldg, r 108 E Merritts av
- « Edward L, county tax assr, r 1210 Peachtree
- « Francis B, carpenter, r 142 Walker
- « Georgin (c), r 271 W Mitchell
- « Gus (c), janitor Bell Tel Co, r 39 Lee
- « Henry J, lve stock Miller U Stock Yds, r 52 Langhorn
- « Hulle J, st car condr, r 171 Butler
- « Isaac M, r 3 Payne av
- « Jack (c), porter 23 Whitehall, r 529 W Mitchell
- « James P, switchean Union Depot, r 91 Fortress av
- « Jerry (c), laborer, r 6 Osborne
- « John (c), laborer, r 231 Rhodes
- « John W, car repalrer N C & St L R R
- « Joseph (c), laborer, r 24 Davis
- « Joseph T, teamster dept Public Works, r Roseland camp
- « J L, laborer Atlanta Warehouse Co
- « Laura (c), laundress, r 29 Lucy
- « Lola Miss, sisldy Kress, r 100 S Delta pl
- « Manie Miss, sisldy Kress, r 100 S Delta pl
- « Mary (c), laundress, r 2 Ella and 7 Drummond
- « Matthew (c), laborer for City, r 227 Clark
- « Richard L, cotton buyer, r 388 Pulliam

Insist on the

All Star Label

The Best Neck-wear Made for Style and Service

D. W. YARBROUGH

26 Years Experience as Practical
PLUMBER
 Graduate N. Y. Plumbing School
 10 Equitable Pl. Phone Ivy 493

- « Ruby Miss, steno Sou Ry, r 80 Hurt
- « Samuel J, r 115 E 11th
- « Tallulah A, widow David A, r 100 Delta pl
- « Van (c), laborer, r 137 Tihrkield
- « Wade L, slsmn New South Bakery, r 175 Avon av
- « Walter (c), driver M L Legg & Co, r 39 N Lee
- « Walter C, teamster dept Public Works, r 750 Grant
- « Walter F, photographer Atl Journal, r 80 Hurt
- « William A, shpg clk M Kutz Co, r 61 Bass
- « William B, flagman W & A Ry, r 19 E Ontario av
- « William F, car repairer N C & St L R R, r 31 Strong
- « William H, foreman for City, r 272 Simpson
- « William H, grocer 869 Marietta, r 34 Warren av
- « W Tom, seey Smith-Wynn Co, r 205 Euclid av
- Winn, see also Wynn and Wynne
- Winningham Frank R, workman Ga Ry & Power Co, r 330 S Pryor
- Winnborough Martha Miss, teacher Kirkwood Pub Schls, r 89 W 5th
- « William C, r 89 W 5th
- Winona Hoslery & Underwear Co, Mrs A McWhinney mgr, 410 The Grand
- Winship Charles R, gen mgr Cont Gin Co, r 1175 Peachtree
- « George, died April 11, 1916, aged 81, r 614 Peachtree
- « George, pres Fulton Supply Co, r 30 E 3rd
- « Ida Miss, r 1175 Peachtree
- « Joseph, ship clk Cont Gin Co, r 639 Peachtree
- « Neal (c), pressman Atl Steel Co, r 320 Magnolia
- Winslett Luther R, clk Beck & Gregg Hdw Co, r 21 Hansell
- « Mattie Miss, nurse Atlanta Hospital
- « Wesley L, slsmn Beck & Gregg Hdw Co, r 177 McAfee
- Winslette Clara F Miss, steno Auto Tire Co, r 26 E Harris
- « Isabelle Miss, cashier Volunteer State Life Ins Co, r 308 W Peachtree
- Winslow Anderson (c), laborer, r 96 Chapel
- « Mary Miss, seamstress V & J Bowie, r 63 Shelton av
- « Mary B, widow Robert L, seamstress, r 63 Shelton av
- « Thomas E, estimator Cooledge & Sons, r 29 Boulevard ter

MONCRIEF FURNACE CO.

MANUFACTURERS OF WARM AIR FURNACES AND CONTRACTORS FOR HEATING
 139 S. Pryor St.
 Phone M 285

See Page 58

Price 50c

ANDERSON MERCANTILE
AGENCY
WE CAN COLLECT
THOSE BAD
ACCOUNTS
BEST SERVICE
SOUTH.

PHONE
 IVY-1616
 HURT
 BLDG
 420

Wood and Tile Mantels **Tile Floor and Wall Contractors**
QUEEN MANTEL & TILE CO.
 Porable Grates, Andirons, Fenders, Fire Sets
 56 W. MITCHELL STREET
 PHONE MAIN 681

MILK
MAID
BREAD

Is made
 with milk
 and
 specially
 selected
 flour,
 it's
 good—
 ask
 your
 grocer
 for it.

ATLANTA
BAKING
CO.

83 Mangum St,
 Phone Main 2564

- 1668
 Winstead Thomas E, steno R M S, P O, r 103 Washington
 Winston Amanda (c), laundress, r 118 Currier
 « Arthur (c), plasterer, r 184 Ira
 « Benjamin F, trav slsmn, r 61 Sutherland dr, Kirkwood
 « Charles (c), laborer, r 23 Brandon
 « George (c), driver Phoenix Planing Mill
 « Harry (c), plasterer, r 217 Little
 « Lela (c), laundress, r 51 Humphries
 Winter Amanda L, widow Charles W, r 151 Spring
 « Annie L Miss, clk Constitution, r 46 S Prado
 « Beatrice Miss, r 94 Forrest av
 « Charles C, driver Eng Co No 4, r 94 Forrest av
 « Emmett, clk Hotel Marion, r 97 N Pryor
 « Madeline Miss, steno Eureka Fire Hose Co, r 94 Forrest av
 « Marlan Miss, teacher Williams St School, r 555 Spring
 « Marvin W, baggage master Ga Ry, r 48 Park av
 « Mary E, widow Augustus, r 545-B S Pryor
 « Patrick H, teller Atl Nat Bank, r 54 Juniper
 « Rogers, reporter Atl Journal, r 555 Spring
 « V T, widow J J, r 94 Forrest av
 « Willie, widow A, r 17 Hightower
 « Willie S Mrs, clk Lipscomb-Pattillo, r 54 Juniper
 Winterbottom James A, ship clk Expo Cot Mills, r Chapel rd
 « J C, clk Expo Cot Mills
 Winterle Charles J, clk Armour Fert Works, r 404 S Boulevard
 « M Augusta Miss, steno Atl Terro Cotta Co, r 404 S Boulevard
 Winters Forrest, switchman Sou Ry, r 44 Ponders av
 « George W, billiards 125 N Pryor, r 136 Mills
 « John T, st car conductor, r 10 Edwards
 « Louise M, widow Samuel, r 89 Plum
 « Myrtle Miss, music teacher, 89 Plum, r same
 « Pearl W Mrs, gilter, r 12 Snyder
 Winton Edward T, r 1402 Peachtree

WALKER ROOFING CO.
 We will roof anything, anywhere, with any material, at any time, and do it right.
 273 Marietta Street Phone M 4075 Atl. 637

- « Kate (c), cook, r 153 Old Wheat
 Winturn Court, 53 Capitol av
 Winzey Felix, mach Sou Furn Co, bds 759 Marietta
 Wirsing William, carpenter, r 58 Formwalt
 Wischmeyer Frederick W, condr Sou Ry, r 18 Hayden
 « Pearl Mrs, r Decatur, Ga
 « Walter W, slsmn Ry Sup & Equip Co, r Decatur, Ga
 Wisdom Dena Miss, r 65 Forrest av
 « F Patrick, acct Sou Cotton Oil Co, r 211 S Ashby
 « Jeff (c), wks Beck & Gregg Hdw Co, r 10 Ennis al
 « Ray S, sec Joel Hurt, r 211 S Ashby
 « Thomas C, r 65 Forrest av
 « Walter W, broker 307 4th Nat Bnk bldg, r 65 Forrest av
 « Walter W Jr, real estate 307 4th Nat Bnk bldg, r 65 Forrest av
 « William B, r 211 S Ashby
 « W Lee, cashier Sou Cotton Oil Co, r 211 S Ashby
 Wise Abraham (c), laborer, r 20 Acton
 « Alma (c), cook 11 Angler pl, r 117 Butler
 « Amelia, widow Jno B, fitter J P Allen & Co, r 85 Hill
 « Annie T Mrs, prin Com High School, r 526 Washington
 « Benjamin H, car repr N C & St L R R, r 192 Kennedy
 « Boyd, baker New South Bakery, r 278 Houston
 « Chas H, mach Sou Furn Co, r 148 McAfee
 « Cleaning Co, W J Langston mgr, 820 Peachtree
 « Condis (c), laborer, r 276 Auburn av
 « David G, pres Gunter-Watkins Drug Co, r 499 Courtland
 « Eugene F, motorman, r 13 Clay
 « Hattie E Miss, slsldy 66 Whitehall, r 566 Washington
 « James (c), wiper N C & St L R R, r 19 Lampkin
 « John, condr Sou Ry, r 28 Corput
 « J Brenton, clerk Sou Ry, r 85 Hill
 « Lora Miss, smstrs Nunnally & McRae Co, r 192 Kennedy
 « Lottie M Miss, waitress Scoville Restaurant, r 213 W Pine
 « Louis A, v-pres Adams-Wise Drug Co, r 509 Spring

LIME Builders' Supplies of All Kinds.
 lvy 483 Main 923 Atlanta 203-285
SCIPLE SONS, 1101-2-3 Third National Bank Bldg.

THIS IS THE 1916 ATLANTA CITY DIRECTORY

E INSURANCE COMPANY OF VIRGINIA OLDEST—LARGEST—STRONGEST
Southern Life Insurance Company

Organized 1871 : RICHMOND, VA.

Has won the hearty approval and active support of the people by its prompt-
ness and fair dealing during its FORTY-FIVE years of successful operation.

W. JACKSON, General Agent, Rooms 1032-1033 Healey Bldg., ATLANTA, GA.

SEND HER A BOX
Milkmaid
ATLANTA
CANDY
IT WILL MAKE PEACE FOR YOU
PHONE IVY 1766. 146 PEACHTREE

THIS IS THE 1916 ATLANTA CITY DIRECTORY

- WISE** 1669
- « Luke E (c), porter Royal Ins Co, r 51 Tattnell
 - « Marvin L, mgr Indian Motorcycle Co, r 72 E 10th
 - « Mason W, reprmn Western Electric Co, r 278 Houston
 - « Maude Mrs, slsldy Davison-Paxon Co, r 94 Washington
 - « Morris, tailor 601 Peachtree, r 57 E 3rd
 - « Pauline Mrs, typist W U Tel Co, r 11 Cone
 - « Ralph E, bkkpr 4th Nat Bnk, r 276 Lucile av
 - « Robert L, carpenter Atlanta Warehouse Co, r 18 Shelton
 - « Robert L, carpenter, r 278 Houston
 - « Rosa (c), laundress, r 13 Chestnut av
 - « Ruby B (c), teacher Yonge St School, r 51 Tattnell
 - « Samuel (c), driver Morrow Transfer & Storage Co
 - « Shepherd (c), laborer, r 81 Thurmond
 - « S (c), loader Cont Gin Co
 - « Vera Miss, nurse Wesley M Hospital, r 129 Courtland
 - « Wayne W, solr Am Nat Ins Co, r Hapeville, Ga
 - « William (c), laborer for City, r 23 Gammon av
 - « Willie (c), laundress, r 19 Lampkin
 - Wiseberg Arthur A, supt Enterprise Mfg Co, r 998 E North av
 - « Benjamin H, sec Enterprise Mfg Co, r 153 Myrtle
 - « Solomon W, pres Enterprise Mfg Co, r 151 Myrtle
 - Wisener William M, carpenter, r 555 W North av
 - Wisheart Julia Mrs, housekeeper J D Little, r same
 - Witcher Carney Mrs, teacher Peoples St School, r 132 Lucile av
 - « Emmett (c), butler Geo Muse, r rear 129 15th
 - « Henry M, r 132 Lucile av
 - « R Clifford, bkkpr L W Rogers Co, r 132 Lucile av
 - Witham Martha, widow Henry L, r 180 Glennwood av
 - « Martha Miss, clk Sou School Book Depos, r 180 Glennwood
 - « William S, sec Bankers Trust Co, r 672 Peachtree
 - « William S Jr, banker W S Witham, r 672 Peachtree
 - « William W, clk Atl Journal, r 180 Glennwood av
 - Witherington C Gordon, clk W U Tel Co, r 151 E Pine

Have Your Doctor **COURSEY & MUNN**
Phone Us Your **DRUGGISTS**
Prescriptions **29 Marietta St.,** **Cor. Broad**

- « I F, inspr constr dept city, r Y M C A
- « John S, bkkpr Bell Tel Co, r 151 E Pine
- « T W, clk Atl Gas Light Co, r 151 E Pine
- Withers Arthur A, coal and wood 61 James, r 98 Dodd av
- « Earl R, wks Va Bridge & I Co, r 27 Meldrum
- « Edmund L, grocer 2 Mayson av, r 17 Maud
- « Edward E, wire drawer Atl Steel Hoop Co, r 167 Kennedy
- « Edward P, mach Sou Auto & Equip Co, r R D No 5, Center Hill
- « Edythe L Miss, cashier Coca-Cola Co, r Kirkwood
- « Foundry & Mach Works, W G Withers sls mgr, 817 Empire bldg
- « George H, foreman R S Armstrong & Bros, r Kirkwood, Ga
- « Georgia B Miss, steno Guthman Ldry Co, r 31 E Fair
- « Henry W, steam fitter, r 186 Griffin
- « Hoyt L, slsmn Western W Scraper Co, r 19 Murray Hill av, Kirkwood
- « H M, fireman N C & St L R R, r 47 Jones av
- « Jerome B, slsmn R S Armstrong & Bros, r 80 W Ontario av
- « John, laborer Atl Plow Co, r 80 Lindsay
- « John B, gen mgr Withers Fndry, r 81 Avon av, Oakland city
- « John S, clk Withers Fndry, r 81 W Avon av
- « John T, trav slsmn Am Tobacco Co, r 16 W 10th
- « Julia C, widow Samuel W, r 78 Avon av
- « Leon, pattern maker Withers Fndry & Mach Works, r 81 Avon av
- « Levale Miss, clk Sou Press Clipping Co, r 114 W Harris
- « Marguerite E, widow Edward B, r 47 Jones av
- « Mollie Mrs, widow George W, r 31 E Fair
- « Robert B, agt Penn Mut Life Ins Co, r 16 W 10th
- « Ruby M Miss, steno Hotel Equip Co, r 17 Maude
- « Sarah, wldow Edward A, r 98 Dodd av
- « Walter G, sls mgr Withers Fndry, r 280 S Pryor
- « William (c), laborer, r 46 Johnson
- « William H, lawyer, r 75 Highland av
- « William J, died Nov 4, 1915, aged 56, r 47 Jones av
- « William T, slsmn-Withers Fndry, r 79 Avon av

**TAXI
CABS
—
CALL**

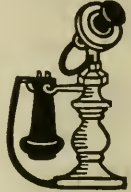

**PHONE
IVY
322
AND
4051
ATLANTA
3660**

**TOURING CARS
LIMOUSINES
HORSE CABS
LANDAUS
EXCELSIOR
AUTO CO.**

**HINCHCLIFFE &
WILSON, Props.
8 Luckie St.**

ALEXANDER-SEEWALD CO.
THE BEST OF EVERYTING FOR THE AUTO
58 N. PRYOR **PHONES IVY 4851 and 8451**

BOTH PHONES
BELL 2400
ATL
1606



Also
 Dalton, Ga.
 Birmingham, Ala.
 Chattanooga, Tenn.

BARCLAY & BRANDON CO.

FUNERAL DIRECTORS

246 IVY STREET.
 Both Phones Ivy 788
 J. W. AWTRY, SEC. & TREAS.

G. H. BRANDON, PRES. R. M. BRANDON, V.-PRES.

- WITHERS** 1670
- « Willie Miss, opr Novelty Hat Mfg Co, r 17 Maude
 - « W Evans, dept mgr Alexander Seewald Co, r 114 W Harris
- Witherspoon** Charles, sismn J W Clarke Co
- « Charles W, moved to Birmingham, Ala
 - « Frances C, widow Lauren A, r 16 Holderness
 - « Frances G Miss, clk F H Reynolds & Co, r 32 W 15th
 - « Frederick J, florist 16 Holderness, r same
 - « L Arthur, mgr Haverty Furn Co, r 540 Gordon
 - « Otis D, clk M Loeb & Co, r 132 Oglethorpe
 - « Robert S, gen agt Am Credit Ind Co, r 850 Peachtree
 - « William I (c), fireman Sou Ry, r 98 Rockwell
- Withrow** Charles E, mgr 41 Houston, r 16 Milledge av
- « James A, fitter Atl Gas Light Co, r 194 Kelly
 - « James H, clk P D Ramsey, r 648 Glenn
 - « Mary (c), cook 316 Courtland, r rear same
- Witman** Leonard S, dept mgr A A Smith, r 253 Bedford pl
- Witt** Aaron (c), car cleaner Ga Ry & Power Co, r 221 Irwin
- « Arthur (c), car cleaner Ga Ry & Power Co, r 236 Irwin
 - « Carl, mgr The Adolf, r 10 1/2 E Harris
 - « Carl The Apartments, 385 1/2 Peachtree
 - « Charles, clk Sou Ry
 - « Francis, widow Franklin, r 608 Woodward av
 - « Henry, clk, r 90 W Peachtree
 - « John D, blacksmith Sanitary Dept, r 208 Luckie
 - « Monroe A, clk Atl Joint Term, r 115 Washington
 - « Tallulah, widow Lynton S, smstrs M Wise, r 227 W Peachtree
- Wittcamp** Frederick L, moved to Knoxville, Tenn
- Wittern** Asmus, bkpr McClure's, r 7 Murray Hill av
- Wittig** Lena T, clk Cole Book Co, r 352 Whitehall
- Wittles** Louis E, slsmn Atl Paper Co, r 127 S Pryor
- « Morris, fruits 35-A E Alabama, r 127 S Pryor
- Wix** William M, st car condr, r 81 Kennedy

RICHARDSON PLUMBING & HEATING CO.

CONTRACTING AND REPAIRING

SERVICE

QUALITY

PHONE MAIN 8

58 SOUTH FORSYTH ST.

BELCHER HEATING & PLUMBING CO.

PHONE IVY 6570 FOR QUICK SERVICE

44 FAIRLIE STREET

- Woertz** Henry E, agt Terre Haute Brwg Co, r 719 Edgewood av
- Woertz** see also Wertz
- Woford** Alfred G, supt Griffin Const Co, r 26 Alaska av
- « Augustus W, brick mason, r 451 W 10th
 - « A Y Jr, solr Credit Service Co, r R F D 4
 - « Clarence C, book binder Foote & Davies, r 10 Alice
 - « Claud, cabinet maker Shannen Refrigerator Wks, r 148 Groves
 - « Early (c), brick mason, r 25 Simms
 - « Emma (c), laundress, r 131 Currier
 - « Frances (c), laundress Excelsior Ldry, r 25 Sims
 - « Gussie T Miss, steno J S Slicer, r 541 W 10th
 - « Ira (c), oiler N C & St L R R
 - « Jacob L, brick mason, r 451 W 10th
 - « Jacob L, broom maker, r 333 Simpson
 - « J Bernard, steno W D Harwell, r 451 W 10th
 - « Ola (c), shoemkr E Hazan, r 250 W Mitchell
 - « Olie (c), brick mason, r 25 Sims
 - « Posey (c), laborer N C & St L R R, r Rogers, Ga
 - « Sallie E Miss, bkpr J L Moore & Sons, r 156 W Baker
 - « Samuel T, carpenter, r 41 Ponders av
 - « Tobias (c), laborer, r 21 Neal
- Wolcott** Charles W, ship clk Atl Stove Works, r 362 Euclid av
- « Elizabeth Miss, bkpr Sou School Book Depos, r 575 S Pryor
 - « Margaret Miss, cashier Sou School Book Depos, r 575 S Pryor
 - « Remedies Co, W M Wolcott mgr mnfrs, 471 Hurt bldg
 - « Robert H, with Bell Tel Co, r 23 W Boulevard, Kirkwood
 - « Walter B, slsmn, r 575 S Pryor
 - « William M, mgr Wolcott Remedies' Co, r 596 Piedmont av
 - « William W, r 575 S Pryor
- Wolensky** K Abraham, r 241 Pulliam
- Wolf** A A, conductor Sou Ry
- « Amos W, laborer Sou Furn Co, r 136 Washington
 - « Henry, supt Elchberg Heating Co, rms Walton Hotel
 - « Hyman, grocer 646 Woodward av, r 220 E Fair

L. Y. CARTER, Contractor, Manufacturer of Store and Office Fixtures

21 PETERS ST. All Kinds of Carpenter and Repair Work PHONES { Office, Bell Main 1661 Residence, Main 1771

THIS IS THE 1916 ATLANTA CITY DIRECTORY

J. A. FISCHER CONTRACTOR and BUILDER
 516 HEALEY BLDG. "I build good houses" Phone Ivy 578

"Mr. Post's Brand"
 THE SANDWICH OF FLAVOR
 SERVED AT ALL SODA FOUNTS
 SPECIFY

THIS IS THE 1916 ATLANTA CITY DIRECTORY

- WOLF** 1671
 « Jenny, widow Harry, r 54 Piedmont av
 « Martin, barber 9 Walton, r 149 Luckie
 « Samuel, grocer 281 N Butler, r same
 « Samnel, merchant tailor 121 Peters, r 270 Capitol av
 Wolf see also Wolfe, Wolff and Woolf
 Wolfe Alma Miss, steno Montag Bros
 « B, r 16 Carnegia pl
 « Henry, mgr Hadley Mach Shop, r 161 S Forsyth
 « Icie Miss, r 136 Washington
 « John, prop John Wolfe Repair Co, r 85 Luckie
 « John Repair Co, John Wolfe prop, r 128 Magaoida
 « Joseph B, spec agt Union Central Lfe Ins Co, r 412 Glenn
 « Nathan F, spec agt Central Life Ins Co, r 593 N Jackson
 « Phillip B, clk Cotton States B & S Co, r 34 E 9th
 « Tallulah Mrs, supt box dept Montag Bros
 « T L, r 322 The Grand
 « W E, decorator W E Browne Dec Co, r 50 Houston
 Wolff Adolph, trav slsmn, r 426 Washington
 « Benjamin, clk B Clein, r 54 Piedmont av
 « Bernard Dr, died March 14, 1916, aged 48, r 9 Peachtree pl
 « Marlan H, widow Bernard, r 37 Peachtree pl
 Wolfkiel Francis L, chief clk Galena-Signal Oil Co, r 494 Spring
 Wolford George S, spec agt S E Und Assn, r 797 W Peachtree
 « J Park, slsmn S S White Dental Mfg Co, r 20 Spencer
 « Louise (c), laundress, r 299 E Hunter
 Wolford, see also Woolford
 Wolfram Walter J, hkkpr U S Tire Co, r 37 E Alexander
 Wolfsheimer Carl, agt Mass Mut Life Ins Co, r 387 Washington
 « Leopold, sec-treas Wolfsheimer Market Co, r 461 Crew
 « Market Co, L Wolfsheimer sec-treas, 14 Whitehall
 « Sarah C Miss, teacher Walker St School, r 387 Washington
 Wolfson Barney, musician Ansley Hotel, r 614 Capitol av
 « David, trav slsmn Amer Hat Mfg Co, r 31 Ponce de Leon pl

W. S. DUNCAN CO. Both Phones M. 1616
 FLOUR, GRAIN, HAY AND FEED. 18 S. Butler St., Cor. Georgia R. R.

- « Freda Miss, r 614 Capitol av
 « Jacob N, r 614 Capitol av
 « J, prop Peachtree Pressing Club, r 15 Currier
 Wollenhopt John E Jr, mattress maker Hirsh & Spitz, r 133 McAfee
 Wolpert Annie R Miss, cash girl M Rich, r 79 Kelly
 « Florence Mrs, slsldy Duffy, r 123 East av
 « John J, plumber, r 1046 Highland av
 « Minnie C Mrs, r 17-A Grant pl
 « Pet T, mach S A Williams Lmbr Co, r 123 East av
 « Susan L, widow William J, r 79 Kelly
 « Walker S, painter, r 266 Woodward av
 « William, r 266 Woodward av
 Womack Amanda, widow George, r 116 Main
 « Francis C, clk J L Womack, r 145 N Whitefoord
 « Frederick H, policeman, r Kimball House
 « Grover C, mach Expo Mills, r 116 Main
 « Henry (c), butler C B Rainwater
 « James E, st car condr, r 450 Woodward av
 « John L, coal and wood 223 Wylie, r 14 Kensington
 « Julla (c), laundress, r 12 Magnolia pl
 « Lewis M, cement contr, r 74 Oak
 « Paul N, clk Ga Ry & Power Co, r 145 Whitefoord av
 « Peter, packer Montag Bros
 « Reuben, painter, r 59 Sylvan av
 « Robert R, meter dept Ga Ry & Power Co, r 145 N Whitefoord av
 « Rose (c), laundress, r 28 Lester
 « Samuel J, sec-treas Jennings-Gresham Co, r 65 N Whitefoord av
 « V Marvin, acent J Hunter & Co, r Decatur, Ga
 Womble John P, trav slsmn Gramlin-Spalding Co, r 25 E 3rd
 Wood Albert A, died August 24, 1915, r 201 N Jackson
 « Albert P, pres A A Wood & Sons, r 357 Euclid av
 « Allie (c), maid Majestic Hotel, r 156-C E Cain
 « Andrew, collector, r 79 Lovejoy

Edward D. Clarkson Insurance Agency

A B S O L U T E
 P R O T E C T I O N
 WHAT WILL HAPPEN TO-MORROW?
 TALK TO US ABOUT PROTECTION TODAY

1108
EMPIRE BUILDING

Phone Ivy 3481

Everything Man Wears
Daniel Bros. Co. 45 - 47 - 49 Peachtree Street

**THOMAS. I.
LYNCH**

**INSURANCE
OF
ALL KINDS,
AND LOANS.
1301 EMPIRE
BLDG.
PHONE
IVY
2632**

**FOR
ANYTHING
IN THE
PRINTING
LINE**



**GET OUR PRICES
Barker-Bevil
Agency**

**19-21 Peters St.
Phone Main 4623-J**

MARK NABORS & CO.
MOTOR TRUCK SPECIALISTS 506 WHITEHALL Phone M 529

- WOOD 1672
- « Andrew (c), laborer G L Archer, r 91 Fraser
 - « Andrew D, painter Tripod Paint Co, r 32 Drewry
 - « Anna C, widow Walter, rms 181 W Peachtree
 - « A Glenn (Floyd Discount Co), r 66 Cameron
 - « A A & Sons Co, A P Wood pres mfrs mach tols, 180 Magnolia
 - « Benjamin P, student, r 164 Lee
 - « Belton (c), porter Sou Ry, r 361 Sims
 - « Bettie (c), maid 10½ E Harris, r 21½ Clifford
 - « Blanche (c), cook 323 Crew, r 327 N Fort
 - « Catherine Miss, clk Sup Court, r Aragon Hotel
 - « Charles A, helper Dixie Table & Mfg Co, r 90 S Delta
 - « Charles H, spec agt S E Und Assn, r 231 Juniper
 - « Charles I, carrier P O, r 66 Park av
 - « Charles R, engrnr Grant bldg, r 439 Central av
 - « Charles S, clk Godyear Tire Co, r 652 Highland av
 - « Claude E, roofer Walker Roofing Co, r 153 Walton
 - « Clifton A, actor, r 186 N Jackson
 - « Clyde M, contr engrnr Auto Sprinkler Co, r 823 E North av
 - « Coffey H, textile worker, bds 52 Powell
 - « Cora (c), laundress, 219-A Walnut
 - « C L, shop man Westinghouse Elec Mfg Co, r 7 Baltimore pl
 - « C R, mach Atl Steel Co
 - « Daisy (c), laundress, r 14 S Moore
 - « David, ins agt, bds 202 Courtland
 - « Dennis (c), driver J J Woodside Stor Co (inc), r 164 E Harris
 - « Dillard P, carpenter, r 337 E Georgia av
 - « D W, clk Atl Joint Term, r 70 Windsor
 - « Edgar O, teacher Bagwell Bus College, r 28 E Alexander
 - « Edith Miss, wks D D Felton Brush Co, r R F D 5
 - « Edward (c), janitor 208 W Peachtree, r rear same
 - « Edward (c), laborer Murray Co
 - « Edward D, agt Metropolitan Ins Co, r 240 Hemphill av

MORROW TRANSFER & STORAGE COMPANY
WE STORE AND HAUL ANYTHING Phones **BELL M-4355
ATLANTA 137**

- « Edward N, r 101 Greenwich
- « Edward P, sec-treas A A Wood & Sons, r 692 Highland av
- « Edwin M, clk King Hdw Co, r 652 Highland av
- « Edwina, opr Bell Tel Co, r Kirkwood, Ga
- « Elizabeth P, widow Albert A, r 201 Jackson
- « Emelize, teacher Davis St School, r 585 N Boulevard
- « Emma, widow Robert M, r 15 W Pine
- « Emma W, widow Thomas M, r 308 E Linden
- « Ernest (c), butler 25 W Baker, r 98 E Cain
- « Ettie B Miss, slsldy M Rich, r R F D 5, Center Hill
- « Eugene S, labr Walker Roofing Co, r 153 Walton
- « Eula B Miss, r 687 E Fair
- « Evans B Dr, 819 Hurt bldg, r 652 Highland av
- « Frank (c), fireman Ga Ry & Power Co, r 104 Old Wheat
- « Frederick, musician, r 15 S Ashby
- « F Franklin, mgr Ocean Acc & Guar Corp (ltd), r 225 E 4th
- « George A, clk Bell Tel Co, r 652 Highland av
- « George M, clk Atl Joint Term, r R F D 6 box 29
- « Grace Miss, opr Bell Tel Co, r 337 E Georgia av
- « Guy H, storeroom clk Atl Gas Light Co, r Hapeville, Ga
- « G Edward, molder Gen Pipe & Fdry Co, r 15 Weatherby
- « Hallie (c), domestic, r 158-B E Cain
- « Harry G, musician Forsyth Theatre, bds 59½ Cone
- « Harry P, teacher Georgia Tech, r 186 Park av
- « Harold E, blksmith Yancey Bros, r 321 Cherokee av
- « Hattie (c), laundress Excelsior Laundry
- « Henry (c), porter Chelena & Cefalu, r 156 E Cain
- « Henry (c), porter H L Huff, r 105 Magnolia
- « Henry M, clk Co Comrs Ct House, r 51 E Georgia av
- « Heywood H, clk Swift Fert Wrks, r 51 E Georgia av
- « Homer (c), barber, r 25 Maude
- « Hope Miss, nurse Grady Hospital, r same
- « Horace, messenger W U Tel Co
- « Howard G, elev opr Empire Life bldg, r 439 Central av

Reeves Machine Co.

105 SOUTH FORSYTH STREET
Phone Bell M 1085 Night Call M 4506-J

**Builders of Special Machinery
Repair Work of Every Description
Gear Work and Auto Parts Our
Specialty. Ornamental Brass Work.**

THIS IS THE 1916 ATLANTA CITY DIRECTORY

AUTO TIRES

COMPLETE LINE OF ACCESSORIES
ALEXANDER-SEEWALD CO.
 58 N. Pryor Phones I. 4851 and I. 8451

THE **Excelsior** LAUNDRY
 a Good
 PHONE IVY 3171

WOOD

1673

- « H E, student, r Kimball House
- « James (c), elev opr Hotel Ansley, r 42 W North av
- « James (c), janitor 4th Nat Bnk bldg
- « James, works Ford Motor Co, r 39 St Charies
- « James A, guard City Prison, r 96 Kalb
- « James A, clk F P Baskin, r 415 Luckie
- « James M, sis mgr Sou G F Co, r Y M C A
- « James O, waiter Childs Hotel & Cafe, r 497 Pulliam
- « James R, collr C of Ga Ry, r 51 E Georgia av
- « James W, carpenter, r 290 Atlanta av
- « James W, r 158 Simpson
- « James W Jr, chauffeur Akin Bros, r 158 Simpson
- « Janie Mrs, r 87 W Baker
- « Janie O Miss, music teacher, r 87 Park
- « Jesse M (Napier, Wright & Wood), r 853 Spring
- « Jesse W, farmer, r Center Hill
- « John (c), r 35 Vine
- « John, laborer, r 24 McDonald
- « John B (Wood & Hodgson), r 324 W Peachtree
- « John D, policeman, r 12 Esten
- « John D, office 47 N Pryor rm 835, r 205 Peachtree
- « John E, mgr 179 Walker, r 345 W 3rd
- « John M (c), laborer, r 48-A Bumstead al
- « John M, died Sept 7, 1915, aged 83, r 1210 Peachtree
- « John T, laborer Atl Gas Lt Co, r 153 Walton
- « Joseph, barber S E Hope, r 699 Woodward av
- « Joseph (c), laborer, r 70 Fraser
- « J H Mrs, tel opr Am Natl Bnk, r 46 E Baker
- « J Virgil, clk Parks-Chambers-Hardwick Co, r 285 Washington
- « Katherine Miss, deaconess All Saints Ch, r 819 W Peachtree
- « Kathryn A Miss, floor lady Kress & Co, r 415 Luckie
- « Laura Miss, r 585 N Boulevard
- « Laura G Miss, prin Ira St School, r 11 Crew

**CARLTON
 SHOE &
 CLOTHING
 CO.**

ALWAYS GIVE
 COURTEOUS, PROMPT
 AND EFFICIENT
 SERVICE AND
 SELL HIGH GRADE

**CLOTHING
 SHIRTS
 SHOES
 HATS and
 Furnishings**

WE MAKE A
 SPECIALTY OF
 MISSES'
 AND
 CHILDREN'S
 SHOES

36

WHITEHALL ST.

Phone M 242
 Atlanta Phone 427

CORRECT STATIONERY SOCIETY ALSO LATEST BOOKS AND THINGS
SOLE BOOK CO.
 85 WHITEHALL ST.
 PHONE 482

- « Lella (c), r 98 E Cain
- « Lillian F Miss, steno King Hdw Co, r 70 Windsor
- « Llewellyn Miss, trained nurse, rms 72 E Linden
- « Louis A, real estate 519 4th Nat Bk bldg, r 45 W Mitchell
- « Louis B, clk S E Und Assn
- « Marietta Miss, folder Atl Box Factory, r 687 E Fair
- « Marion Miss, slsldy J P Allen & Co, r 277 Luckie
- « Martha (c), laundress, r 327-A Hilliard
- « Martha B, widow Edwin A, r 552 Edgewood av
- « Martha R, widow Alphonso L, r 184 W North av
- « Mary (c), laundress, r 25 Richmond
- « Melle B, widow Marion P, r 277 Luckie
- « Mollie, widow Thomas, r 853 Spring
- « Monroe (c), laborer, r 19 Wolf
- « Moses A, cutter Dixie Table & Mfg Co, r 90 S Delta
- « Nancy (c), laundress, r 7 Victoria
- « Nathan R, laborer Expo Mills, r 49 Alamo av
- « Nellie (c), cook 86 North av, r 51½-A Clifton
- « Percy, r 7 Baltimore pl
- « Percy E, service dept Westinghouse Elec Co, r 409 Spring
- « Percy E Jr, foreman Westinghouse Elec Co, r 6 Bingham av
- « Ping (c), laborer Standard Oil Co, r 640 Ashby
- « Pledge P, motorman, r Center Hill
- « Preston E, died Dec 3, 1914, aged 55, r 164 Lee
- « P E Mrs, slsldy Regenstein, r 164 Lee
- « Robert L, laborer Fulton B & C Mills, r 198 Delta pl
- « Robert M, weaver Expo Mills, r 171 Echo
- « Robert R, v-pres Geo Muse Clo Co, r 63 W 13th
- « Robert V, guard for City, r 43 Cameron
- « Rosa L (c), laundress, r 266 Irwin
- « Rose Miss, teacher Lee St School, r 585 N Boulevard
- « Rosie (c), laundress, r 10 Hilliard
- « Roy A, collr Lester Book & Sta Co, r Hapeville, Ga

BOOKHAMMER HAIR DRESSING PARLOR

Chiropody, Manicure, Massage and Scalp Treatment
 48 1-2 Whitehall Street Phones Main 214 and 215

THIS IS THE 1916 ATLANTA CITY DIRECTORY

**THE THIEL
DETECTIVE SERVICE
CO**
OFFICES IN ALL
PRINCIPAL CITIES
OF UNITED STATES
CANADA & MEXICO
PHONES
OFFICE IVY-4641
RES. W-535J
302
TRUSTED
OF FGA.
BLOG.

HOUSE PAINTERS FRIDDELL BROS
107 N. PRYOR STREET
Opp. Candler Bldg. PHONE IVY 4
OUR WORK IS OUR BEST AD.

- WOOD** 1674
- « Rufus F, tmstr, r 133½ Peters
 - « Rufus M, mach hand Atl Wood & Nov Co, r Center Hill
 - « R L, student, rms 46½ Auburn av
 - « R M Mrs, forelady High's, r 15 W Pine
 - « Samuel, meat ctr B S Kistner, r 102 Kelly
 - « Samuel B, clk C J Kamper, r 255 S Boulevard
 - « Samuel T, mach Dixie Table & Mfg Co, r 93 Van Noy
 - « Sarah (c), cook 43 Druid pl, r 245 Irwin
 - « Sarah E Mrs, widow James E, r 415 Luckie
 - « Stuart W, stock clk Michelin Tire Co, bds 181 W Peachtree
 - « Susie Miss, wks Atl Hosiery Mill, r 687 E Fair
 - « Tennessee, widow Alonzo, r 203 Spring
 - « Thomas, machinist, r 15 S Ashby
 - « Thomas J, weigher Enterprise Coal & M Co, r R F D 5
 - « Thomas N, mach Pattillo Lmbr Co, r 46 Clay
 - « Thomas S, elec Westinghouse Elec Co, r 400 Central av
 - « T (c), mach hand Atl Table Co, r rear 76 Grant
 - « Viola Miss, sisldy McClure Co, r 277 Luckie
 - « Vivian E Miss, steno 66 Whitehall, r 164 Lee
 - « Walter J, sec Rhodes Wood Furn Co, r 585 N Boulevard
 - « Warren (c), carpenter, r 52 Parsons
 - « Washington (c), fireman 3d Nat Bnk bldg
 - « Wesley L, foreman W & A Ry, r 130 Kirkwod av
 - « William, tinner, r 50 Lee av
 - « William, with Ford Motor Co, r 275 Capitol av
 - « William A, clk R M S, r 186 N Jackson
 - « William A, drayman 687 E Fair, r same
 - « William A, peddler 73 Rankin, r same
 - « William C, mgr 117 Whitehall, r 65 Candler
 - « William L, machine hand American Can Co, r 294 Hemphill av
 - « William L, stock kpr H A Lockridge & Co, bds 74 E Mitchell
 - « William S Dr, 30 Marietta, r Folsom Hotel

AUTO GOLDIN'S HARNESS FACTORY
Tops Recovered Upholstering for the Auto
PROMPT AND EFFICIENT WORKMANSHIP
Phone M 163
130-132 Marietta St.



Mason & Hamlin Pianos
Conover and Kingsbury
Pianos. Victor Records
Sheet Music. Carola
Inner Players

Cable Piano Co.
South's Largest Music House
82-84 N. BROAD ST.
Phones: Ivy 8700-8701-7297 Atlanta 1073

- « Willie Mrs, weaver Expo Mills, r 171 Echo
 - « Wyatt C, messngr A B & A Ry, r 65 Candler
 - « W, laborer General Pipe & Fdry Co
 - « W Andrew, collr J K Polk, r 134 Grant
 - « W Morris, asst cash C of Ga Ry, r Smyrna, Ga
 - « Z Mrs, opr Atl Tel & T Co, r 119 Simpson
- Wood, see also Woods
- Woodall Amelia R, widow Robert, r 387 E North av
- « Allen Mc C, messngr C of Ga Ry, r 75 W Harris
 - « Belle Mrs, weaver Expo Mills r 34 Dillon
 - « Benjamin C, engr Sou Ry, r 86 Hendrix av
 - « Charles L, license inspr for city, r 94 S Ashby
 - « David S, mgr 33 Gordon, r 60 Dill av
 - « E Arthur, watchman city, r 96 N Lawn
 - « Frederick C, slsmn Collins Bros, r 206 Grant
 - « Jabez (c), laborer Sou Furn Co, r 82 Newton
 - « Jessie Miss, steno Travelers Ins Co, r Fairburn, Ga
 - « Joseph M, chief clk A & W P R R, r 328-A E North av
 - « J J, fireman Sou Ry
 - « Marvin R, sec D Nichols Sons Co (inc), r 486 Euclid av
 - « Monroe W (c), colr, r 33 N Boulevard
 - « Myrtle Mrs, opr Atl Tel & T Co, r 21 Hightower
 - « M A, guard dept Public Works, r East Point, Ga
 - « Olin A, foreman for city, r 91 Greensferry av
 - « Richard W, pressing club 83½ Houston, r same
 - « Robert J, slsmn C D Kenny Co, r 1 Lucile av
 - « Samuel (c), cook, r 39 Hooper
 - « Simpson (c), laborer Sou Furn Co, r 73 Grape
 - « Thos D, slsmn Sulzberger & Sons Co, r 1 Lucile av
 - « Wade H, fireman Sou Ry, r 207 Rawson
 - « W D, fireman Sou Ry, r 207 Rawson
 - « W H, driver Fulton Met Bed Mfg Co
- Woodberry America C Miss, (Woodberry School), r 149 Peachtree cir
- « Frances C Miss (Woodberry School, r 149 Peachtree cir

SIGNS Store Front Signs, Office and Window Lettering. Card and Muslin Signs, Carved Wood and Electric Signs
Massengale Bulletin System 56 Edgewood Ave. Phone Ivy 8740

THIS IS THE 1916 ATLANTA CITY DIRECTORY

CHAS. WM. BERNHARDT

CONTRACTOR AND BUILDER

195 1-2 MARIETTA ST.
Phone M 1692

WALTER B. BALLARD
OPTICAL COMPANY



MANUFACTURING &
DISPENSING
REFRACTING
OPTICIANS

85 PEACHTREE ST
PHONE IVY 1173

THIS IS THE 1916 ATLANTA CITY DIRECTORY

WOODBERRY

1675

- « Rosa Miss (Woodberry School), r 149 Peachtree Circle
- « Sabin A, piano tuner, r 225 N Boulevard
- « School Miss Rosa Woodberry prin, r 149 Peachtree Cir
- Woodbury Bertha Miss clk H G Hastings & Co, r East Point, Ga
- « Margie Miss, mlhr Olsan Bros, r 289 Ormond
- « Richard (c), barber, r 125 Martin
- « Roy A, appr Foote & Davies, r 289 Ormond
- « Roy J, r 29 W Boulevard
- Woodcock Alfred, carpenter Cont Gin Co, r 15 Dabney
- « Frank B, trav slsmn, r 7 Oxford pl
- « W W, collr, H A Blundhelm Co
- Wooden John (c), laborer Atl Gas Light Co, r 28 Jennings
- « Wilbur F, engn Sou Ry, r 42 E Georgia av
- Woodfall Daniel (c), laborer, r 224 Smith
- Woodfin Belle Miss, teacher E Atlanta School, r 2 Elizabeth
- « George W, condr Sou Ry, r 2 Elizabeth
- « Jesse (c), laborer Ga Ry & Power Co, r 126 Hilliard
- Woodford Moses (c), butler Mrs L S Huntley, r rear 1209 Peachtree
- « Silvia (c), domestic, r 61 Trenholm
- Woodham Frank M, laborer, rms 315½ Peters
- « Houghton M, slsmn Avery & Co, r 302 Oak
- « Willie C Mrs, clerk Coca-Cola Co, r 302 Oak
- Woodhouse Thomas E, cashier P O, r S Kirkwod, Ga
- Wooding Anna M Mrs, seamstress, r 82 Connally
- « Nathaniel J, clk Union Seed & Fertl Co, r 126 Richardson
- Woodland Hills Co, J A Mahoney pres real estate 529 Candler bldg
- Woodley Curtis (c), driver Morrow Transfer & Storage Co, r 199 Maple
- « Emma (c), domestic, r 44 Rockwell
- « Golden (c), mald Sig Montag, r 161 N Boulevard
- « John H, fruit peddler 16 Savannah, r same
- « Judson (c), laborer, r 44 Rockwell
- Woodliff Charles H, trav slsmn, r 86 N Whitefoord av

NEW SOUTH RUBBER COMPANY

General Southern Distributors

249 PEACHTREE ST
Rubber Tires and Access-
ories for Every Service.
Phone Ivy 4564 Atl. 497
"MILES CHEAPER"

QUAKER TIRES

- « Ella J, widow Warren F, r 86 N Whitefoord av
- « James A, trav slsmn Dougherty Little R Co, r Imperial Hotel
- « Warren F, died June 2, 1915, aged 59, r 86 N Whitefoord av
- « William F, employe Va Carolina Chem Co, r 86 N Whitefoord av
- Woodlife Lola M Miss, clk Bell Tel Co, r 41 Rankin
- « Walter A, carp Gen Pipe & Fdry Co, r 41 Rankin
- Woodman Fannie (c), cook 194 Washington, r rear same
- « Richard (c), butler 194 Washington, a rear same
- Woodmen of the World, C H Nelson dist mgr, 420 Peters bldg, hall 6 James
- Woodruff Albert J, mgr Woodruff Mach Mfg Co, r Decatur, Ga
- « Elizabeth Mrs, mlhr M Gary & Co, r 51 Summit av
- « Ernest, pres Trust Co of Ga, r 708 Edgewood av
- « Fannie L, widow J C, r 112 Peachtree pl
- « Frank E, trav slsmn, r 27 Seal pl
- « Frank L, gen mgr Sou Bell Tel Co, r 555 Peachtree
- « Homer (c), clk Rosenberg Bros, r 82 Greensferry av
- « James V, clk R M S, r 181 N Moreland av
- « Julia W, widow John W, r 58 Cooper

WOODRUFF J EDWARD, mgr bldg material dept R O Campbell Coal Co,

- phone Ivy 7881, r 94 S Gordon
- « Lizzie (c), laundress, r 54 Oliver
- « Lona (c), laundress, r 464 W Hunter
- WOODRUFF LORENZO F, editor Georgian, r 15 W Harris
- « Machinery Mfg Co, A J Woodruff mgr, 70 S Forsyth
- « Madge Mrs, sec Girls High Schol, r 181 N Moreland av
- « Robert E, engnr Sou Ry, r 243 W 3rd
- « Robert W, mgr White Co, r 62 Waverly way
- Woods Albert (c), orderly Grady Hospital, r 18 Glennwood av
- « Cleo (c), laundress, r 271 S McDaniel
- « C E, foreman Atlanta Warehouse Co
- « Daisy (c), cook 297 Ponce de Leon av, r 3 Maple
- « David, agt Bankers H & L Ins Co, r 202 Courtland
- « D L, clk Peachtree Inn, r same
- « Edwin C, clk Ga Ry, r 193 Glennwood av

INSURANCE PROTECTION

FOR
Auto
Burglary
Liability
Health
Accident
Fire

Maximum Protection at
Minimum Cost

General Accident, Fire
and Life Assurance
Corporation, Ltd.

H. C. GEIGER, Gen. Agt.
307 Trust Co. of Ga. Bldg.

Phone Ivy 5158



THE BARRETT CO.

Roofing and Paving Materials Office and Warehouse
292-Marietta St.
COAL TAR, CREOSOTE OIL, PITCH, PAINTS, ROOFINGS. Telephone M 2144

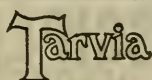

676
METAL
WELDING CO.
 AUTOGENOUS WELDING
 CAST IRON AND ALL METALS
 AUTO AND MACHINE PARTS WELDED
 Phone M. 3013 - 179 S. Forsyth St.

S. A. WILLIAMS LUMBER CO

GOOD LUMBER AND ANYTHING THAT CAN BE MADE FROM IT
 OFFICE AND MILL: 254 ELLIOTT. Both Phones 32

WOODS

- 1676
 « Edwin H, clk Atl Joint Term, r 193 Glenwood av
 « Ernest (c), laborer, r 13-B Holland
 « Eva Miss, steno Dinkins-Davison Hdw Co, r 193 Glenwood av
 « Ferris W, chief clk Sou Exp Co, r 86 W Baker
 « Frank (c), laborer W & A Ry Co
 « George (c), brick mason, r 13-B Holland
 « George N, clk W & A Ry Co, r 58 DeSoto av
 « George W, slsmn J W Dobbins & Co, r 361 Cherokee av
 « Green (c), r 415 S McDaniel
 « Hezekiah (c), repair man C P Glover, r 224 Greensferry av
 « James (c), porter Glover Soda Co, r East Point
 « James (c), janitor, r 28 N Boulevard
 « James F (c), plasterer, r 140 Ira
 « Jasper (c), porter, r 348 Auburn av
 « John (c), shoe maker J T Hill, r rear 34 Garnett
 « John B (Silvers & Woods), r Stag Hotel
 « John H, supt Blosser Co, r 391 Greenwood av
 « Joseph (c), crane man Destructor Co, r 213 McDaniel
 « J M Swain, lawyer 1220 Empire bldg, r 11 Dunn
 « Lee S (c), carpenter, r 33 Hogue
 « Louis A, bkpr Turman & Calhoun, r 18 Sterling
 « Lucinda F, widow Francis, r 185 W Fair
 « Maggie (c), laundress, r 224 Orme
 « Mary (c), domestic, r 74 Blsbee av
 « Mike (c), porter Patrick Lyons
 « M Jackson, lawyer 402 Kiser bldg, r 73 E Mitchell
 « Paul W Dr, 192 Auburn av, r 212 same
 « Robert B, agt Met Life Ins Co, r 98 Pearl
 « Samuel P, mssgr Sou Express Co, r 570 S Pryor
 « Taylor, porter 9 Mitchell, r 44 Ficken
 « Thomas (c), laborer Sou Express Co, r 22 Lee
 « Wesley (c), laborer K Koplin, r 455 Richardson
 « Willam (c), laborer, r 2 Clifton av and 9 East av

We Move
 and Store

We Pack
 and Ship

PAISLEY
 Transfer &
 Storage
 Company

J. A. PAISLEY
 Manager

We Employ only
 Experienced
 White
 Help

Office and
 Warehouse

23 Peters St.

Bell M 2558
 Atlanta 5314

POWER FOR EVERY PURPOSE

Georgia Railway & Power Co.

- « William E, civil engr A & W P Ry, r 7 St Charles av
 « William F, mech Otis Elevator Co, r 193 Glenwood av
 Woods, see also Wood
 Woodside John J, pres J J Woodside Storage Co (inc), rms Majestic Hotel
 « John J Jr, v-pres J J Woodside Storage Co (ins), r East Lake
WOODSIDE JOHN J STORAGE CO (Inc), F A Bumstead sec-treas 239-241 Edgewood av
 « Norman W, trav slsmn, r 67½ E Merritts av
 « Robert S, clk Atl Water Works, r 141 McLendon av
 « Robert S Jr, slsmn Lawrence Floral Co, r 141 McLendon av
 Woodson Alexander S, pressman Sou Photo M Co, r 224 Cooper
 « Alice, widow George H, r 47 Copenhill av
 « Barney C, elev opr 3rd Nat Bnk bldg, bds 11 Cone
 « Cora R Miss, steno Candler, Thomson & Hirsch, r 47 Copenhill av
 « Dimmie E Miss, slsldy Kress & Co, r 37 Bass
 « Early (c), laborer, r 165 East av
 « Frank R, steno W & A R R, r 15 W Harris
 « George W Rev (c), r 14 Hubbard
 « Lucinde (c), laundress, r 242 Butler
 « Mary Miss, nurse Ga Bapt Hosp, r 98 Luckie
 « Oliver (c), butler 32 Springdale rd, r rear same
 « Richard E, printer Atl Journal, r 37 Bass
 Woodward Adam W (c), janitor Atl Nat Bnk bldg, r 256 W Mitchell
 « Albert S, mgr Addressograph Co, r 131 Linwood av
 « Alva O, foreman Ludden & Bates, r 600 Martin
 « Angela D, widow Butler, r 362 N Jackson
 « Annie (c), laundress, r 95 Haygood av
 « Av Baptist Church, T T Davis pastor, 538 Woodward av
 « A Park, died March 17, 1915, aged 67, r 74 W 14th
 « Bert D, student, rms 46½ Auburn
 « Burton, barber C Schoen, r 114 Washington
 « Charles, wrks Fulton Met Bed Mfg Co
 « Charles H, supt Magnolia Stove & Range Co, r 3 Mell av
 « Clara I, widow James, r 386 Capitol av
 « Cornelia, widow Walter N, r 443 Greenwood av

SCIPLE SONS 1101-2-3 THIRD NATIONAL
CHEROKEE WALL PLASTER BANK BUILDING
 NONE SUPERIOR Phones: {Ivy 483 M 923
 Atl. 203--285

THIS IS THE 1916 ATLANTA CITY DIRECTORY

LIFE INSURANCE COMPANY OF VIRGINIA

Organized 1871 : RICHMOND, VA.

J. C. HOWARD, Superintendent

Rooms 519-525 Empire Building,

ATLANTA, GA.

Issues Industrial Policies
from \$12.50 to \$1,000.00
with Premiums Payable
WEEKLY on persons
from 1 to 65 years of age.

BAYLIS
Office Equipment
I. S. BROAD ST.
PHONE M. 241

WOODWARD

1677

- « Dantel H, with Am T & T Co, r 79 W 5th
- « David, pres Woodward Lumber Co, r 655 Whitehall
- « Donald L, slsmn Ault & Wiborg Co, r 513 Peachtree
- « Edward (c), r 1161 S Pryor
- « Electric Co, S D Woodward prop, contractor 14-A Auburn av
- « Freida (c), domestic, r 515 Glenn
- « George W (c), drayman, r 18 Healey
- « Harry M, with Bell Tel Co r 73 W 5th
- « Harry J, gen bkkpr Ga Ry & Power Co, r 151 Linwood av
- « Hattie (c), laundress Excelsior Lndry
- « Hattie (c), domesic, r 169 E Harris
- « Horace M, auto slsmn 541 Peachtree, r Imperial Hotel
- « Ida (c), laundress, r 515 Glenn
- « James A (c), laborer, r 185 Welch

WOODWARD JAMES G HON, mayor of Atlanta, r 351 E Hunter

- « Jesse R, pool 24 W Alabama, r 31 Cleland av
- « John (c), driver Bowling Bros, r 115 Glenn
- « Julia Miss, nurse Davis-Fischer Sana, r 25 E Linden av
- « J B, messngr Atl Ice & Coal Corp, r 386 Capitol av
- « J B, machnist Murray Co
- « Kate, widow A Park, r 74 W 14th
- « Kenneth H, clk Royal Insurance Co, r 208 W Peachtree
- « Laura (c), cook 270 Washington, r rear same
- « Lindsey A, mgr Smith-Form-A-Truck Co, 4th Nat Bk bldg
- « Lumber Co, D Woodward pres, cotton warehouse 60 Murphy av
- « Marcellus (c), driver Bowling Bros, r 130 McDonough rd
- « Marlon E Miss, bds 655 Peachtree
- « Mary (c), domestic, r 515 Glenn
- « Monroe S, slsmn King Hdw Co, r 182 Park av
- « Morris (c), driver Morrow Transfer & Storage Co
- « Ollie C, flagman Sou Ry, r 99 W Baker
- « Paul (c), laborer Sanitary Dept, r 68 W Cain
- « Peter W (c), lab Union Lbr & Box Mfg Co, r 236 Garibaldi

THIS IS THE 1916 ATLANTA CITY DIRECTORY

THOMAS
&
THOMAS
GENERAL
AGENTS

**YOUR
GROCER
SELLS**

Uncle Sam Bread

Ask For It
It's Always
Good
You Can De-
pend on it.

- « P Stanley, teacher Ga Tech, r 85 Cherry
- « Richard W (c), barber S E Pace (c), r 123 Martin
- « Robert, dental mech B B A Co, r 31 Cleland av
- « Rosa (c), laundress, r 34 Marcy
- « Robert (c), porter Pullman Co, r 270 Washington
- « Roy L, agt Sunlight Ins Co, r 9 Brotherton
- « Robert C, flagman Sou Ry, r 99 W Baker
- « Samuel D, prop Woodward Electric Co, r 443 Greenwood av
- « Sellers (c), laborer, r 130 McDonough rd
- « Sidney, teacher Atl Univ, r 56 Walnut
- « Susie Miss, r 443 Greenwood av
- « Virginia Miss, asst Dr M E Turner, r 31 Cleland av
- « William (c), laborer, r 100 Foundry
- Woody Columbus (c), laborer Atl Steel Co, r 23 Grove
- « Emma (c), laundress, f 197 Connally
- « Eugene A, steward Silverman's Cafe, r 325 Courtland
- Woolard John S, trav slsmn Ga Art Supply Co
- Woolbright Buena V, widow H Walter, r 42 W Pine
- « William A, engr N C & St L Ry, r 426 Luckie
- Woodridge N Campbell, pass agt T & P Ry, r 4 Howard
- « Strother, timekpr Sou Ry, r 479 Martin
- Woolen Mills Night Schol, 7 Bluff
- Wooley Archie H, mach Sou I & E Co, r 168 Plum
- « Charles M, carpenter, r 18 Lowndes av
- « Clarence E, clerk, r 168 Plum
- « Hoyt C, clk N C & St L Ry, r 141 East av
- « James W, st car conductor, r 27 Arnold
- « Laura, wid George B, r 168 Plum
- « Mary Miss, packer T S Lewis, r 102 Gibson
- « William H, carpenter, r 102 Gibson
- Wooley, see also Woolley
- Woolf Ethel Miss, teacher Girls High School, r 60 The Prado
- « Henry W, r 54 Juniper
- « H Ashby, clk Sou Ry, r 16 Arnold

**ATLANTIC LIFE
INSURANCE CO.**

OF
**Richmond,
Va.**

1520-21
HEALEY BLDG.

E. A. BOSTROM MFG. CO.

MACHINISTS

290 Edgewood Ave.

Phone Ivy 4285

**MODELS AND
EXPERIMEN-
TAL WORK**

Phone Ivy
8526

PERRYMAN-BURSON Co.

TRUSSES, RUBBER GOODS
SURGICAL INSTRUMENTS
HOSPITAL SUPPLIES

109 N. PRYOR ST.
OPP.
CANDLER BLDG.

IVY
4434
\$

HORSE HARNESS AND MULE MILLINERY E. D. CRANE CO.

Saddlery and Repairing 53 S. Broad St. Phone M. 2942

WOOLF

1678

- « I Leila Miss, bkpr Sou Weigh & Insp Bu, r 16 Arnold
- « James A, printer, r 97 Hampton
- « John (c), driver Morrow Transfer & Stor Co
- « Oliver L, plumber 262 S Ashby, r same
- « Winfield P, tchr Sou Univ of Music, r 330 Lake av
- Woolf, see also Wolf, Wolfe and Wolf
- Woolfe Janie Mrs (Hillman & Woolfe), r 54 Piedmont av
- Woolfolk Carey W (c) (Strickland & Woolfolk), r 31 N Boulevard
- « Guy (c), lab Sanitary Dept, r 32 Palm av
- « Hilliard (c), lab, r 231 Hilliard
- « Joseph K, slsmn Westinghouse Elec Co, r 39 W North av
- « Julius W (c), drayman, r 66 Griffin
- « Thomas (c), waiter Cap City Club, r 231 Hilliard
- Woolford Cator, pres Retail Credit Co, r Georgian Ter
- « Harry, clk, r Aragon Hotel
- « T Guy, sec-treas Retail Credit Co, r 285 Ponce de Leon av
- Woolfson Philip, grocer 236 Howell, r same
- Woolley Andrew C (A C Woolley & Co), r 89 E Park la
- « A Price (A C Woolley & Co), r 85 E Park la
- « A C & Co (A C, A P and J A Woolley), whol grain 161 Madison av
- WOOLLEY BASIL M DR, pres Dr B M Woolley Co, r 311 W Peachtree
- WOOLLEY DR B M CO, Dr B M Woolley pres, Dr Vasser Woolley v-pres and mgr, drug and whiskey cure, props The Victor, Dr Woolley's Sanitarium, 20-22-24 Cooper, ½ block from Whitehall, phone M 1527
- « J Albert (A C Woolley & Co), r 23 W 16th
- WOOLLEY VASSER DR, v-pres and mgr Dr B M Woolley Co, r 22 Cooper
- « Virginia Miss, tchr Woodberry Sch, r 89 E Park la
- Woolman Nathan, mgr Standard Auto Sup Co, r 402 S Pryor
- Woolson John, waiter Peter Louis, r 174 S Pryor
- Woolworth F W Co (N Y), R W Stevens branch mgr, 5 & 10 ct store 13 Whitehall
- Woodsley Kelley H, clerk R M S, r Kirkwood, Ga

FOR THE BEST IN GROCERIES Call
KAMPER'S, Ivy 5000 494 Peachtree Street

- Wooster Kirk A, nailer Union Lbr & Box Mfg Co, r 271 S Humphreys
- Wootan Alex L, r Aragon Hotel
- « Anna Miss, milliner 66 Whitehall, r 52 Brookline
- « Berry M, meat cutter S E Baker, r 576 Capitol av
- « Jerry D, repr Remington Typewriter Co, r 52 Brookline
- « Theodosia G, wid W Steven, r 52 Brookline
- Wooten Alice, wid William C, r 459 Stewart av
- « Annie Mrs, domestic, r 122 McMillan
- « Annie (c), laundress, r 24 Boaz
- « D H, Ga Ry & Power Co, r 35 Sells av
- « Edward L, engr Sou Furn Co, r 88 English av
- « Elsie Miss, slsldy S H Kress & Co, r 62 Woodward av
- « G Augustus, mach Colcord Lbr Co, r 84 Bradley av
- « Harry P, slsmn 66 Whitehall
- « Henry (c), lab Sou Ry, r 195 Maple
- « James, lab Atl Warehouse Co
- « John A, slsmn Gulf Refg Co, r 222 Murphy av
- « John B, st car conductor, r 9 Gray
- « Joshua W, clk Beck & Gregg Hdw Co, r 47 Washington
- « L E, carpenter Atl Warehouse Co
- « Minnie (c), laundress, r 269-A Magnolia
- « Paul L, clk Sou States Life Ins Co, r 166 Sinclair av
- « Sidney J, car inspr Ga Ry, r 639 Edgewood av
- « Soleda A, r 110 Crew
- Wooten Albert A, musician, r 95 E Merritts av
- « Carl D, mgr Wootten Jewelry Co, r 25 Fairbanks
- « Dent, elev opr Court Hse, r 219 E Georgia av
- « Enoree W, widow Ben H, r 134 W Alexander
- « Eva Miss, r 219 E Georgia av
- « Frances, widow Jesse C, r 219 E Georgia av
- « Francis J, coppersmith Sou Ry, r 219 E Georgia av
- « Harry P, engr Sou Ry, r 298 Crew
- « Jesse W, wiper Sou Ry, r 219 E Georgia av
- « Jewelry Co, C D Wootten mgr, 8 N Forsyth

Insist on the All Star Label

The Best Neck-wear Made for Style and Service

Price 50c

FREE

A Silk-Lisle pair of "NOTASEME" hose for man or woman, to every person buying a pair of shoes and saying they saw this advertisement. 18 years in Atlanta selling Good Shoes
JOHN LOW SMITH 18 W. MITCHELL ST.

THIS IS THE 1916 ATLANTA CITY DIRECTORY

WALLACE W. DANIEL, Genl. Agt.
PROVIDENT LIFE & TRUST CO., of Philadelphia
 3rd Floor Connally Bldg. Phone M 1986

BEAULLIEU & APPLEWHITE
BUILDING SUPPLIES
Metal Weather Strips for Doors and Windows, to Save Cool and Keep out the Cold Weather
1317-3rd NATL BANK BLDG
1754

THIS IS THE 1916 ATLANTA CITY DIRECTORY

- WOOTEN** 1679
 « Kate, widow P B, moved to Washington, D C
 « Katherine Miss, moved to Washington, D C
 « Minnie T Mrs, steno B M Grant & Co, r 11 La France
 « Walter F, treas H G Hastings Co, r 48 W Georgia av
 Wooten, see also Wooten
 Wooton Esca E, bkkpr Atl Banking & Sav Co, r Jonesboro, Ga
 Word Amanda, widow J T, r 145 Chapel
 « Bolton C, lab, r 147 Walker
 « Frank Jr, dep mgr Sou States Life Ins Co, r 88 E Ellis
 « F L, tariff Insp Sou Ry
 « Garrison (c), lab Miller Union stock yds
 « George L, loans 206 4th Nat Bk bldg, r 1086 Piedmont av
 « James (c), lab, bds 262 Butler
 « James L, flagman Sou Ry, r 345 Peters
 « Jefferson D, grocer 452 W Hunter, r 30 Mason & Turner av
 « John A, meat cutter, W V Sloan, r 69 E Fair
 « John L, driver Enterprise Saus Fetry, r 43 Stonewall
 « Louis R, clk Sou Ry, r 355 Cherokee av
 « Maggie B Miss, florist 601 Sells av, r same
 « Mary (c), cook, r 343 N Butler
 « Meredith K, clk Robt Moore & Co, r 5 Angier pl
 « Pearl J, meat cutter E Watson, r 94 Kennedy
 « S Josephine, trained nurse, r 601 Sells av
 « Thomas M, real estate, r 383 Cherokee av
 « William R, agt Metropolitan Life Ins Co, r 179 Oglethorpe
 « W Barnard, bkkpr Armour & Co, r 10 Capitol pl
 Work James G, Insp Sou Mortgage Co, r 93 Inman Circle
 Workman Clifford, messenger Sou Express Co, rms 69 Luckie
 « Laura Miss, clk Colgate & Co, r 155 Atlanta av
 « Samuel (c), lab S A L Ry
 « Sadle S Miss, cash Atl Cham of Com, r 68 Austin av
 Works Callie A, widow William, r 151 Lake av
 « Ruth Miss, bkkpr H L Schlesinger, r 151 Lake av

OUR
TRUNKS, BAGS
AND CASES

BARFIELD

Atlanta's Newest and Most Sanitary Fish Market



COMPANY

41 E. ALABAMA ST.
 Phone M 1335
 Atlanta 1113

- World Film Corporation (N Y), H D Goldberg mgr, 148 Marietta
 « Manufacturing Co, R M Harwell pres, disinfectants 441 Marietta
 « News Co (Memphis, Tenn), S Wasserman mgr, 7 Marietta
WORLD REALTY CORPORATION, A O Patterson pres & genl mgr,
 H D Shackelford v-pres, F F Brown sec, C Don Miller treas, real estate, insurance & loans 529 Grant bldg
 « Silvia (c), cook, r 279 Mangum
 « Hattie (c), laundress, r 265-B Magnolia
 Worley Carter E, trav slsmn, r 228 St Charles av
 « Charles P, loans, r 21 Tumlin
 « Clarence E, mattressmkr Hirsh & Spitz, r 324 W 3rd
 « Edward, driver City, r 127 Berne
 « Elijah E, clk S E Frt Assn, r 324 W 3rd
 « Ernest C, trav slsmn Cudahy Pkg Co, r 228 St Charles av
 « Estella Miss, steno Kirkpatrick Hdw Co, r 120 Curran
 « Frank W, Insp Ga Ry & P Co, r Marietta, Ga, R D 5
 « James T, died Oct 17, 1915, aged 70, r 21 Tumlin
 « J F engr for city, r 127 Berne
 « Lena, widow Elijah, r 324 W 3rd
 « Mamie (c), cook, r 4 Valentine
 « Mary Miss, hatmkr Nat Hat Mfg Co, r 21 Tumlin
 « Robert E, collr, r 120 Curran
 « Steven A, clk Bell Tel Co, r 165 Lee
 « William E, real est Healey bldg, r 63 Cleburne av
 « William H, flagman Sou Ry, r 324 W 3rd
 « William G, st car conductor, r 977 Gordon
 Wormser Hat Store (N Y), 42 Marietta and 97 Peachtree
 Worrell Edward H, mgr A G Spalding & Bros, r 94 Oak
 « Ida F, Mrs, opr W U Tel Co, Terminal Station, r 24 Prospect pl
 « John A, collections 414 Connally bldg, r 24 Prospect pl
 « Lewis J, slsmn A G Spalding & Bro, r 94 Oak
 « Phillip S, messgr W U Tel Co, r 24 Prospect pl
 « William (c), lab J Comer, r 287 Rhodes
 « William H, slsmn A G Spalding & Bro, r 94 Oak

MUST MAKE
GOOD
AND
ARE BACKED
BY OUR
GUARANTEE
THE
ATLANTA
TRUNK STORE
SINCE
1875

Home of Hart, Schaffner & Marx Clothes
Daniel Bros. Co. 45 - 47 - 49 Peachtree Street

92 Whitehall St.
 Phone M 466

STORAGE
SKINNER BROS.
 TRANSFER and
 STORAGE CO.

Household Goods,
 Pianos,
 Packing and
 Shipping

165
 WALTON
 ST

MARK NABORS & CO.
MOTOR TRUCK SPECIALISTS ⁵⁰⁶ **WHITEHALL** Phone M 529

- 1630
 Worrill Percy (c), lab Am Can Co, r 251 Haynes
 Worsham Edwln B, clk Sou Ry, r 475 Euclid av
 « E Lee, State Entomologist, r Wesley av
 « Joseph (c), lab Buckeye Cotton Oil Co, r 46 Eads
 « Mattie Lou Miss, asst librarian Carnegie Lib, r 18 Willow
 « R W, labr Atl Steel Co
 Worth C, lineman Ga Ry & P Co, r Center Hill, river car line
 « T H, student, rms 46½ Auburn av
 Wortham Guy (c), r 42 Coleman
 « William, lab Atl Warehouse Co
 Worthen B (c), fireman Sou Ry, r 59 Henry
 « Herbert C, gen mgr W U Tel Co, r 297 Ponce de Leon
 « John D, conductor A & W P Ry, r 48 Bryan
 « Solomon (c), grocer 17 Foote, r same
 Worthington Daisy Mrs, clk W A Duke, r 276 Whitehall
 « Edward, slsmn Pura Water Co, r 68 Hood
 « George M W, chf clk Texas Co, r 52 Howell pl
 « W A, mach Sou Cotton Oil Co
 « William W, cash Dixie Culvert & M Co, r East Point, Ga
 Worthington, see also Wethington
 Worthy Garland (c), painter, r 264 Williams
 « Hamp L (c), porter V D Young, r 8 Davis
 « J Boyce, architect Morgan & Dillon, r 254 Myrtle
 « Ollie (c), laundress, r 222-B E Merritts av
 Worton Charles (c), butler 760 W Peachtree
 Wozny Joseph A, supt A Tufts Cont Eng
 Wragg John P Rev (c), sec Am Bible Society, r 35 Gammon av
 « Pamela McD Miss, clk Constitution, r 16 Bedford pl
 Wraglin Sallie (c), maid, r 269 Williams
 Wray Grover C, clk, r 269 Glennwood av
 « John T, sou frt agt Penn System, r 226 N Boulevard
 « Julius W, soft drinks 20 E Mitchell, r 100 Park av
 « Kansas (c), cook 683 Piedmont av, r rear same

DEPARTMENT
STORE

Phone M 1061

Highs

GROCERY
DEPARTMENT

Phone M 1064 to 1069

- « Mildred L Miss, r 269 Glennwood av
 « Robert E L, pool 14 E Mitchell, r 269 Glenwood
 « Susie Miss, clk 66 Whitehall, r 269 Glennwood
 « Viola Miss, steno E C Atkins & Co, r 269 Glennwood av
 Wrege Otto, coatmkr J Deaver, r 197 Highland av
 Wrench Frank A, student, r 50 Cherry
 Wrenn Anna Mrs, widow Olen, r 37 E Fair
 Wright Abraham (c), lab Fulton Ice & Coal Co
 « Adeline (c), domestic, r 89-C W Linden av
 « Albert (c), laborer Fulton Coal & I Co, r 368 Smith
 « Albert (c), laborer At Milling Co, r 26 New
 « Alexander (c), lab Sanitary Dept, r 20 Henry
 « Alfred (c), lab, r 325 Auburn av
 « Alice (c), laundress, r 55-B N Fort
 « Alice Miss, r 123 Richardson
 « Allen (c), laborer Sou Ry, r 29 Proctor
 « Allen (c), lab Atl Warehouse Co, r 8 Ella
 « Alvin (c), lab Cochran Junk Co, r 37 State st al
 « Amanda (c), laundress, r 234 Martin
 « Ambrose R, supt Met Life Ins Co, r 173 Juniper
 « Amy (c), laundress, r 23 New
 « Andrew (c), lab Sanitary Dept, r 45 Rhodes
 « Andrew (c), driver King Hdw Co, r 130 E Baker
 « Andrew (c), harnessmkr 51½ Central av, r 141 Fraser
 « Anna (c), cook 401 Spring, r 70 Emmett
 « Arminius (Hill & Wright), r 105 N Moreland
 « Armond (c), butler J E Murphy, r rear 979 Peachtree
 « A, lab Sanitary Dept, r 67½ Chamberlain
 « Beatrice (c), laundress, r 5 Jets al
 « Benjamin (c), broommkr S Jenkins, r 268 Magnolia
 « Benjamin (c), shoemkr G W Wright (c), r 355 McDaniel
 « Benjamin F (c), janitor Boys High Sch, r 271 Auburn av
 « Berry (c), lab McDaniel & Co, r 286 Bass
 « Berry W (c), porter, r 27 Reed

TYPEWRITERS RENTED 4 Months for \$5
 Phone Main 2526
AMERICAN WRITING MACHINE CO., 48 N. Pryor St.

CALLING
182 WACK-SIGNS 34/2
 MARIELLA

THIS IS THE 1916 ATLANTA CITY DIRECTORY

ELECTRIC FIXTURES AND SUPPLIES

ARTER ELECTRIC CO.

JOBBERs and RETAILERS 72 N. BROAD ST.
PHONE IVY 5666 ATLANTA PHONE 3271

BESSIE ANDERSON

MULTIGRAPHING

PUBLIC
STENOGRAPHER

825
Atlanta Nat'l
Bank Bldg.

Phone
MA 550

WRIGHT

1681

- « Bessie (c), laundress, r 16 Magnolia pl
- « Bros (c), (N & E), bakers 207 W Mitchell
- « Calvin H, lab Atl Steel Co, r Howell Mill rd
- « Calvin J, watchman W & A Ry, r 217 Means
- « Carl (c), lab, r 2 Maddox al
- « Cecll Y, engr N C & St L R R, r 312 Simpson
- « Charles, stone cutter, r 183 Flat Shoals av
- « Charles A, bkkpr, r 116 Courtland
- « Christina Miss, nurse Davis Filscher Sana, r 25 E Linden av
- « Clarence B, salesman, r 906 DeKalb av
- « Clarence M, upholsterer Sou Upholstering Co, r 28 Lynch av
- « Claude D, grocer 70 Echo, r same
- « Clifford M, slsmn Davison-P Co, r 42 N Warren (Kirkwood)
- « C Grigsby, clk Texas Co, r 292 Cooper
- « C W, r 12 W Ellis
- « David D, ruler Foote & Davies Co, r 365 Spring
- « Denver M, cutter J K Orr Shoe Co, r 228 Stewart av
- « Dickson, ship ckl L L Johnson & Co, r 15 Delaware av
- « Douglas, trav salesman, r 1075 Peachtree
- « Duvall C, pressman Foote & Davies Co, r 637 Capitol av
- « Earl T, laborer Fulton B & C Mills, r 29-A Gaskill
- « Edward (c), r 34-A Henry
- « Edward (c), lab H G Hastings Co, r rear 58 Crumley
- « Edward B (c), tailor, r 424 Houston
- « Edward W, lithographer Foote & Davies, r 30 Newport
- « Effie (c), maid 801 Edgewood av, r 14 Main
- « Elbert (c) (Wright Bros), r 196 W Mitchell
- « Elijah (c), driver Morris Bros, r 3 Randolph
- « Ella (c), domestic, r 110 Terry
- « Emma (c), laundress, r 353 W North av
- « Emma, widow William A, r 133 Milledge av
- « Emmett W, trav slsmn, r 404 N Jackson
- « Ephraim (c), janitor Trust Co of Ga bldg

THIS IS THE 1916 ATLANTA CITY DIRECTORY

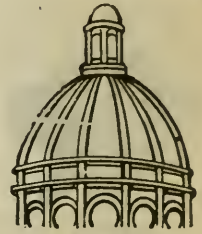

Dry Clean

and WASH

AT THE

Capital City

YOU WILL LIKE IT

130

Whitehall St.

5

Phones

M. 1050

CENTRAL BANK & TRUST CORPORATION
PAYS 4% ON SAVINGS
5 MILLION DOLLARS RESOURCES

- « Ernest, gear maker, r 40 Curran
- « Ernest E, bkkpr, r 320 Highland av
- « Estelle (c), r 28 Proctor
- « Eugene (c), lab T S Lewis Co, r 200 Irwin
- « Eunice C, widow John M, bds 901 Highland av
- « Eveln Miss, nurse, r 186 S Fryor
- « E E, trav slsmn L L Johnson & Co, r Forrest Park
- « Fannie Miss, r 123 Richardson
- « Fannie B, widow James O, r 1075 Peachtree
- « Fanny (c), cook 25 Albemarle av, r rear same
- « Frances (c), domestic, r 65 Cunningham
- « Francis R, clerk R M S, r 83 Park
- « Gabriel W (c), barber 223 Peters, r 349 Ira
- « Gardie H, stock clerk M Rich, r 9 W 16th
- « George, lab Gen Pipe & Fdy Co
- « George (c), carpenter, r 200 Irwin
- « George (c), laborer, r Edgewood
- « George (c), watchman Woodward Lbr Co, r 221 Fraser
- « George A, clk Texas Co, r 29 Lee av
- « George P, general mdse, College Park, Ga
- « George R, clk Dinkins Davison Hdw Co, r 41 E Cain
- « Governor (c), lab Hagan-Dodd Co, r 156 Bell
- « Gus (c), r 40 Gartrell
- « G Benjamin, carpenter, r 172 Chapel
- « G W Alonzo (c), drayman, r 17 Logan
- « Hampton (c), lab Sou Ry, r 70 Emmett
- « Hattie Miss, book binder Blosser Co, r 66 Plum
- « Henry (c), lab Ga Ry & P Co, r 8 Henry
- « Henry B Dr (c), 238½ Auburn av
- « Henry M, mgr Williams House No 2, r same
- « Homer (c), r 65 Cunningham
- « Howard J Dr, 152 Decatur, r Aragon Hotel
- « Ida (c), r 85 Hilliard

GOOD LUMBER And Anything That
Can Be Made From It
S. A. WILLIAMS LUMBER COMPANY
Office and Mill 254 ELLIOTT
Both Phones 328

FOLSOM'S
FIRE PROOF
STEAM HEATED
GARAGE
Con.
CONE
AND
JAMES
PHONE
IVY
1476

WALL PAPER

HIGH CLASS INTERIOR DECORATIONS

PHONE IVY 489
107 N. PRYOR ST. Opp. Candler Bldg.
FRIDDELL BROTHERS

- WRIGHT** 1682
- « Irene (c), laundress, r 107 Campbellton rd
 - « Irene Mrs, press feeder Lester Book & Sta Co, r 70 Echo
 - « James, bkkpr Atl Journal, r 702 DeKalb av
 - « James A, r 364 S Boulevard
 - « James H, clk Southeastern Frt Assu, r 356 Glennwood av
 - WRIGHT JAMES L**, real estate 606 Empire bldg, r Decatur, Ga
 - « James M, agt U S Secret Service P O, r 197 Gordon
 - « James S, bksmith J B Pope & Son, r 69 McDonald
 - « James T (Napier, Wright & Wood), r 371 W Peachtree
 - « Jennie Miss, spinner Expo Mills, r 180 Echo
 - « Jesse C, veterinarian 1050 Marietta, r 238 E 4th
 - « Jesse W, slsmn Texas Co, r 190 Jett
 - « Joel E, student, r 277 Glennwood av
 - « John, machinist, r 43 Robbins
 - « John (c), laborer, r 7 Foote
 - « John (c), lab Buckeye Cot Oil Co, r 511 Smith
 - « John (c), lab Sou Furn Co, r 6 Warren av
 - « John (c), waiter Willis Fanning, r 114 Glenn
 - « John H (c), lab C J Kamper, r 15 Bynum
 - « John B (c), waiter, r Decatur
 - « John D (c), drug clerk Gate City Drug Store, r 426 Houston
 - « John K, cutter Capitol Stone Co, r 425 Simpson
 - « John M, real estate, r 901 Highland av
 - « John M, r 115 E 3rd
 - « John T, guard City Prison, r 98 Summitt av
 - « John W, r 59 Berean av
 - « John W (c), lab, r 113 Gallatin
 - « Joseph (c), fireman, r 14 Main
 - « Joseph (c), lab, r 169 1/2 W Mitchell
 - « Joseph C, foreman P O, r 124 Ivy
 - « Joseph P (Wright & Clements), r 27 Gartrell
 - « Julia (c), maid, r 55 Old Wheat
 - « J (c), lab Atl Coca Cola Bot Co, r 6 Bradley

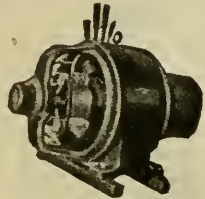

**IF
IT'S
ELECTRICAL
AND CAN BE
DONE WE
CAN DO IT**

**BRYAN
COMPANY**

ELECTRIC

**88
EDGEWOOD
AVENUE**

PHONES

Bell Ivy 1788 & 1790
ATLANTA 5000

ATLANTA TITLE GUARANTEE COMPANY

Trust Co. of Georgia Bldg.

"Better be SAFE Than SORRY"

Title Guarantee Policies furnish absolute and perpetual protection

- « J A, lab Ga Car & Loco Co
- « J Calvin, watchman N C & St L Ry, r 66 Plum
- « J S, died Nov 11, 1915, aged 68, r Soldiers Home
- « Kathleen F Miss, tchr Woolen Mills Night Sch, r 829 W Peachtree
- « Laura E (c), nurse, r 16 Martin av
- « Lemuel (c), drayman 43 Wallace, r same
- « Lemon (c), porter Akin Bros
- « Lewis (c), waiter 188 Fort, r same
- « Lila C Miss, clk Bell Tel Co, r 582 Highland av
- « Lillian Miss, opr Bell Tel Co, r 66 Plum
- « Lillie (c), laundress, r 353 S McDaniel
- « Lillie M, widow John, r Oakhurst, Ga
- « Lizzie (c), cook 76 Dodd av, r rear same
- « Lou Miss, steno Nunnally Co, r 172 Chapel
- « Louis C, clk R M S, r 28 Stewart av
- « Lottie (c), maid, r 47 Bradley
- « Lucius F Dr, 824 Candler bldg, r 829 W Peachtree
- « Lucius O, dept city marshal, r 404 N Jackson
- « Lucius R, slsmn Capital City Candy Co, r Oakhurst, Ga
- « Lucy Miss, trained nurse, r 138 Milledge av
- « Lula (c), laundress, r 11 Bibb and 71-A School
- « L Olin, agt Natl Life Ins Co, r East Point, Ga
- « L Ralph, sec Capital City Candy Co, r Oakhurst
- « Maggie (c), maid Grady Hosp, r 67 1/2 Chamberlin
- « Maria (c), cook, r rear 1020 E North av
- « Martha (c), laundress, r 113 Gallatin
- « Martha L, widow Darwin S, r 19 E 11th
- « Martin (c), driver, r 139 Thirkield av
- « Mary (c), cook 65 Forrest av, r same
- « Mary (c), laundress, r 28 Ezzard and 31 Clifton
- « Mary F, widow Henry S, r 829 W Peachtree
- « Mary J, widow Joseph F, r 23 Windsor
- « Mary L Miss, clerk Mutual Film Corp, r 23 Windsor
- « Mary L (c), maid J S Coon, rear 26 Kimball

SIGNS

Store Front Signs, Office and Window Lettering, Card and Muslin Signs, Carved Wood and Electric Signs
Massengale Bulletin System 56 Edgewood Ave.
Phone Ivy 8740

THIS IS THE 1916 ATLANTA CITY DIRECTORY

The Eichberg Heating Co.

445 MARIETTA ST.

Bell Phone M 4335

Specialists in Heating and Ventilation in all its branches.

DEKALB SUPPLY CO.
 LUMBER, BUILDING MATERIAL, BRICK, CEMENT, LIME, ROOFING.
 Both Phones
 DECATUR 3
 DECATUR
 GA.

THIS IS THE 1916 ATLANTA CITY DIRECTORY

WRIGHT

1633

- « Maude Miss, slsldy Kress, r 23 Windsor
- « Max, mgr Hotel Equipment Co, r 28 Druid pl
- « May Mrs, smstrs Robinson Shirt Co, r 183 Flat Shoals av
- « Mell G Miss, steno Ga Car & Locomotive Co, r 138 Milledge av
- « M Jefferson, signal opr Police Station, r 109 Park av
- « Nannie Miss, opr Am Hat Mfg Co, r 10 Anna
- « Nathan (c) (Wright Bros), r 196 W Mitchell
- « Nellie M Miss, clerk Singer S Mach Co, r 55 Currier
- « Newton M, dept mgr Flieder & Allen, r 619 Highland av
- « Nora, widow Richard C, r 180 Echo
- « Norman (c), bus boy Mrs A Motz, r 154 Piedmont av
- « Obb M, lab Dr J C Wright, r 1050 Marietta
- « Odessa (c), domestic, r 27 Gartrell
- « Ollie (c), orderly Wesley M Hospital, r 375 Auburn av
- « Oscar (c), porter C C Alford, r 183 Piedmont
- « Oscar B, motorman, r 125 1/2 Auburn av
- « Otis B, soda dispenser, r 9 W 16th
- « Paul (c), porter Butterick Pub Co
- « Paul A, coml agt Q & C Route, r 633 Glenn
- « Pearl (c), maid 657 Edgewood av, r 53 Old Wheat
- « Pryor (c), bootblack 13 N Broad, r 2 Harvard
- « Quincey K, peddler, r 22 Echo
- « Rebestes E (c), butler W L Cosgrove, r rear 31 Inman cir
- « Robert, laborer S A L Ry
- « Robert (c), laborer, r rear 106 Linwood av
- « Robert (c), driver Morrow Transfer & Storage Co
- « Robert (c), watchman, r 60 Yonge
- « Robert H, laborer Fulton B & C Mills, r 59 Berean av
- « Robert L (c), porter McCord Bros, r 95 Brown av
- « Robert W, blksmith Ford Motor Co, r 201 Kelly
- « Rodgers (c), chauffeur G H Noble, r rear 980 Peachtree
- « Rosa Miss, boarding, r 19 W Cain
- « Roy F, press feeder Atl Paper Co, r 183 Flat Shoals av

24 S. Broad St.

ALKALINA MINERAL WATER CO.
 G. W. FOOTER, Sec'y-Treas.

D. W. YARBROUGH

26 Years Experience as Practical
PLUMBER
 Graduate N. Y. Plumbing School
 10 Equitable Pl. Phone Ivy 493

- « R A, r. Confederate Soldiers Home
- « R B, died Feb 18, 1916, aged 77, r Soldiers Home
- « R Frederick, clerk Natl Life & A Ins Co, r 23 Cleland av
- « Sadie Miss, maid Ansley Hotel, r same
- « Samuel (c), porter United Cigar Store Co, r 208 E Baker
- « Sarah S, widow Edwin, r 31 McLendon av
- « Seahorn W, engr Sou I & E Co, r 28 Lynch av
- « Sherman (c), lab Atl Milling Co, r 26 New
- « Sidney P, carpenter, r 9 W 16th
- « Silas B Jr, ins 1711 Hurt bldg, r 47 Adams (Decatur, Ga)
- « Sloan (c), fireman, r 314 Chapel
- « Sloan W (c), lab Atl Steel Co, r 6 Warren av
- « Stella (c), maid, r 353 W North av
- « Susan (c), laundress, r 211 Fraser
- « S B, boilermaker Sou Ry, r 33 Cone
- « S H, works White Provision Co
- « Thomas (c), fireman, r 314 Chapel
- « Thomas (c), bellman Terminal Hotel, r 85 Hilliard
- « Thomas (c), laborer, r 265 Greensferry av
- « Thomas (c), chauffeur King Hdw Co, r 220 Gilmer
- « Thomas L, steno Maddox-Rucker Co, r Decatur, Ga
- « Thomas O, clk Sou Bell Tel Co, r 371 W Peachtree
- « Thornton (c), butler J E Paullin, r 256 William
- « Violet (c), janitress Ga Ry & P Co, r 177 Glenn
- « Wade J H, sec to pres Ga Ry & Power Co, r 138 Milledge av
- « Walter C, foreman The Lamson Co, r Hapeville, Ga
- « Walter L (c), clerk L G Watts, r 141 Fraser
- « Welborn F (c), plasterer, r 16 Martin av
- « Wesley S, engr Atl joint Terminals, r 278 S Boulevard
- « Willey, slsmn, r 169 S McDaniel
- « William (c), car cleaner Ga Ry & Power Co, r 15 Gunby pl
- « William (c), driver J Dold Packing Co
- « William (c), lab Atl Terminal Co
- « William (c), lab Sou Wheel Co

Phone M 2512

MONCRIEF FURNACE CO.

MANUFACTURERS OF WARM AIR FURNACES AND CONTRACTORS FOR HEATING

139 S. Pryor St.
 Phone M 285

See Page 58

ANDERSON MERCANTILE
AGENCY
WE CAN COLLECT
THOSE BAD
ACCOUNTS
BEST SERVICE
SOUTH.
PHONE
IVY-1616
HURT
BLDG
420

LIGHTING FIXTURES
 Designs and Prices Right
MAZDA LAMPS, FLASH LIGHTS
 "More Light for Less Money"

Queen Mantel & Tile Co.
 66 W. Mitchell St. Phone Main 681

- WRIGHT** 1684
 " William (c), driver Morrow Transfer Co, r rear 43 Lucile av
 " William (c), laborer Sou Ry
 " William (c), porter N P Pratt Laboratory, 70½ Chamberlin
 " William (c), lab Sanitary Dept, r 54 Kennesaw
 " William (c), lab, r 8 Ella, 325 Auburn av, 28 Foote, 336-A Hilliard,
 51 Johnson, 53 Johnson
 " William (c), plasterer, r 307 Wylle
WRIGHT WILLIAM A, comptroller general State Capitol, r 99 E 15th
 " William A, coal peddler, r 58 Bellwood av
 " William C, paper hanger J M Quick, r 217 Means
 " William F (c), plasterer D J Lee Co
 " William M, foreman Akins Transfer Co, r 27 Auburn
 " William T, moved to Savannah, Ga
 " Willie (c), cook, r 315-A Hilliard
 " Willie (c), domestic Williams Hotel, r 171 Auburn av
 " Willie E (c), maid, r 215 Hilliard
 " Witlack (c), butler 66 W North av, r rear same
 " W A, r Confederate Soldiers Home
 " W Hill, ship clk Sulzberger & Sons Co, r 191 Courtland
 " Zerlina (c), laundress, r 54 Clifton
 " & Clements (c) (J P Wright, W G Clements), barbers, 194 Auburn av
 Wrightsman William M, asst supt Foote & Davies Co, r Terminal Hotel
 Wrigley Arthur, pres Dixie Seal & Stamp Co, r R D No 1
 " Clarence A, clk Fruit Growers Express, r 174 E Pine
WRIGLEY ENGRAVING CO. (W H Wrigley, W G Mills, N J, J T and
 E W Wrigley) 35½ W Alabama, phone M 1684
 " Eva Miss, asst librarian Carnegie Library, r 35 E 4th
 " Everett W (Wrigley Engraving Co), r 100 Copenhill av
 " John T (Wrigley Engraving Co) r 174 E Pine
 " Kendrick, clerk S E Pass Assn, r 174 E Pine
 " Norman J (Wrigley Engraving Co), r Peachtree Hills pl
 " Rose M, widow John T, r 174 E Pine
 " William H (Wrigley Engraving Co), r Peachtree Hills pl

WALKER ROOFING CO.

We will roof anything, anywhere, with any material, at any time, and do it right.
273 Marietta Street Phone M 4075 Atl. 637

- " William H Jr, with Ford Motor Co, r 475 N Boulevard
 Wrinkle Frank, molder Atl Stove Works, r 5 E Ashland av
 " Gertrude Miss, r 5 E Ashland av
 " Olin, molder Atl Stove Works, r 38 Lake av
 Wrye Lou Allen Miss, tel opr Cap City Ldry Co, r 124-C E Fair
 Wylbern John H, elec Gate City Elec Co
 Wulf Edward H, upholsterer W E Browne Dec Co, r 50 Houston
 Wurm Adolphus F, musician, r 125 E Pine
 " Alfred J, music teacher 142 E 8th, r same
WURM CHARLES T, cashier Queen Ins Co, r 390 N Boulevard
 " Eva Miss, teacher Kindergarten, r 142 E 8th
 " Lillie Miss, prin Calhoun St School, r 125 E Pine
WURM'S ORCHESTRA, 517 Trust Co of Ga bldg
 Wusthoff Joseph M, musician Strand Theatre, r 312 Rawson
 Wyatt Alexander N, printer Dittler Bros, r 36 Capitol av
 " Albert H, clerk R M S, r 34 W Hunter (B H)
 " Alonzo (c), orderly Grady Hospital, r 18 Hills av
 " Benpamin (c), engr cldr Atl Joint Terminals, r 35 New
 " Burton E, clk J C McMichael, r 27 The Prado
 " Carl (c), laborer T S Lewis Co
 " Charles, laborer Atl Warehouse Co, r 23 Dimmock
 " Charles (c), laborer, r 65 Leach
 " Charles E, conductor L & N Ry, r 10 Cornelia
 " Claude W (c), r 245 Auburn av
 " Claudia (c), maid 42 Williams, r rear 18 Orme
 " Coleman (c), laborer A C Frazier, Fr 24 Baptist
 " D, laborer Gen Pipe & Fdry Co
 " Edith Miss, opr Bell Tel Co, r 157 Pearl
 " E Julian, mach General Pipe & Fdry Co
 " Emory (c), laborer Swift Specific Co, r R F D No 3, box 100
 " Gloer (c), laborer, r 267 Windsor
 " Jennie (c), cook 383 Forrest av, r rear same
 " John, laborer Atl Warehouse Co
 " John (c), packer Nat Paper Co

CEMENT SCIPLE SONS

Phones: { Ivy 483 Main 923
 Atlanta 203 and 285
 1101-2-3 THIRD NATIONAL BANK BUILDING

BUSTER BROWN BREAD

IS BETTER;

ASK YOUR GROCER FOR IT.

ATLANTA BAKING CO. 83 MANGUM ST. Phone Main 2564

THIS IS THE 1916 ATLANTA CITY DIRECTORY

SEND HER A BOX OF
MILERS' CANDY
IT WILL MAKE PEACE FOR YOU
PHONE IVY 1766 148 PEACHTREE

LIFE INSURANCE COMPANY OF VIRGINIA
Organized 1871 : : RICHMOND, VA. All Claims paid IMMEDIATELY upon receipt of satisfactory Proof of Death.
J. C. HOWARD, Superintendent, Is paying its Policyholders OVER Rooms 519-525 Empire Bldg., ATLANTA, GA. \$1,250,000.00 annually. : : : : :

THIS IS THE 1916 ATLANTA CITY DIRECTORY

WYATT

1685

- « John A (c), laborer, r 78 Bisbee av
- « John H, collr A B & A Ry, r Kirkwood, Ga
- « Joseph (c), porter Coursey & Munn, r 306 Fulton
- « Julian B (c), laborer, r 141 Markham
- « Julius (c), elev opr 555 Peachtree, r 232-B Williams
- « Laura L, wid Bascom L, r 27 The Prado
- « Lewis E, driver C J Kamper, r 106 DeSoto av
- « Lillie (c), laundress, r 352 Haynes
- « Lizzie (c), domestic, r 257 Love
- « Mamie (c), laundress, r 350 Terry
- « Mamie E (c), barber 4 Central av
- « Mattie (c), laundress, r 15 Jennings
- « Nancy M Mrs, widow William B, r 67 Fairview av
- « Pearl L, mech Colcord Lbr Co, r E Point, Ga
- « Roy, works Expo Mills, r 87 Bellwood av
- « R Frankla, telegraph opr, r 157 Pearl
- « Thomas J, produce peddler 106 DeSoto av, r same
- « T Harrison, bkpr Fickett Mfg Co, r 156 E Fair
- « William C (c), waiter Piedmont Driving Club, r 79 Electric av
- Wylie Blanche Miss, opr Bell Tel Co, r 306 Formwalt
- « George P, supervisor Am Dist Prot & Transp Co, r 306 Formwalt
- « George P, r 289 Glenn
- « Georgia, widow J S, r 306 Formwalt
- « Howard B, printer Constitution, r 314 Central av
- « Julius D (c), chauffeur Atl Baggage & C Co, r 27 Vine
- « J Alvin, lineman Bell Tel Co, r 306 Formwalt
- « Lucile Miss, slsldy S H Kress & Co, r 306 Formwalt
- « Robert (c), butler H P Nelson, r rear 1055 Peachtree
- « Robert B (c), laborer, r 29 Taliaferro
- Wyley Ada (c), cook 30 Kennesaw av, r 61 Mildred
- « Ennis D, mgr The C E Sheppard Co, r Decatur, Ga
- « Georgia (c), cook 251 Ponce de Leon av, r rear same
- « John, slsmn, r 21 S McDaniel

**Have Your Doctor
Phone Us Your
Prescriptions**

COURSEY & MUNN
DRUGGISTS
29 Marietta St., Cor. Broad

- Wylie Bun, pres J R Wylie Co, r 107 Peachtree pl
- « Elizabeth (c), r 136 Howell
- « Jacob E, r 618 Ponce de Leon av
- « James (c), driver J A Hudson, r 425 Davis
- « James R Co, Bun Wylie pres, real estate 43 Inman bldg
- « John W, sec J R Wylie Co, r Okolona, Miss
- « Joseph (c), cook, r 197 E Linden av
- « J Foster, clk T H Pitts Co, r 280 Euclid av
- « Lollie Belle Mrs, society editor Georgian, r 249 Peachtree Circle
- « Macie Mrs, steno Scenic Film Co, r 1120 DeKalb av
- « Roy L, roller Atl Steel Co, r 29 Dernel
- « Sarah, widow James R, 11 E Third
- « T Irwin, soda dspr T H Pitts Co, r 106 Auburn av
- « William (c), laborer, r 340-B Rawson
- Wylie's Chapel, Rev John Bowling pastor, 218 Wylie
- Wyman Cornelius W (c), barber White's Barber Shop, r 227 W Fair
- Wyner Rose Miss, steno Daley, Chambers & Daley, r 230 Washington
- Wynes John (c), baker 81 Garnett, r 78 Rock
- « John (c), busboy W F Maurer, bds 67 Fain
- Wynkoop Robert T, r 89 Williams
- « Robert T Jr, driver Myers Steam Ldry, r 89 Williams
- Wynkoop, see also Winecoff
- Wynn Alexander M, bkpr Ga Mortgage-Bond Co, r 81 Peachtree Circle
- « Annie (c), domestic, r 104 W Pine
- « Annie (c), maid 40 Peachtree pl, r rear same
- « Annie C Miss, steno, r 7 Tattnall
- « Beula E Miss, steno Bell Tel Co, r 7 Tattnall
- « Carrie J, seamstress Robinson Shirt Co, r 54 Jones av
- « Christopher C (c), porter Fisk Rubber Co, r 286 W Mitchell
- « Claud S, agt Mut Ben Life Ins Co of Ga, r East Point, Ga
- « David D, lineman W U Tel Co, r 41 Vine
- « Elizabeth, widow William C, r 7 Tattnall
- « Elizabeth L (c), prin L & N School, r 68 Tattnall
- « Elvira (c), laundress, r 529 W Mitchell

**TAXI
CABS
—
CALL**

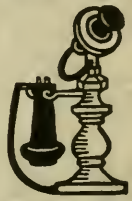

**PHONE
IVY
322
AND
4051
ATLANTA
3660**

**TOURING CARS
LIMOUSINES
HORSE CABS
LANDAUS
EXCELSIOR
AUTO CO.**

**HINCHCLIFFE &
WILSON, Props.
8 Luckie St.**

BICYCLES

**OVERLAND AND OXFORD BICYCLES
ALEXANDER-SEEWALD CO.
58 N. PRYOR Phones Ivy 4851 and 8451**

M.D. & L. SMITH
TENTS-AWNINGS
356 MARIETTA ST.
IF ITS MADE OF
CANVAS
WE CAN MAKE IT

BOTH PHONES
BELL 2400
ATL
1606

Also Dalton, Ga.
Birmingham, Ala.
Chattanooga, Tenn.

BARCLAY & BRANDON CO. FUNERAL DIRECTORS

246 Ivy Street, Both Phones Ivy 789
AUTO AND HORSE-DRAWN AMBULANCE AND HEARSE

- WYNN 1686
- « Eugene (c), porter L C Wheeler, r rear 87 Pulliam
 - « George (c), porter W J Stoddard, r 41 Vine
 - « H Clinton, weigher Amer Can Co,
 - « Henry (c), driver Morrow Transfer & Storage Co
 - « Ida (c), laundress, r 12 Lucy
 - « James O, pres Ga Mortgage-Bond Co, r 81 Peachtree cir
 - « James W, meat cutter Sanitary Mkt Co, r East Point, Ga
 - « Joseph T, driver for County, r 60 Lakewood av
 - « J D, r 60 Lakewood av
 - « J Garland, dept mgr King Hdw Co, r 478 Capitol av
 - « Martha, widow John, r 54 Jones av
 - « Matthew (c), laborer, r 227 Clark
 - « Ophelia Mrs, smstrs Robinson Shirt Co, r 54 Jones av
 - « Rebecca Miss, smstrs Robinson Shirt Co, r 54 Jones av
 - « Robert A, barber Wilson & Daniel, r 41 Crew
 - « Samuel (c), fireman Agnes Scott Col, r 286 Wylie
 - « Virginia (c), laundress, r 1 Gossypium
 - « William A (c), carrier P O, r 63 Tattnall
- Wynn, see also Winn and Wynne
- Wynne Charles G, dry cleaning 98 N Pryor, r 98 1/2 same
 - « Charles W, trav slsmn, r 66 Ponce de Leon pl
 - « Charles W Jr, clk Atl Joint Terms, r 66 Ponce de Leon pl
 - « Commie B Miss, asst C M Barnwell, r 120 S Ashby
 - « Donald R, cashier S A L Ry, r 120 S Ashby
 - « Emma Miss, opr Bell Tel Co, r East Point, Ga
 - « Ernest L, painter, r 111-D Spring
 - « Harry M, jeweler Jones & Phillips, r 21 W Peachtree pl
 - « Hattie Miss, r 29 Whitehall ter
 - « Hattie Miss, steno Buick Motor Co, r 120 S Ashby
 - « John F, bkkpr Rlbert & Hollingsworth, r 15 Whitehall ter
 - « John R, machinist, r 120 S Ashby
 - « Kate, slsldy Keely Co, r 29 Whitehall ter
 - « Leroy F, claim agt Ga Ry & Power Co, r 84 E North av

RICHARDSON PLUMBING & HEATING CO.
CONTRACTING AND REPAIRING
SERVICE
58 SOUTH FORSYTH ST.

PHONE MAIN 8

PLUMBING

Good Work. Right Prices.
Belcher Heating & Plumbing Co.
44 Fairlie St. Phone Ivy 6570

- « Lizzie Miss, r 29 Whitehall ter
 - « Plumbing Co, W H Wynne prop, 816 DeKalb av
 - « Ralph J, adjuster Ga Ry & Power Co, r 43 Greenwood av
 - « Robert F, broker, r 17 Bedford pl
 - « Robert F Jr, steno S E Frt Assn, r 17 Bedford pl
 - « Samuel S, switchman N C & St L Ry, r 507 Woodward av
 - « Thomas J (c), porter M Kutz Co, r 11 Jephtha
 - « William C, carp Conf Gin Co, r 348 Ormond
 - « W Hampton, prop Wynne Plumbing Co, r 196 Cleburne av
- Wynne, se also Winn and Wynn
- Wynston Elizabeth G Mrs, r 52 E Cain
 - Wyon Albert F, r 130 Park
 - « E Lucille Miss, teacher State St School, r 130 Park
 - « M Estelle Miss, teacher Edgewood School, r 130 Park

The Criterion Theatre

41 and 43 Peachtree Street

Atlanta's Newest and Most Up-to-Date Moving
Picture House Represents the First Word in
Pictures, the Last Word in Comfort

LADIES SPECIALLY CARED FOR

L. Y. CARTER, Contractor, Manufacturer of Store and Office Fixtures
21 PETERS ST. All Kinds of Carpenter and Repair Work PHONES { Office, Bell Main 1961
Residence, Main 1771

THIS IS THE 1916 ATLANTA CITY DIRECTORY

J. A. FISCHER CONTRACTOR and BUILDER

1516 HEALEY BLDG. "I build good houses" Phone Ivy 578

1687

Y

- Yager Inez V Miss, steno Cap City Tobacco Co, r 324 Forrest av
- « Llewellyn, widow Absolom V, r 324 Forrest av
- Yalovitz Mosky, merchant, r 46 N Moore
- « Samuel, merchant, r 46 N Moore
- Yampolsky Samuel (Am Produce Co), r 411 Glenn
- Yancey Ada M Mrs, opr Bell Tel Co, r 4 Dill av
- « Arthur H (c), carrier P O, r 92 Beckwith
- « Benjamin F, contractor, r 727 Edgewood av
- « Boyd Y, blksmith Trio Ldry Co, r 277 Grant
- « B Earl, mfrs agt 617 3d Natl Bk bldg, r 230 E 4th
- « Bros & McCulley (K V & N M Y; J S M) blacksmiths 122 Walton
- « Carl, doffer Expo Mills, bds 44 Jefferson
- « Charles, mach Atl Steel Co, r 255 Tumlin
- « Charles J, marker Trio Ldry Co, r 277 Grant
- « Charles W, steno, r 28 Flora av
- « Clara (c), laundress, r 123 Mangum
- « C T, appr Atl Steel Co
- « David Y, blksmith Trio Ldry Co, r 277 Grant
- « Edward B, carpenter, r 38 Dunning
- « Frances Miss, opr Bell Tel Co, r 38 Fairview av
- « George P, foreman Ga Ry & Power Co, r 41 Haygood av
- « Goodloe H, sec state prison com, r 1172 Piedmont av
- « Goodloe H Jr, mfrs agt 617 3rd Nat Bk bldg, r 508 Ponce de Leon av
- « Harold V, comb man Bell Tel Co, r 4 Dill av
- « Herman C, steno Georgian, r Forrest Park
- « Homer (c), fireman Hebrew Orphans Home, r 342 Greensferry
- « James W, mgr collection Atl Tel & T Co, r 28 Flora av

THIS IS THE 1916 ATLANTA CITY DIRECTORY

W. S. DUNCAN CO. Both Phones M. 1616

FLOUR, GRAIN, HAY AND FEED. 18 S. Butler St., Cor. Georgia R. R.

- « John N, car repr Sou I & E Co, r 126 W Cain
- « John W, bkkpr Nunnally & McCreca Co, r Leland Hotel
- « Joseph (c), laborer, r 28 Johns
- « Karl V, (Yancey Bros & McCulley), r 4 Dill av
- « Leonard B, trav slsmn, r 15 Howard
- « Mary E Miss, with Sou Cultivator, r 1172 Piedmont
- « Milford H, st car condr, r 512 Sunset av
- « Newton M, mgr Contr dept Atl Tel & T Co, r 59 Marcus
- « Simeon P, cabinet maker, r 59 Marcus
- « Willie Miss, press feeder Orr Printing Co

YANEZ MANUEL, mfr of good cigars, 163½ Edgewood av, phone Ivy 889-J (see page 50)

Yankey Worth E Dr, 84 Peachtree R 1101, r 68 W 13th

Yarbray Jesse S, carpenter Atlanta Table Co, r 172 Kirkwood av

- « J O, r Confederate Soldiers Home
- « Robert L, engr Ga Ry, r 380 E Fair
- « Thomas T (Whitehall Garage), r 204 Kennedy
- « William M, engr N C & St L R R, r 203 Kennedy

Yarrough Albert A, clk A & W P R R, r Vinings, Ga

- « A C, flagman Sou Ry
- « Benjamin F, mach Cont Gin Co
- « Benjamin F Jr, engr, r 75 LaFrance
- « Callie (c), laundress, r 138 Fraser
- « Carrie J, widow James, r 179 Highland av
- « Charles M, meat cutter C J Kamper, r 109 E Pine
- « Clifford L, dept mgr Sou States Life Ins Co, r 45 N Mason av

YARBROUGH DAVID W, master plumber, consulting plumbing engineer, and designer of plumbing systems 10 Equitable pl, phone Ivy 493, r 734 N Boulevard (see center lines)

- « Dora (c), laundress, r 52 Greensferry av
- « Eva R Mrs, steno Georgian, r Decatur, Ga
- « E V, fireman N C & St L R R
- « Floyd (c), helper 358 Highland av, r 108 Bradley
- « Frederick A, slsmn Ragan-Malone Co, r 171 E Fair
- « Frederick L, reporter R G Dunn & Co, r Decatur, Ga

Home of Nettleton & Howard & Foster Shoes
Daniel Bros. Co. 45 - 47, - 49 Peachtree Street

SPECIFY "MILK PLUM BRAND" THE SANDWICH OF FLAVOR SERVED AT ALL SODA FOUNTS

Edward D. Clarkson Insurance Agency

ABSOLUTE PROTECTION

PERFECT

WHAT WILL HAPPEN TO-MORROW ?

TALK TO US ABOUT PROTECTION TODAY

1108

EMPIRE BUILDING

Phone Ivy 3481

THOMAS. I.
LYNCH

INSURANCE
OF
ALL KINDS
AND LOANS.
1301 EMPIRE
BLDG.
PHONE
IV Y
2632

MARK NABORS & CO.
MOTOR TRUCK SPECIALISTS ^{v 506} WHITEHALL Phone M 529

YARBROUGH

1688

- « Georgia Miss, steno Chevrolet Motor Co, r 742 N Boulevard
- « Gordon S, clk Crumley-Sharp Hdw Co, r 195 W Fair
- « Henry W, picture framer 2½ Auburn av, r 742 N Boulevard
- « Irvin E, wks Atl Tile Co, r 190 Edgewood av
- « James (c), car cleaner C of Ga Ry, r 31 Horton
- « Joel S, r 740 N Boulevard
- « John G, with Fort Motor Co, r 32 Morgan
- « John J, spec agt A & W P Ry, r 393 S Pryor
- « J Warren, soda clk Palmers Drug Store, r 269 Crew
- « Landon B, clk A A Smith, r 209 Peachtree Circle
- « Lillie (c), domestic, r 31 Horton
- « Lottie Miss, steno C E Waits, r Vinings Ga
- « Louise Miss, sisldy M Rich, r 18 Haygood av
- « Louise W Miss, teacher Boulevard Schol, r 832 Piedmont av
- « Mack, ship clk Davison-Paxon Co, r 297 N Boulevard
- « Margaret Miss, clk Underwood T Co, r 255 E North av
- « Marion H, car repr N C & St L R R, r 18 Haygood av
- « Mary (c), janitress, r 76 N Jackson
- « Matthew J, plmbg insp City Hall, r 255 E North av
- « Ora Miss, opr Atl Tel & T Co, r 54 N Mayson av
- « Oscar, r 41 Broyles
- « Robert R, clk Byck Bros, r 1030 Highland av
- « Samuel, yard clerk Sou Ry, r 18 Haygood av
- « William, helper Norris (inc), r 179 Highland av
- « William B, carpenter, r 20 Haygood av
- « William H, motorman, r 1458 DeKalb av
- « William T, box maker Atl Casket Co, r 269 Crew
- « William T Jr, bill clk Pathe Exchange, bds 269 Crew
- « W Virgil carpenter Atlanta Warehouse Co
- « Wykle, appr D W Yarbrough, r 742 N Boulevard
- Yard D Dudley T, sou mgr Penn Rubber Co, r 639 Peachtree
- Yarn Arthur P, mech, r 366 Woodward av
- « Charles P, shpg clk J Frohsin, r 306 Woodward av

**Quality
Service
Satisfaction**

plus **ECONOMY** are what you get with everything you order from us, whether it be a typewriter ribbon, a quantity of your printed forms, a subscription to your favorite magazine, or anything else in our varied lines.

**Barker-Bevil
Agency**

19-21 Peters St.

Phone Main 4623-J

Oldest Subscription Agency in the South

Printing of All Kinds

Typewriter Ribbons

Carbon Paper

Etc.

MORROW TRANSFER & STORAGE COMPANY

WE STORE AND HAUL ANYTHING

Phones **BELL M-4355
ATLANTA 137**

- « David H, window trimmer 66 Whitehall, r 366 Woodward av
- « Edgar R, stock man 66 Whitehall, r 366 Woodward av
- Yarter W Jerome, chauffeur 40 Cone, r 317 Cleburne av
- Yates Addle W, stitcher J K Orr Shoe Co, rms 162 W Peachtree
- « Clarence M, carrier P O, r 114 Luckie
- « D Paul, supt N P Pratt Lab, r 33 Pearce
- « Ellen C, widow J T, r 90 Flora av
- « Harmon H, clk Ajax Rubber Co, r 24 Inman
- « Harry B, mech Underwod Typewriter Co, r Hapeville, Ga
- « Herman, mech Underwod Typewriter Co, r Hapeville, Ga
- « Jacob (c), cook Kuhns Cafe, r 151½ Auburn av
- « John L, trav slsmn 101 S Pryor, r Ringgold, Ga
- « John W (Atlanta Shoeing Co), r 90 Flora av
- « J G, r Confederate Soldiers' Home
- « J St Julian, auto sup 407 Temple Court, r 106 Peeples
- « J St Julian Jr, clk M C Kiser Co, r 106 Peeples
- « Mortimer B, ins 1227 Empire bldg, r 587 N Boulevard
- « Pressley D, pres Ridley-Yates Co, r East Lake, Ga
- « Samuel L, clk, r 90 Flora av
- Yates, see also Yeates
- Yeager Dawson W, bds 52 W Lake av
- « Henry C, mach, r 639-A E Fair
- Yeagin Minnie (c), laundress, r 59 Bush
- Yeakey A Lula Mrs, opr Am Hat Mfg Co, r 79 McAfee
- « Lillie Miss, bkpr J L Moore & Sons, r 79 McAfee
- Yeakub Mohammed, peddler, r 159 Old Wheat
- Yeaman Samuel C, coml agt Cotton Belt Ronte, r 10 Howard
- Yeandle William H, moved to Los Angeles Cal
- Yeargin Herman R, taxis Terminal Station, r 164 Ivy
- « Hugh T, contr 31 Muse, r same
- « Martha C Miss, boarding house 23 Washington
- « Ralph L, painter, r 31 Muse
- « Sarah A Miss, r 23 Washington
- Yeast James A, dentist, r East Point, Ga
- Yeates Charles M, lawyer 616 3rd Nat Bnk bldg, r 322 W Peachtree

Reeves Machine Co.

105 SOUTH FORSYTH STREET
Phone Bell M 1085 Night Call M 4506-J

Builders of Special Machinery
Repair Work of Every Description
Gear Work and Auto Parts Our
Specialty. Ornamental Brass Work.

THIS IS THE 1916 ATLANTA CITY DIRECTORY

AUTO SUPPLIES

KLAXON SERVICE STATION
Alexander-Seewald Co.
 58 N. Pryor Phones I. 4851 and I. 8451

"It's a Good Laundry"
THE Excelsior
 PHONE IVY 3171

THIS IS THE 1916 ATLANTA CITY DIRECTORY

- YEATES** 1689
 « Julia M, widow William S, r 322 W Peachtree
 « William S, draughtsman Ga Ry & Power Co, r 322 W Peachtree
 Yeates see also Yates
 Yeaton William H, credit mgr Inter Agric Corp, r 358 Forrest av
 Yekel E Mrs, seamstress J Frohsin, r 241 Lawton
 « Rebecca, widow Henry, r 260 E Fourth
 Yellen Phillip, shoe maker 64-A N Forsyth, r 166 Gilmer
 Yerby Robert (c), laborer, r 25 Brandon
 Yerkins Henry (c), barber, r 23 Wallace
 Yerlow William, tailor 806 Anstel bldg, r 90 Central pl
 Yetter Jacob, clothing 78 N Broad, r Jacksonville, Fla
 « Joseph, r 73 Kelly
 Yokem Randolph, elev opr Fulton B & C Mills, r 50-C Wyman
 Yon Yancey L, overseer Fulton B & C Mills, r 21 Wylie
 Yonge St School (c), Cora B Finley prin, 38 Yonge
 Yongue Charles S, trav slsmn F H Leggett & Co, r 215 Tift av
 Yood Hyman Dr, Rabbi Ahavath Achim Synagogue, r 108 Capitol av
 Yopp John W, bus mgr Dixie Miller, r 787 W Peachtree
 « Leila B, widow Jeremiah H, r 787 W Peachtree
 « T M, r Confederate Soldiers' Home
 « Verner D (c), waiter Cap City Club, r 277 Auburn av
 « Willis B, mgr McClue Co, r 787 W Peachtree
York
 Arthur L, machine hand Phoenix Planing Mill
 « Carrie L, widow John D, r 135 Ivy
 « Charles (c), drayman, r 78 N Mayson av
 « Columbus H, clk W Brown Hayes, r 81 Waddell
 « Deward L, clk Moline Plow Co, r 196 Windsor
 « Emma L Mrs, clk W Brown Hayes, r 81 Waddell
 « Frank M, contractor, r 221 Cooper
 « G Chandler, clk Ga Ry & Power Co, r 347 W 3rd
 « Grady F, soda clk 74 N Forsyth, r 1045 Highland av
 « Harry, mgr Maston Grocery Co, r 54 Orme
 « Henry G, carpenter Randall Bros, r 243 Cooper

CARLTON SHOE & CLOTHING CO.

COLE BOOK CO. LEADERS IN POLITE STATIONERY, LATE BOOKS, GOOD BOOKS, STANDARD WORKS, NOVELTIES IN CARDS, GAMES, ETC. **PHONE 482**

- « Henry M, clk Bell Tel Co, r 44 Broyles
 « James M, trav fireman N C & St L R R, r 45 Evans
 « John C, asst mgr Peachtree Billiard Parlor, r 251 Formwalt
 « John H, soda clk Nunnally & Co, r 74 E Fair Kirkwood
 « John P, mach E G Willingham & Sons, r 9 Wells
 « Joseph C, r 1045 Highland av
 « Kathleen Miss, r 1045 Highland av
 « Katie Mrs, r 196 Windsor
 « Lucian W, mgr M Rich & Bros Co, r 5 E 3rd
 « Marion J, cabinet maker Phoenix Planing Mill
 « Norman W, slsmn Carlton Shoe Clo Co, r 220 Peachtree
 « Oliver H, mach hand Phoenix Planing Mill
 « Paul M (York & Hogan), r 49 Garnett
 « Pinkney E, dispatcher Ga Ry & Power Co, r 573 Chestnut
 « Robert L, mgr Peachtree Billiard Parlor, r 251 Formwalt
 « Rosa (c), cook, r 83 Inman av
 « Steele O, clk Western Electric Co, r 1045 Highland av
 « Taylor B, carpenter, r 24 Rogers, Kirkwood
 « Thomas M, contr 401 Austell bldg, r Kirkwood, Ga
 « Valentine C Mrs, r 34 Capitol av
 « William (c), porter Ballard & Ballard, r 92 Elm
 « William (c), laborer, r 30 N Mayson av
 « William A, mach hand Sou Ry, r 64 Garibaldi
 « William L (c), janitor Y M C A, r 92 Elm
 « & Hogan (P M York, J F Hogan), barbers, 49 W Mitchell
Yother Clarence A, brick mason, r 330 Cooper
 « David A, labr Sanitary Dept, r 50 Fortress av
 « John A, brick mason, r 330 Cooper
 « Julia, widow J O, r 50 Fortress av
 « J O, d'ed June 22, 1915, aged 24, r 25 Fortress av
Youmans C V, clk S E Frt Assn, r 300 E 4th
 « Harold, clk S E Und Assn, r College Park
 « Julian B, clk S E Und Assn, r College Park
Young Aaron T, slsmn Burdett Realty Co, r 721 Highland av
 « Adel W Mrs, steno Estes Surgical Supply Co, r 35 Cone

IS THE ATLANTA HOME OF
ALFRED BENJANIN'S
 "CORRECT CLOTHES FOR MEN"
HANNAN'S SHOES
KNOX HATS
 COURTEOUS SERVICE AND HIGH VALUES
 36 WHITEHALL ST.

BOOKHAMMER HAIR DRESSING PARLOR

Chirodody, Manicure, Massage and Scalp Treatment
 48 1-2 Whitehall Street Phones Main 214 and 215

Phone M 242
 Atlanta Phone 427

**THE THIEL
DETECTIVE SERVICE
CO**
OFFICES IN ALL
PRINCIPAL CITIES
OF UNITED STATES
CANADA & MEXICO
PHONES
OFFICE IVY-4641
RES. W-5354
302
TRUST CO.
OF GA.
BLDG.

HOUSE PAINTERS
"OUR WORK IS OUR BEST AD."

FRIDDELL BROS.
107 N. PRYOR STREET
Opp. Candler Bldg. PHONE IVY 456

**SHOP IN THE SOUTH
HARNES
GOLDIN'S
FACTORY**
Phone Main 163
130-132 Marietta St.

- YOUNG** 1690
- « Alexander L (c), porter Dixie Seal & Stamp Co, r 233 Rhodes
 - « Alfred J, clk Interntl Agri Corp, r 195 Sells av
 - « Alice, widow Charles S, dressmaker, r 125 W Peachtree
 - « Alice Miss, tel opr Bell Tel Co, r 125 W Peachtree
 - « Allen J (Sou Letter Co), r 586 N Jackson
 - « Anna M Miss, r 223 Oglethorpe av
 - « Annie (c), laundress, r 49 Tifton
 - « Annie (c), cook, r 56 Kennesaw al
 - « Annie (c), cook 659 Washington, r rear same
 - « Annie B Miss, music teacher, 9 Garden, r same
 - « Arthur R, clk R M S, r 30 Metropolitan av
 - « Arva, widow R S, r 64 Augusta av
 - « Asbury B, live stock dealer, r 312 State
 - « Augusta E Mrs, trained nurse, r 227 N Boulevard
 - « Benjamin, laborer Atlanta Warehouse Co
 - « Bernice N Miss, opr Bell Tel Co, r 36 Robins
 - « Bertha (c), domestic 197 Washington, r rear 44 McDaniel
 - « Bertha, widow Herbert E, r 110 1/2 Walton
 - « Bessie M Miss, clk Retail Credit Co, r 52 W Peachtree
 - « Boyd, steward T L Dobbins, r 26 Capitol av
 - « Cannon P, slsmn Pittsburg Pl Gl Co, r 114 W Baker
 - « Carl J, agt Q & C System, r 355 Oak
 - « Carrie Miss, opr Bell Tel Co, r 125 W Peachtree
 - « Charles (c), porter Union Depot, r rear 659 Washington
 - « Charles (c), sta fireman Sou Ry, r 243 Thurmond
 - « Charles D, cable foreman Bell Tel Co, r 107 Capitol av
 - « Charles F, electrician, r 90 Plum
 - « Charles H Rev (c), pastor Mt Olive Bap Church, r 182 E Harris
 - « Charles L, grocer 315 Edgewood av, r 14 Brooks av
 - « Charles T, clk Firestone Tire & R Co, r 51 Ormewood av
 - « Charles W, dentist 1307 4th Nat Bnk bldg, r Decatur, Ga
 - « Clayton D, motorman, r 1174 DeKalb av
 - « Cora (c), maid, r 102 Yonge

Cable Piano Co
LARGEST SOUTHERN PIANO HOUSE
82-84 NORTH BROAD STREET

GREATEST VALUES OBTAINABLE
Mason & Hamlin, Conover, Cable, Kingsbury & Wellington Pianos, Carolina Inner-Players, Euphonium Inner Players, Victrolas, Victor Records, Sheet Music and Musical Merchandise.
Phones: Ivy 8700-8701-7297 Atlanta 073

- « Corinne (c), laundress, r 243 N Butler
- « David K, planter, r 28 Spruce
- « Edgar L, machinist S A L Ry
- « Edward (c), laborer Sou Ry, r Inman Yards
- « Edward (c), laborer, r 336 N Butler
- « Edward L, machinist S A L Ry, r 53 Cooper
- « Effie (c), laundress, r 14 Gartrell
- « Emma (c), laundress, r 68 Chestnut av
- « Emory C, st car condr, r 1174 DeKalb av
- « Estelle (c), laundress, r 38 Gallatin
- « Ethel Miss, steno Interntl Agri Corp, r 64 Augusta av
- « Fannie Miss, slsldy McClure Co, r 147 Chapel
- « Florence Miss, slsldy C & C Rosenbaum, r 102 Washington
- « Florida J, widow Dr Floyd M, r 90 Plum
- « Flute (c), driver Morrow Transfer & Storage Co
- « Frank (c), laborer, r 272 Rhodes
- « Frederick J, solr frt agt M & O Ry, r 223 Oglethorpe av
- « Frederick W, rep Mutual Film Corp, r 10 1/2 Harris
- « F B, blksmith dept Public Works
- « Gabriel (c), laundress, r 49 Robins al
- « Gladys Miss, steno United Film Service, r 52 W Peachtree pl
- « George (c), laborer, r 99 Currier
- « George (c), baker Natl Baking & Lunch Co
- « George W, carpenter W O Martin, r 196 Houston
- « Georgia (c), cook 50 N Whiteford, r 4 Allen
- « Harry W, r Oakhurst, Ga
- « Henry (c), porter West Lumber Co, r West Haven
- « Henry (c), porter State Capitol, r 441 Richardson
- « Henry, condr Ga Ry, r 50 LaFrance
- « Henry B, engr S A L Ry, r Howell Mill rd
- « Henry J, engr Sou Ry, r 51 Ormewood av
- « Henry S, coml frt agt Ga Ry, r 586 N Jackson
- « Herbert E, elec Gen Elec Co, r 304 Capitol av
- « Hill (c), carpenter, r 79-B Henry
- « Hilliard (c), laborer, r 10 Lambert

SIGNS

Store Front Signs, Office and Window Lettering, Card and Muslin Signs, Carved Wood and Electric Signs
Massengale Bulletin System
56 Edgewood Ave.
Phone Ivy 8740

THIS IS THE 1916 ATLANTA CITY DIRECTORY

CHAS. WM. BERNHARDT

CONTRACTOR AND BUILDER

95 1-2 MARIETTA ST
Phone M 1692

WALTER BALLARD
OPTICAL COMPANY
MANUFACTURING
DISPENSING
REFRACTING
OPTICIANS
85 PEACHTREE ST
PHONE IVY 1173

THIS IS THE 1916 ATLANTA CITY DIRECTORY

- YOUNG 1691
- « H (c), tallor 106 Luckle
 - « 11 E. foreman A Tufts Cont Eng
 - « Ida (c), cook, r 79-B Henry
 - « Iuda Miss, r 30 Augusta av
 - « Ira, soda dispr T H Pitts Co, r 130 Elizabeth
 - « Irene Miss, steno Gen Elec Co, r 226 Oglethorpe av
 - « Isaac D, clerk Jacobs Thmey, r 53 Gordon
 - « James (c), butler P C Akin, r rear 11 E 15th
 - « James (c), laborer Swift & Co, r 12 Mildred
 - « James W, condr Sou Ry, r 31 S Gordon
 - « Jesse H, dairyman, 208 Fox, r same
 - « Jewett, tel opr Postal Tel Co, r 208 Fox
 - « John (c), porter Terminal Sta, r 229 Smith
 - « John (c), driver, r 35 Wallace
 - « John B, supt Dykema Con Sys, r 220 McDonough rd
 - « John T, carpenter, r 342 Fraser
 - « John W, bkkpr Beck & Gregg Hdw Co, r 453 Crew
 - « Johnson (c), porter Whitten & Farmer, r 343 Butler
 - « Joseph B, clerk Ga Ry, r 232 Central av
 - « Joseph H, motorman, r 150 South av
 - « Josephine Miss, steno Tanlac Co, r 52 W Peachtree pl
 - « Josie (c), laundress, r 14 Lesters av
 - « Julia (c), laundress, r 34 Hunphries
 - « J Marshall, clerk County Com, r 396-B Grant
 - « J Thomas, tinner C A Gouge & Son, r 190 McPherson av
 - « J S Mrs, r 38 Lucile av
 - « Katherine (c), maid, r 343 N Butler
 - « Katie (c), laundress, r 247 Beckwith
 - « L Penn, sec Empire Life Ins Co, r Kirkwood, Ga
 - « Lavinia Miss, slsdy 66 Whitehall, r 533 Peachtree
 - « Lewis (c), waiter B P O E, r 236 Houston
 - « Lillie (c), cook 42 Elizabeth
 - « Lindsey (c), porter Ga Ry & Pwr Co, r 190 1/2 Houston
 - « Lizzie L Miss, opr Bell Tel Co, r 36 Robins

NEW SOUTH RUBBER COMPANY
General Southern Distributors

249 PEACHTREE ST
Rubber Tires and Access-
ories for Every Service.
Phone Ivy 4564 Atl. 497
"MILES CHEAPER"

QUAKER TIRES

- « Lizzie (c), laundress, r 50 Kuhrt
- « Louise (c), laundress, r 197 E Linden av
- « Lucinda (c), laundress, r 6 Jackson pl
- « Luke, clerk, r 64 Augusta av
- « Lula (c), dressmaker 226-B Houston, r same
- « Lula (c), laundress, r 196 N Butler
- « Luther (c), driver, r 64 Chamberlin
- « Luther T, student, r 112 Loomis av
- « Magnolia (c), laundress, r 441 Richardson
- « Mamie F Miss, r 223 Oglethorpe av
- « Marshall B, pres Dixie Table & Mfg Co, r 20 E Ashland av
- « Martha J, widow Robert C, r 42 Kelly
- « Mary (c), laundress, r 25-C Lesters al
- « Mary (c), cook 487 S Pryor, r rear same
- « Mary (c), cook 18 Springdale rd, r rear same
- « Mary A, widow Floyd M Dr, r 88 McAfee

YOUNG MEN'S CHRISTIAN ASSOCIATION, J P Jackson gen sec 75
Luckie, R R branch 31 1/2 W Alabama, Tech branch 165 W North
av, College Park branch at Ga Military Acad, colored branch
132 Auburn av

- « Minerva (c), laundress, r 441 Richardson
- « Missouri (c), maid Grady-Hospital, r 161 Gilmer
- « Octavia, pantry Winecoff Hotel, r 25 1/2 Lyons av
- « Ollie (c), laundress, r 496 W Mitchell
- « Oscar (c), presser C Holt, r 51 Fraser
- « Oscar (c), janitor 4th Natl Bk bldg, r 501 W Hunter
- « Paul M, chauffeur, r 10 Royal
- « Pearl (c), cook 549 N Boulevard, r 33 Hogue
- « Pinkney (c), drayman, r 227-B Lambert
- « P M, mach Atl Steel Co
- « Rachael Miss, tchr Girls High Schl, r Decatur, Ga
- « Reuben, cabinet mkr Shannan Ref Wks, r 826 Marietta
- « Robert J, clerk 101 Whitehall, r 45 Grady pl
- « Rosa (c), laundress, r 27 Wallace
- « Roy, flagman C of Ga Ry, rms 15 Markham

INSURANCE PROTECTION

FOR
Auto
Burglary
Liability
Health
Accident
Fire
Maximum Protection at
Minimum Cost

General Accident, Fire
and Life Assurance
Corporation, Ltd.

H. C. GEIGER, Gen. Agr
307 Trust Co. of Ga. Bldg
Phone Ivy 5158

THE BARRETT CO. *Tarvia*
Roofing and Paving Materials Office and Warehouse
292 Marietta St
COAL TAR, CREOSOTE OIL, PITCH, PAINTS, ROOFINGS. Telephone M 2144

WELDING CO.
GENUINE WELDING
LAST IRON AND ALL METALS
WELDING MACHINE PARTS WELDED
 Phone M. 3013 - 179 S. Forsyth St.

GOOD LUMBER AND ANYTHING THAT Can be Made From it

S. A. WILLIAMS LUMBER CO. Office & Mill: 254 Elliott. Both Phones 326

- YOUNG** 1692
- « Roy G. (Marbutt & Young), r 155 Forrest av
 - « Sallie (c), laundress, r 223 Lambert
 - « Samuel Rev, r 840 Piedmont av
 - « Samuel E, mgr J R Hopkins, r 275 Peachtree
 - « Squire (c), laborer Cathart Storage Co, r 240 Ira
 - « S Cassels, sec-treas William Butler Co, r 866 Piedmont av
 - « Tallulah, widow William E, r 9 Gorden
 - « Thelma Miss, slsldy McClure Co
 - « Thomas (c), barber A D Mayfield, r 68 Chestnut av
 - « Thomas D E, laborer Fulton B & C Mills, r 120 S Boulevard
 - « Thomas G, gen repr Ga Ry & Pwr Co, r 42 Loomis av
 - « Thomas T, metal wkr, r 190 McPherson av
 - « Thomas Y, r 55 Houston
 - « T, laborer Atl Gas Light Co, r 11 Euhrlce
 - « T Walter, carpenter Willingham-Tift Lbr Co, r 340 Leo
 - « Victor D, soft drinks 14 Luckie, r 533 Pulliam
 - « Walter F, mgr Cont Collection Co, r 378 N Jackson
 - « Westley (c), laborer Atl Steel Co, r 130 Hampton
 - « Wiley T, meats 118 E Pine, r 115 same
 - « William, r 325 Little
 - « William H, switchman Sou Ry, r 6 Ponders av
 - « William H, foreman City, r 120 Bryan
 - « William H, st car conductor, r 20 LaFrance
 - « William I, soda clk T H Pitts Co, r 59 Stonewall
 - « William J Rev, professor Emory Univ, r 605 Ponce de Leon av
 - « William L, clk Atl Joint Termi, r 51 E Baker
 - « William M (c), drayman, r 223 Lambert
 - « William W Dr 1016 Empire bldg, r 605 Ponce de Leon av
 - « Willis (c), painter Atl Metal Bed Co, r 223 Lambert
 - « Women's Christian Assn, offices 54 1/2 Houston, home 56 W Baker
 - « W H, fireman N C & St L R R
 - « W L, r Y M C A bldg

We Move and Store

We Pack and Ship

PAISLEY Transfer & Storage Company

J. A. PAISLEY
 Manager

We Employ only Experienced White Help

Office and Warehouse

23 Peters St.

**Bell M 2558
 Atlanta 5314**

POWER FOR EVERY PURPOSE

Georgia Railway & Power Co.

- Youngberg Charles, died Janury 28, 1916, aged 87, r 139 English av
- Youngblood Bartow M, bkpr C J Kamper, r 130 Hunnicutt
- « E P carpenter Atl Warehouse Co
 - « Edward L, carpenter, r 203 Kirkwood av
 - « Henry (c), loader Phoenix Planing Mill, r 371 Martin
 - « H B Mrs, slsldy High's, r 84 W Harris
 - « Leon (c), porter E H Cone (Inc)
 - « Louisa Miss, steno Burkhardt Adj Co, r 124 Ivy
 - « Lucile Miss, tchr Davis St School, r 87 W Peachtree
 - « Marcus, laborer, r 64 Stewart av
 - « Maude E Miss, steno H K Mulford Co, bds 39 Druid pl
 - « M M, laborer Atl Warehouse Co
 - « Robert F, engr N C & St L R R, r 177 Mills
 - « William E, clk Pittsburgh P-G Co, r 84 W Harris
- Younge Bessie M Miss, with Retail Credit Co, r 54 W Peachtree pl
- « Gladys Miss, steno United Film Co, r 54 W Peachtree pl
 - « Jessie T, widow Zeno F, r 54 W Peachtree pl
 - « Josephine Miss, steno, r 54 W Peachtree pl
- Younger M L, appr Atl Steel Co
- Youngman Minnie Miss, tel opr L & N Ry, r 107 Donnelley av
- YOUNGSTOWN SHEET & TUBE CO** (Ohio), J G Rohrman dist mgr, full weight star brand genuine wrought iron and Youngstown steel pipe, genuine double refined puddled iron and steel sheets, flat black and galvanized, also genuine double refined puddled iron and steel roofing, painted and galvanized wire rods, plain wire, black and galvanized barbed wire, wire nails, staples and Buck-eye-Youngstown woven wire fence, 1514 Healey bldg, Phone Ivy 8568
- Younkin George W, truck gardner, r 30 Van Buren
- Yount C B, student, r Kimball House
- Yow Edward M, moved to Leesburg, Ga
- Yudelson Israel, slsmn Atl Bargain House, r 236 Washington
- « Max, prop Atl Bargain House, r 236 Washington
 - « Sarah Miss, r 236 Washington
 - « Solomon I, slsmn Atl Bargain House, r 236 Washington
- Yundt George J, with Bell Tel Co, r 11 E 17th
- « Lucy, widow Francis, r 164 Highland av

Sewer and Drain Pipe, Metal Lath, Fire Brick, Lime, Cement, Plaster and Terra Cotta Ware

SCIPLE SONS
 1101-2-3 THIRD NATIONAL BANK BLDG.

Ivy 483
 Main 923

Atl. 203
 Atl. 285

THIS IS THE 1916 ATLANTA CITY DIRECTORY

BAYLIS
 Office Equipment
 CO.
 15 BROAD ST.
 PHONE M. 241

Z

- Zaban David (D Zaban & Sons), r 162 Capitol av
- « D & Sons (David, Joseph and Samuel), furn 33 W Mitchell
- « Joseph (D Zaban & Sons), r 517 S Pryor
- « Samuel M (D Zaban & Sons), r 120 Pulliam
- Zacharias Edwin S, slsmn S D Zacharias, r 520 Washington
- « Robert, slsmn Motlon Picture Adv Co
- « Sigmund D, adv novelties 12 W Alabama, r 520 Washington
- Zachary Henry W, painter, r 37 Hampton
- « John (c), laborer, r 23 Woodruff pl
- « John A, clerk R M S, r R D No 3 City
- « Kate, widow J B, r 600 Highland av
- « Leonard (c), porter Morrow Trans Co, r 44 Ella
- « Odessa (c), laundress, r 25 Woodrow pl
- Zachem George J, merchant Winder, Ga, r 70 N Butler
- « John G, steno Loyless & Brown, r 70 N Butler
- Zachery Charles (c), laborer, r 17 Vernon pl
- « James, painter, r 26 Tifton
- « Lucius (c), clothing renov 286 Whitehall, r 204 N Boulevard
- « Maggie Miss, wks Montag Bros
- Zachman Harry L, clk Am Ever Ready Wks, r 308 Lucile av
- Zachry Arthur L, dept mgr Daniel Bros, r 175 Angier av
- « Charles E, condr Sou Ry, r Inman Yards
- « Edmund B, with City Investment Co, r 210 Spring
- « James, painter, r 753 Marietta
- « James B, sec-treas T S Lewis Co, r 175 Angier av
- « James H, died January 8, 1916, aged 41, r 33 Stokes av
- « James L, trav slsmn, r 280 Juniper
- « J Lowe (Atl Variety Wks), r 210 Spring

THIS IS THE 1916 ATLANTA CITY DIRECTORY

**YOUR
 GROCER
 SELLS**

Uncle Sam Bread

Ask For It
 It's Always
 Good
 You Can De-
 pend on it.

- « Lucy M Miss, steno Cox College, r 210 Spring
- « Maggie, widow William, r 144 W Alexander
- « Mary Miss, tchr M F Slaton School, r 210 Spring
- « Ralph L, with Fulton B & C Mills, r 175 Angier av
- « Sarah L, widow John M, r 210 Spring
- « Walter H, sec-treas. City Investment Co, r 210 Spring
- Zahn Frances E, widow Theodore C, r 120 E Pine
- « Theresa (Mrs Theresa Anderson), manicurist 51 Whitehall
- « William J, (Drennan & Zahn), r 33 Hull
- Zahner Cleveland Miss, r Peachtree rd
- « Kenyon B, r Peachtree rd
- ZAHNER ROBERT**, lawyer and financial cor, r Peachtree rd, Bell Phone
 Ivy 3733
- Zahrt Christopher O, asst mgr Thiel Detective Co, r 89 Brookline
- Zakas Bakery The, Eli Kavouras pres, 86 Garnet
- « Demetrius, propr Strand Theatre, r 66 Sinclair av
- Zallow Alexander, tailor Regenstein, r 264 E Fair
- Zang Augusta, cook Piedmont Hotel, r same
- Zant Gertrude (c), cook, r 52 Howell
- Zapf Jacob, cabinet maker, r 113 W Ontario av
- Zarah Budway H, sandwich maker, r 46 Williams
- Zarby Joseph (c), helper Son Ry, r 145 Glenn
- Zarn Arthur P, mech West End Garage, r 366 Woodward av
- Zarvos Louls, waiter N Pefinis, r 160 S Forsyth
- « Peter, cook N Pefinis, r 160 S Forsyth
- ZATFAU CHARLES M**, supt Foote & Davies Co, r 105 E Georgia av
- Zealous Jerry (c), driver, r rear 187 Capitol av
- Zebert Ervine, shp clk, r 234 S Pryor
- Zeigler Cecil Miss, waitress Childs Cafe, r 133 Spring
- « Solomon M (c), (Zeigler & Hunt), r Barnesville, Ga
- « & Hunt (c), (S M Zeigler, M Hunt), fuel 152 S McDaniel
- Zeigler, see also Ziegler
- Zellen Benjamin, grocer 256 Martin, r 393 Crumley
- Zellers Etta (c), cook 363 Washington, r rear same
- « Maud M Miss, wks Montag Bros, r 3 Indale pl

**Talk
 to
 THOMAS
 &
 THOMAS
 ABOUT
 INSURANCE**

**ATLANTIC LIFE
 INSURANCE CO.**

**OF
 Richmond, Va.**

**Phone Ivy 8526
 HEALEY BLDG.**

**Rooms
 1520-21**

E. A. Bostrom Mfg. Company SPECIAL TOOLS
ROAD BUILDERS LEVELS AND TRANSITS
 290 Edgewood Ave. Phone Ivy 4285

PERRYMAN-BURSON Co.
 TRUSSES, RUBBER GOODS
 SURGICAL INSTRUMENTS
 HOSPITAL SUPPLIES

109 N. PRYOR ST.
 OPP
 CANDLER BLDG.
 Ivy
 4434

Quick Relief for Stomach, Kidney, Liver, Bladder Trouble, and Rheumatism.

24 S. Broad St. Phone M 2512

ALKALINA
 MINERAL WATER

WAGONS, DRAYS, CARTS, BUGGIES, RUBBER TIRES E. D. CRANE CO.
 DITCHERS AND GRINDERS 53 S. Broad St. Phone M. 2942

- ZELLARS** 1694
- « Mollie C, widow Thomas E, r 3 Indale pl
 - « Thomas E, died April 11, 1915, aged 54, r 3 Indale pl
 - « William C (Dickson & Zellars), r 110 Cleburne av
 - Zellner Alice (c), cook, r 43 Bradley
 - « Fletcher G, clerk J E Hanger, r 147 N Jackson
 - « James O, equip clk Sou Ry, r 88 Loomis av
 - Zelner William (c), laborer Sanitary Dept, r 33 Tattнал
 - Zelowsky Solomon, peddler, r 20 Connally
 - Zerbst Frederick G, warden U S Pen, r McDonough rd
 - Zertler B M, died March 31, 1915, aged 76, r Kirkwood, Ga
 - Zevas Thomas (E Chotas & Co), r 388 S Pryor
 - Ziebart Irving L, ship clk West Disftg Co, r 234 S Pryor
 - Ziegler Charles Z, adjt in chg 308 Atlanta av, r same
 - « Chapel Methodist (c), Rev L Jackson pastor 141 Whitehall Ter
 - « Mollie F Miss, steno Va-Carolina Chem Co, r College Park
 - « Paul A, foreman Byrd Ptg Co, r 143 Lawton
 - « Richard, lino opr Byrd Ptg Co, r 143 Lawton
 - Ziegler, see also Zeigler
 - Ziganke Frederick, auto mech, r 64 W Ontario av
 - Zilling Carl, sexton North Av Presbyterian Ch, r 221 E North av
 - Zimmer J Frederick, barber 1026 Grant bldg, r 473 E Fair
 - Zimmerman Carrie (c), laundress, r 10 Johnson
 - « Charles, grocer 157 Decatur, r 456 Capitol av
 - « Dorothy Miss, bkkpr C Zimmerman, r 456 Capitol av
 - « Emily Miss, opr Enterprise Mfg Co, r 296 Rawson
 - « Frederick L, driver Exceelsior Lndry, r Oakhurst, Ga
 - « Jacob, grocer 74 Gilmer, r 59 Piedmont av
 - « James (c), packer Natl Paper Co, r 17-B Tyler
 - « Robert, grocer 320 Central av, r 287 same
 - « Rosa Miss, smstrs Geo Muse Co, r 59 Piedmont av
 - « Samuel, grocer 324 E Fair, r 249 E Hunter
 - « Sidney (Pearl & Zimmerman), bds 59 Piedmont av
 - « Walter R, conductor Sou Ry, r Oakhurst, Ga

FOR THE BEST IN GROCERIES Call
KAMPER'S, Ivy 5000 494 Peachtree Street

- Zimpelmann Peter J, mgr Blount C & B Co, r 15 S Gordon
- Zin William L, supt Pittman Const Co, r 19 Hood
- Zingarelli Lawrence O, bkkpr J N Hirsch, r 385 Oak
- Zink Allen R, head lineman Bell Tel Co, r 633 Capitol av
- Zinkow Rose, widow Altman, r 113 Woodward av
- « Samuel, grocer 67 Pulliam, r 113 Woodward av
- Zion A M E Ch (c), 151 N Boulevard
- « Elizabeth Miss, r 77 Gilmer
- « Hill Baptist Church (c), 198 S McDaniel
- « Isador, grocer 266 Courtland, r 99 E Ellis
- « Israel A, clk Boorstein Furn Co, r 77 Gilmer
- « Morris, dry goods 118 Decatur, r 298 Capitol av
- « Solomon, r 77 Gilmer
- Zipperman Samuel, tile mason, r 219 Crew
- Zirkle Clyde Dr, 812 Hurt bldg, r 393 N Boulevard
- ZIRKLE WILLIAM M**, dentist 812 Hurt bldg, r 393 N Boulevard
- Zobel H F, supt service Ansley Hotel, r 17-B Grant pl
- Zobludorski Sarah Mrs, clothing 314 Decatur, r same
- Zoder Orren E, chauffeur Foote & Davies Co, r 95 Ormond
- Zoeller Otto M, clk Sou Ry, r 352 Whitehall
- Zolar Elma Miss, bkkpr Bird-Wilcox Co, r 208 W Peachtree
- « Frances Miss, steno Bird-Wilcox Co, r 286 Peachtree
- Zoll Frederick B, supt Sou Wheel Co, r 415 Euclid av
- Zoilkoser Arnold, asst supt Morris Fertz Co, r 160 Central av
- Zone Ida Miss, governess 361 Washington, r same
- Zorn Clifton (c), chauffeur W S Elkins Jr, r 360 Smith
- Zoslow Alex, tailor, r 264 E Fair
- Zsell Daisy, widow Preston, bds 286 Peachtree
- Zuber Annie Miss, bkkpr Elyea-Ansfall Co, r 154 N Jackson
- « J Marion, mach S A L Ry, r 88 Wabash av
- « John, bkkpr J W Zuber, r 154 N Jackson
- « John W, lumber 1307 Empire bldg, r Flat Shoals rd
- Zurline Ludwig H (L H Zurline & Co), r 169 Mills
- « Ludwig H & Co (L H Zurline & E Jones), loans 501 Silvey bldg
- Zurybell Benjamin, died January 27, 1916, aged 47, r 21 Moore
- Zuzulas Alexander, soda clk Arlington Hotel, r same

THIS IS THE 1916 ATLANTA CITY DIRECTORY

FREE A Silk-Lisle pair of "NOTASEM" hose for man or woman, to every person buying a pair of shoes and saying they saw this advertisement. 18 years in Atlanta selling Good Shoes
JOHN LOW SMITH 18 W. MITCHELL ST.

Lowest Mortality for 51 Years
 PROVIDENT LIFE & TRUST CO., of Philadelphia
 WALLACE W. DANIEL, Genl. Agt. 3rd Floor Connally Bldg. Phone M 1986

1695

THE STRAND

"THE HOUSE OF QUALITY"

Always the Best in—

Pictures
 Music
 Service
 Ventilation

The Home of Refinement
 56 PEACHTREE STREET

THIS IS THE 1916 ATLANTA CITY DIRECTORY

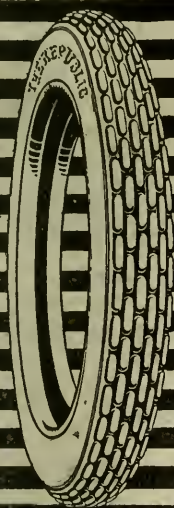

Two

Of the many features of
 "The Tire Perfect"

1. *Extra Mileage.*
 An extra full-thickness plain tread tire under the long tough studs.
2. *Freedom from Skidding.*
 The Original Effective Non-Skid Tire that holds the road under the most trying conditions.

237 Peachtree
 Phone Ivy 5387

**REPUBLIC
 STAGGARD
 TREAD TIRES**

Republic Staggard Tread Pat. Sep. 15-22 1908

Earl & Wilson Shirts and Collars
 Daniel Bros. Co. 45 - 47 - 49
 Peachtree Street

DEAULLIEU & APPELWHITE

BUILDING SUPPLIES

*Metal Weather Strips for
 Doors and Windows, to
 Save Coal and Keep out
 the Cold Weather*

1317-3rd NATL.
 BANK BLDG

IVY
 1754

THE ATLANTA TRUNK AND BAG FACTORY

CARRIES THE
 LARGEST
 AND
 MOST UP TO DATE
 ASSORTMENT
 TRUNKS,
 BAGS and
 SUIT
 CASES
 IN ATLANTA

92 Whitehall St.
 PHONE M 466

Phone M3121-Atlanta 579

STORAGE
SKINNER BROS.
TRANSFER and
STORAGE CO.

*Household Goods,
Pianos,
Packing and
Shipping*

165
WALTON
ST.

MARK NABORS & CO.
MOTOR TRUCK SPECIALISTS ⁵⁰⁶ WHITEHALL Phone M 529

1696

New York, N. Y.

March 20th, 1915.

American Writing Machine Co.,
Atlanta, Ga. (Branch)
Gentlemen:-

We have your letter of the 17th, in reference to the Atlanta City Directory. The writer has always considered this particular advertising a good investment for various reasons. It has brought business directly to us. The book itself is indispensable for your office, in addition to which we have always found Mr. Hill a good booster for his advertising patrons, even at times sending them business far in excess of the cost of the advertising.

You, therefore, have our permission to renew your contract covering the advertising space which we have been carrying for several years.

Very truly yours,

AMERICAN WRITING MACHINE CO.

COPY

TYPEWRITERS RENTED 4 Months for \$5
Phone Main 2526
AMERICAN WRITING MACHINE CO., 48 N. Pryor St.

CALLIXY
182 MACK-SIGHS 34/2
MARIETTA

THIS IS THE 1916 ATLANTA CITY DIRECTORY

CARTER ELECTRIC CO.

72 N. BROAD ST.

Phone Ivy 5666
Atlanta Phone 3271

ELECTRIC AND GAS
FIXTURES AND SUPPLIES

1697

Classified Business Department

THE BUYERS' GUIDE

This is the only complete Alphabetically compiled Buyers' Guide of Atlanta. BUYERS of any line of goods or services will save time and money by consulting it. SELLERS will make money by being fully represented under all classifications pertaining to their goods or business.

Your name in Big Black Type only \$2 a year per classification.

THE ATLANTA CITY DIRECTORY CO.

29 1-2 Marietta St.

Bell Phone Main 1653

PATENTED INVISIBLE BIFOCAL



Which will give both far and near vision in one glass without any unsightly division line.

They are youthful in appearance and the most comfortable glasses made.

JOHN L. MOORE & SONS Sole Mfrs.
42 N. Broad St. Grant Bldg. for Georgia

ABBATOIRS

Atlanta Butchers Abbatoir, Natl Stock yds

ABSTRACTS OF TITLE

ATLANTA TITLE GUARANTEE CO, The Court; Trust Co of Ga bldg (see center lines)
Georgia Title Guarantee Co, 516 Grant bldg

ACCORDION PLATING

Sou Accordion Pl Co, 78½ Whitehall

ACCOUNTANTS

AMERICAN AUDIT CO, 1016 4th Nat Bank, phone M-872
ATLANTA AUDIT CO, 513 Empire bldg, Phone Ivy-5683
Austin, H E, 61 N Pryor
Cumming, W M, 1302 Healey bldg
DREWRY & WHIDDON, 418 4th Natl Bk bldg
HASKINS & SELLS, 843 Trust Co of Ga bldg
Hunter, Joel & Co, 1003 Empire bldg
McGinty, J H, 1015 3d Nat Bk bldg
Martin, W O, 1702 3d Nat Bank
Merrick, G L, 1118 Healey bldg

Montague, L C, 224 Grant bldg
Monteith R A, 1022 Candler bldg
RICHARDSON ALONZO & CO,
1421 Empire bldg
Ridley R A, 218 Atl Natl Bk bldg
Simonton H J, 718 Temple Court
Spencer & McLeod, 10½ Auburn
SPRING GEO N, 1423 Empire
Stephens & Stephens, 507 Candler

ACETYLENE WELDING

Oxy-Acetylene Weldg & Eng Co,
1614 Healey bldg

ACTUARIES

COPELAND JOHN A, 1015 3d Nat Bank bldg

JNO. A. COPELAND

CONSULTING ACTUARY

1015 THIRD NATIONAL BANK BLDG.

EXAMINATIONS, VALUATIONS
ACCOUNTS SYSTEMATIZED

PHONE IVY 7443

"I am not Superstitious but I do believe in Signs."

KENT-SIGNS

33½
Auburn Ave.
Phone Ivy 1938



Dry Clean

and WASH
AT THE

Capital City

YOU WILL LIKE IT

130

Whitehall St.

5

Phones

M. 1050

LUMBER

Every Kind, Any Quantity
S. A. WILLIAMS LUMBER CO.
254 ELLIOTT STREET BOTH PHONES M. 328

THIS IS THE 1916 ATLANTA CITY DIRECTORY

FOLSOM'S
 FIRE PROOF
 STEAM HEATED
GARAGE
 COR.
AND CONE
JAMES ST
 PHONE
 IVY
 1476

WALL PAPER
 HIGH CLASS INTERIOR DECORATIONS

PHONE IVY 459
 107 N. PRYOR ST. Opp. Candler Bldg.
FRIDDELL BROTHERS

1698

TRUNKS
 FOR ALL USES
 TRAVELING BAGS TOO. REPAIRING A SPECIALTY
FOOTE'S
 19 E. ALABAMA STREET

POSTAGE The Magazine of
 Direct Mail Advertising
 You Can't Afford to be With-
 out it if You Circularize.
 Monthly \$3.00 a Year
 Sample Copy Free
POSTAGE PUBLISHING CO.
 Publicity Building, Boston, Mass.

**ELECTRIC
 MACHINERY
 WIRING
 INSTALLING
 CONTRACTING
 REPAIRING**

ADDING MACHINES
ADDER MACHINE CO THE, 19
 Walton, Phone Ivy-456 (see
 card at same)
BURROUGHS ADDING MACHINE
 CO, 61 N Pryor
 Dalton Adding Machine, 1516
 Hurt bldg
 Tabulating Machine Co The, 405
 Walton bldg
WALES VISABLE ADDING MA-
CHINE CO, 19 Walton, phone,
 Ivy-456 (see card at same)

(Counselor)
STANFORD CALVIN, 501 Con-
 nally bldg

Calvin Stanford
ADVERTISING
 COUNSELOR AND COPYWRITER
CONNALLY BUILDING
 Main 2016

THIS IS THE 1916 ATLANTA CITY DIRECTORY

WALES
Visible Adding
 and Listing
 Machine

PHONE IVY 456
Rotunda Healey Bldg.

(General)
 Atlanta Advertising Service, 13
 Houston
 Atlanta Sales & Adv Co, 653 Cand-
 led annex
 Bridger E B, 69 1/2 Ivy
 Dunlap A H, 84 Peachtree, r 1002
 International Advertising Co, 305
 Flatiron bldg
 Jacobs D, 1221 Candler bldg
 Johnson-Dallis Co (Inc), 136 1/2
 Marietta
 Kohn G M, 1004 Candler bldg
 Lewis-Seabrook Co, 910 3d Natl
 Bk bldg
 Lowndes G S Jr, 402 Atl Trust
 Co bldg
 Lyndon A H, 177 Marietta
 Massengale Adv Agency, 1605
 Candler bldg
 Mutual Service Bureau, 316
 Healey bldg
 Quinn L A, 305 3d Natl Bk bldg
 Sou Adv Agcy, 556 Candler-annex
 Wagstaffs The, 56 Marietta, rm
 218

ADDRESSING
ANDERSON BESSIE, 825 Atl Nat
 Bk, Phone M-4980 (see black
 corners)
SPELLMAN R PEARL, 1115 3d
 Nat Bank, Phone Ivy-5562

(Moving Picture)
 Motion Picture Adv Co of Amer-
 ica, 84 Peachtree, r 301

ADJUSTMENT CO'S
 Burkhardt Adj Co, 47 N Pryor, r
 331
 Dillard Adj Co, 1001 Hurt bldg
MERCANTILE ADJUSTMENT CO,
 623 Healey bldg
 Natl Adj Agency, 512 Grant bldg
 Peek Claim & Adj Co, 607 Rhodes
 bldg
 Physicians Adj Assn, 104 N Pryor
 Sou Adj Bureau, 47 N Pryor, rm
 715

(Novelties)
 Bastain Bros Co, 204 Grant bldg

ADVERTISING AGENTS
WRITING AN ADVERTISEMENT
 By S. Roland Hall
 The first book dealing exclusively and
 thoroughly with the vital subject of copy
 illustrated, \$1.00 net, at all bookstores.
HOUGHTON MIFFLIN CO.
 BOSTON

**E
 A
 T**



OF ANY KIND
BRYAN
COMPANY
ELECTRIC
 58 EDGE-
 WOOD AVE.

PHONES:
 Bell Ivy 1788 & 1790
 ATLANTA 5000

SIGNS Store Front Signs, Office and Window Lettering, Card
 and Muslin Signs, Carved Wood and Electric Signs
Massengale Bulletin System 56 Edgewood Ave.
 Phone Ivy 8740

The Eichberg Heating Co.

45 MARIETTA ST.

Bell Phone M 4335

Specialists in Heating and Ventilation in all its branches.

DE KALB SUPPLY CO.

LUMBER, BUILDING MATERIAL, BRICK, CEMENT, LIME, ROOFING-

Both Phones DECATUR 3

DECATUR GA.

1699

APARTMENT HOUSES

FULTON NATIONAL BANK

Empire Building Phone Ivy 1571

CAPITAL STOCK \$500,000.00

W. J. BLALOCK, President
ARTHUR B. SIMMS, Vice-Pres. HENRY B. KENNEDY, Cashier
BOLLING H. JONES, Vice-Pres. RYBURN G. CLAY, Asst. Cash.

Your Account Is Respectfully Solicited

Jeter Fred P, 204 Grant bldg

FRED P. JETER

ADVERTISING NOVELTIES

Brass, Celluloid and Leather Novelties and Souvenirs. Badges, Buttons and Signs of Enamel, Metal, Celluloid and Leather.

204 Grant Bldg. Phone Ivy 5153

SMITH M D & H L CO, 136 1/2 Marietta, Phone M-2400 (see black corners)

West W T, 47 N Pryor, rm 308 Whitehead & Hoag Co, 1302 Empire bldg

ZACHARIAS S D, 12 1/2 W Alabama, Phone M-4219 (Outdoor)

MASSENGALE BULLETIN SYSTEM, 56 Edgewood av, Phone Ivy-8740

MUNN SIGN & ADV CO, Painted Walls & Bulletins, 86 1/2 N Broad cor Luckie (Poster)

Aitchison C R, 313 The Grand (Street Car)

Collier B G Inc, 1425 Candler bldg

AGRICULTURAL IMPLEMENTS
Avery B F & Son, 584 Whitehall
Dabney W J Implement Co, 100 S Forsyth
Deere John Plow Co, 58 Nelson

AIR BRAKES
WESTINGHOUSE AIR BRAKE CO, 1326 Candler bldg
WESTINGHOUSE TRACTION BRAKE CO, 1326 Candler bldg

AIR COMPRESSORS
NATIONAL BRAKE & ELECTRIC CO, 1326 Candler bldg

AMBULANCES
BARCLAY & BRANDON CO, 246 Ivy, phones Ivy 788, Atl 788 (see top lines)

AMUSEMENTS
(See Theatres, Etc)

ANALYTICAL CHEMISTS
PICARD-LAW CO, 65 1/2 Walton
PRATT N P LABORATORY, 90 Auburn av, Phone Ivy-2176 (see front cover)

ANNIVERSARY PRESENTS
CORDON RICH & CO, in Davison-Paxon-Stokes Co annex

ANTIQUES
Fox M, 86 Auburn av

APARTMENT HOUSES

Adolf, 10 1/2 E Harris
Adriatic, 312 Rawson
Ackers, 333 N Boulevard
Alabama, 67 Gordon
Albemarle, 15 E Merritts av
Alexander, 28 E Alexander
Anansonia, 189 Courtland
Angier, 10 Angier av
Archibald, 76 W North av
Argyle, 345 1/2 Peachtree
Ashby, 157 S Ashby
Avalon, 247 W Peachtree
Babbage, 124 LaFayette dr
Barnett-Strickler, 95 E 14th
Bartow Apartments, 93 Luckie
Bell, 616 N Boulevard
Belmont, 45 1/2 Auburn av
Bennett, 149 E 3d
Berger, 52 S McDaniel
Berkley, 9 W 11th
Black, 45 1/2 Auburn av
Blackstone, 639 Peachtree
Blount, 6 W Georgia av
Bonaventure, 17 Bonaventure
Boscobel, 79 Hurt
Boulevard, 144 Highland av
Boynton, 272 Rawson
Burt, 67 E Mitchell
Byron, 208 W Peachtree
Calumet, 46 1/2 Auburn av
Cambridge, 52 E Cain
Carl Witt, 385 1/2 Peachtree
Chesterfield, 15 W Harris
Clarameer, 928 Piedmont av
Colonades, Highland av, near Ponce de Leon av
Colonial, 84 E North av
Colquitt, 70 Colquitt av
Cooper, 40 Cooper
Corinthian, 136 W Peachtree
Carlyn, 29 Durant pl
Courtland, 23 E Merritts av
Dalton, 15 Howard
Delaware, 55 E Harris
DeSoto, 120 E 7th
Devonshire, 115 E 3rd
Dorothy, 92 E Ellis
Duncan, 79 Spring
Eddlestone, 230 E Fourth
Elizabeth, 24 E 8th
Elizabeth Ter, 10 Elizabeth
Elliott, 686 Piedmont av
Elysee Palace, 800 Peachtree
Euclid, 157-161-163 Euclid av
Everett, 27 E Alexander
Evelene Court, 10 Capitol pl

Insist on the

All Star Label

The Best Neck-wear Made for Style and Service

Price 50c

New Tread Tire Company

THE TIRE HOSPITAL

VULCANIZING BLOWOUTS REPAIRED

82 Edgewood Ave.

Phone Ivy 1577

MONGRIEF FURNACE CO.

MANUFACTURERS OF WARM AIR FURNACES AND CONTRACTORS FOR HEATING

139 S. Pryor St.
Phone M 285

See Page 58

THIS IS THE 1916 ATLANTA CITY DIRECTORY

ATLANTA TALKING MACHINE COMPANY
 OPPOSITE CANDLER BLDG.
 132 Peachtree Street
PHONOGRAPHS AND RECORDS
EASY TERMS
 BELL PHONE

Wood and Tile Mantels
QUEEN MANTEL & TILE CO.
 Portable Grates, Andirons, Fenders, Fire Sels
 56 W. MITCHELL STREET
 PHONE MAIN 681

APARTMENT HOUSES 1700

FAIRBANKS, MORSE & CO.
 694-6 WHITEHALL ST.
OIL AND ENGINES
GAS

- Fairleigh, 133 Spring
- Farlinger, 31 East av
- Farlinger Court, 17 East av
- Fleming, 273 Juniper
- Frances, 325 Peachtree
- Fraser, 91 E 7th
- Frederick, 352 Whitehall
- Genevieve, 261 Forrest av
- Georgian, 215 Ivy
- Gladstone, 73 Myrtle
- Gordon, 87 Gordon
- Griffin, 95 W Peachtree
- Hall, 193 Spring
- Hamilton, 21 E 8th
- Hampton Court, 803 Peachtree
- Hayden, 175 S Pryor
- Helene, 240 Courtland
- Herbert 244 Courtland
- Howard, 10 Howard
- Hudson, 219 S Ashby
- Jefferson, 89 W Peachtree
- Juniper, 110 E 7th
- Kalmia, 45 E Cain
- Keiley, 14 West Peachtree
- Kent, 319 Ponce de Leon av
- Knight, 492 N Jackson
- Lambright, 475 N Boulevard
- Larkin, 29 Larkin
- Lauran, 12 W Eleventh
- Lawrence, 54 W Peachtree pl
- Lenox, 31 Porter pl
- Leona, 23 Nassau
- Lillian, 30 E 8th
- Linden Court, 72 E Linden
- Livingston, 95 E North av
- Lorraine, 16 Carnegie pl
- Louis, 246 E 4th
- Louise, 110 Cooper
- Macy Court, 793 Piedmont
- Marlborough, 436 Peachtree
- Marquis Court, 489 Washington
- Martinique, 155 Ivy
- Maryland, 75-81 E 17th
- McGowan, 54 Juniper
- McLynn, 168 Angler av
- Mendenhall, 521 Peachtree
- Morningside, 742 Highland av
- Netherland, 301 Washington
- Nicholas, 234 Forrest av
- North Court, 12 E North av
- North Park, 954 Piedmont av
- Oakleigh, 159 Lee
- Oglethorpe, 195 Ivy
- Owens, 7 E 3rd
- Palmer, 2 Peachtree pl
- Peachtree, 1235 Peachtree
- Peachtree Circle, 18 Peachtree cir
- Perry, 217 W Mitchell
- Phelan, 790 Peachtree
- Pickwick, 77 Fairlie
- Piedmont, 396 Piedmont av
- Piedmont Park, 128 E 11th
- Pierrepoint, 11 Crew
- Ponce de Leon, 555 Peachtree

- Princess, 424 Washington
- Raleigh, 157 S Lee
- Rathborne, 226 E 4th
- Ray, 242 E 4th
- Ridley, 61 Forrest av
- Robert, 87 Peachtree pl
- Roosevelt, 62 Washington ter
- Rose Terrace, 503 Central av
- Rosslyn, 212 Ponce de Leon av
- Russell, 859 W Peachtree
- St Charles, 45 Williams
- St Francis, 97 1/2 Garnett
- St Margaret, 135 Ivy
- Sams (c), 304 N Fort
- Sanders, 324 Forrest av
- Savoy, 11 W Baker
- Scott, 14 W Baker
- Simmons, 268 Myrtle
- Sissonia, 61 W Harris
- Smedley, 45 Currier
- Somerton, 76 Washington
- Stafford, 32 Carnegie way
- Stanton, 230 E Linden av
- Stephens, 56 Park
- Stockton Flats, 367 Cherokee av
- Sumner, 106 Juniper
- Tallulah, 87 Washington
- Trinity, 140 Trinity av
- Truitt, 88 E Ellis
- Tyree, 17 Durant pl
- Tyrol Court, 253 Bedford pl
- Vernon, 61 E Cain
- Victoria, 87 W Peachtree
- Virginian, 1010 Peachtree
- Wade, 225 E Fourth
- Warrenton, 20 Carnegie way
- Washington, 52 Washington ter
- Waverly, 172 Waverly way
- Wellington, 124 Ivy
- Werner, 49 Washington
- Westminster, 185 Westminster dr
- Wickliffe, 350 Peachtree
- Wilbur, 238 E Fourth
- Willelmo, 66 E Baker
- Wilson, 19-21 W Cain
- Winturn Court, 53 Capitol av
- Wynnton, 703 Highland av

MILK MAID BREAD

Is made with milk and specially selected flour, it's good—ask your grocer for it.

ATLANTA BAKING CO.

83 Mangum St,
 Phone Main 2564

APPRAISERS
 Atl Appraisal Co, 510 Gould bldg

ARCHITECTS
Boatenreiter Plumbing Co.
CONTRACTORS
 Plumbing, Steam and Gas Fitting
 Repair Work Our Specialty
NO JOB TOO BIG—OR TOO SMALL
92 EDGEWOOD AVE.
 Phone Ivy 3164 Atlanta 120

DISINFECTANTS
TO SUIT ALL CONDITIONS
S. S. SELIG, Jr., Gen. Agent
WEST DISINFECTING CO.
 336 Marietta St. Phone M. 1569

LIME Builders' Supplies of All Kind.
 Ivy 483 Main 923 Atlanta 203-285
SCIPLE SONS, 1101-2-3 Third National Bank Bldg.

THIS IS THE 1916 ATLANTA CITY DIRECTORY

LIFE INSURANCE COMPANY OF VIRGINIA

OLDEST—LARGEST—STRONGEST
Southern Life Insurance Company

Organized 1871 : RICHMOND, VA.

Has won the hearty approval and active support of the people by its promptness and fair dealing during its FORTY-FIVE years of successful operation.

A. W. JACKSON, General Agent, Rooms 1032-1033 Healey Bldg., ATLANTA, GA.

1701

ASSAYERS

**Tin
Copper
Sheet Metal** } **Work
of All
Kinds**

W. M. GARVIN
137 EDGEWOOD AVE. PHONE M 1382

Hanger J E (Inc), 14 1/2 S Pryor



J. E. Hanger
(INCORPORATED)
HANGER LIMBS

Send for Catalogue
ESTABLISHED 1861
Longest experience in the world making and wearing artificial limbs.

141-2 SOUTH PRYOR
Cor. Alabama St.

Washington, St. Louis
Pittsburgh, Baltimore
and Paris, France

THIS IS THE 1916 ATLANTA CITY DIRECTORY

- Barli A Jr, 522 Grant bldg
- Battle J C, 522 Grant bldg
- Bleckley H, 1307 3rd Nat Bk bldg
- Brown A T E, 607 Forsyth bldg
- Brown F W, 607 Forsyth bldg
- Canton A N, 921 Hurt bldg
- Carpenter R H, 194 Rawson
- Chapman H K, 530 Candler bldg
- Cooke E B, 140 Peachtree, rm 203
- Dallis P A Co, 913 Candler bldg
- DOUGHERTY E E, 1033 Candler bldg**
- Downing W T, 625 Grant bldg
- Edwards & Sayward, 633 Candler bldg
- Everett A F N, 609 Walton bldg
- Frazier C E, 1223 Candler bldg
- Hammond H B, 1102 Candler bldg
- Hentz & Reid & Adler, 932 Candler bldg
- Hill L J Jr, 312 Atl Nat Bk bldg
- Hopson C H, 1302 Healey bldg
- LOCKWOOD-GREENE & CO, 1530 Healey bldg**
- MacEachron J R & Co, 308 Walton bldg
- Marye P T, 1404 Candler bldg
- Morgan & Dillon, 707 Grant bldg
- Morris M F, 525 Atl Nat Bank
- Murphy G E, 332 Candler bldg
- Offerman J W, 564 Haynes
- Peppers H D & L W, 716 3d Nat
- Powell W C, 1429 Candler bldg
- Robinson A N, 623 Candler bldg
- Seiz E C, 10 1/2 Auburn av
- Trowbridge S D, 522 Grant bldg
- Wachendorff E C, 827 Empire
- Wagener Fritz, 1516 4th Nat Bk bldg
- WALKER & CHASE, 533 Candler bldg**
- Wilburn L R Miss, 305 Peters bldg

ART GLASS

American-European Art Glass Co, 326 1/2 Edgewood av
Arlington Art Glass Co, 708 Marietta

ART GOODS

Prang Co, 453 Candler annex
REMEMBRANCE SHOP, 1425 Empire bldg (see page 29)

ARTIFICIAL LIMBS

McELROY W A **ARTIFICIAL LIMB CO, 66-70 W Mitchell, phone M 3348 (see page 53)**

ARTISTS

- Bangs A S, 29 Albemarle av
- Blackman A L Mrs, 505 The Grand
- Cranshaw J W, 10 McDonald
- HATCHER THURSTON, 58 1/2 Whitehall, Phone M 1973 (see page 50)**
- Jekyll D Miss, 674 Washington
- Lake E M Miss, 509 The Grand
- McKinley L Miss, 171 Cleburne av
- Osgood H H, 657 Candler annex
- Rosetstein B I, 218 Pulliam
- Sou Art Co, 604 Silvey bldg
(Commercial)
- HENRY F L, 121 Confederate av**

ASBESTOS PRODUCTS

- CAMPBELL R O COAL CO, 7 Trust Co of Ga bldg, tel Ivy 7881**
- CAREY PHILIP CO, 7 Trust Co of Ga bldg, tel Ivy 7881**
- Johns H W-Manville Co, 31-A S Broad
- Keasbey & Mattison Co, 46 Fairlie
- MONCRIEF FURNACE CO, 139 S Pryor, phone M 285 (see page 58)**

ASPHALT SHINGLES

BARRETT CO, 292 Marietta, phone M-2144 (see bottom lines)

ASSAYERS

PRATT N P LABORATORY, 90 Auburn av, phone Ivy 2176 (see front cover)

THE BEST 50c

Business Mens' Lunch
IS SERVED AT
The Piedmont Hotel

"Where you always meet and eat the best"

ALEXANDER-SEEWALD CO.
THE BEST OF EVERYTHING FOR THE AUTO
58 N. PRYOR
PHONES IVY 4851 and 8451

SEND HER A BOX OF
Malley's CANDY
ATLANTA
IT WILL MAKE PEACE FOR YOU
PHONE IVY 1765, 148 PEACHTREE

**TAXI
CABS
—
CALL**

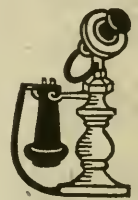

**PHONE
IVY
322
AND
4051
ATLANTA
3660**

**TOURING CARS
LIMOUSINES
HORSE CABS
LANDAUS
EXCELSIOR
AUTO CO.
HINCHCLIFFE &
WILSON, Props.
8 Luckie St.**

M.D. & H.L. SMITH
TENTS & AWNINGS
 36 1/2 **MARIETTA ST.**
 ITS MADE OF
CANVAS
 WE CAN MAKE IT

BOTH PHONES
BELL 2400
ATL 1600

50 Dalton, Ga.
 Birmingham, Ala.
 Chattanooga, Tenn.

BARCLAY & BRANDON CO.
FUNERAL DIRECTORS 246 IVY STREET,
 Both Phones Ivy 788
 G. H. BRANDON, PRES. R. M. BRANDON, V.-PRES. J. W. AWTRY, SEC. & TREAS.

ATTORNEYS AT LAW 1702

Georgia Laundry Co.
 FOR GOOD WORK AND
 QUICK SERVICE
 Either Phone 471
 COPPEGE BROS., Proprietors
 116-118-120 South Forsyth St.

Northern W W, 1227 Candler bldg

W. W. NORTHERN
 Certified Public Account
 Atlanta, Ga.
 1227 Candler Building
 Phones Ivy 2987-2280

ATTORNEYS AT LAW
BELFOR HARRY W, 1005 Atlanta
 Nat Bk bldg
LATIMER W CARROLL, 1509 4th
 Natl Bk bldg, phone M-316
RADENSLEBEN F E, 903 4th Nat
 Bk bldg, phone M 1227
WILLIAMS J E, 903 Peters bldg

RICHARDSON ALONZO & CO,
 1421 Empire bldg
TORBETT M B, Kirkwood, Ga.,
 phone Dec 500
 White Audit System, 919 Healey

AUCTIONEERS
 Central Auction Co, 12 E Mitchell
 Jacobs I, 51 Decatur
 Southern Auction & Sal Co, 84 S
 Pryor
 Union Auction Co, 101 Decatur

AUTOMATIC INDICATORS
 Automatic Street & Station Indicator,
 45 W Baker

AUDITORS
 American Audit Co, 1013 4th Nat
 Bank bldg

AUTOMATIC SPRINKLERS
AUTOMATIC SPRINKLER CO OF AMERICA, 704 Candler bldg,
 Ivy 4753
GLOBE AUTOMATIC SPRINKLER CO, 507 Trust Co of Ga
 bldg

AMERICAN AUDIT CO.
 F. W. LAFRENTZ, C. P. A., Pres.

AUTO ACCESSORIES
 Automobile Appliance Co, 38
 Luckie
 Gates Mfg Co, 12 W Harris
NEW SOUTH RUBBER CO, 249
 Peachtree, phone Ivy 4564
 Prest-O-Lite Co, 221 Peachtree
SOUTHERN BEARING CO, 130 S
 Forsyth, phone M 3317 (see
 page 37)

Home Office
 100 Broadway, New York City

BRANCHES:
 NEW YORK, 33d St. & 5th Av. (Waldorf-Astoria)
 PHILADELPHIA, Bellevue-Stratford
 BOSTON, Exchange Building
 BALTIMORE, Keyser Building
 WASHINGTON, Colorado Building
 CHICAGO, Marquette Building
 RICHMOND, Mutual Building
 SAN FRANCISCO, Claus Spreckels Bldg.
 NEW ORLEANS, Maison Blanche
 LONDON, ENGLAND, 50 Gresham St. Bank
 ATLANTA BRANCH 1015-18 FOURTH NAT'L BANK BLDG.

WACHMAN SPECIALTY MFG CO, 70 Ivy, phone Ivy 2850

Bell Phone Main 872
 C. B. BIDWELL, C. P. A., Resident Vice-Pres.

AUTO BALL BEARINGS
AHLBERG BEARING CO, 323
 Peachtree, phone Ivy 1562 (see
 page 32)
SOUTHERN BEARING CO, 130 S
 Forsyth, phone M-3317 (see
 page 37)

Asher Allan Audit Co, 512 Hurt
ATLANTA AUDIT CO, 513 Em-
 pire bldg, phone Ivy 5683
 Audit Co of the South, 110 Hurt
HASKINS & SELLS, 343 Trust Co
 of Ga bldg
 James Wm A, 1125 Atl Nat bldg

AUTO BODY MAKERS
GARRAUX ERNEST, 91 Houston

Wm. H. James
 ACCOUNTANT
 Bell Phone M 715

AUTOS FOR RENT
EXCELSIOR AUTO CO, S Luckie,
 phone Ivy 322 (see side lines)

1125 Atlanta National Bank Building

AUTO GARAGES
FOLSOM'S GARAGE, 69 Cone,
 phone Ivy 4876

AUTO LEATHER SPECIALTIES
GOLDIN'S HARNESS FACTORY,
 130 Marietta, phone M-163 (see
 side lines)

AUTO OIL AND GASOLINE
 Auto Oil & Gasoline Co, 67 N
 Forsyth
 Glass A L, 309 Peachtree
GULF REFINING CO, 601 Hurt
 bldg

L. Y. CARTER, Contractor, Manufacturer of Store
 and Office Fixtures
 21 PETERS ST. All Kinds of Carpenter PHONES { Office, Bell Main 1861
 and Repair Work { Residence, Main 1771

RICHARDSON PLUMBING & HEATING CO.
CONTRACTING AND REPAIRING
SERVICE
 58 SOUTH FORSYTH ST.
 PHONE MAIN 8

THIS IS THE 1916 ATLANTA CITY DIRECTORY

J. A. FISCHER CONTRACTOR and BUILDER

1516 HEALEY BLDG. "I build good houses" Phone Ivy 578

1703

AUTO SUPPLIES

TUMLIN BROS. CO.

Cigars, Soda Water, Luncheonette and Cafe Service.

Healey Bldg. Ivy 772 Hurt Bldg. Ivy 7740
Broad & Walton

AUTO PAINTERS

Auto Painting Co. 761 Whitehall
BLOUNT CARRIAGE & BUGGY CO. 87½ S Forsyth, phone M 3895 (see page 42)

LINDORME F R. 250 Stewart av, phone M-5118 (see page 59)
SMITH J M CO. 122 Auburn av, phone Ivy 1316 (see page 36)

AUTO REBUILDERS

DRENNON & ZAHN. 451 Marietta, phone M-4867 (see card at auto rebuilders)

UNIVERSAL GARAGE CO. 828 Peachtree, phone Ivy 1980 (see page 18)

AUTO RENTING

Belle Isle A L. 4 Luckie
Excelsior Auto Co. 8 Luckie
VITTUR AUTO RENT CO. 108 N Forsyth, phone Ivy 616

AUTO REPAIRING

Adkins L J, 240 Ivy
Aldredge W M, 121 Marietta
Clark H & Co, 26 E North av
Drennon & Zahn, 451 Marietta

Drennon & Zahn

Practical Automobile Mechanics and Rebuilders

Drop Forging, Spring Making and Autogenous Welding of Iron, Cast Iron, Brass and Aluminum

451 Marietta St. Bell Phone M. 4867

Dube & Astley, S Porter pl
Edgar Garage Co, 66 Fairlie

EDGAR GARAGE CO.

AUTO STORAGE AND REPAIRING

TRUCKS A SPECIALTY

GASOLINE, OILS AND SUPPLIES

All Work Guaranteed

66 FAIRLIE STREET

Phone Ivy 6493

Evans W H, 13 E Harris
FAIN-MAYNARD CO. 53 Courtland on Washington st viaduct, phone M-1338, Atl 965 (see page 30)

Klassett G E. 87 S Pryor
METAL WELDING CO. 179 S Forsyth, phone M-3013 (see black corners)

O'Kelley P D. 112 Auburn av
REEVES MACHINE CO. 105 S Forsyth, Bell phone M-1085 (see bottom lines)

Sanders & Hembree. 159 Whitehall ter
SHERARD LEO. 70 Ivy, phone Ivy 2850 (see page 29)

SMITH J M CO. 122 Auburn av phone Ivy 1316 (see page 36)

SOUTHERN AUTO & EQUIPMENT CO. 92 S Forsyth
SOUTHERN BEARING CO. 130 S Forsyth, phone M-3317 (see page 37)

Toney & King. 16 S Piedmont
Travis C E. 26 James
Warlick Sheet Metal Mfg Co. 248 Edgewood av

Radiators, Fenders & Lamps

MADE OR REPAIRED

Also All Kinds of Sheet Metal and Roofing Work

Warlick Sheet Metal Mfg. Co.
248 EDGEWOOD AVE. PHONE IVY 1891

Webb James F. East Point, Ga
Wolfe J Repair Co. 128 Magnolia

AUTO SEAT COVERS

GOLDIN'S HARNESS FACTORY. 130 Marietta, phone M-163 (see side lines)

AUTO STARTERS

BRYAN ELECTRIC CO. 58 Edgewood av, Phone Ivy 1790

AUTO SUPPLIES

ALEXANDER-SEEWALD CO. 56 N Pryor, phone Ivy 4851 (see top lines)

Atl Oil & Vulcanizing Co. 64 N Forsyth
Automobile Supply Co, 236 Peachtree

CREDELLE A L SPECIALTY CO. 444 Whitehall
Elyea-Austell Co. 15 N Pryor
Johnson-Gewinner Co. 87 N Forsyth

Miller C E. 12 Houston
Motor Supply Co. 11 Walton
OZBURN SUPPLY CO (Inc). 397 Peachtree

SOUTHERN BEARING CO. 130 S Forsyth, phone M-3317 (see page 37)

Vesta Electric & Supply Co. 257 Peachtree
Yates J St J. 407 Temple Court

SPECIFY
"MFRM BRAND"
THE SANDWICH OF FLAVOR
SERVED AT ALL SODA FOUNTS

Edward D. Clarkson Insurance Agency

ABSOLUTE PROTECTION

WHAT WILL HAPPEN TO-MORROW ?

TALK TO US ABOUT PROTECTION TODAY

1108 EMPIRE BUILDING

THIS IS THE 1916 ATLANTA CITY DIRECTORY

Everything Man Wears

Daniel Bros. Co. 45 - 47 - 49 Peachtree Street

Phone Ivy 3481

THOMAS. J. LYNCH

INSURANCE OF

ALL KINDS. AND LOANS. 1301 EMPIRE BLDG. PHONE IVY 2632

MARK NABORS & CO.
MOTOR TRUCK SPECIALISTS ⁵⁰⁶ **WHITEHALL** Phone M 529

AUTO TIRES

1704

Pocket Billiards Bowling Alley
Soft Drinks Cigars
The Best of Each for Gentlemen
Randolph Rose Co.
14 MARIETTA STREET
Phone M 216

I Make and Repair
Tops for Automobiles and Buggie
SEE ME BEFORE YOU DECIDE
F. R. LINDORME
250 Stewart Ave.
Phone M. 5118

FOR ANYTHING IN THE PRINTING LINE



GET OUR PRICES

arker-Bevil Agency

19-21 Peters St.

Phone Main 4623-J

AUTO TIRES

- Ajax Rubber Co (Inc), 4 W Harris
- ALEXANDER-SEEWALD CO**, 56 N Pryor, phone Ivy 4851 (see top lines)
- Auto Tire Co, 234 Peachtree
- Auto Tire & Service Co, 56 Auburn av
- BECKHAM AUTO TIRE CO**, 46 Auburn av, phone Ivy 3339
- Dobbs Tire & Repair Co, 226 Peachtree
- EMPIRE RUBBER & TIRE CO**, 384 N Boulevard, phone Ivy 4493 (see front cover)
- Firestone Tire & Rubber Co, 251 Peachtree
- Fisk Rubber Co, 489 Peachtree
- Goodrich B F Co, 246 Peachtree
- Goodyear Tire & Rubber Co, 291 Peachtree
- Howe Rubber Co, 4 Moore bldg
- Kelly-Springfield Tire Co, 223 Peachtree, after Aug 1, 233 Peachtree
- KING HARDWARE CO**, 53 Peachtree (see back paster)
- Knight Tire & Rubber Co, 261 Peachtree
- Lee Tire & Rubber Co, 377 Peachtree
- MCGRAW TIRE & RUBBER CO**, 227 Peachtree, phone Ivy 4111 (see page 37)
- Michelin Tire Co, 81 Marietta
- Miller Rubber Co, 449 Peachtree
- Mohawk Rubber Co (Inc), 58 Auburn av
- Nat Tire Co, 309 Peachtree
- NEW SOUTH RUBBER CO**, 249 Peachtree, phone Ivy 4564
- New Tread Tire Co, 82 Edgewood
- Penn Rubber Co, 367 Peachtree
- REPUBLIC RUBBER CO**, 237 Peachtree, phone Ivy 5387
- United States Tire Co, 495 Peachtree

AUTO TOP MAKERS

- ATLANTA AUTOMOBILE TOP & TRIMMING CO**, 755 Whitehall, phone W-180 (see page 35)
- GOLDIN'S HARNESS FACTORY**, 130 Marietta, phone M-163, (see side lines)
- Lindorme F R, 250 Stewart av, phone M-5118 (see page 59)

AUTO TRUCKS

NABORS MARK & CO, 506 Whitehall, phone M-529 (see top lines)

AUTO UPHOLSTERING GOLDIN'S HARNESS FACTORY, 130 Marietta, phone M-163 (see side lines)

AUTOMOBILE DEALERS

- Atl Cadillac Co, 228 Peachtree
- Barber Motor Car Co, 287 Edgewood av
- Blount Carriage & Buggy Co, 447 Peachtree
- BUICK MOTOR CO**, 241 Peachtree
- Chevrolet Motor Co of Atl, 330 Edgewood av
- Cole Motor Co, 707 Candler bldg
- Dabney W J Implement Co, 100 S Forsyth
- Detroit Electric Car Co, 541 Peachtree
- Dodge Bros, 1332 Healey bldg
- Forsyth Motor Co, 544 Peachtree
- Fostoria Motor Car Co, 239 Peachtree
- Gilbert & Boykin, 451 Peachtree
- Goldsmith J W Jr, 46 E North av, after July 1, 229 Peachtree
- Grant Motor Co, 96 S Forsyth
- Haynes Auto Co, 239 Peachtree
- Hubbell Oakes Motor Co, 455 Peachtree
- Hudson Motor Car Co, 46 E North after July 1st 229 Peachtree
- Hull W M, 8 Porter pl
- Independent Motor Car Co, 380 Peachtree
- Johnson Motor Co, 47 Auburn av
- McKinstry K T Co, 45 Auburn av
- Maxwell Motor Sales Corp, 141 Madison av
- Morton & Stribling, 330 Peachtree
- Odell H E, 541 Peachtree
- OVERLAND SOUTHERN AUTOMOBILE CO**, 232 Peachtree
- Poole & McCollough Motor Co, 311 Peachtree
- Pullman Sou Distributors, 316 Peachtree
- Reo Atlanta Co, 45 Auburn
- SMITH J M CO**, 122 Auburn av, phone Ivy 1521 (see page 36)
- SOUTHERN OAKLAND CO**, 451 Peachtree
- Studebaker Corp, 245 Peachtree
- Thompson Motor Co, 373 Peachtree
- White Co, 65 Ivy
- Willys-Overland Co, Inc, 469 Peachtree

THIS IS THE 1916 ATLANTA CITY DIRECTORY

Reeves Machine Co.

105 SOUTH FORSYTH STREET
Phone Bell M 1085 Night Call M 4506-J

Builders of Special Machinery
Repair Work of Every Description
Gear Work and Auto Parts Our
Specialty. Ornamental Brass Work.

THE LOWRY NATIONAL BANK

FOR ALL DEPARTMENTS OF BANKING

*Savings
Department*

*Checking
Department*

*Safe Deposit
Boxes*

*Storage
Vaults*



*Travelers
Checks*

*Foreign
Exchange*

*Letters of
Credit*

*Collection
Department*

SAVINGS DEPARTMENT AND VAULT DEPARTMENT

Open Daily Until 5 P. M. Saturdays 6 P. M.

*Up-to-Date Adding Machines Used
On Checking Account Statements*

SAFE DEPOSIT BOXES \$2.50 TO \$30.00 PER ANNUM

BURGLAR PROOF, FIRE PROOF, FOOL PROOF

THE LOWRY NATIONAL BANK

ATLANTA, GEORGIA
PRYOR AND EDGEWOOD

PHONE IVY 1671

(OVER)

S E R V I C E

THIS BANK ADVERTISES THE FOLLOWING
QUALITIES OF SERVICE, WHICH IT
STRIVES TO MAINTAIN:

Completeness of Equipment,
Absolute Protection of its Funds,
Efficiency and Courtesy on the Part
of All its Officers and Employees, and
Thorough Information in All Things Financial.

DIRECTORS

THOMAS J. AVERY,	- -	President, Avery & Company
HENRY W. DAVIS,	-	Vice-Pres., The Lowry National Bank
THOMAS K. GLENN,	- -	President, Atlantic Steel Co.
EDW. H. INMAN,	-	Member of Firm, Inman, Howard & Inman
FRANK M. INMAN,	-	Member of Firm, Inman, Howard & Inman
ROBERT J. LOWRY,	-	President, The Lowry National Bank
E. P. McBURNEY,	- -	Vice-Pres. and Gen. Mgr., Empire Cotton Oil Co.
JOHN E. MURPHY	-	{ Vice-Pres., The Lowry National Bank
		{ Vice-Pres. Trust Company of Georgia
WILMER L. MOORE,	-	President Southern States Life Ins. Co.
CHARLES T. NUNNALLY,	- -	Nunnally & McCrea Co.
J. H. NUNNALLY,	-	{ Vice-Pres., The Lowry National Bank
		{ President, The Nunnally Company
FREDERIC J. PAXON,	-	Sec.-Treas., Davison-Paxon-Stokes Co.
MELL R. WILKINSON,	-	President, Ashcraft-Wilkinson Co.
ROBERT W. WOODRUFF,	-	Manager, The White Co., Atlanta, Ga.

OFFICERS

ROBERT J. LOWRY, President	HENRY W. DAVIS, Vice-Pres.
JOHN E. MURPHY, Vice-Pres.	J. H. NUNNALLY, Vice-Pres.
H. WARNER MARTIN, Cashier	E. A. BANCKER, Jr., Asst-Cashier
ERNEST W. RAMSPECK, Asst-Cashier	

ESTABLISHED 1861

CAPITAL and SURPLUS \$2,000,000

THE LOWRY NATIONAL BANK
ATLANTA, GA. PRYOR and EDGEWOOD

AUTO TIRES

COMPLETE LINE OF ACCESSORIES
ALEXANDER-SEEWALD CO.
 58 N. Pryor Phones I. 4851 and I. 8451

THE **Excelsior** LAUNDRY
 a Good "It's"
 PHONE IVY 3171

1705

BARBERS

PATENTED INVISIBLE BIFOCAL



Which will give both far and near vision in one glass without any unsightly division line.

They are youthful in appearance and the most comfortable glasses made.
JOHN L. MOORE & SONS Sole Mfrs.
 42 N. Broad St. Grant Bldg. for Georgia

BALL BEARINGS
AHLBERG BEARING CO. 323 Peachtree, phone Ivy 1562 (see page 32)

BANK FIXTURES
MULLER GEO W BANK FIXTURE CO. Lakewood av, cor Sou Ry, tel M-793 (see inside back cover)

BANKERS—PRIVATE
HILLYER WM HURD, 47 N Pryor, r 835

BANKS

AMERICAN NATIONAL BANK, 14 W Alabama, phone M-3001 (see front cover)
Atlanta Banking & Savings Co., 216 Atl Nat Bk bldg
Atlanta Commercial, 790 Marietta

ATLANTA NATIONAL BANK, 22 Whitehall, phone M-977 (see back cover)
Atlanta State Savings Bank (c), 200 Auburn av

ATLANTA TRUST CO., 140 Peachtree
Bank of College Park, College Park, Ga

Bank of East Point, East Point, Ga
Bank of Hapeville, Hapeville, Ga
CENTRAL BANK & TRUST CORPORATION, 1 Houston, phone Ivy 4980 (see center lines)
East Atl Bank, 508 Flat Shoals av
Farmers & Traders, 239 Peters Federal Reserve, 2d floor Hurt
Hurst National, East Point, Ga

FOURTH NATIONAL BANK, 22 Peachtree, phone M-3087 (see front cover)

FULTON NATIONAL BANK, 27 Marietta, phone Ivy 1571 (see cards bus dept)

GERMANIA SAVINGS BANK, 2 Whitehall

LOWRY NATIONAL BANK, 43 N Pryor, phone Ivy 1671 (see page at Banks)

Merchants & Mech Banking & Loan Co., 209 Grant bldg
Mortgage Security Savings Bank, 408 3d Nat Bk bldg

THIRD NATIONAL BANK, 26 Marietta, phone Ivy 7000 (see front cover)

BARBER SUPPLIES

BRANNEN BARBER SUPPLY CO., 68 S Forsyth

MATTHEWS & LIVELY CO., 21 E Alabama

BARBERS

Anderson W M (c), 245 Fraser
Bates R M (c), 16 S Pryor
Beatty C P, 6 Decatur

AUTOGENOUS WELDING METAL WELDING CO. 179 S Forsyth, phone M-3013 (see black corners)

AWNINGS AND TENTS SMITH M D & H L CO. 136 1/2 Marietta, phone M-2400 (see black corners)

BADGES—ALL KINDS Bennett Rubber Stamp & Seal Co. 25 S Broad

BADGES—METAL DIXIE SEAL & STAMP CO. 78 N Broad, Phone Ivy 3150

BAGGAGE AND TRANSFER (See also Transfer Companies) Atl B & Cab Co. Terminal Station

BAGS FOR TRAVELING ATLANTA TRUNK & BAG FACTORY. 92 Whitehall, phone M-466 (see side lines)

BAKERS

AMERICAN BAKERIES CORP. 1128 Healey bldg, phone Ivy 4443

ATLANTA BAKING CO. 83 Mangum, phone M-2564

Baldwin N Mrs. 148 Williams

Blatesos G. 30 Peachtree

Domb Z. 120 Gilmer

Gardner's. 9-A Auburn av

Garvin W L. 46 E Hunter

Gluten Baking Co. 28 S Broad

Hannemann J. 64 N Forsyth

KAMPER C J GROCERY CO. 494 Peachtree, phone Ivy 5000

Keeling W J. 832 Peachtree

Lenz F. 35 Edgewood av

MAU GEORGE. 178 Whitehall

New South. Murphy and Glenn

Pauris G. 151-B Auburn av

SCHLESINGER-MEYER BAKING CO. 74 Madison av, phone M-779

Schurr E. 152 Marietta

Taylor S. 119 Capitol av

Tinsley F C (c). 302 Auburn av

Wright Bros (c). 207 W Mitchell

Zakas The. 86 Garnett

(Cake)

AM BAKERIES CO. 1128 Healey bldg, phone Ivy 4443

Stone F O Baking Co. 55 Highland av

CARLTON SHOE & CLOTHING CO.

ALWAYS GIVE COURTEOUS, PROMPT AND EFFICIENT SERVICE AND SELL HIGH GRADE

CLOTHING SHIRTS SHOES

HATS and Furnishings

WE MAKE A SPECIALTY OF MISSES' AND CHILDREN'S SHOES

36

WHITEHALL ST.

Phone M 242

Atlanta Phone 427

THIS IS THE 1916 ATLANTA CITY DIRECTORY

BOOKHAMMER HAIR DRESSING PARLOR

Chiropody, Manicure, Massage and Scalp Treatment
 48 1-2 Whitehall Street
 Phones Main 214 and 215

**THE THIEL
DETECTIVE SERVICE
CO**
OFFICES IN ALL
PRINCIPAL CITIES
OF UNITED STATES
CANADA AND MEXICO
PHONES
OFFICE IVY-4844
RES. W-535J
302
TRUST CO.
OF GA.
BLDG.

HOUSE PAINTERS

FRIDDELL BROS
107 N. PRYOR STREET
Opp. Candler Bldg. PHONE IVY 4F

OUR WORK IS OUR BEST AD.

BARBERS

1706



TRUNKS FOR ALL USES

TRAVELING BAGS TOO. REPAIRING A SPECIALTY

FOOTE'S

19 E. ALABAMA STREET

Bennett G P, 3 Viaduct pl

HAIR CUT 15c

ABSOLUTELY SANITARY
G. P. BENNETT

3 Viaduct Place
2nd Door from Peachtree

- Bennett R (c), 15 Ivy
Bishop W T, 74 Carroll
Bond T L, 510 Decatur
Brady L M, 154 Marietta
Brannen J O, 115 Edgewood av
Branning G O, 4 E Mitchell
Broadwater A J, 435 Marietta
Brooks Frank (c), 311 Peters
Broom J W, 69 N Pryor
Brice G W, 534 Decatur
Burch L L, 6 E Georgia av
Burnett R T, 227 Stewart av
Carlton R W, 24-A W Mitchell
Carey J T, 160 Glenn
Cash G T, 31 Marietta
Chelsey J (c), 108 Edgewood av
Cochran C T, 228 Marietta
Coigus G, 22-A W Alabama
Cook L (c), 80 S Broad
Cooper C T, 15 N Forsyth
Court House Barber Shop, 51 S Pryor
Cranshaw J H (c), 307 Marietta
Dailey J T, 256 Peters
Donaldson C N Jr, 166-B Whitehall
Earle J A (c), 56 Decatur
East Atl Shop, 503 Flat Shoals av
Eberhardt F E (c), 160 E Harris
Edge W P, 748 Marietta
Edmonson G C, 5 E Mitchell
Eining T, 220 Lee
Entzminger H (c), 26 E Mitchell
Faison & Herndon (c), 100 N Pryor
Fallin J C, 821-B Peachtree
Farmer T (c), 96 1/2 Decatur
Fletcher T (c), 313 Peters
Garner S A, 9 Central av
Gary J T, 245 Bellwood av
Gordon Shop, 32 Gordon
Griffin J F (c), 200 Auburn av
Grizzard J O, 1054 Marietta
Hall H E, 917 Marietta
Hamlett S B, 42 W Mitchell
Hanson E M, 9 Ponders av
Harmeyer L H, 47 N Pryor, rm 838
Harper G (c), 584 Marietta

- Harvey A (c), 183 Auburn av
Herndon A F (c), 66 Peachtree
Holloway L T, 156 Glenwood av
Hope S E, 159 Decatur
Howard H B, 41 N Broad
Jackson H (c), 244 Piedmont av
Jackson & Dunn (c), 308 Marietta
Jandrew G W, 917 3rd Nat Bk
Jones F (c), 366 Decatur
Journal Way Shop, r Journal Way
Kennedy W A, 282 Whitehall
Kimball House Shop, lobby Kimball House
Kings & Fannin (c), 127 N Butler
King W R, 128 Edgewood av
Kiser Bldg Shpo, 41 1/2 S Pryor
Lee H, 519-A Lee
Leppert Jos, 817 4th Nat Bk bldg
Leslie G L, 10 E Alabama
Lewis, 34 Walton
Limbaugh E E, Healey Bldg (1st floor)
Lloyd W H, 177 Peters
Lovenstein M, 19 N Pryor
McDuffie & Herndon (c), 7 N Broad
Mauldin H F, 229 Bellwood av
Maxey Sim (c), 356 Decatur
Mayfield A D (c), 78 1/2 Decatur
Medley E L, 424 Marietta
Mitchell J (c), 130 W Mitchell
Morris C F, 36 S Forsyth
Moulton H E, 804 Temple Court
Murdock N I, Kirkwood, Ga
Nash A (c), 14 Edgewood av

A. Nash, Barber

Just moved to new quarters.
Everything new and sanitary.
Children's work a specialty.

14 EDGEWOOD AVE. Ivy 7249-J

- Nichols H O, 161 Edgewood av
Pace S E (c), 8 Central av
Pierotti Julius, 9 E Alabama
Polk L, 28 W Hunter
Posey & Kelley, 700 Peters bldg
Price R L, 173 E Hunter
Priles & Mella, 81-A S Pryor
Rawlins W M, 41 1/2 Marietta
Raydin S (c), 94 Mills
Reid W (c), 358 1/2 Decatur
Reynolds W H, 9-B Candler bldg



AUTO GOLDIN'S HARNESS FACTORY

PROMPT AND EFFICIENT WORKMANSHIP

Phone M 163

130-132 Marietta St.

Tops Recovered
Upholstering
for the Auto

THIS IS THE 1916 ATLANTA CITY DIRECTORY

SIGNS

Store Front Signs, Office and Window Lettering, Card
and Muslin Signs, Carved Wood and Electric Signs
Massengale Bulletin System
56 Edgewood Ave.
Phone Ivy 8740

CHAS. WM. BERNHARDT

CONTRACTOR AND BUILDER

195 1-2 MARIETTA ST.
Phone M 1692

1707

BILLIARDS

FULTON NATIONAL BANK

Empire Building Phone Ivy 1571

CAPITAL STOCK \$500,000.00

W. J. BLALOCK, President
ARTHUR B. SIMMS, Vice-Pres. HENRY B. KENNEDY, Cashier
BOLLING H. JONES, Vice-Pres. RYBURN G. CLAY, Asst. Cash.

Your Account Is Respectfully Solicited

Rice A M, 462½ E Fair
Richardson E Q (c), 117 Peters
Richardson R V (c), 512 Decatur
Roach J L, 118 Hurt bldg
Roberts A, 983 Marietta
Roberts C M, 19 N Forsyth
Robinson B (c), 23 S Pryor
Rosenberg Bros, 113½ Peters
Royal Shop, 12½ W Alabama
Rutledge E A, 195-B Peters
Rutledge & Baker, 65 S Pryor
Rycroft J A, 54 Madison av
Sawyers J L (c), 160 Peters
Schoen C, 24-B Decatur
Shores L O, 123 N Pryor
Shorter H F (c), 97½ Decatur
Smith J N, 243 Peters
Smith P F, 147 E Hunter
Smith W (c), 206 Marietta
Stewart W M (c), 174 McDonough
road
Stilwell J W (c), 37½ Gordon
Stovall W A (c), 225-A Auburn av
Strong W M (c), 7 Ivy
Terminal Barber Shop, Terminal
Station
Thomason K G (c), 292 W Fair
Underdonk & Leppert, 11 W Ala-
bama
Union Star Shop, 87 Decatur
Vaughn H (c), 42 Courtland
Wade I A, 24 W Alabama
Walker J E, 325 Austell bldg
Weitzman N W, 95 Capitol av
White W M, 16 Luckie
White's Shop, 15 Marietta
Whitten & Farmer, 78 Marietta
Will S C, 6 S Pryor
Williams E C, 282 Decatur
Willis F (c), 147 S McDaniel
Wolf M, 9 Walton
Wright G W (c), 223 Peters
Wright & Clements (c), 194 Au-
burn av
Wyatt M E (c), 4 Central av
York & Hogan, 49 W Mitchell
Zimmer J F, 1026 Grant bldg

BATHS

(See also Barbers)

Elligan L L, 8-B Candler bldg
**ROBERTSON-BLACKMAN SANI-
TARIUM**, 172 Capitol av, phone
M-9115 (see page 45)
Siegel H, 14 S Butler

BATTERIES—STORAGE

**ELECTRIC STORAGE BATTERY
CO THE**, Peachtree n w cor
Baker
Exide Battery Depots (Inc),
Peachtree n w cor Baker

BED MFRS
FULTON METAL BED MFG CO,
41 Ridge ave, phone M-82-J

**BEDSTEADS—STEEL AND
BRASS**
SIMMONS CO, 60 Murphy av

**BELTING
(All Kinds)**
Alexander Bros, 102 N Pryor
Kelley-Jordan Belting Co Inc, 19
Garnett
Scandinavia Belting Co, 78 N
Pryor

**BELTS
(Wholesale)**
ALL STAR MFG CO, 66½ W
Mitchell, phone M-3348

BICYCLE REPAIRERS
Butler O O, 4 S Forsyth
Caldwell J L, 104 Edgewood av
Dunn S E, 125 N Butler
Goodson H H, 216 Lee
Harbuck P, 36 Campbellton rd
Leonard W S, 100 Josephine
Phillips A E, 392 Peachtree
Smith O S, 255 Marietta
Sou Cycle Sup Co, 62-A N Pryor
THOMAS C W, 62 N Pryor (see
page 52)
Williams Bicycle Co, 104-A Edge-
wood av

BICYCLES AND SUPPLIES
ALEXANDER-SEEWALD CO, 56
N Pryor, phone Ivy 4851 (see
top lines)
Brown W F, 219 Peters
THOMAS C W, 62 N Pryor (see
page 52)
Walther & Hood Co, 59 W Hun-
ter

BILLIARD AND POOL ROOMS
Amiel R & Co, 66 Decatur
Beatty Bros, 6½ Decatur
Brown C, 46 Decatur
Carley J F, 11 S Broad
Clark I C, 21 N Pryor (base-
ment)
Coggins J N, 156 Elliott
Cristopoulos A N, 12½ N Broad
Crystal Parlor, 1½ Viaduct pl
Feldman W, 106 Decatur
Folsom Parlors, 18½ Marietta
George F, 147 Peters
Georgian Parlors, 87 Peachtree
Gust A, 50 Edgewood av
Hill H K, 63½ Peachtree
Jacob J, 204-A Decatur
Kimball House, 19 Decatur

New Tread Tire Company

THE TIRE HOSPITAL

VULCANIZING BLOWOUTS REPAIRED

82 Edgewood Ave.

Phone Ivy 1577

WALTER BALLARD OPTICAL COMPANY
MANUFACTURING
DISPENSING
REFRACTING
OPTICIANS
85 PEACHTREE ST
PHONE IVY 1733

THIS IS THE 1916 ATLANTA CITY DIRECTORY

INSURANCE PROTECTION

FOR

Auto
Burglary
Liability
Health
Accident
Fire

Maximum Protection at
Minimum Cost

General Accident, Fire
and Life Assurance
Corporation, Ltd.

H. C. GEIGER, Gen. Agt.
307 Trust Co. of Ga. Bldg.
Phone Ivy 5158



THE BARRETT CO. Tarvia

Roofing and Paving Materials Office and Warehouse
292 Marietta St.
COAL TAR, CREOSOTE OIL, PITCH, PAINTS, ROOFINGS. Telephone M 2144

METAL WELDING CO.
AUTOGENOUS WELDING
CAST IRON AND ALL METALS
AUTO END MACHINE PARTS WELDED
 Phone M. 3013 ~ 179 S. Forsyth St.

S. A. WILLIAMS LUMBER CO.

GOOD LUMBER AND ANYTHING THAT CAN BE MADE FROM IT
 OFFICE AND MILL: 254 ELLIOTT. Both Phones 328

BILLIARDS

1708

Fairbanks, Morse & Co.

**DYNAMOS AND MOTORS
 STEAM AND POWER PUMPS
 ELECTRIC LIGHT PLANTS
 WATER SYSTEMS**
594-596 WHITEHALL ST.

Lawrence J H, 98½ Whitehall
 Lyons P, 201 Decatur
 McConnell J B, 22½ Decatur
 Mitchell & Co, 54 Decatur
 Morris C F & J L, 36 N Forsyth
 Office The, 32½ N Pryor
 Palace Parlor, 18½ Decatur
 Parker E E, 29½ Marietta
 Pastime Parlor, 77½ Peachtree
 Patrio C, 124 Edgewood av
 Peachtree Parlor, 125 N Pryor
 Pope Bros, 153 Peters
 Quinn T H, 330 Decatur
 Richardson P P, 14½ N Forsyth
ROSE RANDOLPH CO, 14 Marietta, phone M 216 (see cards bus dept)
 Rosenberg Bros, 113½ Peters
 Royal Parlor, 11½ N Forsyth
 Samuels S & Co, 69½ S Forsyth
 Smith J S, 228 Marietta
 Subway Parlor, 8½ Decatur
 Terminal Parlor, 69½ W Mitchell
 Towery W H & Co, 1 N Broad
 Varnedoe H O, 5½ Decatur
 Williams J, 53 Decatur
 Wilson S M, 16 N Broad
 Woodward J R, 24 W Alabama
 Wray R E L, 14 E Mitchell

BILLIARD AND POOL SUPPLIES
 Atl Billiard Supply Co, 39 E Mitchell
 Brunswick-Balke-Collender Co, 22 Luckie

BLACKSMITHS

Arrington W C, 90 Walton
 Cates Bros, 305 Decatur
 Cherry C, 5 Butler
 Chester R A (c), 174 Peters
 Clay C A, 507 Flat Shoals av
 Cooper J H (c), 192 W Mitchell
 Echols W E (c), 213 Marietta
 Esco J A, 24 Peters
 Ferguson & Williams (c), 29 Piedmont av
 Folds D J, 10 Kingsley
 Foster & Smith, 1308 DeKalb av
 Frisbee R J, 612 Marietta
 Grant T L, 610 DeKalb av
 Harris P S (c), Kennys al
 Harrison W (c), Kennys al
 Hembree T P, 212 Peters
 Hunter W G, cor Piedmont & N Boulevard
 Jackson C, 865 Glenwood av
 Johnson E F, 1323 Marietta
 Jones A (c), 22 Humphries
 Jowers H N, 449 Marietta
 Kelley R L & W W, 47 Elliott
 Maddox & Williams (c), 28 Peters
 McKinney S H, 593 Flat Shoals av
 Mann Bros, 20 Collins

Martin R E, East Point, Ga
 Middlebrooks R (c), 18 Mangum
 Mills S O, 196 Peters
 Owens W T, 1310 DeKalb av
 Pearson S M, 957 Gordon rd
 Pope J B & Son, 250 Bellwood av
 Rich B B, 271 Marietta
 Robinson & Blake (c), 48 Elliott
 Simmons S, 37 N McDaniel
 Simon A L (c), 7 Jonesboro rd
 Simon G B (c), 1 Pratt
 Thomas T T (c), 360 Highland av
 Torrance M W, 587 Lee
 Vaughan C A, 755 N Boulevard
 Wallace W M, 697 Marietta
 Williams M W, 80 Ridge av
 Yancey Bros & McCulley, 122 Walton

BLANK BOOK MANUFACTURERS
ATLANTA BLANK BOOK MFG CO, 34 W Alabama

BLINDS
 Brocklesby H Co, 608 Grant bldg

BLINDS

THE H. BROCKLESBY CO.
608 GRANT BUILDING
 Venetian Blinds and Inside Sliding, Blinds
 Weather Strips, Repairs to Blinds, Tape,
 Etc., Carried in Stock.
BELL PHONE IVY 482

BLUE PRINTS
 Ga Blue Print Co, 711 Austell bldg
 Prudential Blue Print Co, Grant bldg (basement)
SOUTHERN BLUE PRINT CO, Hurt bldg (basement)

BOARDING HOUSES
 (See Also Lodging Houses)
 Arnold L A Mrs, 70 E Mitchell
 Badger D R, 131 S Pryor
 Barnes M Mrs, 136 Washington
 Bell House Club, 258 Peachtree
 Bishop R Mrs, 74½ Carroll
 Blalock C Miss, 11 Garnett
 Blankinship R Miss, 224½ Peters
 Bostrom E Mrs, 49 Houston
 Bowles A Mrs, 3 Milton av
 Broadwell C Mrs, 178 Edgewood
 Brooks J D, 74 E Mitchell
 Brown L Mrs, 73 W 5th
 Brownlow J S Mrs, 170 Ivy
 Burke W M, 321 Whitehall

CN The Powerful Disinfectant.
 Murray's Guaranteed Roach
 Exterminator. The two
 household necessities essential to a
 sweet, clean, healthful home.

S. S. SELIG, Jr., Gen. Agent
WEST DISINFECTING CO.
 336 Marietta St. Phone M 1569

We Move and Store

We Pack and Ship

PAISLEY Transfer & Storage Company

J. A. PAISLEY
 Manager

We Employ only Experienced White Help

Office and Warehouse

23 Peters St.

**Bell M 2558
 Atlanta 5314**

THIS IS THE 1916 ATLANTA CITY DIRECTORY

SCIPLE SONS

CHEROKEE WALL PLASTER

1101-2-3 THIRD NATIONAL BANK BUILDING

NONE SUPERIOR Phones: {ly 483 M 923 Au. 203-285

LIFE INSURANCE COMPANY OF VIRGINIA

Organized 1871 : RICHMOND, VA.

J. C. HOWARD, Superintendent

Rooms 519-525 Empire Building,

ATLANTA, GA. from 1 to 65 years of age.

Issues Industrial Policies from \$12.50 to \$1,000.00 with Premiums Payable WEEKLY on persons

BAYLIS
Office Equipment
CO.
1 S. BROAD ST.
PHONE M. 241

1709

BOOKING AGENCIES

**Tin
Copper
Sheet Metal** } **Work
of All
Kinds**

W. M. GARVIN

137 EDGEWOOD AVE. PHONE M 1382

Burton S L Miss, 82 Central pl
Busbee T Q, 66 Walton
Cain E Mrs, 113 S Pryor
Cantrell G L, 62 Houston
Carroll B E Mrs, 62 Walton
Cartledge J M, 35 Cone
Clarke Alice Mrs, 185 S Pryor
Clark S Mrs, 15 Berean av
Cohen N Mrs, Inman Yards
Cozart M Mrs, 103 S Pryor
Daniel C L, 143 S Forsyth
Davis S S Mrs, 47 Hendrix av
Duggan J, 107 Marietta
Dykes S L Mrs, 286 Peachtree
Edge W J, 102 Ivy
Faith Earl, 61 Kalb
Farnell Stella Mrs, 20 W Baker
Fielder E Mrs, 125 W Cain
Floyd P Mrs, 98 1/2 Central pl
Folds D Mrs, 98 Capitol av
Fowler M J Mrs, 789 N Ashby
Frank M Mrs, 53 Carnegie pl
Freeman G Mrs, 279 Peachtree
Freeman L J Mrs, 15 Estoria
Freeney S F Mrs, 20 Gilmer
Gibson I J Mrs, 47 Estoria
Golden C Mrs, 48 Garnett
Goodhardt M A, 23 S McDaniel
Graham D Mrs, 72 Washington
Greer R D, 160 Spring
Haines W E, 103 Piedmont av
Hall M C Mrs, 204 Washington
Haney N E Mrs, 51 Powell
Hardage H, 23 Forrest av
Hardy C W, 51 E Baker
Hochster & Jeffries, 81 S Pryor
Jackson M Mrs, 28 Berean av
Jackson Orinda (c), 140 Houston
Johnson T B, 55 Luckie
Joiner B Mrs, 89 Capitol av
Jones N A Mrs, 836 Marietta
Keith R L Mrs, 116 S Pryor
Kennington W W, 148 Oliver
Keown M J Miss, 70 Central pl
La Feure L M Mrs, 94 Washington
Lee M Mrs, 17 Crew
Lloyd M Mrs, 220 S Pryor
Lord J F, 85 E Hunter
McCree J (c), 125 1/2 Houston
McCutcheon L M Mrs, 206 S Forsyth
McGaw D E Mrs, 409 Peachtree
Marston C C Mrs, 81 Washington
Martin L E, 150 Courtland
May L Miss, 18 Capitol pl
Miller L Mrs, 50 Houston
Milner B Mrs, 121 Capitol sq
Morrison S Miss, 131 Washington
Nance T J Mrs, 208 W Peachtree
Oliver S E Mrs, 30 Carroll
Phillips C Mrs, 85 Luckie
Phillips L Mrs, 107 Piedmont av
Phillips L C Mrs, 33 Cone
Prater J Miss, 79 Trinity

Purcell W Mrs, 56 Garnett
Roberts G H, 80 Central pl
Rumph M Miss, 27 Auburn av
Russell L H Mrs, 55 Garnett
Satterfield C L Miss, 70 Spring
Shearer T N, 60 Garnett
Shelman L E Mrs, 513 Peachtree
Simms R Mrs, 58 Cherry
Smith C L Mrs, 173 Luckie
Smith W C, 70 Walton
Smith W L Mrs, 110 Ivy
Tankersley A B Miss, 442 Peachtree
Taylor S C Mrs, 255 S Boulevard
Thomas S (c), 188 Piedmont av
Walsh E S, 131 Capitol sq
Watson M L Mrs, 22 E Harris
Webb M D Mrs, 142 S Pryor
Webb S C Mrs, 137 Capitol av
Weinmister M J Mrs, 321 Washington
White E Mrs, 97-99 Capitol sq
Williams D N, 197 S Pryor
Wilson L C Mrs, 73 E Mitchell
Wilson M Mrs, 53 Powell
Wilson W K Mrs, 283 Whitehall
Wilton The, 220 Peachtree
Wright R Miss, 19 W Cain
Yeargin M C Miss, 23 Washington

BOILER MAKERS

Finnigan J J & Co, 22 Means
Hicks & Findley, 60 S Forsyth
Lynch E J & Co, A B & A yard

**BOOK CASES—SECTIONAL
BAYLIS OFFICE EQUIPMENT
CO, 1 S Broad (see black corners)**

BOOK COMPANIES

(See also Publishers—Agents)
American Book Co, 2 N Forsyth
Law School Book Exchange, 53 1/2 S Pryor
Sou Sch Book Depository, 123 1/2 Auburn av

BOOK BINDERS

**ATLANTA BLANK BOOK MFG
CO, 34 W Alabama**
Baker & Stanton, 6 1/2 N Broad
Foote & Davies Co, Capitol and Milton aves
Shugart Book Bindery, 37 1/2 S Broad
UNION PUBLISHING CO, 210 Auburn av, phone Ivy 7427-J (see opp page 54)

BOOKING AGENCIES

Alkapest Lyceum System, 1108 Healey bldg
Von Lowrenz Karl, 612 Forsyth bldg

THE BEST 50c

Business Mens' Lunch

IS SERVED AT

The Piedmont Hotel

"Where you always meet and eat the best"

**THOMAS
&
THOMAS
GENERAL
AGENTS**

**ATLANTIC LIFE
INSURANCE CO.**

OF
**Richmond,
Va.**

1520-21
HEALEY BLDG.

Phone Ivy
8526

E. A. BOSTROM MFG. CO.
MACHINISTS

290 Edgewood Ave.

Phone Ivy 4285

**MODELS AND
EXPERIMENTAL
WORK**

THIS IS THE 1916 ATLANTA CITY DIRECTORY

PERRYMAN-BURSON Co.
 TRUSSES, RUBBER GOODS
 SURGICAL INSTRUMENTS
 HOSPITAL SUPPLIES

109 N. PRYOR ST.
 OPP.
 CANDLER BLDG.
 IVY
 4434
 S

HORSE HARNESS AND MULE MILLINERY
 Saddlery and Repairing

E. D. CRANE CO.
 53 S. Broad St. Phone M. 294

BOOKS

1710

Georgia Laundry Co.

W. H. COPPEDGE, Sec.-Treas.

PROMPT, PROFICIENT,
 PROGRESSIVE

116-120 S. Forsyth St.

Atlanta 471

Bell 471

BOOKS AND STATIONERY
 (See also Publishers Agents)

Black Bros, 71½ Whitehall
 Cole Book Co, 85 Whitehall
 Columbian B Store, 83 Whitehall
 Hopkins J A (c), 153 Auburn av
 Lester Book & Stationery Co, 70
 N Broad
 Miller's Book Store, 64 N Broad
 Sou Book Concern, 71 Whitehall
 Sou Pub Assn, 169 Bryan

BOTTLERS

(Carbonated Drinks)

Atlanta Coca Cola Bottling Co,
 460 Edgewood av
 Celery Cola Co, 303 Marietta
 Coca Cola Bottling Co, 232 Candler
 bldg
 Keeney H G, 35 Peters
 Koca-Nola Co, 53 Boulevard ter
 Pin Ap'a Bottling Co, 6 Collins
 Red Rock Co The, 216 Auburn av
 Rye Ola Bottling Co, 253 Decatur

BOTTLERS SUPPLIES

Jackson C M, 511 Gould bldg
LIQUID CARBONIC CO, 5 Nelson
 Tontak W, 6 S Butler

BOTTLES

ILLINOIS GLASS CO, 1423 Em-
 pire bldg, phone Ivy 8151

BOX NAILING MACHINES

DOIG W S ESTATE OF, 54 Frank-
 lin st, Brooklyn, N Y

BOX STRAPPINGS—METAL

Acme Steel Goods Co, 12 Tift av

BOWLING ALLEYS

Atl Bowling Alleys, 1½ Viaduct
ROSE RANDOLPH CO, 14 Mari-
 etta, phone M 216 (see cards bus
 dept)

BRASS RAILINGS

Gardner J F, 307 Peachtree

BRASS SIGNS

Gardner J F, 307 Peachtree

BRASS WORKERS

REEVES MACHINE CO, 105 S
 Forsyth, Bell phone M-1085 (see
 bottom lines)

**BRASS AND ALUMINUM
 FOUNDRY**

**SOUTHERN AUTO AND EQUIP-
 MENT CO**, 92 S Forsyth

BRAZING
METAL WELDING CO, 179 S For-
 syth, phone M-3013 (see black
 corners)

BREAD AND CAKE
SCHLESINGER-MEYER BAKING
CO, 74 Madison av, phone M-779

BRICK

(See also Mfrs Brick)

DEKALB SUPPLY CO, Decatur,
 Ga, Tel Dec 3 (see corner cards)
 Golding C A, 421 Empire bldg
 Hancock W A, 24 Walton

HOOD B MIFFLIN BRICK CO,
 1014 Candler bldg, phone Ivy
 3586 (see top end)

LEGG BRICK CO, 1303 Healey
 bldg, phone Ivy 6330 (see bot-
 tom end)

McKenzie & Downing, 621 Healey
 Vitreous Clay Co, 182 Marietta
 Williams F Graham, 1430 Candler

F. GRAHAM WILLIAMS

Any Kind **BRICK** Any Price

Ivy 1733 **CANDLER BLDG.**

BRICK—FACE AND FIRE
SCIPLE SONS, 1101 3rd Natl Bk
 bldg (see bottom lines)

BRICK CONTRACTORS

BERNHARDT CHAS WM, 195½
 Marietta, phone M 1692 (see top
 lines)

BRIDGE BUILDERS

American Bridge Co, 1534 Candler
 bldg

AUSTIN BROTHERS, 156 Green-
 wood av, phone Ivy 933 (see
 page 49)

PHOENIX BRIDGE CO, 901 Hurt
 bldg

BROKERS

(Assignment)

Fulton Brokerage Co, 1211 4th
 Nat Bk bldg

(Bonds and Stocks)

HILLYER WM HURD, 47 N Pryor,
 r 835

Wisdom W W, 307 4th Nat Bk
 bldg

Thompson C E, 47 N Pryor, rm
 205

(Builders' Supplies)

CAMPBELL R O COAL CO, 7
 Trust Co of Ga bldg, tel Ivy
 7881

(Building Material)

Ivey J H, 17 S Forsyth
 (Business)

Ware & Harper, 725 Atl Nat Bk
 bldg

Insist
 on the

All Star
 Label

The
 Best
 Neck-
 wear
 Made
 for
 Style
 and
 Service

Price 50c

FREE

A Silk-Lisle pair of "NOTASEME" hose for man
 or woman, to every person buying a pair of shoes and saying
 they saw this advertisement. 18 years in Atlanta selling Good Shoes
JOHN LOW SMITH 18 W. MITCHELL ST.

THIS IS THE 1916 ATLANTA CITY DIRECTORY

DEAULLIEU & APPLEWHITE
BUILDING SUPPLIES
Metal Weather Strips for Doors and Windows, to Save Cool and Keep out the Cold Weather.
1317-3rd Natl. BANK BLDG
IVY 1754

1711

BROKERS

TUMLIN BROS. CO.

Cigars, Soda Water, Luncheonette and Cafe Service.

Healey Bldg. Ivy 772 Hurt Bldg. Ivy 7740 Broad & Walton

(Cheese)

Cox J F Co, rear Brown-Randolph bldg

(Cigars)

Patterson R H, 1201 3rd Nat Bk

(Cotton)

Bickmore-Smith Co, 1017 3rd Nat

Cothran B C, 230 Candler bldg

Estes W C, 230 Candler bldg

Gilreath W A, 417 4th Nat Bk

bldg

Hutchinson T N, 703 Austell bldg

Kenan, McKay & Speir, 24 1/2

Luckie

Manget J A, 614 Candler bldg

O'Malley M J, 40 Auburn av

Smythe R A & Co, 804 Austell

bldg

(Cotton and Waste)

Peeples & Field, 24 1/2 Luckie

(Cotton Seed Products)

Benton J L, 1019 Healey bldg

Butler W Co, 1305 Healey bldg

Field Julian & Co, 24 1/2 Luckie

Keeton J P & Co, 1532 Healey bldg

Taylor J H & Co, 1511 Healey

West R B & Co, 1427 Candler

Williams & Corker Co, 1116

Healey bldg

(Diamonds)

Lewis W M & Co, 301 Peters

bldg

(Electrical Supplies)

Schoen and Jordan, 1312 Healey

(Flour)

Deans R E, 309 Gould bldg

Lincoln C S, 426 Austell bldg

(Fruit)

Taylor & Dewson Co, 1504 Healey

Winecoff A F & Co, 300 Austell

(Grain and Hay)

Dunn W P, 47 N Pryor, rm 202

Gregg J & Son, 1215 4th Nat Bk

Head B, 801 Austell bldg

Smith Brokerage Co, 907 Austell

(Insurance)

Wilheit H S, 909 Atl Natl Bk bldg

(Iron and Steel)

Werner E A, 817 Austell bldg

(Lumber)

Akers S A, 200 Austell bldg

Fletcher W J, 818 Austell bldg

(Merchandise)

Andrews C B, 317 Healey bldg

Andrews J H & Co, 821 Austell

Arthur C H, 304 Candler bldg

Brandhorst A H, 218 Atl Nat Bk

Brutt & Camp, 36 Central av

Brownlee & Saltzman, 46 W

Wall

Carlton J K P, 519 Grant bldg

Clarke J W & Co, 12 W Wall

Cox Brokerage Co, 19 W Wall

Culpepper E K, 1117 4th Nat Bk

Dabney S L, 1117 4th Nat Bk bldg

Dewald G A & Co, 36 Central av

Dolan & Lombard, 15 Produce pl

Fair & Martin, 2 Washington

Feeney J W, 426 Empire bldg

Fisher Bros, 423 Candler bldg

Fletcher A A, 423 Grant bldg

Florencee F B, 318 Peters bldg

Harwell W D, 203 Temple Court

Leiper W F, 212 Temple Court

Loeb Apts Co, 13 Produce pl

Logan F R & Co, 1301 Healey

Marett S T, 824 Atl Natl Bk bldg

Mitchell Bros, 44 W Wall

Murphy G T & Co, 25 W Wall

Ozburn C F & Co, 36 Central av

Phelps W H H, 714 Temple Court

Ponder C B Co, 716 Atl Nat Bk

Prater H S Co, 11 Packard

Raley J E & Bro, 5 W Wall

Ray & Haas, 56 Inman bldg

Roberts Brokerage Co, 612 Wal-

ton bldg

Rosser C B, 59 E Alabama

Russell J J & Son, 322 Austell

Shelnett J B, 47 N Pryor, rm

615

Smith & Martin, 714 3rd Natl Bk

Southern Sales Co, 13 Produce pl

Therrell R S & S C, 67 N Pryor,

rm 612

Traders Investment Co, 23 1/2 W

Mitchell

White B F Jr, 5 W Wall

(Money)

Archér P, 49 1/2 E Alabama

Atl Discount Co, 818 Atl Natl Bk

Boston Trading Co, 53 1/2 E Ala

Cain & Co, 81 1/2 S Broad

Chestnut D O, 18 1/2 W Alabama

Citizens Loan Co, 401 Peters bldg

Clayton & Co, 4 1/2 Central av

Cooper W G, 56 Marietta, rm 226

Fidelity Discount Co, 1005 4th

Natl Bk bldg

Floyd Discount Co, 68 1/2 S Broad

Fulton Brokerage Co, 1211 4th

Natl Bk bldg

Fulton Disc Co, 48 1/2 E Hunter

Gay Investment Co, 61 1/2 E Ala-

bama

Georgia Disc Co, 24 1/2 S Pryor

Ga Investment Co, 61 1/2 E Hunter

Gifford J E, 200 Temple Court

Green Trading Co, 4 1/2 S Broad

Greenway E W & Co, 324 Austell

Gresham Y A, 824 Atl Nat Bk

Guarantee Loan Co, 308 Atl Nat

Hall & Co, 69 1/2 E Alabama

Hardwick J O, 58 Inman bldg

Henry & Co, 51 1/2 S Pryor

Jackson H S, 41 Inman bldg

Jackson P P, 2 1/2 Central av

King A R, 306 4th Nat Bk bldg

King Bros & Co, 370 Windsor

King & Co, 33 1/2 S Broad

Lassalle S B, 412 Kiser bldg

Oglesby J B, 402 Austell bldg

Paine T B, 47 N Pryor, rm 406

Patterson J A, 1004 Atl Nat Bk

Piedmont Investment Co, 35 1/2 S

Broad

Purchase Money Note Co, 1005

4th Natl Bk bldg

Quarles Emory, 69 1/2 E Alabama

Sou Loan Co, 319 Temple Court

OUR

**TRUNKS, BAGS
AND CASES**

MUST MAKE

GOOD

AND

ARE BACKED

BY OUR

GUARANTEE

THE

ATLANTA

TRUNK STORE

SINCE

1875

92 Whitehall St.

Phone M 466

THIS IS THE 1916 ATLANTA CITY DIRECTORY

Home of Hart, Schaffner & Marx, Clothes
Daniel Bros. Co. 45 - 47 - 49
Peachtree Street

STORAGE
SKINNER BROS.
TRANSFER and
STORAGE CO.
*Household Goods,
Pianos,
Packing and
Shipping*
165
WALTON
ST

MARK NABORS & CO.
MOTOR TRUCK SPECIALISTS 506
WHITEHALL Phone M 529

BROKERS

1712

Pocket Billiards Bowling Alley
Soft Drinks Cigars
The Best of Each for Gentlemen
Randolph Rose Co.
14 MARIETTA STREET
Phone M 216

BUILDING CONTRACTORS
BERNHARDT CHAS WM, 195 1/2
Marietta, phone M-1692 (see top
lines)
FISCHER J A, 1516 Healey bldg,
phone Ivy 578 (see top lines)
PEASE W C, 6 N Pryor, phone M
1228 (see card at House Movers)
PITTMAN CONSTRUCTION CO,
205 Rhodes bldg (see page
48)
West F T, 141 Marietta

Stanford H J, 201 Austell bldg
Texas Investment Co, 100 1/2
Whitehall
Thom A N, 200 Temple Court
Thompson Investment Co, 21 In-
man bldg
Traders Co, 58 Inman bldg
White & Assoc (Inc), 905 4th
Nat'l Bk bldg
(Notes)
Askam H F, 226 Hurt bldg
Atl Finance Co, 207 Austell bldg
Investors Property Co, 621 Healey
Laing Olive Miss, 1208 4th Nat'l
Bk bldg
Salary Investment Co, 6 James
Scott & Co, 820 Austell bldg
(Produce)
Bacon S W, 56 Inman bldg
Grove R D & Co, 17 Produce pl
(Shoes)
Brown A P & Co, 607 Gould bldg
(Seed)
McMillen J C Jr, 18 1/2 W Ala

BUILDING MATERIAL
Anderson Bros Co, 58 Inman bldg
ASBESTOS PROTECTED METAL
CO, Hurt bldg
Atl Builders & Supply Co (Inc),
454 Marietta
CAMPBELL R O COAL CO, 7
Trust Co of Ga bldg
**CAROLINA PORTLAND CE-
MENT CO**, 9 Moore, phone
M 2251 (see back cover)
DEKALB SUPPLY CO, Decatur,
Ga, tel Dec 3 (see corner cards)
Huffman H R Co, 1130 Candler
Kriegshaber V H & Son, 814 Can-
dler bldg
PATTERSON LUMBER CO, 358
Highland av, phone Ivy 5251
(see back cover)
PHOENIX PLANING MILL, 321
Highland av, phone Ivy 3201
Roper & Strauss Co, 620 Forsyth
bldg
SCIPLE SONS, 1101 3d Nat Bk
bldg (see bottom lines)
Williams C E, 357 Whitehall
WILLIAMS S A LUMBER CO,
254 Elliott, phones M-328

BRONZE TABLETS
Gardner J F, 307 Peachtree

BRONZE WORK
BEAULLIEU & APPLEWHITE,
1317 3rd Nat Bk bldg, phone
Ivy 1754 (see black corners)

BROOM MANUFACTURERS
Paris Broom Mfg Co, 201 Auburn
av

Paris Broom Mfg. Co.
Can Supply You With the
Best Broom Made
LOWEST MARKET PRICES
Mops, Paper, Paper Bags and Supplies
201 Auburn. Ave., Cor. Bell St.
Atlanta Phone 1638

**BUILDING AND LOAN ASSOCIA-
TIONS**
Atlanta Loan & Savings Co, 505-
Candler bldg
Hibernia Savings, B & L Assn,
2 Whitehall
Savings Bldg & Loan Assn, 1014
Grant bldg

BULLETIN SYSTEM
**MASSENGALE BULLETIN SYS-
TEM**, 56 Edgewood av, phone
Ivy 8740

BUSINESS ADDRESSES
(For all parts of the world)
ATLANTA CITY DIRECTORY,
29 1/2 Marietta

BUSINESS AGENCIES
SOUTHERN EMPLOYMENT
CORPORATION, 1018 Atl Nat
Bk, phone M-3702 (see back
cover)

BUSINESS COLLEGES
DRAUGHONS' PRACTICAL
BUSINESS COLLEGE, 40 1/2 W
Mitchell
SOUTHERN SHORTHAND AND
BUSINESS UNIVERSITY, 10 1/2
W Mitchell

BUGGIES
CRANE E D CO, 53 S Broad,
phone M-2942 (see top lines)

BUGGY TOP MAKERS
ATLANTA AUTOMOBILE TOP
& TRIMMING CO, 755 White-
hall, phone W-180 (see page 35)

BUILDERS' HARDWARE
Acme Steel Goods Co, 12 Tift av

TYPEWRITERS RENTED 4 Months for \$5
Phone Main 2526
AMERICAN WRITING MACHINE CO., 48 N. Pryor St.

CALLIX
182 WACK-SIGHS 34 1/2
MARIETTA

THIS IS THE 1916 ATLANTA CITY DIRECTORY

ELECTRIC FIXTURES AND SUPPLIES

CARTER ELECTRIC CO.

JOBBERS and RETAILERS 72 N. BROAD ST.
PHONE IVY 6666 ATLANTA PHONE 3271

BESSIE ANDERSON

MULTIGRAPHING

PUBLIC STENOGRAPHER

825

Atlanta Nat'l. Bank Bldg.

Phone 1-1960

1713

CARPET CLEANERS

PATENTED INVISIBLE BIFOCAL



Which will give both far and near vision in one glass without any unightly division line.

They are youthful in appearance and the most comfortable glasses made.
JOHN L. MOORE & SONS Sole Mfrs.
42 N. Broad St. Grant Bldg. for Georgia

Miller T H J, 4 1/2 S Broad
MULLER GEO W BANK FIX-
TURE CO, Lakewood av cor
Sou Ry, phone M-793, (see in-
side back cover)
Price & Thomas, 86 E Caln
Stallings A S, 200 1/2 Marietta

CAKE BAKERS

AMERICAN BAKERIES CORP.
1128 Healey bldg, phone I 4443
SCHLESINGER-MEYER BAKING
CO, 74 Madison av, Phone
M-779

CALENDARS

Carter F J, 34 Moore bldg
UNION PUBLISHING CO, 210 Au-
burn av, phone Ivy 7427-J (see
opp page 54)
Zacharias S D, 12 1/2 W Alabama

CANDY

(Wholesale)
(See Mfrs Candy)
Arnold-Mears Co, 20 Trinity av
Capitol City Candy Co, 33 Peters
Cohen J M, 46 Piedmont av
(Retail)
MARTHA WASHINGTON CANDY
SHOP, 30 Luckie
WILEY CO, 148 Peachtree, Phone
Ivy-1766

CANOPIES

SMITH M D & H L CO, 136 1/2
Marietta, phone M-2400 (see
black corners)

CARBONIC ACID GAS
LIQUID CARBONIC CO, 5 Nelson

CARPENTERS

CARTER L Y, 24 Peters, Phone
M-1661 (see bottom lines)

CARPET CLEANERS

Carlisle J, 38 Stewart av
Cox & Butler (c), 145 Auburn av

COX & BUTLER

145 Auburn Ave. Bell Phone 3135-J

Carpet Cleaning and Laying

All kinds of Rugs Cleaned and
Fringed to look like new. Taking
up and Relaying Matting, Repairing
and Re-Upholstering Furniture.

Harris Z (c), 298 Piedmont av

*"I am not Superstitious
but I do believe in
Signs."*

KENT-SIGNS

33 1/2
Auburn Ave.
Phone Ivy 1938

BUSINESS SCHOOLS
INTERNATIONAL CORRESPON-
DENCE SCHOOL, 408-12 Wal-
ton bldg, phone Ivy 636 (see
page 51)

BUTTER AND EGGS

(Wholesale)
Blue Valley Butter Co, 8 S Pied-
mont
CENTRALIA CREAMERY CO, 73
Piedmont av
Fox River Butter Co The, 161
Whitehall

BUTTONS—CAMPAIGN AND

ADVERTISEMENT
ZACHARIAS S D, 12 1/2 W Ala-
bama, phone M-4219

CABINET MAKERS

Carter L Y, 21 Peters
Carter S G, 93 N Pryor
COOPER & DAY, 43 W Hunter
Crockett E Y, 160 S Pryor
Phone M 3651 Res. Phone M 5425

E. Y. CROCKETT

CONTRACTOR

Store and Office Work,
Counters, Shelving

160 SOUTH PRYOR ST.

Floyd Bros, 445 Edgewood av
Garraux E, 91 Houston

E. GARRAUX

CABINET MAKER AND CONTRACTOR

Automobile Bodies
Repaired and Made
to Order

Window and Door
Screens

91 HOUSTON ST.

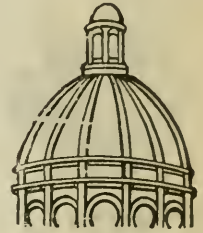

Dry Clean and WASH AT THE Capital City

YOU WILL LIKE IT

130

Whitehall St.

5

Phones

M. 1050

THIS IS THE 1916 ATLANTA CITY DIRECTORY

GOOD LUMBER And Anything That Can Be Made From It

S. A. WILLIAMS LUMBER COMPANY Office and Mill 254 ELLIOTT
Both Phones 328

FOLSOM'S
FIRE PROOF
STEAM HEATED
GARAGE
COR.
AND **CONE**
JAMES ST.
PHONE
IVY
1476

WALL PAPER
HIGH CLASS INTERIOR DECORATIONS

PHONE IVY 459
107 N. PRYOR ST. Opp. Candler Bldg.
FRIDDELL BROTHERS

CARPETS

1714



TRUNKS
FOR ALL USES

TRAVELING BAGS TOO. REPAIRING A SPECIALTY

FOOTE'S
19 E. ALABAMA STREET

CARPETS, MATTING AND OIL CLOTH

HIGH J M CO, 65 Whitehall, Phone M-1061
JORDAN R F, 144 Auburn av

CARRIAGES

BARCLAY & BRANDON CO, 246 Ivy, both Phones 788 (see top lines)

CARS AND COACHES

SOUTHERN IRON & EQUIPMENT CO, 218 Grant bldg, Phone Ivy 4402 (see page 41)

CARTOONISTS

Jones H F, 720 Grand bldg

CASH REGISTERS

National, 54 N Pryor

CASH AND PARCEL CARRIERS
LAMSON CO, 30 Moore bldg, Phone Ivy-5629

CEMENT COATED NAILS

Wilson Steel Products Co, 12 Tift av, Phone West-191

CEMENT, LIME & PLASTER
CAMPBELL R O COAL CO, 7 Trust Co of Ga bldg, Phone Ivy-7881

CAROLINA PORTLAND CEMENT CO, 9 Moore, phone M 2251 (see back cover)

Independent Cement Co, 138 Jones av
Portland Cement Assn, 1123 Hurt bldg

PHOENIX PLANING MILL, 321 Highland av, Phone Ivy-3201

SCIPLE SONS, 1101 3rd Natl Bk bldg (see bottom lines)

CEMETERIES

Antioch, McDonough rd
ATLANTA CEMETERY ASSN, 531 Candler bldg, Phone Ivy-1624

NORTH VIEW CEMETERY, 531 Candler bldg, Phone Ivy-1624
West View, 47 N Pryor, rm 829

CHECK PROTECTORS

Todds Protectograph, 606 Realty Trust bldg

CHEMISTS

(Analytical)

Brogdon J S, 70½ Peachtree
Lockhart L B, 33½ Auburn av
Martin R J, 421 Candler bldg

PICARD-LAW CO, 65½ Walton (Manufacturing)
Dunwoodie R G, 38 Luckie
Hansen F A, 53 Boulevard Ter

CHILDREN'S HAIR CUTTING
BOOKHAMMER HAIR DRESSING PARLORS, 48½ Whitehall, Phone M-215 (see bottom lines)
FOSTER C R, 4th floor J P Allen & Co, phone M 910

CHIMNEY SWEEPERS

BROTHERTON F M, 61 S Pryor, Phone M-1460

CHINA DECORATORS

CORDON RICH & CO, in Davison-Paxon-Stokes Co Annex
Green L R Mrs, 404 Connally bldg

MRS. LOUISE R. GREEN

CHINA DECORATOR

Studio 404-425 Connally Bldg.

MONOGRAM CHINA A SPECIALTY

Special Attention Given to Orders for Bridal and Christmas Presents

BELL PHONE M 946

Lycett W Mrs, 295 Peachtree
Lycett's Wm Son Co, 78½ Whitehall

CHINESE MERCHANDISE

Quong Yau Hing Co, 34 Luckie

CHIROPODISTS

(See Also Manicures)

BOOKHAMMER HAIR DRESSING PARLORS, 48½ Whitehall, Phone M-215 (see bottom lines)
CLAYTON S A CO THE, 18 E Hunter
Elligan L L (c), 8-B Candler bldg
Lee Annie (c), 218 Hilliard

CHIROPRACTORS

Andrews H L, rm 701, 140 Peachtree
Clark E E, 614 Forsyth bldg
Pearlman S C, 416 Hurt bldg
Schirmer J F, 301 F & D bldg
Smellie A B, 600 The Grand
Tate T S, 31½ Ivy

CHRISTIAN SCIENTISTS

Carman E H, 354 Candler annex
Shelton M Miss, 508 The Grand

**E
A
T**



"Rich as Butter - Sweet as a Nut"

**IF
IT'S
ELECTRICAL
AND CAN BE
DONE WE
CAN DO IT**
**BRYAN
COMPANY**
ELECTRIC
**58
EDGEWOOD
AVENUE**
PHONES

Bell Ivy 1788 & 1790
ATLANTA 5000

SIGNS

Store Front Signs, Office and Window Lettering, Card and Muslin Signs, Carved Wood and Electric Signs
Massengale Bulletin System
56 Edgewood Ave.
Phone Ivy 8740

THIS IS THE 1916 ATLANTA CITY DIRECTORY

The Eichberg Heating Co.

445 MARIETTA ST.

Bell Phone M 4335

Specialists in Heating and Ventilation in all its branches.

DEKALB SUPPLY CO.
LUMBER, BUILDING MATERIAL, BRICK, CEMENT, LIME, ROOFING-
Both Phones
DECATUR 3
DECATUR GA

1715

COAL

FULTON NATIONAL BANK

Empire Building Phone Ivy 1571

CAPITAL STOCK \$500,000.00

W. J. BLALOCK, President
ARTHUR B. SIMMS, Vice-Pres. HENRY B. KENNEDY, Cashier.
BOLLING N. JONES, Vice-Pres. RYBURN G. CLAY, Asst. Cash.

Your Account Is Respectfully Solicited

CHURCH FURNITURE
AMERICAN SEATING CO, 4th Fl
Rhodes bldg

CIGAR MANUFACTURERS
YANEZ MANUEL, 163 1/2 Edgewood av, Phone Ivy-889-J (see page 50)

CIGARS AND TOBACCO (Wholesale)

Cap City Tob Co, 176 Marietta
Cobb Cigar Co, 12 Peters
Reynolds R J Tobacco Co, 415 Temple Court
Steinheimer M, 401 Gould bldg

(Retail)
Akridge T J, 31 Marietta
Blackwell & Watson, 27 Edgewood av

Eyers R O, 242 Whitehall
Carlyon W E, 181-A S Forsyth
Crain & Lane, lobby Peters bldg
Cruikshank Cigar Co, 145 Peachtree

Goldstein M M, 152 Decatur
Gonzalez Joseph, lobby Princeton
Harbour Smoke House, 41 N Pryor

Kimball Cigar & Soda Co, Kimball House
Oppenheim Cigar Co, 109 Peachtree

Pitts T H Co, 125 Peachtree
Pughsley T P (c), 4 Central av
ROSE RANDOLPH CO, 14 Marietta, phone M 216 (see cards bus dept)

Rosier Bros, 74 N Pryor
Shepper D C, 24 Edgewood av
Sheppard J S, 15 Marietta

TUMLIN BROS CO, Healey bldg
Tumlin Bros Co, 112 Hurt bldg
United Cigar Stores Co, 67 N Pryor, rm 609

Williamson-McLean Co, 11 Whitehall

CITY DIRECTORY
ATLANTA CITY DIRECTORY
CO, 29 1/2 Marietta

CIVIL ENGINEERS
(See Engineers—Civil)
HALL BROS, 501 Peters bldg
KAUFFMAN O F & BRO, 1322 Candler bldg, Phone Ivy-5171

CLOTHING (Wholesale)
Frankel Clothing Co, 41 S Pryor
Lochridge H A & Co, 88-90 Pryor
Moor W H, 62 W Mitchell
Saul Bros, 26 Central av

MONCRIEF FURNACE CO.

MANUFACTURERS OF WARM AIR FURNACES AND CONTRACTORS FOR HEATING

139 S. Pryor St.
Phone M 285

See Page 58

Saul J & Co, 48 Wall
(Retail)
Adler's, 9 Decatur
Asher Louis, 84 Peachtree, r 503
Asher S & Bros, 10 Peachtree
Askin & Marine Co, 78 Whitehall
Austern L, 42 Decatur
Barksdale R D, 11 Decatur
Blondheim H A Co, 46 W Mitchell
Boy's Shop The, 6 Whitehall
CARLTON SHOE & CLOTHING CO, 36 Whitehall, Phone M-242 (see side lines)

Clein P S, 51 Piedmont av
CLOUD CLOTHES SHOP, 12 Edgewood

DANIEL BROS CO, 43 Peachtree, Phones Ivy 2844 (see bottom lines)

Day W A Co, 14 W Mitchell
Eiseman J & Sons Co, 1 Whitehall
Ellman M & Son, 32 Decatur
Essig Bros Co, 63 Peachtree
Famous The, 8 W Mitchell

Fienberg I M, 50 Decatur
Globe Clothing Co, 89 Whitehall
Guest W A, 69 W Mitchell

Hadas D, 166 Decatur
Hayes Bob, 9 Peachtree
Hirsch Bros, 44 Whitehall

Ideal The, 57 1/2 Peachtree
Kaplan H, 41 W Mitchell
Kibler & Long, 70 Peachtree

Law F C, 17 Decatur
Menter Co The, 71 1/2 Whitehall
Muse Geo Clo Co, 5 Whitehall

O K Clothing Co, 43 W Mitchell
Olsan Co, 24 Decatur
Oxford Clothes Shop, 75 Peachtree

Parks-Chambers-Hardwick Co, 37 Peachtree
Peoples Credit Clothing Co, 59 W Mitchell

Pfeffer B, 178 Decatur
Schiff M, 284 Decatur
Shanker C H, 212 Decatur

Shop of Fashion, 3 Peachtree
Sou Stock Buyers, 7 W Mitchell
United Cred Clo Co, 28 W Mitchell

Yetter J, 78 N Broad
(Second Hand)

Feld S, 206-A Decatur
Ginsberg A, 75 Decatur
Wingarten I, 204 Decatur
Zobludovski S Mrs, 314 Decatur

CLOTHING RENOVATORS
(See Pressing Clubs)

VOCAS S, 54 Peachtree

COAL (Wholesale)
Mitchell D B, 1502 Candler bldg

New Tread Tire Company

THE TIRE HOSPITAL

VULCANIZING BLOWOUTS REPAIRED

82 Edgewood Ave.

Phone Ivy 1577

24 S. Broad St.

G. W. FOOTER, Sec'y-Treas.

Phone M 2512

ALKALINA MINERAL WATER CO.

THIS IS THE 1916 ATLANTA CITY DIRECTORY

ATLANTA TALKING MACHINE COMPANY
 OPPOSITE CANDLE, BLDG.
 132 Peachtree Street
PHONOGRAPHS AND RECORDS
EASY TERMS
 BELL PHONE
 132

LIGHTING FIXTURES
 Designs and Prices Right
MAZDA LAMPS, FLASH LIGHTS
 "More Light for Less Money"
Queen Mantel & Tile Co.
 56 W. Mitchell St. Phone Main 661

COAL 1716
 City Coal Co, 426 Marietta
City Coal Co.
 Handles The Best Coals for the least Money
 Give us your next Order
 42 Marietta St.

FAIRBANKS, MORSE & CO.
 594-6 WHITEHALL ST.
OIL AND ENGINES
GAS

NORTH JELICO COAL CO, 82
 Peachtree
 Seabrook Coal Co, 628 Candler bldg
 (Retail)
 Atlantic Ice & Coal Corp, 15 Collins
 Caldwell R H, 221 Lee
CAMPBELL R O COAL CO, 7 Tr
 Co of Ga bldg, Tel Ivy-7881
 Candler A G Jr, 122 Kroger
 Carolina Public Service Co, 140 Peachtree, rm 300
 Carroll & Hunter, 420 Gordon
 Clark John (c), 241 Walnut
 Cottengim Coal Co, 423 S Ashby
 Crawford R C (c), 453 W Hunter
EAST SIDE LUMBER & COAL CO, DeKalb av cor Rogers (see page 48)

ENTERPRISE COAL & MARBLE CO, 475 Marietta, Phone M-3271
 Gate City Coal Co, 177 E Hunter
 Jackson L B Coal Co, 609 Temple Court
JELICO COAL CO, 82 Peachtree
 Liddell H (c), 478 S McDaniel
PIEDMONT COAL CO, 109 W
 Mitchell
 Randall Bros, 210 Peters bldg
 Randall J W (c), 256 Haynes
SCIPLE SONS, 1101 3rd Nat Bk
 bldg (see bottom lines)
 Simcox B, 35 Whitehall
 Stocks Coal Co, 85 Peters
 Sullivan W M (c), 109 Chestnut
TEMPLEMAN COAL CO, 358 Ma-
 rietta
 Terry B (c), 207 W Hunter
 Thomas & Harvill Coal Co, 153 E Hunter
 Thompson W (c), 401 W Hunter

COAL MINERS
 Battle Creek Coal & Coke Co, 906 3d Natl Bk bldg
 Seabrook Coal Co, 628 Candler

COAL AND WOOD
 (See Wood and Coal)
 Adams & Newton (c), 61 W Humphries
 Alexander H (c), 86 S Jackson
 Aycock Bros, 620 Marietta
 Bankhead M (c), 421 S McDaniel
 Barnes W F (c), 164 W Hunter
 Bowling Bros, 101 Ridge av
 Burn Well Coal Co, 427 Decatur
 Campbell N (c), 98 Markham
 Carroll & Hunter, 312 E Georgia

PHONE 3546
 Clopton Thomas (c), r 24 Acton
 Cox W H (c), 232 Smith
 Davis Jacob (c), 221 Love
 Day L (c), 109 Chapel
 Eidson Coal Co, East Point, Ga
 Farmer J, 1284 DeKalb av
 Globe Coal Co, 243 Decatur
 Golden F J, 100 Robbins
 Hannah G G, 333 Highland av
 Hearn L J, 842 Marietta
 Jackson L (c), 101 Thurmond
 Jerrell Joseph (c), 182 E Cain
 Meinert H, 59 S Boulevard
 Moore J H, 227 S McDaniel
 Peek F (c), 49 Howell
 Piedmont Coal Co, 109 W Mitchell
 Procter Coal Co, 359 Decatur
 Pursall Henry (c), 45 Mary
 Scott P (c), 239 Irwin
 Simms J R, 22 Powell
 Smith W R, 239 S McDaniel
 Standard Coal Co, 412 Peters bldg
 Strickland H (c), 66 W Merritts
 Warren A M & T J, 411 Decatur
 Wells T A, 295 Peters
 Whitfield W A, 96 Jefferson
 Winfrey S W (c), 30 Chestnut
 Withers A A, 61 James
 Womack J L, 223 Wylie
 Wright C D, 70 Echo
 Zeigler & Hunt (c), 132 S McDaniel

COAL TAR PRODUCTS
BARRETT CO, 292 Marietta,
 Phone M-2144
CAMPBELL R O COAL CO, 7 Tr
 Co of Ga bldg, Tel Ivy-7881
CAREY PHILIP CO, 7 Trust Co
 of Ga bldg, Tel Ivy 7881

COFFEE MILLS
 Hobart Mfg Co, 219 Peachtree

COFFEE ROASTERS
 Maddox Coffee Co, 207 Whitehall
 Mocha Coffee Co, 43 Plum

DISINFECTANTS
 TO SUIT ALL CONDITIONS
S. S. SELIG, Jr., Gen. Agent
WEST DISINFECTING CO.
 336 Ma. ietta St. Phone M. 1569

CEMENT SCIPLE SONS
 Phones: { Ivy 483 Main 923
 Atlanta 203 and 285
 1101-2-3 THIRD NATIONAL BANK BUILDING

BUSTER BROWN BREAD
 IS BETTER;
 ASK YOUR GROCER FOR IT.
ATLANTA BAKING CO. 83 MANGUM ST. Phone Main 2564

THIS IS THE 1916 ATLANTA CITY DIRECTORY

LIFE INSURANCE COMPANY OF VIRGINIA

Organized 1871 : : RICHMOND, VA. All Claims paid IMMEDIATELY upon receipt of satisfactory Proofs of Death.
 J. C. HOWARD, Superintendent, Is paying its Policyholders OVER \$1,250,000.00 annually. : : : : :
 Rooms 519-525 Empire Bldg., ATLANTA, GA.

11717 COMMISSION MERCHANTS

**Tin
Copper
Sheet Metal** } **Work
of All
Kinds**
W. M. GARVIN
 137 EDGEWOOD AVE. PHONE M 1382

North Av Church School, 527 Peachtree
 Spelman Seminary (c), 1 Ella Washington Seminary, 1374 Peachtree, phone Ivy 5672-L

Washington Seminary

Kindergarten, Primary, Academic, College Preparatory, Music, Art and Expression Departments.

THE BEST OF EACH

1374 Peachtree St. Bell Phone Ivy 5672-L

COFFEE AND TEAS
KAMPER C J GROCERY CO, 494 Peachtree, Phone Ivy-5000

COKE
CAMPBELL R O COAL CO, 7 Tr Co of Ga bldg, Tel Ivy-7881

COLD STORAGE ROOMS
ARMSTRONG CORK & INSULATION CO, 1202 Candler bldg

COLLECTION AGENCIES
 Acme Agency, 712 Atl Nat Bk ANDERSON MERCANTILE AGENCY, 420 Hurt bldg, Phone Ivy 1616

Atkins Adjustment Agency, 257 Candler Annex

Atl Collection Co, 412 Gould bldg **BONDED ADJUSTMENT CO**, 622 Healey bldg, Phone Ivy 3562

BURKHARDT ADJUSTMENT CO, 47 N Pryor, rm 331

Campbell R W, 64 W Harris Commercial Credit Co, 1015 Healey bldg

Continental Collection Co, 201 Kiser bldg

Credit Adjustment Agency, 916 Atl Natl Bk bldg

Equitable Adjusters, 722 Atl Natl Bank bldg

Georgia Collection Agency, 84 Peachtree, r 506

James L W, 718 Temple Court Mercantile Adjustment Co, 622 Healey bldg

Richards L M, 1417 Hurt bldg Union Mercantile Agency, 1017 Empire bldg

U S Collecting Assn, 616 3d Nat Bk bldg

Worrall J A, 414 Connally bldg

COLLEGES AND SCHOOLS
 Atlanta College of Pharmacy, 253 Courtland

Atl Theological Sem, 258 Stewart av

Cox College, College Park, Ga

Ga Military Academy, College Pk, Ga

INTERNATIONAL CORRESPONDENCE SCHOOL, 408-12 Walton bldg, phone Ivy 636 (see page 51)

Marist College The, 289 Ivy

MOREHOUSE COLLEGE (c), w end of W Fair, phone W-1572 (see page 56)

MORRIS BROWN UNIVERSITY 203 N Boulevard, phone 3553 (see page 53)

(Barber)
 Moler, 18 N Forsyth

(Business)
 Bagwell Business College, 34½ Luckie

Crichton-Shumaker Business College, 500 Kiser bldg

DRAUGHON'S PRACTICAL BUSINESS COLLEGE, 40½ W Mitchell

Sou Shorthand & Business University, 11 Whitehall

(Dancing)
 Hurst E S, 44½ E Hunter

Lane J E, 217½ Peachtree

(Dental)
 Atlanta, 84½ Edgewood av

Southern, 100 N Butler

(Medical)
 Atlanta Medical, 94 N Butler

Carnegie Path Institute, 98 N Butler

Ga College of Elect Med & Surg, 10 Tanner

(Millinery)
 New York Millinery School, 40½ Whitehall

Sparkman Millinery School, 40½ Whitehall

(Music)
 Annie Gartrell Memorial Sch of Music, 506 Ponce de Leon av

Atlanta Conservatory of Music, 84 N Broad

Sou University of Music, 353 Peachtree

(Private)
 Hanna E H Miss, 368 Peachtree

Morris N N Miss, 641 Highland av

Peacock School for Boys, 41 W 14th

COMMISSION MERCHANTS
 Albitz & Co, 151 Peters

Atl Cash Produce Co, 16 Butler

Brown W A, 1 Piedmont av

THE BEST 50c

Business Mens' Lunch
 IS SERVED AT
The Piedmont Hotel
 "Where you always meet and eat the best"

SEND FOR A BOX OF
Milner's
 ATLANTA
CANDY
 IT WILL MAKE PEACE FOR YOU
 PHONE IVY 1766-148 PEACHTREE

THIS IS THE 1916 ATLANTA CITY DIRECTORY

TAXI CABS CALL



**PHONE
IVY
322
AND
4051
ATLANTA
3660**

**TOURING CARS
LIMOUSINES
HORSE CABS
LANDAUS
EXCELSIOR
AUTO CO.**

**HINCHCLIFFE &
WILSON, Props.**

8 Luckie St.

BICYCLES OVERLAND AND OXFORD BICYCLES
 ALEXANDER-SEEWALD CO.
 58 N. PRYOR Phones Ivy 4851 and 8451

M.D. & H.L. SMITH
TENTS-AWNING
136 MARIETTA ST.
IF ITS MADE OF
CANVAS
WE CAN MAKE IT

Also
Dalton, Ga.
Birmingham, Ala.
Chattanooga, Tenn.

BOTH PHONES
BELL 2400
ATL
1606

BARCLAY & BRANDON CO. FUNERAL DIRECTORS

246 Ivy Street, Both Phones Ivy 788
AUTO AND HORSE-DRAWN AMBULANCE AND HEARSE

COMMISSION MERCHANTS 1718

CALL Georgia Laundry Co.

FOR GOOD WORK AND
QUICK SERVICE

Either Phone 471
COPPEDGE BROS., Proprietors
116-118-120 South Forsyth St.

Elrod F W, 64 Gilmer
Fite & McMurry, 6 Piedmont av
Lewis J & Sons, 28 Piedmont
Payne J J, 51 Central av
Toney O S, 11 Piedmont av
Williams-Thompson Co, 12 Pro-
duce pl

CONCRETE MIXERS
SMITH T L CO, 619 Atl Nat Bank
bldg

CONFECTIONERS (Retail)

Alexander J, 176 Whitehall
Allen A G, 22 Cherry
Anderson A W (c), 248 Irwin
Auto, 67 Cone
Ayash F, 240 Decatur
Bartlett L H, 28 Capitol av
Benton W O (c), Odd Fellows Aud
Brown C, 202 Auburn
Chowning N G Mrs, 91 Crew
Darracott P B, 441 Whitehall
Farmer J M, 274 Decatur
Greater Atl Con Co, 207 Peach-
tree
Gamble Frank (c), 296 Fraser
Garrow F G, 60 Peachtree
Johnson W G, 441 Whitehall
Johnson & Pappas, 149 Whitehall
Leoles G C, 56 Peachtree
Nahat Leslie, 19 Peachtree
Najour C G, 218 Decatur
Neal W B, 758 N Ashby
Nunnally Co, 101 Peachtree
Pritchett J A, 216 Peachtree
Saul J, 150 1/2 Peachtree
Scott J C, 284 Whitehall
Smith & Robinson (c), 98 Hunni-
cutt
Trammell J L Jr, 112 Whitehall
Wall M A, 541 Whitehall
Wiley R M, 148 Peachtree

CONSTRUCTION COMPANIES
McCrary J B Co The, 1408 3d Nat
Bk bldg

PITTMAN CONSTRUCTION CO,
205 Rhodes bldg (see page
48)

CONSULATES

Consulado de Cuba, 1013 4th Nat
Bk bldg
German Imperial Consulate, 1116
Atl Nat Bank bldg

CONSULTING ENGINEER

SPIKER W C, 1408 Candler bldg

CONTRACTORS AND BUILDERS
GARRAUX ERNEST, 91 Houston

PHARROW R E (c), 200 Auburn
av, phone Ivy 5790 (see page
54)

PITTMAN CONSTRUCTION CO,
205 Rhodes bldg (see page
48)

(Brick)

BERNHARDT CHAS WM, 195 1/2
Marietta, phone M-1692 (see top
lines)

EVANS W E (c), 26 Parsons,
phone M-4569

PHARROW, R E (c), 200 Auburn
av, phone Ivy 5790 (see page
54)

Puckett H A, 151 Williams Mill
road

(Bridge)

Austin Brothers, 156 Greenwood
av
(Carpenters and Building)

Boatenreiter Plumbing Co. CONTRACTORS

Plumbing, Steam and Gas Fitting
Repair Work Our Specialty
NO JOB TOO BIG—OR TOO SMALL
92 EDGEWOOD AVE.

Phone Ivy 3164 Atlanta 120

Abernathy R M, 320 Peters bldg
Bearden T M, 387 Jackson
BERNHARDT CHAS WM, 195 1/2
Marietta, Phone M-1692 (see
top lines)

Bray G H, 1527 Candler bldg
Burt W E, 249 Lucile av
Caldwell W H, 315 Empire bldg
Clayton G A, 507 Gould bldg
Cooper & Day, 43 W Hunter
Daniel J B & Son, 221 Grant bldg
Daniels P T, 28 Highland av
Eason W E, 217 Candler bldg
FISCHER J A, 1516 Healey bldg,
Phone Ivy 578 (see top lines)
Fulton County Home Builders,
529 Candler bldg

George W H, 28 Walton
Giffen D E, 422 Atl Natl Bk bldg
Goosby T, 161 Auburn av
Grant Const Co, 709 Grant bldg
Gude & Co, 711 Grant bldg
Hamilton A D (c), 69 Ivy
Harlee P J, 47 N Pryor, rm 308
Higdon J F, 108 Ormewood av
Holmes G M, Kenny's al
Hopkins P B, 904 Empire bldg
Jester W R, 23 Auburn av
Knox Const Co, 1613 Candler bldg
Lee D J & Co, 810 Austell bldg
Mackle Constr Co, 809 Grant bldg
McArthur F S, 168 Trinity av
Merritt G T, 708 S Pryor
Miles & Bradt Co, 800 Austell
Miller C B, 215 Empire bldg
Moore L C, 86 Hardee
Morgan D W, 212 Empire bldg
Myers C B Construction Co, 813
Empire bldg

Passmore W H, 59 Arkwright pl
Phillips C M, 728 S Pryor
Pool R P, 481 N Boulevard

RICHARDSON PLUMBING & HEATING CO.

SERVICE CONTRACTING AND REPAIRING QUALITY

PHONE MAIN 8
58 SOUTH FORSYTH ST.

L. Y. CARTER, Contractor, Manufacturer of Store and Office Fixtures

21 PETERS ST. All Kinds of Carpenter and Repair Work PHONES { Office, Bell Main 1661 Residence, Main 1774

THIS IS THE 1916 ATLANTA CITY DIRECTORY

J. A. FISCHER CONTRACTOR and BUILDER

1516 HEALEY BLDG. "I build good houses" Phone Ivy 578

SPECIFY
 "MAYHEM BRAND"
 THE SANDWICH OF FLAVOR
 SERVED AT ALL SODA FOUNTAINS

1719 CONVEYORS

TUMLIN BROS. CO.

Cigars, Soda Water, Luncheonette and Cafe Service.

Healey Bldg. Ivy 772 Hurt Bldg. Ivy 7740
 Broad & Walton

Smith L P (c), 11 1/2 S Broad
 Stewart A P Jr, 327 Austell bldg
 Wesley T C, 1503 Candler bldg
 York T M, 401 Austell bldg
(Concrete)
 Fornara A M, 1503 Candler bldg
 Means J A, 437 N Boulevard
 Rose E W & Son, 304 Peters bldg
 Sou Concrete & Construction Co,
 919 Austell bldg

(Electrical)
BRYAN ELECTRIC CO, 58 Edgewood av, Phone Ivy 1790 (see side lines)
 Consolidated Engineering Co, 85 S Pryor
 Capital City Electric Co, 56 Marietta, rm 233
 Gate City Electric Co, 4 Walton
 McCowen Electric Co, 309 Atl Nat Bank bldg
 McGaughey Elec Co, 28 Walton
 McKinney T H, 1602 Healey bldg
 Peters E D Electric Co, 6 S Forsyth
 Remy Electric Co, 14 W Harris
RUSSELL ELECTRIC CO, 54 N Broad, Phones Ivy 241 & 242 (see page 41)
 Woodward Electric Co, 14-A Auburn av

(General)
 Atl Builders & Sup Co, 454 Marietta
 Carr H J & Co, 15 Jones av
 Carroll W M, 74 Woodson
 Clayton Geo A, 507 Gould bldg

GEORGE A. CLAYTON

General Contractor and Builder
 Public Buildings a Specialty

507 Gould Bldg. Phone M. 3976-L

Donaldson & Pearson, 2 E Wall
 Dysard Construction Co, 400 Austell bldg
 Francis W P, 83 Marietta
FISCHER J A, 1516 Healey bldg, Phone Ivy 578 (see top lines)
 Flagler T T, 1502 Healey bldg
 Griffin Constr Co, 1013 Candler
 Hard S, 911 Atl Natl Bk bldg
 Hoggson Bros, 1304 3d Nat Bk
 Kalb & McCauley, 419 Peters bldg
 Krebs A J Co, 807 Realty Trust
 Martin D O, 131 Marietta

Mashburn W E, 701 Silvey bldg
 May H J D, 716 Temple Court
 Meeds B F & Co, 611 Silvey bldg
NICHOLS CONTRACTING CO, 47 N Pryor, R-217
 Oxford J E, 307 4th Nat Bk bldg
 Pittman Constr Co, 205 Rhodes bldg
 Porter & Davidson, 727 Empire
 Shelverton C, 620 4th Nat Bk bldg
 Sou Ferro-Concrete Co, 47 N Pryor, rm 340
 Walker R M, 713 Grant bldg
 Warner S J, 52 Auburn av
 Watts H D Co The, 302 Connally bldg

(Grading)
 Landers T, 28 Inman
 McDonald E H, 182 Haynes
 Martin U R, 54 Oglethorpe av
 Nichols Contracting Co, 47 N Pryor, r 217
 Smith W B, 28 E Georgia av
 Thomason C A, 137 S Moreland av

(Granite)
 Venable Bros, 806 Temple Court
(Hauling)
 Maddox W C, 18 Arnold
 Phelps W B, 796 Highland av

(House Moving)
 Pim B F & Son, 10 Gillette av

(Jail)
 Pauly Jail Building Co, 621 Hurt bldg

(Marble)
 Flindt W F, 256 Lake av
 Mion Bros, 72 1/2 N Forsyth

(Painting)
 Burdett J T, 373 W 10th
 Haynes G W, 716 Temple Court
 McKinley C W, 49 1/2 E Alabama

(Paving)
 Hudson R M, 422 Healey bldg
 Jamison & Hallowell, 1527 Candler bldg

(Plastering)
 Arnold J, 173 Piedmont
 George J R, 28 Walton
 Gomez G P, 299 Central av
 Jackson N (c), 81 Venable
 Pierson & Hancock, 813 Austell bldg

(Railroad)
 Lane C W & Co, 308 Healey bldg
 Morrow Construction Co, 1010 3d Nat Bk bldg

(Roofing)
 Barnett W B, 242 Hemphill av
WALKER ROOFING CO, 273 Marietta, Phone M-4075

(Stone)
CAPITAL STONE CO, Terry and Ga R R, Phone M-1867 (see front cover)
 Lambert M T, 139 E 8th

(Tin)
KNOX & MAIER CO, 207 Marietta, Phone M-5368 (see page 39)

(Warm Air Heating)
MONCRIEF FURNACE CO, 139 S Pryor, phone M 285 (see page 58)

CONVEYORS
LAMSON CO, 30 Moore bldg, Phone Ivy 8629

Edward D. Clarkson Insurance Agency

A B S O L U T E P R O T E C T I O N
 WHAT WILL HAPPEN TO MORROW?
 TALK TO US ABOUT PROTECTION TODAY
 1108 EMPIRE BUILDING

Phone Ivy 3481

THIS IS THE 1916 ATLANTA CITY DIRECTORY

Home of Nettleton & Howard & Foster Shoes

Daniel Bros. Co.

45 - 47 - 49 Peachtree Street

THOMAS. I. LYNCH
INSURANCE
 ALL KINDS.
 AND LOANS.
 1301 EMPIRE
 BLDG.
 PHONE
 IV Y
 2032

MARK NABORS & CO.
MOTOR TRUCK SPECIALISTS ^{v 508} **WHITEHALL** Phone M 529

COPPER WORK

1720

Pocket Billiards Bowling Alley
 Soft Drinks Cigars
 The Best of Each for Gentlemen

Randolph Rose Co.
 14 MARIETTA STREET
 Phone M 216

Moore R & Co, 1010 4th Nat Bk bldg
 Smith A A Cotton Product Co, 807 Grant bldg
 Vickery J L, 324 Hurt bldg

COTTON MILL MACHINERY
 Clayton & Bentley Co, 128 Madison

COTTON MILLS
 (See Mrs Cotton Goods)

COTTON PRODUCTS
 International Cotton Products Co, 918 Empire bldg

COTTONSEED MILL MACHINERY
 Carver Cotton Gin Co, 1018 Empire bldg
 Burruss Engineering Co, 1310 Empire bldg

COTTONSEED OIL REFINERS
 Atlanta Ref & Mfg Co, Milton av and A & W P R R

COTTONSEED PRODUCTS
 Adams C E Co, 39 1/2 Luckie
 Atl Cotton Oil Co, Milton av
 Buckeye Cotton Oil Co, University av
 Empire Co, 601 Trust Co of Ga bldg
 Harris J C & Son, 901 Empire
 King M C, 1201 Empire bldg
 McKee F W, 906 4th Nat Bk bldg
 Martel Mfg Co, Egan, Ga
 Marion Harper Co, East Point, Ga
 Sou Cotton Oil Co, 1117 Empire
 Swift & Co, Egan, Ga
 Taylor Commission Co, 1511 Healey bldg
 Treadwell A P, 1616 Healey bldg
 (Cotton Warehouses)
 Atlanta Warehouse Co, Glenn, cor Murphy av

COUNTY ROAD SUPPLIES
 Good Roads Supply Co, 101 Marietta

COURT REPORTERS
 Crusselle E, 602 Grant bldg

CRACKERS
 (See Mrs Crackers)

CREAMERIES
GEORGIA CREAMERY CO, 52 Trinity av

CREOSOTE OIL
BARRETT CO, 292 Marietta, Phone M-2144 (see bottom lines)

CAMPBELL R O COAL CO, 7 Trust Co of Ga bldg, tel Ivy 7881

CREDIT INVESTIGATOR
 Berrien R N Jr, 722 Atl Nat Bk

CROCKERY & GLASSWARE
 Dobbs & Wey Co, 57 N Pryor

COPPER WORK

GARVIN W M, 137 Edgewood av, Phone M-1382
 Rosenthal J, 51 Connally

COPYING

ANDERSON BESSIE, 325 Atl Nat Bank, Phone M-4980 (see black corners)

CORK LEGS

McELROY W A ARTIFICIAL LMB CO, 66-70 W Mitchell, Phone M-3348 (see page 53)

CORNICE MFRS

Dowman-Dozier Mfg Co, Bell Phone W-104

CORRUGATED FASTENERS

Acme Steel Goods Co, 12 Tift av

CORSET MFRS

Taylor Made Corset Co, 94 N Forsyth

The Corset Shop

Corsets of Every Description
 Made to order and ready to wear. Surgical and Maternity Corsets. Brassiers. Reducing Garments. Sanitary Goods, Etc. Special attention given deformities.

TAILOR MADE CORSET CO.

E. Eager, Manager
 Ivy 8641 94 N. Forsyth St.

COTTON COMPRESS CO'S

Atlanta Warehouse Co, Shelton av, nr Stewart av
 Atlanta Compress Co, 1603 Healey bldg

COTTON GIN MACHINERY

FAIRBANKS MORSE & CO, 594 Whitehall, Phone M-94

COTTON GIN MFRS

(See Mrs—Cotton Gins)

COTTON MERCHANTS

Enhney E S & Co, 704 Austell bldg
 Emmermann E A, 325 Hurt bldg
 Holst J B Co, 457 Candler annex
 Inman, Howard & Inman, 1212 Atl Nat Bk bldg
 Lathan J E Co, 708 Austell bldg
 Livingston Cotton Co, 320 Hurt
 McFadden G H & Bros Agency, 226 Candler bldg
 Maddox-Rucker Co, 1004 3d Nat Bank bldg

Quality Service Satisfaction

plus ECONOMY are what you get with everything you order from us, whether it be a typewriter ribbon, a quantity of your printed forms, a subscription to your favorite magazine, or anything else in our varied lines.

Barker-Bevil Agency

19-21 Peters St.

Phone Main 4623-J

Oldest Subscription Agency in the South

Printing of All Kinds

Typewriter Ribbons

Carbon Paper

Etc.

Reeves Machine Co.

105 SOUTH FORSYTH STREET
 Phone Bell M 1085 Night Call M 4506-J

Builders of Special Machinery
 Repair Work of Every Description
 Gear Work and Auto Parts Our Specialty. Ornamental Brass Work.

THIS IS THE 1916 ATLANTA CITY DIRECTORY

AUTO SUPPLIES

KLAXON SERVICE STATION
Alexander-Seewald Co.
58 N. Pryor Phones I. 4851 and I. 8451

1721

DENTIST

PATENTED INVISIBLE BIFOCAL



Which will give both far and near vision in one glass without any unsightly division line.

They are youthful in appearance and the most comfortable glasses made.
JOHN L. MOORE & SONS Sole Mfrs.
42 N. Broad St. Grant Bldg. for Georgia

Lilienthal Crockery Co, 73 Whitehall
Volinsky I, 214 Decatur

CRUSHED STONE

ATLANTA CRUSHED STONE CO,
421 Healey bldg (Phone Ivy 4424)

CAPITAL STONE CO, Terry and Ga R R, Phone M-1867 (see front cover)

CUSTOM TAILORS

CHALMAN JOHN, 11 Houston
PIERSON & OXFORD (Inc), 34½ Peachtree, Phone Ivy 5715 (see page 3)

CUT STONE

CAPITAL STONE CO, Terry and Ga R R, Phone M-1867 (see front cover)

CUTLERY

TOOL CO THE, 58 Marietta

DAIRYMEN

(See also Milk Dealers)
Bender L, 279 Hardee
Beuchler C H, 927 N Boulevard
Brownlee J W, 1169 E Fair
Crawford I M, Howell Mill rd
Eubanks R E, 345 Lawton
Forrest Av Dairy, 125 Forrest av
Forrest Park, 11 Forrest av
Forrest Park, 819½ Peachtree
Gibson D P, 216 McPherson av
Hill G W, McDonough rd
Johnson J A, 11 Kirkwood
Peavy M B, 1114 Gordon rd
Springer J A, Howell Mill rd
Whitesides W A, 340 Barnett

DAIRY FARMS

NICHOLS D SONS CO, 47 N Pryor R 217, farm on Brown Mill rd

DAIRY SUPPLIES

Dairy & Farm Sup Co, 31 Peters

DANCING SCHOOLS

HURST'S DANCING SCHOOL, 44½ E Hunter

DECORATORS

(Floral)

LAWRENCE FLORAL CO, 138 Peachtree, phone Ivy 1015 (see page 34)

(Interior)

Pause O, 261 Courtland
Sou Decorating Co, 77 S Broad

Walker D E, 68½ S Forsyth
Wilson Wm, 52 Auburn av

DECORATORS OF CHINA
CORDON RICH & CO, in Davison-Paxon-Stokes Co Annex

DELICATESSENS

Cohen B, 13 Viaduct pl
Drakos C, 25 Gordon
HIGH J M CO, 65 Whitehall phones M 1064 to 1069
Hillman J, 185 Decatur
Pippino C, 14 N Broad
KAMPER C J GROCERY CO, 494 Peachtree, phone Ivy 5000
Morris V & Co, 106 Whitehall
New P O, 36 Walton
Saliba Bros, 254 Decatur
Victor A, 2 N Broad, 155 Decatur

DELIVERY COMPANIES

Parcel Delvy Co, 170 E Hunter

DELIVERY TRUCKS

NABORS MARK & CO, 506 Whitehall, phone Main 529 (see top lines)

DENTAL INSTRUMENT MFRS AND REPAIRERS

BOSTROM E A MFG CO, 290 Edgewood av (see bottom lines)

DENTAL LABORATORIES

B B A Co, 405 Foote & Davies bldg
Hutchinson-Pickett Co, 831 Healey bldg
Meldrim McCrary Co, 926 Austell bldg
Nat'l Dentl Lab, 67 N Pryor, R 616
Varn Dtl Lab, 118½ Edgewood av

DENTAL SUPPLIES

Atl Dtl Sup Co, 22 Edgewood av
Foster W E, Inc, 321 Grant bldg
Globe Dtl Mfg Co, 67 Inman bldg
Goldsmith Bros S & R Co, 610 4th
Nat'l Bank bldg
Johnson-Lund Co, 820 Hurt bldg
White S S Co, 819 Grant bldg

DENTISTS

Adair & Adair, 319 Grant bldg
Armtsrong K R, 806 Candler bldg
ATLANTA DENTAL PARLORS, 19½ Peachtree, phone M 1832 (see back bone)
Ayers G D, 825 Hurt bldg
Barnwell C M Jr, 716 Grant bldg
Barrett J K, 716 Grant bldg
Belyeu F L, 610 Candler bldg
Blair S C, 211½ Lee
Broach J A, 813 Candler bldg
Brockett C T, 302 The Grand
Broughton J, 1201 4th Nat'l Bnk
Brown P F, 1015 Grant bldg
Buchanan C E, 431 Candler bldg
Burkett U B, 1307 4th Nat'l Bnk bldg
Burnley R T, 622 Atl Nat Bnk
Carter B T, 630 Candler bldg
Chandler W B, 790½ Marietta
Christian C H, 94½ Whitehall

It's a Good
LAUNDRY
THE Excelsior
PHONE IVY 3121

CARLTON SHOE & CLOTHING CO.

IS THE ATLANTA

HOME OF

ALFRED BENJANIN'S

"CORRECT CLOTHES FOR MEN"

HANNAN'S SHOES KNOX HATS

COURTEOUS SERVICE AND HIGH VALUES

36 WHITEHALL ST.

Phone M 242

Atlanta Phone 427

THIS IS THE 1916 ATLANTA CITY DIRECTORY

BOOKHAMMER HAIR DRESSING PARLOR

Chiropody, Manicure, Massage and Scalp Treatment
48 1-2 Whitehall Street
Phones Main 214 and 215

**THE THIEL
DETECTIVE SERVICE
CO**
OFFICES IN ALL
PRINCIPAL CITIES
OF UNITED STATES
CANADA & MEXICO
PHONES
OFFICE IVY-4941
RES. W-3354
302
TRUST CO.
OF GA.
Bldg.

HOUSE PAINTERS

OUR WORK IS OUR BEST AD.

FRIDDELL BROS.

107 N. PRYOR STREET
Opp. Candler Bldg. PHONE IVY 459

DENTISTS

1722



TRUNKS FOR ALL USES

TRAVELING BAGS TOO. REPAIRING A SPECIALTY

FOOTE'S 19 E. ALABAMA STREET

Collins C C Miss, 815 Grant bldg
Cook T E, 813 Candler bldg
Cousins R C, 19½ Whitehall
Covington E, 831 Candler bldg
Crenshaw T, 619 Grant bldg
Crenshaw W, 619 Grant bldg
Crist M Z, 84 Peachtree, R 1114
Crogman L C (c), 200 Auburn av
Crouch C F, 140 Peachtree, rm
702

Cullen C A, 710 Candler bldg
Curtis F, 402 Silvey bldg
Davis H A, 1301 4th Natl Bk bldg
Davis M A, 1301 4th Nat Bk bldg
Davis T F, 333 Candler bldg
Eby J D, 509 4th Nat Bk bldg
Enloe G, 611 Grant bldg
Eubanks R M, 611 Candler bldg
Feagan H T, 911 Candler bldg
Flynt H L, 631 Candler bldg
Forbes M M, 803 Candler bldg
Foster J H, 231½ Marietta
Foster M F, 811 Candler bldg
Garrett H L, 304½ Hemphill av
Gate City Dtal Rm, 5 W Alabama
Ga Dtal Parlors, 101½ Whitehall
Graves A (c), 192 Auburn av
Green J T, 811 Atl Nat Bk bldg
Griffin E L, 314 Connally bldg
Hall B E, 83½ Whitehall
Harden W W, East Point, Ga
Harper W J, 811 Healey bldg
Heard J G, 710 Hurt bldg
Hill D L, 612 Grant bldg
Hill R B, 812 Candler bldg
Hillard H D, 192 Auburn av
Hinman T P, 509 4th Nat Bk bldg
Hodge C P, 1008 Atl Nat Bank
Hodnett W C, 612 Grant bldg
Holland F, 717 Grant bldg
HOLSEY J H (c), 11½ S Broad
Holtzendorff C P, 23 W Alexander

Hornsby T L, 21 Whitehall Ter
Howard C C, 625 Candler bldg
Huff M D, 333 Candler bldg
Hughes C N, 815 Grant bldg
Hunter R A, 231½ Marietta
Ingram R F, 609 Grant bldg
Jensen H, 78½ Whitehall
Jewett H R, 514 The Grand
Johnson J W, 132½ Whitehall
Jones C E, 829 Candler bldg
Lambright W E, 1016 Grant bldg
Lanford W J, 61 Inman bldg
Langston L P, 518 Grant bldg
Link J A, 1213 4th Natl Bk bldg
Lorenz J H, 910 4th Nat Bk bldg
McCormack R F, 515 Grant bldg
McLarty M W, 1008 Atl Nat Bk
Manry C, 23½ W Mitchell
Meldrim H L, 462 Candler Annex
Mincey E T, 423½ Marietta

Mitchell J R, 811 Candler bldg
Mixon M N, 509 Atl Nat Bank
Mizell J G, 414 Atl Nat Bk bldg
Moncrief J B, 84 Peachtree, rm
509

Moon P L, 1008 Atl Nat Bk bldg
Moore G R, 822 Healey bldg
Morgan E T, 1019 Atl Nat Bk
Morgan N E, 630 Candler bldg
Morrison D, 431 Candler bldg
Morrison T, 412 Candler bldg
Mott C B, 806 Atl Nat Bk bldg
Myhrall G H, 1016 Atl Nat Bank
Needham C C, 23½ Whitehall
N Y & Am Dental Parlors, 23½
Peachtree

One Price Dental Office, 104½
Whitehall

Osborne J D, 829 Healey bldg
Pelot T C, 106½ Whitehall
Pierce J M, 401 Grant bldg
Pierson J V, 808 Candler bldg
Porter J R (c), 17½ Walton
Rattray L M, 113½ Capitol av
Reddick R M (c), 78½ S Broad
Rhodes J F, 806 Candler bldg
Rowan J W, 512 The Grand
Rudisil O L, 514 The Grand
Seamans J O, 513 Atl Nat Bank
Shields R H, 83½ Whitehall
Shivery G R (c), 81½ S Broad
Silverman S L, 604 4th Nat Bk
Smith D E, 802 Atl Nat Bank
Smith F P, 565 Washington
Stevenson G H, 611 Grant bldg
Stillman L, 822 Atl Nat Bk bldg
Swicegood J M, 84 Peachtree, rm
908

Talley T P, 710 Candler bldg
Terry G W, 53 Inman bldg
Todd B B, 824 Hurt bldg
Tolbert R E L, 829 Candler bldg
Turner M E, 1307 4th Nat Bank
Turner W J, 810 Hurt bldg
Tuttle M H, 37½ Gordon

Wallace W, 325 Candler bldg
Ward G C, 513 Atl Nat Bk bldg
Webb J B, 33½ Whitehall
Webster J B, 712 Candler bldg
Wells M C, 470 Woodward av
White Dental Rms, 100½ Whitehall

White F J, 515 Atl Nat Bk bldg
White L M, 313 Connally bldg
White W A, 630 Candler bldg
White W P, 106½ Whitehall
Whitehead P A, 1019 Atl Nat Bk
Wildauer B, 514 Grant bldg



**SHOP IN THE SOUTH
HARNES GOLDIN'S
FACTORY**
Phone Main 163
130-132 Marietta St.

SIGNS

Store Front Signs, Office and Window Lettering, Card
and Muslin Signs, Carved Wood and Electric Signs
Massengale Bulletin System 56 Edgewood Ave.
Phone Ivy 8740

THIS IS THE 1916 ATLANTA CITY DIRECTORY

CHAS. WM. BERNHARDT

CONTRACTOR AND BUILDER

95 1-2 MARIETTA ST
Phone M 1692

WALTER BALLARD OPTICAL COMPANY
MANUFACTURING DISPENSING REFRACTING OPTICIANS
85 PEACHTREE ST
PHONE IVY 1173

1723

DRAYMEN

FULTON NATIONAL BANK

Empire Building Phone Ivy 1571

CAPITAL STOCK \$500,000.00

W. J. BLALOCK, President
ARTHUR B. SIMMS, Vice-Pres. HENRY B. KENNEDY, Cashier
BOLLING H. JONES, Vice-Pres. RYBURN G. CLAY, Asst. Cash.

Your Account Is Respectfully Solicited

Williams J G, 713 Candler bldg
Williamson B C, 502 Atl Nat Bk
Wilson C E, 616 Atl Nat Bk bldg
Yeast J A, East Point, Ga
Young C W, 1307 4th Natl Bk
Zirkle Clyde, 812 Hurt bldg
Zirkle W M, 812 Hurt bldg

DEPARTMENT STORES

Bass Dry Gds Co, 18 W Mitchell
Chamberlin-Johnson-DuBose Co,
66 Whitehall
Davison-Paxon-Stokes Co, 59
Whitehall
Hatcher C W & Co, 246 Marietta
HIGH J M Co, 65 Whitehall
Keely Co, 62 Whitehall
Olsan Bros, 45 Whitehall
Rich M & Bros Co, 56 Whitehall
Smith & Higgins, 254 Peters

DESIGNERS

Neudorff F, 53 1/2 E Alabama

DESKS

BAYLIS OFFICE EQUIPMENT
CO, 1 S Broad (see right top
black corner cards)

DETECTIVE AGENCIES

Adams W R Nat Detct Agcy, 424
Hurt bldg
Hewitt J M, 317 4th Nat Bk bldg
Natl Bureau of Inv, 314 Healey
bldg

DETECTIVE SERVICE

National Bureau of Investigation

314 Healey Bldg. E. O. Miles, Supt.

Telephone Ivy 1508 Nights and Sundays 1 9336

Bonded by National Surety Co.

Pinkerton's Natl Detct Agcy, 522
Hurt bldg

THIEL DETECTIVE SERVICE,
47 N Pryor, R 302, phone Ivy
4841

DICTAPHONES

COLUMBIA GRAPHOPHONE CO,
63 N Pryor

DICTATING MACHINES

BAYLIS OFFICE EQUIPMENT
CO, 1 S Broad, (see right top
black corner cards)

DIES—STEEL
DIXIE SEAL & STAMP CO, 78 N
Broad, Phone Ivy 3150

DIRECTORY LIBRARY

Atlanta City Directory Co, 29 1/2
Marietta, current directories of
all important cities of U S and
Canada—free to our patrons, a
moderate charge to all others,
mailing lists prepared

DISINFECTANT COMPANIES

ACME DISINFECTANT CO, 108
Edgewood av (see page 52)
FREDERICK DISINFECTANT
CO, 270 W North av
FULTON BAG & COTTON MILLS,
58 S Boulevard
WEST DISINFECTING CO, 336
Marietta, phone M-1569

DOORS

(Hollow Steel and Bronze)
BEAULIEU & APPLEWHITE,
1317 3rd Nat Bnk bldg (see
black corners)

(Hollow Steel and Trim)

Dowman-Dozier Mfg Co, phone
West 104

(Metal Covered)

Dowman-Dozier Mfg Co, phone
West 104

(Sash and Blinds)

PHOENIX PLANING MILL, 321
Highland av, phone Ivy 3201

DRAYAGE

MORROW TRANSFER & STOR-
AGE CO, 182 Marietta, phone
M 4355

DRAYMEN

Alexander W E (c), 11 George
Andrews J (c), 29 Welch
Bearden M (c), 94 Reed
Beasley T (c), r 251 Thurmond
Betsill C D, 17 Holderness
Bostick U (c), r 14 Milton
Braughton C (c), 39 Elm
Brice W C, 200 Echo
Brown J (c), 265 W Fair
Butler C, 193-B Little
Butler G (c), 121 E Harris
Byrd O (c), 165 S McDaniel
Caldwell J (c), 74 Chesnut
Carter H G (c), 165 Rockwell
Cook J W (c), 76 Violet av
Cook W (c), 20 Carter
Cooper C (c), 58 Crumley
Copeland J (c), 251 Orme
Crane J H (c), 67 Biggers

New Tread Tire Company

THE TIRE HOSPITAL

VULCANIZING BLOWOUTS REPAIRED

82 Edgewood Ave.

Phone Ivy 1577

INSURANCE PROTECTION

FOR
Auto
Burglary
Liability
Health
Accident
Fire

Maximum Protection at
Minimum Cost

General Accident, Fire
and Life Assurance
Corporation, Ltd.

H. C. GEIGER, Gen. Agt
307 Trust Co. of Ga. Bldg

Phone Ivy 5158

THIS IS THE 1916 ATLANTA CITY DIRECTORY



THE BARRETT CO. Tarvia

Roofing and Paving Materials Office and Warehouse
292 Marietta St.
COAL TAR, CREOSOTE OIL, PITCH, PAINTS, ROOFINGS. Telephone M 2144

METAL WELDING CO.
AUTOGENOUS WELDING
CAST IRON AND ALL METALS
AUTO End. MACHINE PARTS WELDED
 Phone M. 3013 ~ 179 S. Poppleth St.

GOOD LUMBER AND ANYTHING THAT
Can be Made From it
S. A. WILLIAMS LUMBER CO. Office & Mill: 254 Elliott. Both Phones 328

DRAYMEN

1724

Fairbanks, Morse & Co.

DYNAMOS AND MOTORS
STEAM AND POWER PUMPS
ELECTRIC LIGHT PLANTS
WATER SYSTEMS
594-596 WHITEHALL ST.

- Curry J (c), 23 Ashby pl
 Davis J (c), 154 Parsons
 Davis J T, Mayson & Turner av
 Dillard A (c), 26 Elm
 Duke W A, 184 Peters
 Dunlap A (c), 40 Henry
 Durdan E, 66 Jonesboro rd
 Eberhart N A (c), 147 N Boulevard
 Flemister M (c), 417 Foundry
 Flipper N (c), 401 Houston
 Gibson G (c), 420 Houston
 Gray T (c), 15 Delevan
 Green S (c), 138 Fraser
 Grimes E (c), 99 Haygood av
 Hamilton L, 19 Webster
 Hardeman G (c), 141 Thirkield av
 Harris F (c), 78 Howell
 Harris M (c), 103 Bell
 Harris Tobe (c), 16 South av
 Hawkins M (c), 66 N Butler
 Haynes P, 272 Edgewood av
 Hembree J O (c), 98 Walton
 Hill C (c), 345 Sims
 Holt John (c), 30 Euhrllee
 Horton J (c), 12 Welch
 Humphreys J (c), 124 Thurmond
 Jackson E D (c), 365 N Butler
 Jenkins A (c), 339 Martin
 Johnson P (c), 332 Bass
 Johnson S (c), 359 W Fair
 Jones O (c), 25 Webster
 Kimpson D R (c), 253 Vine
 Kinsey O W, 190 S Boulevard
 Lowe M, 43 Hilliard
 Lowns G (c), 56 Chestnut av
 McCowen L (c), 22 Elm
 McCoy J (c), 167 State
 McCree A (c), 100 Cunningham
 McCurdy J (c), 233-A Martin
 McIntosh J N (c), 8 Lester
 Mahan H (c), 136 Electric
 Moffett J (c), 180 Peters
 Moore W (c), 24 Euhrllee
 Morgan E (c), r 126 Fraser
 Moses J (c), 327 Forrest av
 Norwood O (c), 54 Davis
 Oliver D L (c), 228-A Williams
 O'Neal T (c), 217 Love
 Oxford A (c), 297 W Mitchell
 Parks J (c), 174 Welch
 Payton B (c), 99 Houston
 Payton L (c), 200 Old Wheat
 Pierce J P, 59 Mills
 Rachel F (c), 132-B Bell
 Raines J H (c), 172 Old Wheat
 Reid E L (c), 611 Martin
 Reid J W, 123 Bradley
 Rich J (c), 126 Sims
 Richardson H E (c), 25 Chestnut
 Robinson J (c), 183 N Ashby
 Ruckard I (c), 187 Ira
 Rush J (c), 114 Cunningham

- Seagraves J L (c), 16 Cohen
 Shorter H, 353-B Rawson
 Simms W (c), 16-A Cohen
 Smith C (c), 44 Mary
 Smith G (c), 139 Sims
 Snow J C, 31 Norcross
 Stalls J (c), 31 Central av
 Stamps M (c), 16 Newman
 Starks C, 63 Culver
 Stewart A (c), Bradley's al
 Strickland A (c), 99 Parker
 Stroud M (c), 31 Reed
 Thomas A (c), 363 Martin
 Thomas C (c), 91 Yonge
 Thomas E (c), 20 Randolph
 Thomas E G (c), 141 E Ellis
 Thompson W M (c), 50 Solomon
 Thurman R (c), 235 W Mitchell
 Turman J (c), 135 N Boulevard
 Vaughn B (c), 127 Connally
 Wadley H (c), 273-A Bass
 White J E Q, 662 Woodward av
 White R (c), 133 Howell
 Whitfield B F, 188 Bellwood av
 Williams D (c), 47 Parsons
 Williams F (c), 61 Cunningham
 Williams J (c), 488 W Mitchell
 Williamson D (c), 347 Sims
 Wood W A, 687 E Fair
 Woodward G W, 18 Healey
 Wright G W A (c), 17 Logan
 Wright L (c), 43 Wallace

DRESSED POULTRY
BARFIELD FISH CO, 41 E Alabama, Phone M-1335
FULTON MARKET CO, 27 E Alabama, phone M 781

DRESSMAKERS
 Anderson Mary (c), 33 Tattnall
 Astin M Mrs, 43 Whitehall Ter
 Avery M Miss, 46 Currier
 Beck F Mrs, 73 E Fair
 Bishop M L Miss, 214 Connally bldg
 Bowie V & J, 609 The Grand
 Brewer A Mrs, 104 Mills
 Brown I L (c), 69-A N Boulevard
 Brown P Miss, 78 1/2 Whitehall
 Burton N Mrs, 517 The Grand
 Camp D Miss, 40 1/2 Whitehall
 Chambers W Miss, 549 Central av
 Chisholm W K Mrs, 523 Central
 Clack E E Mrs, 81 E Fair
 Coleman F (c), 121 S Humphries
 Collins L (c), 19 Walnut
 Connor M Mrs, 327 E Fair
 Cook J N Mrs, 112 W Fair
 Cox L & M Mrs, 97 1/2 Peachtree
 Crabtree D Mrs, 104 Mills
 Cunningham S C Mrs, 905 1/2 Marietta

CN The Powerful Disinfectant.
 Murray's Guaranteed Roach
 Exterminator. The two
 household necessities essential to a
 sweet, clean, healthful home.
S. S. SELIG, Jr., Gen. Agent
WEST DISINFECTING CO.
 336 Marietta St. Phone M 1569

We Move and Store

We Pack and Ship

PAISLEY Transfer & Storage Company.

J. A. PAISLEY
 Manager

We Employ only Experienced White Help

Office and Warehouse

23 Peters St.

Bell M 2558

Atlanta 5314

THIS IS THE 1916 ATLANTA CITY DIRECTORY

Sewer and Drain Pipe, Metal Lath, Fire Brick, Lime, Cement, Plaster and Terra Cotta Ware

Ivy 483
 Main 923

SCIPLE SONS
 1101-23 THIRD NATIONAL BANK BLDG.

Atl. 203
 Atl. 285

BAYLIS
 Office Equipment
 CO.
 1 S. BROAD ST.
 PHONE M. 241

**Tin
 Copper
 Sheet Metal** } **Work
 of All
 Kinds**

W. M. GARVIN
 137 EDGEWOOD AVE. PHONE M 1382

THIS IS THE 1916 ATLANTA CITY DIRECTORY

- Davenport L Mrs, 34½ Whitehall
 Davenport M (c), 53 Gartrell
 David E C Mrs, 40½ Whitehall
 Dickson M Miss, 174 Central av
 Dillard M (c), 24 Bradley
 Duke M L Mrs, 117 Pulliam
 Dukes L (c), 42 Howell
 Duncan C R Mrs, 9 Mills
 Edge E Miss, 4 E Kimball
 Eidson J Mrs, 40½ Whitehall
 Ferguson M Miss, 344 Whitehall
 Finchel F Miss, 84 W Peachtree
 George E Mrs, 125 Central av
 Geter H (c), 114 Hunnicutt
 Gray P (c), 181 Ira
 Groover C Mrs, 34 Whitehall Ter
 Hatcher L J Mrs, 19 Brown pl
 Hill A Miss, 136 W Peachtree
 Hiscox H Miss, 394 Spring
 Holloway M C Mrs, 230 Decatur
 Holmes L (c), 526 W Mitchell
 Holsey E (c), 97 Markham
 Holt N J Mrs, 205 Glenn
 Hooks M (c), 360 Decatur
 Hubbard B (c), 311 Fort
 Hudgins B B Mrs 166 N Jackson
 Hughes May J Mrs, 73 Mayson av
 Johns I Mrs, 399 Luckie
 Johnson F B (c), 23 Irwin
 Johnson R (c), 51 Lucy
 Jones E (c), 89 Currier
 Jones M (c), 190-D Hilliard
 Jones M (c), 165 Clarke
 Kinney R Mrs, 61 E Ellis
 Leslie S (c), 250 E Cain
 Lewis J (c), 137 Martin
 Long L Miss, 90 E Pine
 Long M A Mrs, 73½ Whitehall
 Maffett M Miss, 90 Simpson
 Mann L F Miss, 11 Loomis av
 Marion G A J Mrs, 88 Highland
 Marshall M C Mrs, 151 N White-
 foord av
 Matthews A (c), 25 Johnson av
 Mayne A Miss, 566 S Pryor
 McDuffie M Mrs, 204 Courtland
 McFarland A, 400 Spring
 Means S (c), 270 Hilliard
 Meredith B O Mrs, 97½ Peach-
 tree
 Morrison J C Miss, 702 The Grand
 Morden F (c), 181-A E Ellis
 Nunnally I Mrs, 95 Mills
 Olson J Mrs, 24 Everhart
 Page M Miss, 128 E North av
 Parks D A (c), 254 E Cain
 Patrick J (c), 82 S Jackson
 Perdue S (c), 293 S McDaniel
 Platt A Mrs, 24 Dunn
 Powell K H Mrs, 419 Pulliam
 Reed O (c), 16 Foote
 Rehnberg K Mrs, 17 Hunnicutt

- Robbins O Mrs, 6 Amanda av
 Ross K Miss, 195 Ivy
 Rosser J N Mrs, 556 S Pryor
 Rosseau S H Miss, 239 Oglethorpe
 Rowe J Miss, 325 Peachtree
 Ruff Esther (c), 74 S Humphries
 Sharps H (c), 21½ Clifford
 Smith B (c), 262 Williams
 Smith H Mrs, 450 Central av
 Smith M (c), 28 Randolph
 Speer Lou Mrs, 73½ Whitehall
 Stephens L C Mrs, 293 Courtland
 Stokes C (c), 441 Auburn av
 Streeter L A (c), 27 Logan
 Stribbling C Miss, 92 Fowler
 Stroud E M (c), 169 Clarke
 Taaf M A Mrs, 258½ Decatur
 Tate E Mrs, 34 Forrest av
 Taylor H (c), 9-B Bynum
 Thomas F (c), 23 Walnut
 Thomas M M Mrs, 81 Whiteford
 Thomas M W Miss, 495 N Boule-
 vard
 Thompson A Mrs, 133 Spring
 Thompson R Mrs, 434 Woodward
 Trenor C Miss, 83½ Whitehall
 Truss A B Mrs, 174 McLendon av
 Von Maurer D Mrs, 216 E 5th
 Wells S Mrs, 141 E Hunter
 Whelan M Miss, 345½ Peachtree
 White B (c), 265 Hilliard
 White M Mrs, 123 E Fair
 Whitfield F S (c), 268 Williams
 Willis A (c), 185 Courtland
 Willis Z A Miss, 156½ Simpson
 Wilson C Miss, 157 Summit av
 Young A Mrs, 125 W Peachtree
 Young L (c), 226-A Houston

DRESS TRIMMINGS
 Sou Trimmg Sup Co, 77½ White-
 hall

DRUG STORE FIXTURES
**MULLER GEO W BANK FIX-
 TURE CO,** Lakewood av, cor
 Sou Ry, phone M 793 (see in-
 side back cover)

DRUGGISTS
(Wholesale)
 Daniel J B (Inc), 32-34 Wall
 Lamar & Rankin Drug Co, 69 S
 Forsyth
 McRoberts Sales Co, 26 Luckie
(Retail)
 Acme Pharmacy, 371 Lee
 Adams G C, College Park, Ga
 Adams-Wise Drug Co, 499 Peach-
 tree
 Alliance Drug Store, 88 Capitol
 Angier Av Phmcy, 129 Angier av

THE BEST 50c
Business Mens' Lunch
 IS SERVED AT
The Piedmont Hotel
 "Where you always meet
 and eat the best"

**Talk
 to
 THOMAS
 &
 THOMAS
 ABOUT
 INSURANCE**

**ATLANTIC LIFE
 INSURANCE CO.**

**OF
 Richmond, Va.**

Phone Ivy 8526
HEALEY BLDG.

E. A. Bostrom Mfg. Company SPECIAL
 ROAD BUILDERS LEVELS AND TRANSITS TOOLS
 290 Edgewood Ave. Phone Ivy 4285

PERRYMAN-BURSON Co.
 TRUSSES, RUBBER GOODS
 SURGICAL INSTRUMENTS
 HOSPITAL SUPPLIES

109 N. PRYOR ST.
 OPP
 CANDLER BLDG.
 IVY
 4434

**WAGONS, DRAYS, CARTS, BUGGIES,
 RUBBER TIRES E. D. CRANE CO.
 DITCHERS AND GRINDERS 53 S. Broad St. Phone M. 2942**

DRUGGIST 1726

Georgia Laundry Co.
 W. H. COPPEDGE, Sec.-Treas.
**PROMPT, PROFICIENT,
 PROGRESSIVE**
 116-120 S. Forsyth St.

Atlanta 471 Bell 471

- Atkins Park Pharmacy, 854 High-land av
- Auditorium Pharmacy, 122 Edg-wood av
- Auten W J, 808 Marietta
- Beck J F Dr, 501 Simpson
- Bellwood Phmcy, 195 Bellwood av
- Benjamin Newman Drug Co, 241 Peters
- Benjamin Phmcy, 104 Whitehall
- Bland & Gorley, 101 Luckie
- Bomar T J, 519 Lee
- Boulevard Phmcy, 504 Decatur
- Brannon W M, 48 Marietta
- Brinson E H (c), 174 McDonough
- Brown & Allen (Inc), 21 White-hall
- Brown Drug Co, 907 Marietta
- Butler St Phmcy (c), 162 E Cain
- Carnegie Drug Store, 62 Carn-egie pl
- Chandler & McCleskey, 244 Bell-wood av
- Christian G C, East Point, Ga
- Combee Drug Co, 189 W Peach-tree
- Cone E H (Inc), 60 Whitehall,
- Connell J G, 1280 DeKalb av
- Cooke T R, 537 S Pryor
- COURSEY & MUNN**, 29 Marietta, phone M 14, (see center lines)
- Cox's Prescription Shop, 65 Peachtree
- Crawford Drug Co, 118 Peach-tree
- Cronheim Sol, 463 S Pryor
- Cruikshank A, 141 Peachtree
- Curtis A L, 35 W Mitchell
- Daniel T J, 799 Gordon
- Dixie Drug Co, 246 Houston
- East Atl Phmcy, 503 Flat Shoals
- East Point Phmcy, East Point,
- Edgewood Drug Store (c), 122 Railroad
- Eizenstok E, 357 Woodward av
- Elkin Drug Co, 26 Peachtree
- Ethridge W M, 249 Kennedy
- Franklin D L, 423 Grant
- Franklin R T, 359 S Pryor
- Freeman W M (c), 160 E Cain
- Friedman E, 367 S Boulevard
- Gate City (c), 186-88 Auburn av
- Grove Drug Co, 275 Whitehall
- Guffin T D, 23 Cascade av
- Gunter Bros, 11 N Broad
- Gunter D J, 468 Woodward av
- Gunter-Watkins Drug Co (Inc), 42 Peachtree
- Hahn & May, 1 Hurt
- Hammock W F, 263 N Boulevard
- Hatton S W, 460 E Fair

- Hemphill Av Phmcy, 304 Hemp-hill av
 - Highland Av Phmcy, 225 High-land av
 - Hill A Jr (c), 165 Fraser
 - Hill C W, Kirkwood, Ga
 - Hodges Drug Co, 192 Decatur
 - Hood's Phmcy, 431 Marietta
 - Inman Park Phmcy, 589 Edge-wood av
 - Jackson F J, 30 Marietta
 - Jacobs Phmcy Co, 6 Marietta
 - James I L, 247 W Peachtree
 - Johnson W E, 186 McLendon av
 - Kimball W A, 390 Edgewood av
 - Knight L J, Kirkwood, Ga
 - Lawrence Drug Co, 49 N Pryor
 - Leslie Drug Co, 380 Whitehall
 - McCown J H, 166 S McDaniel
 - McElroy F K, Hapeville, Ga
 - McRae J Q, 238 Capitol av
 - Magnolia Phmcy, 524 Decatur
 - Manoe F C, 738 S Pryor
 - Marshall T C, 327 Peachtree
 - Marshall's Phmcy 816 Peachtree
 - Marshall & Pendergrast, 156 Moreland av
 - Medlock's Phmcy, 27 Gordon
 - Mitchell Drug Co, 376 Decatur
 - Ney A, 110 Decatur
 - Oakhurst Phmcy, Oakhurst
 - O'Neill R G, 1 N Pryor
 - Palmer's Drug Store, 387 Peach-tree
 - Paragon Phmcy, 343 Capitol av
 - Park Phmcy, 648 Woodward av
 - Parker T J, 73 N Forsyth
 - Perry W T, 88 S McDaniel
 - Pickard-Deans Drug Co, 124 Peachtree
 - Piedmont Phar, 418 Marietta
 - Pierce G T, 790 Marietta
 - Ponce de Leon Phmcy, 311 Ponce de Leon av
 - Preston W J, 525 Lee
 - Rogers Drug Co, 130 Forrest av
 - Roughton J F Dr, 554 Decatur
 - Ruben J, 312 Decatur
 - Schaellers Phmcy (Inc), College Park, Ga
 - Selman's Phmcy, 116 Capitol av
 - Sharp Jas, 231 Marietta
 - Siler H (c), 100 W Humphries
 - Smith G W, 62 Carroll
 - Stanaland & Waller, 106 N Pryor
 - Standard Phmcy, 192 North av
 - Star Phmcy, 170 Edgewood av
 - Etewart Av Phmcy, 231 Stewart
 - Stewart's Phmcy, 673 Highland
 - Taylor Bros, 817 Peachtree
 - Tads Phmcy, 748 Edgewood av
 - Trammell Drug Co, 505 Marietta
 - Turner C G, 1 McLendon av
 - Turner J E, 165 S McDaniel
 - Union Drug Co, 55 Stonewall
 - Van Epps C H, 135 Holderness
 - Vickers-Hulsey Drug Co, 152 Davis
 - Vogt St J E, 162 Glennwood av
 - Walton L P (c), 246 Auburn av
 - West End Phmcy, 28 Gordon
 - Whitehall Drug Co, 498 Whitehall
- DRUGGIST SUNDRIES**
RICHARDS S P & SON, 90 Cen-tral av, phone M 246
 Ware & White, 36 Luckie

Quick Relief for Stomach, Kid-ney, Liver, Bladder Trouble, and Rheumatism.

**Phone M 2512
 24 S. Broad St.**

ALKALINA
 MINERAL WATER

FREE A Silk-Lisle pair of "NOTASEME" hose for man or woman, to every person buying a pair of shoes and saying they saw this advertisement. 18 years in Atlanta selling Good Shoes
JOHN LOW SMITH 18 W. MITCHELL ST.

THIS IS THE 1916 ATLANTA CITY DIRECTORY

Lowest Mortality for 51 Years
PROVIDENT LIFE & TRUST CO., of Philadelphia

WALLACE W. DANIEL, Genl. Agt. 3rd Floor Connally Bldg. Phone M 1986

1727

DYERS

TUMLIN BROS. CO.

**Cigars, Soda Water, Lunch-
 eonette and Cafe Service.**

**Healey Bldg. Ivy 772 Hurt Bldg. Ivy 7740
 Broad & Walton**

DRY CLEANING

- ATL STEAM DYE & CLEAN-
 ING WKS (c), 53 Auburn av**
- CAPITAL CITY LAUNDRY, 130
 Whitehall, phone M 1050 (see
 side lines)**
- City Cleaning & Pressing Co, 114
 Garnett**
- EXCELSIOR LAUNDRY CO, 117
 E Ellis, phone Ivy 3171 (see
 black corners)**
- French Dry Cleaning Co, 168
 Peachtree**
- GEORGIA LAUNDRY CO, 118 S
 Forsyth**
- Oriental Dry Cng Co, 65 James
 Sanitary Dry Cng Co, 24 Brother-
 ton**
- So Pryor Dry Cng Co, 357 S
 Pryor**
- TIRIO LAUNDRY CO, 100 Hilliard,
 phone Ivy 1099**
- W End Dry Cng Co, 23 Gordon**
- Wilburn T W (c), 170 Gray**
- Wise Cleaning Co, 820 Peachtree**

Wise Cleaning Company

820 Peachtree; at Tenth

**Popular Priced French
 Dry Cleaners**

Telephone Ivy Twenty-One

**DRY GOODS & NOTIONS
 (Wholesale)**

- Atl Cotton Bag Co, 64 Piedmont
 Dougherty, Little, Redwine Co,
 94 S Pryor**
- Field Marshall & Co, 2d fl Cal-
 houn bldg**
- McConnell S E, 91 Central av**
- Mendel H, 60 Gilmer**
- Ragan-Malone Co, 34 S Pryor**
- Ridley-Yates Co, 101 S Pryor**
- Robinson A M Co, 59 N Pryor**
- Silvey John & Co, 114 Marietta**
- Ward-Truitt Co, 301 Empire bldg
 (Retail)**
- (See also Department Stores)**
- Abelsky K J, 250 Peters**
- Abraham C, 552 Decatur**
- Arnold B A, 532 Decatur**
- Bair E K Co, 113 Edgewood av**
- Barton C Mrs, 775 Marietta**
- Bond T L, 510 Decatur**
- Bressler H, 209 Peters**
- Brown L, 330 E Georgia av**
- Buchanan J, 26 W Mitchell**

- Carr J E, 770 Marietta**
- Carroll W R, 163 Decatur**
- Chapman C H, 155 Edgewood**
- Clein Bros, 76 Decatur**
- Clein B J & E, 176 Edgewood av**
- Cohen I, 191 Peters**
- Constangy Gustave, 164-A Edge-
 wood av**
- Daher M S, 82 Decatur**
- Davis Dry Goods Co, 172 S Mc-
 Daniel**
- Davis H B, 782 Marietta**
- Dobkin H, 222 Marietta**
- Dodd L M, 164 E Georgia av**
- Dorfan M Mrs, 70 Edgewood av**
- Downs & Little, 187 Bellwood av**
- Duffy J, 34 W Mitchell**
- Elson P, 44 Wall**
- Fallaize J B Co, 16 S Broad**
- Fleshner & Adar, 154-A Decatur**
- Frohsin J, 50 Whitehall**
- Galanty E H, 18 Angier av**
- George Bros, 238 Decatur**
- Hayes W B, 387 Edgewood av**
- HIGH J M CO, 65 Whitehall,
 phone M 1061**
- Horwitz J, 142 Edgewood av**
- Hosias L, 104 Decatur**
- Hurwitz B, 173 Edgewood av**
- Hutcheson & Jones, East Point,**
- Jacobs M B, 211-13 Peters**
- Joselove I, 196 Marietta**
- Kane L Mrs, 144 W Mitchell**
- Lambden W H, 466 E Fair**
- Levy A, 192 Marietta**
- Levy S, 304 Decatur**
- Malooof A F, 272 Decatur**
- Malooof C S & Co, 184 Decatur**
- Malooof M Mrs, 194 Decatur**
- Marbut & Minor, 911 Glennwood**
- Mathews W F, 189 E Georgia av**
- McElroy Bros, 246 Bellwood av**
- Mitchell G, 95 Martin**
- Morris Bros, 137 Decatur**
- Najour C G, 148 Decatur**
- Nour D E, 248 Peters**
- Ornstain C, 776 Marietta**
- Polk A C, 29 Gordon**
- Reese & Benson, 81 Piedmont av**
- Rothenberg H, 231 Edgewood av**
- Russ P, 80 Edgewood av**
- Schwartz Jacob, 169 Peters**
- Sealy G W, 116 Ridge av**
- Sicro R, 235 Peters**
- Sobel F, 109 Martin**
- Southern Dry Goods & Shoe Co,
 139 Edgewood av**
- Spielberger W B, 807 Marietta**
- TAYLOR A S, 419 Marietta**
- Terry W M, 330 Decatur**
- Wender J A, 214 Marietta**
- Zion M, 118 Decatur**

DYERS & CLEANERS

- (See also Clothing Renovators
 and Laundries)**
- ATLANTA STEAM DYE &
 CLEANING WORKS (c), 53 Au-
 burn av**
- CAPITAL CITY LAUNDRY, 130
 Whitehall, phone M 1050 (see
 side lines)**
- GUTHMAN STEAM LAUNDRY &
 DRY CLEANING WORKS, 214
 Whitehall**
- Lee A L (c), 227 Stewart av**

BEAULLIEU & APPLEWHITE
BUILDING SUPPLIES
*Metal Weather Strips for
 Doors and Windows, to
 Save Cool and Keep out
 the Cold Weather.*
1317-3rd NATL
BANK BLDG
IVY
1754

THE

AND BAG FACTORY

ATLANTA TRUNK

CARRIES THE

LARGEST

AND

MOST UP TO DATE

ASSORTMENT

**TRUNKS,
 BAGS and**

**SUIT
 CASES**

IN ATLANTA

92 Whitehall St.

PHONE M 466

THIS IS THE 1916 ATLANTA CITY DIRECTORY

Earl & Wilson Shirts and Collars

**Daniel Bros. Co. 45 - 47 - 49
 Peachtree Street**

STORAGE
SKINNER BROS.
TRANSFER and
STORAGE CO.

Household Goods,
Pianos,
Packing and
Shipping
165
WALTON
ST

MARK NABORS & CO.
MOTOR TRUCK SPECIALISTS 506
WHITEHALL Phone M 529

DYERS

1728

Pocket Billiards Bowling Alley
Soft Drinks Cigars
The Best of Each for Gentlemen
Randolph Rose Co.

14 MARIETTA STREET
Phone M 216

May J & Sons, 150 Orme
Southern Dye Wks, 38 N Forsyth
Stoddard W J, 126 Peachtree
TRIO LAUNDRY CO, 100 Hilliard,
phone Ivy 1099
Wise Cleaning Co, 820 Peachtree

ELECTRIC CABLES

ROEBLINGS JOHN A SONS CO,
69 Walton, phones Ivy 5480, Atl
624 (see page 64)

ELECTRIC LIGHTS

GEORGIA RY & POWER CO,
75 Marietta, phone M 4945 (see
center lines)

ELECTRIC SIGNS

MUNN SIGN & ADV CO, mfrs of
electric signs, 86½ N Broad,
cor Luckie

ELECTRIC TREATMENT

**ROBERTSON-BLACKMAN SANI-
TARIUM**, 172 Capitol av,
phone M 9115 (see page 45)

ELECTRIC WIRES

ROEBLINGS JOHN A SONS CO,
69 Walton, phones Ivy 5480, Atl
624 (see page 64)

ELECTRICAL APPLIANCES

BOSTROM E A MFG CO, 290
Edgewood av (see bottom
lines)

ELECTRICAL CONTRACTORS

**ATLANTA ELECTRIC MACHINE
CO**, 111 Marietta
BRYAN ELECTRIC CO, 58 Edge-
wood av, phone Ivy 1790 (see
sid lines)
CARTER ELECTRIC CO, 72 N
Broad, Phone Ivy 5666
Cotton States Elec Co, 2½ Auburn

**COTTON STATES
ELECTRIC CO.**

CONTRACTORS

Experts on Conduit Work

JACK PETERS, Manager

Phone Ivy 2622 2 1-2 Auburn Ave.

DYSARD CONSTRUCTION CO,
400 Austell bldg
Gate City Elec Co, 4 Walton

Hogue Hunter Elec Co, 42 Walton
Huff-Schneider Elec Co, 2½ Au-
burn av
McGAUGHEY ELECTRIC CO, 28
Walton
RUSSELL ELECTRIC CO, 54 N
Broad, phones Ivy 241 & 2 (see
page 41)

ELECTRICAL FIXTURES

CARTER ELECTRIC CO, 72 N
Broad, phone Ivy 5666 (see top
lines)
Electric Fixture Co, 4 Walton
QUEEN MANTEL & TILE CO, 56
W Mitchell, phone M 681

ELECTRICAL GOODS

BRYAN ELECTRIC CO, 58 Edge-
wood av, phone Ivy 1790 (see
side lines)

ELECTRICAL MACHINERY

Atl Electric Mach Co, 111 Mari-
etta
BRYAN ELECTRIC CO, 58 Edge-
wood av, phone Ivy 1790 (see
side lines)
FAIRBANKS, MORSE & CO, 594
Whitehall, phone M 94

ELECTRICAL POWER

**GEORGIA RAILWAY & POWER
CO**, 75 Marietta, phone M 4945
(see center lines)

ELECTRICAL REPAIRS

**ATLANTA ELECTRIC MACHINE
CO**, 111 Marietta, phone M 294
BRYAN ELECTRIC CO, 58 Edge-
wood av, phone Ivy 1790 (see
side lines)

ELECTRICAL SUPPLIES

Bailey Elec Co, 32 N Pryor
Baltimore Elec Sup Co, 89 Mari-
etta
CARTER ELECTRIC CO, 72 N
Broad, phone Ivy 5666 (see top
lines)
Fulton Electric Co, 12 Walton
General Electric Co, 15th & 3rd
Nat'l Bank
National Metal Molding Co, 1517
Healey bldg
Remy Electric Co, 14 W Harris
Splittdorf Electrical Co, 10 E Har-
ris
Western Electric Co, 31 Luckie,
230 Lee
Westinghouse Electric & Mfg
Co, 1313 Candler bldg

**ELECTRICAL WELDING MA-
CHINES**

BIRD-WILCOX CO, 24 Harwell
pl, phone M 3600 (see inside
front cover)

ELECTRO PLATING

Simmons Pltg Wks, 125 S Pryor

ELECTROLYTIC OXYGEN

BIRD-WILCOX CO, 24 Harwell pl,
phone M 3600 (see inside front
cover)

TYPEWRITERS RENTED 4 Months for \$5
Phone Main 2526
AMERICAN WRITING MACHINE CO., 48 N. Pryor St.

CALL INX
182 MACK-SIGHS 3412
MARIETTA

THIS IS THE 1916 ATLANTA CITY DIRECTORY

CARTER ELECTRIC CO.

2 N. BROAD ST.

Phone Ivy 5668
Atlanta Phone 3271

ELECTRIC AND GAS
FIXTURES AND SUPPLIES

1729

ENGRS—(Mech)

PATENTED INVISIBLE BIFOCAL

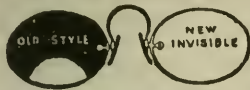

Which give both far and near vision in one glass without any unsightly division line.

They are youthful in appearance and the most comfortable glasses made.

JOHN L. MOORE & SONS Sole Mfrs.
42 N. Broad St. Grant Bldg. for Georgia

ELEVATOR ENCLOSURES
ATLANTA WIRE & IRON WKS,
43 Magnolia

ELEVATOR & HOISTING ROPE
ROEBBLINGS JOHN A SONS CO,
69 Walton, phones Ivy 5480, Atl
624 (see page 64)

ELEVATORS
LAMSON CO, 30 Moore bldg,
phone Ivy 8629
Otis Elevator Co, 84½ Marietta
Weekley C K, 12½ S Broad

EMBALMERS
BARCLAY & BRANDON CO, 246
Ivy, both phones Ivy 788 (see
top lines)
HOWARD D T & SON (c), 157
Piedmont av, phones Ivy 1036,
Atl 1812 (see page 56)

EMBOSSED STATIONERY
STEVENS J P ENGRAVING CO,
47 Whitehall

EMPLOYMENT AGENCIES
Acme Teachers' Agcy, 1233 Healey
bldg
Clearing House for Employment,
67 N Pryor, rm 610
Industrial Employment Co, 319
Empire bldg
Int Bus Exchange, 319 Empire
Jones J W (c), 11½ S Broad
Lawton W T, 1710 Hurt bldg
Missionary Workers, 158½ Au-
burn av
Sheridans' Teachers Agcy, 302
Candler bldg
South Atlantic Teachers' Agcy,
306 Walton bldg
SOUTHERN EMPLOYMENT
CORPORATION, 1018 Atl Nat
Bnk, phone M 3702 (see back
cover)

ENAMELING
BOSTROM E A MFG CO, 290
Edgewood av (see bottom lines)

ENGINEERING INSTRUMENTS
BOSTROM E A MFG CO, 290
Edgewood av (see bottom
lines)

ENGINEERS
(Chemical)
Ford T B, 1716 3rd Nat Bk bldg
Pratt G L, 1716 3rd Nat Bk bldg
Pratt N P, 1717 3rd Nat Bk bldg

(Civil)
Baylor H B, 20 Bedford pl
BOYER C I, 2½ Walton
Fitzpatrick L H, 501 3rd Nat Bk
bldg
Hall Brass, 501 Peters bldg
Kauffman O F & Bro, 1322 Cand-
ler bldg
Kollock M C, 422 Atl Nat Bank
bldg
LOCKWOOD-GREENE & CO, 1530
Healey bldg
Municipal Eng & Const Co, 718
Empire bldg
Nalley W J, 317 Austell bldg
Pew Arthur, 619 Temple Court

ARTHUR PEW

M. AM. SOC. C. E., M. INST. C. E.

CONSULTING ENGINEER
SURVEYS, PLANS, ESTIMATES
for MUNICIPAL IMPROVEMENTS

CONSTRUCTION SUPERVISED
619-620 TEMPLE COURT
BELL PHONE 1140 MAIN

Solomon-Norcross Co, 1622 Cand-
ler bldg
Spiker W C, 1408 Candler bldg
Thomas K T, 619 Forsyth bldg
(Construction)
Black R P, 621 Empire bldg
Case & Cothran, 1507 Candler
Dougherty-Conn Const Co, 1416
Empire bldg
SPIKER W C, 1408 Candler bldg
(Consulting)
Collier H L, 1002 Candler bldg
Eley J N, 323 Empire bldg
HALL BROS, 501 Peters bldg
SPIKER W C, 1408 Candler bldg
(Contracting)
Tufts A, 763 Candler annex
(Electrical)
Clayton J M, 85 Marietta
(Heating)
Heer C G, 84 Peachtree, R 302
Brumelow L J, 417 E Georgia av
(Hydraulic)
HALL BROS, 501 Peters bldg
(Mechanical)
Hall R B Jr, 515 3rd Nat Bk bldg
Markel F E, 607 Forsyth bldg

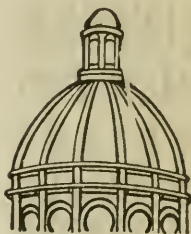

Dry
Clean
and WASH
AT THE
Capital
City

YOU WILL LIKE IT

130
Whitehall St.
5
Phones
M. 1050

*I am not Superstitious
but I do believe in
Signs.*

KENT-SIGNS

33½
Auburn Ave.
Phone Ivy 1938

LUMBER Every Kind, Any Quantity
S. A. WILLIAMS LUMBER CO.
254 ELLIOTT STREET BOTH PHONES M. 328

THIS IS THE 1916 ATLANTA CITY DIRECTORY

FOLSOM'S
FIRE PROOF
STEAM HEATED
GARAGE
 COR.
AND CONE
JAMES ST
 PHONE
 IVY
 1476

WALL PAPER

HIGH CLASS INTERIOR DECORATIONS

PHONE IVY 459
 107 N. PRYOR ST. Opp. Candler Bldg
FRIDDELL BROTHERS

ENGRS—(Mining)

1730



TRUNKS
 FOR ALL USES

TRAVELING BAGS TOO. REPAIRING A SPECIALTY

FOOTE'S
 19 E. ALABAMA STREET

(Mining)

Couper J M, 523 Hurt bldg
HALL BROS, 501 Peters bldg
 Maynard & Simmons, 1321-A Hurt
 bldg

(Municipal)

McCrary J B Co The, 1408 3rd
 Nat Bk bldg

(Plumbing)

YARBROUGH D W, 10 Equitable
 pl, phone Ivy 493

(Sales)

Collins J D, 607 Grant bldg

(Steam)

International Steam Eng Co, 427
 Grant bldg

(Warm Air Heating)

MONCRIEF FURNACE CO, 139 S
 Pryor, phone M 285 (see page 58)

ENGINES, OIL AND GASOLINE
FAIRBANKS, MORSE & CO, 594
 Whitehall, phone M 94

ENGRAVERS

ATLANTA RUBBER STAMP &
STENCIL WKS, 33 Luckie
 Southern Engraving Co, 28 W
 Alabama

STEVENS J P ENGRAVING CO,
 47 Whitehall

WRIGLEY ENGRAVING CO, 35½
 W Alabama, phone M 1684

EXCELSIOR

DuPre Mfg Co, E North av and
 Sou R R, phone Ivy 1145
FULTON METAL BED MFG CO,
 41 Ridge av, Phone M 82-J

EXPRESS COMPANIES

Adams E Co, 28 E Wall
 Southern E Co, 28 E Wall

FACE BRICK

HOOD B MIFFLIN BRICK CO,
 1014 Candler bldg, phone Ivy
 3586 (see top end)

LEGG BRICK CO, 1303 Healey
 bldg, phone Ivy 6330 (see bot-
 tom end)

SCIPLE SONS, 1101 3rd Nat Bk
 bldg (see bottom lines)

FARM & BUILDERS LEVELS
 Bostrom-Brady Co, 128 Madison

FARMING IMPLEMENTS

CRANE E D CO, 53 S Broad,
 phone M 2942 (see top lines)

FEATHER DEALERS

Eubanks R S, 59½ S Broad

FEED STUFFS
 (Wholesale)

ATLANTA MILLING CO, 36 S
 Butler, phone M 1189 (see back
 cover and page opp name)
DUNCAN W S CO, 18 S Butler,
 both phones M 1616

FERTILIZERS

(See also Mfrs Fertilizer)
Adair A D & McCarty Bros, 201-12
 Walton bldg
American Cyanamid Co, 604 Wal-
 ton bldg
Ashcraft-Wilkinson Co, 1302
 Candler bldg
Fertilizer Materials Co, 1308
 Candler bldg
German Kali Works, 1210 Empire
 bldg
Green J M, 1501 Healey bldg
Municipal Brokerage Co, 931
 Healey bldg
Ober G & Sons Co, 1007 3rd Nat
 Bk bldg
Old Dominion Guano Co, 1308
 Candler bldg
Porter Fertilizer Co, Howell Sta-
 tion
Royal Guano Co, 1308 Candler
 Smith A A, 807 Grant bldg
Swift & Co, 904-13 Grant bldg
Union Chemical Co, 1309 Candler
 Union Fertilizer Co, 601 Trust
 co of Ga bldg
 Union Seed & Fertilizer Co, 1214
 Empire bldg

FILING CABINETS

RAYLIS OFFICE EQUIPMENT
 CO, 1 S Broad, (see right top
 black corner cards)

FILING IN

ANDERSON BESSIE, 825 Atl Nat
 Bk, phone M 4980 (see black
 corners)

FILM DEVELOPING

GLENN PHOTO STOCK CO, 117
 Peachtree (see page 43)

FILMS

Colonial Film Corp, 144½ Mari-
 etta
 Consolidated Film & Sup Co, 916
 Healey bldg
Fox Film Corp, 619 Rhodes bldg
General Film Co, Annex E
 Rhodes bldg
Kleine George, 71 Walton
Metro Film Co, 65 Walton

ELECTRIC
MACHINERY
WIRING
INSTALLING
CONTRACTING
REPAIRING



OF ANY KIND

BRYAN
COMPANY
ELECTRIC

58 EDGE-
WOOD AVE.

PHONES:

Bell Ivy 1788 & 1790

ATLANTA 5000

THIS IS THE 1916 ATLANTA CITY DIRECTORY

E
A
T



"Rich as Butter - Sweet as a Nut"

SIGNS

Store Front Signs, Office and Window Lettering, Card
 and Muslin Signs, Carved Wood and Electric Signs
Massengale Bulletin System 56 Edgewood Ave.
 Phone Ivy 8740

The Eichberg Heating Co.

145 MARIETTA ST.

Bell Phone M 4335

Specialists in Heating and Ventilation in all its branches.

DEKALB SUPPLY CO.

LUMBER, BUILDING MATERIAL, BRICK, CEMENT, LIME, ROOFING-

Both Phones
DECATUR 3
DECATUR GA.

1731

FLORIST

FULTON NATIONAL BANK

Empire Building Phone Ivy 1571

CAPITAL STOCK \$500,000.00

W. J. BLALOCK, President
ARTHUR B. SIMMS, Vice-Pres. HENRY B. KENNEDY, Cashier
BOLLING N. JONES, Vice-Pres. RYBURN G. CLAY, Asst. Cash.

Your Account is Respectfully Solicited

- Mutual Film Corp, 144½ Marietta
- new Film Corp, 144½ Marietta
- Pathe Exchange, 61 Walton
- Samuels A & Co, 1410 4th Natl Bnk bldg
- Scenic Film Co, 144½ Marietta
- Shorts W, 314 Rhodes bldg
- Sou Paramount Pictures Co, 67 Walton
- Triangle Film Corp, 39 Fairlie
- Vitagraph-Lubin-Selig - Essanay, 75 Walton
- Triograph Film Co, 308 Austell bldg
- United Film Service, 318 Rhodes bldg
- World Film Corp, 148 Marietta

FIRE BRICK

- CAMPBELL R O COAL CO, 7 Trust Co of Ga bldg, tel Ivy 7881
- SCIPLE SONS, 1101 3rd Nat Bnk bldg (see bottom lines)

FIRE DOORS—TIN CLAD

- Dowman-Dozier Mfg Co, phone West 104

FIRE EXTINGUISHERS

- AUTOMATIC SPRINKLER CO OF AMERICA, 704 Candler bldg
- Gen Fire Ext Co, 272 Marietta
- Globe Automatic Sprinkler Co, 47 N Pryor, rm 507
- Pyrene Mfg Co, 259 Peachtree

FIRE PROOF BUILDING MATERIAL

- HUFFMAN HILL R CO, 1130 Candler bldg

FIRE INSURANCE AGENTS

- Bickerstaff Richards & Co, 108 Hurt bldg

Bickerstaff, Richards & Company

Fire, Liability, Automobile Insurance
SURETY BONDS

Bell Phone Ivy 2764 Atlanta 4221
49 Edgewood Ave., Ground Floor Hurt Bldg.

- FISH, OYSTERS AND GAME (See also Grocers and Meats)
- HARFIELD FISH CO, 41 E Alabama, phone M 1335, Alt 1113
- Branham Market Co, 5 N Broad
- Carter J (c), 230 Auburn av
- Praper H (c), 170 Bell
- Enterprise Fish Co, 211 Marietta
- Foster J (c), 292 Magnolia
- FULTON MARKET CO, 25-7 E Alabama, phone M 781
- Haynes B (c), 263 Auburn av
- Jones Market, 90 S Forsyth
- Manos J, 110 Whitehall
- Roper F C, 211 Marietta
- Saunders C W, 182 E Georgia av
- Saunders E E & Co, 47 N Pryor, rm 308
- Simmons J M (c), 178 W Mitchell
- Sprayberry & Edge, 105 Decatur

FIVE & TEN CENT STORES

- Kress S H & Co, 9 and 39 Whitehall
- McClure Ten Cent Co, 63 Whitehall
- Woolworth F W Co, 13 Whitehall

FLOORING—HARDWOOD

- Gardner J F, 307 Peachtree

FLORISTS

- Alto Vista Floral Co, 599 Sells av
- Atlanta Florist Co, 78 N Forsyth

Atlanta Florist Co.

EVERYTHING IN FLOWERS

PROMPT DELIVERY

78 N. Forsyth St. (Forsyth Theatre Bldg)
Ivy 1282-J BELL PHONES Decatur 607

- Calcevan M J C Mrs, 29 Kelly
- Coursey T C, 131 W Lake av
- Dahl C A Co, 103 Peachtree
- Farnax Peter, lobby Connally bldg
- Frank J R, 5 Abbott
- Hollingsworth (Inc), 127 N Pryor
- Lawrence Floral Co, 138 Peachtree
- Tollerson A J, 274 Sells av
- Vary W M & Son, College Park
- Wachendorff Bros, 480 Simpson
- West View Florist, 105 Peachtree

New Tread Tire Company

THE TIRE HOSPITAL

VULCANIZING BLOWOUTS REPAIRED

82 Edgewood Ave.
Phone Ivy 1577

Insist on the
All Star
Label

The Best Neckwear Made for Style and Service

Price 50c

MONCRIEF FURNACE CO.

MANUFACTURERS OF WARM AIR FURNACES AND CONTRACTORS FOR HEATING

139 S. Pryor St.
Phone M 285

See Page 58

THIS IS THE 1916 ATLANTA CITY DIRECTORY

ATLANTA TALKING MACHINE COMPANY
 OFPOSITE CANDLE BLDG.
 132 Peachtree Street
PHONOGRAPHS AND RECORDS
 EASY TERMS
 BELL PHONE
 WY 3132

Wood and Tile Mantels
QUEEN MANTEL & TILE CO.
 56 W. MITCHELL STREET

Tile Floor and Wall Contractors
 Portable Grates, Andirons, Fenders, Fire Set
PHONE MAIN 68

FLORIST

1732

FAIRBANKS, MORSE & CO.
 594-6 WHITEHALL ST.
OIL AND GAS ENGINES

Whitehall Floral Co, 11 Whitehall

Whitehall Floral Co.
 11 Whitehall Street
 Flowers for Everybody at Reasonable Prices
TRY US ONCE
 Phones M 927-928 Atlanta 1872

Witherspoon F J, 16 Holderness

FLOUR (Wholesale)
 Ballard & Ballard, 182 Marietta
CAPITOLA FLOUR, 36 S Butler

FLOUR, GRAIN & HAY
 (See also Brokers)
 Atlanta Flour & Grain Co, 263 Decatur
ATLANTA MILLING CO., 36 S Butler, phone M 1189 (see back cover and opp page)
 Duncan W S Co, 18 S Butler

FLOWERS
LAWRENCE FLORAL CO., 133 Peachtree, phone Ivy 1015 (see page 34)

FLY SCREENS
BURROWES E T CO., 608 Grant bldg
GARDNER J F., 307 Peachtree

FORD BODYS MADE
BLOUNT CARRIAGE & BUGGY CO., 87½ S Forsyth, phone M 3895 (see page 42)

FOUNDRIES
 Brooks & Van Hoten, 515 Marietta
 Capital Brass Foundry, 262 North av W
 Central Foundry C, 47 N Pryor, rm 817
 General Pipe & Foundry Co, 400 Highland av
 Magnuss Metal Co, 870 S Pryor
 Mutual Foundry & Mach Co, 410 Hemphill av
SOUTHERN IRON & EQUIPMENT CO., 217 Grant bldg
 Spalding Foundry Co, East and Sou Ry Belt Line

Withers Foundry & Mach Wks, 817 Empire bldg

FRAMING
GLENN PHOTO STOCK CO., 117 Peachtree (see page 43)

FREIGHT BUREAUS
 Traffic Investigation Bureau, 84 Peachtree, rm 501
 Southeastern, Trust Co of Ga bldg

FRUITS
 (See also Commis Merchants) **(Wholesale)**
 Banana Distributing Co, 17 Produce Row
 Empire Fruit Co, 45 Central av
 Lowry Fruit & Produce Co, 55 E Alabama
 McDonald & Co, 63 Central av
 Rutherford J H, 152 W Mitchell
 Turner Bros, 65 Central av

(Retail)
 Benbenste V, 1 E Mitchell
 Carlos J, 44-A Edgewood av
 Cotsakis G, 3 Edgewood av
 Demos James, 20 N Pryor
 Demos John, 34 N Broad
 Hazan I J, 15 W Mitchell
 Hill S F, 76-A Carroll
 Imperial Fruit Co, 67 W Mitchell
KAMPER C J GROCERY CO., 494 Peachtree, phone Ivy 5000
 Kartos L, 31 W Mitchell
 Langston J D, 60½ N Forsyth
 Manos V, 20 N Broad
 Parres J, 232 Auburn av
 Ploda J D, 4 N Broad
 Poulos John, 24 Wall
 Prattos P, 18 W Alabama
 Sofianos George, Terminal Station
 Sulunias M S, 12 N Broad
 Velakes M, 7 S Pryor
 Verginates N, 15 S Broad
 Williams & Vergiotts, 142 Auburn
 Wittels M, 127 S Pryor

FRUIT EXCHANGE
 Georgia Fruit Exchange, 605 Walton bldg

FRUIT DISPATCH COS
 Fruit Dispatch Co, 713 Atl Nat Bk
 Fruit Growers Express, 203 Healey bldg

FURNACES
EICHBERG HEATING CO., 445 Marietta, phone M 4335 (see top lines)

DISINFECTANTS
 TO SUIT ALL CONDITIONS
S. S. SELIG, Jr., Gen. Agent
WEST DISINFECTING CO.
 336 Marietta St. Phone M. 1569

MILK MAID BREAD

Is made with milk and specially selected flour, it's good—ask your grocer for it.

ATLANTA BAKING CO.

83 Mangum St,
 Phone Main 2564

SCIPLE SONS
CHEROKEE WALL PLASTER

1101-2-3 THIRD NATIONAL BANK BUILDING
 NONE SUPERIOR Phones: {Ivy 483 M 923 Alt. 203-285}

THIS IS THE 1916 ATLANTA CITY DIRECTORY

LIFE INSURANCE COMPANY OF VIRGINIA

Organized 1871 : RICHMOND, VA.

J. C. HOWARD, Superintendent

Rooms 519-525 Empire Building,

ATLANTA, GA. from 1 to 65 years of age.

Issues Industrial Policies from \$12.50 to \$1,000.00 with Premiums Payable WEEKLY on persons

SEND FOR A BOX OF
Mildred's
ATLANTA
CANDY
IT WILL MAKE PEACE FOR YOU
PHONE IVY 1766 148 PEACHTREE

**Tin
Copper
Sheet Metal** } **Work
of All
Kinds**

W. M. GARVIN
137 EDGEWOOD AVE. PHONE M 1382

MONCRIEF FURNACE CO, 139 S Pryor, phone M 285 (see page 58)

FURNISHED ROOMS

- Butler F H, 663 S Pryor
- Curtis A Miss, 85 Washington
- Dougherty F Mrs, 224 E Fair
- Freeman L Mrs, 358 Washington
- Johnson J F Mrs, 80 1/2 Capitol av
- Lettee E J Mrs, 154 Central av
- Powers E Mrs, 30 E Ellis
- Stamps Lula Mrs, 226 E Fair
- Vonnall C Miss, 153 Washington
- Wellborn F J, 65 1/2 E Alabama

FURNITURE

(Wholesale)
(See Mfrs Furniture)

(Retail)

- Abbott Furniture Co, 241 Marietta
- American Furn Co, 62 Peachtree
- Ash & Estes, 384 Decatur
- Atl Rebuilt Furn Exchange, 108 S Forsyth
- Bauknight Furn Co, 143 Whitehall
- Boorstein Furn Co, 30 Decatur
- Brown & Cochran, 7 S Broad
- Campbell & Brownlee Furn Co, 351 Edgewood av
- Campbell, Brownlee & Harrison, East Point, Ga
- Campbell, Brownlee & Johnston, 226 Peters
- Carver J M, 137 Marietta
- Cochran & Butler, 55 S McDaniel
- Cooley G W Furn Co, 168 Peters
- Dixie Furn Co, 85 S Forsyth
- Earnest & Brown, 279 Edgewood av
- Edwards Furn Co, 244 Peters
- Edwards J D, 528 Decatur
- Empire Furn Co, 129 Whitehall
- Estes J C Furn Co, 562 Decatur
- Garner C R, 421 Marietta
- Gibson's Furn Exchange, 23 E Mitchell
- Haverty Furn Co, 13 Auburn av
- Haverty J J Co, 210 Edgewood
- HIGH J M CO, 65 Whitehall, phone M 1061
- Hightower R L, 514 Decatur
- Hill L H Furn Co, 229-31 Peters
- Johnson B O, 394 Edgewood av
- Jones A S, 161-B Marietta
- Jones-Kennedy Furn Co, 137 Whitehall
- JORDAN R F, 144 Auburn av
- Kenny Furn Co, 246 Peters
- Knott & Carmichael Furn Co, 135 Whitehall

- Mason Bros, 6 W Mitchell
- Matthews Ed & Al, 158 Edgewood av
- Matthews E & Co, 23 E Alabama
- Matthews & Lively, 170 Decatur
- Maxwell B, 945 Marietta
- McDonald Furn Co, 110 W Mitchell
- Mitchell R, 227 Edgewood av
- Morris G N & Co, 261 Peters
- Morris S C & Co, 174 Edgewood
- Myers-Miller Furn Co, 122 Whitehall
- Peoples Furn Co, 126 Decatur
- Polk J K, 288 Decatur
- Prewitte Bros, 116 Edgewood av
- Rhodes-Wood Furn Co, 103 Whitehall
- Robinson C S Furn Co, 25 E Hunter
- Rowe J W, 522 Marietta
- Skelton J J & Sons, 921 Marietta
- Snider S M, 107 S Forsyth
- Sterchi Furn & Carpet Co, 9 E Mitchell
- Strickland L D, 351, Edgewood
- T & C Furniture Co, 415 Marietta
- Thomas D G, 125 Marietta
- Thomas S M, 257 Piedmont av
- Wall H F, 76 Houston
- Zaban D & Sons, 33 W Mitchell

FURNITURE REPAIRERS

- Cox Wm M (c), 145 Auburn av
- Re-Nu Furniture Co, 148 W Mitchell
- Rich K Z (c), 215 Little
- Wellborn F J, 298 S Boulevard
- Whaley A E, 372 Marietta

FURNITURE AND PIANO POLISH

- Credell A L Specialty Co, 444 Whitehall

GALVANIZED IRON WORK

- Dowman-Dozier Mfg Co, phone West 104

GAME, FISH AND OYSTERS

- BARFIELD FISH CO, 41 E Alabama, phone M 1335, Atl 1113
- FULTON MARKET CO, 27 E Alabama, phone M 781

GARAGES

- Alexander's, 38 Edgewood av

**THE BEST 50c
Business Mens' Lunch**
IS SERVED AT
The Piedmont Hotel

"Where you always meet and eat the best"

**TAXI
CABS
—
CALL**

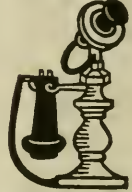

**PHONE
IVY
322
AND
4051
ATLANTA
3660**

**TOURING CARS
LIMOUSINES
HORSE CABS
LANDAUS
EXCELSIOR
AUTO CO.**

**HINCHCLIFFE &
WILSON, Props.
8 Luckie St.**

THIS IS THE 1916 ATLANTA CITY DIRECTORY

ALEXANDER-SEEWALD CO.
THE BEST OF EVERYTING FOR THE AUTO
58 N. PRYOR
PHONES IVY 4851 and 8451

M.D. & H.L. SMITH
TENTS-AWNINGS
1364 MARIETTA ST.
IF ITS MADE OF
CANVAS
WE CAN MAKE IT

Also
Dalton, Ga.
Birmingham, Ala.
Chattanooga, Tenn.

BOTH PHONES
BELL 2400
ATL
1606

BARCLAY & BRANDON CO

246 IVY STREET
Both Phones Ivy 74
G. H. BRANDON, PRES. R. M. BRANDON, V.-PRES. J. W. AWTRY, SEC. & TREAS.

GARAGES

1734

CALL
Georgia Laundry Co.
FOR GOOD WORK AND
QUICK SERVICE
Either Phone 471
COPPEDGE BROS., Proprietors
116-118-120 South Forsyth St.

Almond A R, 54 Edgewood av
Bradley & Smith, 37 Ivy
Cain St, 12 E Cain
Central Auto Co, 40 Auburn av
Curtis W C, College Park, Ga
FOLSOM'S GARAGE, 63 Cone,
phone Ivy 4876
Georgian Terrace, 53 E 3rd
Henderson, 34 Auburn av
Hixon Bros, 451 Peachtree
Kennedy I J, 120 Marietta
Marbutt & Young, 133 Ivy
Merritt H D, 114 Auburn av
Odum E H & Bros Co, 43 Ivy
Osgood, 95 N Pryor
Sherard L, 70 Ivy
Skinner F C, 43 Armstrong
Sou Dorris Co, 53 Courtland
Square Deal, 130 S Forsyth
Suburban, 120 Loomis av
Timble, Buckhead
Truck Service Co, 185 Whitehall
UNIVERSAL GARAGE CO, 528
Peachtree, Phone Ivy 1980 (see
page 18)
Watson I A, 467 Lee
West End, 206 Lee
Whitehall, 444 Whitehall

GARBAGE FUEL
Gulf Nu Fuel Co, 621 Healey bldg

GARTERS
(Wholesale)
ALL STAR MFG CO, 66 1/2 W
Mitchell, phone M 3348

GAS FITTERS
(See also Plumbers)
**RICHARDSON PLUMBING &
HEATING CO**, 58 S Forsyth,
(see side lines)
YARBROUGH D W, 10 Equitable
pl, phone Ivy 493

GAS & ELECTRIC FIXTURES
CARTER ELECTRIC CO, 72 N
Broad, phone Ivy 5666 (see top
lines)
QUEEN MANTEL & TILE CO,
56 W Mitchell, phone M 681

GAS & GAS APPLIANCES
ATLANTA GAS LIGHT CO, 75
Marietta, phone M 4945 (see
center lines)

GAS & GASOLINE ENGINES
FAIRBANKS, MORSE & CO, 594
Whitehall, phone M 94

GEAR CUTTERS
REEVES MACHINE CO, 105 S
Forsyth, Bell phone M 1085,
(see bottom lines)

GENERAL CONTRACTORS
PHARROW R E (c), 200 Auburn
av, phone Ivy 5790 (see page
54)

GENERAL MERCHANDISE
Adamson W P, 33 Ridge av
Atl Bargain House, 10-12 W
Mitchell
Cassels & Fleming, Kirkwood,
Freeman T H Mrs, College Park,
Huie P L, East Point, Ga
Hutcheson & Smith, East Point,
Johnson Bros, Egan, Ga
Little E G & Son, East Point
McCord T W, 247 S McDaniel
McIntosh M L, Egan, Ga
Moore E A, 131 Forrest av
Moore-Wilkins Merc Co, 70 W
Linden av
Sands & Co (Inc), 372 Windsor
Smith W H, Egan, Ga
Watson F O Co, 20 W Mitchell
Wright G P, College Park, Ga

GENTS FURNISHINGS
(See also Haberdashers)
**BLACKSTOCK, HALE & MOR-
GAN**, 16 Marietta
**CARLTON SHOE & CLOTHING
CO**, 36 Whitehall, phone M 242
(see side lines)
DANIEL BROS CO, 45 Peachtree,
Phone Ivy 2843
Hale & Miller, 263 Peters
Newman & Co, 77 Peachtree

GIFT SHOPS
REMEMBRANCE SHOP, 1425
Empire bldg (see page 29)

GLASS DECORATORS
Empire Glass & Decoration Co,
148-50 Edgewood av

GLOVES
CARHARTT HAMILTON, Mitch-
ell cor S Pryor, phone M 1540
(see page 38)

GOLD & CHINA DECORATING
CORDON RICH & CO, in Davis-
on-Paxon-Stokes Co annex

GRAFONOLAS
**ATLANTA TALKING MACHINE
CO**, 132 Peachtree (see black
corners business dept)

GRAIN, FLOUR & HAY
Alco Feed Mills (Inc), 11 Foun-
dry
ATLANTA MILLING CO, 36 S
Butler, phone M 1189 (see back
cover and opp page at name)
Brooke T H & Co, East Point, Ga
Brooke T H & Co, rear 220 Mari-
etta
DUNCAN W S CO, 18 S Butler,
both phones M 1616

RICHARDSON PLUMBING & HEATING CO.
CONTRACTING AND QUALITY
SERVICE
REPAIRING
PHONE MAIN 8
58 SOUTH FORSYTH ST.

L. Y. CARTER, Contractor, Manufacturer of Store
and Office Fixtures
21 PETERS ST. All Kinds of Carpenter PHONES { Office, Bell Main 1681
and Repair Work { Residence, Main 1771

THIS IS THE 1916 ATLANTA CITY DIRECTORY

J. A. FISCHER CONTRACTOR and BUILDER

1516 HEALEY BLDG. "I build good houses" Phone Ivy 578

SPECIFY
 "MAYRUM BRAND"
 THE SANDWICH OF FLAVOR
 SERVED AT ALL SODA FOUNTAINS

1735

GROCERS

TUMLIN BROS. CO.

Cigars, Soda Water, Lunch-
conette and Cafe Service.

Healey Bldg. Ivy 772 Hurt Bldg. Ivy 7740
Broad & Walton

East Atlanta Grain Co, 610
Glennwood av
Emmett Toney & Co, 280 Peters
Fain W L Grain Co, 490 Marietta
Farmers Supply Co, 512 Marietta
Frazier A C, 268 Marietta
Holbrook & Smith, 11 Foundry
McDaniel & Co, 284-86 Peters
Morgan A P Grain Co, 380
Murphy av
Sou Flour & Grain Co, 56 Mari-
etta, rm 206
Terry W M, 17 Piedmont av
Woolley A C & Co, 161 Madison

GRANITE

(See Marble and Granite)

Arabia Granite Co, 325 Connally
bldg
Atl Granite Co, 17 Fraser
CAPITAL STONE CO. Terry and
Ga R R, phone M 1867 (see
front cover)
Lithonia Granite Quarries, 516
Grant bldg
Pine Mountain Granite Co, 1012
Atl Nat Bk bldg
**STONE MOUNTAIN GRANITE
CORP.** 621 Healey bldg, Phone
Ivy 7969

GRAPHOPHONES

BAME I M & R D. 107 Peachtree
Columbia Graphophone Co, 63 N
Pryor

GRAVEL ROOFERS

WALKER ROOFING CO. 273
Marietta, phone M 4075

GRILL WORK

Gardner J F, 307 Peachtree

GRINDING AND HONING

**BRANNEN BARBERS' SUPPLY
CO.** 63 S Forsyth
MATTHEWS & LIVELY CO. 21
E Alabama

GROCERS (Wholesale)

Adams E L & Co, 1 Washington
Branan Charles I, 14 Produce pl
Broyles R A & Co, 88 Central av
Campbell Grocery Co, 272 Peters
Capital City Grocery, 149 Decatur
Carmichael Grocery Co, East
Point, Ga
Cassels R C & Co, 155 Madison av
Conley & Ennis, 11 Produce pl
Davis R W & Co, 1 S Pryor
Goldberg, Paradise & Rich, 201
Peters
Hightower-Hallman & Co, 37 W
Alabama

Hirsch J N, 144 Marietta
Johnson L L & Co, 36 Central av
Kamper C J Gro Co, 494 Peach-
tree
Kelley Bros Co, 74 Peters
Lichtenstein E, 124 Decatur
McCord-Stewart Co, Haynes cor
Hunter
Maddox Cone M Co, 274 Peters
Maughon H E, 546 Marietta
Merchants Commission Co, 250
Decatur
Myers I & Co, 49 E Alabama
Nickajack Mer Co, 390 Marietta
Oglesby Gro Co, 22 E Alabama
Robinson M B, 123 Whitehall
Shewmake & Murphey, 59 S
Broad
Singer H L Co, Haynes cor Hunt-
er
Stein B, 83 Houston
Walker Bros Co, 2 Washington
Wilkins S, 27 Peters
Wilson A McD Co, 42 E Alabama
Zimmerman C, 157 Decatur

(Retail)

+Aarons D, 58 Wellborn
+Abelman S, 167 Decatur
Abraham H, 196 Decatur
Abraham M, 108 Decatur
+Abraham S, 316 Magnolia
+Adams J L Mrs, 150 Simpson
Adamson & Son, 302 Decatur
+Akin Bros, 497 Peachtree
Allen O W, Center Hill, Ga
Almand A F, 273 Peters
+Alterman L, 2 Flat Shoals av
Alterman W, 34 Roach
Alverson Bros, 83 S Forsyth
Alverson C R, East Point, Ga
Anderson H F, Buckhead
Anderson J C, Howell Mill rd
+Anderson W O, 115 Confederate
Angelini R Mrs, Oakhurst
Ansley W S, 181 Griffin
+Archer G L, 291 Grant
+Ariall W T, 586 Chestnut
Armestead E A Mrs, 9 Connecti-
cut av
Arnold H H, Hapeville, Ga
Asbell R L, 329 Peters
Askew I N, 972 Marietta
+Askew J P, 110 W Pine
Athos J, 107 Decatur
Atkinson J W, 230 S Forsyth
Atlanta Woolen Mills Store, 100
Wells
+Avery & Meadows, 150 W Mitch-
ell
+Backer H, 260 Chestnut
Backus J T, 335 S McDaniel
+Bailey J H, East Point, Ga
Bailey J M, 133 Peters
+Baker A (c), 34 Daniel
Baker G W, 1076 Highland av
Baker G W, 283-B Woodward av
Baker H B, 999 Highland av
Baker S E, 623 Capitol
+Baldwin C, 8 Dalney
Ballard W H (c), 316 N Butler
Balser J, 148 Auburn av
Banks H (c), 21 Dimmock
Barge R I, 391 Lee
Barker John, 7 Murphy av
Barnett Bros, 827 Peachtree
+Barrett B S, 454 W 10th

Edward D. Clarkson Insurance Agency

P
E
R
F
E
C
T
S
E
R
V
I
C
E

 A
B
S
O
L
U
T
E

 P
R
O
T
E
C
T
I
O
N

 Automobile
Industrial
Accident
Health
Fire
Life
Bond
General
Elevator
Employers
Liability
And All
Other Kinds

1108

EMPIRE BUILDING

Phone Ivy 3481

THIS IS THE 1916 ATLANTA CITY DIRECTORY

Everything Man Wears
Daniel Bros. Co. 45 - 47 - 49
Peachtree Street

THOMAS. I.
LYNCH

INSURANCE
OF
ALL KINDS,
AND LOANS.
1301 EMPIRE
BLDG.
PHONE
1V Y
2832

MARK NABORS & CO.

MOTOR TRUCK SPECIALISTS ⁵⁰⁶ WHITEHALL Phone M 529

GROCERS

1736

Pocket Billiards Bowling Alley
Soft Drinks Cigars
The Best of Each for Gentlemen

Randolph Rose Co.

14 MARIETTA STREET
Phone M 216

FOR
ANYTHING
IN THE
PRINTING
LINE



GET OUR PRICES

**Barker-Bevil
Agency**

19-21 Peters St.

Phone Main 4623-J

- Barrett E M Mrs, 262 Bellwood
- Barrett J H, 704 W Peachtree
- Bass Isadore, 134 Martin
- Baugh R, 215 Luckie
- Beachamp Bros, 21 Hemphill av
- Bearden W K, 214 Lake av
- Beauchamp W B, 210 S Boulevard
- Becker H, 258 Chestnut
- Beers F Mrs, 41 Chapel
- Bell J T, 127 Cherokee av
- Bentley L J, 211 Piedmont av
- Benton L A, 456 Edgewood av
- Berger Bros, 376 E Hunter
- Berger D, 378 Capitol av
- Berger D, 134 Fraser
- Berger I, 538 Decatur
- Berger J, 31 W Humphries
- Berman I, 157 Irwin
- Bermath A, 201 Hemphill av
- Besser W E, 80 Bellwood av
- Bettie J Thomas, 238 S Humphries
- Billew J T, 152 Elliott
- Blackmon & Son, 584 Decatur
- Blakeley G, 70 Currier
- Blakely E L, 3 Murphy av
- Blankinship W L, 1316 DeKalb av
- Blanton B (c), 27 Acton
- Bleich S, 17 Kennedy
- Bloom H, 226 Vine
- Blue N S (c), 192 Maple
- Boisclair M F, 371 Luckie
- Bolden W M (c), 382 W North av
- Bombas C, 209 Edgewood av
- Boorstyl E, 198 Marietta
- Borochoff M, 217 Peters
- Boss J, 181 Markham
- Bourn G A, 50 Rock
- Bowden Gro Co, 415 Rawson
- Boyd W A (c), 47 Lucy
- Bradford M W, 64 Carroll
- Bradford & Lanier, 80 Carroll
- Bradley G H, 56 Lindsay
- Bradley G T, 180 Jones av
- Brantingham C, 279 Chestnut
- Bridges F M, 433 Grant
- Brittingham Bros, 746 Edgewood
- Brogdon & Thompson, 260 Peters
- Bronham O (c), 240 Magnolia
- Brooks Bros, cor Calhoun & Hirsch
- Brooks E W, 200 Cooper
- Brooks T G & Son, 60 Jefferson
- Broudy B, 150 Davis
- Brown A E & Sons, 381 Allene av
- Brown Geo, 214 Edgewood av
- Brown J B, 168 Houston
- Brown J F, 222 Wylie
- Brown O E Mrs, 265 Peters
- Brown Sam (c), 59 Vernon pl
- Brown W F, 221 Peters
- Brown W G, 193 Cameron
- Broyles R A & Co, 211 Whitehall
- Bryan C M, 226 McDonough rd
- Bryan R B, 210 Bellwood av
- Buchanan S M, 62 Jonesboro rd
- Buchanan-Shelton Gro Co, 248 Houston
- Buckalew & Elliott, 240 Bellwood
- Bullock J H, 9 W Mitchell
- Burch C V, 816-A Marietta
- Burchett J D (c), 435 S McDaniel
- Burel L M, 187 McLondon av
- Burkett E V (c), 43 N Boulevard
- Burnett J W, 22 Hayden
- Burroughs W H, 76 Ridge av
- Burson M L, 225-A Fraser
- Busey T J, College Park, Ga
- Byers W A, 35 Gordon
- Byrd H, 361 Peters
- Byrom J H (c), 374 Stewart av
- Cain G Mrs, Buckhead
- Callahan M E Mrs, 148 Griffin
- Camp Grocery Co, 345 Peachtree
- Campbell E L, 591 Edgewood av
- Campbell J E, 115 Fraser
- Campbell L E, Inman Yards
- Cann C P, 134 Luckie, 423 Marietta
- Cannon B J, 188 Wylie
- CAPITOL CITY MARKET, 118 Whitehall, phone M 4453 (see page 27)
- Caplin B (c), 189 N Ashby
- Carr Alford G, 406 Hardee
- Carr J (c), 92 Chapel
- Carrington W D, 250 Crew
- Carroll R D, 33 Pulliam
- Carter Peterson & Co, 125 S McDaniel
- Casey K Mrs, 483 Edgewood av
- Cefalu P R, 117 Whitehall
- Cefalu & Co, 23 W Alabama
- Cenker A, 213 Wylie
- Chambers J M, 30 Fortress av
- Chappelear T B, Hapeville, Ga
- Chappell G T, 43 Kirkwood av
- Chappell J H, 1274 Marietta
- Charalambedis Charles, 317 Edgewood av
- Chastain J V, 245 Bellwood av
- Cheshire W M, East Point, Ga
- Childress J D, 285 Peters
- Church M S Mrs, 702 W Peachtree
- Clark J H, 295 W 4th
- Clay G (c), 17 Rawson
- Cochran A R, 84 English av
- Coffey C M, 289 Fort
- Cofield D W, 106 Pearl
- Coffey & Hays, 153 S McDaniel
- Cohen B, 355 Fraser
- Cohen E, 86 Berean av
- Cohen L, 64 Electric av
- Cohen Philip, 539 S Pryor
- Coleman J C, 199 Bellwood av
- Coleman W G, 179 10th
- Collier W B, East Point, Ga
- Collins T L, 1300 DeKalb av
- Combs C (c), 33 Selman
- Conn J B (c), 106 Chestnut
- Connell J T, 211 Stewart av
- Cook T E, 326 W Fair
- Cooper A G, Buckhead
- Cooper I L, 130 E Linden av
- Cooperman J L, 354 Fraser
- Corley J W, East Point, Ga
- Costley E J, McDonough rd
- Cowsert T H, 1 Ferguson

THIS IS THE 1916 ATLANTA CITY DIRECTORY

Reeves Machine Co.

105 SOUTH FORSYTH STREET
Phone Bell M 1085 N ght Call M 4506-J

Builders of Special Machinery
Repair Work of Every Description
Gear Work and Auto Parts Our
Specialty. Ornamental Brass Work.

AUTO TIRES

COMPLETE LINE OF ACCESSORIES
ALEXANDER-SEEWALD CO.

58 N. Pryor Phones 1. 4851 and 1. 8451

THE **Excelsior** LAUNDRY
a Good PHONE 1151517

1737

GROCERS

PATENTED INVISIBLE BIFOCAL



Which will give both far and near vision in one glass without any unsightly division line.

They are youthful in appearance and the most comfortable glasses made.

JOHN L. MOORE & SONS Sole Mfrs.
42 N. Broad St. Grant Bldg. for Georgia

- Fowler T L, 2 N Ashby
- 46 Fox C M, 14 Hayden
- Frank J, 273 Pulliam
- Franklin D L, 425 Grant
- Franklin L, 121 Markham
- Freeman J (c), 242 Irwin
- Freeman J W (c), 160 E Cain
- Friedberg J, 111 Chapel
- Friedman M, 271 Cooper
- 47 Fryer L (c), 162-B Fort
- Fulton J A, 49 Lee
- 48 Fulton Pure Food Co, 485 Ponce de Leon av
- Fuqua D, 881 Marietta
- Gaddy W P, 35 Sampson
- Gann C D, 163 Edgewood av
- Garber Bros, 61 W Alexander
- Garber & Bregman, 64 Hunnicutt
- Gardner B E, 184 Davis
- Garner J M, 387 Cooper
- Garrett & Son, Center Hill
- Gaston J R, Egan, Ga
- 49 Gatlin W F, 197 Marietta
- George J, 112 N Boulevard
- George J A, 229 Stewart av
- Gershcow E, Oakhurst
- Gershon R, 415 Mangum
- Gilbert B M, 143 W 14th
- Giles T J, 268 S Pryor
- Glass R Miss, 29 Kennedy
- Glenn Grocery Co, 784 Highland
- Glenn J G, 78-A Houston
- 50 Glustrom I, 420 Fraser
- Gold S J, 181 Decatur
- Goldberg A H, 227 Auburn av
- Goldberg F, 284 N Fort
- Goldberg I, 1 Granger
- Goldberg J, 334 Mangum
- Goldberg J, 307 Piedmont av
- Goldberg M, 238 W Fair
- Goldberg N, 563 Simpson
- Goldberg W, 127 Forrest av
- 44.5 Goldberg Z, 168 Auburn av
- Goldberg & Klein, 251 Woodward
- Golden C S, 14 Cunningham pl
- Golden N, 242 Piedmont av
- Goldstein E, 115 Decatur
- Goldstein J, 67 S Humphries
- Goldstein N, 233 Auburn av
- Goldstein S H, 2 Kennedy
- Goldstein S J, 81 Connally
- Goler H, 34 Rhodes
- Goler O, 250 Greensferry av
- Goodin E C, 29 S Humphries
- Gordon J P, 215 Peters
- Gordon J P, 61 E Hunter
- Graham W J (c), 247 Fraser
- Grandberry I (c), 182 W Mitchell
- Greek Grocery Co, 61 S Broad
- Green J W, 141 Auburn av
- Green R L, 373 Lee
- Greenbaum E, 89 Railroad
- Greenberg A, 311 Auburn av
- Greenberg C, 223 E Linden av
- Griswell C W, 91 Kennedy
- Grizzard T E, 865 Piedmont av
- 51 Grodzinsky A, 34 Carroll
- Groover Bros, East Point, Ga
- Guthrie J E, 212 Wylie
- Hadad Bros, 260-B Decatur
- Hadley A S, 373 E Hunter
- Hammett G W, 126 Grant
- Hancock Bros, 404 W 10th
- Hardin J R, 1312 DeKalb av
- Harris M (c), 377 S McDaniel
- Harris S, 283 Magnolia

THIS IS THE 1916 ATLANTA CITY DIRECTORY

- Cox S L, 130 McPherson av
- Craig M E Mrs, 474 Pelham
- Crawford Bros, 819 Peachtree
- Cuba E Mrs, 130 Capitol av
- Cunningham W M, 219-B Peters
- Davidson L, 341 E Fair
- Davis B F, 376 Windsor
- Davis R, 751 Marietta
- Dawson T K (c), 92 Richmond
- Deeb Bros, 158 Decatur
- DeLoach L E, East Point, Ga
- Dennard Z G, 98 W Alexander
- 52 Dennis S, 74 Sydney
- Dent J H (c), 107 Chestnut
- Dewberry W O, 148 Boring
- Diamond E, 295 Chapel
- Diamond F, 1 Lee
- Dickens W H, 101 Confederate av
- Diggs A C (c), 245 N Fort
- Dixie Grocery Co, 65 Richardson
- Dodson J M, 325-27 Peters
- Donaldson G P, Buckhead
- Dorsey E W, 390 Rawson
- Drewry M L, College Park, Ga
- Dreyfus L F, 464 S Pryor
- Dumas T F, Buckhead
- Dunn W B, 263 Edgewood av
- Echols D L, 9 Cleburne av
- Edgar H W, 250 E Linden av
- Edwards T J, Inman Yards
- Ellington C (c), 179 Irwin
- Ellis W H, Kirkwood, Ga
- 53 Esralsky N, 135 Currier
- Evans J J, 365 S Boulevard
- Evans L E, Kirkwood, Ga
- Evans W C, 49 Orleans
- Evans W H, 102 Decatur
- Everett J H, 704 Marietta
- Exposition Cotton Mills Store, 1084 Marietta
- Faeman J, 161 E Harris
- Falcovitz S, 160 E Ellis
- Fambro Bros, East Point, Ga
- Fambro O S (c), 29 Rawson
- Farmer J G, 374 Glennwood av
- Fehder M, 16 Lovejoy
- Feldman A Mrs, 225 Irwin
- Feldman I, 394 Houston
- Ferguson R H, 42 Calhoun
- Fincher T C, 388 Glennwood av
- Fincher W A, 229 W Mitchell
- Fineroff L, 140 Randolph
- Finklestein J, 222 Ivy
- 54 Finn Jacob, 189 E Hunter
- Fison A, 189 E Hunter
- Foot C A, 301 E Georgia av
- Ford M A (c), 53 Greensferry av
- Fortner C C, 834 Marietta
- Fortson T F, 284 W Fair
- Foster B L, 52 Houston
- 55 Foster W P, 24 E Alexander
- Fowler T G, 51 Flora av

**CARLTON
SHOE &
CLOTHING
CO.**

ALWAYS GIVE
COURTEOUS, PROMPT
AND EFFICIENT
SERVICE AND
SELL HIGH GRADE

**CLOTHING
SHIRTS
SHOES
HATS and
Furnishings**

WE MAKE A
SPECIALTY OF
MISSES'
AND
CHILDREN'S
SHOES

36

WHITEHALL ST.

Phone M 242
Atlanta Phone 427

BOOKHAMMER HAIR DRESSING PARLOR

Chiropody, Manicure, Massage and Scalp Treatment
48 1-2 Whitehall Street Phones Main 214 and 215

**THE THIEL
DETECTIVE SERVICE
CO**

OFFICES IN ALL
PRINCIPAL CITIES
OF UNITED STATES

CANADA AND MEXICO

PHONES
OFFICE IVY-4941
RES. W-3354

302
TRUST CO.
OF GA.
BLOG.

HOUSE PAINTERS
OUR WORK IS OUR BEST AD.

FRIDDELL BROS
107 N. PRYOR STREET
Opp. Candler Bldg. PHONE IVY 4

GROCERS

1738



**TRUNKS
FOR ALL USES**

TRAVELING BAGS TOO. REPAIRING A SPECIALTY

FOOTE'S
19 E. ALABAMA STREET

- Hawn M E Mrs. Kirkwood, Ga
- Henderson W C, 116 Ridge av
- Hicks H B, 857 Marietta
- HIGH J M CO, 65 Whitehall
phones M 1061 to 1069
- Hight S (c), 142 W Georgia av
- Hilderbrand A C, 151 Mills
- Hilderbrand B F, 61 W Linden av
- Hilderbrand E S, 21 Western av
- Hilderbrand W P, 64 W Pine
- Hilderbrand W S, 334 Cooper
- Hilderbrand W W, 50 W 3rd
- Hill J L (c), 189 Little
- Hill J W, Hapeville, Ga
- Hill T H, 74 Stewart av
- Hill and Felton, Howell Mill rd
- Hillman L, 740 S Pryor
- Hillman M, 128 Stonewall
- Hillman & Woolfe, 48 Piedmont
- Hinton M (c), 32 Thirkeld
- Hirsch A, 123 Greensferry av
- Hirschowitz M, 195 Decatur
- Hogan P F (c), 247 Chapel
- Hogan W J, 72 Houston
- Holcomb T H (c), 312 N Fort
- Holmes R, 64 Rankin
- Honea A C, 172 Atwood
- Horlambides C, 162 E Harris
- Horton D (c), 242 E Williams
House, Cassels & Fleming, Kirk-
wood, Ga
- Howard J A, 75 Hampton
- Howard & Barnes, 88 Jefferson
- Hudson J A, 493 Marietta
- Hughes & Hurt, 342 E Fair
- Hunt J S, 241 Cooper
- Hunter F L, 83 Bellwood av
- Hunter R H (c), 120 1/2 Bell
- Hutcheson T L, 102 Augusta av
- Hytt A H, 189 Chapel
- Ingram C L, S Evans dr
- Inman Park Grocery Co, 222 Lake
- Isenberg B, 376 Ormond
- Isenberg D, 410 Pulliam
- Isralls L, 202 Beckwith
- Jackson J E, 248 Sunset av
- Jackson L A (c), 109 Mary
- Janko N, 3 Greensferry av
- Jenkins C E (c), 186 Maple
- Jenkins S T, 160 Glennwood av
- Johnson A (c), 496 Martin
- Johnson J M, 97 Glenn
- Johnson R A, 141 McAfee
- Johnson R C (c), 17 Fletcher
- Johnston E S, 215 W Mitchell
- Johnston J D, 89 Thelma
- Johnston T B, 112 Martin
- Jones C B, 341 Capitol av
- Jones C L, Hapeville, Ga
- Jones D H, 700 Marietta
- Jones R W, 403 E Hunter
- Jones W E, 727 Marietta
- Jones W L, McDonough rd
- Jossey W R, 617 Capitol av
- Kalech N, 499 Simpson

- Kalechman H, 157 Sewart av
- KAMPER C J GROCERY CO, 494
Peachtree, phone Ivy 5000
- Kantor L, 702 E Fair
- Karllich Isaac, 60 Davis
- Karlick N, 178 Orme
- Karp L, 121 W Mitchell
- Karp M, 44 Davis
- Karwisch B, 545 Marietta
- Kass I M, 240 Vine
- Kell Cash Grocery, 752 Marietta
- Kelley W L, 117 Whitehall
- Kelly D, 221 E Linden av
- Kelly F O, 94 Jett
- Kelly W K, 88 Carroll
- Kemp A (c), 176 Irwin
- Kent M F, 90 Carroll
- Kidd J Doc, 274 Auburn av
- Kilgore H (c), 167 Houston
- Kimbrell C, 32 Gartrell
- King S O, 401 Woodward av
- Kinney W O, 374 Decatur
- Klein J Mrs, 101 Connally
- Klotz H, 40 Hilliard
- Korman J, 220 Houston
- Kramer E, 117 1/2 Martin
- Kramer M, 47 Kennedy
- Krasner S, 225 S Humphries
- Krick S, 97 Gilmer
- Krugman B, 654 E Fair
- Kuhns A F, 174 Auburn av
- Kuniansky L, 367 Edgewood av
- Labin H L, 278 N Butler
- Lamar W (c), 70 Rockwell
- Landau A, Center Hill
- Landers H M, 200 Holderness
- Lanier Bros, 566 Decatur
- Lanier T O R, 96 Carroll
- Lasseter J T, Hapeville, Ga
- Latimore N, Buckhead
- Leach F C Mrs, 376 Glennwood
- Legg M L & Co, 208 Peters
- Lesnoff H, 225 Wylie
- Levetan C H, 370 Central av
- Levin H, 175 Pulliam
- Levin H, 115 E Ellis
- Levin W, 25 Sampson
- Levitt A, 444 Edgewood av
- Levitt M K, 122 Davis
- Levy L M, 506 Decatur
- Lewis Bros, 123 Decatur
- Lewis J L (c), 165 N Fort
- Libowsky J, 482 Decatur
- Lightner Bros (c), 102 Tattnell
- Lindsey J L, College Park, Ga
- Lipow C, 230 Fraser
- London C A, 141 Central av
- Love J (c), 222 Jonesboro rd
- Lovenger F Mrs, 139 Rockwell
- Lumpkin P C, 34 Powell

AUTO GOLDIN'S HARNESS FACTORY

PROMPT AND EFFICIENT WORKMANSHIP

Phone M 163

130-132 Marietta St.

**Tops, Recovered
Upholstering
for the Auto**

SIGNS

Store Front Signs, Office and Window Lettering, Card
and Muslin Signs, Carved Wood and Electric Signs
Massengale Bulletin System
56 Edgewood Ave.
Phone IVY 8740

THIS IS THE 1916 ATLANTA CITY DIRECTORY

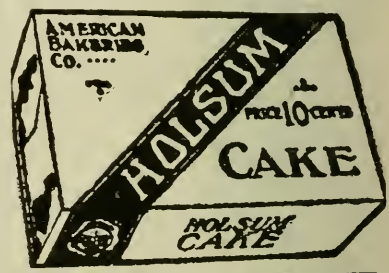

CHAS. WM. BERNHARDT

CONTRACTOR AND BUILDER

195 1-2 MARIETTA ST.
Phone M 1692

1739

GROCERS

FULTON NATIONAL BANK

Empire Building Phone Ivy 1571

CAPITAL STOCK \$500,000.00

W. J. BLALOCK, Presiden
ARTHUR B. SIMMS, Vice-Pres. HENRY B. KENNEDY, Cashier
ROLLING H. JONES, Vice-Pres. RYBURN G. CLAY, Asst Cash

Your Account Is Respectfully Solicited

THIS IS THE 1916 ATLANTA CITY DIRECTORY

- Lunsford N B, 117 Dill av
- Lyle & Lamb Co, 3 McLendon av
- McAfee W G (c), 230 Chstnut
- McAndrews T I, 197 E Georgia av
- McCullister W T, 110 Hunt
- McCord Bros, 458 S Pryor
- McCorley John (c), 463 W Hunter
- McCoy L M Mrs, 601 Chestnut
- McGahee L L, 347 Peters
- McGarity T W, 52 Jones av
- McGhee T (c), 34 Drummond
- McHan C H, 15 East av
- McHenry C (c), 300 Marietta
- McKenzie J H, 762 Boulevard
- McLane L J, 48 Dill av
- McLeod H C, 123 Neal
- McMullan L W, 477 S Moreland
- McNair Bros, 453 Gordon
- McNeely V G, 15 Guyton
- McPhearson G W, Lee rd
- McWilliams J W & Son, 499 Flat Shoals av
- Mackey S J, 103 Bellwood av
- MacKoul W, 156 Decatur
- Macmurphy C A, 228 Whitehall
- Macmurphy J L, 3 W Fair
- Maddox B W, 46 Kirkwood av
- Maddox Gro Co, 199 Peachtree
- Maisler M, 361 W North av
- Malooof C, 176 Decatur
- Malooof M, 200 Decatur
- Mandel S, 509 Glenn
- Mandberg H A, 384 Auburn av
- Mann G N, 20 Angier av
- Mansour Bros, 228 Decatur
- Mansour J, 270 Decatur
- Marable S (c), 64 S Humphries
- Marbut J D, 341 Simpson
- Marbut & Minor, 500 Flat Shoals
- Mark A S, 132 Magnolia
- Marion S (c), 83 Gray
- Martin & Ellington (c), 264 Auburn av
- Martlin J B, 116 Bellwood av
- Maston Grocery Co, 63 Orme
- Mathews R (c), 384 Hilliard
- Matthews & Co, 372 Whitehall
- Mauldin R F, 211 Wylie
- Mayson & Thompson, Kirkwood,
- Maziar N, 300 Mangum
- Melton D I, 76 Newport
- Mendel M L, 133 Holderness
- Merlin D, 145 Venable
- Merlin E S, 72 Foundry
- Merlin L A, 96 Capitol av
- Merlin M J, 113 Formwalt
- Merritt J H, 31 Gordon
- Middlebrooks W M, 349 Peters
- Millinder C H, 62 Langhorn
- Mislow L, 2 Lee
- Mobley A C, Egan, Ga
- Mobley L N, Egan, Ga
- Montgomery & Moody 543 Lee

- Moore G W & Co, Peachtree rd
- Moore H, 60 Lee
- Moore N A, 127 Richardson
- Moore R D, East Point, Ga
- Moore T F, 325 E North av
- Moore-Wilkins Mercantile Co, 68 W Linden
- Morgan F B, 462 E Fair
- Morris Bros, 133 Decatur
- Morris B Mrs, 379 Fraser
- Morris G B, 747 Marietta
- Morris J W, 233 E Fair
- Morris L, 248 Oglethorpe av
- Morris-Rainey Co, 546 Peachtree
- Mossman A, 77 Crew
- Moye L P, East Point, Ga
- Moyer F (c), 75 Greensferry av
- Mullins W F, 55 W North av
- Murlin B, 325 Wylie
- Murner E S Mrs, 703 Marietta
- Murrah A S, 112 Capitol av
- Murrow A C, 70 W Pine
- Myers F W, 1 Bluff
- Najjar Bros, 129 Peters
- Napty L Miss, 216 Decatur
- Neal F M, 1 Park av
- New F W, 58-A Davis
- New J W & Son, 264 Magnolia
- Newman M N, 54 Vine
- Nicholo L O, 346 Hemphill av
- Nierman M M, 52 Richmond
- Nissenbaum S E, 121 Whitehall
- Novack S, 27 Windsor
- Nowell J M, 411 S McDaniel
- Num Chong Co, 55 E Hunter
- Oliver J W, East Point, Ga
- Orr J L, 154 Kirkwood av
- Orr W E, 151 W Mitchell
- Owens J F, Oakhurst
- Owens R E Mrs, 62 Lake ov
- Oxford F W, 131 Chapel
- Oxford G S, 1053 E Fair
- Oxman J, 54 W Humphries
- Page E M, 765 Ashby
- Palatnick Abraham, 153 Davis
- Pamurance P, 35 W Linden
- Panel A E Mrs, 592 Marietta
- Panel & Abernathy, 278 E Pine
- Parker Bros, 81 Tennelle
- Parks G D (c), 331 S McDaniel
- Partee R S, Kirkwood, Ga
- Pastal S Gro Co, 464 Auburn av
- Patch D B, 97 Windsor
- Patrick W A, 51 Jones av
- Pazal L, 204 Gilmer
- Peacock C A, 124 N Mayson av
- Peacock L E Miss, 376 S McDaniel
- Peacock M, 439 W Hunter
- Pearl Jacob, 307 W Fair
- Pearl & Zimmerman, 370 Decatur
- Perry B A, 83 Jones av

WALTER BALLARD OPTICAL COMPANY

MANUFACTURING DISPENSING REFRACTING OPTICIANS

85 PEACHTREE ST

PHONE IVY 1173



INSURANCE PROTECTION

FOR
Auto
Burglary
Liability
Health
Accident
Fire

Maximum Protection at
Minimum Cost

General Accident, Fire
and Life Assurance
Corporation, Ltd.

H. C. GEIGER, Gen. Agt.
307 Trust Co. of Ga. Bldg.
Phone Ivy 5158

New Tread Tire Company

THE TIRE HOSPITAL

VULCANIZING BLOWOUTS REPAIRED

82 Edgewood Ave.
Phone Ivy 1577



THE BARRETT CO.

Roofing and Paving Materials Office and Warehouse
292 Marietta St.
COALTAR, CREOSOTE OIL, PITCH, PAINTS, ROOFINGS. Telephone M 2144

Tarvia

1912
METAL WELDING CO.
 AUTOGENOUS WELDING
 CAST IRON AND ALL METALS
 AUTO AND MACHINE PARTS WELDED
 Phone M. 3013 - 179 S. Forsyth St.

S. A. WILLIAMS LUMBER CO.

GOOD LUMBER AND ANYTHING THAT CAN BE MADE FROM IT
 OFFICE AND MILL 254 ELLIOTT. Both Phones 328

GROCERS

1740

Fairbanks, Morse & Co.

**DYNAMOS AND MOTORS
 STEAM AND POWER PUMPS
 ELECTRIC LIGHT PLANTS
 WATER SYSTEMS**
594-596 WHITEHALL ST.

- Rosenberg C, 165 Houston
- Rosenberg H, 385 Edgewood av
- Rosenstein I, 238 Vine
- Rosenthal A D, 215 Fraser
- Rosette W C (c), 56 Ridge av
- Rosier J H & Son, 398 W 10th
- Ross J W, 165 Ormond
- Rubin J, 438 W Hunter
- Rudderman P H, 60 Bell
- Ruden I, 276 Chapel
- Rudin A, 106 Haynes
- Rudisill N C, 14 Hirsch
- Rush E H, 64 Bellwood av
- Ruskin K, 175 Magnolia
- Russ A, 72 W Pine
- Russ M, 116 Foundry
- Samet H, 120 Summitt av
- Sanders L Mrs, 234 E Fair
- Sapperstein J, 178 Martin
- Sawyer O I, 46 English av
- Saye J R, 25 Curran
- Scott G (c), 40 Old Wheat
- Scott H S, 116 Fraser
- Scott W H (c), 205 Little
- Scrclein S, 121 S McDaniel
- Scruggs M (c), 5 Wesley av
- Seagraves J A, 1290 Marietta
- Segers L D, 36 Hagoood av
- Seltz M, 224 E Linden av
- Serlin S, 121 S McDaniel
- Sermos J, 96 Mills
- Sevelovitz I Mrs, 115 E Harris
- Sexton W L, 950 Piedmont av
- Shaffer H, 328 N Butler
- Shamos J, 405 W Fair
- Shannon Bros, College Park, Ga
- Shannon J D, 180 Flat Shoals av
- Sharp J W, 116 E Baker
- Shatterley J L, Chattahoochee av
- Shaver S L, 264 S McDaniel
- Sheats L Miss, 162 Whitehall
- Sheper L, 254 Hilliard
- Sherrer J G, 36 Gordon
- Sherwood H (c), 174 Ira
- Shoffman D, 170 Hilliard
- Shumate D F, 368 Windsor
- Siegel B Miss, 332 Decatur
- Siegel K, 320-A Decatur
- Siegel M, 368 Decatur
- Siler F M Mrs, 138 Pulliam
- Silverman G, 60 W Cain
- Silverman M Miss, 41 Hilliard
- Simmons A C (c), 10 Lee
- Simmons O D, 129 Pearl
- Simonton J S (c), 212 E Cain
- Simpkins I D, 536 Decatur
- Singer M, 526 W Hunter
- Singer S, 164 Edgewood av
- Sinkovitz S, 235 Foundry
- Sisselman L Mrs, 79 School
- Sisselman S, 214 E Cain
- Sloan W V, 212 Flat Shoals av

- Person B L, 347 Grant
- Petroulos V, 262 Edgewood av
- Pettigrew S (c), 509-A Glenn
- Petty T P (c), 470 S McDaniel
- Pfeffer B Mrs, 118 Powell
- Phillips L W, 297 E Georgia av
- Phillips M, 196 E Merritts av
- Phillips M N, 150 E Linden av
- Phillips W M (c), 89 W Pine
- Piedmont Grocery Co, 54 Houston
- Piel L, 62 Wells
- Pierce C Mrs, 22 English av
- Pierce J C, 570 Decatur
- Pierce J L, 93 Jefferson
- Pierce W D, 244 Kirkwood av
- Pinkerton G (c), 176 Fort
- Pittman D C, 1426 Marietta
- Pittman J E, 2 Gaskill
- Podhorcer M, 178 Markham
- Pollock H, 155 Ormond
- Pools J J & Sons, 30 Dodd av
- Pools W M, 411 Peters
- Pope G H, 937 Gordon
- Portwood J B, 715 Wodward av
- Pou G W (c), 269 Garibaldi
- Prator S L, 1462 DeKalb av
- Price L J (c), Jonesboro cor Gammon av
- Prior R T, 41 Gordon
- Proctor C P, 144 Bellwood av
- Proger L, 67 Ella
- Pruett J S, 185 Bellwood av
- Pryne L S, 252 Decatur
- Pulliam Street, 67 Pulliam
- Quarterman A B (c), 387 Martin
- Quiggs J H (c), 348 Martin
- Quillian & Wilson, 97 Williams
- Ragsdale C M, 297 Grant
- Rambo & Mitchell, 582 Decatur
- Ramsey P D, 17 Garden
- Ramsey S W, East Point, Ga
- Randolph Gro Co, 363 Euclid av
- Rappold C, 145 Sims
- Reader A B, 225 Marietta
- Reisman E, 182 Fraser
- Reisman E M, 359 Edgewood av
- Reisman J, 458 Auburn av
- Reisman W, 223 Highland av
- Rentz E Mrs, 162 Oliver
- Reynolds J R (c), 179 W Mitchell
- Rhodes W T, 388 Edgewood av
- Rich M, 119 Connally
- Rich S, 183 Houston
- Riddell A Mrs, 156 Hill
- Roberson D M, 154 Williams
- Roberts A B (c), 123 N Butler
- Robinson M, 63 Bell
- Roby S C, 164 Glenn
- Rogers L W Co, 27 Garnett
- Roland M C, 945 Gordon rd
- Roseberry J R, 786 Marietta
- Roseborough T (c), 408 S McDaniel

We Move and Store

We Pack and Ship

PAISLEY Transfer & Storage Company

J. A. PAISLEY
 Manager

We Employ only Experienced White Help

Office and Warehouse

23 Peters St.

Bell M 2558
 Atlanta 5314

THIS IS THE 1916 ATLANTA CITY DIRECTORY

CN The Powerful Disinfectant.
 Murray's Guaranteed Roach Exterminator. The two household necessities essential to a sweet, clean, healthful home.
S. S. SELIG, Jr., Gen. Agent
 WEST DISINFECTING CO.
 336 Marietta St. Phone M 1569

LIME Builders' Supplies of All Kinds
SCIPLE SONS, Ivy 483 Main 923 Atlanta 203-285
 1101-2-3 Third National Bank Bldg.

Has won the hearty approval and active support of the people by its promptness and fair dealing during its FORTY-FIVE years of successful operation.

A. W. JACKSON, General Agent, Rooms 1032-1033 Healey Bldg., ATLANTA, GA.

BAYLIS
Office Equipment
CO.
1 S. BROAD ST.
PHONE M. 241

**Tin
Copper
Sheet Metal** } **Work
of All
Kinds**

W. M. GARVIN

137 EDGEWOOD AVE. PHONE M 1382

THIS IS THE 1916 ATLANTA CITY DIRECTORY

- Smith A A, 224 Bellwood av
- Smith Bros, 1400 DeKalb av
- Smith C, 126 Forrest av
- Smith J S, 75 Plum
- Smith N L Mrs, 65 Kennedy
- Smith S, 299 Mangum
- Smith W P, 173 Crew
- Smith & Bailey, 2 Pulliam
- Smith & Summers, 589 Stewart
- Soloman Gro Co, 430 Auburn av
- Soloman H, 303 Woodward av
- Speer J H, 122 Bellwood av
- Speer W P, 179 E Hunter
- Spencer J T, East Point, Ga
- Speight & Elliott, 465 W Hunter
- Spicer L D (c), 257 W Fair
- Spicer V (c), 255 W Fair
- Spier N E Mrs, 327 S Moreland
- Springer A W, Howell Mill rd
- Springer E L, Howell Mill rd
- Stanford J B, 290 Bellwood av
- Starnes O H, 245 Marietta
- Statham P Mrs, 216 Kennedy
- Staton R E, 41 Gerald av
- Stell J L, 212 D'Alvigny
- Stephens C V, 29 Oglethorpe av
- Stern H, 330 W Fair
- Stevens J N, 260 Richardson
- Stewart P M, 125 Bellwood av
- Stewart W H, Kirkwood, Ga
- Stone H, 524 Decatur
- Streetman M E Mrs, 149 Griffin
- Styron I F, 162 Simpson
- Suber R J, 1282 DeKalb av
- Summers F J, 1280 Marietta
- Summers T M, 744 S Pryor
- Sursky A, 62 Fort
- Swittles I C, 41 Orange
- Swartzberg B, 190 Hemphill av
- Sweet F, 228 Auburn av
- Sweet I, 20 Holderness
- Swerdlin S, 219 S Pryor
- Tappan & Co, 53 Highland av
- Taratoot H, 420 Decatur
- Tatz L, 178 E Cain
- Taylor S A (c), 7 1/2 Jonesboro rd
- Taylor & Henry, 158 S Pryor
- Teasley J (c), 121 N Butler
- Teat J C, 242-A Williams
- Tebet J, 29 W Alexander
- TeBow Bros, 290 Whitehall
- Terry E B, 1472 DeKalb av
- Tessler M, 110 Richardson
- Thomas C M, 270 N Boulevard
- Thomas M, 188 Glenn
- Thornton J T (c), 60 Jonesboro rd
- Toupalis J, 301 Mangum
- Tribble W B, 810 Gordon
- Tribble C Q Jr, College Park, Ga
- Tucker & McMurry, 527 Lee
- Turetzky J, 64 Robbins
- Tuttle & Bickley, 1251 Piedmont
- Ungar B, 43 Crew
- Upchurch & Son, 640 Gordon
- Upshaw W H, 1 Jonesboro rd
- Voyles & Thompson, 255 Peters
- Wachman I, 286 Magnolia
- Wagner L F Mrs, 435 Davis
- Wald H, 194 E Merritts av
- Wald M, 288 W Fair
- Walden D I, 103 Neal
- Walker James, 299 S McDaniel
- Wall J P, 26 Stovall
- Wall L, 993 Marietta
- Wallace A, 299 Cleburne av
- Wallace A H, 72 Carroll
- Wallace J H, 583 Lee
- Wallace L W, 85 W Georgia av
- Ware & Rogers, 1000 DeKalb av
- Wash W H, 133 Angier av
- Watson E, 374 W North av
- Watson O H, 390 Peachtree
- Watson R (c), 179 E Baker
- Watts L G (c), 113 Fraser
- Watts S (c), 148 Fraser
- Way H, 250 Oglethorpe av
- Weatherford W J, 136 Ira
- Weems A H, 53 S McDaniel
- Weinberg H, 602 S Pryor
- Weinman H, 91 Broyles
- Weiss S, 225 Martin
- Weissman M I, 423 Mangum
- Wender J H, 267 E Fair
- Wender S B, 296 E Fair
- West Cash Co, 385 Peachtree
- Watherford W J, 138 Ira
- Wheeler L C, 89 Pulliam
- Whelchel J R, 700 W Peachtree
- White C W & Son, 186 E Georgia
- White J E Q, 176 S Boulevard
- White W M, 235 S McDaniel
- Whiteman A, 131 Connally
- Whitfield W I, 116 Jefferson
- Wigley J J, 743 Glenn
- Wilby J, 447 E Georgia av
- Wilkes W A H, 810 Marietta
- Wilhoit J W Mrs, Howell Mill rd
- Williams A J, 851 Marietta
- Williams & Johnston, 238 Edgewood av
- Williamson M Mrs, 313 Simpson
- Willingham & Cochran, 228 Peters
- Willis I N, 293 Peters
- Wilson C D, 72 W Georgia av
- Wilson P D, 39 Loomis av
- Wilson W H, 43 Lovejoy
- Wimberly W F, 774 Marietta
- Wing A J, 815 S Moreland
- Wingo S E Mrs, 25 Flora av
- Winkle F O, 53 Stonewall
- Winn W H, 869 Marietta
- Withers E L, 2 Mayson av
- Wolf H, 646 Woodward av

**Talk
to
THOMAS
&
THOMAS
ABOUT
INSURANCE**

**ATLANTIC LIFE
INSURANCE CO.**

**THE BEST 50c
Business Mens' Lunch**

IS SERVED AT

The Piedmont Hotel

"Where you always meet
and eat the best"

OF
Richmond, Va.

Phone Ivy 8526
HEALEY BLDG.

Rooms
1520-21

**E. A. BOSTROM MFG. COMPANY
ENGINEERING INSTRUMENTS**

290 EDGEWOOD AVE.

PHONE IVY 4285

PERRYMAN-BURSON Co.
 TRUSSES, RUBBER GOODS
 SURGICAL INSTRUMENTS
 HOSPITAL SUPPLIES

709 N. PRYOR ST.
 OPP. CANDLER BLDG.

IVY
 4434

**HORSE AND MULE
 HARNESS MILLINERY**
 Saddlery and Repairing

E. D. CRANE CO.
 53 S. Broad St. Phone M. 2942

GROCERS 1742

Georgia Laundry Co

W. H. COPPEDGE, Sec.-Treas.

PROMPT, PROFICIENT,
 PROGRESSIVE

116-120 S. Forsyth St.

Atlanta 471 Bell 471

- Wolf S, 281 N Butler
- Woolfson P, 236 Howell
- Word J D, 452 W Hunter
- Worthen S, 17 Foote
- Wright C D, 70 Echo
- Young C L, 315 Edgewood av
- Zellen B, 256 Martin
- Zimmerman J, 74 Gilmer
- Zimmerman R, 320 Central av
- Zimmerman S, 324 E Fair
- Zion I, 266 Courtland

GROCERIES AND MEATS

- Austin C, 97 W Alexander
- Bachelor J T, Egan, Ga
- Baskin F P, College Park, Ga
- Bryan G P, 156 Connally
- Bullard & Barrett, 201 Kennedy
- Capitol Av Cash Gro, 80 Capitol
- Capitol City Market, 118 Whitehall
- Chapman L F, 39 Gordon
- Cooper S E, College Park, Ga
- Cox E R, 488 Gordon
- Eisenberg M, 126 Capitol av
- Frankel L I, 502 Marietta
- George J A, 168 S McDaniel
- Gowan & Nesbitt, 457 Lee
- Jones S D, 124 Whitehall
- KAMPER C J GROCERY CO, 494**
 Peachtree, phone Ivy 5000
- Kumiansky H, 886 Highland av
- Lander A, 101 W Pine
- Lee I and Son, East Point, Ga
- McCoy Bros, 856 Highland av
- McGahee T F, 175 Peters
- McGaughey & Orchard, 276 Oak
- Moore J M, 209 Whitehall
- Oak St San Market, 278 Oak
- Orr J H, 371-373 Glennwood av
- Owens S C, East Point, Ga
- Phelps J P, 248 Highland av
- Phillips L M Mrs, East Point, Ga
- Ponce de Leon Grocery Co, 17
 Ponce de Leon pl
- Puckett W A, 108 Bellwood av
- Pylant J O, Buckhead
- Richards N G, 143 S Pryor
- Russ J, 126 Garden
- Siegel M, 44 Connally
- Singleton Bros, 61 Cone
- Smith L A, 822 Peachtree
- Solomon A T (c), 226 Irwin
- Spier R, 118 Capitol av
- Suttles S Mrs, 9 Hayden
- Taylor & Hall, 979 Marietta
- Thomas D L, 234 Capitol av
- Tolliver A C (c), 176 W Mitchell
- Threlkeld A C, Egan, Ga

GUNS AND LOCKSMITHS
 Downes C C, 54 Peachtree

Heinz & Sons, 13 E Alabama
 Powell L, 147 Marietta

GUNSMITHS
TOOL CO THE, 58 Marietta

GUTTERING AND DOWN PIPE
 Dowman-Dozier Mfg Co, phone
 West 104

HABERDASHERS
 (See also Clothiers)
 Adler Bros, 12 Whitehall
 Adler L C, 113 Peachtree

CARLTON SHOE & CLOTHING
CO, 36 Whitehall, phone M 242
 (see side lines)

Cofer C J & Bros, 20 Marietta
DANIEL BROS CO, 43 Peachtree,
 phone Ivy 2844 (see bottom
 lines)

Guest W A, 53-A W Mitchell
 Law Bros Co, 10 Whitehall
 Pierce A M, 13 Marietta
 Pollock & Berg, 122 Peachtree
 Smolensky Bros, 20-A Decatur
 Toggery The, 4 W Mitchell

HAIR CUTTING
 (Children)
BOOKHAMMER HAIR DRESS-
ING PARLORS, 48 1/2 Whitehall,
 phone M 215 (see bottom lines)

HAIR DRESSERS
BOOKHAMMER HAIR DRESS-
ING PARLORS, 48 1/2 Whitehall,
 phone M 215 (see bottom lines)
 Clayton S A Co, 18 E Hunter
 Craig Leithia (c), 135 Martin
 Eureka Parlors, 73 1/2 Whitehall
 Gallaher A Mrs, 70 1/2 Peachtree
 Horton H (c), 94-A Hunnicutt
 Ideal Parlors, 23 1/2 Whitehall
 McDaris A V Miss, 621 Forsyth
 bldg
 McLendon M E (c), 202 Chapel
 Perry F (c), 18 Dunlap
 Randolph M I Mrs, 53 1/2 Whitehall
 Sanitary Hairdressing, 100 1/2
 Whitehall
 Sugarman M Mrs, 40 1/2 Whitehall
 Thomas C (c), 251 Hilliard
 Willis Emma (c), 149 Martin

HAIR GOODS
BOOKHAMMER HAIR DRESS-
ING PARLOR, 48 1/2 Whitehall
 phone M 215 (see bottom lines)

HAIR MANUFACTURERS
 (Human)
BOOKHAMMER HAIR DRESS-
ING PARLOR, 48 1/2 Whitehall,
 phone M 215 (see bottom lines)

HALF TONE CUTS
WRIGLEY ENGRAVING CO, 35 1/2
 W Alabama, phone M 1684

HALLS
 Bethel Auditorium (c), 178 1/2 Au-
 burn av
 Danaos H P S, 67 1/2 E Alabama
 I O O F Hall, 8 1/2 W Alabama

ALKALENA MINERAL WATER CO.

G. W. FOOTE, Sec'y-Treas.

Phone M 2512

24 S. Broad St.

FREE

A Silk-Lisle pair of "NOTASEME" shoes for man or woman, to every person buying a pair of shoes and saying they saw this advertisement. 18 years in Atlanta selling Good Shoes
JOHN LOW SMITH
 18 W. MITCHELL ST.

THIS IS THE 1916 ATLANTA CITY DIRECTORY

WALLACE W. DANIEL, Genl. Agt.
PROVIDENT LIFE & TRUST CO., of Philadelphia
 3rd Floor Connally Bldg. Phone M 1986

BEAULLIEU & APPLEWHITE
BUILDING SUPPLIES

*Metal Weather Strips for
 Doors and Windows, to
 Save Cool and Keep out
 The Cold Weather*

**1317-31 NATL.
 BANK BLDG
 IVY
 1754**

1743

HONING

TUMLIN BROS. CO.

Cigars, Soda Water, Lunch-
 eonette and Cafe Service.

Healey Bldg. Ivy 772 Hurt Bldg. Ivy 7740
 Broad & Walton

K of P Hall, top Forsyth bldg
 Red Men's Wigwam, 86 Central

**HANDKERCHIEFS
 (Wholesale)**

Duval Bros, 614 Temple Court

**HARDWARE
 (Wholesale)**

Dinkins-Davison Co, 30 Central
 (Retail)

Alexander J M & Co, 26 S Pryor
 Beck & Gregg, 64 Marietta
 Caldwell J H, 34 Gordon
 Cook Co, 138 Decatur, 203 Peters
 Cook & Bailey, 76 Edgewood av
 Crumley-Sharp Co, 47 Walton
 Daniel G C, 778 Marietta
 Davidson Hdw Co, 242 Edgewood
 East Atl Hdw Co, 909 Glennwood
 East Point Hdw Co, East Point,
 Hightower Hdw Co, 90 Whitehall
 King Hardware Co, 53 Peachtree
 Kirkpatrick Hdw Co, 50 W Mit-
 chell
 Martin A J, 212 Marietta
 Martin D H, 379 Edgewood av
 Rodgers J T, 222 Decatur
TOOL CO THE, 58 Marietta

HARDWOOD FLOORS

Bennett J H, 16 S Dargan
 Bostwick Goodell Co, 1403 4th Nat
 Gardner J F, 307 Peachtree

HARDWOOD LUMBER

(Wholesale)
HARDWOOD LUMBER CO, 427
 Empire bldg

HARNESSES

CRANE E D CO, 53 S Broad,
 phone M 2942 (see top lines)
GOLDIN'S HARNESSES FACTORY,
 130 Marietta, phone M 163 (see
 side lines)

HARNESSES MAKERS

(See also Mfrs Harness)

Engesser J W Mrs, 190 Peters
 Frankel M, 41 Decatur
 Goldin D, 130 Marietta
 Morgan D, 114 S Forsyth
 Reeder M O, 155 E Hunter
 Wright A (c), 51 1/2 Central av

HARVESTING MACHINES

International Harvester Co, 120
 E Hunter

HAT MANUFACTURERS

(See Mfrs Hat)

HAT RENOVATORS
ACME HATTERS, 20 E Hunter
 Bussey Hat Co, 77 1/2 Whitehall

S. VOCOS
HAT CLEANING
SHOE SHINE PARLOR
PRESSING CLUB

54 PEACHTREE ST.
 Bell Ivy 6979 Atlanta 691

Vocos S, 54 Peachtree

HATS AND CAPS

(Wholesale)

Arnold C H, 365 Candler annex
 Brown Perryman & Greene Co,
 24 Central av

(Retail)

Marcus A E, 73 Peachtree
 Metz H Co, 403 Gould bldg
 Wormser Hat Store, 42 Marietta,
 97 Peachtree

HATTERS

ADLER L C, 113 Peachtree,
 Phone Ivy 4887 - Agency for

DUNLAP HATS

DANIEL BROS CO, 43 Peachtree,
 phone Ivy 2844 (see bottom
 lines)

HAULING

MORROW TRANSFER & STOR-
AGE CO, 182 Marietta, phone
 M 4355

HAY, GRAIN AND FLOUR

Almond A F, 273 Peters
DUNCAN W S CO, 18 S Butler,
 both phones 1616
 Maughon H E, 546 Marietta, Atl
 phone 220 (see card business
 dept)

H. E. MAUGHON

Groceries, Feed Stuff and Grain

Exclusive Agent for the Celebrated
 "WIDE AWAKE" and "DAISY
 SELF RISING" Flour

Phones: Bell M 4778; Atlanta 229

546 MARIETTA ST.

HEATING

Atlanta Blow Pipe & Heating
 Co, 477 Marietta
 Eichberg Heating Co, 445 Mari-
 etta

HIDES AND TALLOW

Natl Hide Co, 305 Marietta
 Schoen Bros, 323 Decatur

HONING AND GRINDING
MATTHEWS & LIVELY CO, 21 E
 Alabama

OUR

**TRUNKS, BAGS
 AND CASES**

MUST MAKE

GOOD

AND

ARE BACKED

BY OUR

GUARANTEE

THE

ATLANTA

TRUNK STORE

SINCE

1875

92 Whitehall St.

Phone M 463

THIS IS THE 1916 ATLANTA CITY DIRECTORY

Home of Hart, Schaffner & Marx Clothes
Daniel Bros, Co. 45 - 47 - 49
Peachtree Street

Phone M3121-Atlanta 879

STORAGE
SKINNER BROS.
TRANSFER and
STORAGE CO.

Household Goods,
Pianos,
Packing and
Shipping
165
WALTON
ST.

MARK NABORS & CO.

MOTOR TRUCK SPECIALISTS ⁵⁰⁶ WHITEHALL Phone M 529

HORSE COLLARS

1744

Pocket Billiards Bowling Alley
Soft Drinks Cigars
The Best of Each for Gentlemen

Randolph Rose Co.
14 MARIETTA STREET
Phone M 216

RICHARDSON PLUMBING & HEATING CO. 58 S Forsyth
(see side lines)

HOTEL SUPPLIES

HOTEL EQUIPMENT CO. 32 Marietta

HOTELS (American)

Adair, 205 Peachtree
ANSLEY, 86 N Forsyth
Aragon, 173 Peachtree
Arlington, 164 Peachtree
Atlanta, 32 Houston
Florence, Miller Union Stock Yds
Georgian Terrace, 575 Peachtree
Imperial, 339 Peachtree
Jefferson, 25 1/2 S Pryor
Kimball House, 12 N Pryor
Leland, 29 Houston
Majestic, 197 Peachtree
Marion, 97 N Pryor
New Roy, 22 E Ellis
Peachtree Inn, 391 Peachtree
Piedmont, 108 Peachtree
Scoville, 55 W Mitchell
Telford House, 46 E Mitchell
Winecoff, 176 Peachtree

(European)

Broadway, 7 1/2 N Broad
Child's, 8 S Broad
Cumberland, 24 N Broad
Empire, 8 S Pryor
Forsyth, 50 1/2 S Forsyth
Frankfort, 27 1/2 S Pryor
GATE CITY, 103 1/2 S Forsyth,
phone M 590, (see page 46)
Glenn, 40 1/2 Madison av
LaSalle, 105 1/2 N Pryor
Marietta, 163 Marietta
Metropolitan, 30 1/2 Madison av
New Folsom, 16 1/2 Marietta
Northern, 57 1/2 E Hunter
Oliver, 5 Houston
Palace, 36 1/2 Madison
PRINCETON, 45 W Mitchell
Pryor, 1 1/2 S Pryor
Rand, 42 1/2 Decatur
Southern, 5 N Pryor
Star, 5 Walton
Terminal, 56 Madison av
Williams, 65 1/2 W Mitchell
Williams House, 15 1/2 Marietta

HOUSE FURNISHINGS (See also Furniture)

Dixie Supply Co, 164 Whitehall
Home Art Supply Co, 172 Whitehall
Rosenfeld Co, 106 Madison av

HOUSE HEATING

MONCRIEF FURNACE CO. 139 S Pryor, phone M 285 (see page 58)

HOUSE MOVERS AND WRECKERS

Flournoy W C, 86 Gilmer

HORSE COLLARS
Couch Bros Mfg Co, East Point,

HORSE SHOERS (See also Blacksmiths)
Arrington W C, 90 Walton
Atlanta Shoeing Co, 40 Courtland
Cummings G (c), 115 Gilmer
Jackson Shoeing Co, 53 Courtland
Norwood C, 18 Collins
Parker G B, 206 Peters
Ray F C, 2 Capitol av
Reid J A, 2 Pratt
Strickland & Wolford (c), 25 Boaz
Von Reeden J, 55 Central av
Watkins J L, 792 Marietta

HOSPITAL SUPPLIES
PERRYMAN-BURSON CO. 109 N Pryor, phone Ivy 4434

HOSPITALS (See also Sanitariums)
Atlanta, 30 Crew
Battle Hill, 102 Anderson av
Ga Baptist, 92 Luckie
Georgian, 235 Capitol av
Grady, 101 N Butler
MAC VICAR HOSPITAL (c), 77 Leonard
Scottish Rite Clinic, 15 W Alexander
Wesley Memorial, 129 Courtland

HOT AIR HEATING
BELCHER HEATING & PLUMBING CO. 44 Fairlie, phone Ivy 6570 (see center lines)
EICHBERG HEATING CO. 445 Marietta, phone M 4335 (see top lines)
Warlick Sheet Metal Mfg Co, 248 Edgewood av

House Heating, Roofing
Guttering and Sheet Metal
Work of All Kinds

WARLICK SHEET METAL MFG. CO.

248 Edgewood Ave. Phone Ivy 1891

HOT WATER HEATING
EICHBERG HEATING CO. 445 Marietta, phone M 4335 (see top lines)

TYPEWRITERS RENTED 4 Months for \$5
AMERICAN WRITING MACHINE CO., 48 N. Pryor St.
Phone Main 2526

CALL IVEY
182 MACK-SCHMIDT
MARIETTA

THIS IS THE 1916 ATLANTA CITY DIRECTORY

ELECTRIC FIXTURES AND SUPPLIES

CARTER ELECTRIC CO.

JOBBERs and RETAILERS 72 N. BROAD ST.
PHONE IVY 5886 ATLANTA PHONE 3271

1745

INS AGTS—(Fire)

PATENTED INVISIBLE BIFOCAL



Which will give both far and near vision in one glass without any unsightly division line.

They are youthful in appearance and the most comfortable glasses made.

JOHN L. MOORE & SONS Sole Mfrs.
42 N. Broad St. Grant Bldg. for Georgia

Pease W C, 67 N Pryor, phone M 1228

28 YEARS EXPERIENCE

W. C. PEASE

Contractor in

Raising and Moving Buildings

BRICK OR FRAME

Office 6 N. Pryor Street

Bell M. 1228

Res. Bell M. 1552

ICE MAKING & REFRIGERATING MACHINERY
SOUTHERN CONSTRUCTION & SUPPLY CO, 13 S Forsyth

ILLUSTRATORS

HATCHER THURSTON, 58½ Whitehall, phone M 1973, (see page 50)
Henry F L, 221 Confederate av

INDUSTRIAL INS COS.

LIFE INS CO OF VA, 325 Empire bldg, phone Ivy 8364

INFORMATION BUREAU

ATLANTA CITY DIRECTORY, 29½ Marletta. Examine this book carefully, if you do not find it, phone M 1653

INSTALLMENT FURNITURE

JORDAN R F, 144 Auburn av

INSTRUMENT MAKER

BOSTROM E A MFG CO, 290 Edgewood av (see bottom lines)

INSURANCE ADJUSTERS

Atkins Adjusting Agency, 257 Candler annex
Dargan J T, 1504 Healey bldg
Hopkins H Z, 47 N Pryor rm 621
Kirkpatrick W W, 716 Empire
Melone H M Jr, 47 N Pryor rm 230
Murphey O A, 716 Empire bldg
Stanton R H & Co, 1118 Healey bldg

INSURANCE AGENTS (Accident)

Baker C F, 47 N Pryor rm 315
CLARKSON EDWARD D INS AGENCY, 1016 3rd Nat Bk bldg phone Ivy 3481

GEIGER H C, 47 N Pryor, rm 339 phone Ivy 5158

MULLIN J H, 605 Healey bldg
Roberts E L, 517 4th Natl Bk
Thorn C C, 47 N Pryor rm 201

(Automobile)
CLARKSON EDWARD D INS AGENCY, 1016 3rd Nat Bk bldg, phone Ivy 3481

GEIGER H C, 47 N Pryor, rm 339 Ivy 5158

MULLIN J H, 605 Healey bldg (Burglary)

GEIGER H C, 47 N Pryor, rm 339 phone Ivy 5158

(Casualty)
CLARKSON EDWARD D INS AGENCY, 1016 3rd Nat Bk bldg, phone Ivy 3481

Masters J M, 512 Forsyth bldg (Elevator)

CLARKSON EDWARD D INS AGENCY, 1016 3rd Nat Bk, phone Ivy 3481

GEIGER H C, 47 N Pryor, rm 339 phone Ivy 5158

(Fire)

Banta G A, 47 N Pryor rm 851

Burke N D, 47 N Pryor rm 642

Chapin W E, 47 N Pryor rm 629

Clapp B K, 1205 Empire bldg

CLARKSON EDWARD D INS AGENCY, 1016 3rd Natl Bk, phone Ivy 3481

Clower R P, 47 N Pryor rm 645

Cole F W, 1014 Empire bldg

Collins G H, 716 Empire bldg

Cotthran J R, 47 N Pryor rm 528

Curd J C, 47 N Pryor rm 841

Dargan & Hopkins, 1226 Hurt bldg

Dickey J L Jr & Co, 47 N Pryor rm 317

Dryden B E, 47 N Pryor rm 642
Fireman's Fund Ins Co, 1016 Hurt bldg

Fleming S C, 1020 4th Natl Bk

Freitag S, 67 N Pryor rm 510

French & Lochridge Ins Agency, 1610 Candler bldg

GEIGER H C, 47 N Pryor, rm 339 phone Ivy 5158

Gillespie Jas, 47 N Pryor rm 317

Godfrey C H, 1724 Hurt bldg

Hall V, 1205 Empire bldg

Hancock R A, 47 N Pryor rm 841

Harper E T, 723 Atl Natl Bk

Harrington G, 1401 4th Natl Bk

Harris D B, 47 N Pryor rm 745

Hill W H Ins Agency, 521 Grant bldg

Hirsch H H, 47 N Pryor rm 646

I am not Superstitious but I do believe in Signs.

KENT-SIGNS

33½
Auburn Ave.
Phone Ivy 1938

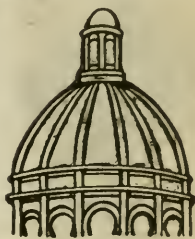

Dry Clean

and WASH
AT THE

Capital City

YOU WILL LIKE IT

130

Whitehall St.

5

Phones

M. 1050

THIS IS THE 1916 ATLANTA CITY DIRECTORY

GOOD LUMBER

And Anything That Can Be Made From It

S. A. WILLIAMS LUMBER COMPANY Office and Mill 254 ELLIOTT Both Phones 328

TOLSON'S
FIRE PROOF
STEAM HEATED
GARAGE
COR.
AND CONE
JAMES ST
PHONE
IVY
1476

WALL PAPER

HIGH CLASS INTERIOR DECORATIONS

PHONE IVY 450
107 N. PRYOR ST. Opp. Candler Bldg.
FRIDDELL BROTHERS

INS AGTS—(Fire)

1746



TRUNKS
FOR ALL USES

TRAVELING BAGS TOO. REPAIRING A SPECIALTY

FOOTE'S
19 E. ALABAMA STREET

- Hitch E S, 47 N Pryor rm 642
Howard E Ins Agency, 505 Grant bldg
Hunter J C, 47 N Pryor rm 851
Hurt G N, 47 N Pryor rm 330
Jerome & Brown, 47 N Pryor rm 327
Jones E C, 47 N Pryor rm 645
King W M, 47 N Pryor rm 648
Lewis J F & Co, 912 Empire bldg
Lipscomb-Pattillo Fire Ins Agcy, 1505 Healey bldg
LYNCH THOS I, 1301 Empire bldg, phone Ivy 2832
Maddox S T, 1205 Empire bldg
Many Bros & Heston, 812 Grant bldg
McGlawm G F & Co, 47 N Pryor rm 210
McKay J J, 47 N Pryor, rm 648
Meyer P C, 1120 4th Natl Bnk
Mitchell W, 47 N Pryor rm 531
Montgomery & Smith, 511 Empire bldg
Pattillo & Travis, 521 Hurt bldg
Perdue & Egleston, 47 N Pryor rm 811
Phillips C W, 47 N Pryor rm 531
Powell H T, 47 N Pryor rm 346
Prescott W R, 47 N Pryor rm 801
Putnam P, 47 N Pryor rm 330
Quin L C, 815 4th Natl Bnk bldg
Reid R C, 47 N Pryor rm 643
Rhett & O'Beirne, 426 Hurt bldg
Ruse C L, 47 N Pryor rm 647
Shropshire A J & Co, 84 Peachtree rm 312
Simpson B S, 47 N Pryor rm 632
Spratlin, Harrington & Thomas, 204 Grant bldg
Thomason A R, 47 N Pryor rm 328
Toy B, 47 N Pryor rm 851
Tumlin A B & Co, 1621 Candler bldg
Vapghan F W, 84 Peachtree, rm 1012
Walker B P Jr, 47 N Pryor rm 643
Watson, Drake Insurance Agency, 921 Austell bldg
Weaver B B, 47 N Pryor rm 646
Whitner H F, 47 N Pryor, rm 328
WHITNER & CO, 305 Grant bldg phone Ivy 4029 (see cards street dept)
Wilkerson A, 47 N Pryor rm 634
Williams Bros, 1401 4th Natl Bnk
Williams G, 47 N Pryor rm 528
Winn C D Jr, 47 N Pryor rm 647
Yates M B, 1227 Empire bldg

(General)

- Bickerstaff Richards & Co, 108 Hurt bldg
Brown A E, 720 Temple Court
Carson J T & Co, 209 Empire bldg
CLARKSON EDWARD D INS AGENCY, 1016 3rd Natl Bnk, phone Ivy 3481
Crandall G L, 1130 Candler bldg
Davis Coke Ins Co, 610 Walton bldg
Dickson & Zellars, 515 Forsyth bldg
Donaldson D B, 1316 3rd Natl Bk
Drinkard J F, 1110 Empire bldg
Dunlap Edgar Ins Agency, 204 Candler bldg
HAAS A SON & HOWELL, 732 Candler bldg
Haas & MacIntyre, 503 Empire bldg
Hartman & McJenkins Ins Agcy, 321 Empire bldg
Harwell G R, 503 Silvey bldg
HATCHER CLIFF INS AGCY, 221 Grant bldg, phone Ivy 1971
Hoyt W R & Co, 401 Connally bldg
Johnson-Crumley-Davis Co, 909 Atl Natl Bnk

Johnson-Crumley-Davis Co.
INSURANCE & LOANS

909-11 Atlanta National Bank Building
Phone M. 1781

"MAKE US YOUR AGENT"
All Claims Paid Promptly Here

- Jones T H, 140 Trinity av
Kiser & Martin, 36 Inman bldg
LYNCH THOS I, 1301 Empire bldg phone Ivy 2832
MCCLESKEY L D, 400 At Trust Co
Nolan A A, 327 Austell bldg
Pickett R O, 529 Grant bldg
Rauschenberg & Todd, 1218 Atl Natl Bk bldg
Reynolds F H & Co, 914 Candler bldg
Reynolds & Latimer, 914 Candler bldg
Riley J L & Co, 219 Empire bldg
Shreve T C, 413 Kiser bldg
Smith-Winn Co (inc), 608 Walton bldg
Webster M K, 108 Hurt bldg

**E
A
T**



"Rich as Butter-Sweet as a Nut"

THIS IS THE 1916 ATLANTA CITY DIRECTORY

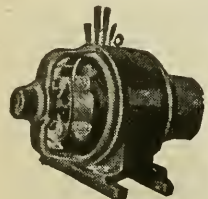

IF
IT'S
ELECTRICAL
AND CAN BE
DONE WE
CAN DO IT
BRYAN
COMPANY
ELECTRIC
58
EDGEWOOD
AVENUE
PHONES

Bell Ivy 1788 & 1790
ATLANTA 5000

SIGNS

Store Front Signs, Office and Window Lettering, Card and Muslin Signs, Carved Wood and Electric Signs
Massengale Bulletin System 56 Edgewood Ave. Phone Ivy 8740

The Eichberg Heating Co.

445 MARIETTA ST.

Bell Phone M 4335

Specialists in Heating and Ventilation in all its branches.

DEKALB SUPPLY CO.
LUMBER, BUILDING MATERIAL, BRICK, CEMENT, LIME, ROOFING-
Both Phones
DECATUR 3
DECATUR GA.

1747

INS CO'S—(Fire)

FULTON NATIONAL BANK

Empire Building Phone Ivy 1571

CAPITAL STOCK \$500,000.00

W. J. BLALOCK, President
ARTHUR B. SIMMS, Vice-Pres. HENRY B. KENNEDY, Cashier
BOLLING H. JONES, Vice-Pres. RYBURN G. CLAY, Asst. Cash.

Your Account is Respectfully Solicited

Wheeler J L (c), 200 Auburn av
Wright S B Jr, 1711 Hurt bldg

(Health)

CLARKSON EDWARD D INS AGENCY, 1016 3rd Natl Bnk, phone Ivy 3481

GEIGER H C, 47 N Pryor, rm 339 phone Ivy 5158

(Industrial)

CLARKSON EDWARD D INS AGENCY, 1016 3rd Natl Bnk, phone Ivy 3481

(Liability)

CLARKSON EDWARD D INS AGENCY, 1016 3rd Natl Bnk, phone Ivy 3481

GEIGER H C, 47 N Pryor, rm 339 phone Ivy 5158

MULLIN J H, 605 Healey bldg
Reed & Martin, 1109 4th Natl Bk

(Life)

Akers & Skinner, 409 Grant bldg
Bagley & Willet, 209 4th Natl Bk
Boyd R E Miss, 1518 Healey bldg

DANIEL WALLACE W, 3rd floor
Connally bldg, phone M 1986

Fletcher A A, 423 Grant bldg
Griffin-Dozier Co, 505 Grant bldg

Hardman & McJenkins Ins Agcy, 321 Empire bldg

Hope G M & Co, 215 Grant bldg
JONES JNO ASHLEY, 403 Empire bldg

Jones W H, 1004 4th Natl Bk
Lamme G L, 706 4th Natl Bnk

Lowe & Vandiver, 201 Flatiron
McClesky L D, 140 Peachtree, rm 602

Moffett G S, 47 N Pryor, *rm 315
Newell A C, 1504 Candler bldg

Nutting J R & Co, 84 Peachtree, rm 1001

Palmour Oscar, 425 Grant bldg
Pearce Agency The, 613 Empire

Sawtell L P, 815 3rd Nat Bk
Shopshire & Riley, 84 Peachtree, rm 312

Tagg M P Mrs, 1518 Healey bldg
THOMAS & THOMAS, 1521 Healey bldg (see side lines)

Thornhill H M, 727 Empire bldg
Tumlin & Hagen, 1103 Candler

Wilhelm J E Co, 84 Peachtree, rm 410

(Marine)

Wight & Butt, 1210 Candler bldg

INSURANCE ASSOCIATIONS

GA Inspr & Rating Bureau, 47 N Pryor, rm 541

Sou Adjustment Bureau, 47 N Pryor, rm 719

INSURANCE COMPANIES

(Accident)

Continental Aid Assn, 608 Temple Court

Nation Life Ins Co, U S A, 515 Forsyth

North Amer Accident Ins Co, 1114 Candler bldg

Ocean Accid & Guarantee Corp, (ltd), 202 Candler bldg

Provident Life & Accid Ins Co, 413 Kiser bldg

(Automobiles)

Phoenix Ins Co of Hartford, 1218 Atl Nat Bk bldg

U S Lloyds, 909 Atl Nat Bk bldg
Williamsburg City Fire Ins Co, 401 Connally bldg

(Boiler)

Hartford, 1025 Hurt bldg

(Bond)

Am Surety, 1401 Hurt bldg
Mass Bonding & Assur Co, 405 Peters bldg

Mass Bonding & Ins Co, 327 Grant bldg

National Surety Co, 224 Grant bldg

United States Fidelity & Guaranty Co, 903 Candler bldg

(Casualty)

Casualty Co of America, 302 Healey bldg

Continental Casualty Co, 315 Peters bldg

Federal of Detroit, 515 Forsyth bldg

Fidelity & Casualty Co (N Y), 309 Grant bldg

General Accid, Fire & Life Assur Corp, 47 N Pryor, rm 339

Griffin-Geldert Co, 505 Grant bldg

Royal Indemnity Co, 7th fl Hurt
U S CASUALTY CO, 605 Healey

(Credit)

Retail Credit Co, 1400 Healey

(Fire)

Connecticut Fire Ins Co, 521 Grant bldg

Cotton Ins Assn, 1301 Hurt bldg
Equitable Fire & Marine of Providence, 909 Atl Nat Bk bldg

Fireman's Fund, 1022 Hurt bldg
Girard Fire & Marine Ins Co, 305 Grant bldg

Hamburg-Bremen of Germany, 521 Hurt bldg

Liverpool & London & Globe Fire Ins Co, 305 Grant bldg

Milwaukee Mechanics Ins Co, 521 Grant bldg

New Tread Tire Company

THE TIRE HOSPITAL

VULCANIZING BLOWOUTS REPAIRED

82 Edgewood Ave.

Phone Ivy 1577

Insist on the

All Star Label

The Best Neck-wear Made for Style and Service

Price 50c

THIS IS THE 1916 ATLANTA CITY DIRECTORY

MONGRIEF FURNACE CO.

MANUFACTURERS OF WARM AIR FURNACES AND CONTRACTORS FOR HEATING

139 S. Pryor St.
Phone M 285

See Page 58

ATLANTA TALKING MACHINE COMPANY
 OPPOSITE CANDLEL BLDG.
 132 Peachtree Street

PHONOGRAPHS AND RECORDS
EASY TERMS
 BELL PHONE
 DAY PHONE
 1132

BUSTER BROWN BREAD

IS BETTER;

ASK YOUR GROCER FOR IT.

ATLANTA BAKING CO. 83 MANGUM ST. Phone Main 2564

LIGHTING FIXTURES

Designs and Prices Right
MAZDA LAMPS, FLASH LIGHTS
 "More Light for Less Money"
Queen Mantel & Tile Co.
 56 W. Mitchell St. Phone Main 681

INS CO'S—(Fire) 1748

FAIRBANKS, MORSE & CO.

594-6 WHITEHALL ST.

OIL AND ENGINES GAS

- Mutual Fire Ins Co of Hartford, 47 N Pryor, rm 346
- Niagra-Detroit Underwriters, 47 N Pryor, rm 339
- Niagra of N Y, 909 Atl Nat Bnk Nord Deutsche, 426 Hurt bldg
- North British & Mercantile Ins Co, 521 Grant bldg
- Orient Fire Ins Co, 401 Connally bldg
- Pacific of N Y, 909 Atl Nat Bnk Palatine Ins Co (ltd), 305 Grant bldg
- Peoples National of Phila, 909 Atl Nat Bk bldg
- Phoenix Ins Co of Hartford, 1218 Atl Nat Bk bldg
- Pennsylvania, 47 N Pryor rm 627
- Queen of N Y, 47 N Pryor, rm 517
- Royal Ins Co (ltd), 7th fl Hurt bldg
- St Paul F & Marine, 1621 Candler bldg
- Scottish Union & Natl Ins Co, 401 Connally bldg
- Sterling Fire Co, 1621 Candler Sun Und'writers Agcy, 305 Grant bldg
- Sunlight Ins Co, 1427 Empire Westchester Fire Ins Co (N Y), 47 N Pryor, rm 339
- Williamsburg City F Ins Co, 401 Connally bldg
- (Fraternal)
- Atlanta Mutual Ins Assn (c), 200 Auburn av
- Columbian Woodmen, 301 Rhodes bldg
- Fraternal Union of Amer, 301 Austell bldg
- Grand Fraternity The, 616 3rd Nat Bk bldg
- Knights of the Ku Klux Klan, 607 Silvey bldg
- Maccabees, 228 Richardson
- Mason's Annuity, 51 Ivy
- Modern Woodmen of Am, 707 Atl Nat Bk bldg
- Supreme Tribe of Ben Hur The, 606 Silvey
- Woodmen of the World, 420 Peters bldg
- (Health)
- Bankers Health & Life Ins Co, 703 Temple Court
- Continental Life & Health Ins Co, 610 Temple Court
- Guaranty Mut Life & H Ins Co (c), 210 1/2 Auburn av
- Industrial Life & H Ins Co, 91 Walton
- Pilgrim Health & Life Ins Co, 315 Fraser

- (Indemnity)
- Amer Credit Ind Co, 1702 3rd Nat Royal Ins Co (ltd), 1201 Hurt
- (Industrial)
- Atlanta Mutual Ins Asso (c), 200 Auburn av
- LIFE INS CO OF VA**, 325 Empire bldg, phone Ivy 8364
- (Life)
- Aetna Life Ins Co, 413 Grant bldg
- American Life & Accid Ins Co, 56 Marietta, rm 230
- American Nat Ins Co, 47 N Pryor, rm 223
- ATLANTIC LIFE INS CO**, 1521 Healey bldg (see sides lines)
- Bankers Health & Life Ins Co, 703 Temple Court
- Bankers International Life Assur Co, 917 Austell bldg
- Columbia Life Ins Co, 1110 Empire bldg
- Columbian Natl Life Ins Co, 1504 Candler bldg
- Connecticut Mutual Life Ins Co, 425 Grant bldg
- Continental Life & H Ins Co, 1131 Candler bldg
- Empire, 201 Empire Life bldg
- Equitable Life Assur So, 1323 Healey bldg
- Fidelity Mutual Life Ins Co, 712 4th Nat Bk bldg
- Federal Life Co, 56 Marietta, rm 207
- FRANKLIN LIFE INS CO**, 1229 Healey bldg
- Ga Mutual Ins Co, 200 Auburn av
- Germania Life Ins Co, 1312 4th Nat Bk bldg
- Home Life Ins Co, 622 Empire bldg
- Illinois Co, 1621 Candler bldg
- Indiana Nat Life Ins Co, 84 Peachtree, rm 507
- International Life Ins Co, 901 Flatiron bldg
- International Life Ins Co, 6th fl Empire bldg
- International of Louisville, 9th fl Flatiron bldg
- Inter-Southern Life Ins Co, 1017 3rd Nat Bk bldg
- Interstate Life & Accident Co, 310 Candler bldg
- Jefferson Standard Life Ins Co, 522 Candler bldg
- LIFE INS CO OF VA**, 312 Flatiron bldg, phone Ivy 8364
- Manhattan Life Ins Co, 815 3rd Nat Bk bldg
- Massachusetts Mut Life Ins Co, 618 Empire bldg

DISINFECTANTS

TO SUIT ALL CONDITIONS

S. S. SELIG, Jr., Gen. Agent
WEST DISINFECTING CO.

336 Marietta St. Phone M. 1569

Sewer and Drain Pipe, Metal Lath, Fire Brick, Lime, Cement, Plaster and Terra Cotta Ware

SCIPLE SONS

Ivy 483
 Main 923

1101-2-3 THIRD NATIONAL BANK BLDG.

Atl. 203
 Atl. 285

THIS IS THE 1916 ATLANTA CITY DIRECTORY

LIFE INSURANCE COMPANY OF VIRGINIA

ORGANIZED 1871, RICHMOND, VA.

A. W. JACKSON, General Agent

Rooms 1032-1033 Healey Bldg.

Atlanta, Ga.

Issues the Most Approved Forms of Life Insurance Contracts from \$1,000.00 to \$50,000.00 with Premiums Payable QUARTERLY, SEMI-ANNUALLY and ANNUALLY

1749

JEWELERS

**Tin
Copper
Sheet Metal** } **Work
of All
Kinds**

W. M. GARVIN

137 EDGEWOOD AVE. PHONE M 1382

Meridian Life Ins Co, 84 Peachtree, rm 410

METROPOLITAN LIFE INS CO, (Piedmont dist), 1621 Hurt bldg, G H Phillips supt, phone Ivy 8350

Michigan Mutual Life Ins Co, 610 Healey bldg

Missouri State, 201 Flatiron bldg
Mutual Benefit Life Ins Co, 809 4th Natl Bk bldg

Mutual Benefit Life of Ga, 5½ Auburn av

Mutual Life Ins Co of N Y, 1009 Grant bldg

National (Montpellier, Vt), 215 Grant bldg

NATIONAL LIFE INS CO OF U S A, 1524 Candler bldg

National Life & Acci Ins Co, 1116 Hurt bldg

National Union The, 1004 4th Nat Bk bldg

New England Life Ins Co, 213 Candler bldg

New York Life Ins Co, 403 Empire bldg

Northwestern Mutual Life Ins Co, 511 Candler bldg

Pacific Mut Life Ins Co, 808 Empire bldg

Pan-American Life Ins Co, 84 Peachtree, rm 312

Penn Mutual Life, 209 4th Nat Bk

Phoenix Mutual Life Ins Co, 705 3rd Nat Bk bldg

PROVIDENT LIFE & TRUST CO, OF PHILA, 3rd fl Connally bldg, phone M 1988

Provident Life & Acci Ins Co, 413 Kiser bldg

Prudential Ins Co, 409 Grant bldg

Reliance Life Ins Co, 613 Empire bldg

Reserve Loan Life Ins Co, 914 4th Nat Bk bldg

Security Mutual Life Ins Co, 905 Empire bldg

Southern States Life Ins Co, 1233 Candler bldg

Standard Life Ins Co (c), 200 Auburn av

State Life Ins Co (Indianapolis), 1102 Healey bldg

State Mutual Life Assur Co, 408 Healey bldg

Sun Life Assur Co, 323 Grant bldg

Travelers Ins Co, 1622 Healey

Union Central Life Ins Co, 409 4th Nat Bk bldg

Volunteer State Life, 1317 Hurt

(Title to Property)
ATLANTA TITLE GUARANTEE CO, The Court, Trust Co of Ga bldg, (see center lines)

INTERIOR DECORATORS
FRIDDELL BROS, 107 N Pryor, phone Ivy 459 (see top lines)

INTERIOR WOOD WORK
VAN HARLINGEN J M, 1629 Candler bldg, Phone Ivy 5368

INVESTMENT BROKERS
HILLYER WM HURD, 47 N Pryor, rm 835

INVESTMENTS
(See also Brokers—Investments)
City Investment Co, 517 Empire bldg

Eddins C W Investment Co, 658 Candler annex

EISEMAN & WEIL INVESTMENT CO, 313 Atl Nat Bk bld, phone M 8010

Gresham Investment Co, 48 N Broad

Hillyer W H, 47 N Pryor, rm 835

McKoin J L, 1616 Healey bldg

National Inv Corp, 1022 Candler

Oglesby J G Jr, 1701 3rd Natl Bk

Patterson W H, 706 4th Nat Bk

Southeastern Investment Co, 529 Candler bldg

Stewart Investment Co, 47 N Pryor, rm 207

Union Realty & Inv Co, 926 Empire bldg

Wayt J C, 427 Grant bldg

Western Investment Co, 1119 Atl Nat Bk bldg

Wheat J B, 47 N Pryor, rm 621

IRON AND STEEL
Downman-Dozier Mfg Co, phone West 104

IRON WORK
(Cast and Ornamental)
BEAULLIEU & APPLEWHITE, 1317 3rd Nat Bk bldg, (see black corners)

JANITORS SUPPLIES
Sanitary Supply Co, 74 Edgewood

JEWELERS
(Wholesale & Supplies)
Allen B & Co, 317 Atl Nat Bk

ATLANTA WHOLESALE JEWELRY CO, 1112 Empire bldg

Ewing Bros, 11 Whitehall

Jobson J B & Sons, 29½ Whitehall

(Retail)
Askew N O, 180 Davis

**THE BEST 50c
Business Mens' Lunch**

IS SERVED AT
The Piedmont Hotel

"Where you always meet
and eat the best"

**TAXI
CABS
—
CALL**

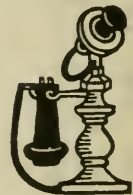

**PHONE
IVY
322
AND
4051
ATLANTA
3660**

**TOURING CARS
LIMOUSINES
HORSE CABS
LANDAUS
EXCELSIOR
AUTO CO.**

**HINCHCLIFFE &
WILSON, Props.
8 Luckie St.**

THIS IS THE 1916 ATLANTA CITY DIRECTORY

BICYCLES

**OVERLAND AND OXFORD BICYCLES
ALEXANDER-SEEWALD CO.**

58 N. PRYOR

Phones Ivy 4851 and 8451

HER A BOX OF
MILKY
ATLANTA
CANDY
IT WILL MAKE PEACE FOR YOU
PHONE IVY 1766-148 PEACHTREE

RICHARDSON PLUMBING & HEATING CO.
CONTRACTING AND REPAIRING
SERVICE

58 SOUTH FORSYTH ST. PHONE MAIN 8

Also Dalton, Ga.
 Birmingham, Ala.
 Chattanooga, Tenn.

M.D. & H.L. SMITH
TENTS & AWNINGS
 136 1/2 MARIETTA ST.
 IF IT'S MADE OF CANVAS
 WE CAN MAKE IT

BOTH PHONES
BELL 24 00
ATL 1606

BARCLAY & BRANDON CO. FUNERAL DIRECTORS

246 Ivy Street, Both Phones Ivy 788
 AUTO AND HORSE-DRAWN AMBULANCE AND HEARSE

JEWELERS 1750

CALL
Georgia Laundry Co.
FOR GOOD WORK AND QUICK SERVICE
 Either Phone 471
COPPEDGE BROS., Proprietors
116-118-120 South Forsyth St.

Balding A M, 17 Edgewood av
 Banta-Cole Co, 5 S Broad

Banta-Cole Co.
JEWELERS AND OPTICIANS
 Goods Sold on Divided Payments
PHONE MAIN 4633-J
5 SOUTH BROAD ST.

- Bookout J J, 53-B W Mitchell
- Boone J W, 14 N Forsyth
- Buckalew R C, 63 W Mitchell
- Campbell C R, 221-A Marietta
- Chapman & Rabern, 72 Edgewood
- Cheek & McHan, 56 Marietta, rm 220
- Citron M, 35-A Decatur
- Clay J, 4 S Forsyth
- Crankshaw C W, 6 1/2 Whitehall
- Daniels J O, 8 Auburn av
- Davis & Freeman (Inc), 47 Whitehall
- Durham Jewelry Co, 20 Edgewood av
- Eplan I, 20 Decatur
- Fischel & Co, 94 1/2 Whitehall
- Freeman M E, 601 4th Nat Bk
- Godby H, College Park, Ga
- Goldin B, 24 W Mitchell
- Green R (c), 16 Culver
- Greer M, 2 1/2 Walton
- Hardnett R H (c), 189 W Mitchell
- Harris Jewelry Co, 74 Whitehall
- Haynes E V Co, 49 Whitehall
- Herron J, 2 1/2 Peachtree
- Holloway J L (c), 55 Auburn av
- Holzman A, 24-A S Broad
- Jones & Phillips, 251 Marietta
- Kaiser Nat & Co, 21 Peachtree
- Ketchem J I Sons, 95 1/2 Decatur
- Lewis W M & Co, 301 Peters bldg
- Maier & Berkele (Inc), 31 Whitehall
- Maier & Edelman, 34 Marietta
- May H, 23 1/2 Whitehall
- May M, 19 Peachtree
- McCurdy G T, 71 S Pryor
- McDuffie W B, 150 Peachtree
- Mellichamp J C, 601 Atl Nat Bk
- Morgan E A, 10 E Hunter
- Morgan J L, 72 Edgewood av
- Moser A G, 18 Walton
- Muench H, 65-A Peachtree
- Sanders E J, 286 Decatur
- Saul & Abelson, 88 N Broad

- Silverman I M, 57 Inman bldg
- Smith H C, 237-A Peters
- Spencer H D, 256 Marietta
- Summer S A, 38 W Mitchell
- Thornton W P, 44 Angier av
- Timms Jewelry Co, 19-S Broad
- Watson W E, 762 Marietta
- Watts J R & Co, 320 Austell bldg
- Whitmire C N, 49 S Pryor
- Williams F L, 97 Decatur
- Wooten Jewelry Co, 8 N Forsyth

JOB GRINDING
BRANNEN BARBERS' SUPPLY CO, 68 S Forsyth

- JUNK**
- Arth R, 307 Decatur
 - Capital Junk Co, 333 Peters
 - Feldman J, 144 Piedmont av
 - Friedman G, 344 Decatur
 - Hill W (c), Collier al
 - Jackson J H, 795 Marietta
 - Jackson Junk Co, 37 Bellwood av
 - Jass S, 375-A Decatur
 - Kaufman N, 280 Decatur
 - Koplin K, 870 Marietta
 - Minsk Bros, 281 Peters
 - Piedmont Junk Co, 447 Marietta
 - Rittenbaum Bros, 292 Peters
 - Smith H, 246 Decatur
 - Southern Iron & Paper Stock Co, 306 Marietta
 - Stein M, 29 Grant

JUSTICE OF PEACE
 (See Miscellaneous Dept, Municipal Courts)

KALAMEINED DOORS & TRIM
 Dowman-Dozier Mfg Co, phone West 104

KENNELS
 Tyneside Collie, 88 Chapel

- KODAKS**
GLENN PHOTO STOCK CO, 117 Peachtree (see page 43)
MOORE J L & SONS, 42 N Broad, phone Ivy 2744 (see cards bus dept)
 Romer G W, 12 1/2 S Broad

- LABORATORIES**
 Atlanta Clinical, 1011 Candler
 Lloyd A M Lab, 10 1/2 Auburn av
 McCandless, 34 W Alabama
 Picard-Law Co, 65 1/2 Walton
 Trus-Con Lab 604 Forsyth bldg
(Dental)
 Capitol, 715 Atl Nat Bk bldg
 Eberhart-Conway Co, Annex
 "G" Rhodes bldg
(X-Ray)
 Sale B E, 710 Peters bldg

LACES & EMBROIDERIES
 Lace House, 21 S Broad

- LADIES FURNISHINGS**
 Allen J P & Co, 51 Whitehall
 Field J S & Co, 34 1/2 Whitehall
 Grossman Leo, 96 Whitehall
 Jones G T, 4 E Wall

L. Y. CARTER, Contractor, **Manufacturer of Store and Office Fixtures**
21 PETERS ST. All kinds of Carpenter and Repair Work PHONES { **Office, Bell Main 1661**
 { **Residence, Main 1771**

THIS IS THE 1916 ATLANTA CITY DIRECTORY

J. A. FISCHER CONTRACTOR and BUILDER

1516 HEALEY BLDG. "I build good houses" Phone Ivy 578

SPECIFY
"EMPIRE BRAND"
THE SANDWICH OF FLAVOR
SERVED AT ALL SODA FOUNTS

1751

LAWYERS

TUMLIN BROS. CO.

Cigars, Soda Water, Lunch-
eonette and Cafe Service.

Healey Bldg. Ivy 772 Hurt Bldg. Ivy 7740
Broad & Walton

Levaux A B, 120 Edgewood av
Lewis H G & Co, 70 Whitehall

LADIES TAILORS

DEVERA CARL, 700 The Grand,
phone Ivy 3975-L (see page 62)

LAND COMPANIES

Chandler Land Co, 516 Grant bldg
Jefferson Park Land Co, 47 N
Pryor, rm 207
Southeast Ga Land Co, 516 Grant
bldg
Suburban Realty Co, 47 N Pryor,
rm 207

LANDSCAPE DESIGNERS

Cridland R B, 1000 Bailey bldg,
Phila, Pa

Robert B. Cridland

LANDSCAPE ARCHITECT

1000 Bailey Building
PHILADELPHIA

Katzenstein Otto, 1501 Healey

Otto Katzenstein

1501 Healey Building
Phone Ivy 7676

Designs, remodels and executes
plans for new and old public and
private grounds, playgrounds, etc.

Schwalb E F, 55 W 4th
Schwalb Franz, 55 W 4th
Weltz W M, 140 Peachtree

LAND TITLES

ATLANTA TITLE GUARANTEE
CO, The Court, Trust Co of Ga
bldg, (see center lines)

LATHS, WOOD & METAL
CAMPBELL R O COAL CO, 7
Trust Co of Ga bldg

LAUNDRIES (Chinese)

Chan C, 8 E Georgia av

Charlie Chan, 4 Pullam
Charley Chong, 179 Marietta
Tom, 60 Carnegie Way
Chung Sam, 162 Edgewood av
Dan Young, 115 Luckie
Hand L, 288 Whitehall
Hong Lee, 386 Edgewood av
Hop Lung, 15 1/2 W Mitchell
Hop Sing, 30 1/2 E Alabama
How Lee, 202 E Georgia av
Huie M Y, 826 Peachtree
Joe Charlie, 119 Edgewood av
Kee Sam, 173 W Mitchell
King Y, 145 E Hunter
Lee Hong, 227 Peters
Lee J, 100 Nelson
Lee S, 181 Auburn av
Lee Sing, 378 1/2 Marietta
Lee Tom, 208 Edgewood av
Lee Ying, 50 W Cain
Lee Yuen, 78 Houston
Long Lee, 236 E Fair
Long Sing, 772 Marietta
Loo Jas, 106 S Forsyth
Loo Sam, 2 E Mitchell
Lum J, 522 Decatur
Pong Lum, 26 E Ellis
Roy Loo, 510-A Marietta
Sam Kee, 236 Houston
Sang L, 82 Capitol av
Sing Sam, 43 1/2 S Pryor
Wing Charles, 70 Luckie
Wing J, 27 E Mitchell
Wing Yuk, 30 Gordon
Yee Chan, 9 Ivy
Yee Woo, 47 S McDaniel

(Hand)

Economy, 90 Stonewall
Sewell Hand, 154 Orme
(Steam)

BELL LAUNDRY, 183 S Forsyth
CAPITAL CITY LAUNDRY, 130
Whitehall, phone M 1050, (see
side lines)

EXCELSIOR LAUNDRY CO, 117
E Ellis, phone Ivy 3171, (see
black corners)
Gate City (c), 221 Auburn av
GEORGIA LAUNDRY CO, 118 S
Forsyth

Guthman Lndry & Dry Clng Co,
212 Whitehall
Model Laundry, 206 N Boulevard
Myers' Steam Laundry, 121 Wil-
liams

PIEDMONT LAUNDRY CO, 83
Trinity av, phone M 858

TRIO LAUNDRY CO, 100 Hil-
lard, phone Ivy 1099

TROY, 38 N Forsyth, phone Ivy
695

LAWYERS

Adams A C, 1018 4th Nat Bnk
Adams P H, 513 Grant bldg
Alexander H A, 47 N Pryor, rm
228

Allen, Morrow & Morrow, 1201
Atl Nat Bk bldg

Allen P A (c), 51 1/2 S Broad
Alston F R, 508 Gould bldg
Alston R C & P H, 1208 3rd Nat
Anderson H A, 47 N Pryor, rm
228

Anderson J L, 1010 Hurt bldg

THIS IS THE 1916 ATLANTA CITY DIRECTORY

Edward D. Clarkson Insurance Agency

A
B
S
O
L
U
T
E

P
R
O
T
E
C
T
I
O
N

P
E
R
F
E
C
T

S
E
R
V
I
C
E

Automobile
Industrial
Accident
Health
Fire
Life
Bond
General
Elevator
Employers
Liability
And All
Other Kinds

1108

EMPIRE
BUILDING

Phone Ivy 3481

Home of Nettleton & Howard & Foster Shoes
Daniel Bros. Co. 45 - 47 - 49
Peachtree Street

THOMAS. I.
LYNCH

INSURANCE
OF

ALL KINDS.
AND LOANS.
1301 EMPIRE
BLDG.
PHONE
IVY
2552

MARK NABORS & CO.

MOTOR TRUCK SPECIALISTS 506 **WHITEHALL** Phone M 529

LAWYERS

1752

Pocket Billiards Bowling Alley
Soft Drinks Cigars

The Best of Each for Gentlemen

Randolph Rose Co.

14 MARIETTA STREET
Phone M 216

Anderson & Rountree, 47 N Pry-
or, rm 401

ANDERSON, SLATE & D'ORR,
420 Hurt bldg, phone Ivy 1616
Andrews W P, 1618 Healey bldg
Ankrom H W, 505 Connally bldg
Arant & Trimble, 56 Marietta,
rm 208

Arnaud W E, 1707 3rd Nat Bnk
Arnold L, 920 Hurt bldg
Arnold R R, 920 Hurt bldg
Arnold T B, 920 Hurt bldg
Atkins C B, 257 Candler bldg
Atkinson & Born, 1110 3rd Nat
Austin & Smith, 1107 Atl Nat Bk
Avary R L, 1119 Atl Nat Bk
Bachman & Simmons, 904 Hurt
Bailey W M, 51 1/2 S Pryor

Bancker A H, 1423 Healey bldg
Barge J J, 910 Austell bldg
Barnett E H, 1208 3rd Nat Bnk
Barnett H H, 1401 Hurt bldg
Barnett S, 1229 Candler bldg
Bartlett P L, 517 Peters bldg
Batchelor V A, 1010 3rd Nat Bnk
Bateman J N, 24 Inman bldg
Battle T C, 315 Kiser bldg

BELFOR HARRY W, 1005 Atl
Nat Bnk bldg
Bell E C, 20 E Alabama
Bell, Ellis & Bell, 627 Healey
Bell M, 812 Atl Nat Bk bldg
Bellngarth H L, 402 Kiser bldg
Bentley E G, 47 N Pryor, rm 503
Blackburn P, 821 Empire bldg
Blackburn R B, 923 Atl Nat Bk
Bolding M, 712 Atl Nat Bk bldg

BOORSTIN S A, 1204 Atl Nat Bk
Boyd Roger, 518 Temple Court
Boykin J A, 1109 Atl Nat Bk bldg
Brackett C F, 932 Healey bldg
Brand A M, 709 Temple Court
Brandon M, 703 Empire bldg
Brandon & Hynds, 703 Empire
Breitenbucher E, 819 Atl Nat Bk
Brooks M, 1010 Hurt bldg

Broom A C, 404 Peters bldg
Brown C L, 309 Grant bldg
Brown J A, 526 Empire bldg
Brown T B, 1118 4th Nat Bnk
Brown W R, 29 1/2 E Hunter
Brown & Brown, 808 4th Nat Bnk
Brown & Randolph, Parker &
Scott, 56 Marietta, rm 212
Bryan, Jordan & Middlebrooks,
1203 Candler bldg

Buchanan E C, 1409 4th Nat Bnk
Buchanan W F, 1107 4th Nat Bk
Burns P K, 1022 Atl Nat Bk bldg
Burruss J R, 1001 Hurt bldg
Bynum G N, 407 Gould bldg
Calhoun Lowndes, 418 Temple
Court

Callaway F E, 1010 3rd Nat Bk
Camp F, 619 Atl Nat Bk bldg
Camp L S, 500 Temple Court
Candler A W, 1430 Candler bldg
Candler J S, 1430 Candler bldg
Candler Thomson & Hirsch, 1430
Candler bldg

Carter E V, 904 Atl Nat Bk bldg
Carter E V Jr, 904 Atl Nat Bk
Carter F, 904 Atl Nat Bk bldg
Chalmers F S, 1413 Candler bldg
Chappell B L, 607 Temple Court
Childress E F, 518 Temple Court
Church R E, 318 Peters bldg
Clark C R, 47 N Pryor, rm 701
Clarke J C, 425 Atl Nat Bk bldg
Clarkson E R, 915 4th Nat Bk
Coburn W S, 47 N Pryor, rm 503

Coles W P, 1120 Hurt bldg
Colquitt & Conyers, 821 Empre
Conard J A, 920 Empire bldg
Cone R E L, 215 Peters bldg
Connally L C, 508 Peters bldg
Connally T W, 319 Connally bldg
Cook R M, 218 Kiser bldg
Copeland C B, 407 Gould bldg
Coplan N, 923 Atl Nat Bk bldg
Cousins W C, 525 Connally bldg
Cox C H, 47 N Pryor, rm 701
Crane S C, 319 Kiser bldg
Crenshaw J W, 306 Connally bldg
Crenshaw R W, 47 N Pryor, rm
401

Culberson H L, 404 Peters bldg
Daley, Chambers & Daley, 202
Grant bldg
Daniel J F, 418 Kiser bldg
Davis A H, 1207 4th Nat Bk bldg
Davis C E, 412 Gould bldg
Davis W C, 509 Grant bldg
Dent H W, 913 Atl Nat Bk bldg
Dick Sam, 627 Empire bldg
Dickey E, 712 Atl Nat Bk bldg
Dillon W S, 501 Hurt bldg
Dingelhof O V, B, 1502 Candler
Dodd & Dodd, 325 Grant bldg
Dodgen J A, 507 Temple Court
Donehoo P, 715 3rd Nat Bk bldg
Dorsey, Brewster, Howell & Hey-
man, 507 Connally bldg
Dorsey, Shelton & Dorsey, 908
Empire bldg

Doughman F A, 616 4th Nat Bk
Douglas E L, 1208 4th Nat Bnk
Douglas & Douglas, 417 Atl Nat
Dowda A A, 215 The Grand
Dunham C T, 1620 Hurt bldg
Eichberg D, 1119 Atl Nat Bnk
Elson D, 1414 Hurt bldg
Eplan S L, 920 Empire bldg
Erwin H C, 513 Temple Court
Etheridge H A, 506 3rd Nat Bnk
Etheridge P S, 1117 3rd Nat Bk
Everett W M, 401 Connally bldg
Evins & Moore, 1321 Empire bldg
Fairman W, 1110 3rd Nat Bk bldg
Featherston C N, 1110 3rd Nat
Felder, Johnson & Grossman, 921
Empire bldg

Fentress R B, 926 Healey bldg
Field A, 47 N Pryor, rm 309
Fortson L G, 1701 Hurt bldg
Foster & Stockbridge, 47 N Pry-
or, rm 238
Fowle D G, 1208 3rd Nat Bk bldg
Fraser Y H, 1507 4th Nat Bnk

Quality
Service
Satisfaction

plus ECONOMY are
what you get with
everything you order
from us, whether it
be a typewriter rib-
bon, a quantity of
your printed forms,
a subscription to
your favorite maga-
zine, or anything else
in our varied lines.

Barker-Bevil
Agency

19-21 Peters St.

Phone Main 4623-J

Oldest Subscription
Agency in the
South

Printing of All Kinds
Typewriter Ribbons

Carbon Paper

Etc.

Reeves Machine Co.

105 SOUTH FORSYTH STREET
Phone Bell M 1085 Night Call M 4506-J

Builders of Special Machinery
Repair Work of Every Description
Gear Work and Auto Parts Our
Specialty. Ornamental Brass Work.

THIS IS THE 1916 ATLANTA CITY DIRECTORY

AUTO SUPPLIES

KLAXON SERVICE STATION
Alexander-Seewald Co.
 58 N. Pryor Phones 1, 4851 and 1, 8451

THE **Excelsior** LAUNDRY & Good PHONE 175371

1753

LAWYERS

PATENTED INVISIBLE BIFOCAL



Which will give both far and near vision in one glass without any unsightly division line.

They are youthful in appearance and the most comfortable glasses made.
JOHN L. MOORE & SONS Sole Mfrs.
 42 N. Broad St. Grant Bldg. for Georgia

Howell H H, 507 Connally bldg
 Hughes F M, 715 Temple Court
 Humphries J W & J D, 624 Healey bldg
 Hunt J A, 500 Temple Court
HUNT J M, 929 Healey bldg
 Hutcheson C F, 313 Healey bldg
 Hynds J A, 703 Empire bldg
 James W A, 615 Atl Nat Bk bldg
 James & Bedgood, 300 Temple Court
 Jobson F N, 508 Gould bldg
 Johnson C G, 408 Connally bldg
 Johnson G R, 1122 Atl Nat Bnk
 Johnson J E, 1715 3rd Nat Bnk
 Johnson J M, 1204 Atl Nat Bnk
 Johnston D K, 718 Temple Court
 Jones H W, 1429 Healey bldg
 Jones H, 1413 Candler bldg
JONES R H JR, 1404 3rd Nat Bk
 Jones V, 516 4th Nat Bk bldg
 Jones & Chambers, 1103 Empire
 Jordan L M, 1303 Candler bldg
 Keefer D H, 1109 Atl Nat Bnk
 Kelly & Kelly, 412 Austell bldg
 Kemper A, 408 Connally bldg
 Key J L, 503 Temple Court
 King R P, 1711 Hurt bldg
 King & Spalding, 1403 Empire
 Klein A L Miss, 510 Hurt bldg
 Kobak E, 623 Healey bldg
KONTZ E C, 422 Grant bldg
 Ladson C T, 807 3rd Nat Bk bldg
 Laney W J, 525 Connally bldg
 Latham E L, 611 Gould bldg
LATIMER W CARROLL, 1509 4th Nat Bk bldg, phone M 316
LECRAW J W, 507 Connally bldg

JOHN WALTER
LeCRAW

ATTORNEY AT LAW
 Phone M 3023 507-12 Connally Bldg.
 Res. 382 W. Peachtree

Lester O T, 519 4th Nat Bk bldg
 Lewis T G, 400 Temple Court
 Lewis T J, 1509 4th Nat Bk bldg
 Lewis U, 206 Temple Court
 Lewis W H, 423 Connally bldg
 Lindsay H, 1421 Healey bldg
 Lindsay P L, 423 Connally bldg
 Link E, 306 Connally bldg
 Little, Powell, Smith & Goldstein, 1608 3rd Nat Bk bldg
 Lovett R O, 212 Temple Court
 Luttrell H L, 425 Atl Nat Bk bldg
 MacDonald J K Jr, 507 Connally
 MacDougald A, 620 Empire bldg
 MacDougald D, 1403 Empire bldg
 Maddox C D, 520 Peters bldg
 Marsburn W O, 1114 Hurt bldg
MARTIN EDMUND W, 1626 Hurt bldg
 Mayer A E, 1509 4th Nat Bk bldg
 Mayson & Johnson, 919 Atl Nat
 McCallum & Sims, 1305 4th Nat
 McClelland & McClelland, 700 Temple Court

THIS IS THE 1916 ATLANTA CITY DIRECTORY

Friedson & Massell, 305 Healey
 Fuller H N, 1620 Hurt bldg
 Fuller W A, 1422 Healey bldg
 Gaines W W, 616 4th Nat Bk
 Gilbert J H, 1103 Atl Nat Bnk
 Gilliam R F, 613 4th Nat Bank
 Gillon G H, 923 Atl Nat Bank
 Gleaton J S, 421 Healey bldg
GOBER & JACKSON, 1004 Hurt
 Golightly J F, 500 Temple Court
 Goodwin T H, 1022 Atl Nat Bank
 Gordon George, 807 3rd Nat Bk
 Gordon W T, 1119 Atl Nat Bnk
 Goree C P, 709 Atl Nat Bank
 Graham & Byers, 202 Temple Ct
GREEN, TILSON & MCKINNEY, 1701 Hurt bldg
 Greenlee H C, 487 Healey bldg
 Greer L C, 507 Connally bldg
GROSSMAN L J, 47 N Pryor, rm 238
 Guess Carl N, 406 Temple Court
 Guess H F, 406 Temple Court
 Gunby E R, 505 Connally bldg
 Haas H J, 1114 4th Nat Bk bldg
 Haas L, 1114 4th Nat Bk bldg
 Haden C J, 516 Grant bldg
 Hallman H, 617 Temple Court
 Hammond W R, 913 Atl Nat Bk
 Hanson J B, 1518 4th Nat Bk
 Haralson F L, 402 Kiser bldg
 Hardisty J T, 509 Grant bldg
 Harris R H, 807 3rd Nat Bank
 Hart J C Jr, 413 Connally bldg
 Hatcher H, 1119 Atl Nat Bk bldg
 Haunson J P, 201 Kiser bldg
 Hendrix & Silverman, 910 Hurt bldg
 Herskowitz Albert, 1121 Hurt bldg
 Herzberg M, 718 Temple Court
 Hewlett Dennis & Whitman, 1412 4th Nat Bk bldg
 Higdon T B, 1620 Hurt bldg
 Highsmith J S, 403 Austell bldg
 Hill L, 920 Hurt bldg
 Hill & Adams, 501 Empire bldg
 Hill & Wright, 920 Hurt bldg
 Hines & Jordan, 1705 3rd Nat Bk
 Hirsch H, 1430 Candler bldg
HOHENSTEIN C V, 1710 Hurt bldg
 Holbrook & Corbett, 523 Atl Nat
 Holmes T W (c), 17 1/2 Walton
 Holloway M M, 1417 Hurt bldg
 Holton R C, 904 Hurt bldg
 Hood E D, 520 Peters bldg
 Hood W W, 1120 Hurt bldg
 Hooper F A, 506 3rd Nat Bk bldg
 Hopkins C T & L C, 1428 Healey
 Hopkins J L, 1428 Healey bldg
 Hornbuckle C C, 408 Connally
 Horton Bros, 604 Temple Court

CARLTON SHOE & CLOTHING CO.

IS THE ATLANTA HOME OF
ALFRED BENJANIN'S
 "CORRECT CLOTHES FOR MEN"
HANNAN'S SHOES
KNOX HATS
 COURTEOUS SERVICE AND HIGH VALUES
 36 WHITEHALL ST.

BOOKHAMMER HAIR DRESSING PARLOR

Chiropody, Manicure, Massage and Scalp Treatment
 48 1-2 Whitehall Street Phones Main 214 and 215

Phone M 242
 Atlanta Phone 427

**THE THIEL
DETECTIVE SERVICE
CO**
OFFICES IN ALL
PRINCIPAL CITIES
OF UNITED STATES
CANADA & MEXICO
PHONES
OFFICE IVY-4241
RES. W-5354
302
TRUST CO.
OF GA.
BLDG.

HOUSE PAINTERS

FRIDDELL BROS.
107 N. PRYOR STREET
Opp. Candler Bldg. PHONE IVY 459

OUR WORK IS OUR BEST AD.

LAWYERS

1754



TRUNKS FOR ALL USES

TRAVELING BAGS TOO. REPAIRING A SPECIALTY

FOOTE'S 19 E. ALABAMA STREET

- McCrary E L, 1010 3rd Nat Bk
McDaniel & Black, 47 N Pryor, rm 701
McDuffie P C, 925 Healey bldg
McElreath W, 807 Silvey bldg
McFall J M, 1107 Atl Nat Bk bldg
McLendon S G, Kimball House
McMillan R N, 417 Empire bldg
McWhorter M P, 47 N Pryor, rm 701
Methvin J F, 405 Temple Court
Meyer A A & E L, 1103 Atl Nat Middlebrooks Grover, 1303 Candler bldg
Miller C D, 525 Grant bldg
Miller N I, 803 Grant bldg
Milling B L, 402 Kiser bldg
Milner W A, 925 Empire bldg
Mitchell E M & G F, 208 Peters bldg
Moise E W, 1608 3rd Nat Bk Montgomery & MacKinnon, 1713 Hurt bldg
Moon & Candler, 927 Healey bldg
Moore J L, 1107 Atl Nat Bk
Moore V B, 703 Empire bldg
Moore & Branch, 504 Peters bldg
Moore & Moore, 304 Kiser bldg
Moore & Pomeroy, 1120 Hurt bldg
Moyers W T, 919 4th Nat Bk bldg Munday & Cornwell, 317 Kiser
NALLEY LAWTON, 408 Connally
Nalley & Scott, 408 Connally bldg
Napier, Wright & Wood, 1204 Atl Nat Bk bldg
Neely E A, 47 N Pryor, rm 701
Neufville E L, 928 Empire bldg
Neufville F L, 928 Empire bldg
Newman H A, 627 Empire bldg
Northern G T, 712 Atl Nat Bk
Noyes J A, 221 Atl Nat Bk bldg
Noyes J M, 221 Atl Nat Bk bldg
Orme A J, 1401 Hurt bldg
Owen J M, 237 Trust Co of Ga
Palmer J D, 627 Empire bldg
Parham & Brookes, 56 Marietta, rm 211
Parker G W, 414 Connally bldg
Patty H M, 322 Atl Nat Bk bldg
Payne & Jones, 47 N Pryor, rm 335
Payton Claude, 422 Empire bldg
Pearce J Coy, 926 Empire bldg
Peck G H, 1510 Hurt bldg
Peck G S, 1220 Empire bldg
PENNEY EDGAR, 417 Atl Nat Bk bldg
Perry T A Jr, 506 3rd Nat Bk
Pettigrew C L, 517 Grant bldg
Poole J V, 1504 4th Nat Bk bldg
PORTER J HENRY, 729 Grant bldg
Powers & Castleton, 1414 Hurt

- Preston W H, 84 Peachtree, rm 410
Quillian F A, 1625 Hurt bldg
RADENSLEBEN F E, 903 4th Nat Bk bldg, phone M 1227
Ragan J S, 719 Grant bldg
Ramsaur A E, 1119 Healey bldg
Ransom R, 1114 Hurt bldg
Ray L R, 312 Temple Court
Reynolds R L, 908 Empire bldg
Richards A L, 919 Atl Nat Bk
Richardson M, 926 Healey bldg
Riddell H E, 1208 3rd Nat Bk
Riley A C Jr, 1404 3rd Nat Bk
Ripley T J, 51 1/2 S Pryor
Roberts J H, 1109 Atl Nat Bk
Robertson C E, 1622 Hurt bldg
Rosser C B Jr, 321 Empire bldg
Rosser, Slaton, Phillips & Hopkins, 719 Grant bldg
Ruge E G W, 1509 4th Nat Bk
Rush G B, 1308 Healey bldg
Russell A, 500 Temple Court
Russell & Barnes, 1310 3rd Nat
Sams A, 1117 3rd Nat Bk bldg
Schrimper & Baumstark, 603 Temple Court
Schwarz A M, 618 Hurt bldg
SCOTT THOS E, 408 Connally bldg
Scott T H, 807 Silvey bldg
Shropshire R R, 61 1/2 Washington Ter
Simonton J M, 807 3rd Nat Bk
Sims C P, 1510 Hurt bldg
Sims W A, 614 Empire bldg
Slaton J J, 719 Grant bldg
Slaton W F Jr, 929 Healey bldg
Slider J S, 1216 Empire bldg
Smith B, 1310 3rd Nat Bk bldg
Smith C C, 523 Atl Nat Bk bldg
Smith, Hammond & Smith, 509 Grant bldg
Smith J C, 208 Temple Court
Smith J Y, 903 4th Nat Bk bldg
Smith W M, 403 Austell bldg
Spalding E H, 726 Empire bldg
Spalding J J, 1403 Empire bldg
Spence & Spence, 1220 Empire
Stephens & Brackett, 932 Healey
Stevens G A K, 920 Hurt bldg
Stewart J B, 1308 Healey bldg
Stokes C A, 1107 4th Nat Bk bldg
Strickland R M, 703 Empire bldg
Sudderth L, 407 Gould bldg
Sullivan B H, 915 4th Nat Bk
Suttles J B, 506 Temple Court
Suttles W E, 518 Temple Court
Terrell W H, 621 Temple Court

**SHOP IN THE SOUTH
HARNES
FACTORY**
**THE MOST COMPLETE
HARNES
FACTORY**

Phese Main 163
130-132 Marietta St.

THIS IS THE 1916 ATLANTA CITY DIRECTORY



SIGNS

Store Front Signs, Office and Window Lettering, Card and Muslin Signs, Carved Wood and Electric Signs
Massengale Bulletin System 56 Edgewood Ave. Phone Ivy 8740

CHAS. WM. BERNHARDT

CONTRACTOR AND BUILDER

195 1-2 MARIETTA ST.
Phone M 1692

1755

LIVE STOCK DLRS

FULTON NATIONAL BANK
Empire Building Phone Ivy 1571
CAPITAL STOCK \$500,000.00

W. J. BLALOCK, President
ARTHUR B. SIMMS, Vice-Pres. HENRY B. KENNEDY, Cashier
BOLLING H. JONES, Vice-Pres. RYBURN G. CLAY, Asst. Cash.

Your Account Is Respectfully Solicited

- Thomas L W, 208 Equitable bldg
- Thomson W D, 1430 Candler bldg
- Thornton A E, 1403 Empire bldg
- Tichenor W R, 1203 Candler bldg
- Troutman & Troutman, 1430 Healey bldg
- Turner H H, 1010 3rd Nat Bnk
- Tye J L Jr, 47 N Pryor, rm 417
- Tye, Peoples & Tye, 47 N Pryor, rm 417
- Upshaw E P, 819 Austell bldg
- Van Valkenburg J E, 47 N Pryor, rm 319
- Van Valkenburg J E, Jr, 47 N Pryor, rm 319
- Victor Victor, 503 Temple Court
- Visanska W W, 419 Atl Nat Bnk
- Von Nunes Tillou, 423 Atl Nat
- Walker J G, 207 Temple Court
- Ward J W, 501 Hurt bldg
- Ward R J, 1701 Hurt bldg
- Warren J E, 221 Atl Nat Bk bldg
- Watkins H, 47 N Pryor, rm 208
- Watson J A Jr, 807 Silvey bldg
- Weaver J W, 400 Temple Court
- Wells C F, 923 Atl Nat Bk bldg
- Welsh W J, 731 Candler bldg
- Weltner P, 1109 Atl Nat Bk bldg
- Westmoreland & Westmoreland, 709 Atl Nat Bk bldg
- Whaley W H, 319 Peters bldg
- White A W, 517 Peters bldg
- Williams J E, 903 4th Nat Bk
- Wilson A E, 401 Empire bldg
- Wilson G M, 1117 3rd Natl Bnk
- Wilson J G, 1416 4th Nat Bnk
- Wilson W O, 1122 Atl Nat Bk
- Wimbish & Ellis, 525 Grant bldg
- Winn C S, 419 Atl Nat Bk bldg
- Wood J McS, 1220 Empire bldg
- Woods M J, 402 Kiser bldg
- Yeates C M, 616 3rd Nat Bk bldg

LEAD COMPANIES
Georgia Lead Co, Bishop cor Sou Ry

LEATHER
Atlanta L Co, 168 Whitehall
Wilensky H & Sons Co, 25 S Forsyth

LEATHER GOODS
ATLANTA TRUNK & BAG FACTORY, 92 Whitehall, phone M 466 (see side lines)

LEGAL BLANKS
Bennett Prtg House, 25 S Broad

LIBRARIES
(See Miscellaneous Dept)

LIFE INSURANCE AGENTS
DANIEL WALLACE W, 3rd fl Connally bldg, phone M 1986

LIGHTING COMPANIES
Friedrichs F A, 92½ N Forsyth
National Lightg Co, 99½ Whitehall

LIME, CEMENT AND PLASTER
CAMPBELL R O COAL CO, 7 Trust Co of Ga bldg, tel Ivy 7881

CAROLINA PORTLAND CEMENT CO, 9 N Moore, phone M-2251 (see back cover)

DEKALB SUPPLY CO, Decatur, Ga, tel Decatur 3 (see corner cards)

Jeffers Lime Co, 173 Angier av
Ladd Lime & Stone Co, 1023-29 Healey bldg

SCIPLE SONS, 1101 3rd Nat Bnk bldg (see bottom lines)

LIMESTONE
Tioga Co, 1001 Healey bldg
Wellingham Stone Co, 301 Healey

LINOTYPE COMPOSITION
Smith C O, 6½ N Broad

LIQUID CARBONIC GAS
PRATT N P LABORATORY, 90 Auburn av, phone Ivy 2176 (see front cover)

LITHOGRAPHERS
Foote & Davies Co, Capitol and Milton avs

LIVE STOCK DEALERS
Blair I M, 33 Atwood
Carlisle J A, National Stock Yds
Echols J E, National Stock Yds
Harper W C, National Stock Yds
Hudson Mule Co, Miller Union Stock Yds
Jernigan L P, Nat Stock Yds
Lawhon & Co, 1010 Marietta
Luther A J, 108 N Lawn
Mathis E M, 188 Peters
Maxwell & Crouch, Union St Yds
Nash & Jailett, Nat Stock Yds
Oglesby & Cauthen, Natl St Yds
Patterson J W Comm Co, National Stock Yds
Ragsdale Mule & Horse Co, 1010 Marietta
Roop J A, 573 Simpson
Shippey Bros & White, 968 Marietta

New Tread Tire Company
THE TIRE HOSPITAL
VULCANIZING BLOWOUTS REPAIRED
82 Edgewood Ave.
Phone Ivy 1577

WALTER BALLARD OPTICAL COMPANY
MANUFACTURING DISPENSING REFRACTING OPTICIANS
85 PEACHTREE ST
PHONE IVY 1173

INSURANCE PROTECTION

FOR
Auto
Burglary
Liability
Health
Accident
Fire

Maximum Protection at
Minimum Cost

General Accident, Fire
and Life Assurance
Corporation, Ltd.

H. C. GEIGER, Gen. Agt.
307 Trust Co. of Ga. Bldg.
Phone Ivy 5158

THIS IS THE 1916 ATLANTA CITY DIRECTORY



THE BARRETT CO. Tarvia
Roofing and Paving Materials Office and Warehouse
292 Marietta St.
COAL TAR, CREOSOTE OIL, PITCH, PAINTS, ROOFINGS. Telephone M 2144

616
METAL
WELDING CO.
AUTOGENOUS WELDING
CAST IRON AND ALL METALS
AUTO MACHINE PARTS WELDED
 Phone M. 3013 ~ 179 S. Forsyth St.

GOOD LUMBER AND ANYTHING THAT
Can be Made From
S. A. WILLIAMS LUMBER CO. Office & Mill: 254 Elliott. Both 7 new 328

LIVE STOCK DLRS 1756

Fairbanks, Morse & Co.
DYNAMOS AND MOTORS
STEAM AND POWER PUMPS
ELECTRIC LIGHT PLANTS
WATER SYSTEMS
594-596 WHITEHALL ST.

Stanley O H, 92 N Lawn
 Tatum E L, National Stock Yds
 Turner Bros, National Stock Yds
 Warfield & Co, Union Stock Yds
 Warren S D, 212 Peters
 Weill Bros, National Stock Yds
 Wells J W, 186 Peters

LIVERY STABLES
 Cook W E, 169 Walker
 Milam & Miller Stable Co, 19 Gilmer
 Thompson & Son, College Park,

LOANS
 (See Brokers—Money)
 Allen W L, 161½ Edgewood av
 Alston W O, 1203 3rd Nat Bk bldg
 Bettes T J & Co, 801 Empire bldg
 Breitenbucher G L, 702 3rd Nat Bk bldg
 Brooklyn Loan Co, 238 Marietta
 Cauble M W, 84 Peachtree, rm 501
 Coker Banking Co, 49 Central av
 Dixie Watch & L Co, 12½ S Broad
 Equitable Life Assur Society, 718 4th Nat Bk bldg
 Fuller S H, 47 N Pryor, rm 847
 Fulton Investment Co, 1701 Hurt
 Fulton Loan & Discount Co, 509 3rd Nat Bk bldg
 Hatcher C C, 221 Grant bldg
 Ison R D Co, 608 Peters bldg
 Jefferson Loan Socty, 128 Peachtree
 King Bros & Co, 34½ Peachtree
LATIMER W CARROLL, 1509 4th Nat Bk bldg, phone M 316

Loans on Central Business Property
and First-Class Residences for an Insurance Company Desired.
W. Carroll Latimer
Attorney at Law
 1509-15 Fourth National Bank Building

LYNCH THOS I, 1301 Empire bldg, phone Ivy 2832
Mathews D M Loan Co, 426 Hurt

Mortgage Loan Co, 801 Empire
 Mutual Loan & Banking Co, 47 N Pryor, rm 829
 Provident Loan Society, 14 Auburn av
 Randolph Loan Co, 509 Silvey
 Smith A G, 315 Empire bldg
 Southern Trading & Trust Co, 412 Gould bldg
 U S Mortgage & Trust Co, 718 4th Nat Bk bldg
 Walton Discount Co, 43½ Decatur
 Weyman & Connors, 47 N Pryor, rm 827
 White O D, 319 Peters bldg
 Wight Investment Co, 1112 Empire bldg
 Zurline L H & Co, 501 Silvey bldg

LOCKSMITHS
 Bishop G N, 13½ S Broad
 Downes C C, 13 W Alabama
 Gate City Gun & Locksmith Co, 23½ S Broad
 Hayes J T, 407 Peters
 Hennies C E, 125½ S Pryor
 Smith R T, 101 N Forsyth
 Strange J H, 33 S Pryor
TOOL CO THE, 58 Marietta

LOCOMOTIVES
 Georgia Car & Locomotive Co, 75 Ridge av
SOUTHERN IRON & EQUIPMENT CO, 218 Grant bldg (see page 41)

LODGE SUPPLIES
 Floding W E, 157 Whitehall
 Lilley M C & Co, 412 Temple Ct

LODGING HOUSES
 (See also Boarding Houses)
 Abbott M E Miss, 15 Markham
 Adolf The, 10½ E Harris
 Allen N (c), 24 Piedmont av
 Baker R, 30 Bell
 Bernard I G Mrs, 11 Cone
 Berry M (c), 51 Hulsey
 Blalark S (c), 232 Houston
 Central Hotel, 8½ Trinity av
 Clark J D, 121 S Pryor
 Cole I Mrs, 56 W Peachtree
 Collins D Mrs, 114 S Pryor
 Culpeland J A, 173 Whitehall
 Culpepper C B Mrs, 21 E Linden
 Edgington K B Mrs, 175 Marietta
 Evans E E Mrs, 95 Spring
 Forsyth S (c), 64½ Decatur
GATE CITY HOTEL, 108½ S Forsyth, phone M 590 (see page 46)

CN The Powerful Disinfectant.
Murray's Guaranteed Roach Exterminator. The two household necessities essential to a sweet, clean, healthful home.
S. S. SELIG, Jr., Gen. Agent
WEST DISINFECTING CO.
 336 Marietta St. Phone M 1569

We Move and Store

We Pack and Ship

PAISLEY
Transfer & Storage Company

J. A. PAISLEY
 Manager

We Employ only Experienced White Help

Office and Warehouse

23 Peters St.
 Bell M 2558
 Atlanta 5314

THIS IS THE 1916 ATLANTA CITY DIRECTORY

CEMENT SCIPLE SONS
 Phones: { Ivy 483 Main 923
 Atlanta 203 and 285
 1101-2-3 THIRD NATIONAL BANK BUILDING

LIFE INSURANCE COMPANY OF VIRGINIA

Organized 1871 : : RICHMOND, VA. All Claims paid IMMEDIATELY upon receipt of satisfactory Proofs of Death. ?
 J. C. HOWARD, Superintendent, Is paying its Policyholders OVER
 Rooms 519-525 Empire Bldg., ATLANTA, GA. \$1,250,000.00 annually. : : : : :

1757

LUNCH ROOMS

**Tin
Copper
Sheet Metal** } **Work
of All
Kinds**

W. M. GARVIN

137 EDGEWOOD AVE. PHONE M 1382

Gentry M Mrs, 153 Whitehall
 Georgia 22½ W Mitchell
 Harris W (c), 60½ Decatur
 Hayes W B, 46½ W Hunter
 Hill J (c), 340 Auburn av
 Hooks V Mrs, 16 Porter pl
 Hooper L B Mrs, 21 W Cain
 Jennings L (c), 115½ W Mitchell
 Jones S (c), 78 Markham
 Kirk D (c), 21 Clifford
 Linder G (c), 29 Bell
 Matthews L E Mrs, 241 Whitehall
 McDonald L Mrs, 59½ Cone
 Matthews L E Mrs, 261 Whitehall
 Otter M O Mrs, 104 Ivy
 Peachtree Hotel, 83½ Peachtree
 Peek J I (c), 10½ Central av
 Price G Mrs, 174 S Pryor
 Puckett I, 94 Spring
 Reed L (c), 130½ Decatur
 Reid L H (c), 94½ Decatur
 Rowe L Mrs, 65 Houston
 Smith M J Mrs, 120 S Pryor
 Strachan L M Mrs, 46 Brotherton
 Thomas P A (c), 7½ Central av
 Thomas P (c), 20 Piedmont av
 Thompson H E, 39½ Fairlie
 Upton Lizzie Miss, 166 S Pryor
 Walden A H, 31 E Harris
 Wheeler G Mrs, 43 W Peachtree
 Williams House, 34½ N Forsyth

LOOSE LEAF DEVICES

**BAYLIS OFFICE EQUIPMENT
CO., 1 S Broad** (see right top
black corner cards)
 Sheppard C E Co The (N Y), 47 N
 Pryor, rm 206

**LUMBER
(Wholesale)**

Baneroff G W, 618 4th Nat Bk
 bldg
**CAROLINA PORTLAND CE-
MENT CO., 9 Moore,** phone M
 2251 (see back cover)
 Central Lumber Co, 1509 4th Nat
 Bk bldg
 Ga Pine Lbr Co, 404 Silvey bldg
 Hardwood Lumber Co, 427 Em-
 pire bldg
 Kerlin & Starr, 1501 4th Nat Bk
 bldg
 Klein D & Son, 1108 Atl Nat Bk
 bldg
 Lake F G, 24 Walton
 Lowe E E, 201 Flatiron bldg
 Rushton W W, 555 Candler annex
 Traynham W L, 175 S McDaniel
 West Lumber Co, 242 Peters
 Wilson Lumber Co, 920 Austell
 bldg

Zuber J W, 1307 Empire bldg
 (Retail)
**CAROLINA PORTLAND CE-
MENT CO., 9 Moore,** phone M
 2251 (see back cover)
DEKALB SUPPLY CO., Decatur,
 Ga, phone Decatur 3, (see cor-
 ner cards)
 East Point L Co, East Point, Ga
 East Side L & Coal Co, Kirkwood,
 Ga
 Foote Lumber Co, 10 S Mayson
 av
 Hinson T A, College Park, Ga
 Miller Lumber Co, 103 Ridge av
PATTERSON LUMBER CO., 353
 Highland av, phone Ivy 5251,
 (see back cover)
 Pattillo Lbr Co, 413 Peters bldg
PHOENIX PLANING MILL, 321
 Highland av, phone Ivy 3201
 Sanders L B Lbr Co, 407 Peters
 bldg
 Smith & Simpson Lbr Co, 391
 Peters
WILLIAMS S A LUMBER CO.,
 254 Elliott, phones M 328
 Willingham's E G Sons, 542
 Whitehall

**LUMBER MANUFACTURERS
PATTERSON LUMBER CO., 353**
 Highland av, phone Ivy 5251
 (see back cover)

LUNCH ROOMS

(See also Restaurants)
 Abrass J, 21 W Mitchell
 Adams G W, 823-A Peachtree
 Allen N (c), 10 Ivy
 Allen W (c), 296 Piedmont av
 Alston C (c), 356 Decatur
 Alteneader C, 28 Ivy
 Anderson C (c), 19½ Gordon
 Anderson M (c), 152 Elliott
 Andrews A D, 208 Marietta
 Antonio S, 295 Edgewood av
 Atkins J, 222 Auburn av
 Austin G B, 362 Decatur
 Babas G, 218 Marietta
 Bailey J (c), 317 Peters
 Bailey W (c), 143 Auburn av
 Banks L (c), 202 Decatur
 Battle W H (c), 260 Piedmont av
 Behal V, 106 Decatur
 Bell B (c), 75 W Humphries
 Benson J (c), 82 Oliver
 Bentley L J, 122 E Ellis
 Benton J O (c), 199 Auburn av
 Bishop R Z Mrs, 74-A Carroll
 Bolters W E, 19 Gordon
 Bowen H (c), 251 Magnolia

**THE BEST 50c
Business Mens' Lunch**

**IS SERVED AT
The Piedmont Hotel**

"Where you always meet
and eat the best"

**BAYLIS
Office Equipment
CO.
1 S. BROAD ST.
PHONE M. 241**

**THOMAS
&
THOMAS
GENERAL
AGENTS**

**ATLANTIC LIFE
INSURANCE CO.**

**OF
Richmond,
Va.**

**1520-21
HEALEY BLDG.**

**Phone Ivy
8526**

E. A. BOSTROM MFG. CO.

**WE DO CONTRACT MANUFACTURING WORK
290 EDGEWOOD AVE. PHONE IVY 4285**

THIS IS THE 1916 ATLANTA CITY DIRECTORY

PERRYMAN-BURSON Co.
 TRUSSES, RUBBER GOODS
 SURGICAL INSTRUMENTS
 HOSPITAL SUPPLIES

109 N. PRYOR ST.
 OPP.
 CANDLER BLDG.

IVY
 4434

**WAGONS, DRAYS, CARTS, BUGGIES,
 RUBBER TIRES E. D. CRANE CO.
 DITCHERS AND GRINDERS 53 S. Broad St. Phone M. 2942**

LUNCH ROOMS

1758

Georgia Laundry Co.

W. H. COPPEDGE, Sec.-Treas.

PROMPT, PROFICIENT,
 PROGRESSIVE

116-120 S. Forsyth St.

Atlanta 471

Bell 471

- Bowie D (c), 323 Peters
- Boyd H (c), 38 Courtland
- Broadnax M (c), 111 Fraser
- Broom W B, 526½ Decatur
- Brown C (c), 85 S Humphries
- Brown F (c), 99 Decatur
- Brown F (c), 542 Marietta
- Brown J, 60 Decatur
- Brown L (c), 175 E Hunter
- Brown P, 5 S Pryor
- Brown T, 64 Decatur
- Brown W H (c), 103-A Peters
- Buckhalter M (c), 82 School
- Burdett H (c), 218-B Auburn av
- Burkton S (c), 33 Thurmond
- Burton W J, 1-A E Mitchell
- Byron L B (c), 308 Piedmont av
- Calhoun A (c), 168 Auburn av
- Campbell Bros, 85 Decatur
- Campbell R C, Inman Yards
- Carroll G W (c), 133 Ira
- Carvin E (c), 204 Auburn av
- Cary M L (c), 401 W Hunter
- Clark E (c), 197-B Peters
- Clark K D, 71½ S Forsyth
- Clark W C (c), 80 Hilliard
- Clarke R H (c), 141 Piedmont av
- Cloud John (c), 382 N Butler
- Cobb S (c), 123-A N Boulevard
- Cobbs J (c), 392 Decatur
- Coleman R (c), 161½ E Cain
- Conley S (c), 313-A Peters
- Conn L S (c), 369 W Fair
- Coppedge J P, 72-A Carroll
- Corthen M (c), 334 Decatur
- Cullough J H (c), 75 Hunnicutt
- Curry T (c), Kirkwood, Ga
- Daniel J A, 430 Marietta
- Daniel J W, 411 Marietta
- Daniels M (c), 10 Butler
- Day C R, 27-A E Mitchell
- Dodgen J C, 119 Decatur
- Drakes W H (c), 318 N Butler
- Duncan C (c), 638 Marietta
- Dunn W H, 845 Marietta
- Dupree N (c), 252 Fort
- Evans N (c), 62 S Humphries
- Fambro J (c), 33 Courtland
- Fambrough Bessie (c), 207 W Hunter
- Fletcher R J (c), 209 Auburn av
- Flood C (c), 57 N Fort
- Fortner C H, 975 Marietta
- Fortson I (c), 238 S McDaniel
- Fraser W (c), 19½ Ivy
- Freeman M (c), 334 N Butler
- Freeman T, 15 Piedmont av
- Glenn M (c), 30 Fraser
- Greenlea W E (c), 211 Edgewood
- Giddines J (c), 1 Irwin
- Gresham W A, 4 N Broad
- Hart W H (c), 159 E Cain

- Hawkins J (c), 44 Courtland
- Haynes & Crockett (c), 19 Ivy
- Heard M E (c), 106-A Edgewood
- Henderson C (c), 162 Fraser
- Henson L E (c), 173-A W Mitchell
- Hewell J H, 53 Shelton av
- Heywood Fannie (c), 147 Butler
- Hill M B (c), 225 Clarke
- Hill W M, 212 Bellwood av
- Holley M (c), 131 Magnolia
- Holmes J (c), 206½ Decatur
- Horton S (c), 159 E Linden av
- Howsworth I (c), 26 Elliott
- Howsworth M (c), 180 W Mitchell
- Hudson F (c), 20 Davis
- Hughes J E (c), 152 Fraser
- Hutcheson T J (c), 187½ Auburn
- Israel M, 37½ Marietta
- Jacobs J A (c), 150 Decatur
- Jackson B (c), 18 Wallace
- Jennings W M, 18 Decatur
- Jennings W M, 99 Whitehall
- Johnson M (c), 3 Butler
- Jones E P (c), 239 Fraser
- Jones T B (c), 262 Auburn av
- Jordon E (c), 270 N Butler
- Kanoglou H, 165 Edgewood av
- Kerlin & Abbott, 18 Madison av
- Lacy L (c), 424-A Chestnut
- Lampkin J (c), 169-A W Mitchell
- Lawson Lula (c), 212 Auburn av
- Lee J (c), 124 S McDaniel
- Lee M Mrs, 40 Glenn
- Leo Carl, 6 E Harris
- Lewis G, 52 Edgewood av
- Ligon H (c), 17 Fairlie
- Love C (c), 143 Central av
- Lovejoy M (c), 119 N Butler
- McCoy G H (c), 560 Decatur
- Metropoulos J, 23½ S Broad
- Michael E L, 43 S Pryor
- Miller M (c), 108 Thurmond
- Millican L F, 85 S Pryor
- Milton M E Mrs, 407 Marietta
- Mitchell D (c), 143½ Peters
- Mitchell J, 58 Decatur
- Mitchell M A, 114 Decatur
- Mobley M (c), 117 N Butler
- Montgomery N D, 232 Greensferry
- Morton E G (c), 312 N Butler
- Mosley A (c), 305 Peters
- Moulder E E, 134 Edgewood av
- Mullins W E, 250 Bellwood av
- Murdock Curry (c), Kirkwood, Ga
- Natl Baking & Lunch, 34 Decatur
- Noble C (c), 451-A Davis
- Nollie J (c), 65 Robbins
- Norman L (c), 105-A Peters
- Novelty Box Lunch Co, 48½ E Hunter
- Ogletree M H (c), McDonough rd
- Owens A L (c), 271 Hilliard
- Owens O W (c), 166 Peters
- Pappas G, 12½ S Broad
- Peñis C, 34 N Forsyth
- Perry W K, 506½ Decatur
- Phillips F J, 1 N Broad
- Poelos W, 11 Auburn av
- Poolos N, 24 W Hunter
- Pope H (c), 69 Spencer
- Pope M B (c), 184 Bell
- Poulos C, 6 N Forsyth
- Presley J (c), 252 Williams
- Ramsey L Mrs, 458 Decatur
- Ray A E (c), 151 S McDaniel
- Reed J R (c), 213 Jonesboro rd

Quick Relief for Stomach, Kidney, Liver, Bladder Trouble, and Rheumatism.

24 S. Broad St. Phone M 2512

ALKALINA
 MINERAL WATER

FREE

A Silk-Lisle pair of "NOTASEME" hose for man or woman, to every person buying a pair of shoes and saying they saw this advertisement. 18 years in Atlanta selling Good Shoes
JOHN LOW SMITH 18 W. MITCHELL ST.

THIS IS THE 1916 ATLANTA CITY DIRECTORY

Lowest Mortality for 51 Years

PROVIDENT LIFE & TRUST CO., of Philadelphia

WALLACE W. DANIEL, Genl. Agt. 3rd Floor Connally Bldg. Phone M 1986

1759

MANICURES

TUMLIN BROS. CO.

Cigars, Soda Water, Luncheonette and Cafe Service.

Healey Bldg. Ivy 772 Hurt Bldg. Ivy 7740
Broad & Walton

Reeder N M Miss, 37½ E Alabama
 Reynolds J R (c), 181 W Mitchell
 Rich E (c), 13 Ivy
 Richardson C (c), 224 Elliott
 Roberts E (c), 141 Peters
 Robertson W (c), 217 Butler
 Rucker C, 410 Decatur
 Ryall L (c), 108 Haynes
 Scott M (c), 44 Hilliard
 Shaver M (c), 69 James
 Shaw W (c), 328 Decatur
 Sherman I M, 94 Carroll
 Shoats E M (c), 105 Decatur
 Shorter S (c), 256 Decatur
 Simms J R, 48 Carroll
 Sims D (c), 45 S Humphries
 Smith E (c), 286-A Peters
 Smith G (c), 207 Butler
 Smith J W (c), 206 Edgewood av
 Smith S (c), 374 S McDaniel
 Stock L (c), 197 Decatur
 Stonecipher R E 116 Wells
 Strickland J (c), 87 Mills
 Strickland W S (c), 301 Marietta
 Syrakson P F, 109 Decatur
 Thomas Lula (c), 124 E Cain
 Thomas M (c), 241 Wylie
 Thompson's, 57 Peachtree
 Tolbert E L (c), 219 W Mitchell
TUMLIN BROS CO, Healey bldg
 Turner C G (c), 182 Houston
 Valekis M, 12 Luckie
 Venable E B, 59 Walton
 Walker I Mrs, 536 Decatur
 Ward J (c), 108 W Mitchell
 Washington E (c), 127 Piedmont
 Watson A J (c), 485 Edgewood av
 West A (c), 198 E Merritts av
 West H D, 1210 Marietta
 White B (c), 266 S McDaniel
 White C (c), 466 S McDaniel
 White L (c), 156 Peters
 Whitman C, 130 W Mitchell
 Whittaker W (c), 304 Auburn av
 Widner M D, 298 Decatur
 Williams D (c), 243 Fraser
 Williams F (c), 50 S Forsyth
 Williams J (c), 464 Edgewood av
 Williams L (c), 40 Pratt
 Willis F (c), 141 S McDaniel
 Wimbush E (c), 226 Auburn av

MACHINERY

Amer Mach Co, 103 S Forsyth
 Armstrong-R S & Bros, 676 Marietta
 Austin W E Mach Co, 2 Spring
 Avery C Co, 53 S Forsyth
 Bailey-Burruss Mfg Co, Oakland City
 Case J I Threshing Mach Co, 567 Whitehall

FAIRBANKS, MORSE & CO, 594 Whitehall, phone M 94
 Malsby Co, 438 Marietta
 Pratt Eng & Mach Co, 109 Hurt bldg
 Sou Mach Co, 102 S Forsyth
 Woodruff Mach Mfg Co, 70 S Forsyth

CONCRETE MIXERS

SMITH T L CO, 619 Atl Nat Bk bldg

(Road)

Champion Sup Co, 134 Marietta
 Good Roads Mach Co, 38 Madison
 Neal W A & Son, 128 Marietta

MACHINISTS

Atlanta Gear & Mach Wks, 262 W North av
BOSTROM E A MFG CO, 290 Edgewood av (see bottom lines)
 Camp J N, 295 Marietta
 DeLoach Mfg Co, 410 Hemphill av
 Georgia Mach Co, 13 Peters
 Hadley Mach Wks, 119 S Forsyth
 Jones B V, 284 Simpson
REEVES MACHINE CO, 105 S Forsyth, phone Bell M 1085, (see bottom lines)
RIDDELL BROS, 16 E Mitchell
 Schenk Bros, 35 S Forsyth
 Schnore R M, 130 S Forsyth
 Shearer Mach Shop, 197 Whitehall
 Simplex Mach Co, 113 Garnett
SMITH J M CO, 122 Auburn av, phone Ivy 1317
SOUTHERN AUTO & EQUIPMENT CO, 92 S Forsyth
 Triangle Mach Wks, 456 Lee
UNIVERSAL GARAGE CO, 828 Peachtree, Phone Ivy 1980 (see page 18)
 Wood A A Sons Co, 180 Magnolia

MAGAZINE AGENCIES

BARKER-BEVIL AGENCY, 19 Peters, phone M 4623-J (see side lines)

MAILING LISTS

ANDERSON BESSIE, 825 Atl Nat Bank, phone M 4980, (see black corners)
ATLANTA CITY DIRECTORY CO, 29½ Marietta
SPELLMAN R PEARL, 1115 3rd Nat Bank, phone Ivy 5562

MANDRELS

SOUTHERN SAW WORKS, 103 S Forsyth, phone East Point 4

MANICURES

BOOKHAMMER HAIR DRESSING CO, 48½ Whitehall, phone M 215 (see bottom lines)
 Candler Manicure Parlors, 10-B Candler bldg
 McDaris A V Miss, 621 Forsyth bldg
 Richardson M E (c), 155 Courtland
 Zahn Theresa, 51 Whitehall

DEWLETT & APPLEWHITE
BUILDING SUPPLIES
Metal Weather Strips for Doors and Windows, to Save Coal and Keepout the Cold Weather.
1317-319 NATL BANK BLDG
IVY 1754

THIS IS THE 1916 ATLANTA CITY DIRECTORY

THE
AND BAG FACTORY
ATLANTA TRUNK
CARRIES THE
LARGEST
AND
MOST UP TO DATE
ASSORTMENT
TRUNKS,
BAGS and
SUIT
CASES
IN ATLANTA
92 Whitehall St.
PHONE M 466

Earl & Wilson Shirts and Collars
Daniel Bros. Co. 45 - 47 - 49 Peachtree Street

STORAGE
SKINNER BROS.
TRANSFER AND
STORAGE CO.

Household Goods,
Pianos,
Packing and
Shipping
165
WALTON
ST

MARK NABORS & CO.
MOTOR TRUCK SPECIALISTS ⁵⁰⁶ **WHITEHALL** Phone M 529

MANTELS

1760

Pocket Billiards Bowling Alley
Soft Drinks Cigars
The Best of Each for Gentlemen
Randolph Rose Co.
14 MARIETTA STREET
Phone M 216

MANTELS, TILES AND GRATES
Eubanks G F Co, 76 Marietta
QUEEN MANTEL & TILE CO, 56
W Mitchell, phone M 681

MANUFACTURERS
(Abdominal Supports)
Boone H Miss, 130 Oglethorpe av
(Agricultural Implements)
Atl Plow Co, 1200 Marietta
Sanders Mfg Co, East Point, Ga
(Artificial Flowers)
Southard E R Mrs, 12 N Boule-
vard
(Artificial Limbs)
McELROY W A ARTIFICIAL
LIMB CO, 66-70 W Mitchell,
phone M 3348 (see page 53)
(Auto and Buggy Tops)
ATLANTA AUTOMOBILE TOP &
TRIMMING CO, 755 Whitehall,
phone W 180(see page 35)

(Auto Starter)
Wachman Spec Co, 70 Ivy
(Auto Trucks)
Smith Form-A-Truck Co, 501 4th
Nat Bk bldg
(Bank Fixtures)
Atlanta Wire & Iron Wks, 43
Magnolia
Kreuger Mfg Co The, Roseland
Muller Geo W Bank Fixture Co,
Lakewood av cor Sou Ry
(Batteries)
Am Ever Ready Wks, 383 White-
hall
French Battery & Carbon Co, 417
Austell bldg

(Beds)
FULTON METAL BED MFG CO,
41 Ridge av, phone M-82-J
(Bed and Bed Springs)
Hirsch & Spitz Mfg Co, 23 Jones
Sou Spring Bed Co, 2 Hill
(Belting)
Southern Belting Co, 184 S For-
syth
(Box File)
Amer Box & File Co, 132 Davis
(Box—Wooden)
Hightower Box & Tank Co, 98
Glenn
Union Lumber & Box Mfg Co, 70
Glenn
(Brick)
Chattahoochee Brick Co, 701 4th
Nat Bk bldg
Ga Brick Co, 24 Walton
HOOD B MIFFLIN BRICK CO,
1014 Candler bldg, phone Ivy
3586 (see top end)

LEGG BRICK CO, 1303 Healey
bldg, phone Ivy 6330 (see bot-
tom end)
(Broom)
Atl Variety Wks, 90 S Humphries
Baugh J A, 76 1/2 Carroll
Hightower J C, 35 Bellwood av
Hodges Broom Wks, 167 S For-
syth
Jankins S, 201 Auburn av
PARIS BROOM MFG CO, 201 Au-
burn av
Sou Broom Mfg Co, 22 Harweil pl
(Brushes)
Felton D D Brush Co, 392 1/2 Edge-
wood av

(Buggy)
Blount Carriage & Buggy Co,
East Point, Ga
Golden Eagle Buggy Co., 50
Means
(Burial Vaults)
Fulton Co Supply Co, 139 E Hun-
ter
(Candy)
Block F E Co, 80 Elliott
Brower Candy Co, 187 Edgewood
Grubbs L I, 708 Marietta
Marvedoors L Miss, 193 W Mit-
chell
Martha Washington Co, 30
Luckie
Norris (Inc), 267 Edgewood av
Nunnally Co, 94 1/2 Edgewood av
Stripling N S, 254 Marietta
Wiley Co, 32 Madison av

(Canopies)
Perfection Canopy Co, 132 1/2 S
Forsyth
(Car Seals)
Ross Car Seal Co, 318 4th Nat Bk
(Carpet Cleaners)
Hope-Wilson Co, 816 Austell bldg
(Carriage and Buggy)
BLOUNT CARRIAGE & BUGGY
CO, 87 1/2 S Forsyth, phone M
3895 (see page 42)
(Cement)
Carolina Portland Cement Co, 9
S Moore
Piedmont Portland Cem Co, 709
Austell bldg

(Chairs)
Capital City Chair Co, 172 Ma-
rietta
Spratt Co, Ashby and Belt Line
(Chemicals)
Atlanta Antiseptic Co, 815 Austell
Mulford H K Co, 39 1/2 Luckie
Pratt N P Laboratory, 90 Au-
burn av
Sharp & Dohme, 62 Marietta
Sou Chem Products Co, 600 Mari-
etta

(Cider)
Keeney H G, 35 Peters
(Cigar)
C R Cigar Co, 125 1/2 S Pryor
Hunter J K, 271 Peters
Valdes Cigar Co, 16 Copenhill av
Valdora Cigar Co, 33 1/2 S Broad
YANEZ MANUEL, 163 1/2 Edge-
wood av, phone Ivy 839-J
(Clothing)
Dixie Garment Mfg Co, 234 Edge-
wood av

CALLING
182 MACK-SIGNS 34/2
MARIETTA

THIS IS THE 1916 ATLANTA CITY DIRECTORY

TYPEWRITERS RENTED 4 Months for \$5
Phone Main 2526
AMERICAN WRITING MACHINE CO., 48 N. Pryor St.

CARTER ELECTRIC CO.

72 N. BROAD ST.

Phone Ivy 5886
Atlanta Phone 3271

ELECTRIC AND GAS
FIXTURES AND SUPPLIES

1761

MFRS—(Ice Cream)

PATENTED INVISIBLE BIFOCAL



Which will give both far and near vision in one glass without any unsightly division line.

They are youthful in appearance and the most comfortable glasses made.
JOHN L. MOORE & SONS Sole Mfrs.
42 N. Broad St. Grant Bldg. for Georgia

(Fence)
Gate City Fence Wks, 84 Edge-wood av

(Fertilizers)
Armour Fertilizer Wks, 78 Mari-etta, rm 501
Chattahoochee Fertilizer Co, 1610 Hurt bldg

Coweta Fertilizer Co, 723 Forsyth bldg
Furman Farm Improvement Co, East Point, Ga

International Agri Corp, 1601 Hurt bldg
Marietta Fertizr Co, 605 Rhodes bldg

Old Dominion Guano Co, Egan, Porter Fertilizer Co, 804 4th Nat Bk bldg
Va-Carolina Chemical Co, 700 Forsyth bldg

(Fireworks)
Ga Fire Works Co, 115 S Forsyth

(Flour)
ATLANTA MILLING CO, 36 S Butler (see back cover and opp page at name)

CAPITOLA FLOUR, 36 S Butler (Furniture)

Bombayreed Mfg & Imptg Co, 36 Central av
Burnett Klapper Furn Co, 133 Wells

Sou Furniture Co, 29 Bellwood av (Graphite)

Piedmont Graphite Co, 204 The Grand (Hardwood Products)

Atlanta Hardwood Product Co, 826 Empire bldg (Harness)

Crane E D Co, 55 S Broad
Goldin D, 130 Marietta
Piedmont Harness Co, 187 Mari-etta

(Hat)
Christensen C, 17½ Walton
No Name Hat Co, 403 Gould bldg

(Horse Collar)
Couch Bros Mfg Co, East Point, (Hosiery)

Atlanta Hosiery Mills, 37 Oakland (Ice)

Atlantic Ice & Coal Co, 15 Collins
Consumers Ice Co, 252 W North
Fulton Ice & Coal Co, 2 Berkele
Ponce de Leon Ice Mfg Co, St Charles av and Sou Ry

Sou Ice Co, 349 Whitehall (Ice Cream)
GEORGIA CREAMERY CO, 52 Trinity av

BESSIE ANDERSON
MULTIGRAPHING
PUBLIC
STENOGRAPHER
825
Atlanta Nat'l
Bank Bldg.
Phone
1985



**Dry
Clean
and WASH
AT THE
Capital
City**

YOU WILL LIKE IT

**130
Whitehall St.**

**5
Phones
M. 1050**

*"I am not Superstitious
but I do believe in
Signs."*

KENT-SIGNS

33½
Auburn Ave.
Phone Ivy 1938

THIS IS THE 1916 ATLANTA CITY DIRECTORY

Lochrige H A & Co, 88 S Pryor
Loeb M & Co, 78 Trinity av
Princess Mfg Co, 4½ Peters
Tub-Clothes Co, 172 Marietta
United Mfg Co, 221½ Marietta (Coffins)

Atlanta Casket Co, 194 Elliott (Corrugated Iron Culverts)
Dixie Culvert & Metal Co, East Point, Ga

(Corset)
Tailor Made C Co, 94 N Forsyth (Cotton Gin)

Continental Gin Co, 15 Foundry
Murray Co The, Sou Ry and Foster

(Cotton Goods)
Exposition Mills, 1100 Marietta
Fulton Bag & Cotton Mills, 68 S Boulevard

Gate City, 1212 Candler bldg,
Piedmont, Egan, Ga

(Cotton Roller Covers)
Georgia Roller Covering Shops,
127 Central av

(Cotton Seed Products)
Swift & Co Oil Mill, 329 Grant bldg

(Crackers)
Lewis T S Co, 55 E Mitchell
Loose-Wiles Biscuit Co, 6 Walker

National Biscuit Co, 467 Whitehall
Schlesinger H L, 70 Madison av

(Creosote Products)
Southern Wood Preserving Co,
Lee opposite Ft McPherson

(Curbing and Paving Block)
Doby & Brantly, Terry and Ga Ry (Disinfectants)

ACME DISINFECTANT CO, 108 Edgewood av (see page 52)

FREDERICK DISINFECTANT CO, 270 W North av
Hill Fred (c), 108 Edgewood av

WEST DISINFECTING CO, 336 Marietta, phone M-1569
World Mfg Co, 441 Marietta

(Electrical Supplies)
Western Electric Co, 230 Lee (Envelopes)

Atl Envelope Co, 162 Marietta (Epsom Salts)

PRATT N P LABORATORY, 90 Auburn av, phone Ivy 2176 (see front cover)

(Extract)
Afri-Kola Co, 212 Auburn av
Monarch Mfg Co, 267 Edgewood

(Farm Machinery)
Martin Mfg Co, 2 Nelson

LUMBER Every Kind, Any Quantity
S. A. WILLIAMS LUMBER CO.
254 ELLIOTT STREET BOTH PHONES M. 328

FOLSOM'S
 FIRE PROOF
 STEAM HEATED
GARAGE
 COR.
 AND
JAMES ST
 PHONE
 IVY
 1476

WALL PAPER
 HIGH CLASS INTERIOR DECORATIONS

PHONE IVY 459
 107 N. PRYOR ST. Opp. Candler Bldg.
FRIDDELL BROTHERS

MFRS—(Ice Cream) 1762



TRUNKS
 FOR ALL USES

TRAVELING BAGS TOO. REPAIRING A SPECIALTY
FOOTE'S
 19 E. ALABAMA STREET

**ELECTRIC
 MACHINERY
 WIRING
 INSTALLING
 CONTRACTING
 REPAIRING**

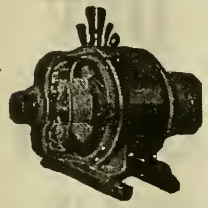

OF ANY KIND
**BRYAN
 COMPANY**

**58 EDGE-
 WOOD AVE.**

PHONES:

Bell Ivy 1788 & 1790

ATLANTA 5000

- Jessup & Antrim, 91 E Ellis
 Moore G, 68 Central av
 (Jewelry)
 Dix H L (Inc), 210 Candler bldg
 Faison P, 36 1/2 Whitehall
 Nolan W J, 318 Atl Nat Bk bldg
 Silvers & Woods, 8 1/2 Whitehall
 (Ladies and Childrens Garments)
 B & A Mfg Co, 70 1/2 Edgewood av
 Enterprise Mfg Co, 38 1/2 W Ala-
 bama
 Mitchell Mfg Co, 136 1/2 Marietta
 Ready-to-Wear Mfg Co, 59 1/2 E
 Alabama
 (Lard)
 Swift & Co Refinery, 96 Wells
 (Lead)
 Georgia Lead Co, Bishop cor East
 (Leather Belting)
 Graton & Knight Mfg Co, 93 S
 Forsyth
 (Mattress)
 Atlanta Mattress Co, 170 Pied-
 mont av
GHOLSTIN - CUNNINGHAM
SPRING BED CO, 82 Madison
 Hill Mattress Co, 381 E Hunter

*Look thoroly in this
 Directory first. If
 you don't find it,
 phone us, M. 1653,
 we will try and lo-
 cate it for you—free.*

- Metzger Mattress Co, 142 Haynes
NORTH AMERICAN MATTRESS
 Co, 40 1/2 Auburn av
 Trouton Mattress Co, 152 Walker
 (Medicated Tobacco)
 E E M Co, 57 1/2 S Broad
 (Medicine)
 Amer Chem Mfg Co, 191 Marietta
 Boyd Medicine Co, 375 Edgewood
 Bradfield Regulator Co, 39 1/2 S
 Forsyth
 Brannon J F, 717 Temple Court
 Cullum Dropsy Remedy Co, 405
 Austell bldg
 Exelento Medicine Co, 197 Edge-
 wood av

- Hitchcock Medicine Co, 500
 Whitehall
 Human Ease Co (Inc), 309-B
 Peachtree
 Medical Supply Co, 90 Cooper
 Mozley Lemon Elixir Co, 39 1/2
 Luckie
 Naturetone Co, 47 N Pryor, rm
 204

TAKE

NATURETONE
 For the Liver
 An Ideal Laxative and Tonic
 Does not leave you constipated
Sold by all Druggists

- Paragon Remedy Co, 27 Inman
 bldg
 Phillips J B, 45 Decatur
 Raney Medicine Co, 127 Auburn
 Rogers E S, 93 Lake av
 Swift Specific Co, 156 E Hunter
 United Labt Co, 70 1/2 Edgewood
 Viava of Georgia, 209 The Grand
 Walker Co The, S Nelson
 Wolcott Remedies Co, 417 Hurt
 bldg
 (Metal Beds)
 Atlanta Metal Bed Co, 90 Means
 Fulton Metal Bed Mfg Co, 41
 Ridge av, phone M-82-J
 (Metal Culverts)
 Dixie Culvert & Metal Co, East
 Point, Ga
 (Metal Specialties)
 Acme Specialty Co, 90 S Forsyth
 (Mirrors)
 Quinn W E, 18 Trinity av
 (Mops)
 Fickett Mfg Co, 25 Peters
 (Motor Truck)
 Van Winkle Motor Truck Co,
 Foster rd
 Willingham's E G Sons, 20 Stew-
 art av
 (Neckwear and Suspenders)
ALL STAR MFG CO, 66 1/2 W
 Mitchell (see side lines)
 (Office Desks and Tables)
 Atlanta Table Co, 97 Bell
 (Optical Goods)
BALLARD WALTER OPTICAL
 CO, 85 Peachtree, phone Ivy
 1173 (see black corners)

**E
 A
 T**



"Rich as Butter—Sweet as a Nut"

SIGNS

Store Front Signs, Office and Window Lettering, Card
 and Muslin Signs, Carved Wood and Electric Signs
Massengale Bulletin System 56 Edgewood Ave.
 Phone Ivy 8740

THIS IS THE 1916 ATLANTA CITY DIRECTORY

The Eichberg Heating Co.

45 MARIETTA ST.

Bell Phone M 4335

Specialists in Heating and Ventilation in all its branches.

DE KALB SUPPLY CO.

LUMBER, BUILDING MATERIAL, BRICK, CEMENT, LIME, ROOFING-
Both Phones
DECATUR 3
DECATUR
GA.

1763

MFRS—(Straw Hats)

FULTON NATIONAL BANK

Empire Building Phone Ivy 1571

CAPITAL STOCK \$500,000.00

W. J. BLALOCK, President
ARTHUR B. SIMMS, Vice-Pres. HENRY B. KENNEDY, Cashier
BOILING H. JONES, Vice-Pres. RYBURN G. CLAY, Asst. Cash.

Your Account Is Respectfully Solicited

MOORE J L & SON, 42 N Broad, phone Ivy 2744 (see cards bus dept)

(Overall)

CARHARTT HAMILTON, Mitchell cor S Pryor, phone M 1540 (see page 38)

Monarch Overall Co, 223 1/2 Marietta
Nunnally & McCrea Co, 39 E Mitchell

(Paint)

Coolidge F J & Sons, 12 N Forsyth

Parian Paint Co, 117 Central av
Pritiya Paint & Varnish Co, 68 E Mitchell

Sou Paint & Varnish Wks, 117 Central av

(Paper Bags)

Continental Paper Bag Co, 36 Central av

(Paper Box)

Advance Paper & Box Co, 91 Peters

Atlanta Box Factory, 197 1/2 Whitehall

Atlanta Paper Co, 1 S Moore
Empire Printing & Box Co, 553 Whitehall

Paragon Box Co, 14 1/2 S Pryor
(Paper and Paper Products)

Montag Bros, 10-20 Nelson
Sou Paper Cone & Tube Co, 488 Beecher

Whitaker Paper Co, 36 Central av
(Peanut Products)

Big Four Peanut Products Co, 452 Whitehall

(Pencil)

National Pencil Co, 11 Bell
(Photo Supplies)

Sou Photo Material Co, 22 Central av

(Pickles)

Dawson Bros Mfg Co, 110 Peters
(Picture Frames)

Binder Frame Mfg Co, 86 N Pryor

Ga Art Supply Co, 113 1/2 Whitehall

(Plumbers Supplies)

Kohler Co, 1410 Candler bldg
(Printers Rollers)

BINGHAM'S SAM'L SONS, 40 Peters (see page 40)

Johnson-Wikle Co, 109 S Forsyth
(Radiators)

Atlanta Radiator Co, 288 Edgewood av

(Razor Sharpening Machinery)
Hill A E Mfg Co, 67 N Pryor, rm 512

(Refrigerators)

Shannen Refrigerator & Butcher Supply Co, 601 E Fair

(Rubber Cement)

Hatefield J, 48 Lambert
(Rubber Goods)

Dobbs-Fox Co, 100 Currier
(Rubber Stamps)

Dixie Seal & Stamp Co, 78 N Broad

Eagle Stamp Works, 204 Austell
(Sandwich)

Atlanta Sandwich Co, 18 1/2 W Alabama

(Sausage)

Empire Sausage Co, 30 Piedmont
Enterprise Factory, 125 Peters

(Saw and Maudrel)

Ga Saw & Tool Wks, 36 W Hunter
OHLEN JAS & SONS SAW MFG CO, 45 S Forsyth

SOUTHERN SAW WORKS on East Point car line, phone East Point 4

(Shirt)

Robinson Shirt Co, 195 1/2 Marietta
Sewell Mfg Co, 70 1/2 Peachtree

(Shoe)

Carhart W B, 55 Inman bldg
Orr J K Shoe Co, 30 Auburn av

(Show Case)

Atlanta Show Case Co, 10 Tabernacle pl

Stovall Show Case & Mfg Co, 348 Lee

(Silk)

Corticelli Silk Co, 413 Temple Court

(Skirt)

L & L Mfg Co, 136 1/2 Marietta
Scherr Mfg Co (Inc), 136 1/2 Marietta

(Soap)

Globe Soap Co, 30 E Hunter
(Soda Founts)

Bishop-Babcock-Becker Co, 60 W Mitchell

(Soda Fount Syrup)

Mezzo Mfg Co, 35 Peters
(Soda Fount Supplies)

Hop Ale Co, 114 N Boulevard
(Steel Goods)

Atlantic Steel Co, Sou Ry & East

(Straw Hat)

Amer Hat Mfg Co (Inc), 195 1/2 Marietta

Natl Straw Hat Wks, 11 Trinity
Novelty Hat Mfg Co, 115 Garnett

New Tread Tire Company

THE TIRE HOSPITAL

VULCANIZING BLOWOUTS REPAIRED

82 Edgewood Ave.

Phone Ivy 1577

Insist on the

All Star Label

The Best Neckwear Made for Style and Service

Price 50c

THIS IS THE 1916 ATLANTA CITY DIRECTORY

MONCRIEF FURNACE CO.

MANUFACTURERS OF WARM AIR FURNACES AND CONTRACTORS FOR HEATING
139 S. Pryor St.
Phone M 285

See Page 58

ATLANTA TALKING MACHINE COMPANY
 OPPOSITE CANDLER BLDG.
 132 Peachtree Street
PHONOGRAPHS AND RECORDS
EASY TERMS
 BELL PHONE 1132

Wood and Tile Mantels
QUEEN MANTEL & TILE CO.
 56 W. MITCHELL STREET
 Tile Floor and Wall Contractors
 Portable Grates, Andirons, Fenders, Fire Sets
 PHONE MAIN 681

MFRS—(Stoves) 1764

FAIRBANKS, MORSE & CO.

594-6 WHITEHALL ST.

OIL AND ENGINES GAS

(Stoves)
 Atlanta Stove Wks, 66 Krog
 (Suspenders and Neckwear)
ALL STAR MFG CO, 66 1/2 W Mitchell, phone M 3348 (see side lines)
 (Syrup)
 Garner-Blakely Co, cor Benjamin and Whitaker
 (Tables)
 Dixie Table & Mfg Co, 16 Fort
 (Tents and Awnings)
 Smith M D & H L Co, 136 1/2 Marietta
 (Terra Cotta)
 Atlanta Clay Products Co, 501 Walton bldg
 Atlanta Terra Cotta Co, 514 3rd Nat Bk bldg

(Tile)
 Atlanta Tile Co, 123 Central av
 Oakland Tile Co, 36 Campbellton Sou Tile & Stone Co, 101 Wells
 (Tinware)
 American Can Co, 410 Marietta
 (Toilet Articles)
 Watkins & Delk, 68 1/2 S Forsyth
 (Tools and Machinery)
 Wood A A Sons Co, 180 Magnolia
 (Trunks)

ATLANTA TRUNK & BAG FACTORY, 92 Whitehall, phone M 466 (see side lines)
FOOTE'S TRUNK & BAG FACTORY, 19 E Alabama, phone M 230 (see cards bus dept)
 Kirkwood Trunk Factory, Kirkwood, Ga

(Typewriter Ribbon)
 Georgia Ribbon & Carbon Co, 10 1/2 Auburn av
 (Umbrella)
 Taylor Umbrella Mfg Co, 5 Vialduct pl

(Underwear)
 Hill Peter Co, 22 Edgewood av
 (Vinegar)
 Dawson Bros Mfg Co, 110 Peters
 Standard Vinegar Co, 207 Whitehall

(Violin)
 Kimbrell S M Jr, 511 Forsyth bldg
 (Wagon)

BLOUNT CARRIAGE & BUGGY CO, 87 1/2 S Forsyth, phone M 3395 (see page 42)
 Karwisch Wagon Wks, 174 Delta pl
 Miller A C & Co, 33 Gilmer
 White Hickory Wagon Mfg Co, 87 1/2 S Forsyth

(Water Proof Fabrics)
 U S Inferio Mfg Co, Chattahoochee, Ga
 (Wigs and Toupees)
BOOKHAMMER HAIR DRESSING PARLORS, 48 1/2 Whitehall, phone M 215, (see bottom lines)
 (Window Shades)
 Rosenfeld Co, 106 Madison av
 (Wire and Iron Goods)
 Sou Wire & Iron Wks, 59 Martin
 (Woolens)
 Atl Woolen Mills, 100 Wells

MANUFACTURERS AGENTS (Acetylene Lights)
 Commercial Acetylene Ry Light & Signal Co, 27 Rhodes
 Searchlight Co The, 556 Marietta
 (Addressing Machines)
 Addressograph Co, 125 Hurt bldg
 (Air Brakes)
 New York Air Brake Co, 1122 Candler bldg
WESTINGHOUSE AIR BRAKE CO, 1326 Candler bldg
 (Air Compressors)
NATIONAL BRAKE & ELECTRIC CO, 1326 Candler bldg
 (Auto Computing Scales)
 Gannon & Dunigan, 100 Temple Court
 Toledo Scale Co, 103 Marietta

(Automobile Supplies)
 Auto Spec Mfg Co, 919 Empire
 McQuay-Norris Mfg Co, 84 Peachtree, rm 902
WACHMAN SPECIALTY MFG CO, 70 Ivy Phone I 2850
 (Ball Bearings)
 Ahlberg Bearing Co, 323 Peachtree
 Smith F V L, 10 1/2 Auburn av, rm 46

(Belting)
 Detroit Oak Belting Co, 1419 Hurt bldg
 Dick R & J, 1609 Candler bldg
 (Beverages)
 Welch Grape Juice Co, 402 Rhodes bldg
 (Billing Machines)
 Elliott-Fisher Co, 425 Empire bldg

(Boilers)
 Babcock & Wilcox Co The, 1311 Candler bldg
 Harrison Safety Boiler Wks, 427 Grant bldg
 Hart & Crouse Co, 84 Peachtree, rm 402
 Revson & Berger, 70 1/2 Edgewood

DISINFECTANTS

TO SUIT ALL CONDITIONS
S. S. SELIG, Jr., Gen. Agent
WEST DISINFECTING CO.
 336 Marietta St. Phone M. 1569

MILK MAID BREAD

Is made with milk and specially selected flour, it's good—ask your grocer for it.

ATLANTA BAKING CO.

83 Mangum St,
 Phone Main 2564

THIS IS THE 1916 ATLANTA CITY DIRECTORY

LIME Builders' Supplies of All Kinds.
 ivy 483 Main 923 Atlanta 203-285
SCIPLE SONS, 1101-2-3 Third National Bank Bldg.

THE INSURANCE COMPANY OF VIRGINIA

Organized 1871 : RICHMOND, VA.

Has won the hearty approval and active support of the people by its promptness and fair dealing during its FORTY-FIVE years of successful operation.

W. J. JACKSON, General Agent, Rooms 1032-1033 Healey Bldg., ATLANTA, GA.

OLDEST—LARGEST—STRONGEST
Southern Life Insurance Company

1765 MFRS AGTS—(Filling Systems)

**Tin
Copper
Sheet Metal** } **Work
of All
Kinds**

W. M. GARVIN
137 EDGEWOOD AVE. PHONE M 1382

Weaver Improved Combustion System, 501 Walton bldg

(Brewers)

Cohen Harry, 1105 4th Nat Bk bldg

(Brick Machinery)

Chambers Bros Co, 621 Healey bldg

(Bridges)

Phoenix Bridge Co, 901 Hurt bldg

(Broker)

General Sales Agency, 210 Rhodes bldg

(Building Material)

Alexander E, 507 4th Nat Bk bldg

Hewitt S R, 507 Candler bldg
HUFFMAN HILL R CO, 1130 Candler bldg

(Cables)

Standard Underground Cable Co, 1323 Candler bldg

(Canned Goods)

Libby, McNeil & Libby, 5 W Wall Van Camps Products Co, 1005 Hurt bldg

(Carpets and Rugs)

Macauley F E, 713 Temple Court Smith A & Sons, 403 Rhodes bldg

(Cereals)

Kellogg Toasted Corn Flakes Co, 610 Rhodes bldg

Quaker Oats Co, 507 Silvey bldg

Shredded Wheat Co, 1523 Candler bldg

(Chemicals)

Dearborn Chemical Co, 1407 Candler bldg

(Chimneys)

Custodi's Chimney Constrn Co, 1503 Healey bldg

(China Ware)

Scruggs W E, 67 N Pryor rm 411

(Cider & Phosphates)

Ehrlich B, 822 Austell bldg

(Clothing)

Adler David & Sons, 202 Gould bldg

(Coal)

Kelley P E, 84 Peachtree rm 501

(Cold Storage Insulation)

Armstrong Cork & Insulation Co, 1224 Candler bldg

(Collars)

Emigh & Straub, 84½ Marietta

(Concrete Steel)

Trussed Concrete Steel Co, 600 Forsyth bldg

(Conduits)

Western Conduit Co The, 1514 Healey bldg

(Cordage)

American Mills Co, 172 Marietta

Reed J F, 20 Simmitt av (Corks)

Crown Cork & Seal Co, 116 Marietta

United Cork Co, 607 Grant bldg (Corn Products)

Corn Products Refining Co, 1719 Hurt bldg

(Cotton Goods)

Higgs S, 67 N Pryor rm 505

Stern M K, 56 Marietta rm 238 (Cotton Mill Supplies)

North F G, 408 4th Natl Bk bldg (Cotton Seed Products)

Fairbank N K Co The, 915 Grant bldg

(Dry Goods)

Ayer C K, 47 N Pryor rm 205

Carson Pirie Scott & Co, 207 Gould bldg

McGuire W P, 316 Peters bldg

Meadow-Cauthorn Co, 22 Edge-wood av

Rubens & Meyer, 413 Temple Court

(Drug Sundries)

Reid A M, 625 Empire bldg (Dyes)

Farbwerke-Hoehst Co, 1418 Empire bldg

(Electric Batteries)

French Battery & Carbon Co, 914 Austell bldg

(Electrical Supplies)

Moncrief L E, 10½ Auburn av rm 46

(Engines)

Ball Engine Co, 427 Grant bldg

Hooven-Owens-Rentschler Co, 1503 Candler bldg

Nordberg Mfg Co, 1021 Empire

(Engravers)

John & Ollier Eng Co, 513 Empire bldg

Kantor Avid, 513 Empire bldg (Envelopes)

Union Envelope Co, 415 Atl Natl Bk bldg

(Expanded Metal)

Consolidated Expanded Metal Co, 1323 Hurt bldg

(Fertilizers)

Cobb County Chemical Mining Co, 803 3rd Nat Bk bldg

McCalla W E, 415 Atl Natl Bk

Morris Fertilizer Co, 803 3rd Nat

Royster F S Co 1314 Healey South Atlantic Guano Co, 803 3rd Natl Bk bldg

(Filling Systems)

Library Bureau, 1526 Hurt bldg

**THE BEST 50c
Business Mens' Lunch**
IS SERVED AT
The Piedmont Hotel

"Where you always meet
and eat the best"

SEND HER A BOX OF
Milky's CANDY
ATLANTA
IT WILL MAKE PEACE FOR YOU
PHONE IVY 1766-148 PEACHTREE

**TAXI
CABS
—
CALL**



**PHONE
IVY
322
AND
4051
ATLANTA
3660**

**FOURING CARS
LIMOUSINES
HORSE CABS
LANDAUS
EXCELSIOR
AUTO CO.**

**HINCHCLIFFE &
WILSON, Props.**

8 Luckie St.

THIS IS THE 1916 ATLANTA CITY DIRECTORY

ALEXANDER-SEEWALD CO.
THE BEST OF EVERYTHING FOR THE AUTO
58 N. PRYOR PHONES IVY 4851 and 8451

M.D. & H. SMITH
TENTS & AWNINGS
136 N. MARIETTA ST.
IF ITS MADE OF
CANVAS
WE CAN MAKE IT

Also
Dalton, Ga.
Birmingham, Ala.
Chattanooga, Tenn.

BOTH PHONES
BELL 2400
ATL
1606

BARCLAY & BRANDON CO.

FUNERAL DIRECTORS

246 IVY STREET,
Both Phones Ivy 788

G. H. BRANDON, PRES. R. M. BRANDON, V.-PRES. J. W. AWTRY, SEC. & TREAS.

MFRS AGTS—(Fire Apparatus) 1766

CALL
Georgia Laundry Co.
FOR GOOD WORK AND QUICK SERVICE
Either Phone 471
COPPEDGE BROS., Proprietors
116-118-120 South Forsyth St.

- (Fire Apparatus)
- American LaFrance Fire Engine Co, 1633 Candler bldg
- (Fire Extinguisher and Hose)
- Automatic Sprinkler Co of Am, 703 Candler bldg
- Eureka Fire Hose Mfg Co, 1633 Candler bldg
- Fabric Fire Hose Co, 47 N Pryor rm 623
- Relc Extinguisher Co, 420 Empire bldg
- (Fire Proof Bldg Material)
- HUFFMAN HILL R CO**, 1130 Candler bldg
- (Fire Proofing)
- Southern G-F Co, 902 3rd Natl
- (Flashlights)
- Calhoun J C, 914 Austell bldg
- (Flooring)
- Jones & Branch, 428 Empire
- (Flour)
- Akin-Erskine Milling Co, 1423 Candler bldg
- Cadick Milling Co, 1520 4th Natl
- Cox R W, 807 4th Natl Bnk bldg
- Sparks Milling Co, 907 Healey
- (Food Products)
- Beardeley's J W Sons, 315 Peters bldg
- (Fraternity Jewelry)
- Steele J P R, 417 Empire bldg
- (Fuel Economizer)
- Green Fuel Economizer Co, 1503 Healey bldg
- (Furniture)
- Niall A B, 713 Temple Court bldg
- (Gun Supplies)
- Gullett Gin Co, 42 W Alabama
- (Glass)
- Brandt F W, 1423 Empire bldg
- (Graphite)
- Dixon J Crucible Co, 328 Peachtree
- U S Graphite Co, 1007 Candler bldg
- (Grocers Supplies)
- Tipton-Ryder Co, 613 Temple Court
- (Guns and Ammunition)
- Remington Arms Co, 205 4th Nat Bk bldg
- (Heating Specialties)
- Sligo G, 607 Grant bldg
- Webster Warren & Co, 1328 Empire bldg
- (Hosiery)
- Winona Hosiery & Underwear Co, 410 The Grand
- (Ice Machinery)
- Triumph Ice Machine Co, 912 Healey bldg

- (Iron, Steel and Brass)
- Acme Steel Goods Co (Chicago), 10-12-14 Tift
- American Iron & Steel Co, 1113 Candler bldg
- Glenn J F, 1017 Grant bldg
- Lackawana Steel Co, 729 Candler bldg
- Lorain Steel Co, 47 N Pryor rm 439
- Midvale Steel Co, 1227 Candler
- Moore V A & Co, 1621 Healey
- Mott J L Iron Wks, 616 Peters bl
- Phoenix Iron Co, 901 Hurt bldg
- Schreiber L & Sons Co, 1130 Candler bldg
- Spalding J J Jr, 1203 3rd Natl
- Stone F I & Co, 814 Atl Natl Bk
- Van Harlingen J M, 1629 Candler bldg
- (Labels)
- Dennison Mfg Co, 312 4th Natl
- (Ladies Garments)
- Morris & Christian, 11 Whitehall
- (Lamps)
- Fostoria Inc Lamp Co, 508 Gould bldg
- Shelby Lamp Division, 33 Exch pl
- Westinghouse Lamp Co, 1330 Candler bldg
- (Lithographs)
- Columbia Planograph Co, 223 Hurt bldg
- (Lumber)
- Cleveland-Oconee Lmbr Co, 709 Candler bldg
- Enterprise Lumber Co, 605 Candler bldg
- Interstate Lumber Co, 709 Candler bldg
- (Machinery—All Kinds)
- Allis-Chalmers Mfg Co, 1105 Healey bldg
- American Blower Co, 1027 Empire bldg
- American Warp Drawing Co, 517 Hurt bldg
- Clark J C, 1012 Healey bldg
- Dodge Sales & Engineering Co, 28 S Forsyth
- Frick Co, 406 Atl Natl Bk bldg
- Graves G B, 619 Empire bldg
- Hill J, 1014 Healey bldg
- Steed-Thompson Engineering Co, 912 Healey bldg
- Tanner O B, 712 3rd Natl Bk bldg
- Williams H G, 515 3rd Natl Bk
- Yancey B E, 617 3rd Nat Bk bldg
- Yancey G H Jr, 617 3rd Nat Bk
- (Marble)
- McNeel Marble Co, 615 Empire
- Rowan W H, 211 Candler bldg
- (Medicine)
- Nuxcara Co, 325 Empire bldg
- Tanlac Co, 1101 4th Natl Bk
- (Metal)
- Asbestos Protected Mtl Co, 1323 Hurt bldg
- (Meters)
- National Meter Co, 602 3rd Natl
- (Mica)
- American Mica Co, 1523 Hurt
- (Mill Supplies)
- Harman C B, 520 4th Natl Bnk

RICHARDSON PLUMBING & HEATING CO.
CONTRACTING AND QUALITY
SERVICE REPAIRING
PHONE MAIN 8
58 SOUTH FORSYTH ST.

L. Y. CARTER, Contractor, Manufacturer of Store and Office Fixtures
21 PETERS ST. All Kinds of Carpenter and Repair Work PHONES { Office, Bell Main 1681 { Residence, Main 1771

THIS IS THE 1916 ATLANTA CITY DIRECTORY

J. A. FISCHER CONTRACTOR and BUILDER

516 HEALEY BLDG. "I build good houses" Phone Ivy 578

SPECIFY
 "WATER BOTTLED"
 THE SANDWICH OF FLAVOR
 SERVED AT ALL SODA FOUNTS

1767 MFERS AGTS—(Typewriters)

TUMLIN BROS. CO.

Cigars, Soda Water, Luncheonette and Cafe Service.

Healey Bldg. Ivy 772 Hurt Bldg. Ivy 7740
Broad & Walton

(Novelties)
Brown & Bigelow, 10½ Auburn
av rm 34

(Office Supplies)
Greene J D, 914 Candler bldg
West W G, 619 4th Natl Bk bldg

(Oil Mill Machinery)
Ferguson W P, 615 Empire bldg

(Oils)
Arco Co, 1406 Candler bldg

(Packing)
Crandall Packing Co, 915 3rd Nat
Bk bldg

(Paint)
Puritan Oil & Paint Co, 1520 4th
Natl Bk bldg

Trus-Con Chemical Laboratories,
603 Forsyth bldg

(Paper and Paper Products)
Dunbar & Sewell, 121 S Forsyth
Gar Robert Co, 1128 Candler
International Paper Co, 622 Grant
bldg

Louisville Paper Co, 1314 Em-
pire bldg

(Planos)
Schaaf Adam (Inc), 302 Candler
bldg

Schulz M Co, 730 Candler bldg

(Produce)
Friedman Mfg Co, 8½ E Wall

(Protectographs)
Spielberger H A, 606 Forsyth
bldg

(Pumps)
International Steam Pump Co, 47
N Pryor rm 619

Platt Iron Works, 1019 Empire

(Radiators)
Hague H E, 508 Candler bldg

(Railroad Supplies)
Fennell H G, 807 4th Natl Bk
Railway Supply & Equipment
Co, 705 Candler bldg

Union Switch & Signal Co, 659
Candler annex

(Refrigerating Plants)
Automatic Refrigerating Co, 1107
Candler bldg

Dixie Engineering & Insulating
Co, 711 Empire bldg

(Registers)
Egry Register Co, 61 N Pryor

(Road Machinery)
Austin Western Road Machinery
Co, 601 Rhodes bldg

Smith S, 1013 Empire bldg
Western Wheeled Scraper Co,
602 Rhodes bldg

(Roofing)
CERTAIN-TEED PRODUCTS CO,
1132 Healey bldg

GENERAL ROOFING MFG CO,
1132 Healey bldg

(Rubber Goods)
Dixie Packing Co, bment Grant
bldg

Reid A M, 625 Empire bldg
Revere Rubber Co, 1419 Hurt
bldg

(Safes)
Ellis R W, 1109 Atl Natl Bk
Hall Safe & Lock Co, 403 4th Nat
Bk bldg

Mosler Safe Co, 607 4th Natl Bk

(Salt)
Int Salt Co, 1108 Candler bldg

(Screens)
Barnhart W L, 426 Empire bldg
Higgin Mfg Co, Candler bldg

Robbins Mfg Co, 104 N Pryor
Spencer W A, 14 Harwell

(Shirts and Collars)
Cluett, Peabody & Co (inc), 22
Edgewood av

United Shirt & Collar Co, 76 N
Broad

(Shirt Waists)
Whaley C L, 403 Temple Court

(Silk)
Corticelli Silk Co, 715 Peters
bldg

(Silverware)
Rogers Silverware Distribg Bu-
reau, 716 Peters bldg

(Slate)
Cherokee Slate Co, 516 Grant
bldg

(Soda)
Huntt W M, 204 4th Natl Bk

(Starch)
National Starch Co, 1719 Hurt

(Stationers)
Reynolds & Reynolds Co, 209
Rhodes bldg

(Steam Shovels)
Marion Steam Shovel Co, 1411
Candler bldg

(Storage Batteries)
Willard Battery Co, 10 E Cain

(Store Fronts)
Kawneer Mfg Co, 1129 Candler
bldg

(Stoves and Ranges)
Mullins J S, 95 Peters

(Street Cars)
Brill J G Co, 623 Forsyth bldg

(Talking Machines)
Howard W R, 1508 4th Natl Bk

(Terra Cotta)
Atlantic Terra Cotta Co, 514 3rd
Natl Bk bldg

(Textile)
Ferguson J M, 716 Peters bldg
Gavle W T, 1314 Empire bldg

Stribling P O, 716 Peters bldg

(Textile Machinery)
H & B American Machine Co, 815
Empire bldg

(Tobacco)
Crowe W R, 315 4th Natl Bk

(Trimings)
Knott E L, 716 Peters bldg

(Tubes)
National Tube Co, 1534 Candler
(Typewriters and Supplies)
Fraser A L, 47 N Pryor rm 406
Johnson A L, 47 N Pryor rm 406

Edward D. Clarkson Insurance Agency

ABSOLUTE PROTECTION

WHAT WILL HAPPEN TO-MORROW ?

TALK TO US ABOUT PROTECTION TODAY

1108

EMPIRE BUILDING

Phone Ivy 3481

THIS IS THE 1916 ATLANTA CITY DIRECTORY

Everything Man Wears
Daniel Bros. Co. 45 - 47 - 49
Peachtree Street

THOMAS. I.
LYNCH

INSURANCE
OF
ALL KINDS.

AND LOANS.
1301 EMPIRE
BLDG.
PHONE
IVY
2832

MARK NABORS & CO.

MOTOR TRUCK SPECIALISTS ⁵⁰⁶ WHITEHALL Phone M 529

MFRS AGTS—(Typewriters) 1768

Pocket Billiards Bowling Alley
Soft Drinks Cigars

The Best of Each for Gentlemen

Randolph Rose Co.

14 MARIETTA STREET
Phone M 216

FOR
ANYTHING
IN THE
PRINTING
LINE



GET OUR PRICES

arker-Bevil
Agency

19-21 Peters St.

Phone Main 4623-J

Paine E F, 505 4th Natl Bk bldg

(Underwear)

Camp P B, 312 Gould bldg

Evans C T, 312 Gould bldg

Littlejohn J J, 312 Gould bldg

(Vacuum Cleaners)

Spencer Turbine Cleaning Co, 621

Empire bldg

(Valves)

American Steam Gauge & Valve

Co, 705 Candler bldg

Chapman Valve Mfg Co, 702 Can-

dler bldg

(Ventilators)

Cundell J, 611 Temple Court

(Water Heaters)

Scott E F, 702 Candler bldg

(Water Meters)

Hersey Mfg Co, 1401 3rd Nat Bk

(Welding Apparatus)

Myers E S, 904 4th Natl Bnk

MARBLE AND GRANITE

Cherokee Marble & Granite Wks,

393 Edgewood av

Coggins Marble Co, 207 4th Nat

Bk bldg

Dallas Granite Co, 615 Healey

Kennesaw Marble Co, 1503 4th

Nat Bk bldg

Reeves Marble Co, 1610 Healey

Whitestone Marble Co, 1717 3rd

Nat Bk bldg

MARBLE, TILE, MOSAICS

Godfrey Mosaic-Tile Co, 25 Cone

MARBLE WORK

BEAULIEU & APPLEWHITE,

1317 3rd Natl Bk bldg (see

black corners)

MASSAGE

(Scalp and Face)

BOOKHAMMER HAIR DRESS-

ING PARLOR, 48½ Whitehall,

phone M 215 (see bottom lines)

MASSEURS

Kuebler C A, 139 Capitol av

MATTRESS RENOVATORS

Armistead J T, 807 Marietta

Stroube N A, 329 E Fair

MAUSOLEUMS

Atlanta Mausoleum Co, 532 Can-

dler bldg

Ga Mausoleum Co, 532 Candler

bldg

Mausoleum Construction Co, 529

Candler bldg

MEATS

(Wholesale)

Armour & Co, 46 E Alabama

Atlanta Hotel Supply Co, 52 E

Alabama

Cudahy Packing Co, 54 E Ala-

bama

Dold Jacob Packing Co, 60 E Al-

abama

Kingan & Co, 33 W Alabama

Morris & Co, 44 E Alabama

Sanders A Packing Co, 78 Pe-

ters

Simpson W W, 105 S Moreland

Sulzberger & Sons Co, 64 E Ala-

bama

Suttles J B Co, Miller U Stk Yds

Swift & Co, 72 E Alabama

White Provision Co, Howell Mill

rd and 14th

(Retail)

(See also Grocers and Meats)

Athens Market Co, 23 S Broad

Atl Market Co, 113 Capitol av

Baldwin G A, 305 Hemphill av

Baldwin & Spurlin, 247 Peters

Bancroft J A, 750 Marietta

Bell G H, 756 Marietta

Blair J W, 275 Peters

Bledsoe W H, 355 Peters

Bond A S, 500 Marietta

BUEHLER BROS, 119 Whitehall,

phone M 3938 (see page 33)

Burgess J A, 214 Auburn av

Buts M (c), 161 E Cain

Campbell Bros, 77 Decatur

Campbell H G, 150 Marietta

CAPITOL CITY MARKET, 118

Whitehall, phone M 4453 (see

page 27)

Cash Grocery Mkt Co, 117 White-

hall

Cash Market Co, 26 S Broad

Cato & Hill, 32 Walton

Central Market, 20 N Broad

Chelena & Cefalu, 284 Peachtree

City Market Co, 36 E Alabama

Clyburn & Hayes, 180 Decatur

Cochran J T, College Park, Ga

Corley L W, 295 Peters

Croley A J, College Park, Ga

Davidson J S, 108 Whitehall

Dodson J M, 325-327 Peters

Donahue L C, Inman Yards

Dunn W B, 297 Edgewood av

East Atlanta, 498 Flat Shoals

East Point Market Co, East Point

Edgewood Market, 359 Edgewood

Felker G A (c), 82 Haynes

Forrest E T, 117 N Pryor

Froehlich N, 186 Whitehall

Garner W J, 250 Marietta

Gorman J C, 1314 DeKalb av

Grady Bros, 357 Peters

Guerin R B, 229 Marietta

Guthrie J E, 508 Decatur

Haynes & Crockett (c), 17 Ivy

Holmes C, 446 Edgewood av

Hooks N, 263 Edgewood av

Jefferson J C (c), 312 Auburn av

Jolly G W, 1 Evans dr

Jordan J A, 206 Decatur

Joseph L, 186 Decatur

KAMPER C J GROCERY CO, 494

Peachtree, phone Ivy 5000

Kelley J A, 176 Auburn av

Reeves Machine Co.

105 SOUTH FORSYTH STREET
Phone Bell M 1085 Night Call M 4506-J

Builders of Special Machinery
Repair Work of Every Description
Gear Work and Auto Parts Our
Specialty. Ornamental Brass Work.

THIS IS THE 1916 ATLANTA CITY DIRECTORY

AUTO TIRES

COMPLETE LINE OF ACCESSORIES ALEXANDER-SEEWALD CO.

58 N. Pryor Phones I. 4851 and I. 8451

1769

MIDWIVES

PATENTED INVISIBLE BIFOCAL



Which will give both far and near vision in one glass without any unsightly division line.

They are youthful in appearance and the most comfortable glasses made.

JOHN L. MOORE & SONS Sole Mfrs.
42 N. Broad St. Grant Bldg. for Georgia

Credit Service Co, 10½ Auburn av
Creditors Merc & Adj Agcy, 47 N Pryor rm 237
Dun R G & Co, 712 Austell bldg
Merchants Credit Assn, 303 Connally bldg
Wilbur Mercantile Agency, 920 Empire bldg

MERCHANTS LUNCHEAS
TUMLIN BROS CO, Healey bldg

MERCHANT TAILORS
CHALMAN JOHN, 11 Houston
PIERSON & OXFORD (Inc), 34½ Peachtree, Phone Ivy 5715 (see page 3)

MESSENGER COMPANIES
City Messenger Service, 56 S Forsyth
MILLER'S MINUTE MESSENGER SERVICE, 41 Spring

METAL CEILING
Downman-Dozier Mfg Co, Bell phone West 104

METAL CHECKS
DIXIE SEAL & STAMP CO, 78 N Broad, Phone Ivy 3150

METAL FLY SCREENS
Gardner J F, 307 Peachtree

METAL NAMES & PLATES
DIXIE SEAL & STAMP CO, 78 N Broad, Phone Ivy 3150

METAL ROOFING
Asbestos Protected Metal Co, Hurt bldg
Downman-Dozier Mfg Co, Bell phone West 104
WALKER ROOFING CO, 273 Marietta, phone M 4075

METAL SHINGLES
Downman-Dozier Mfg Co, Bell phone West 104

METAL WELDING
Atlanta Welding Co, 74 Ivy
METAL WELDING CO, 179 S Forsyth, phone M 3013 (see black corners)

METAL WINDOW FRAMES
Downman-Dozier Mfg Co, phone West 104

METALS
Seitzinger T F Sons, 277 Waldo

MIDWIVES
Callaway A (c), 196 Gilmer
Carter A (c), 20 Logan
Carter M (c), 20 Logan
Henson E (c), 260 W Mitchell
Jackson E (c), rear 97 Gartrell
Molton A (c), 106-A Chapel
Roland P (c), 142 E Harris
Stribling A C (c), 20 Logan

CARLTON SHOE & CLOTHING CO.

ALWAYS GIVE
COURTEOUS, PROMPT
AND EFFICIENT
SERVICE AND
SELL HIGH GRADE

CLOTHING
SHIRTS
SHOES
HATS and
Furnishings

WE MAKE A
SPECIALTY OF
MISSES'
AND
CHILDREN'S
SHOES

36
WHITEHALL ST.
Phone M 242
Atlanta Phone 427

THIS IS THE 1916 ATLANTA CITY DIRECTORY

Kelly E, 14 Foote st
Kistner B C, 5 N Broad
Knight A C, 272 N Boulevard
Lambert E K, 31 Gordon
Lichtenstein M, 506 Marietta
Majestic Market, 16 Edgewood
Mandle A & Co, 163 Peters
Maudin S H, 92-A Carroll
McAfee O C, 208 Auburn av
McCord & Echols, 9 N Broad
Mandel A, 198 Decatur
Minhinnett A C, 216 Marietta
Mitchell E, 73 Decatur
Moore E A Mrs, 68 W Pine
Moore W R, 229 Auburn av
Morrell W F, 97 Williams
Morris B F, 264 Decatur
Nash W F, 84 Carroll
New J H, 522 Decatur
Oak Street Market, 278 Oak
Parham & McDaris, 523 Lee
Patrick J L, 390 Mangum
Peacock J L, 169 W Fair
Reeves C L, 4 Evans dr
Ruben J, 326-A Decatur
Sanitary Market Co, 33 Edgewood av, 46 Walton, 110 Whitehall
Sapero J, 146 Decatur
Sapp G T, 646 Gordon
Scott C A, 378 Mangum
Scott W D, 12 Broad
Scott & Peavy, 828 Peachtree
Shumate H C, 475 S Moreland av
Simpson J B, 156 Williams
Sternes S E Mrs, 536 Decatur
Thurman J R, East Point, Ga
Toland M M, 340 Decatur
Union Market, 15 W Alabama
Weinberg M, 466 Highland av
West L E, 302 Hemphill av
Whitehall Market Co, 117 Whitehall
Williams W F, 276 N Butler
Wilmoth W H, 724 Marietta
Wilson J L, 93 Decatur
Wilson R M, 450 W Hunter
Wolfshimer Market Co, 114 Whitehall
Young W T, 118 E Pine

MEN'S FURNISHINGS
(See also Clothiers and Haberdashers)
HIGH J M CO, 65 Whitehall, phone M 1061

MERCANTILE AGENCIES
Anderson Mercantile Agcy, 420 Hurt bldg
Atl Ret Mer Assn, 303 Connally
Bradstreet Co, 303 Empire bldg

BOOKHAMMER HAIR DRESSING PARLOR

Chiropody, Manicure, Massage and Scalp Treatment
48 1-2 Whitehall Street Phones Main 214 and 215

**THE THIEL
DETECTIVE SERVICE
CO**

OFFICES IN ALL
PRINCIPAL CITIES
OF UNITED STATES

CANADA & MEXICO

PHONES
OFFICE IVY-4841
RES. W-535 J

302
TRUST CO.
OF GA.
BLDG.

HOUSE PAINTERS

OUR WORK IS OUR BEST AD.

FRIDDELL BROS

107 N. PRYOR STREET
Opp. Candler Bldg. PHONE IVY 4

MILK

1770



TRUNKS FOR ALL USES

TRAVELING BAGS TOO. REPAIRING A SPECIALTY

FOOTE'S
19 E. ALABAMA STREET

MILK DEALERS

(See also Dairymen)

Ballard R C, 12 Angier av
Cagle A Miss, 52 Fraser
Capital City Dairy, 69 E Mitchell
Craig T J, 92 Carroll
Crane & Howell, 114 Edgewood av
Culver K L Mrs, 290 Woodward
Duke W A, 300 Glenn
Faulconer C D, 262 Courtland
Gate City Dairy, 138 Edgewood
Georgia Av Creamery, 200 E
Georgia av

GEORGIA CREAMERY CO, 52

Trinity av
Gipson W P, 41 Lovejoy
Gordon, 13 Gordon
Green W C, 759 Marietta
Griffith B, 126 Confederate av
Harmon Mary Mrs, 277-B Edge-
wood av
Hewett C G, 1071 Highland av
Hanjaras G T, 231 Houston
Inman Park Creamery, 359 Eu-
clid av
James R W Mrs, 164 S McDaniel
Jones S S, 176 W Fair
Joyner J A, 86 Carroll
Kieran J J, 345 W Fair
McCart E B Mrs, 99 W Fair
McDaniel J M, 74 Houston
McWilliams G J, 149-A S Pryor
Medlock C W, 207 Fox
Moore H H, Screven
Moore W F, 238 Piedmont av
Silver Leaf, 765 N Boulevard
Smith J W, 58-B Davis
Southern Dairy Co, 181 S For-
syth
Standard Creamery, 66 W Pine
Stradley C, 80 N Boulevard
Strickland W M (c), 180-A W
Mitchell
Sudan P L, 108 Luckie
Vettiger W, 105 Hubbard
Weaver H W, 52 Grant
Webb A A, 130 Cleburne av
Webb F Miss, 1004 DeKalb av
Whittaker L E (c), 41 Logan

MILK DEALERS

(See also Dairymen)

MILL SUPPLIES

Cotton States B & Sup Co, 9 S
Broad
Crane Co, 31 Garnett
Fulton Supply Co, 86 Marietta

MILLERS
ATLANTA MILLING CO, 36 S
Butler, phone M 1189 (see back
cover and opp page)
Head J H, 792 Marietta

MILLINERY (Wholesale)

Bodenheimer N & Bro, 100-102 S
Pryor
Kutz M Co, 82 S Pryor
Rhodes E L Co, 67 S Pryor
Sou Millinery Co, 15 1/2 Peters

(Retail)

(See also Dry Goods and Dept
Stores)

Adams L E Mrs, 68 Edgewood
Bradford W L Mrs, 405 Edge-
wood av
Buchanan E M Mrs, 342 Edge-
wood av
Fair The, 93 Whitehall
French Millinery Co, 392 Edge-
wood av
Garey M & Co, 208 Connally bldg
Irby Millinery Co, 780 Marietta
Johnson B Mrs, College Park, Ga
Marcy C V Mrs, 210 Peters
Martin M J Mrs, 382 Edgewood
McWhorter S Mrs, 502 The Grand
McWilliams L Mrs, 487 Flat
Shoals av
Mirror Co, 46 Whitehall
Pickard M Miss, 617 The Grand
Regenstein J Co, 40 Whitehall
Rosenbaum C & C, 38 Whitehall
Rowak Atl Corp, 163 Peachtree
Sample M R Mrs, 383 Edgewood
Smith Lillian Mrs, 115 Peachtree
Specialty Shop, 14 E Hunter
Springer I, 95 Whitehall
Thomas E Mrs, 29 Gordon
Tipp M M Mrs, 34 1/2 Whitehall

MINERAL WATERS

ALKALENA, 24 S Broad (see side
lines)
Atl Min Waters Co (inc), 191
Edgewood av
Atl Tripure Water Co, 370 Edge-
wood av
Bowden Springs Water Co, 906
3rd Nat Bk bldg
High Rock Springs, Ormewood
av, near Woodward av

MINING COMPANIES

Bullychoop Gold Mining Co, 805
Empire bldg



AUTO GOLDIN'S HARNESS FACTORY

PROMPT AND EFFICIENT WORKMANSHIP

Tops Recovered
Upholstering
for the Auto

Phone M 163

130-132 Marietta St.

SIGNS

Store Front Signs, Office and Window Lettering, Card
and Muslin Signs, Carved Wood and Electric Signs
Massengale Bulletin System 56 Edgewood Ave.
Phone Ivy 8740

THIS IS THE 1916 ATLANTA CITY DIRECTORY

CHAS. WM. BERNHARDT

CONTRACTOR AND BUILDER

195 1-2 MARIETTA ST.
Phone M 1692

1771

MULTIGRAPHING

FULTON NATIONAL BANK

Empire Building Phone Ivy 1571

CAPITAL STOCK \$500,000.00

W. J. BLALOCK, President
ARTHUR B. SIMMS, Vice-Pres. HENRY B. KENNEDY, Cashier
BOLLING H. JONES, Vice-Pres. RYBURN G. CLAY, Asst. Cash.

Your Account Is Respectfully Solicited

MODEL MAKERS

HOSTROM E A MFG CO. 290
Edgewood av (see bottom
lines)

MODISTE

DEVERA CARL, 700 The Grand,
Phone Ivy 3975-L (see page 62)

MONUMENTS

Consumers Monument Co, 705
Walton bldg
Leland-Grant Co, 807 Gordon
National Marble Mills, 706 Wal-
ton bldg
North Atl Mon Wks, 300 W 10th
Spearman Mble & Granite Wks,
405 E Hunter

MORTGAGE LOANS

Dunson & Gay, 47 N Pryor rm
409
Dougherty D O, 1110 Empire
EISEMAN & WEIL INVEST-
MENT CO, 313 Atl Nat Bnk,
phone M 3010
Epps T B, Healey bldg
Georgia Mortgage-Bond Co, 408
3rd Nat Bk bldg
HILLYER WM HURD, 47 N Pry-
or rm 835
Kaiser H, 1110 Empire bldg
LYNCH THOS I, 1301 Empire
bldg, phone Ivy 2832
MORTGAGE BOND CO OF N Y,
1216 Empire bldg
MORTGAGE LOAN CO, 801 Em-
pire bldg
SLICER J S, 1216 Empire bldg
Smith W B (inc), 718 4th Nat Bk
Sou Mortgage Co, 10 Decatur
Ward G L, 206 4th Nat Bk bldg
White J T, 415 Empire bldg

MOTORCYCLES

Harley-Davidson Motor Co, 222
Peachtree
Hendee Mfg Co, 457 Peachtree
Indian Motorcycle Co, 33 Auburn
Sou Motorcycle Co, 90 Edgewood
Wiley-Oliver Co, 129 Marietta

MOTOR FAN REPAIRERS

Davis J S, 5 S Forsyth

MOTORS AND GENERATORS
ATLANTA ELECTRIC MACHINE
CO, 111 Marletta

BRYAN ELECTRIC CO, 58 Edge-
wood av, phone Ivy 1790 (see
side lines)

MOTOR TRUCKS
Mathewson & Lane, 66 Fairlie
NAHORS MARK & CO, 506
Whitehall, phone M 529 (see
top lines)

MOULDINGS

PHOENIX PLANING MILL, 321
Highland av, phone Ivy 3201

MOVING & STORING
SKINNER BROS STORAGE &
TRANSFER CO, 165 Walton,
phone M 3121, (see black cor-
ners)

MULE DEALERS
(See Live Stock Dealers)

MULTIGRAPHING

Am Multigraphing Co, 309 Can-
dler bldg

Can't find it?

*Phone us—M. 1653
We will try to locate
it for you—free.*

ANDERSON BESSIE, 825 Atl Nat
Bk bldg, phone M 4980 (see
black corners)

Atl Multigraphing Co, 84 Peach-
tree r 810

BELLAMY M L MISS, 1130 Can-
dler bldg

DIXIE SEAL & STAMP CO, 78 N
Broad, phone Ivy 3150

EAGLE MULTIGRAPHING CO,
Eureka Multigraphing Co, 1031
Candler bldg

Eureka Multigraphing Co.

"A BUSINESS WITH A MORRILL"

Addressing, Typewriting, Fold-
ing, Sealing and Mailing

PUBLIC STENOGRAPHER

1031 Candler Bldg. Phone Ivy 5365

Gouedy-Cole Multigraph & Steno-
graphic Co, 406 Connally bldg

New Tread Tire Company

THE TIRE HOSPITAL

VULCANIZING BLOWOUTS REPAIRED

82 Edgewood Ave.

Phone Ivy 1577

WALTER BALLARD
OPTICAL COMPANY
MANUFACTURING
DISPENSING
REFRACTING
OPTICIANS
85 PEACHTREE ST
PHONE IVY 1173

**INSURANCE
PROTECTION**

FOR

**Auto
Burglary
Liability
Health
Accident
Fire**

Maximum Protection at
Minimum Cost

**General Accident, Fire
and Life Assurance
Corporation, Ltd.**

H. C. GEIGER, Gen. Agt.

307 Trust Co. of Ga. Bldg.

Phone Ivy 5158

THIS IS THE 1916 ATLANTA CITY DIRECTORY



THE BARRETT CO.

Roofing and Paving Materials Office and Warehouse
292 Marietta St.

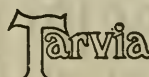

COAL TAR, CREOSOTE OIL, PITCH, PAINTS, ROOFINGS. Telephone M 2144

6 1/2
METAL
WELDING CO.
 AUTOGENOUS WELDING
 CAST IRON and ALL METALS
 AUTO and MACHINE PARTS WELDED
 Phone M 3013 - 179 S. Forsyth St.

S. A. WILLIAMS LUMBER CO

GOOD LUMBER AND ANYTHING THAT CAN BE MADE FROM IT
 OFFICE AND MILL: 254 ELLIOTT. Both Phones 32

MULTIGRAPHING

1772

Fairbanks, Morse & Co.
 DYNAMOS AND MOTORS
 STEAM AND POWER PUMPS
 ELECTRIC LIGHT PLANTS
 WATER SYSTEMS
 594-596 WHITEHALL ST.

Multigraph Circular Letter Co, 1228 Empire bldg
 Multigraphing Service Co, 67 N Pryor rm 513
 Mutual Service Bureau, 316 Healey bldg

SPEED
 Of Service—Accuracy
 of Detail in
 MULTIGRAPHING

Specialists
 In Direct Advertising,
 Sales Letters, Booklets,
 Campaigns by Mail.

MUTUAL SERVICE BUREAU
 316 Healey Bldg. Ivy 7677

Sou Letter Co, 617 4th Nat Bnk
 Southern Multigraphing Co, 67 N Pryor rm 506
SPELLMAN R PEARL, 1115 3rd
 Natl Bk bldg phone Ivy 5562
 Two Cent Letter Co, 562 Candler
 annex

MUSIC TEACHERS

Asmus R Miss, 341 W Peachtree
 Barth R H, 488 S Boulevard
 Catlett E Miss, 354 Pulliam
 Cobb C Miss, 82 N Pryor
 Crawley R L, 125 N Jackson
 Crossley L Y Mrs, 77 Plum
 Douglas E C Miss, 55 Currier
 Foster Kate Miss, 310-A Myrtle
 Fowler B Miss, 362 Capitol av
 Fuller F Miss, 325 Lee
 Green Mary (c), 188-A Houston
 Grow E Miss, 72 Washington
 Grow L Mrs, 72 Washington
 Hall E M Miss, 321 N Boulevard
 Harden E C Miss, 109 Greenwch
 Harris V R Miss, 78 Luckie
 Hatton H L, 486 Spring
 Higbee N B Miss, 223 Jackson
 Hill A L Miss, 264 N Jackson
 Hudson M Miss, 347 N Jackson
 Hutchinson M, 15 W 11th

Jerome M K Miss, 242 Park av
 Johnson L W Mrs, 350 Hill
 King L C Miss, 570 Spring
 Kreisle V Miss, 349 Washington
 MacGregor C Miss, 78 Luckie
 O'Conner Helen Miss, 796 High-
 land av
 Pavesich M Miss, 436 Peachtree
 Schaid H L Miss, 442 Pulliam
 Sheldon C A, 108 Highland av
 Smith M Miss, 11 Druid pl
 Tourman A M Miss, 388 Piedmont
 Truit M C Miss, 337 N Jackson
 Tutt J E Miss, 325 Peachtree
 Watson F Miss, 82 Angier av
 Wells S E Miss, 78 Luckie
 Wilson L M Miss, 157 Summitt
 Winters Myrtle Miss, 89 Plum
 Wurm A J, 142 E 8th
 Young A B Miss, 9 Garden
 (Piano)

Anderson F Miss, 78 Luckie
 Bartholemew E Miss, 325 Peach-
 tree
 Bartholemew M. Miss, 325 Peach-
 tree
 Cook J Miss, Kirkwood, Ga
 Crossley L Y Miss, 77 Plum
 Jackson E Miss, 19 W North av
 Kennedy E P Mrs, 25 E Pine
 Mitchell M Miss, 247 W Peach-
 tree
 Shields F Miss, 11 W Peachtree
 pl
 Steinheimer N J Miss, 78 Luckie
 (Violin)
 Bonnell A W Miss, 66 W North
 Hertel C L Jr, 9 Hull, Kirkwood
 (Vocal)
 Anderson M Miss, 208 Hopkins
 Ellis W K, 78 Luckie
 Johnson G Miss, 205 Peachtree
 Johnson G L Mrs, 78 Luckie
 Marshbanks J W, 51 Currier
 Milner F Miss, 78 Luckie
 Plunkett N Miss, 78 Luckie
 Thiers G, 78 Luckie

MUSICAL INSTRUMENTS

CABLE PIANO CO, 84 N Broad,
 phone Ivy 8700 (see center
 lines)

NAILING MACHINES

DOIG W S ESTATE OF 54 Frank
 lin st, Brooklyn N Y

NAMES AND ADDRESSES
ATLANTA CITY DIRECTORY
 Co, 29 1/2 Marietta

CN The Powerful Disinfectant.
 Murray's Guaranteed Roach
 Exterminator. The two
 household necessities essential to a
 sweet, clean, healthful home.
S. S. SELIG, Jr., Gen. Agent
WEST DISINFECTING CO.
 336 Marietta St. Phone M 1569

We Move
 and Store

We Pack
 and Ship

PAISLEY
Transfer &
Storage
Company

J. A. PAISLEY
 Manager

We Employ only
 Experienced
 White
 Help

Office and
 Warehouse

23 Peters St.

Bell M 2558
 Atlanta 5314

SCIPLE SONS
CHEROKEE WALL PLASTER

1101-2-3 THIRD NATIONAL
 BANK BUILDING
 NONE SUPERIOR Phons: {Ivy 483 M 923
 {Atl. 203-285

THIS IS THE 1916 ATLANTA CITY DIRECTORY

LIFE INSURANCE COMPANY OF VIRGINIA

Organized 1871 : RICHMOND, VA.

J. C. HOWARD, Superintendent

Rooms 519-525 Empire Building,

ATLANTA, GA. from 1 to 65 years of age.

Issues Industrial Policies from \$12.50 to \$1,000.00 with Premiums Payable WEEKLY on persons

BAYLIS
Office Equipment
Co.
1 S. BROAD ST.
PHONE M. 241

**Tin
Copper
Sheet Metal** } **Work
of All
Kinds**

W. M. GARVIN
137 EDGEWOOD AVE. PHONE M 1382

- City Builder, 67 N Pryor, rm 204
- Cotton, 1021 Grant bldg
- DEVELOPER THE**, 508 Chamber of Commerce bldg
- Dixie Miller, 1003 Candler bldg
- Golden Age The, 56 Marietta, rm 225
- Iron Tradesman, 1021 Grant bldg
- Journal of Labor, 929 Grant bldg
- Machinery & Supply Buyer, 1021 Grant bldg
- Oil Miller, 1310 Empire bldg
- Pepper, 1218 Atl Nat Bk bldg
- Southeastern Underwriter, 84 Peachtree, rm 806
- Southern Engineer, 1021 Grant bldg
- Southern Fancier-Farmer, 904 Healey bldg
- Southern Hospital Record, 817 Austell bldg
- Southern Ruralist, 116 E Hunter

NECKWEAR MFRS
(See also Mrs Neckwear, also Haberdashers)
ALL STAR MFG CO, 66½ W Mitchell, phone M 3348

NEWS DEALERS
(See also Books and Stationery and Cigars, Retail)
Atlanta News Co, 27 Exchange
Crescent News & Hotel Co, 66 Central av
Ga News Co, 85 Walton
Parker Ry News Co, ½ Pryor
Union News Co, 56 W Hunter
World News Co 7 Marietta

NEWSPAPER SYNDICATES
Gilreath Press Syndicate, 1007 4th Nat Bk bldg
Western Newspaper Union, 127 Central av

NEWSPAPERS AND PERIODICALS
(Annual)
ATLANTA CITY DIRECTORY, 29½ Marietta

(Daily)
Atlanta Constitution, 28 W Alabama
Atl Georgian, 20 E Alabama
Atlanta Journal, 5 N Forsyth
Fulton Co Daily Report, 53½ S Pryor

(Weekly)
Atlanta Real Estate, 5 N Forsyth
Footlight The, 84 Peachtree, rm 303
Greek Herald, 12½ S Broad
Ga Deutsche Zeitung, 114½ Central av

Insurance Field, 47 N, Pryor, rm 402
Insurance Herald Argus, 84 Peachtree, rm 407
Right Off The Reel, 515 Peters bldg
Southern Farming, 909 Candler bldg
Wesleyan Christian Advocate, 63 Auburn av, rm 406

(Semi-Monthly)
Southern Cultivator, 48 Inman bldg
(Monthly)
Am Jewish Review, 1121 Hurt bldg
Atlantian, 71½ Whitehall

NOTES
EISEMAN & WEIL INVESTMENT CO, 313 Atl Nat Bk, phone M 3010

NOTIONS (Wholesale)
(See Dry Goods and Notions)
McClure Ten Cent Co, 49 S Broad

NOVELTIES
College "Co-op", 119 Peachtree
Kehrer F E, 509 Temple Court
Saw-Wood Comb & Novelty Co, 517 Temple Court

NURSERIES
(See Florists)
Ashford Park Nurseries, 802 Grant bldg
Cole A E, 317 Healey bldg
Cureton Nurseries, 32 E Hunter
John Barkley, 83 Jefferson
LAWRENCE FLORAL CO, 138 Peachtree, phone Ivy 1015 (see page 34)
Lee Nursery Co, 39 S Broad
Murphys Nurseries, 23 Auburn

NURSES
(Trained)
Adams H Miss, 80 Ponce de Leon av
Alexander E Miss, 25 Porter pl
Alexander I Miss, 497 Cherokee

**THE BEST 50c
Business Mens' Lunch**
IS SERVED AT
The Piedmont Hotel
"Where you always meet
and eat the best"

**THOMAS
&
THOMAS**
GENERAL
AGENTS

**ATLANTIC LIFE
INSURANCE CO.**

OF
**Richmond,
Va.**
1520-21
HEALEY BLDG.

Phone Ivy
8526

THIS IS THE 1916 ATLANTA CITY DIRECTORY

E. A. BOSTROM MFG. CO.
MACHINISTS
290 Edgewood Ave.

**MODELS AND
EXPERIMENTAL
WORK**

Phone Ivy 4285

PERRYMAN-BURSON Co.
 TRUSSES, RUBBER GOODS
 SURGICAL INSTRUMENTS
 HOSPITAL SUPPLIES

109 N. PRYOR ST.
 OPP.
 CANDLER BLDG.
 IVY
 4434
 \$

HORSE AND MULE HARNESS MILLINERY E. D. CRANE CO
 Saddlery and Repairing 53 S. Broad St. Phone M. 294

NURSES

1774

Georgia Laundry Co.

W. H. COPPEDGE, Sec.-Treas.

PROMPT, PROFICIENT,
 PROGRESSIVE

116-120 S. Forsyth St.

Atlanta 471

Bell 471

Alexander M Miss, 25 Porter pl
 Anneberg C Miss, 40 Cooper
 Anthony W L Mrs, 56 W 4th
 Apperson A H Mrs, 15 Lillian
 Ashmore M E Miss, 371 Capitol
 Atherton L Miss, 102 E Baker
 Atkinson M B Miss, 25 Porter
 Atwell F Miss, 58 E Baker
 Ayer L Miss, 10 E North av
 Baird O F Miss, 469 Lee
 Baker L Miss, 204 Holderness
 Barlow M E Miss, 90 E Pine
 Bateman A Miss, 724 Highland
 Bateman M Miss, 724 Highland
 Beach L S Mrs, 25 Porter pl
 Beamand C C Miss, 200 Angier
 av
 Bell P Miss, 25 Porter pl
 Beall I L Miss, 208 W Peachtree
 Beckman R Miss, 289 Central
 Blackwell D L Miss, Oakhurst
 Blow C Miss, 20 Bedford pl
 Bostwick E, 25 Porter pl
 Bracy Leola (c), 308 1/2 Auburn
 Brittain J Miss, 497 Cherokee av
 Broadus Mattie Miss, 15 E
 Merritts av
 Brown E M Miss, 25 Porter pl
 Brown M Miss, 27 Baltimore pl
 Brown M Miss, 169 Greenwood
 Burlingame J M Miss, 173 Eliz-
 abeth
 Bullock D Miss, 352 Peachtree
 Burnett J Miss, 31 Ripley
 Burns D Miss, 25 Porter pl
 Bush M E Miss, 25 Porter pl
 Byers C Miss, 257 N Boulevard
 Byrd N Miss, 305 W Peachtree
 Caldwell D Miss, 88 Cooper
 Caldwell M L Miss, 400 Wash-
 ington
 Candler A Mrs, 125 W Cain
 Cardell B Miss, 83 Alta av
 Carey B E Miss, 73 Capitol av
 Cavanaugh M J Mrs, 225 W
 Peachtree
 Chivers A Miss, 437 Bedford pl
 Christian C Miss, 618 Ponce de
 Leon av
 Christian L Miss, 618 Ponce de
 Leon av
 Clark A D Miss, 388 Rawson
 Clarke L Mrs, 271 Oakland av
 Cochran C Mrs, 305 W Peach-
 tree
 Cook L Miss, 69 Luckie
 Cooper M L Miss, 25 Porter pl
 Corley A Miss, 23 E Merritts av
 Cowan I Miss, 93 Clifton
 Crowley K Miss, 25 Porter pl
 Cunyus S B Miss, 946 DeKalb

Darracott L A Miss, 430 Crew
 Davis L Miss, 33 Highland av
 Davis M Miss, 352 Peachtree
 Edwards M Mrs, 94 Washington
 Elliott R Miss, 14 1/2 Tattall
 Epting E Miss, 25 Porter pl
 Evans M Miss, 25 Porter pl
 Fearnside B Miss, 25 Porter pl
 Finley A Miss, 25 Porter pl
 Finney A C Miss, 36 Argard av
 Fitts T Miss, 241 Lucile
 Frederick A Miss, 66 W Peach-
 tree
 Garbett E Miss, 319 Ponce de
 Leon av
 Garrett Carrie (c), 18 Clifton
 Gentry Nina Miss, 57 Crew
 Gibbs V P Miss, 72 Vedado
 Gilham Stella Mrs, 134-D Ivy
 Goolsby M F Miss, 385 Oak
 Gregory B Miss, 25 Porter pl
 Gregory E Miss, 222 Moreland
 Greene Laurie Miss, 103 Broyles
 Hamilton Jessie Miss, 83 Alta
 Hamilton M M Miss, 583 Merritts
 Hardin W H (c), 20 Jephtha
 Hardwick W Miss, 25 Porter pl
 Hardy I Miss, 25 Porter pl
 Hardy J Miss, 136 W Peachtree
 Harris B L Miss, 92 E Ellis
 Harrison Jessie Miss, 6 Oxford
 pl, Kirkwood
 Harwell G Miss, 25 Porter pl
 Harwell J A Mrs, 46 Orme
 Hathaway B Miss, 463 Wash-
 ington
 Heard J S Mrs, 227 Greenwood
 Heaton M Miss, 354 Ponce de
 Leon av
 Hentz A Miss, 102 Greenwich av
 Herring E Miss, 33 Highland
 Herring F Miss, 83 Alta av
 Herron M E Mrs, 20 Williams
 Hickson S Mrs, 290 E Hunter
 Hightower A J Miss, *212 Crew
 Hilburn Ola Miss, 15 E Merritts
 Hill C Miss, 25 Porter pl
 Hitt E Miss, 5 Baltimore pl
 Hix E Miss, 192 Ivy
 Hood D Miss, 25 Porter pl
 Horne E Miss, 5 Baltimore pl
 Horton B Miss, 497 Cherokee av
 Horton E W Mrs, 25 Porter pl
 Hoyal P Miss, 89 W Peachtree
 pl
 Hudson E Miss, 347-D Jackson
 Hudson L Mrs, 419 Pulliam
 Hughley M (c), 161 Clarke
 Hunt L Miss, 25 Porter pl
 Ingraham S Miss, 62 Colquitt av
 Ingram C E Mrs, 22 Windsor
 Jackson S L Miss, 272 S Pryor
 Jeffers S Miss, 341 Washington
 Jeffries B Miss, 248 Capitol av
 Johns E Miss, 183 St Charles av
 Johnson A E Miss, 308 Capitol
 Johnson B Miss, 31 E 4th
 Johnson C Miss, 25 Porter pl
 Johnson H H Miss, 308 Capitol
 Johnson J Miss, 130 N Jackson
 Johnson J L Miss, 308 Capitol av
 Joiner Jennie Miss, 56 W 4th
 Jones L Miss, 25 Porter pl
 Jones L Miss, 710 Peters bldg

THIS IS THE 1916 ATLANTA CITY DIRECTORY

Insist
 on the
All Star
 Label
 The
 Best
 Neck-
 wear
 Made
 for
 Style
 and
 Service

Price 50c

FREE

A Silk-Lisle pair of "NOTASEME" hose for man or woman, to every person buying a pair of shoes and saying they saw this advertisement.

JOHN LOW SMITH

18 years in Atlanta selling Good Shoes
 18 W. MITCHELL ST.

WALLACE W. DANIEL, Genl. Agt.
PROVIDENT LIFE & TRUST CO., of Philadelphia
 3rd Floor Connally Bldg. Phone M 1986

BEAULIEU & APPLEWHITE
BUILDING SUPPLIES
*Metal Weather Strips for
 Doors and Windows, to
 Save Cool and Keepout
 the Cold Weather.*
1317-319 NATL.
BANK BLDG
IVY
1754

1775

OFFICE BUILDINGS

TUMLIN BROS. CO.
**Cigars, Soda Water, Lunch-
 onette and Cafe Service.**

Healey Bldg. Ivy 772 Hurt Bldg. Ivy 7740
Broad & Walton

Smith A C (c), 123 Glenn
 Smith B M Miss, 25 Porter pl
 Smith E Miss, 257 N Boulevard
 Sondley V A Miss, 204 McLendon
 Speer Eva (c), 356 Auburn av
 Sprouse C Miss, 497 Cherokee av
 Stanhope L Mrs, 69 Luckie
 Swann C L Miss, 25 Porter pl
 Swann S H Mrs, 265 Washing-
 ton
 Swift M E Miss, 352 Peachtree
 Taylor E Miss, 25 Porter pl
 Templeton E Miss, 277 Washing-
 ton
 Templeton F Miss, 277 Washing-
 ton
 Thompson M Miss, 961 Marietta
 Traher A Miss, 247 Cherokee av
 Vinning Katherine Miss, 497
 Cherokee av
 Walker B Miss, 25 Porter pl
 Wardell T Mrs, 1100 DeKalb av
 Whiteside L Miss, 75 Grady pl
 Williams M (c), 38 Parsons
 Willis L Miss, 25 Porter pl
 Wills J Miss, 392 Woodward av
 Wilson G P Mrs, 417 Peters
 Wood L Miss, 72 E Linden
 Word S J Miss, 601 Sells av
 Wright L Miss, 138 Milledge av
 Wright L E (c), 16 Martin av

OCULISTS AND AURISTS

Brawner J N, 702 Grant bldg
 Brown George, 312 Austell bldg
 Calhoun F P, 833 Candler bldg
 Cannon H G, 413 Candler bldg
 Colvin E S, 811 Healey bldg
 Crawford J H & E D, 615 Grant
 bldg
 Crichton L M, 605 Peters bldg
 Daly R R, 84 Peachtree, rm 708
 Griffith D H, 84 Peachtree, rm
 701
 Lokey H M, 413 Candler bldg
 McDougall J C, 1304 Empire
 Mott K, 428 Austell bldg
 Nelson R M, 84 Peachtree, rm
 805
 Powell J H, 315 Atl Nat Bk bldg.
 Roy Dunbar, 402 The Grand
 Smith T H, 833 Candler bldg
 Stirling A W, 1304 Empire bldg
 Stockard Cecil, 929 Candler bldg
 Thomson J D, 432 Candler bldg
 Wheeler A E, 84 Peachtree, rm
 412

OFFICE BUILDINGS

Alfriend Building, 97½ Peachtree
 Andrews, 195½ Marietta
 Atlanta Chamber of Com bldg,
 67 N Pryor
 Atl Natl Bk bldg, 20 Whitehall
 Atlanta Trust, 140 Peachtree
 Auditorium (c), 192 Auburn av
 Austell, 10 N Forsyth
 Benjamin-Ozburn, 106½ White-
 hall
 Brown, 14½ S Pryor
 Brown-Randolph, 56 Marietta
 Calhoun, 16½ S Broad
 Candler, 127 Peachtree
 Candler Annex, 104 N Pryor

THIS IS THE 1916 ATLANTA CITY DIRECTORY

Jones R Miss, 25 Porter pl
 Kea A Mrs, 615 Edgewood av
 Kinett G Mrs, 497 Cherokee av
 Kinett R Miss, 497 Cherokee av
 Kinney J Miss, 47 Brookline
 Langston J F Mrs, 12 Milton av
 Lawrence N Miss, 248 Capitol av
 Lawson E M Miss, 272 S Pryor
 Lawson M Miss, 339 Ormond
 Lewis I C Miss, 109 Park
 Little E Miss, 25 Porter pl
 Luckie A M Miss, 25 Porter pl
 Lyon E Miss, 106 Holderness
 McBrayer D Miss, 25 Porter pl
 McConnell E Miss, 149 Cherokee
 McDermont M L Miss, 491 N
 Boulevard
 McDonnell A Miss, 16 W Peach-
 tree pl
 McKay F B Miss, 20 Uncle Rem-
 us av
 McMahon N Miss, 25 Porter pl
 McManus L M Miss, 57 Dodd av
 McQueen J Miss, 10 E North av
 Mason Carrie Mrs, 325 Peach-
 tree
 Mathews L Miss, 33 Highland av
 Mewborn R Miss, 130 N Jackson
 Mobley M Miss, 25 Porter pl
 Mock E G Miss, 815 Hurt bldg
 Monoghon M F Miss, 308 Raw-
 son
 Moody E Miss, 25 Porter pl
 Moore E Miss, 25 Porter pl
 Moore M E Miss, 56 W Baker
 Murphy G Miss, 25 Porter pl
 Nelson L Miss, 5 Baltimore pl
 Northington Mabel Miss, 83 Al-
 ta av
 O'Connell M C Mrs, 325 Peach-
 tree
 Paille S Mrs, 84 Clarke
 Parnell W Miss, 104 Ivy
 Payne K Miss, 63 W Harris
 Peebles S J Mrs, 42 W Baker
 Philpot N Mrs, 341 Washington
 Pickard J Miss, 248 Capitol av
 Pierpont C A Mrs, 16 St Charles
 Pulling E Miss, 306 S Pryor
 Randolph H Miss, 497 Cherokee
 Raven M (c), 2-A Kennedy
 Rhodes E Miss, 25 Porter pl
 Robinson C I Miss, 179 Angier
 Robinson L Miss, 6 Angier pl
 Roney L (c), 60 N Boulevard
 Ryan D Miss, 25 Porter pl
 Ryan E A Miss, 144 S Ashby
 Salkeld M E Miss, 310 Grant
 Sheddan A Mrs, 45 Richardson
 Shepard G Miss, 143 Juniper
 Skinner C L Miss, 136 Forrest av

OUR
TRUNKS, BAGS
AND CASES

MUST MAKE

GOOD

AND

ARE BACKED

BY OUR

GUARANTEE

THE

ATLANTA

TRUNK STORE

SINCE

1875

92 Whitehall St.
Phone M 466

Home of Hart, Schaffner & Marx, Clothes
Daniel Bros. Co. 45 - 47 - 49
Peachtree Street

STORAGE
SKINNER BROS.
 TRANSFER and
 STORAGE CO.

*Household Goods,
 Pianos,
 Packing and
 Shipping*

165
 WALTON
 ST

MARK NABORS & CO.
MOTOR TRUCK SPECIALISTS ⁵⁰⁶ WHITEHALL Phone M 529

OFFICE BUILDINGS

1776

Pocket Billiards Bowling Alley
 Soft Drinks Cigars

The Best of Each for Gentlemen

Randolph Rose Co.

14 MARIETTA STREET
 Phone M 216

Commerce Hall, 22 Edgewood av
 Connally, 26 Whitehall and
 9 1/2 E Alabama
 Crumley, 32 Fairlie
 Electric & Gas bldg, 73 Marietta
 Empire, 23 Marietta
 Empire Life bldg, 84 Peachtree
 Exchange, 111 Walton
 Flatiron, 84 Peachtree
 Foote & Davies bldg, 21 Edge-
 wood av
 Forsyth, 78 N Forsyth
 Fourth National, 14 Peachtree
 Gould, 10 Decatur
 Grand The, 127 N Pryor
 Grant, 44 N Broad
 Greenfield, 136 1/2 Marietta
 Hayden, 85 1/2 Marietta
 Healey, 49 N Forsyth
 Hirsch bldg, 144 1/2 Marietta
 Hurt bldg, 45 Edgewood av
 Inman, 22 S Broad
 Kiser, 41 1/2 S Pryor
 Kontz, 84 1/2 Marietta
 McKenzie, 6 James
 Mion, 40 1/2 Luckie
 Moore, 65 1/2 Walton
 Moore bldg, 10 1/2 Auburn av
 Odd Fellows (c), 200 Auburn av
 Peck, 141 Peachtree
 Peters, 7 Peachtree
 Realty Trust, 78 N Forsyth
 Rhodes, 73 Marietta
 Rucker, 138 1/2 Auburn av
 Silvey, 5 Edgewood av
 Steiner-Emery, 1 1/2 Vladuct pl
 Temple Court, 31 E Alabama
 Third Nat Bank, 24 Marietta
 Thrower, 33 E Mitchell
 Trust Co of Ga, 47 N Pryor
 Walton, 59 Walton

OFFICE FURNITURE

BAYLIS OFFICE EQUIPMENT
 CO, 1 S Broad, (see right top
 black corner cards)

OFFICE SUPPLIES

American Office Equipment Co,
 1219 Empire bldg

BAYLIS OFFICE EQUIPMENT
 CO, 1 S Broad, (see right top
 black corner cards)
 Combs G A, 93 N Pryor

FOOTE & DAVIES CO, 21 Edge-
 wood av

Horne Desk & Fixture Co, 93 N
 Pryor

OFFICE AND STORE FIX-
 TURES

(See Also Cabinet Makers)
ATLANTA WIRE & IRON WKS,
 43 Magnolia
CARTER L Y, 24 Peters, phone
 M 1661, (see bottom lines)
**MULLER GEO W BANK FIX-
 TURE CO**, Lakewood av cor
 Sou Ry, tel M 793 (see inside
 back cover)
PHOENIX PLANING MILL, 321
 Highland av, phone Ivy 3201

OIL MILL MACHINERY
 Atlanta Utility Wks, East Point,

OIL TANKS AND PUMPS
 Bowser S F & Co, 1510 Candler
 bldg
 Wayne Oil Tank & Pump Co,
 266 W North av

OILS

(See also Paints, Oils and Glass)
 Atlas Oil Co, 175 Madison av
 Elberton Oil Mill, 1010 Atl Nat
 Galena Signal Oil Co, 400 For-
 syth bldg
GULF REFINING CO, 601 Hurt
 bldg
 Huguley Oil Co, 305 Walton
 bldg
 King R W, 37 Edgewood av
 Milledgeville Oil Mills, 1010 Atl
 Nat Bk bldg
 Pennsylvania Oil & Grease Co,
 306 Walton bldg
 Reed Oil Co, 272 Peachtree
 Standard Oil Co, 1 Ponders av
 Texas Oil Co, 191 S McDaniel

OPTICIANS AND OPTICAL
 GOODS

ATLANTA OPTICAL CO, 119
 Peachtree
BALLARD WALTER OPTICAL
CO, 85 Peachtree, phone Ivy
 1173 (see black corners)
 Boaz Optical Co, 58 W Mitchell
 Columbia Optical Co, 81 White-
 hall
 Duggan & Bookout, 53-B W
 Mitchell
 Folsom & Blanchard, 7 W Ala-
 bama
HARDY F A & CO, 403 Grant
 bldg
 Hawkes A K Co, 14 Whitehall
MOORE J L & SONS, 42 N Broad,
 phone Ivy 2744. (see card bus
 dept)
 Silvious E O, 25 S Broad
 Weinberg H, 22-A W Mitchell
 Weintraub C, 415 Glenn

ORCHESTRAS

Collins, 131 S Pryor
WURM'S ORCHESTRA, 517 Tr
 Co of Ga bldg

ORGAN BUILDERS

Reynolds J N, 13 W Peachtree
 pl

TYPEWRITERS RENTED 4 Months for \$5
 Phone Main 2526
AMERICAN WRITING MACHINE CO., 48 N. Pryor St.

CALL IVY
182 MACK-SIGHS 3412
 MARIETTA

THIS IS THE 1916 ATLANTA CITY DIRECTORY

ELECTRIC FIXTURES AND SUPPLIES

WATER ELECTRIC CO.

JOBBERS and RETAILERS 72 N. BROAD ST.
PHONE IVY 5086 ATLANTA PHONE 3271

BESSIE ANDERSON
MULTIGRAPHING
PUBLIC STENOGRAPHER
825
Atlanta Nat'l.
Bank Bldg.
Phone
M 1050

1777 PAINTERS (SIGN)

PATENTED INVISIBLE BIFOCAL



Which will give both far and near vision in one glass without any unsightly division line.

They are youthful in appearance and the most comfortable glasses made.
JOHN L. MOORE & SONS Sole Mfrs.
42 N. Broad St. Grant Bldg. for Georgia

FULTON MARKET CO., 25-27 E Alabama

PACKING HOUSES
(See Meats Wholesale)

DOZIER & GAY PAINT CO., 31 S Broad

BARRETT CO., 292 Marietta, phone M 2144 (see bottom lines)

JOHNSON PAINT CO., 306 Candler bldg

PAINTERS

(Autos and Carriages)

LINDORME F R., 250 Stewart av, phone M 5118 (see page 59)

Lunger William S., 13 Rogers, Kirkwood

SMITH J M CO., 122 Auburn av, Phone Ivy 1316 (see page 36)

(House)

Cannon T M., 164 Walton
Didschuneit Fred & Son, 81 Edgewood av

Fred Didschuneit & Son

CONTRACTING PAINTERS
AND DECORATORS

81 Edgewood Ave. Bell Phone M 1451

Estes Mason (c), 329 Beckwith
Fleischer W L, 15 West End av
FRIDDELL BROS., 107 N Pryor,
phone Ivy 459 (see top lines)

Johnston J A (c), 397 W Fair
McKinley C W, 39 E Pavilion
Rowland James, 199 Carter
Sharpton L B, 134 Powell
Shepard J T, 728-B E Fair
Spain J J, 5 Gaskill
Tomlinson J W, 205 Temple Ct

(Sign)

Baker Sign Co, 68½ S Forsyth
Brown W H & Son, 23 Hayden
C & O Sign Co, 142½ Edgewood
Grant E L, 4½ S Board
Hammond Sign Co, 71½ S Board

"I am not Superstitious but I do believe in Signs."

KENT-SIGNS

33½
Auburn Ave.
Phone Ivy 1938

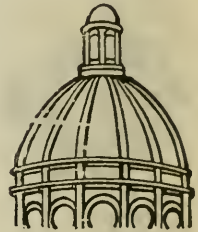

Dry Clean

and WASH
AT THE
Capital City

YOU WILL LIKE IT
130
Whitehall St.
5
Phones
M. 1050

THIS IS THE 1916 ATLANTA CITY DIRECTORY

ORGANS AND PIANOS

BARTH PAUL T., 200 Berne, phone M 2822. Phone me and my auto will call for you

CABLE PIANO CO., 84 N Broad, phone Ivy 8700 (see center lines)

ORIENTAL RUGS

Semonian A H, 34½ Whitehall

Office Phone M 1820

Studia Phone M 2503

34 1-2 Whitehall St.

74 Hood St.

A. H. SEMONIAN

NATIVE DEALER IN

ORIENTAL RUGS AND CARPETS

EXPERT REPAIRER AND CLEANER

ORNAMENTAL IRON AND BRONZE

Gardner J F, 307 Peachtree
HUFFMAN HILL R CO., 1130 Candler bldg

ORNAMENTAL PLASTER WK
Koppe & Steinichen 159 Houston

ORTHOPEDIC APPLIANCES

Martin C H, 27 W Alexander

OSTEOPATHS

ASPLEY R W., 605 The Grand
Barge J R, 84 Peachtree, rm 711

Blackman W W, 172 Capitol av
Broach Elizabeth 801 Hurt bldg

Derr J S, 719 Hurt bldg
Dozier W R, 400 The Grand

Goodpasture W C, 801 Hurt bldg
Hale John, 84 Peachtree, rm 711

Hardin M C, 601 The Grand
Harris E L, 306 Atl Nat Bk bldg

Mooring C K, Miss, 846 Peachtree
McElwain E Mrs, 622 Candler Annex

Phelps J W, 662 Candler Annex

OVERALL MFRS

CARHARTT HAMILTON. Mitchell cor S Pryor, phone M 1540 (see page 38)

OYSTERS, FISH AND GAME

BARFIELD FISH CO., 41 E Alabama, phone M 1335, Atl 1113

GOOD LUMBER And Anything That Can Be Made From It

S. A. WILLIAMS LUMBER COMPANY Office and Mill 254 ELLIOTT Both Phones 328

FOLSOM'S
FIRE PROOF
STEAM HEATED
GARAGE
COR.
AND CONE
JAMES ST
PHONE
IVY
1476

WALL PAPER

HIGH CLASS INTERIOR DECORATIONS

PHONE IVY 480
107 N. PRYOR ST. Opp. Candler Bldg
FRIDDELL BROTHERS

PAINTERS—(Sign)

1778



TRUNKS

FOR ALL USES

TRAVELING BAGS TOO. REPAIRING A SPECIALTY

FOOTE'S
19 E. ALABAMA STREET

Kent Sign Co, 33 1/2 Auburn av

*"I am not Superstitious
but I do believe in
Signs."*

KENT-SIGNS

33 1/2
Auburn Ave.
Phone Ivy 1938

MACK SIGN CO, 34 1/2 Marietta,
Phone Ivy 182

MASSENGALE BULLETIN SYS-
TEM, 56 Edgewood av, phone
Ivy 8740

Miller-Shearer Co, 24 1/2 W Ala-
bama

Moore T W (c), 31 1/2 Ivy
Sentell J W, 114 Powell
Wells Sign Co, 29 1/2 Marietta

PAINTS, OILS & GLASS

(See also Wall Paper)

Coolidge F J & Sons, 12 N For-
syth
Dunford Paint & Oil Co, 924
Healey bldg

Empire Glass & Decoration Co,
150 Edgewood av

Georgia Paint & Glass Co, 35
Luckie

Pittsburgh Plate Glass Co, 58
W Alabama

Pennsylvania Paint & Oil Co,
20 Porter pl

Reese Co, 19 S Forsyth

Tripod Paint Co, 66-8 N Broad

PAPER (Wholesale)

(See also Stationers)

Dixie Paper Co, 87 Peters
Graham Paper Co, 140 Peachtree
rm 602

Grand Lake Co, 2 Washington

National Paper Co, 230 Simpson

Richards S P Co, 90 Central av

United Paper Co, 32 S Forsyth

PAPER HANGERS

(See Wall Paper)

FRIDDELL BROS, 107 N Pryor,
phone Ivy 459 (see top lines)

PARQUETRY FLOORS

Gardner J F, 307 Peachtree

PATENT ATTORNEYS
GORDON WILL T, 1119 Atl Nat
Bk bldg

PATHEPHONES
Atlanta Talking Mach Co, 132
Peachtree

PATTERN MAKERS
Atlanta Wood & Iron Novelty Co,
886 Marietta

PAVING MATERIAL
Barber Asphalt Paving Co, 1002
Healey bldg

CAPITAL STONE CO, 1 Terry,
phone M 1867 (see front cover)

PAWNBROKERS

Atlanta Loan Office, 100 Deca-
tur

Bach J I, 194 Marietta

Bell Pawn Shop, 167 Peachtree

Clein B, 62 Decatur

Clein M & H, 92 Decatur

Clein & Weiner, 112 Decatur

Cohen S J, 174 Decatur

Dixie Loan Office, 78 Decatur

Eplan Leon, 44 Decatur

Gate City Loan Office, 52 De-
catur

Greenblatt Bros, 123 Peters

Jacobs J, 120 Decatur

Jacobson J, 182 Decatur

Miller Bros, 220 Marietta

Miller Manuel, 139 Peters

National Pawn Shop, 98 Deca-
tur

Pfeffer & Golden, 164 Decatur

Piedmont L Office, 86 Decatur

Sater Bros, 136 Decatur

Schau H H, 38 Decatur

Shurman A Mrs, 135 Peters

Sinkowitz N, 144 Decatur

PEDDLERS

(Barrels)

Randman E, 233 E Hunter
(Coal and Charcoal)

Andrews John (c), 64 Spencer

Anslay W T, 541 W North av

Bailey A, 100 1/2 S Humphries

Benn Henry (c), 28 Mayes

Bennett M S (c), 59 Chamberlin

Berry Caster (c), 3-A Box

Carter W H, 116 Powers

Davis J M, 14 Flat Shoals av

Duffey Charles (c), 102 Rockwell

Edwards P (c), 279 W Hunter

Epps I (c), 521 Glenn

E
A
T



"Rich as Butter-Sweet as a Nut"

IF
IT'S
ELECTRICAL
AND CAN BE
DONE WE
CAN DO IT.

BRYAN

COMPANY

ELECTRIC

58

EDGEWOOD

AVENUE

PHONES

Bell Ivy 1788 & 1790
ATLANTA 5000

SIGNS

Store Front Signs, Office and Window Lettering, Card
and Muslin Signs, Carved Wood and Electric Signs
Massengale Bulletin System 56 Edgewood Ave.
Phone Ivy 8740

THIS IS THE 1916 ATLANTA CITY DIRECTORY

The Eichberg Heating Co.

445 MARIETTA ST.

Bell Phone M 4335

Specialists in Heating and Ventilation in all its branches.

DEKALB SUPPLY CO.
 LUMBER, BUILDING MATERIAL, BRICK, CEMENT, LIME.
ROOFING
 Both Phones
 DECATUR 3
 DECATUR GA.

1779

PEDDLERS

FULTON NATIONAL BANK

Empire Building Phone Ivy 1571

CAPITAL STOCK \$500,000.00

W. J. BLAOCK, President
 ARTHUR B. SIMMS, Vice-Pres. HENRY B. KENNEDY, Cashier
 BOLLING H. JONES, Vice-Pres. RYBURN G. CLAY, Asst. Cash.

Your Account Is Respectfully Solicited

Waller J S, 365-A Flat Shoals av
 Wingate P A, 1137 E Fair
 Woodley J II, 16 Savannah
 (Ice)

Bloomberg M, 132 Pulliam
 Carter C H, 95 Gibson
 Carter G W, 24 Emmett
 Freedman C, 260 E Hunter
 Freeman W M, 164 Irwin
 Furr J M, 105 Powell
 Holloway A G, 847 E Fair
 Oliver J (c), 25 Hogue
 Teagle Otis, 105 S Moreland av
 Thomas George (c), 172 McLendon av
 Wilson M L, 35 Crumley
 (Junk)

Beerman S, 117 Connally
 Berkowitz H, 311 Woodward av
 Bloom H, 120 Gilmer
 Brazell R, 24 Kuhrt
 Chait M, 91 Martin
 Cohen M, 260 E Fair
 Danneman S, 392 Capitol av
 Eberstein I, 318 E Fair
 Fein B, 77 Crew
 Goodzinsky L, 206 S Pryor
 Gurin Joseph, 386 Fraser
 Karetzky M, 76 Martin
 Kolodkin A, 311 Woodward av
 Kosh J, 155 Connally
 Leaf A, 286 E Fair
 Meltzer Louis, 315 E Fair
 Mend M, 75 Martin
 Mendelson L, 304 Woodward av
 Moret J, 67 Martin
 Nisinovitz Samuel, 132 Martin
 Rice H, 103 Connally
 Smith F, 6 Bibb
 Spangler Isaac, 350 Humphries
 Sunshine B, 72 Martin
 Taffel Frank, 68 Martin
 Taylor M, 95 Connally
 Tinetzky H, 117 Martin
 Weiner Zepper, 132 Martin
 (Lunch)

Wade H, 34 N McDaniel
 (Notious)
 Blustein D, 142 Gilmer
 Collier G, 54 Pratt
 Edmondson G, 36 Rawson
 Kesler B, 41 N Moore
 Mitchell G, 95 Martin
 Saad R, 246 1/2 Decatur
 Scropsky B, 115 Stonewall
 Shuman M, 80 Gilmer
 Sobel F, 109 Martin
 (Peanuts)
 Hodges J G, 139 Candler
 Verikos George, 86 E Hunter
 (Produce)
 Bentley R S, 20 Stovall

New Tread Tire Company
 THE TIRE HOSPITAL
 VULCANIZING BLOWOUTS REPAIRED

82 Edgewood Ave.
 Phone Ivy 1577

THIS IS THE 1916 ATLANTA CITY DIRECTORY

Freeman H C (c), 190 Irwin
 Freeman Z A, 111 Tye
 Herd T H, 218 E Fair
 Johnson G (c), 21 Lampkin
 Johnson M (c), 52 Drummond
 Jones C (c), 36 Hills av
 Lamar L M (c), 366 Houston
 Lee O (c), 96 1/2 Fort
 Malone George (c), 55 Welch
 Matthews J (c), 176 E Harris
 Moreland Joseph (c), 62 Coleman
 Morton Arthur (c), 78 Violet av
 McDuncan J (c), 18 Kuhrt
 Miller J H, 39 Clay
 O'Neal Y (c), 165 E Baker
 Pennington J H, 4 Williams
 Phillips J (c), 31 Victoria
 Robinson W M (c), 293 Thurmond
 Rooker Samuel (c), 26 Euhrliee
 Sheffield J H (c), 13 Logan
 Thompson H (c), 339 E Fair
 Thompson Henry (c), rear 64 Newton
 Turner S T (c), 281 Vine
 Wall J C, 198 S Forsyth
 Ward O, 27 Savannah
 Weaver Henry (c), 166 Reed
 White A (c), 137 Greensfry av

(Dry Goods)

Blass M, 241 E Hunter
 Cohen M, 329 Central av
 Daber S G, 257 E Hunter
 Dicey J, 264 1/2 Decatur
 Kelson N, 245 E Hunter
 Mogul J, 153 Highland av
 Mildow M, 238 Pulliam
 Silverblank G, 253 E Hunter
 Williams J, 91 Gilmer

(Fruit)

Atkins W E, 38 Flat Shoals av
 Beerman H, 43 Martin
 Bobo J P, 15 Venable
 Brower J, 22 S Moore
 Garaff M, 112 Gilmer
 Hanie A F, 219 Berean av
 Hanson W E, 19 Clay
 Hardin Frank (c), 159 E Linden
 Harris H, 680 DeKalb av
 Henderson G E, 5 McDonald
 Herndon M A, 88 Kirkwood av
 Howell L L, 109 Kennedy
 Johnson J H, 509 S Moreland av
 Mazier M Z, 63 Martin
 Porter J A, 111 Nelson
 Scoggins W, 65 Bradley av
 Smith J J, 74 Tennelle
 Speros P, 237 Central av
 Thompson R J, 12 Haynes
 Torbush W A, 625 Chestnut

24 S. Broad St.

ALKALINA MINERAL WATER CO.
 G. W. FOOTER, Sec'y-Treas.

Phone M 2512

MONCRIEF FURNACE CO.

MANUFACTURERS OF WARM AIR FURNACES AND CONTRACTORS FOR HEATING
 139 S. Pryor St. See Page 58
 Phone M 285

ATLANTA TALKING MACHINE COMPANY
 OPPOSITE CANDLER BLDG.
 132 Peachtree Street

PHONOGRAPHS AND RECORDS
 EASY TERMS
 BELL PHONE
 1132

LIGHTING FIXTURES
 Designs and Prices Right
MAZDA LAMPS, FLASH LIGHTS
 "More Light for Less Money"
 56 W. Mitchell St. Phone Main 68

PEDDLERS 1780

FAIRBANKS, MORSE & CO.
 584-6 WHITEHALL ST.

OIL AND GAS ENGINES

Bishop P, 148 Luckie
 Carr J H, 70 Tennelle
 Darnell W L, 70 Savannah
 Hendricks William, 327 E Fair
 Henson W S, 22 White
 Howell Thomas, 147½ Decatur
 Johnson W W, 51 Wylie
 Kay W R, 77 S Jackson
 Knight W E, 494 Whitehall
 O'Shields J M, 1042 E Fair
 Patrick Fred, 91 Gibson
 Patterson W W, 22 S Humphries
 Plumb R L, 45 Savannah
 Rutledge W W, 133 Lovejoy
 Simpson W B, 23 Hugh
 Smith Benj, 147½ Decatur
 Smith Jesse, 147½ Decatur
 Stephens H, 147½ Decatur
 Wade Perry, 132 Walker
 Wyatt T J, 106 DeSoto av
 (Vegetables)

Camp J H, 78 Berean av
 Cletcher J, 12 Leonard
 Hilderbrand W S, 4 Highland av
 Holland A B, 125-B Powell
 Lampkin T C, 32 Simpson
 Pratt H, 12 Leonard
 St John H, 720 E Fair
 Samples J L, 674-A E Fair
 Sheats Felix, 130 W Lake av
 Spain T H, 19-A Gaskill
 Starnes H E, 43 Oak Grove
 Willoughby J, 15 Wells
 Wood W A, 73 Rankin

PHONOGRAPHS AND RECORDS
 Atl Phonograph Co, 18 N Pryor
ATLANTA TALKING MACHINE CO., 132 Peachtree
BAME I M & R D, 107 Peachtree
COLUMBIA GRAPHOPHONE CO., 63 N Pryor
 Phonographs (Inc), 63 N Pryor

PHOTO SUPPLIES
GLENN PHOTO STOCK CO., 117 Peachtree (see page 43)

PHOTOGRAPHERS
 Abananza Studios, 212 Rhodes bldg
 Andrew J G, 83½ Whitehall
 Buchanan J F, 20 McDonald
 Carey C E (c), 281 Little
 Cox J L, 73½ Whitehall
 Edwards-Adams Studio, 40½ Whitehall
 Fitterman Leon, 190 Auburn av
HATCHER THURSTON, 58½ Whitehall, phone M 1973 (see page 50)

Hinke C W, 97½ Peachtree
 Hirschburg & Clifton, 34½ Whitehall
 Home Studio Co, 465½ Luckie
 Kuhn W T, 33½ Whitehall
 Lee F E & Co, 10½ Auburn av
 Lenney W E, 485 Peachtree
 Lively Owen, 23½ Whitehall
 Lomax Studio, 23½ Whitehall
 McCrary & Co, 97½ Peachtree
 McDonnell C F, 220 Courtland
 Meek & Brockman (c), 210½ Auburn av
 Mondul Studio, 160½ Auburn av
 Reeves C W & W R, 91½ Whitehall
 Rembrandt Studio, 2½ Auburn av
 Stephenson D T, 2½ Auburn av
STEPHENSON W M, 524 Connally bldg, phone M 2874 (see page 28)
 Studio Grand, 36½ Whitehall

PHYSICIANS
 (For Osteopaths see Letter O, see also Chiropractors and Oculists and Aurists) (Eclectic)
 Brantley J Q, 812 Austell bldg
 Durham W M, 209 Gould bldg
 Duvall J R, 235 Capitol av
 Gault J T, 32 Inman bldg



Dr. Gault
RELIABLE SPECIALIST IN DISEASES OF MEN.

LOCATED IN ATLANTA 10 YEARS.
 32 INMAN BLDG., 22½ S. BROAD ST.

Green J W, 900 Austell bldg
 Hughes J R, 428 Austell bldg
 Hughes T W, 16½ N Broad
 Johnson A D, 812 Austell bldg
 Johnson M T, 428 Austell bldg
 Johnson W H, 106½ Whitehall
 Katzoff S L, 140 Peachtree
 Salter F D, 68 S Broad
 Salter M T, 68 S Broad
 West S F, 106½ Whitehall
 (Homeopathic)
 Hinman R E, 106½ Whitehall
 Manahan M W, 202 The Grand
 Paine C M, 629 Grant bldg

DISINFECTANTS
 TO SUIT ALL CONDITIONS
S. S. SELIG, Jr., Gen. Agent
VEST DISINFECTING CO.
 336 Ma. ietta St. Phone M. 1569

CEMENT SCIPLE SONS

Phones: { lvy 483 Main 923
 { Atlanta 203 and 285
 1101-2-3 THIRD NATIONAL BANK BUILDING

BUSTER BROWN BREAD

IS BETTER;

ASK YOUR GROCER FOR IT.

ATLANTA BAKING CO. 83 MANGUM ST. Phone Main 2564

THIS IS THE 1916 ATLANTA CITY DIRECTORY

LIFE INSURANCE COMPANY OF VIRGINIA

Organized 1871 : : RICHMOND, VA. All Claims paid IMMEDIATELY upon receipt of satisfactory Proofs of Death.
 J. C. HOWARD, Superintendent, Is paying its Policyholders OVER
 Rooms 519-525 Empire Bldg., ATLANA, GA. \$1,250,000.00 annually. : : : :

1781

PHYSICIANS

**Tin
Copper
Sheet Metal** } **Work
of All
Kinds**

W. M. GARVIN

137 EDGEWOOD AVE. PHONE M 1382

(Mechano-Therapist)

Osman John, 534 S Boulevard
 (Regular)
 Adams H M S, 1011 Candler bldg
 Adkins W N, 323 Connally bldg
 Amster L, 47 N Pryor, rm 215
 Anderson F G, 722 W North av
 Arnold W A, 718 Atl Nat Bk bldg
 Arrowood S W, 138 Flat Shoals
 Asher W T, 812 Hurt bldg
 Atlanta Clinic, 340½ Richardson
 Auten W J, 26 Inman bldg
 Avary Arch, 663 Candler bldg
 Avary J C, 663 Candler bldg
 Aven C C, 720 Hurt bldg
 Awtry E L, 231½ Marietta
 Bailey E V, 1023 Empire bldg
 Baird J B, 105 Capitol sq
 Baird J B Jr, 706 Peters bldg
 Baird N W Jr, 469 Lee
 Baker L P, 315 Atl Nat Bk bldg
 Ball E V, 700 Austell bldg
 Ballenger W L, 84 Peachtree, rm
 914
 Ballenger & Elder, 805 Healey
 Barber J M (c), 78(c) S Broad
 Barber W E, 702 Atl Nat Bk
 Barfield J R, 1029 Candler bldg
 Barge J R, 84 Peachtree, rm 711
 Barnes W L, 721 Hurt bldg
 Barr B H, 497 Cherokee av
 Barr Byrde-Horton Mrs, 497
 Cherokee av
 Barr R S, 497 Cherokee av
 Baskin A H, 1002 Atl Nat Bk
 Battey H L, 313 Connally bldg
 Beasley P T, 118½ Edgewood av
 Beck J F, 501 Simpson
 Beech T R, 812 Hurt bldg
 Bell W J, 821 Candler bldg
 Benson C F, 1317 4th Nat Bnk
 Benson M, 504 Atl Nat Bk bldg
 Bible C J, 56 Marietta, rm 205
 Biggers S T, 304½ Hemphill av
 Bivings W T, 401 Atl Nat Bk
 Blackman W W, 172 Capitol av
 Blanton L J, 240 Houston
 Block E B, 723 Empire bldg
 Blosser Roy, 412 Connally bldg
 Boland F K, 1026 Candler bldg
 Bomar B S, 223 Lee
 Bowen J H, 31 Inman bldg
 Boyd E W, 406 N Boulevard
 Boyd M L, 407 Candler bldg
 Boynton C E, 612 Candler bldg
 Bradfield J H, 501 S Pryor
 Bragg E E, 306 Atl Nat Bk bldg
 Brannon R C, 84 Peachtree, rm
 415
 Brantley A H, 53 E Ellis
 Brantley J L E, 606 S Pryor

Brantley J P, 606 S Pryor
 Brantley W A, 68 Jett
 Brawner J N, 702 Grant bldg
 Brewer L C, 925 Grant bldg
 Brewer W, 1023 Atl Nat Bk bldg
 Brown A, 911 Candler bldg
 Brown A D (c), 226 Lambert
 Brown George, 312 Austell bldg
 Brown S T, 923 Hurt bldg
 Brown W T, 1002 Atl Nat Bnk
 Bucknell Howard, 612 Candler
 Bunce A H, 824 Healey bldg
 Burney J W (c), 178½ Auburn av
 Bush G L, 1625 Candler bldg
 Bush O B, 822 Atl Nat Bk bldg
 Butler H R (c), 200 Auburn av
 Byrd J L, 790½ Marietta
 Caldwell A F, 315 Grant bldg
 Campbell J L, 325 Candler bldg
 Campbell M G, 803 Candler bldg
 Campbell W E, 608 Atl Nat Bk
 Canady H D (c), 29 Gannon
 Carefoot G, 500 Forsyth bldg
 Carmichael J W, 392 Woodward
 Carothers J B, 712 Hurt bldg
 Carson W J, Majestic Hotel
 Carter H G, 1021 Candler bldg
 Cartledge E C, 817 Healey bldg
 Catron I T, 716 4th Nat Bk bldg
 Cawhern W H, 790 Marietta
 Champion W L, 315 Grant bldg
 Cheshire J S (c), 31½ Ivy
 Childs J R, 808 Atl Nat Bk bldg
 Childs L W, 1001 Grant bldg
 Clarke L B, 203 Peters bldg
 Cochran A H, 822 Atl Nat Bk
 Cole G C, 56 Marietta, rm 205
 Collier T J, 602 Peters bldg
 Connally E L, 319 Connally bldg
 Cooke V C, 817 Healey bldg
 Conway J H, 229 Woodward av
 Corley F L, 231 Stewart av
 Corry J E, 6 James
 Couch G D, 610 Silvey bldg
 Cousins W L, 656 Candler annex
 Cox T H, 304½ Hemphill av
 Craig Newton, 402 The Grand
 Crawford T J, 500 The Grand
 Crenshaw Hansell, 603 Candler
 Cromer J D, 1301 4th Nat Bnk
 Cross W F, 56 Marietta, rm 205
 Crowe W A, 812 Hurt bldg
 Crusselle A E, 37 Haygood av
 Cunningham T G, 84 Peachtree,
 rm 509
 Dalley I A, 534 Lawton
 Daly L P, 607 Candler bldg
 Daly R R, 84 Peachtree, rm 708
 Daniel E L, 84 Peachtree, rm 701
 Darbonnier Fred, 357 Candler
 Davis E C, 25 E Linden av

THE BEST 50c

Business Mens' Lunch

IS SERVED AT

The Piedmont Hotel

"Where you always meet
and eat the best"

BICYCLES

**OVERLAND AND OXFORD BICYCLES
ALEXANDER-SEEWALD CO.**

58 N. PRYOR

Phones Ivy 4851 and 8451

ATLANTA
CANDY
 IT WILL MAKE PEACE FOR YOU
 PHONE IVY 1766, 148 PEACHTREE

**TAXI
CABS
CALL**

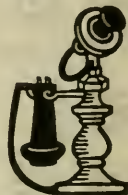

**PHONE
IVY
322
AND
4051
ATLANTA
3660**

**TOURING CARS
LIMOUSINES
HORSE CABS
LANDAUS
EXCELSIOR
AUTO CO.**

**HINCHCLIFFE &
WILSON, Props.**

8 Luckie St.

THIS IS THE 1916 ATLANTA CITY DIRECTORY



BOTH PHONES
BELL 2400
ATL
1606

Also
Dalton, Ga.
Birmingham, Ala.
Chattanooga, Tenn.

BARCLAY & BRANDON CO. FUNERAL DIRECTORS

246 Ivy Street, Both Phones Ivy 788
AUTO AND HORSE-DRAWN AMBULANCE AND HEARSE

PHYSICIANS

1782

CALL Georgia Laundry Co.

FOR GOOD WORK AND
QUICK SERVICE

Either Phone 471
COPPEDGE BROS., Proprietors
116-118-120 South Forsyth St.

- Davis J E, 502 Atl Nat Bk bldg
Davis M T, 931 Candler bldg
Davison T C, 84 Peachtree, rm 914
Dawson A, 357 1/2 Peters
Deariso I C, 28 Ponders av
DeLoach A G, 502 Grant bldg
Denton J F, 725 Candler bldg
Dillard S H, 359 Candler annex
Donaldson H R, 902 Grant bldg
Dorsey R T, 802 Empire bldg
Douglas P W, 562 Washington
Douthard R S (c), 120 Boulevard, DeKalb
Dowd K B, 569 Woodward av
Dowman C E, 1628 Candler bldg
Drake P W, 29 W Harris
Drysdale G A (c), 162 E Cain
Duffey H E, 1110 Candler bldg
Duncan B C, 381 Ponce de Leon
Duncan J W, 381 Ponce de Leon
Dunn W M, 603 Candler bldg
Du Vall W B, 148-A Davis
Develle G R (c), 94 N Boulevard
Earnest J G, 828 Candler bldg
Earnest N W, 165 Juniper
Eastman Frank, 54 W 15th
Ebbert C A P, 84 Peachtree, rm 803
Elkin A B, 607 Candler bldg
Elkin W S, 1029 Candler bldg
Elkin W S Jr, 209 The Grand
Ellis J N, 1203 4th Nat Bk bldg
Emery W B, 430 Candler bldg
Eskridge F L, 302 Atl Nat Bk
Estes H G, 902 Atl Nat Bk bldg
Estes W C, 902 Atl Nat Bk bldg
Etheridge W M, 407 Rhodes bldg
Fanning C O, 500 The Grand
Fincher E F, 411 Flat Shoals av
Fincher T H P, 499 S Moreland
Fischer L C, 25 E Linden av
Fitts J B, 701 Hurt bldg
Flowers A P, 1607 Candler bldg
Floyd J T, 524 Candler bldg
Foster K E, College Park, Ga
Fowler A L, 925 Candler bldg
Freeman J F, 407 Rhodes bldg
Gaines L M, 1023 Empire bldg
Gardner G W, 472 Hill
Garner J R, 656 Candler Annex
Garrett W V, 271 S Boulevard
Gay B B, 719 Atl Nat Bk bldg
George R S, 64 Dill av
Giddings C G, 602 Atl Nat Bk
Gilbert W L, 702 Atl Nat Bk bldg
Gluffrida F J, 1110 Candler bldg
Golden J B, 551 Chestnut
Goldsmith W S, 404 Healey bldg
Gordon J T, 25 Inman bldg
Goss J H Jr, 209 Decatur

- Gould C W, 1011 Candler bldg
Grace J T, 592 Edgewood av
Gramling R E, 1218 4th Nat Bnk
Green D R (c), 187 1/2 W Mitchell
Green R H (c), 187 W Mitchell
Green S H, 106 1/2 Whitehall
Griffeth J I, 106 1/2 Whitehall
Grizzard N J, 613 Atl Nat Bnk
Groover C R, 500 Forsyth bldg
Guffin T F, East Point, Ga
Hall C E, 1 1/2 Viaduct pl
Hall J G, 716 4th Nat Bk bldg
Hamby W B, 1105 Candler bldg
Hancock T H, 30 Crew
Hannah L, 1301 4th Nat Bk bldg
Hardin L S, 812 Hurt bldg
Harris J H, 306 E Hunter
Harris S T, 719 Hurt bldg
Hartley J J (c), 302 Fulton
Harwell J T, 566 N Boulevard
Hayes H W S, 303 The Grand
Hazel A E, 823 Candler bldg
Highsmith E D, 720 Hurt bldg
Hill L M (c), 290 Martin
Hines J H, 824 Candler bldg
Hobbs W A, 225 E Georgia av
Hodgson F G, 728 Candler bldg
Hoke Michael, 72 W Peachtree
Holbrook W H, 824 Austell bldg
Holliday B F, 106 1/2 Whitehall
Holmes H M (c), 171 1/2 Walker
Holton C F, 1203 4th Nat Bk bldg
Hood R L, 259 1/2 Peters
Hook D M, 458 McDaniel
Howald F E, 303 Foote & Davies bldg
Howell J L, 209 Gould bldg
Huguley G P, 411 Atl Nat Bnk
Hull M McH, 502 Grant bldg
Hurt J S, 725 Candler bldg
Hurt J W, 803 Austell bldg
Huss J F, 1015 Atl Nat Bk bldg
Hutchins M B, 504 The Grand
Jackson T F, 819 Hurt bldg
Jackson W A, 509 Atl Nat Bnk
Jarnigan W C, 30 Crew
Jenkins M K, 315 Atl Nat Bnk
Johnson C H (c), 200 Auburn av
Johnson H B, 108 Joe Johnson av
Johnson J C, 701 Hurt bldg
Jones E G, 714 Hurt bldg
Jones F G, 923 Hurt bldg
Jones P T, 495 N Boulevard
Jones T C (c), 51 1/2 S Broad
Jones W B, 319 Atl Nat Bnk
Jones W T, 84 Peachtree, rm 908
Jones & Powell (c), 192 Auburn
Keller E V, 72 W Peachtree
Kelley J H, 84 Peachtree, rm 914
Kelley L H, 44 Waddell
Kendrick W S, 1228 Candler bldg
Kesner G T, 307 Walton bldg
Key C T, 47 Inman
Kinard J O, 84 Peachtree, rm 515
King H R, 407 Grant
King, J C, 1011 Candler bldg
King J H, 18 Gilmer
Klausman M, 622 Atl Nat Bnk
Kraft H N, 84 Peachtree, rm 914
Liebman J S, 803 Healey bldg
Linder J W E (c), 192 Auburn av

RICHARDSON PLUMBING & HEATING CO.

CONTRACTING AND REPAIRING || QUALITY SERVICE

PHONE MAIN 8
58 SOUTH FORSYTH ST.

L. Y. CARTER, Contractor, Manufacturer of Store and Office Fixtures
21 PETERS ST. All Kinds of Carpenter and Repair Work PHONES { Office, Bell Main 1661 Residence, Main 1771

THIS IS THE 1916 ATLANTA CITY DIRECTORY

J. A. FISCHER CONTRACTOR and BUILDER

1516 HEALEY BLDG. "I build good houses" Phone Ivy 578

SPECIFY
 THE SANDWICH OF FLAVOR
 SERVED AT ALL SODA FOUNTAINS
 THE PEPPER MATTING

1783

PHYSICIANS

TUMLIN BROS. CO.

Cigars, Soda Water, Luncheonette and Cafe Service.

Healey Bldg. Ivy 772 Hurt Bldg. Ivy 7740
Broad & Walton

- Peters S A (c), 238½ Auburn av
 Pharr L P, College Park, Ga
 Phillips J H, Oakhurst
 Powell W M, 713 Empire bldg
 Price J W, 61 W Harris
 Pruitt M C, 824 Healey bldg
 Quillian A F, 524 Candler bldg
 Quillian G W, 410 Candler bldg
 Quillian W E, 410 Candler bldg
 Ragan W E Jr, 203 Peters bldg
 Reeves C W (c), 17½ Walton
 Remsen C M, 407 Candler bldg
 Reynolds H L, 815 Hurt bldg
 Rhodes C A, 602 Atl Nat Bnk
 Rice W H, 790½ Marietta
 Richardson E D, 302 Atl Nat Bnk
 Ridley R B Jr, 808 Atl Nat Bnk
 Roberts J D, 59½ S Forsyth
 Roberts S R, 1026 Candler bldg
 Roberts W, 1021 Candler bldg
 Robinson S B (c), 50 Johnson av
 Robinson W C, 517 Atl Nat Bnk
 Robles H C, 323 Connally bldg
 Rogers W L, 277 Rawson
 Roper W D, 1 N Pryor
 Rosenberg H J, 902 Grant bldg
 Rouglin L C, 808 Candler bldg
 Sage D Y, 84 Peachtree, rm 708
 Sandifer V L, 907 Marietta
 Sauls H C, 710 Peters bldg
 Sawyer A L, 811 Grant bldg
 Selby G H, 411 Atl Nat Bk bldg
 Selman W A, 428 Candler bldg
 Sewell C B, 126 Washington
 Shallenberger W F, 407 Candler
 Shanks E D, 720 Hurt bldg
 Sharp W B, 207 Peters bldg
 Shelhorse W F, 200 Hilliard
 Shultz H B, 613 Atl Nat Bk bldg
 Slater T H (c), 138½ Auburn av
 Smith Archibald, 84 Peachtree, rm 614
 Smith C O, 1317 4th Nat Bk bldg
 Smith D F, 311 Temple Court
 Smith E W, 516 W Peachtree
 Smith H M, 63 Mayson av
 Smith J R, Aragon Hotel
 Smith Linton, 67 N Mayson av
 Snow H, 812 Austell bldg
 Sommerfield J E, 803 Atl Nat Bk
 Spearman G F, 607 Candler bldg
 Spratlin W M, 29 Catherine
 Stallings Russell, 300 Windsor
 Stegall P S, 240½ Houston
 Stephens L P, 702 Grant bldg
 Stephens R G, 524 Candler bldg
 Sterrs J G (c), 78½ S Broad
 Stewart T A, 728 Candler bldg
 Stone S R, 716 Hurt bldg
 Stowe I N, 521 Atl Nat Bnk
 Strickler & Barnett, 815 Hurt bldg
 Sturkey E L, 648 Woodward av
 Sutton F M, 84 Peachtree, rm 1101
 Swanson B G, 84 Peachtree, rm 705
 Swanson Cosby, 929 Candler bldg
 Tabler J N, 9 Sylvan av
 Taylor A G (c), 192 Auburn av
 Thomas E B, 723 Hurt bldg
 Thrash E C, 428 Candler bldg
 Thurman J B, 156 Dill av
 Toepel Theo, 1624 Candler bldg
 Tucker W J, 1½ Viaduct pl

- Lindorme A H, 716 Hurt bldg
 Lingo W B, 88 Cooper
 Loden G L, 460 E Fair
 Long J N, 92 Luckie
 Longino T D, 719 Atl Nat Bnk
 Love T D, 19 E Fair
 Lukens M B, 85 S Ashby
 Luning H M, 803 Austell bldg
 McAlley R G, 707 Hurt bldg
 McCord J R, 812 Hurt bldg
 McCoy C G, 502 Atl Nat Bnk
 McCoy H S, 385 Flat Shoals av
 McDuffie H F, 608 Atl Nat Bnk
 McElroy G V (c), 57 Old Wheat
 McLeay J A, 823 Candler bldg
 McRae F W, 602 Peters bldg
 Madison J W (c), 178½ Auburn
 Maner W A, 423½ Marietta
 Manget J D, 812 Hurt bldg
 Martin J J, 719 Atl Nat Bk bldg
 Martin M C, 64 Hill
 Mashburn C M, 814 Healey bldg
 Massoud M A, 311 Ponce de Leon
 Matthews O H, 84 Peachtree, rm 914
 Merritt E P, 925 Candler bldg
 Miller H C, 720 Hurt bldg
 Miller O L, 72 W Peachtree
 Mills J W, 900 Austell bldg
 Minor H W, 504 Atl Nat Bk bldg
 Mizell G C, 411 Atl Nat Bk bldg
 Moon P L, 366 Washington
 Moore B S, 211 The Grand
 Morris F E, 823 Candler bldg
 Morse G S (c), 81½ S Broad
 Moseley R C, 809 Austell bldg
 Moss T J, 405 Austell bldg
 Murphey C E, 713 Empire bldg
 Murray G M, 1023 Atl Nat Bnk
 Nash H E (c), 192 Auburn av
 Neal J H, 40 West End av
 Newman L C, 241 Peters
 Nicolson W P, 803 Healey bldg
 Niles G M, 922 Candler bldg
 Nisbet F P, 82 N Howard, Kirkwood
 Noel M E, 1280 DeKalb av
 Norris J N, 267 Oakland av
 Norris W W, 267 Oakland av
 Norton E L, 323 Connally bldg
 Oakshette J C, 716 Hurt bldg
 Olds A D, College Park, Ga
 Owens G W (c), 138½ Auburn av
 Paine C H, 828 Candler bldg
 Palmer L B (c), 73½ S Broad
 Patterson J T, 445½ Edgewood
 Paullin J E, 710 Peters bldg
 Pearce B E, 726 Hurt bldg
 Penn W F (c), 11½ S Broad
 Pentecost M T, 243½ Houston
 Person W E, 824 Candler bldg

THIS IS THE 1916 ATLANTA CITY DIRECTORY

Edward D. Clarkson Insurance Agency

ABSOLUTE PROTECTION
 WHAT WILL HAPPEN TO-MORROW?
 TALK TO US ABOUT PROTECTION TODAY

1108
EMPIRE BUILDING

Phone Ivy 3481

Home of Nettleton & Howard & Foster Shoes
Daniel Bros. Co. 45 - 47 - 49 Peachtree Street

**THOMAS. I.
LYNCH**

**INSURANCE
OF**

**ALL KINDS.
AND LOANS.
1301 EMPIRE
BLDG.
PHONE
IVY
2,332**

**Quality
Service
Satisfaction**

plus **ECONOMY** are what you get with everything you order from us, whether it be a typewriter ribbon, a quantity of your printed forms, a subscription to your favorite magazine, or anything else in our varied lines.

**Barker-Bevil
Agency**

19-21 Peters St.

Phone Main 4623-J

Oldest Subscription Agency in the South

Printing of All Kinds

Typewriter Ribbons

Carbon Paper

Etc.

MARK NABORS & CO.
MOTOR TRUCK SPECIALISTS ^{7 506} **WHITEHALL** Phone M 529

PHYSICIANS

1784

**Pocket Billiards Bowling Alley
Soft Drinks Cigars**

The Best of Each for Gentlemen

Randolph Rose Co.

14 MARIETTA STREET
Phone M 216

Turner J W, 502 Grant bldg
Upchurch W A, 902 Atl Nat Bnk
Van der Veer F E, 1322 Healey
Van Dyke A H, 316 Grant bldg
Varden G K, 814 Healey bldg
Vaughan C J, 240 Houston
Vermilye J H, 2 Oxford pl,
Kirkwood
Vining J H, 514 1/2 Decatur
Visanska S A, 1203 4th Nat Bnk
Vinson G A, 45 Inman bldg
Vryonis S G, 84 Peachtree, rm
606
Wagnon B H, 712 Hurt bldg
Waits C E, 714 Hurt bldg
Walkonig Christian, 726 Hurt
Wallace E B (c), 51 1/2 S Broad
Wallace John, 325 Candler bldg
Walton L P (c), 246 Auburn av
Ward C P, 84 Peachtree, rm 1009
Ware C E, 702 Grant bldg
Warnock S D, 396 S Moreland av
Warren W C, 618 Atl Nat Bnk
Watts W B, 460 E Fair
Wattson H W (c), 160 1/2 Auburn
Weaver J C, 1607 Candler bldg
Weaver R N, 231 1/2 Marietta
Wells W F, 825 Healey bldg
Westmoreland W F, 47 N Pryor,
rm 443
White J C, 718 Atl Nat Bk bldg
White J W, 723 Hurt bldg
Whitehead W H, 710 Temple Ct
Wiggins L W, 37 1/2 Gordon
Wilkins C A, 823 Hurt bldg
Willett G W, 84 Peachtree, rm
705
Winn D F, 714 Hurt bldg
Wood E B, 819 Hurt bldg
Wood W S, 30 Marietta
Woods P W (c), 192 Auburn av
WOOLLEY B M, 24 Cooper
WOOLLEY VASSER, 24 Cooper
Wright H B (c), 238 1/2 Auburn av
Wright H J, 152 Decatur
Wright L F, 824 Candler bldg
Yankey W E, 84 Peachtree, rm
1101
Young W W, 1016 Empire bldg

PHYSICIANS' SUPPLIES

Estes Surgical Supply Co, 16 N Forsyth

PERRYMAN-BURSON CO, 109 N Pryor, phone Ivy 4434

PIANO TUNERS

BARTH PAUL T, 200 Berne, phone M 2822

Evans D B, 27 S Broad

"As a Piano Tuner and Repairer Mr. D. B. Evans is an expert par excellence.

(Signed) Alfredo Barili."
Of the Barili School of Music

D. B. EVANS
Piano Tuner

27 S. BROAD ST. Phone M 172

Sumlin W D, 19 S Forsyth

PIANOS AND ORGANS

Automatic Player Piano Co, 65 N Pryor
Baldwin Piano Co, 40 W Alabama
BARTH PAUL T, 200 Berne, phone M 2822, phone me and my auto will call for you
CABLE PIANO CO, 84 N Broad, phone Ivy 8700 (see center lines)
Callaway Piano Co, 19 Auburn
Cleveland-Manning Piano Co, 73-A Walton
England J N, 315 Healey bldg
Hallet & Davis, 50 N Pryor
Howard Bros & Co., 89 N Pryor
Hughes Walter, 91 N Pryor
Kimball W W Co, 94 N Pryor
Ludden & Bates, 80 N Pryor
Phillips & Crew Co, 82 N Pryor
Starr Piano Co, 119 N Pryor
Wester Piano Co, 27 S Broad

PICTURES AND FRAMES

(See also Mrs Picture Frames)
Griffin D T, 317 Temple Court
Jones A V, 823 Marietta
Walker S G, 91 N Pryor
Yarbrough H W, 2 1/2 Auburn av

PIPE AND BOILER COVERINGS

ARMSTRONG CORK & INSULATION CO, 1202 Candler bldg
CAMPBELL R O COAL CO, 7 Trust Co of Ga bldg, tel Ivy 7881

PLAITING AND HEMSTITCHING

Altman Plaiting & Hemstitching Co, 73 1/2 Whitehall

PLANING MILLS

Colcord Lumber Co, 122 S Humphries
LAKE F G, 24 Walton
PHOENIX PLANING MILL, 321 Highland av, phone Ivy 3201
WILLIAMS S A LUMBER CO, 254 Elliott, phone M 328

PLANTS

HASTINGS H G & CO, 16 W Mitchell
Parker Seed & Plant Co, 39 S Broad

Reeves Machine Co.

105 SOUTH FORSYTH STREET
Phone Bell M 1085 Night Call M 4506-J

Builders of Special Machinery
Repair Work of Every Description
Gear Work and Auto Parts Our
Specialty. Ornamental Brass Work.

THIS IS THE 1916 ATLANTA CITY DIRECTORY

AUTO SUPPLIES

KLAXON SERVICE STATION
Alexander-Seewald Co.
58 N. Pryor Phones I. 4851 and I. 8451

THE **Excelsior** LAUNDRY
a Good
PHONE RY 5771

1785

POULTRY

PATENTED INVISIBLE BIFOCAL



Which will give both far and near vision in one glass without any unsightly division line.

They are youthful in appearance and the most comfortable glasses made.
JOHN L. MOORE & SONS Sole Mfrs.,
42 N. Broad St. Grant Bldg. for Georgia

PLASTER, CEMENT AND LIME
CAMPBELL R O COAL CO. 7
Trust Co of Ga bldg, tel Ivy
7881

PHOENIX PLANING MILL. 321
Highland av, phone Ivy 3201
SCIPLE SONS 1101 3rd Nat Bnk
bldg, (see bottom lines)

PLATERS

Atlanta Plating & Repair Wks,
66 1/2 Ivy
Simmons Plating Wks, 125 S
Pryor

Simmons Plating Works

Nickel, Silver, Gold and Brass Plating
Brass Beds, Silverware and
All Metal Goods Made New
125 S. PRYOR

Bell M. 1147 PHONES Atlanta 3970

PLOWS

Sou Moline Plow Co, 580-82
Whitehall

PLUMBERS

Allen F M, 222 Lee
Atlanta Plumbing Co, 159 White-
hall
Baxter C W, 6 Peters
**BELCHER HEATING & PLUMB-
ING CO.** 44 Fairlie, phone Ivy
6570 (see center lines)
Bell J F & Son, East Point, Ga
Boatenreiter Plumbing Co, 92
Edgewood av

Boatenreiter Plumbing Co.

CONTRACTORS

Plumbing, Steam and Gas Fitting
Repair Work Our Specialty
NO JOB TOO BIG—OR TOO SMALL
92 EDGEWOOD AVE.

Phone Ivy 3164 Atlanta 120

Bowen J B, 3 Peters
Capital Plumbing & Heating Co,
60 S Forsyth
Dewell H L, College Park, Ga

Farrell Htg & Plbg Co, 2 E Wall
Ford Plbg & Htg Co, 13 S Broad
**FRANKLIN PLUMBING & TIN-
NING CO.** 123 Whitehall
Fuller J H, 723 N Boulevard
Gem Plumbing Co, 34 S Forsyth
Grant J B, 821-A Peachtree
Gresham-Jackson Co, 28 Luckie
Harwell W E, 7 Walton
Henry T J (c), 51 1/2 S Broad
Jennings-Gresham Co, 242 Peach-
tree

Johnson A A, 21 Gordon
Landers D N, 2 1/2 Auburn av
Loftis Plumbing Co, 2 Cone
Lynch J H, 53 E Hunter
Mell Plumbing Co, 68 S Pryor
Mell & Mell, 63 S Pryor
Mendenhall Co, 43 S Forsyth
Newman F H, 89 N Forsyth
PICKERT PLUMBING CO. 51 S
Broad
Randall Plumbing Co, 59 Cone
Richardson Plumbing & Htg Co,
58 S Forsyth

SANITARY PLUMBING CO. 166
Edgewood av, phone Ivy 283
and 833 Peachtree phone Ivy
1491-J

Shepard S S Plbg Co, 37 E Ala-
bama
Smith & Guest, 41 Luckie
Stephenson Co, 49 S Forsyth
Trautwein Wm, 99 Central av
Union Plumbing Co, 19 S Forsyth
Venable S, 363 Glennwood av
Warner Plumbing & Htg Co, 52
Auburn av
West End Plumbing Co, 21 Gor-
don

Wingate J H, 277-A Edgewood
Wingate Plumbing Co, 321 Edge-
wood av

Wolf O L, 262 S Ashby
Wynne Plumbing Co, 816 DeKalb
YARBROUGH D W. 10 Equitable
pl, phone Ivy 493 (see center
lines)

PLUMBERS' SUPPLIES

Crane Co, 31 Garnett
General Supply Co, 37 S Forsyth
Lowry Co, 31 S Forsyth

PNEUMATIC TOOLS

Tool Co, 58 Marietta

PNEUMATIC TUBES

LAMSON CO, 27 Moore bldg

POOL PARLORS

(See Billiard and Pool)

PORTRAITS

Atlanta Portrait Co, 136-40 Wells

POULTRY AND GAME

HARFIELD FISH CO. 41 E Ala-
bama, phone M 1335, Atl 1113
Crispo L F, 129-A S Pryor
FULTON MARKET CO. 27 E Ala,
Phone M-781
Johnson M E, 76 Beecher

CARLTON SHOE & CLOTHING CO.

IS THE ATLANTA HOME OF

ALFRED BENJANIN'S

"CORRECT CLOTHES FOR MEN"

HANNAN'S SHOES

KNOX HATS

COURTEOUS SERVICE AND HIGH VALUES

36 WHITEHALL ST.

Phone M 242

Atlanta Phone 427

THIS IS THE 1916 ATLANTA CITY DIRECTORY

BOOKHAMMER HAIR DRESSING PARLOR

Chiropody, Manicure, Massage and Scalp Treatment
48 1-2 Whitehall Street
Phones Main 214 and 215

**THE THIEL
DETECTIVE SERVICE
CO.**
OFFICES IN ALL
PRINCIPAL CITIES
OF UNITED STATES
CANADA & MEXICO
PHONES
OFFICE IVY-4641
RES. W-5354
302
TRUST CO.
OF GA.
Bldg.

HOUSE PAINTERS

FRIDDELL BROS.
107 N. PRYOR STREET
Opp. Candler Bldg. PHONE IVY 4

OUR WORK IS OUR BEST AD.

POULTRY

1786



TRUNKS FOR ALL USES

TRAVELING BAGS TOO. REPAIRING A SPECIALTY

FOOTE'S
19 E. ALABAMA STREET

Johnson's Quality Market, 44
Walton
Katzoff L, 42 N Moore

POULTRY SUPPLIES
HASTINGS H G & CO, 14 W
Mitchell

POWER (ELECTRICAL)
GEORGIA RY & POWER CO,
75 Marietta, phone M 4945 (see
center lines)

PREMIUM STORES
American Tobacco Co, 3 S Broad
Colgate & Co, 8-10 Gilmer
United Cigar Stores Co, 7 Auburn

PRESCRIPTIONISTS
COURSEY & MUNN, 29 Marietta,
phone M 14 (see center lines)

PRESS BUREAUS
Associated Press, 424 Healey
bldg

PRESS CLIPPINGS
Southern Press Clipping Bureau,
1422 Candler bldg

PRESSING CLUBS
Adamson S B, 160-A S Pryor
Alexander L (c), 86 S Humphries
Allen E M, 148 1/2 Edgewood av
Atlanta Steam Dye & Clg Wks,
53 Auburn av

Austin C C, 947 Marietta
Austin L E, 213 Bellwood av
Beadles J Jr, 19 S Pryor
Beavers Pressing Club, 32 N
Pryor

Bell Charles (c), 89-B W Pine
Bell J, 211 E Pine
Belvin & Butler (c), 134 Rawson
Benn Z S (c), 114-A Garnett
Billups A L (c), 16 1/2 E Wall
Bon Ton, 435 Marietta
Bozerman & Barlow (c), 151 But-
ler

Burton W (c), 197-A Auburn av
Chatman G (c), 541 Lee
Clark J E, 26 Dodd av
Cochran R B, 519 Lee
Cofar G W (c), 47 Flat Shoals av
Cohen S, 11 Central av
Coleman E J, 193 W Peachtree
Court House Pressing Club, 51
Pryor

Cross J R, 25 N Forsyth
Daniels J (c), 141 Fraser
Ferguson L R (c), 107 Chestnut
Fitzpatrick C (c), 52 Peters

CITY CLEANING AND PRESSING CO.

We sell improved service. Our
attention to little details is most
gratifying and our workmanship
will be a pleasant surprise. : :
114 Garnett St.

Z. S. BENN, Prop. Bell Phone M 320

Fleming L W (c), 205 W Mitch-
ell
Flint S W, 227-B Fraser
Forrester C, 21 Calhoun
Friedman S, 50 E North av
Gresham C (c), 373 Hardee
Goodrum R H (c), 299 Edgewood
Gordon Dry Cleaning Co, 32 Gor-
don

Gordon H, 46 Hill
Griggs & Benn (c), 384 N Butler
Hamilton J (c), 23 Gordon
Harwell Dry Clg & Pressing Clb,
91 1/2 N Pryor
Hazen I, 3 E Mitchell
Highland Park, 882 Highland av
Hilliard Macon (c), 366 Decatur
Humphries J H, 5 Windsor
Ideal Pressing Club, 1302 De-
Kalb av

Ingersoll Johnson (c), 3 Viaduct
Johnson E (c), 70 Houston
Kinebrew R (c), 79 Courtland
Lamar W T (c), 210 Lee
Langston J H (c), 106 Luckie
Lee T (c), 141 Butler
Lee W (c), 428 Auburn av
Light D F, 594 Chestnut
Mahaffey R B, 345 Grant
Massey & Priddy (c), 415-B
Hemphill av

Mayfield A (c), 468 Decatur
McClusky J, 220 1/2 Whitehall
McCoy K (c), 30 Courtland
McDonald J H, 655 E Fair
Metropolitan Tailoring Co (c),
24 1/2 S Pryor
Moran R E, 14-A Auburn av
Moreland R A, 157 1/2 Whitehall
Moore D P, 128 Edgewood av
Moore J A, 548 Decatur
Patterson C (c), 234 Houston
Peachtree, 392-A Peachtree
Price S, 166-C Whitehall
Polk J K (c), 37-A King

SHOP IN THE SOUTH
HARNES
FACTORY
Phone Main 163

130-132 Marietta St.

HARNES GOLDIN'S

THE MOST
COMPLETE

THIS IS THE 1916 ATLANTA CITY DIRECTORY



SIGNS

Store Front Signs, Office and Window Lettering, Card
and Muslin Signs, Carved Wood and Electric Signs
Massengale Bulletin System 56 Edgewood Ave.
Phone Ivy 8740

CHAS. WM. BERNHARDT

CONTRACTOR AND BUILDER

195 1-2 MARIETTA ST
Phone M 1692

WALTER BALLARD OPTICAL COMPANY



MANUFACTURING
DISPENSING
REFRACTING
OPTICIANS
85 PEACHTREE ST
PHONE IVY 1173

1787

PRINTERS

FULTON NATIONAL BANK

Empire Building Phone Ivy 1571

CAPITAL STOCK \$500,000.00

W. J. BLALOCK, President
ARTHUR B. SIMMS, Vice-Pres. HENRY B. KENNEDY, Cashier
BOLLING H. JONES, Vice-Pres. RYBURN G. CLAY, Assl. Cash.

Your Account Is Respectfully Solicited

Redmon A (c), 151-A S McDaniel
Reed Walter (c), 266 Edgewood
Rice D C (c), 14 Central av
Rosenbloom B, 127-A Peters
Scupsky B, 131½ Peters
Simmons E P, 91 Piedmont av
Spikes F, 55 Central av
Stafford W C (c), 26 N Broad
Thomas C J, 27 Cascade av
Thomas C W (c), 17 W Peachtree
Thomas R F (c), 263-A S Pryor
Thompson H H (c), 153 Peters
Walker A W, 714 Marietta
Walker J J (c), 115 Ivy
Wall W (c), rear 16 S Jackson
Ward A (c), 46 E Alexander
Watson Wiley (c), 182 Bell
Wheeler & Carr, 5 Forrest av
Woodall R W, 83½ Houston
Wynne C G, 98 N Pryor
Zachary L (c), 286 Whitehall

PRINTERS

Am Press Assn, 114 Garnett
ATLANTA BLANK BOOK MFG
CO, 34 W Alabama
Austell Co, 24½ Luckie
Barker C D, 19 Peters
BARKER-BEVIL AGENCY, 19
Peters, phone M 4623-J (see
side lines)
BEAN & MCGILL, 35½ N Pryor,
phone M 402 (see page 38)
BENNETT PRINTING HOUSE,
25 S Broad
Blosser Co, 38 Walton
Byrd Printing Co, 46 W Alabama
Britton W S Co, 53½ Auburn av
Century Ptg Co, 418 Austell bldg
Clinkscales C B, 14½ N Forsyth
Commercial Ptg Co, 81½ S Broad
Cook J S Ptg Co, 350 Edgewood
Counts Ptg Co, 53½ Auburn av
Darrington D P, 4½ S Broad
Davenport Ptg Co, 816 DeKalb
av
Dittler Bros, 216 E Hunter
DONALDSON G W, 91½ N Pryor
Downman & Cornell, 14½ N For-
syth
Eagle Ptg Co, 814 Austell bldg
FOOTE & DAVIES CO, 40 N
Pryor
Gaffney F P, 219 Temple Court
Gate City Ptg Co, 16½ E Mitch-
ell
Gershon Ptg Co, 38½ Decatur
Hamilton R (c), 164 Auburn av
Hill Ptg Co, 76-B Whitehall
HUBBARD & BOLTON CO, 40½
W Mitchell (see opp page 29)
Index Ptg Co, 41 E Ellis
Johnson-Dallis Co, 136½ Mari-
etta
La Hatte J A Ptg House, 5½ S
Broad
Lester Syl & Co, 35½ Ivy
Liberty Press, 65 E Mitchell

THE LIBERTY PRESS

65 E. MITCHELL STREET
PHONE MAIN 319

**BEST OF PRINTING AT
REASONABLE PRICES
GIVE US A TRIAL**

Liberty Ptg Co, 33½ Auburn av
Martin Ptg Co, College Park. Ga
Merchants Press, 40½ N Forsyth

New Tread Tire Company

THE TIRE HOSPITAL

VULCANIZING BLOWOUTS REPAIRED

82 Edgewood Ave.

Phone Ivy 1577

THIS IS THE 1916 ATLANTA CITY DIRECTORY

-IF I BUY OUT OF TOWN

-AND YOU BUY OUT OF TOWN

-AND YOUR NEIGHBOR BUYS
OUT OF TOWN

-WHAT THE SAM HILL WILL
BECOME OF OUR TOWN

HAVE YOUR PRINTING
MADE IN ATLANTA

HOME PRODUCTS CAMPAIGN

ATLANTA TYPOGRAPHICAL

UNION

A & A Print Shop, 95 Garnett
Adamson Ptg Co, 133½ White-
hall

THE BARRETT CO. *Tarvia*

Roofing and Paving Materials Office and Warehouse
292 Marietta St
COAL TAR, CREOSOTE OIL, PITCH, PAINTS, ROOFINGS. Telephone M 2144

INSURANCE PROTECTION

FOR

Auto
Burglary
Liability
Health
Accident
Fire

Maximum Protection at
Minimum Cost

General Accident, Fire
and Life Assurance
Corporation, Ltd.

H. C. GEIGER, Gen. Agt
307 Trust Co. of Ga. Bldg

Phone Ivy 5158

616
METAL WELDING CO.
 AUTOGENOUS WELDING
 CAST IRON AND ALL METALS
 AUTO. BR. MACHINE PARTS WELDED
 Phone M. 3013 ~ 179 S. Forsyth St.

GOOD LUMBER AND ANYTHING THAT

Can³ be Made From it
S. A. WILLIAMS LUMBER CO. Office & Mill: 254 Elliott. Both Phones 328

PRINTERS

1788

Fairbanks, Morse & Co.

**DYNAMOS AND MOTORS
 STEAM AND POWER PUMPS
 ELECTRIC LIGHT PLANTS
 WATER SYSTEMS**

594-596 WHITEHALL ST.

Mitchell Ptg Co, 378 Decatur
 Moore R B, 169 Whitehall
 Mutual Publish'g Co, 39½ Luckle
 News Herald Co, East Point, Ga
 Orr Ptg Co, 5½ Peters
 Parham-Morris Co, 102½ S
 Forsyth
 Piedmont Ptg Co, 127 Central av
 Publishers Press, 195½ Marietta
**QUALITY PRINT SHOP, 91½ N
 Pryor**
 Ruralist Press, 116 E Hunter
 Rybert & Hollingsworth, Annex
 Rhodes bldg
 Schroeter J H & Bro, 133 Central
 Smith W T, 41 W Hunter
 Sou Ptg Co, 70 E Hunter
 Thomason Ptg Co, 29½ Marietta

**We Move
 and Store**

**We Pack
 and Ship**

**PAISLEY
 Transfer &
 Storage
 Company**

**J. A. PAISLEY
 Manager**

**We Employ only
 Experienced
 White
 Help**

**Office and
 Warehouse**

23 Peters St.

**Bell M 2558
 Atlanta 5314**

PRINTING

**Commercial Catalogue
 Factory**

**THOMASON PRINTING CO.
 JOHN THOMASON, Mgr.**

29½ Marietta St. Bell Phone Main 1391

Tompkins N C, 16 W Alabama
 Townley & Co, 39½ S Broad
**UNION PUBLISHING CO, 210 Au-
 burn av, phone Ivy 7427-J (see
 opp page 54)**
 Webb & Vary, 38½ W Alabama
 Williams Ptg Co, 63 N Pryor

**PRINTERS ROLLERS
 BINGHAM'S SAMUEL SON MFG
 CO, 40 Peters (see page 40)**

**PRINTERS SUPPLIES
 BINGHAM'S SAMUEL SON MFG
 CO, 40 Peters, (see page 40)**
 Dodson Ptrs Supply Co, 55 S
 Forsyth

**PRINTING INK
 Ault & Wiborg Co, 127 Central**

**PRINTING PAPERS
 RICHARDS S P & SON, 90 Cen-
 tral av**

**PRODUCE
 (See also Commission Mer-
 chants)
 (Wholesale
 American Produce Co, 47 E Ala-
 bama**

Baisden C J & Co, 10 Produce pl
 Barnes J J Fain Co, 5 Produce
 Bell Bros, 1 Produce pl
 Cameron R W & Co, 8 Produce
 Dixie Produce Co, 4 Produce pl
 Elder J T & Co, 8 Produce pl
 Fidelity Fruit & Produce Co, 2
 Produce pl
 Fugazzi A Co, 7 Produce pl
 Green & Milam, 8 Produce pl
 Hays F H, 225 Crumley
 Lovelace T A & Co, 84 Central av
 Manhattan Fruit & Produce Co,
 41 Central av
 McCullough Bros, 9 Produce pl
 McMillan Produce Co, 3 Produce
 Porter Bros Co, 65 E Alabama
 Southern Produce Co, 13 Produce
 Stuart E B & Co, 16 Produce pl
 Sulunias Fruit & Produce Co, 72
 E Hunter
 Thompson Produce Co, 4 Produce
 (Retail)
 Akers F P H, 31 W Alabama
 Anderson W W & Son, Castle-
 berry n w cor Sou Ry
 Central Market Co, 114 Whitehall
 Cerniglia J, 108 Whitehall
 Chapman E M & Co, 67 S Broad
 Coffey A, 129 S Forsyth
 Florence E L, 33 S Broad
 Gunter E, 166-A Whitehall
 Henry T L, 46 Luckie
 Hilderbrand R S, 243 Houston
 Hughsy Market, 115 Whitehall
 Lewis J V, 140 Decatur
 Tucker M E, 31 Battle Hill av
 West J C, 33 S Broad
 Wilkinson J F, 171 Whitehall

**PUBLIC STENOGRAPHERS
 ANDERSON BESSIE, 825 Atl Nat
 Bk, phone M 4980 (see black
 corners)**

**EVANS MAMIE MISS, Hotel
 Aragon, 173 Peachtree**

**SPELLMAN R PEARL, 1115 3rd
 Natl Bank, phone Ivy 5562**

**Miss R. Pearl Spellman
 1115 Third Natl. Bank Bldg.**

**A-1 Multigraphing Notary Public
 Public Stenographers Private Dicta-
 tion Rooms Call and Delivery Service
 Office Ivy 5562 Res. West 252-J**

CN The Powerful Disinfectant.
 Murray's Guaranteed Roach
 Exterminator. The two
 household necessities essential to a
 sweet, clean, healthful home.

**S. S. SELIG, Jr., Gen. Agent
 WEST DISINFECTING CO.
 336 Marietta St. Phone M 1569**

**Sewer and Drain Pipe, Metal Lath, Fire Brick,
 Lime, Cement, Plaster and Terra Cotta Ware**

**SCIPLE SONS
 1101-23 THIRD NATIONAL BANK BLDG.**

Ivy 483
 Main 923

Atl. 203
 Atl. 285

THIS IS THE 1916 ATLANTA CITY DIRECTORY

E. A. JACKSON. General Agent

ORGANIZED 1871, RICHMOND, VA.

1032-1033 Healey Bldg. Atlanta, Ga.

Issues the Most Approved Forms of Life Insurance Contracts from \$1,000.00 to \$50,000.00 with Premiums Payable QUARTERLY, SEMI-ANNUALLY and ANNUALLY

BAYLIS
Office Equipment
CO.
1 S. BROAD ST.
PHONE M. 241

1789

RAILROAD CONTRS SUP

**Tin
Copper
Sheet Metal** } **Work
of All
Kinds**

W. M. GARVIN

137 EDGEWOOD AVE. PHONE M 1382

PUBLISHERS

(See also Newspapers and Periodicals)
(Annual)

ATLANTA CITY DIRECTORY
CO., 29 1/2 Marietta, phone M 1653, Atl 89

(Books)
Martin & Hoyt Co, Annex H Rhodes bldg

(Law)
Harrison Co The, 44 E Hunter

(Map)
Georgia Atlas Co, 619 Forsyth bldg
Hudgins Publishing Co, 302 Kiser bldg

Huse F E & Co, 520 Temple Ct
(Monthly)
Sou Boy, 347 Capitol av

(Musical)
Caldwell A B, 127 Central av

(Newspaper)
INDEPENDENT PUBLISHING
CO., 413 Odd Fellows bldg, phone M 5397 (see page 57)

(Patterns)
Butterick Publishing Co, 79 Marietta
McCall Co, 82 N Pryor
New Idea Pattern Co, 79 Marietta

Pictorial Review Co, 84 N Broad
Standard Fashion Co, 79 Marietta

(Periodicals)
Concrete Age The, 47 N Pryor, rm 504
Cultivator Publishing Co, 48 Inman bldg

Industrial Press Pub Co, 47 N Pryor, rm 843

Loyless & Brown, 623 Hurt bldg
Smith W R C Publishing Co, 1021 Grant bldg

Southern Banker Pub Co, 1006 Candler bldg
Southern Trade Pub Co, 403 Walton bldg

Stolen Auto Tracing Service, 807 Austell bldg

UNION PUBLISHING CO., 210 Auburn av, phone Ivy 7427-J (see page 54)

(Railway Guide)
Watts Publishing Co, 601 Gould bldg

(Weekly)
Ga Commonwealth, 815 Flatiron
Southern Merchants, 1123 Candler bldg

Way Publishing Co, 67 N Pryor, rm 408

PUBLISHERS AGENTS
Armstrong & Gans, 67 N Pryor, rm 605

Barker-Bevil Agency, 19 Peters
Collier P F & Son, 407 Austell
Cook D C Co, 913 Austell bldg
Cronk F S, 40 1/2 W Mitchell
Dodd, Mead & Co, 915 Austell
Frontier Press Co, 301 Walton bldg

Ginn & Co, 22 Edgewood av
Heath D C & Co, 453 Candler Annex

Leslie Judge Co, 923 Austell bldg
Lowndes G S Jr, 140 Peachtree, rm 402

MacMillian Co, 1322 Hurt bldg
Martin & Hoyt Co, Annex H Rhodes bldg

Nichols J L & Co, 913 Austell
Orange-Judd Co, 909 Candler
Phillips R L Publishing Co, 82 N Pryor

Pridgen S J & Co, 753 Candler Annex

Romm & Co, 1003 Empire bldg
School & Home Pub Co, 306 Walton bldg

Scribners Charles Sons, 406 Hurt bldg
Silver-Burdett & Co, 1017 Hurt bldg

Stafford Publishing Co, 405 Kiser bldg

PUMPS

FAIRBANKS, MORSE & CO., 594 Whitehall, phone M 94

PURCHASE MONEY NOTES
Eiseman-Weil Investment Co., 313 Atl Nat Bk bldg

FULTON INVESTMENT CO., 1701 Hurt bldg

QUARRIES
CAPITAL STONE CO., Terry and Ga R R (see front cover)

STONE MOUNTAIN GRANITE CORP., 621 Healey bldg, Phone Ivy 7969

RADIATOR REPAIRS
United Radiator Co, 76 Ivy

RAILROAD CONTRACTORS
NICHOLS CONTRACTING CO., 47 N Pryor, rm 217

R R CONTRACTORS SUPPLIES
Sands & Co (Inc), 1407 4th Nat Bnk bldg

THE BEST 50c

Business Mens' Lunch

IS SERVED AT

The Piedmont Hotel

"Where you always meet and eat the best"

**Talk
to
THOMAS
&
THOMAS
ABOUT
INSURANCE**

**ATLANTIC LIFE
INSURANCE CO.**

OF
Richmond, Va.

Phone Ivy 8526
HEALEY BLDG.

Rooms
1520-21

THIS IS THE 1916 ATLANTA CITY DIRECTORY

E. A. Bostrom Mfg. Company SPECIAL TOOLS

ROAD BUILDERS LEVELS AND TRANSITS

290 Edgewood Ave.

Phone Ivy 4285

PERRYMAN-BURSON Co.
 TRUSSES, RUBBER GOODS
 SURGICAL INSTRUMENTS
 HOSPITAL SUPPLIES

109 N. PRYOR ST.
 OPP. CANDLER BLDG.
 IVY
 4434

WAGONS, DRAYS, CARTS, BUGGIES
RUBBER TIRES E. D. CRANE CO
DITCHERS AND GRINDERS 53 S. Broad St. Phone M. 294

RAILROADS 1790

Georgia Laundry Co.
 W. H. COPPEDGE, Sec.-Treas.
PROMPT, PROFICIENT,
PROGRESSIVE
 116-120 S. Forsyth St.
 Atlanta 471 Bell 471

RAINCOATS
 (Wholesale)
ALL STAR MFG CO, 66½ W Mitchell, phone M 3348
 (Retail)
 Goodyear Rain Coat Co, 35 Peachtree
RAZOR SHARPENER
 Stirling Sharpening Co, 67 N Pryor, rm 612

RAZORS AND STRAPS
MATTHEWS & LIVELY CO, 21 E Alabama

RAILROADS

(Represented in Atlanta)
 A B & A, 88 Peachtree
 Alabama Grati Southern R R, 810 3rd Nat Bk bldg
 Atchison, Topeka & Santa Fe, 2 N Pryor
 Atlanta & St Andrews Bay, Candler bldg
 A & V Ry Co, 47 N Pryor, rm 404
 A & W P, 702 Healey bldg
 B & O R R, 47 N Pryor, rm 229
 B & O Southwestern Ry, 307 Peters bldg
 Big Four Route, 507 Peters bldg
 Burlington Route, 8 Wall
 Carolina-Clinchfield & Ohio Ry, 707 3rd Nat Bk bldg
 Central of Ga, 403 4th Nat Bk
 C H & D, 307 Peters bldg
 Chic. Ind & Lou, 817 3rd Nat Bk
 C, M & St P, 1509 Candler bldg
 C & N Ry, 417 Healey bldg
 Cin N O & T P, 810 3rd Nat Bk
 Cotton Belt Route, 47 N Pryor, rm 203
 Cumberland Gap Despatch, 909 3rd Nat Bk bldg
 D & R G W P, 18 Peachtree
 Frisco Lines, 4th Nat Bk bldg
 Georgia, ½ Peachtree
 Ga Fla & Ala Ry, 1104 4th Nat Bk bldg
 Ga Sou & Fla, 1124 Hurt bldg
 L & N, 722 Healey bldg
 Macon, Dublin & Sav Ry, 809 3rd Nat Bk bldg
 Mo Pac, 801 4th Nat Bk bldg
 Mobile & Ohio Ry, 406 4th Nat
 N C & St L Ry, 12th fl Healey
 N O & N E, 47 N Pryor, rm 404
 Norfolk & Western Ry, 914 3rd Nat Bk bldg
 Pennsylvania, 709 3rd Nat Bk
 Phila & Reading Ry, 526 Hurt bldg
 Queen & Crescent, 810 3rd Nat Bk bldg
 Rock Island, 408 Peters bldg
 Seaboard Air Line, 609 3rd Nat Bk bldg
 S C R R Co, 303 4th Nat Bk
 Southern, 74 Peachtree
 Southern Pacific, 80 Peachtree
 Tenn Central, 926 Hurt bldg
 Texas & Pacific, 206 Peters bldg
 V S & P, 47 N Pryor, rm 404
 W & A, 12 fl Healey bldg
 Western of Ala, 702 Healy bldg

REAL ESTATE

Boatenreiter Plumbing Co.
CONTRACTORS

Plumbing, Steam and Gas Fitting
 Repair Work Our Specialty
NO JOB TOO BIG—OR TOO SMALL
92 EDGEWOOD AVE.
 Phone Ivy 3164 At' 120

(See also Land Companies)
 Adair F & G, 208 Atl Nat Bk bldg
 Alfriend A H, 97½ Peachtree
 Alfriend E W, 97½ Peachtree
 Almand V C, 209 Empire bldg
 American Realty Co, 914 Empire
AMERICAN SECURITIES CO OF GA, 621 Candler bldg
 Ansley C W, 217 Atl Nat Bk bldg
 Ansley Edwin P, 504 Forsyth bldg
 Ansley W S, 217 Atl Nat Bk bldg
 Ashe H M, 1330 Healey bldg
ATLANTA DEVELOPMENT CO, 1404 3rd Nat Bk bldg
 Atlanta Realty Corp, 111 Hurt bldg
 Atlanta Realty Investment Co, 1701 Hurt bldg
 Bailey A H, 312 Peters bldg
 Barge O A, 527 Empire bldg
BARNWELL R W, 621 Candler bldg
 Beasley & Hardwick, 20 Walton
 Beatie W D, 47 N Pryor, rm 207
 Bennett, Powell & Minhinnett, 517 3rd Nat Bk bldg
 Bishop R F, 1217 Atl Nat Bk
 Black C H, 211 Empire bldg
 Bondurant J A, 304 Peters bldg
 Bovard C L Mrs, 508 Peters bldg
 Braswell C C, 621 Candler bldg
 Brent Ty, 304 Peters bldg
 Brotherton & Callahan, East Point, Ga
 Brown-Foster-Robson Co, 2nd fl Flatiron bldg
 Brown J E Co, 48 N Broad
 Brown W W, 827 Austell bldg
 Brownlee J M, 225 Empire bldg
 Burdett Realty Co, 116 Candler bldg
 Butler F H, 406 Peters bldg

Quick Relief for Stomach, Kidney, Liver, Bladder Trouble, and Rheumatism.

24 S. Broad St. Phone M 2512

ALKALINA
 MINERAL WATER

FREE A Silk-Lisle pair of "NOTASEME" hose for man or woman, to every person buying a pair of shoes and saying they saw this advertisement. 18 years in Atlanta selling Good Shoes
JOHN LOW SMITH 18 W. MITCHELL ST.

THIS IS THE 1916 ATLANTA CITY DIRECTORY

Lowest Mortality for 51 Years

PROVIDENT LIFE & TRUST CO., of Philadelphia

WALLACE W. DANIEL, Genl. Agt. 3rd Floor Connally Bldg. Phone M 1986

1791

REAL ESTATE

DEAULLIEU & APPLEWHITE
BUILDING SUPPLIES
Metal Weather Strips for Doors and Windows, to Save Cool and Keep out the Cold Weather
1317-319th NATL BANK BLDG
IVY 1159

TUMLIN BROS. CO.

Cigars, Soda Water, Lunch-
onette and Cafe Service.

Healey Bldg. Ivy 772 Hurt Bldg. Ivy 7740
Broad & Walton

BYRD REALTY CO, 327 Empire
bldg, phone Ivy 2710 (see page
51)

Carey & Clarke, 2 Whitehall
Carpenter J L, 415 Atl Nat Bnk
Central Bank Block Assn, 6½
Whitehall

Central Realty Co, 300 Austell
Chapman L F, 37½ Gordon
Cheatham Bros, 8½ Luckie
Chelsea Land Co, 84 Peachtree,
rm 501

Cherokee Mineral Corp, 1312
Healey bldg

Clark Colquitt, 278 E Georgia av
Clark-Stewart Co, 629 Healey

Clark W P, 516 Peters bldg
Cline W L Realty Co, 408 Silvey

Cobbs H L, 506 Peters bldg
Cochran J P, East Point, Ga

Cochran R O, 518 Peters bldg
Cofield Investment Co, 1415 Em-
pire bldg

Cole-Mitchell Co, 1014 Empire
Cole S J, 320 Peters bldg

Collier E L (c), 51½ S Broad
Collins Bros, 714 Empire bldg

Cone Charles Realty Co, 215 Pet-
ers bldg

Cone J F, 84 Peachtree, rm-1001
Connally Realty Co, 319 Connally
bldg

Conway T C, 529 Candler bldg
Cooper Realty Co, 6 N Pryor

Copenhill Land Co, 47 N Pryor,
rm 836

Cotton State Inv Co, 609 Candler
bldg

Cotton States Trading Co, 428
Grant bldg

Cunningham S (c), 11¼ S Broad
Davis W H, 710 Austell bldg

De Foor C L, 214 Empire bldg
Dickson J D, 1115 Healey bldg

Dill & Shannon, 1313 Empire
Dillin-Morris Co, 609 Atl Nat Bk

Dobbins J W & Co, 312 Peters
bldg

Donaldson S H, 426 Hurt bldg
Drummond G C, 508 Atl Nat Bnk

Dunson & Gay, 47 N Pryor, rm
409

Dunwoody J M, 212 Empire bldg
DuPree W L & J O, 514 Empire

Durand H R, 611 Atl Nat Bnk
Durand Realty Co, 211 Candler

Eason L N, College Park, Ga
Eastman F C Jr, 508 Peters bldg

Edenfield W N, 415 Empire bldg
Edgewood Park Realty Co, 211
Candler bldg

Emery H F, 30 W North av
Empire Trust & Safe Deposit Co,
33 N Broad

Etheridge E U F, 806 Empire
Evans R W, 213 Empire bldg

F R S Realty Co (Inc), 523 Hurt
bldg

Feld Realty Co, 124 Hurt bldg
Fischer C H, 416 4th Nat Bnk

Franks C M, 305 4th Nat Bnk
Fraser G T R, 47 N Pryor, rm
406

Fulton Properties Co, 506 Con-
nally bldg

Fulton R & Impv Co, 607 Empire
Galloway C D, 212 Empire bldg

Gammage A M, 84 Peachtree, rm
611

Gann R M, 328 Empire bldg
Garrett T W, 84 Peachtree, rm
1001

Ga Land & Invest Co, 84 Peach-
tree, rm 601

General Realty & Development
Co, 58 Inman bldg

Glover C P Realty Co, 2½ Wal-
ton

Goldsmith Paul, 212 Grant bldg
Graham Benjamin, 317 Empire

Grant B M—A S Adams, 204
Grant bldg

Grant & Christie, 806 Empire
Grant J W, 709 Grant bldg

Graves Antoine (c), 24 E Hunter
Green L C, 305 3rd Nat Bk bldg

Green, Morris & Black, 914 Grant
bldg

Greenfield D Estate, 68-A S For-
syth

Habersham Orchard & Impv Co,
913 Healey bldg

Hanbury T P, 60 Gordon
Hannah C G, 635 Lee

Hanner M H, 492 Beecher
Harling E L, 32 E Alabama

Harper Realty Co, 717 3rd Nat
Bk bldg

Haskins C R, 507 Gould bldg
Headley F O, 1518 Healey bldg

Healey R E & Impv Co, 17 Wal-
ton

Hemphill W A, 605 Forsyth bldg
Hightower J B, 217 Atl Nat Bnk

Hill L J, 312 Atl Nat Bk bldg
Holmes & Luckie Realty Co, 67
N Pryor, rm 412

Hook A S, 601 3rd Nat Bk bldg
Hopkins J R, 275 Peachtree

House & Home Co, 48 N Broad
Hughie & Warlick, College Park,

Hunter C W, 415 Empire bldg
Hurt C D, 705 4th Nat Bk bldg

Interstate Land Co, 914 Empire
Jackson J B, 307 Peters bldg

Jackson T W, 1019 4th Nat Bnk
James & McGuire, 625 Empire

Jenkins & Lythgoe, 23 Auburn
Johnson R C, 1315 3rd Nat Bk

Johnston S R, 429 Grant bldg
Jones E C, 527 Empire bldg

Jones J J, 527 Empire bldg
Kempton Park Imp Co, 48 N
Broad

Kennedy W, 295 Washington
Kimbrough J T, 508 Atl Nat Bnk

THE

ATLANTA TRUNK AND BAG FACTORY

CARRIES THE

LARGEST

AND

MOST UP TO DATE

ASSORTMENT

TRUNKS,

BAGS and

SUIT

CASES

IN ATLANTA

92 Whitehall St.

PHONE M 466

THIS IS THE 1916 ATLANTA CITY DIRECTORY

Earl & Wilson Shirts and Collars

Daniel Bros. Co. 45 - 47 - 49 Peachtree Street

STORAGE
SKINNER BROS.
 TRANSFER and
STORAGE CO.

*Household Goods,
 Pianos,
 Packing and
 Shipping*

165
 WALTON
 ST

MARK NABORS & CO
MOTOR TRUCK SPECIALISTS 506 WHITEHALL Phone M 52

REAL ESTATE

1792

Pocket Billiards Bowling Alley
 Soft Drinks Cigars

The Best of Each for Gentlemen

Randolph Rose Co.

14 MARIETTA STREET
 Phone M 216

Kiser M C Realty Co, 314 Candler
 Land Trust Co, 516 Grant bldg
 Lester W F, 519 4th Nat Bk bldg
 Liebman A F, 17 Walton
 Logan J L, 301 Empire bldg
 Lyle D C, 212 Grant bldg
 Lynch H J, 308 Peters bldg
 McBride A J, 1315 3rd Nat Bnk
 McClatchey Real Estate & Inv Co,
 211 Candler bldg
 McClure Realty & Inv Co, 11
 Whitehall
 McCord J H & Sons, 56 Marietta,
 rm 236
 McKinnon G M, 406 Peters bldg
 McLendon Bros, 516 3rd Nat Bnk
 McMillan J D, 417 Empire bldg
 Maddox J H, 213 Empire bldg
 Martin M B (c), 200 Auburn av
MARTIN-OZBURN REALTY CO,
 1602 3rd Nat Bk bldg
 Martin W T, 914 Empire bldg
 Massell Realty Co, 305 Healey
 Meadow Brook Land Co, 104 N
 Pryor
 Mell Brooks, 1021 Hurt bldg
 Moore G P, 10 Auburn av
 Morris B M, East Point, Ga
 Muldrew J D, 807 Empire bldg
 Murphy J G, 308 Peters bldg
 National Pecan Groves Co, 316
 Healey bldg
 Nichols D Sons Co, 47 N Pryor,
 rm 217
 O'Keeffe G P, 1021 Hurt bldg
OTIS & HOLLIDAY, 309 Peters
 Owens W F, 1101 Empire bldg
 Parrott G W, 606 4th Nat Bnk
 Parrott J M, 606 4th Nat Bnk
 Paschal J T, 517 4th Nat Bnk
 Patterson A O, 528 Grant bldg
 Peachtree Oaks Co, 1502 Candler
 Pearson F, 47 N Pryor, rm 204
 Peters Land Co, 610 Peters bldg
 Phelan M G, 320 4th Natl Bnk
 Piedmont Orchards, 805 Empire
 Plane W F, 218 Empire bldg
 Pritchett J W, 913 Healey bldg
 Renfroe J N & Co, 401 Gould bldg
 Respass W R, 529 Candler bldg
 Rhodes A G & Son, 202 Rhodes
 bldg
 Rice F P, 615 Peters bldg
 Richardson Hugh, 1216 Atl Nat
 Bnk bldg
 Rivers E Realty Co, 8 W Ala-
 bama
 Rockmore M L, 56 Marietta, rm
 234
 Rose D, 386 Washington
 Ryder R A, 1015 Empire bldg

Schau H H, 301 Peters bldg
 Scott H B, 218 Empire bldg
SCOTT J S, 202 Peters bldg
 Scott W M, 501 Gould bldg
 Selig Montefiore, 608 Empire bldg
 Sharp, Boylston & Day, 12 Au-
 burn av
 Simmons T H Realty Co, 317
 Peters bldg
 Sims Roff, 236 Brown-Randolph
 Smith A G, 315 Empire bldg
 Smith, Ewing & Rankin, 130
 Peachtree
 Smith F M, 6 Williams Mill rd
 Smith J A, 409 Gould bldg
 Smith J W, 508 Atl Nat Bk bldg
 Smith Shelby, 1012 Empire bldg
 Smith V B, 213 Empire bldg
 Smith W B, 706 4th Nat Bk bldg
 Snider M M, 609 Temple Court
 South Atlanta Land Co, 47 N Pry-
 or, rm 207
 Southland Estates Corp, 502 3rd
 Nat Bnk bldg
 Starr John, 84 Peachtree, rm 611
 Sterne I F, 608 Empire bldg
 Stokes Co, 47 N Pryor, rm 308
 Sturgeon J B, 728 Empire bldg
 Suburban Realty & Secur Corp,
 1101 Empire bldg
 Sullivan W F, 84 Peachtree, rm
 611
SWIFT THOS L, 130½ Peachtree
 Thomas W C (c), 200 Auburn av
 Thompson R F, East Point, Ga
 Thomson & Lynes, 416 Healey
 Thrower M L, 37 N Forsyth
 Thurman W M, 102 McLendon av
 Tibbs S T, 401 Gould bldg
 Tomlinson R A, 605 Forsyth bldg
 Treadwell W E & Co, 413 Em-
 pire bldg
 Tribble J H, 601 3rd Nat Bk bldg
 Turman & Calhoun, 203 Empire
 Union Realty Investment Co, 926
 Empire bldg
 Vernoy W A, 317 Healey bldg
 Waldo & Redding, 1014 Grant
 Walker Joseph M, 518 Peters
 bldg
 Wallace J N, 309 Temple Court
 Watkins B D, 201 4th Nat Bnk
 Watson J S, 24 Inman bldg
 Weathers L P, 507 4th Nat Bnk
 Weber G F, 527 Empire bldg
 West A J, 218 Atl Nat Bk bldg
 West H F, 218 Atl Nat Bk bldg
 Whisenant J H, 212 Empire bldg
 White H G, 213 Empire bldg
 Wight G A, 314 Empire bldg
 Williams C C, 201 4th Nat Bk
 Williams-Hartsock Co, 904 4th
 Nat Bnk bldg
 Wilson H C, 1301 Healey bldg
 Wilson R H, 506 Temple Court
 Wood L A, 519 4th Nat Bk bldg
 Woodland Hills Co, 529 Candler
 World Realty Corp, 528-29 Grant
 bldg
 Worley W E, 1114 Healey bldg
 Wright J L, 606 Empire bldg
 Wylie J R Co, 43 Inman bldg

REAL ESTATE LOANS

De Saussure R C, 813 Atl Nat Bk

CALL WY
182 WALK-SIGHS 34/2
 MARIETTA

THIS IS THE 1916 ATLANTA CITY DIRECTORY

TYPEWRITERS RENTED 4 Months for \$5
 Phone Main 2526
AMERICAN WRITING MACHINE CO., 48 N. Pryor St.

CARTER ELECTRIC CO.

2 N. BROAD ST.

Phone Ivy 5686
Atlanta Phone 3271

ELECTRIC AND GAS
FIXTURES AND SUPPLIES

1793

RESTAURANTS

PATENTED INVISIBLE BIFOCAL



Which will give both far and near vision in one glass without any unsightly division line.

They are youthful in appearance and the most comfortable glasses made.

JOHN L. MOORE & SONS Sole Mfrs.
42 N. Broad St. Grant Bldg. for Georgia

- (Sewing Machines)
McNair M (c), 153 Fraser
(Trunk)
Bearden & Due, 9 Peters
Gleason M D, 4 Equitable pl
(Typewriter)
Parrish J M, 8 Auburn av
(Umbrella)
Covan H (c), 64 S Jackson

REPORTING (Shorthand)

SPELLMAN R PEARL, 1115 3rd
Nat Bk, phone Ivy 5562

RESTAURANTS

(See also Lunch Rooms)

- Alexander S Miss, 105 N Pryor
Alford E L, Miller Union Stock
Yards
Arcade Cafe, 38 Peachtree
Atlanta Cafe, 36 Wall
Baltimore Dairy Lunch, 2 and 91
Peachtree
Bentley's N K Mrs, East Point,
Bojoclas S, 15 1/2 Marietta
Botsaris E, 132 Decatur
Cater R H, 157 Peters
Chamber of Commerce Cafe, 69
N Pryor
Childs Co, 10 Marietta
Childs Hotel, 8 S Broad
Chotas E N, 11 Marietta
College Park Cafe, College Park,
Crump R H, 195-A Peters
Dixie, 67 S Pryor
Dobbins T L, 54 Marietta
Dualis James, 199 Peters
East Point Cafe, East Point, Ga
Falks J H, 142 Peachtree
Folsom, 134 Peachtree
George Alex, 143 Peters
GERMAN CAFE, 27 S Pryor,
phone M 1415 (see page 63)
Gibson S E Mrs, 549 Marietta
Green Avery, 408 Decatur
Hanjaras G K, 21 W Alabama
Holmes & Sewell, 183 Peters
Imperial Cafe, 65 W Mitchell
Jones S Y, National Stock Yards
Jung Joe, 36 1/2 Luckie
Kanello Gus, Inman Yards
Kartos Leon, 31 W Mitchell
Kuhn's Cafe, 10 Edgewood av
Lampkin W W, 61 W Mitchell
Louis Peter, 41 S Pryor
Mauck Marion, 15 Walton
Maurer W F, 38 Edgewood av
McCray J J, 176 Peters
Metropolitan Cafe, 23 W Mitchell
Metropoules James, 23 1/2 S Broad
Mitchell George, 11 W Mitchell

BESSIE ANDERSON
MULTIGRAPHING
PUBLIC
STENOGRAPHER

825
Atlanta Nat'l
Bank Bldg.

Phone
17950

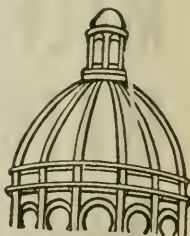

**Dry
Clean
and WASH
AT THE
Capital
City**

YOU WILL LIKE IT

130

Whitehall St.

5

Phones

M. 1050

THIS IS THE 1916 ATLANTA CITY DIRECTORY

FULTON INVESTMENT CO, 1701
Hurt bldg

Herrington A P & Son, 205 Peters
bldg

Laing Olive Miss, 1208-9 4th Nat
Bnk bldg

MORTGAGE SECURITY CO, 718
4th Nat Bnk bldg

Mutual Savings & Loan Co, 1124
Atl Nat Bnk bldg

Otis & Holliday, 309 Peters bldg

SMITH, EWING & RANKIN, 130
Peachtree

Pappenheimer Sig, 1119 4th Nat
Bnk bldg

Sou Guarantee Loan Co, 506 Con-
nally bldg

U S MORTGAGE & TRUST CO,
718 4th Natl Bnk bldg

REAL ESTATE TITLES

**ATLANTA TITLE GUARANTEE
CO**, The Court Trust Co of Ga
bldg (see center lines)

REBUILT TYPEWRITERS

**AMERICAN WRITING MACH
CO**, 48 N Pryor, phone Ivy 8447,
(see bottom lines)

REFRIGERATORS

Howe Scale Co, 18 S Forsyth
JORDAN R F, 144 Auburn av
McCray Refrigerator Co, 219
Peachtree

REGISTERS

MONCRIEF FURNACE CO, 139
S Pryor, phone M 285 (see page
58)

RENTING AGENTS

Smith, Ewing & Rankin, 130
Peachtree
Wilson Bros, 1701 3rd Nat Bnk

REPAIRING

(Auto Tires)

Economy Tire Co, 54 Auburn av
Smith George B, 497 Whitehall
Two-in-One Tire Co, 35 Auburn
Stevens J S, 598 Marietta

(Bicycle)

Cohen B, 316 Decatur

(General)

Blair R C, 117 Edgewood av
Bonds Henry (c), 203 W Hunter

(Plumbing)

**RICHARDSON PLUMBING &
HEATING CO**, 58 S Forsyth
(see side lines)

*I am not Superstitious
but I do believe in
Signs.**

KENT-SIGNS

33 1/2

Auburn Ave.

Phone Ivy 1938

LUMBER

Every Kind, Any Quantity

S. A. WILLIAMS LUMBER CO.

254 ELLIOTT STREET BOTH PHONES M. 328

ATLANTA TALKING MACHINE COMPANY
 OPPOSITE CANDLER BLDG.
 132 Peachtree Street
PHONOGRAPHS AND RECORDS
EASY TERMS
 BELL PHONE
 IVY 1132

Wood and Tile Mantels
QUEEN MANTEL & TILE CO.
 56 W. MITCHELL STREET
 Tile Floor and Wall Contractors
 Portable Grates, Andirons, Fenders, Fire Sets
 PHONE MAIN 681

RESTAURANTS 1794

FAIRBANKS, MORSE & CO.
 594-6 WHITEHALL ST.
OIL AND GAS
ENGINES

Motz A Mrs, 63 N Forsyth
 New Manhattan Cafe, 34 Peachtree
 Parkers, Union Depot
 Patridge Cafe, 11 E Alabama
 Peachtree Cafe, 111 Peachtree
 Perfection Cafe, 170 Peachtree
 Perfinis Nicholas, 69 S Broad
 Peoples Cafe, 90 S Forsyth
 Plaza Cafe, 9 N Pryor
 Ponce de Leon, 555 Peachtree
 Poolos P, 20 W Alabama
 Reliance Cafe, 48 Madison av
 Riddle D W, Inman Yards
 Royal Cafe, 46 Madison av
 Scherrer's, 33 Whitehall
 Scoville, 55 W Mitchell
 Silver Moon Cafe, 36 Marietta
 Silverman Harry, 121 Peachtree
 Springer J H, 237 Peters
 Stringer W O, Nat Stock Yds
 Terminal Cafe, Atl Term Station

*Can't find it?
 Phone us—M. 1653
 We will try to locate
 it for you—free.*

Verginadis J L, 11 S Forsyth
 Verner A M, 2 S Broad
 White House Cafe, 17 N Forsyth

REVOLVING DOORS
BEAULLIEU & APPLEWHITE,
 1317 3d Nat Bk bldg (see black corners)

RIDGE ROLL
 Dowman-Dozier Mfg Co, phone West 104

ROAD MACHINERY
AUSTIN BROTHERS, 156 Greenwood av, phone Ivy 933 (see page 49)

ROAD PRESERVATION
 Finley S E, 1009 Candler bldg

ROOFERS
 Protected Metal Co, Hurt bldg
 Barrett Roofing Co, 1217 3d Nat Bk bldg

Dowman-Dozier Mfg Co, phone West 104
RUSSELL C W, 19 Peters, phone M 1430 (see page 43)
WALKER ROOFING CO, 273 Marietta, phone M 4075
 Warlick Sheet Metal Mfg Co, 248 Edgewood av

Metal, Slate, Rubber, Tile and Tin Roofing

Also
All Kinds of Sheet Metal Work
WARLICK SHEET METAL MFG. CO.
 248 Edgewood Ave. Phone Ivy 1891

West End Roofing & Metal Co, 25 Gordon
 (Flexible)
CAMPBELL R O COAL CO, 7 Trust Co of Ga bldg, phone Ivy 7881

ROOFING MATERIAL
BARRETT CO, 292 Marietta, phone M 2144
CAREY PHILIP CO, 7 Trust Co of Ga bldg, phone Ivy 7881
CAROLINA PORTLAND CEMENT CO, 9 Moore, phone M 2251 (see back cover)
DeKALB SUPPLY CO, Decatur, Ga, phone Decatur 3
 Elaborated Roofing Co, 87 Marietta
 Flintkote Mfg Co, 1423 Empire bldg
 General Roofing Mfg Co, 1132 Healey bldg
 Little J N, 110½ Whitehall
 Murphys C P Sons, 17 Sampson
WALKER ROOFING CO, 273 Marietta, phone M 4075

ROOFING PAINT
CAMPBELL R O COAL CO, 7 Trust Co of Ga bldg, phone Ivy 7881
CAREY PHILIP CO, 7 Trust Co of Ga bldg, phone Ivy 7881

ROOFING PAPER
ROOFING TILES
BEAULLIEU & APPLEWHITE, 1317 3d Nat Bk bldg, (see black corners)

THE BEST 50c
Business Mens' Lunch
 IS SERVED AT

The Piedmont Hotel
 "Where you always meet and eat the best"

MILK MAID BREAD

Is made with milk and specially selected flour, it's good—ask your grocer for it.

ATLANTA BAKING CO.

83 Mangum St,
 Phone Main 2564

SCIPLE SONS
CHEROKEE WALL PLASTER

1101-2-3 THIRD NATIONAL BANK BUILDING
 NONE SUPERIOR
 Phones: { Ivy 483 M 923
 { Atl. 203-285

THIS IS THE 1916 ATLANTA CITY DIRECTORY

LIFE INSURANCE COMPANY OF VIRGINIA

Organized 1871 : RICHMOND, VA.

J. C. HOWARD, Superintendent

Rooms 519-525 Empire Building,

ATLANTA, GA.

Issues Industrial Policies
from \$12.50 to \$1,000.00
with Premiums Payable
WEEKLY on persons
from 1 to 65 years of ages

SEND HER A BOX OF
Milroy's
ATLANTA
CANDY
IT WILL MAKE PEACE FOR YOU
PHONE IVY 1766-148 PEACHTREE

1795

SAVINGS BANKS

**Tin
Copper
Sheet Metal** } **Work
of All
Kinds**

W. M. GARVIN
137 EDGEWOOD AVE. PHONE M 1382

ROOMING HOUSES (See Lodging Houses)

RUBBER GOODS

Southern Rubber & Supply Co,
84 N Pryor

RUBBER STAMPS & SEALS
ATLANTA RUBBER STAMP & STENCIL WORKS, 33 Luckie
Bennett Rubber Stamp & Seal Co., 25 S Broad
DIXIE SEAL & STAMP CO, 78 N Broad, Phone Ivy 3150
EAGLE STAMP WORKS, 204 Austell bldg

RUBBER TIRES

Firestone Tire & Rubber Co, 251 Peachtree
KING HARDWARE CO, 53 Peachtree (see back paster)
Knight Tire & Rubber Co, 261 Peachtree
McGRAW TIRE & RUBBER CO, 227 Peachtree, phone Ivy 4111 (see page 37)
NEW SOUTH RUBBER CO, 249 Peachtree, phone Ivy 4564
United States Tire Co, 495 Peachtree

SAFE DEPOSIT VAULTS

ATLANTA NATIONAL BANK, 22 Whitehall, phone M 977 (see back cover)
Atlanta Trust Co, 140 Peachtree
FOURTH NATIONAL BANK, 22 Peachtree, phone M 3087 (see front cover)
LOWRY NATIONAL BANK, 43 N Pryor, phone Ivy 1671 (see page at Banks)
THIRD NATIONAL BANK, 26 Marietta, phone Ivy 7000 (see front cover)

SAFE EXPERTS

Atlanta Safe Co, 65-A W Mitchell

MOSLER SAFES BAUM SAFES

ATLANTA SAFE CO.

E. L. GRAYDON, Safe Expert, Sole Proprietor
Safes and Vault Doors—New and Second Hand
All Makes. We Open, Repair and Repaint
any Safe. Prompt and Courteous Attention. Combinations Changed.
Any Safe Opened.

Phones Main 4601

Res. E. P. 447-J

65-A W. Mitchell, Atlanta, Ga.

SAFES
Atlanta Safe Co, 65-A W Mitchell
RAYLIS OFFICE EQUIPMENT CO, 1 S Broad (see black corner cards)
Howe Scale Co, 18 S Forsyth

SALVAGE

Underwriters Salvage Co, 47 N Pryor rm 615

SANITARIUMS

(See also Hospitals)

BRAWNER'S DR., Marietta car line near Smyrna
Davis-Fischer, 25 E Linden av
KING CHESTON SANATORIUM THE, Peachtree rd
Mitchell M T Mrs, 22 Windsor Natl Surgical Institute, 72 S Pryor
Noble's, 186 S Pryor
Piedmont, 267 Capitol av
ROBERTSON-BLACKMAN SANATORIUM, 172 Capitol av, telephone M 9115 (see page 45)
VICTOR THE, DR WOOLLEY'S SANITARIUM, drug and alcoholic addictions, 20-22-24 Cooper, 1/2 block from Whitehall, Bell phone M 1527

SAND

ATLANTA SAND & SUPPLY CO, 375 Decatur, phone M 890
Barnett J S, 525 Cherokee
Smiley Sand Co, 1503 Candler

SANDWICHES

ATLANTA SANDWICH CO, makers of "Dream Brand," 18 1/2 W Alabama, phone M 1267

SASH DOORS & BLINDS
PATTERSON LUMBER CO, 358 Highland av, phone Ivy 5251 (see back cover)
PHOENIX PLANING MILL, 321 Highland av, phone Ivy 3201
WILLIAMS S A LUMBER CO, 254 Elliott, phone M 328

SAVINGS BANKS

AMERICAN NATIONAL BANK, 14 W Alabama, phone M 3001 (see front cover)
ATLANTA NATIONAL BANK, 22 Whitehall, phone M 977 (see back cover)
ATLANTA SAVINGS BANK, 22 Peachtree (see page 52)
Atlanta Trust Co, 140 Peachtree

THE BEST 50c

Business Mens' Lunch

IS SERVED AT

The Piedmont Hotel

"Where you always meet and eat the best"

**TAXI
CABS
—
CALL**

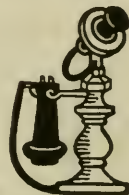

**PHONE
IVY
322
AND
4051
ATLANTA
3660**

**TOURING CARS
LIMOUSINES
HORSE CABS
LANDAUS
EXCELSIOR
AUTO CO.**

**HINCHCLIFFE &
WILSON, Props.**

8 Luckie St.

THIS IS THE 1916 ATLANTA CITY DIRECTORY

ALEXANDER-SEEWALD CO.
THE BEST OF EVERYTHING FOR THE AUTO
53 N. PRYOR
PHONES IVY 4851 and 8451

THOMAS. I.
LYNCH

INSURANCE
OF

ALL KINDS,
AND LOANS,
1301 EMPIRE
BLDG.
PHONE
IVY
2-532

MARK NABORS & CO.
MOTOR TRUCK SPECIALISTS ⁵⁰⁶ WHITEHALL Phone M 529

SAVINGS BANKS

1796

Pocket Billiards Bowling Alley
Soft Drinks Cigars
The Best of Each for Gentlemen

Randolph Rose Co.
14 MARIETTA STREET
Phone M 216

SCALES
Gannon & Dunigan, 100 Temple Court
Howe Scale Co, 18 S Forsyth
Richardson Automatic Scale Co, 501 Gould bldg

SCALP AND FACE TREATMENT BOOKHAMMER HAIR DRESSING PARLORS, 48½ Whitehall, phone M 215 (see bottom lines)

SCHOOL SUPPLIES
(See also Books and Stationery)
Bradley Milton Co, 29 S Broad
Clanton & Webb Co, annex F Rhodes bldg

SCHOOLS
(See Colleges and Schools—See Miscellaneous Dept for Public Schools)

SCHOOLS AND COLLEGES
Atlanta Law School, 53½ S Pryor
Atlanta Select School, 400 Courtland av

Atlanta Select School
Begins 25th Summer term about June 21st, Regular term Sept. 1st. Prep School for West Point, Annapolis, Tech, and other colleges.

J. A. Richardson, A. M., Prin'
400 Courtland Street

Ideal Millinery School, 94½ Whitehall

INTERNATIONAL CORRESPONDENCE SCHOOL, 408-12 Walton bldg, phone Ivy 636 (see page 51)

Montessori Method 286 W Peachtree

Simplex, 68 E Mitchell
Southern College of Pharmacy, 20 Moore bldg

WASHINGTON SEMINARY, 1374 Peachtree, phone Ivy 5672-J (see page 47)

SCREENS
(Window and Door)

BURROWES E T CO, 608 Grant bldg

East Point Mfg Co, East Point, Ga

Gardner J F, 307 Peachtree

CN The Powerful Disinfectant. Murray's Guaranteed Roach Exterminator. The two household necessities essential to a sweet, clean, healthful home.

S. S. SELIG, Jr., Gen. Agent WEST DISINFECTING CO.
336 Marietta St. Phone M 1569

CENTRAL BANK & TRUST CORPORATION, 1 Houston, phone Ivy 4950 (see center lines)

FOURTH NATIONAL BANK, 22 Peachtree, phone M 3087 (see front cover)

FULTON NATIONAL BANK, 27 Marietta, phone Ivy 1571 (see cards bus dept)

Georgia Savings Bank & Trust Co, 48 N Broad

GERMANIA SAVINGS BANK, 2 Whitehall

LOWRY NATIONAL BANK, 43 N Pryor, phone Ivy 1671 (see page at Banks)

THIRD NATIONAL BANK, 26 Marietta, phone Ivy 7000 (see front cover)

SAWS

Atkins E C & Co, 61 S Forsyth

WE REPAIR SAWS

E. C. ATKINS & CO.
61 S. FORSYTH ST.

OHLEN JAS & SONS SAW MFG CO, 45 S Forsyth

SOUTHERN SAW WORKS, on East Point car line, phone East Point 4

SAW BITS & SHANKS
SOUTHERN SAW WORKS, on East Point car line, phone East Point 4

SAW MANUFACTURERS
OHLEN JAS & SONS SAW MFG CO, 45 S Forsyth

SAW REPAIRING
SOUTHERN SAW WORKS, on East Point car line, phone East Point 4

SAWS & SAW ACCESSORIES
OHLEN JAS & SONS SAW MFG CO, 45 S Forsyth

SCALE REPAIRERS
Howe Scale Co, 18 S Forsyth
Taylor T M, 268 Decatur

SCALE REPAIRERS
Howe Scale Co, 18 S Forsyth
Taylor T M, 268 Decatur

SCALE REPAIRERS
Howe Scale Co, 18 S Forsyth
Taylor T M, 268 Decatur

Reeves Machine Co.

105 SOUTH FORSYTH STREET
Phone Bell M 1085 Night Call M 4506-J

Builders of Special Machinery
Repair Work of Every Description
Gear Work and Auto Parts Our
Specialty. Ornamental Brass Work.

FOR
ANYTHING
IN THE
PRINTING
LINE



GET OUR PRICES

Barker-Bevil Agency

19-21 Peters St.

Phone Main 4623-J

THIS IS THE 1916 ATLANTA CITY DIRECTORY

AUTO TIRES

COMPLETE LINE OF ACCESSORIES ALEXANDER-SEEWALD CO.

58 N. Pryor Phones I. 4851 and I. 8451

1797

SHEET METAL

PATENTED INVISIBLE BIFOCAL



Which will give both far and near vision in one glass without any unsightly division line.

They are youthful in appearance and the most comfortable glasses made.

JOHN L. MOORE & SONS Sole Mfrs.
42 N. Broad St. Grant Bldg. for Georgia

McMillan Bros Seed Co, 12 S Broad

ARCH and BOB
McMillan Bros. Seed Co.

High Quality Seed Store
**FIELD AND TRUCKER
GARDEN—SEED—FLOWER**
The Freshest Stock in the Entire South
Seeds, Bulbs, Plants and Poultry Supplies

Bell M. 3076 12 SOUTH BROAD
Atlanta 593 The Bridge Block

HIGGIN MFG CO, 1406 Candler bldg
McKinney Bros, Candler bldg

SCREW MACHINE WORK
BOSTROM E A MFG CO, 290 Edgewood av (see bottom lines)

SEA FOODS
BARFIELD FISH CO, 41 E Ala
FULTON MARKET CO, 25-27 E Alabama

SEAL LEAD AND TIN
Acme Steel Goods Co, 12 Tift av

SEALS
ATLANTA RUBBER STAMP & SPENCIL WORKS, 33 Luckie
Bennett Rubber Stamp & Seal Co, 25 S Broad

DIXIE SEAL & STAMP CO, 78 N Broad, Phone Ivy 3150
EAGLE STAMP WKS, 204 Austell bldg

SEALS AND STENCILS
EAGLE STAMP WORKS, 204 Austell bldg

SECOND-HAND GOODS
Bakin S, 307 Edgewood av
Hawkins W A, 261 Edgewood av

SECOND-HAND TYPEWRITERS
AMERICAN WRITING MACHINE CO, 48 N Pryor, phone Ivy 8447 (see bottom lines)

SECRET SERVICE
THIEL DETECTIVE SERVICE, 47 N Pryor R 302, phone Ivy 4841

SECTIONAL BOOK CASES
BAYLIS OFFICE EQUIPMENT CO, 1 S Broad (see black corner cards)

SEED
(Field and Garden)
Dixie Seed Co, 113 Whitehall
Everett Seed Co, 29 W Alabama
HASTINGS H G & CO, 16 W Mitchell
Heard G W, 7 Packard
Johnson M W Seed Co, 35 S Pryor

BOOKHAMMER HAIR DRESSING PARLOR

Chiropody, Manicure, Massage and Scalp Treatment
48 1-2 Whitehall Street Phones Main 214 and 215

THE **Excelsior** LAUNDRY
a Good 'Tis
PHONE IVY 5721

CARLTON SHOE & CLOTHING CO.

ALWAYS GIVE
COURTEOUS, PROMPT
AND EFFICIENT
SERVICE AND
SELL HIGH GRADE

CLOTHING
SHIRTS
SHOES
HATS and
Furnishings

WE MAKE A
SPECIALTY OF
MISSSES'
AND
CHILDREN'S
SHOES

36

WHITEHALL ST.

Phone M 242
Atlanta Phone 427

SEWER CONTRACTORS
DYSARD CONSTRUCTION CO,
400 Austell bldg

SEWER PIPE
CAROLINA PORTLAND CEMENT CO, 9 Moore, phone M 2251 (see back cover)
SCIPLE SONS, 1101 3rd Natl Bk bldg (see bottom lines)

SEWING SCHOOLS
NEW ERA SEWING SCHOOL, A E Ferguson director, 26 Carnegie way

SEWING MACHINE COMPANIES
Singer Sewing Machine Co, 79 Whitehall
White Sewing Machine Co, 133 Whitehall

SHADE TREES
Atlanta Shade Tree Co, 314 Empire bldg

SHALE BRICK
HOOD B MIFFLIN BRICK CO, 1014 Candler bldg, phone Ivy 3586 (see top end)
LEGG BRICK CO, 1303 Healey bldg, phone Ivy 6330 (see bottom end)

SHEET IRON
MONCRIEF FURNACE CO, 139 S Pryor, phone M 285 (see page 58)

SHEET METAL WORKERS
Brown J H, 25 Poplar
Dowman-Dozier Mfg Co, Phone West 104
Dunn W T, 47 E Hunter
GARVIN W M, 137 Edgewood av, phone M 1382

DISINFECTANTS

TO SUIT ALL CONDITIONS

S. S. SELIG, Jr., Gen. Agent
WEST DISINFECTING CO.

336 Marietta St. Phone M. 1569

Sheet Metal Welding Co.
Autogenous Welding
Cast Iron and All Metals
Auto and Machine Parts Welded
 Phone M. 3013 - 179 S. Forsyth St.

S. A. WILLIAMS LUMBER CO

GOOD LUMBER AND ANYTHING THAT CAN BE MADE FROM IT
 OFFICE AND MILL 254 ELLIOTT. Both Phones 32

SHEET METAL

1798

Fairbanks, Morse & Co.

DYNAMOS AND MOTORS
 STEAM AND POWER PUMPS
 ELECTRIC LIGHT PLANTS
 WATER SYSTEMS

594-596 WHITEHALL ST.

Hitchcock-Schilling Co, 175 S Forsyth
 Kalb Bros, 141 Marietta
 Kennedy Co, 17 Oakland av
KNOX & MAIER CO, 207 Marietta, phone, M 5268 (see page 39)
 McDonald J T, 5 N Pryor pl
 McNinch S, 133 Marietta
RUSSELL C W, 19 Peters, phone M 1430 (see page 43)
 Strickland J W, 11 Peters
 Warlick Sheet Metal Mfg Co, 248 Edgewood av

Sheet Metal Work

In All Its Branches

Also Auto Radiators, Fenders
 Lamps Repaired

Warlick Sheet Metal Mfg. Co.

248 Edgewood Aye.

Phone Ivy 1891

SHEET MUSIC AND MUSICAL MERCHANDISE

CABLE PIANO CO, 84 N Broad, phone Ivy 8700 (see center lines)
PHILLIPS & CREW CO, 82 N Pryor
 Windmayer Music Co, 83 Peachtree

SHINGLE STAINS—CABOTS SCIPLE SONS, 1101 3rd Nat Bnk bldg (see bottom lines)

SHIRT MAKERS

(See also Mfrs Shirts)
DANIEL BROS CO, 43 Peachtree, phone Ivy 2844 (see bottom lines)

SHOE DEALERS (Wholesale)

Christopher A B, 18 Central av
 Ellison-Walker Shoe Co, 15 Peters
 Kiser M C Co, 17 E Hunter
 Orr J K Shoe Co, 30 Auburn av
 Rice & Hutchins, 90 S Pryor
 Weiss Bros & Sons, 37 S Pryor
 (Retail)
 (See also Department Stores)
 Beacon Shoe Co, 1 Peachtree
 Black R C, 35 Whitehall
 Boston Shoe Co, 37 W Mitchell

Byck Bros Co, 27 Whitehall
CARLTON SHOE & CLOTHING CO, 36 Whitehall, phone M 242 (see side lines)

DANIEL BROS CO, 43 Peachtree, phone Ivy 2844 (see bottom lines)

Douglas W L Co, 11 Peachtree
 Florsheim, 17 Peachtree
 Hale & Miller, 263 Peters
 Hanover, 4 Whitehall
HIGH J M CO, 65 Whitehall, phone M 1061

Jones F B Mrs, 258 Peters
 Jones Shoe Store, 25 W Mitchell
 Kinney G R & Co, 64 Peachtree
 Levitt A, 536 Decatur
 McPherson N C, 41 S Broad
 Moon R T, 29 W Mitchell
 Murray Shoe Store, 98 Whitehall
 Newark, 5 Peachtree
 Regal, 8 Whitehall
 Richmond Shoe Co, 141 Decatur
 Rothschild Co, 52 Peachtree
 Schell A S, East Point, Ga
 Shivolotz C, 161-A Marietta
 Signet Shoe Shop, 13 Peachtree

SMITH JOHN LOW, 18 years in Atlanta selling good shoes, now giving away free a pair of "Notaseme" silk lisle hose for man or woman, with every pair of shoes bought by anyone saying they saw this advertisement, 18 W Mitchell, open evenings (see bottom lines)

Stewart F S Co, 25 Whitehall
 Walk-Over, 8 Peachtree
 Waukaway Shoe Co, 49 W Mitchell

SHOEMAKERS

Alhadeff A, 47-A S Pryor
 Alhadeff J, 426 Marietta
 Alhadeff N, 38 S Pryor
 Alhadeff S, 48 Edgewood av
 Amato A, 154 S Pryor
 Aregoeti A, 160 Whitehall
 Atlanta Shoe Co, 25 W Alabama
 Baird T H, 148 Jefferson
 Barge J H (c), 295 Peters
 Barranco Joseph, 820 Peachtree
 Barro A, 30 E Alabama
 Bell W H, 11 Viaduct pl
 Beubenste V, 38-A E Mitchell
 Benista Marano, 5 Central av
 Berry H W (c), 116½ Ridge av
 Biggers S T, 434 W 10th
 Bredosky I, 516 Marietta
 Brown W (c), 277 Marietta
 Burke J W (c), 24 Humphries
 Cana C, 16 Auburn av
 Capeloto Gabriel, 392-B Peachtree
 Capeloto I, 223 Marietta
 Capitol Av Shoe Shop, 128 Capitol av
 Cardinette I, 253 Marietta
 Carter J D, 572 Decatur
 Cherry N, 37 King
 Clark John (c), 238 Walnut
 Connor W R, 66 Whitehall ter
 Corley W J, 15 Haynes
 Crockett John (c), 479 Edgewood
 Crymes W D, 216 Flat Shoals av
 Davis J A (c), 106½ W Mitchell

We Move
 and Store

We Pack
 and Ship

PAISLEY
 Transfer &

Storage
 Company

J. A. PAISLEY
 Manager

We Employ only
 Experienced
 White
 Help

Office and
 Warehouse

23 Peters St.

Bell M 2558

Atlanta 5314

LIME Builders' Supplies of All Kinds
 Ivy 483 Main 923 Atlanta 203-285
SCIPLE SONS, 1101-2-3 Third National Bank Bldg.

THIS IS THE 1916 ATLANTA CITY DIRECTORY

Organized 1871 : RICHMOND, VA.

Has won the hearty approval and active support of the people by its promptness and fair dealing during its FORTY-FIVE years of successful operation.

W. JACKSON, General Agent, Rooms 1032-1033 Healey Bldg., ATLANTA, GA.

1799

SHOEMAKERS

**Tin
Copper
Sheet Metal** } **Work
of All
Kinds**

W. M. GARVIN
137 EDGEWOOD AVE. PHONE M 1382

Davis W (c), 210½ Lee
Dixon Henry (c), 43½ Fraser
Donald Y (c), 226½ Houston
Drennan C R, 234 Marietta
Duzetus J, 117 Decatur
Eidson C M, 42-A W Mitchell
Epstein J, 354 Marietta
Eskenaze Nissin, 223 Edgewood
Faust G A, 130½ Peachtree
Feldman J, 187 Decatur
Finkelstein H, 5 Ivy
Floyd F, 240 S McDaniel
Floyd J W, 306½ Fraser
Frankel Abraham, 162-A Edgewood av
Friedman Henry, 127 Peters
Fountain P (c), 224 Auburn av
Gaillard W (c), 122 Orme
Galanti J, 36½ N Broad
Galanti R B, 6-B S Forsyth
Galanti & Habib, 21 S Pryor
Golden J T, 2 Bellwood av
Goldstein S, 95 Decatur
Goldwasser David, 131½ Peters
Goodwill E G, 210-A Peters
Good-Year Shoe Repairing Co, 218 Peachtree

**When You Get a Good Job—
Remember Where You Got It**

Goodyear Shoe Repairing Co.
218 PEACHTREE ST.
Phone Ivy 1959

Gwinn Bros, 6 Luckie
Hammond L (c), 137 W Mitchell
Hanam M, 11 Fairlie
Haralson W C, 1320 DeKalb av
Harper L C, 149 Bellwood av
Harper T (c), 303 W Fair
Harris A (c), 167 E Baker
Harris Caesar (c), 373 W Hunter
Hasson A, 5 W Mitchell
Hazan Eli, 47½ Decatur
Heard H (c), 260 Edgewood av
Hightower G H (c), 274½ Auburn
Hixon J (c), 308-B Auburn av
Holbrooks G W (c), 210 E Harris
Holliday J A, 312 E Georgia av
Holmes O V, 44 Carroll
Honea W R, 211-A Marietta
House R (c), 13 Kennett
House R H, 5 E Georgia av

Howell N (c), 23 Crumley
Jackson R B (c), 271 Fraser
Jines Charles (c), 106 Houston
Johnson A H, 198 S Boulevard
Johnson G A (c), 236 Whitehall
Johnson W D (c), 93 Haygood av
Jones G W A, 298 Decatur
Jones J H (c), 327 N Butler
Jones R H (c), 257 Vine
Jones S M (c), 53 Central av
Kadrinal Samuel, 11 Central av
Kinimel J S, 6 E Mitchell
King L (c), 75 W Humphries
Kulbersh S H, 172 Decatur
Lefkoff Louis, 88 E Hunter
Lester C (c), 145 Fort
Levy B, 58½ N Forsyth
Levy S, 43 Houston
Majestic Shoe Refining Co, 201 Peachtree
Martin T R, 714 Marietta
Maybin W (c), 140 Randolph
Maynard B T, 516 Flat Shoals av
McKenzie B V, 847 Marietta
Miller Nathan, 141 Peters
Mills J W, 357 S Pryor
Minor C B, 416 Woodward av
Moore J W, 199 Whitehall
Morris H R, 38 Glenn
Moses R (c), 23 Hemphill av
Moss J D (c), 148 Orme
Motz B J, 398 Edgewood av
Notrica J H, 81 S Pryor
Osman Aly, 118 Edgewood av
Palmer J R, 210 Wylie
Pappas W, 13-A S Broad
Parker H A, 794 Marietta
Perry J (c), 64-B Hunnicutt
Perry J (c), 95 Markham
Pollock M, 73½ Decatur
Pope E D (c), 184 Chapel
Ray A (c), 326 Richardson
Reed J (c), 332 W Fair
Reeves O H (c), 268 Decatur
Rhodes J, 307-A Peachtree
Richardson R (c), 225 Peters
Roberts R F, 13 Savannah
Rosenberg S, 117 Peters
Ross C (c), 225-B Fraser
Rouso B, 25 E Mitchell
Royal J H, 7 Journal way

The Royal Shoe Repairing Co.
J. H. ROYAL, Proprietor
All Work Guaranteed Give Us a Trial
Best Material Used
7 JOURNAL WAY

Ruff Ralph (c), 79½ Tattnall
Sandler J, 260 Decatur
Seal G (c), 34 Randolph
Sevelovitz B, 213 Edgewood av
Sevelovitz M, 283 E Fair
Shapiro B Mrs, 71 Decatur
Shocklin T H (c), 448 W Hunter

Office Equipment
BAYLIS
CO
1 S. BROAD ST.
PHONE M-241

**Talk
to
THOMAS
&
THOMAS
ABOUT
INSURANCE**

**ATLANTIC LIFE
INSURANCE CO.**

OF

Richmond, Va.

Phone Ivy 8526
HEALEY BLDG.

Rooms
1520-21

E. A. BOSTROM MFG. COMPANY
ENGINEERING INSTRUMENTS

290 EDGEWOOD AVE.

PHONE IVY 4285

THIS IS THE 1916 ATLANTA CITY DIRECTORY

Phone M3121-Atlanta 879

STORAGE
SKINNER BROS.
TRANSFER and
STORAGE CO.

Household Goods,
Pianos,
Packing and
Shipping
165
WALTON
ST.

MARK NABORS & CO.
MOTOR TRUCK SPECIALISTS 506
WHITEHALL Phone M 529

SHOEMAKERS

1800

Pocket Billiards Bowling Alley
Soft Drinks Cigars
The Best of Each for Gentlemen
Randolph Rose Co.
14 MARIETTA STREET
Phone M 216

Wimbush E E (c), 228 1/2 Auburn
Wright Pryor (c), 13 N Broad

SHOOTING GALLERIES
Edwards G T, 189 Peters
Raley H L Mrs, 103 Decatur

SHOW CASE MFRS
Atlanta Show Case Co, 10 Taber
nacle pl

SIGN PAINTERS
Clay Wylie N, 634 DeKalb av
Grant Sign Co, 2 S Broad

Shoe Hospital, 9 Auburn av

The Shoe Hospital

**MAKES SICK SHOES WELL,
PROMPTLY AND PROPERLY**

Shoes called for and delivered

9 Auburn Ave. Phone Ivy 4167

Shoe Renury, 2 Auburn av

BELL PHONE IVY 2310 ATLANTA PHONE 1493

EXPERT SHOE REPAIRING
Work Called For and Delivered

The Shoe Renury

Electric Shoe Repair
2 AUBURN AVE.

FREE SHINES WITH ALL REPAIRING

Siletsky Harry, 55 Decatur
Sledge James (c), 361 Peters
Smith G (c), 104 Randolph
Smith W (c), 143 1/2 Central av
Smith W N, 260 S McDaniel
Stenfelt C A, 110 1/2 Whitehall
Sutton W M, 7 E Alabama
Tanner J (c), 586 Marietta
Tarragano R, 110 N Forsyth
Tomlinson J P, 135 Angier av
Trop A, 105 1/2 Decatur
Townley B H (c), 51 1/2 S Broad
Van Allen H H, 216 Peters
Walker F W, 214 Lee
Walton Shoe Repp Co, 2 Walton
Watkins W (c), 150 E Harris
Watson G (c), 95 Houston
Weems J L (c), 160 S Pryor
Wilkes C W (c), 145 S McDaniel
Willingham J H (c), 216-A Orme
Wright G W (c), 223 Peters
Yellen P, 64-A Forsyth

SHOE SHINERS

Crawford Wm (c), 40-A S Pryor
Ellison T (c), 90 N Broad
Gerla Steve, 8 Walton
Gialales G, 7 E Alabama
Gialales S G, 30 N Broad
Gooden J S (c), 43 1/2 W Mitchell
Reese Hugh (c), 162-B Peters
Simmons H (c), 225 Auburn av
VOCOS S, 54 Peachtree

Signs Made & Shipped Everywhere
Expert Sent Anywhere on Bank Windows &c

Grant-Signs

OF KORSÉ!

4 1/2 S. Broad. ATLANTA Main 83

Hayes Alonzo, 10 Todd
Kent Sign Co, 33 1/2 Auburn av

"I am not Superstitious
but I do believe in
Signs."

KENT-SIGNS

33 1/2
Auburn Ave.
Phone Ivy 1938

Kline W R, 1 1/2 Viaduct pl
MACK SIGN CO. 34 1/2 Marietta
MASSENGALE BULLETIN SYSTEM,
56 Edgewood av, phone
Ivy 8740
Munn Sign & Adv Co, 86 1/2 N
Broad

MUNN SIGN & ADV. CO.

Anything in **SIGNS** We Make Good
Electric Signs, Outdoor Advertising
68 1-2 N. Broad, Cor. Luckie Phone Ivy 826

TYPEWRITERS RENTED 4 Months for \$5
Phone Main 2526
AMERICAN WRITING MACHINE CO., 48 N. Pryor St.

CALL IVY
182 MACK-SIGNS
34 1/2 MARIETTA

THIS IS THE 1916 ATLANTA CITY DIRECTORY

ELECTRIC FIXTURES AND SUPPLIES

WALTER ELECTRIC CO.

JOBBERS and RETAILERS 72 N. BROAD ST.
PHONE IVY 5686 ATLANTA PHONE 3271

1801

SODA FOUNTS

PATENTED INVISIBLE BIFOCAL



Which will give both far and near vision in one glass without any unsightly division line.

They are youthful in appearance and the most comfortable glasses made.
JOHN L. MOORE & SONS Sole Mfrs.
42 N. Broad St. Grant Bldg. for Georgia

Bradshaw H L, 5 N Forsyth
Bratton M R, 803 Gordon
Broddin K, 32 Luckie
Brown J, 40 N Forsyth
Carlos Soda Co, 29 E Hunter
Ceylona Co, 505 Crew
Chotas N D, 248 Peachtree
Christopher H N, 67 Decatur
Clay H G, 580 Decatur
Cochahos C, 638 Capitol av
Collieas A, 177 Walker
Collins J R, 19 Tennessee
Collis George, 217 W Mitchell
Cook L C (c), 219 Lambert
Cook O (c), 127 W Mitchell
Court House C & S Co, 59 S Pryor
Crouch S H, 70 S Pryor
Crawley R J, 1 1/2 Viaduct pl
Cruikshank Alex, 86 Peachtree
Darnell Soda Co, 111 W Mitchell
Davis & Humphries (c), 298 W Fair

SIGNS—METAL ATLANTA RUBBER STAMP & STENCIL WKS, 33 Luckie

SKYLIGHTS

Dowman-Dozier Mfg Co, phone West 104

SLATE (Wholesale)

Dowman-Dozier Mfg Co, phone West 104

SLATE ROOFERS

Dowman-Dozier Mfg Co, phone West 104

SLATE AND TILE ROOFING

KNOX & MAIER CO, 207 Marietta, phone M 5368 (see page 39)

SLOT MACHINES

GOODRICH MFG & OPERATING CO, 35 Ivy
INTERNATIONAL GEN'L MFG CO, 35 Ivy

SODA FOUNT DEALERS

American Soda Fountain Co, 44 W Mitchell

SODA FOUNT SUPPLIES

Benjamin-Ozburn Co, 104 Whitehall
Coca-Cola Co, 56 Magnolia
Flournoy W J, 99 Central av
Hires Charles E Co, 823 Austell
Holcomb Croft & Co, 87 S Forsyth
Jersey-Creme Co, 36 James
LIQUID CARBONIC CO, 7 Nelson
Massa E A, 305 E Fair
Parker-Browne Co, 5 N Forsyth
PRATT N P LABORATORY, 90 Auburn av, phone Ivy 2176 (see front cover)
Sou Fruit Julep Co, 36 James

SODA FOUNTS

(See also Cigars and Tobacco and Druggists—Retail)

Alexiou C P, 2 Luckie
Alford C C, 78 Edgewood av
Allen J A, National Stock Yds
Atlanta I C Parlor, 148 S Pryor
Backas J A Co, 314 Auburn av
Beall J A, lobby Grant bldg
Bell Cigar & Soda Co, 77 S Pryor
Bigler S S, 32 Marietta
Bone R C, 69 E Alabama
Bombos G, 217 S Pryor

Deitch M D, 45 Marietta
Echols Fred, 402 Hemphill av
Economy G V, 129 Cherokee av
Economy Soda Co, 24 S Broad
Estes L, 48 Marietta
Fambro J (c), 33 Humphries
Faulconer C D, 39 Peters
Fitzgerald & Grady, 71 Gaskill
Forrest Soda Co, 351 Peachtree
Fortson T F (c), 286 W Fair
Frank J, 50 E Georgia av
Fuller O S, 1 Murphy av
Glover Soda Co, 27 W Alabama
Gordon M, 75 Decatur
Govan W J, 34 E Alabama
Green J E, 744 Marietta
Gresham W A, 4 N Broad
Gust Andrew, 44 Edgewood av
Hammack's Pharm, 104 N Butler
Haranis H V, 169 Decatur
Hays M H, 1474 DeKalb av
Hinesley R W, 655 E Fair
Huff H L, 156 Marietta
Johnson S A, College Park, Ga
Joyce C M, 56 McDonald
Kalech C, 601-A Peachtree
Kendall Jacob, 151 E Hunter
Logan J H (c), 3 Lee
Lagomarisino C, 5 Edgewood av
Makres P, 318 Central av
Manley E, 101 S Forsyth
Martin A H Soda Co, 48 S Pryor
McCord A A, lobby 3rd Natl Bk
McWilliams W M, 485 Capitol av

MEET ME AT MILICAN'S, LOBBY AUSTELL BLDG,

PHONE M 1698, ATL 2422

Moore George, 72 Central av
Nelson M C, 5 Journal way
Neri C F, 190 W Kimball
Oakley W, 344 E Fair
Olive H B, 351 Woodward av
Pappas P, 58 N Forsyth
Parks G D, 332 McDaniel
Pendley W D, 71 Whitehall
Pergantis S, 51 W Mitchell
Pettas J, 236 Peachtree
Photopoulos A, 195 Marietta
Pierson F D, 78 Marietta
Pitt T H Co, 10b 4th Nat Bk bldg
Poulos G, 9 S Forsyth
Poulos J, 105 Central av
Poulos J, 61 W Peachtree
Poulos P, 8 Angier av

DESSIE ANDERSON
MULTIGRAPHING
PUBLIC STENOGRAPHER
825
Atlanta Nat'l Bank Bldg.
Phone M 1950

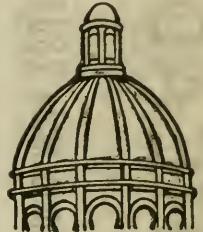

Dry Clean and WASH AT THE Capital City

YOU WILL LIKE IT
130 Whitehall St.
5 Phones
M. 1050

THIS IS THE 1916 ATLANTA CITY DIRECTORY

GOOD LUMBER And Anything That Can Be Made From It
S. A. WILLIAMS LUMBER COMPANY Office and Mill 254 ELLIOTT Both Phones 328

ATLANTA TALKING MACHINE COMPANY
 OPPOSITE CANDLER BLDG.
 132 Peachtree Street
 PHONOGRAPHS AND RECORDS
 EASY TERMS
 BELL PHONE
 132

LIGHTING FIXTURES
 Designs and Prices Right
MAZDA LAMPS, FLASH LIGHTS
 "More Light for Less Money"
Queen Mantel & Tile Co
 56 W. Mitchell St. Phone Main 68

SODA FOUNTS

1802

FAIRBANKS, MORSE & CO.
 594-6 WHITEHALL ST.
OIL AND GAS ENGINES

- Poolos & Poulos, 15-A S Broad.
 Prattles Bros, 79 S Pryor
 Prattes & Pefinis, 17 S Broad
 Race J F, 136 Marietta
 Rivers R O, McDonough rd
 Robinson W T, 373 Cherokee av
ROSE RANDOLPH, 14 Marietta,
 Phone M 216 (see cards bus dept)
 Rosiar J A, 913 Marietta
 Rosier & Stephens, 415 Hemphill
 Savopoulos G, 96 W Pine
 Saxton W E, 965 Marietta
 Scheinbaum S I, 110 Decatur
 Shaft C H, 266 S Pryor
 Shepard W H, 405 E Georgia av
 Shinos P, 314 Auburn av
 Shivers R (c), 56-A Pratt
 Silverman L, 4 Decatur
 Smith R R (c), 421 W Hunter
 Smith Soda Co, 18 E Alabama
 Spaulding H (c), 128 Bell
 Sterling Soda Co, 47 N Broad
 Talanges & Gialales, 15 Angier
 Terminal Soda Fount, Terminal Station
 Thurmond W T, 167 Nelson
TUMLIN BROS & CO, lobby Healey bldg
 Union Soda Co, 149 E Hunter
 Vismor C, 39 Houston
 Waller H C, 315 E Hunter
 Watson E E, 161-163 Butler
 Weinberg A J, 35 E Alabama
 Weinberg J H, 73 N Pryor
 Welch C & S Co, 489 Capitol av
 Whitfield M C, 50 English av
 Williams J C, 48 Walton
 Willis J J, 937 Marietta
 Young V D, 14 Luckie

SOLAR PRINTS AND BROMIDES
KEHELEY BROS, 68½ S Forsyth

SOUVENIRS
 Broadway S Co, 71 W Mitchell

SPECIAL TOOLS—MFRS
BOSTROM E A MFG CO, 290 Edgewood av (see bottom lines)

SPEEDOMETERS
 Stewart-Warner Corp, 399 Peachtree

SPORTING GOODS
 Jette A P, 130½ Peachtree

A. P. JETTE
TENNIS SUPPLIES
 Rackets, Balls, Clothes and Complete Outfits
EXPERT RESTRINGING
 130 1-2 Peachtree St. Phone Ivy 9503

Prade Julian Co, 60 N Broad
 Spalding A G & Sons, 74 N Broad

SPRING BEDS, COTS & CRIBS
 Simmons Co, 60 Murphy av

SPRINKLERS—AUTOMATIC
GLOBE AUTOMATIC SPRINKLER CO, 507 Trust Co of Ga bldg

STABLES
 Davis R, 1046 Marietta
 Empire, 87 Chapel
 Palace Livery Stables, 38 S Pryor
 Piedmont Stables Co, 185 Marietta
 Union Stables Co, 53 Central av
 Vittur C, 94 Walton
 Webb & Posey, 185 Peters

STAINED GLASS
EMPIRE GLASS & DECORATION CO, 150 Edgewood av

STATIONERS—RETAIL
BAYLIS OFFICE EQUIPMENT CO, 1 S Broad (see black corner cards)

FIELDER & ALLEN CO, 44 Marietta
 Hirshberg Co The, 15 Nelson
 Montag Bros, 10 Nelson
 Pass-Stewart Co, 97 S Forsyth
 Retail Credit Co, 84½ Marietta
RICHARDS S P & SON, 90 Central av

STEEL ROLLING DOORS
VAN HARLINGEN J M, 1629 Candler bldg, Phone Ivy 5368

STEAM FITTERS
RICHARDSON PLUMBING AND HEATING CO, 58 S Forsyth
YARBROUGH D W, 10 Equitable pl, phone Ivy 493

THE BEST 50c
Business Mens' Lunch
 IS SERVED AT
The Piedmont Hotel
 "Where you always meet and eat the best"

Sewer and Drain Pipe, Metal Lath, Fire Brick, Lime, Cement, Plaster and Terra Cotta Ware

SCIPLE SONS
 1101-2-3 THIRD NATIONAL BANK BLDG. Atl. 203 Ad. 285

BUSTER BROWN BREAD
 IS BETTER;
 ASK YOUR GROCER FOR IT.
ATLANTA BAKING CO. 83 MANDUM ST. Phone Main 2564

THIS IS THE 1916 ATLANTA CITY DIRECTORY

FIRE INSURANCE COMPANY OF VIRGINIA

ORGANIZED 1871. RICHMOND, VA.

A. W. JACKSON, General Agent

Rooms 1032-1033 Healey Bldg.

Atlanta, Ga.

Issues the Most Approved Forms of Life Insurance Contracts from \$1,000.00 to \$50,000.00 with Premiums Payable QUARTERLY, SEMI-ANNUALLY and ANNUALLY

1803

STOCKS

**Tin
Copper
Sheet Metal** } **Work
of All
Kinds**

W. M. GARVIN

137 EDGEWOOD AVE. PHONE M 1382

STEAM HEATING

BELCHER HEATING & PLUMBING CO., 44 Fairlie, phone Ivy 6570

EICHERG HEATING CO., 445 Marietta, phone M 4335

STEAM PLANT EQUIPMENT
Moore H C, 1503 Healey bldg

STEAMSHIP AGENTS
Born J M, 729 Candler bldg

To Foreign Lands

Beautiful Bermuda,
Panama, Cuba, West Indies,
Central and South America,
Europe, Hawaii, Australia, Etc.

JNO. M. BORN, S. S. Agent

Freight and Passenger

Phone Ivy 4884 729 Candler Bldg.

Miller J E & Co, 6 E Wall
North J T, 18 Peachtree

STEAMSHIP LINES

Clyde-Charleston Ft F Line, 704
Atl Nat Bk bldg
Merchants & Miners Trans Co,
502 4th Natl Bk bldg
Ocean S S Co, 310 4th Natl Bk
Old Dominion S S Co, 47 N Pryor
rm 411

STEEL CUTTING MACHINES

BIRD-WILCOX CO., 24 Harwell pl,
phone M 3600 (see inside front
cover)

STEEL DOOR MATS

Acme Steel Goods Co, 12 Tift av

**STEEL & IRON SHEETING &
PIPE**

Youngstown Sheet & Tube Co,
1514 Healey bldg

STEEL SASH

(Fenestra)

BEAULLIEU & APPLEWHITE.
1317 3rd Natl Bk bldg (see
black corners)

STENCILS

**ATLANTA RUBBER STAMP &
STENCIL WORKS.** 33 Luckie
Bennett Rubber Stamp & Seal Co,
25 S Broad

DIXIE SEAL & STAMP CO., 78 N
Broad, Phone Ivy 3150
EAGLE STAMP WORKS. 204
Austell bldg

STENOGRAPHERS

Atlanta Stenographic Bureau,
808 4th Natl Bk bldg
Bellamy Business Agency, 927
Candler bldg
Childress M C Miss, 1517 4th Nat
Bk bldg

Clack A B Mrs, 913 Atl Natl Bk
Craig Mary Mrs, Kimball House
Croshtwait L E Miss, 1423 Em-
pire bldg

Evans Mamie Miss, Hotel Ara-
gon

Hitt M R Miss, 618 Grant bldg
Hunt H L, 47 N Pryor rm 308

Kibler Gussie Mrs, 307 Candler
Letter Shop, 325 Connally bldg

Miller J Miss, 47 N Pryor rm 408
Morris W A Miss, 607 Forsyth

Moulton H, 304 Temple Court
Phillips Aline Miss, 47 N Pryor
rm 330

Robeson E E Miss, 1428 Candler
Romm Lena Miss, 1122 Candler

SPELLMAN R PEARL. 1115 3rd
Natl Bk bldg, phone Ivy 5562

Stevens Pauline Miss, 47 N Pryor
rm 648

Ware L P Miss, 513 Empire bldg
Womack V M Mrs, 527 Candler

STOCK DEALERS

Coggins & Brother, Miller Union
Stock Yards

Coggins-Wilson Horse Co, Miller
Union Stock Yards

Harper Bros, Miller Union Stock
Yards

Suttles & Co, Miller Union Stock
Yards

STOCK FEED

DUNCAN W S CO. 18 S Butler,
both phones 1616

STOCK YARDS

Miller Union, Howell Mill rd and
Sou Ry

National, Marietta and Sou Ry

STOCKS & BONDS

Argard-Zurline Co, 1620 Healey
bldg

ATLANTA DEVELOPMENT CO.
1404 3rd Natl Bk bldg

Hillsman J H & Co, 601 Empire
Jones D G, 801 Grant bldg

THE BEST 50c

Business Mens' Lunch

IS SERVED AT

The Piedmont Hotel

"Where you always meet
and eat the best"

IT WILL MAKE PEACE FOR YOU
PHONE IVY 1766 148 PEACHTREE

CANDY

Atlanta
Mildred
HERE A BOX OF

**TAXI
CABS
—
CALL**



**PHONE
IVY
322
AND
4051
ATLANTA
3660**

**TOURING CARS
LIMOUSINES
HORSE CABS
LANDAUS
EXCELSIOR
AUTO CO.**

**HINCHCLIFFE &
WILSON, Props.**

8 Luckie St.

THIS IS THE 1916 ATLANTA CITY DIRECTORY

**BICYCLES OVERLAND AND OXFORD BICYCLES
ALEXANDER-SEEWALD CO.**

58 N. PRYOR

Phones Ivy 4851 and 8451

THOMAS. J.
LYNCH

INSURANCE
OF
ALL KINDS.
AND LOANS.
1301 EMPIRE
BLDG.
PHONE
IVY
2832

MARK NABORS & CO
MOTOR TRUCK SPECIALISTS ⁵⁰⁶ WHITEHALL Phone M 5

STOCKS

1804

Pocket Billiards Bowling Alley
Soft Drinks Cigars

The Best of Each for Gentlemen

Randolph Rose Co.

14 MARIETTA STREET
Phone M 216

Patterson W H, 603 4th Natl Bk
bldg
**ROBINSON-HUMPHREY-WARD-
LAW CO,** 906 3rd Natl Bnk

STONE DEALERS

(See also Marble and Granite)
CAPITAL STONE CO, 1 Terry,
phone M 1867 (see front cover)
Southern T & Stone Co, 101 Wells
(Crushed)
**Arabian Mountain Stone Crush-
ing Co,** 615 Healey bldg

STONE QUARRIES

Stone Mt Granite Corp, 621 Heal-
ey bldg

STORAGE

**MORROW TRANSFER & STOR-
AGE CO,** 182 Marietta, phone
M 4355

**PAISLEY TRANSFER & STOR-
AGE CO,** 23 Peters st, phone
M 2558 (see side lines)

**SKINNER BROS STORAGE &
TRANSFER CO,** 165 Walton,
phone M 3121 (see black cor-
ners)

Woodside J J Storage Co (Inc),
239-241 Edgewood av

STORAGE BATTERIES

**ELECTRIC STORAGE BATTERY
CO THE,** Peachtree nw cor
Baker
Willard Storage Battery Co, 8-10
E Cain

STORE FIXTURES

**MULLER GEO W, BANK FIX-
TURE CO,** Lakewood av, cor
Sou Ry, phone M 793 (see in-
side back cover)

STORE AND OFFICE FIXTURES
Atlanta Show Case Co, 10 Taber-
nacle pl

CARTER L Y, 24 Peters, phone M
1661 (see bottom lines)

PHOENIX PLANING MILL, 321
Highland av, phone Ivy 3201

STOVE REPAIRERS

Blankinship G W, 218 Peters
Goodrum R L (c), 108 Edgewood
Hudson W C, 9 Priscock
Jones H (c), 188 Pulliam
Jones W M (c), 326-B Decatur
Standard Stove & Repair Co, 166
Edgewood av
Terrell George (c), 166 Auburn

STOVES AND RANGES
(See also Hardware)
Brotherton F M, 61 S Pryor

F. M. BROTHERTON

"THE STOVE DOCTOR"

Bell Phone M. 1460. 61 S. Pryor St.

**We Repair all maks of Stoves
and Ranges. We also
Sweep Chimneys**

Magnolia Stove & Range Co, 291
Edgewood av

**Hotel and Family Ranges
Cook Stoves and Heaters**

**The Largest Exclusive Stove
Store in the South**

**Magnolia Stove & Range
Company**

291-293 Edgewood Ave.
Phone Ivy 4209

Morris G N & Co, 261 Peters

STRUCTURAL STEEL
AUSTIN BROTHERS, 156 Green-
wood av, phone Ivy 933 (see
pag 49)

BEAULLIEU & APPLEWHITE,
1317 3rd Natl Bk bldg (see
black-corners)

HUFFMAN HILL R CO, 1130
Candler bldg

PHOENIX IRON CO, 901 Hurt
bldg

Virginia Bridge & Iron Co, East
Point, Ga

STUDIOS—SCENIC

Sosman's Southern, 260 N Ashby

SUBSCRIPTION AGENCIES
BARKER-BEVIL AGENCY, 19
Peters, phone M 4623-J, (see
side lines)

CN The Powerful Disinfectant.
Murray's Guaranteed Roach
Exterminator. The two
household necessities essential to a
sweet, clean, healthful home.

S. S. SELIG, Jr., Gen. Agent
WEST DISINFECTING CO.

336 Marietta St. Phone M 1569

Quality
Service
Satisfaction

plus ECONOMY are
what you get with
everything you order
from us, whether it
be a typewriter rib-
bon, a quantity of
your printed forms,
a subscription to
your favorite maga-
zine, or anything else
in our varied lines.

Barker-Bevil
Agency

19-21 Peters St.

Phone Main 4623-J

Oldest Subscription
Agency in the
South

Printing of All Kinds
Typewriter Ribbons

Carbon Paper

Etc.

Reeves Machine Co.

105 SOUTH FORSYTH STREET
Phone Bell M 1085 Night Call M 4506-J

Builders of Special Machinery
Repair Work of Every Description
Gear Work and Auto Parts Our
Specialty. Ornamental Brass Work.

THIS IS THE 1916 ATLANTA CITY DIRECTORY

AUTO SUPPLIES

KLAXON SERVICE STATION
Alexander-Seewald Co.
 58 N. Pryor Phones I. 4851 and I. 8451

"It's a Good 'Xcel'!"
THE EXCELSIOR
 LAUNDRY
 PHONE IVY 5171

1805

TAILORS

PATENTED INVISIBLE BIFOCAL



Which will give both far and near vision in one glass without any unsightly division line.

They are youthful in appearance and the most comfortable glasses made.

JOHN L. MOORE & SONS Sole Mfrs.
 42 N. Broad St. Grant Bldg. for Georgia

SUIT CASES

ATLANTA TRUNK & BAG FACTORY, 92 Whitehall, phone M 466 (see side lines)
FOOTE'S TRUNK & BAG FACTORY, 19 E Alabama, phone M 230 (see cards bus dept)

SURGICAL SUPPLIES

PERRYMAN-HURSON CO, 109 N Pryor, phone Ivy 4434
Surgical Selling Co, 253 Candler annex

SUSPENDER MFRS

ALL STAR MFG CO, 66 1/2 W Mitchell, phone M 3348

SWINGS

Simmons G W, 1378 DeKalb av

SYRUP REFINERS

Hagan & Dodd Co, 212 Auburn
Wildner D R Mfg Co, 62 W Fair

TAILOR MADE CORSETS

TAILOR MADE CORSET CO, 94 N Forsyth

The Corset Shop

Corsets of Every Description Made to order and ready to wear. Surgical and Maternity Corsets, Brassiers, Reducing Garments, Sanitary Goods, Etc. Special attention given deformities.

TAILOR MADE CORSET CO.

E. Eager, Manager
 Ivy 8641 94 N. Forsyth St.

TAILORS

Allen G B & Co, 26 Walton
Amer Custom T'Co, 216 McKenzie bldg
Atlanta Tailoring Co, 130 Decatur
BALAGUR I, 29 1/2 Marietta (see page 62)
Bauer J J Co, 109 Peachtree
Berger M, 153 Piedmont av
Billups A H (c), 110 Edgewood av
Brounstein H, 420 Austell bldg
Bruckner J, 11 Murphy av
Capel F (c), 198 Auburn av
Carroll M C Jr, 172 Peachtree
Central Tailoring Co, 8 N Forsyth
Cerf E A, 12 Whitehall
CHALMAN JOHN, 11 Houston
Cohen M, 806 Austell bldg

Commonwealth Clothing Co, 1117 Healey bldg
Crown Tailoring Co, 4 W Mitchell

Deaver J W, 6 James
Dexter W H, 823-B Peachtree
Dorfler E, 29 E Alabama
Eagle Tailoring Co, 20 S Pryor
Eisele J K, 425 Piedmont av
English Am T Co, 203 Peachtree
Floyd & Neely (c), 122 N Butler
Fordon The Tailor, 107 Peachtree
Forman M, 204 Brown Randolph
Poster F C, 165 Peters
Freeman G P, 701 Empire bldg
Genone & Litman, 422 Austell
Glass J, 93 Capitol av
Goldberg J, 86 N Forsyth
Golden G, 420 Austell bldg
Greenlea G C (c), 74 E Hunter
Harmon T R Co, 141 1/2 Peachtree
Hatchett E W (c), 55 Auburn av
Hayes Bros, 201 Peters bldg
Hinton W E (c), 48 E Mitchell
Holt C, 2 S Forsyth
Howell G M (c), 31 1/2 Ivy
Jacobson I, 39 Decatur
Janco M, 312 Kiser bldg
Laseter R L, 14-A Luckie
Jerream's Tailoring, 50 Marietta
Jonas J, 99 1/2 Whitehall
Jones F L (c), 266 Edgewood av
Jones J H (c), 45 E Hunter
Leed's Woolen Mills, 91 Peachtree
Lerkoff Joseph, 84 Peachtree rm 406
Lewis & Nelson (c), 203 Marietta
Lynch The Tailor, 5 1/2 Auburn
Lynch & Russell (c), 185 1/2 Auburn av

Mahoney & Manry, 97 1/2 Peachtree
Munroe Co, 35 N Forsyth
Murphy W P, 13 Decatur
Partee J C (c), 146 Houston
Perkerson-Deloach Co, 86 N Broad
Pierson & Oxford, 34 1/2 Peachtree
Pries I, 238 Central av
Pries J, 238 Central av
Ricks John (c), 245 Peters
Riley George (c), 81 Edgewood av
Rivers J H (c), 19 N McDaniel
Rosenfeld Benj, 10 S Pryor
Ruderman P H, 3 Central av
Russell F R (c), 256 Auburn av
Russell L W (c), 255 1/2 Peters
Ryan John (c), 307-A Peachtree
Rymski Bros, 421 Austell bldg
Shulmister D, 2 1/2 Auburn av
Smith E, 11 1/2 Fairlie
Smith P B (c), 157 W Mitchell
Solloway Herman, 43 1/2 Decatur

DISINFECTANTS

TO SUIT ALL CONDITIONS

S. S. SELIG, Jr., Gen. Agent
WEST DISINFECTING CO.

336 Marietta St. Phone M. 1569

CARLTON SHOE & CLOTHING CO.

IS THE ATLANTA HOME OF

ALFRED BENJAMIN'S

"CORRECT CLOTHES FOR MEN"

HANNAN'S SHOES

KNOX HATS

COURTEOUS SERVICE AND HIGH VALUES

36 WHITEHALL ST.

Phone M 242

Atlanta Phone 427

BOOKHAMMER HAIR DRESSING PARLOR

Chiropody, Manicure, Massage and Scalp Treatment
 48 1-2 Whitehall Street
 Phones Main 214 and 215

THIS IS THE 1916 ATLANTA CITY DIRECTORY

METAL WELDING CO.
AUTOGENOUS WELDING
CAST IRON AND ALL METALS
AUTO BRZ MACHINE PARTS WELDED
 Phone M. 3013 - 179 S. Forsyth St.

GOOD LUMBER AND ANYTHING TH
 Can be Made From
S. A. WILLIAMS LUMBER CO. Office & Mill: 254 Elliott. Both Fax 326

TAILORS

1806

Fairbanks, Morse & Co.
DYNAMOS AND MOTORS
STEAM AND POWER PUMPS
ELECTRIC LIGHT PLANTS
WATER SYSTEMS
594-596 WHITEHALL ST.

TAXICABS FOR RENT
BELLE ISLE TAXICAB CO. 4 Luckie, Phone Ivy 166 & 5190, Atlanta 1598
EXCELSIOR AUTO CO. 8 Luckie, Phone Ivy 322 (see side lines)

TEACHERS (Elocution)
 Gooch F K Miss, 73 Luckie
(Languages)
 Touriel David, 49 Washington

TEAS, COFFEES, ETC
 A & P Tea Co, 384 Edgewood av
 Atl Coffee Mills Co, 402 Edgewood av
 Kenny C D Co, 82 Whitehall
 Lang Q Y, 21-A Peters
 Virgil C D, 151 Auburn av

TELEGRAPH COMPANIES
 American District Protection & Transportation Co, 201 Empire bldg
 Postal Telegraph Cable Co, 40 N Broad
 Western Union, 7 N Forsyth

TELEPHONE COMPANIES
 American Tel & Tel Co, 1421-1422 Hurt bldg
ATLANTA TEL & TEL CO. 75 Edgewood av (see page 47, 51, 59 and 64)
 Southern Bell, 78 S Pryor

TELEPHONE EQUIPMENT
 Sumter Telephone Supply Co The, 34 Fairlie

TENTS
FULTON BAG & COTTON MILLS, 58 S Boulevard

TENTS & AWNINGS
 Atlanta Tent & Awning Co, East Point, Ga.
SMITH M D & H L CO. 136 1/2 Marietta, Phone M-2400 (see black corners)

TERRA COTTA
BEAULLIEU & APPLEWHITE, 1317 3rd Nat Bank bldg (see black corners)

THEATRES AND PLACES OF AMUSEMENT
 Alamo Theatre, 36 Peachtree and 37 Whitehall
 Alpha Theatre, 84 Whitehall
 Alsha Theatre, 37 Gordon
 Arcade Theatre, 81 Decatur
 Atlanta Theatre, 23 Exchange pl
 Baldwin M P, 9 N Forsyth
 Bijou, 37 Marietta
 Bellwood, 771 Marietta
 Bonita, 32 Peachtree
 Casino Rink, 95 S Pryor
 DeSoto, 100 Whitehall
 Euclid, 337 Euclid av
 Forsyth, 76 N Forsyth
 Georgian, 87 Peachtree
 Grand The, 127 N Pryor

Spraggin T L (c), 10 Trinity av
T. L. SPRAGGIN
 THE TAILOR
SUITS MADE TO ORDER
 Dry Cleaning, Pressing, Altering, Repairing and Dyeing
 All Kinds of Work Done for Ladies and Gentlemen
10 TRINITY AVE. Phone

Stanton W J (c), 60 N Forsyth
 Steel R A (c), 29 Decatur
 Strauss J T, 306 Austell bldg
 Sweeney F J, 10 1/2 Auburn av
 Theodorou Peter, 21 Auburn av
 Truitt W J, 57 E Hunter
 United Tailoring Co, 97 Whitehall
 Veltre F E, 2nd fl Forsyth bldg
 Weaver T, 130 1/2 Peachtree
 Weissman O, 83 S Pryor
 Wiley J (c), 220 Auburn av
 Wise M, 601 Peachtree
 Wolf S, 8 N Pryor
 Wolf S, 121 Peters
 Yerlow W, 806 Austell bldg
(Ladies)
 Arnone Andrew, 345 1/2 Peachtree
 Breen N B, 40 1/2 Whitehall
 Devera Carl, 700 The Grand
 Fox M, 314 The Grand
 Gerson J, 93 E Georgia av
 Isecoff S, 229 Richardson
 Thompson J H, 418 Capitol av
 Thompson Lily Miss, 84 Peachtree, R 308

TALKING MACHINES
ATLANTA TALKING MACHINE CO. 132 Peachtree (see black corners—Business Dept)
HAME I M & R D. 107 Peachtree
CABLE PIANO CO. 84 N Broad, Phone Ivy 8700 (see center lines)
COLUMBIA GRAPHOPHONE CO. 63 N Pryor
 Webb LeRoy & Co, 83 Peachtree

TARPAULINS
FULTON BAG & COTTON MILLS, 58 S Boulevard
SMITH M D & H L CO. 136 1/2 Marietta, Phone M-2400 (see black corners)

TAR PRODUCTS
 Smith O A Co, 83 Marietta

We Move and Store
 ==
We Pack and Ship

PAISLEY
Transfer & Storage Company

J. A. PAISLEY
 Manager

We Employ only Experienced White Help

Office and Warehouse

23 Peters St.
 Bell M 2558
 Atlanta 5314

CEMENT SCIPLE SONS
 Phones: {Ivy 483 Main 923
 Atlanta 203 and 285
 1101-2-3 THIRD NATIONAL BANK BUILDING

THIS IS THE 1916 ATLANTA CITY DIRECTORY

LIFE INSURANCE COMPANY OF VIRGINIA

Organized 1871 : : RICHMOND, VA. All Claims paid IMMEDIATELY upon receipt of satisfactory Proofs of Death.
 J. C. HOWARD, Superintendent, Is paying its Policyholders OVER
 Rooms 519-525 Empire Bldg., ATLANTA, GA. \$1,250,000.00 annually. : : : : :

1807

TOWELL SUPPLY CO'S

**Tin
Copper
Sheet Metal** } **Work
of All
Kinds**

W. M. GARVIN

137 EDGEWOOD AVE. PHONE M 1382

Lyric, 40 Carnegie pl
 Park, 464 Woodward av
 Piedmont, 72½ N Forsyth
 Pioneer (c), 192½ Auburn av
 Regal, 550-A Peachtree
 Regent, 548 Peachtree
 Royal, 91 Decatur
 Savoy, 79 Peachtree
 Strand, 58 Peachtree
 Vaudette, 76 Whitehall
 Victoria, 4 Peachtree

THEATRICAL AGENCIES

Greenwood, 84 Peachtree, R 801

THEATRICAL SEATING

AMERICAN SEATING CO, 4th Fl
 Rhodes bldg

THEATRICAL SUPPLIES

Lucas Theatre Supply Co, 160 Ma-
 rietta

TILE

Atlanta Tile Co, 123 Central av
 Cement Stone & Tile Co, 530
 Edgewood av
 Dixie Tile & Cement Works, 538
 Whitehall
 Hunnicutt J E Co, 170 Peachtree
 Mon Bros, 1126 Healey bldg

TILE, FLORING & WALLS
ARMSTRONG CORK & INSULA-
TION CO, 1202 Candler bldg
QUEEN MANTEL & TILE CO, 56
W Mitchell (phone M-681)

TILE ROOFERS

Dowman-Dozier Mfg Co, Phone
 West 104

(Shale)

BEAULIEU & APPLEWHITE,
 1317 3rd Natl Bank bldg (see
 black corners)

TIME RECORDING MACHINES

Int Time Recdg Co, 401 Walton
 bldg

TIN ROOFERS

Dowman-Dozier Mfg Co, Phone
 West 104

TINNERS

ANDERSON BROS, 373 Edgewood
av, Phone Ivy 480-J
 Atlanta Tin & Metal Wks, 29 Ivy
 Dowman-Dozier Mfg Co, Phone
 West 104
GARVIN W M, 137 Edgewood
av, Phone M-1382

Gouge C A & Son, 66 Ivy
 Henry C R, 318 Decatur
 Hooper T W, 33 S Pryor
KNOX & MAIER CO, 207 Ma-
rietta, Phone M-5368 (see page
39)
RUSSELL C W, 19 Peters, Phone
M-1430 (see page 43)
 Whitehall Tin Shop Co, 370
 Whitehall

TINNER'S SUPPLIES

Conklyn Tin-Plate & Metal Co,
 1002 3d Natl Bk bldg

TIRES—AUTO

KING HARDWARE CO, 53
 Peachtree (see back paster)
McGRAW TIRE & RUBBER CO,
 227 Peachtree, Phone Ivy 4111
 (see page 37)
NEW SOUTH RUBBER CO, 249
 Peachtree, Phone Ivy 4564
REPUBLIC RUBBER CO, 237
 Peachtree, phone Ivy 5387

TITLE GUARANTEE CO'S

ATLANTA TITLE GUARANTEE
CO, The Court, Trust Co of Ga
bldg (see center lines)
 Southern Title Guarantee Co, 412
 Gould bldg

TOBACCO

(Wholesale)

(See Also Grocers—Wholesale)
 Goldberg, Paraders & Rich, 201
 Peters
 Swint-Davis Leaf Tob Co, 4 Gar-
 nett

(Retail)

TUMLIN BROS CO, Healey bldg

TOILET ARTICLES

COURSEY & MUNN, 29 Marietta,
 Phone M-14 (see center lines)
KAMPER C J GROCERY CO, 494
 Peachtree, Phone Ivy 5000

**TOILET REQUISITES AND
CREAMS**

Baughn M S & Co, 609 Gould bldg
MATHEWS & LIVELY CO, 21
 E Alabama

TOOLS

TOOL CO THE, 58 Marietta

TOOL MAKERS

BOSTROM E A MFG CO, 290
 Edgewood av (see bot lines)

TOURING CARS FOR RENT
EXCELSIOR AUTO CO, 8 Luckie,
 Phone Ivy 322 (see side lines)

TOURISTS' AGENTS

McFarland Tourist Agency, 20
 Walton

TOWEL SUPPLY COMPANIES,
 Atlanta Towel Supply Co, 33 N
 Forsyth

BAYLIS
Office Equipment
CO.
1 S. BROAD ST.
PHONE M. 241

THOMAS
&
THOMAS
GENERAL
AGENTS

ATLANTIC LIFE
INSURANCE CO.

OF
Richmond,
Va.

1520-21
HEALEY BLDG.

Phone Ivy
8528

THIS IS THE 1916 ATLANTA CITY DIRECTORY

E. A. BOSTROM MFG. CO.

WE DO CONTRACT MANUFACTURING WORK
290 EDGEWOOD AVE. PHONE IVY 4285

Phone M3121-Atlanta 879

STORAGE
SKINNER BROS.
TRANSFER and
STORAGE CO.

Household Goods,
Pianos,
Packing and
Shipping
165
WALTON
ST

MARK NABORS & CO

MOTOR TRUCK SPECIALISTS ⁵⁰⁶ WHITEHALL Phone M 521

TOWEL SUPPLY

1808

Pocket Billiards Bowling Alley
Soft Drinks Cigars
The Best of Each for Gentlemen
Randolph Rose Co.
14 MARIETTA STREET
Phone M 216

East Point Transfer Co, East Point, Ga
EXCELSIOR AUTO CO, S Luckie, Phone Ivy 322 (see side lines)
House R C, 195 Edgewood av
Mayfield Transfer & Storage Co, 151 Grant

Mayfield Transfer and Storage Company

RESIDENCE 151 GRANT ST.
Bell Phone M. 3917 Atlanta Phone 4456

We Pack and Ship Household Goods, Etc.
PIANOS A SPECIALTY ALL WHITE LABOR
See Me Before You Move We Will Save You Money
ALL ORDERS GIVEN PROMPT ATTENTION

Excelsior Laundry, 117 E Ellis

A CLEAN TOWEL
EVERY DAY WITH SOAP
AND LOOKING GLASS
COMPLETE FOR \$1.00
PER MONTH.
EXCELSIOR
LAUNDRY COMPANY
117 E. ELLIS ST.
PHONE IVY 3171

MORROW TRANSFER & STORAGE CO, 182 Marietta, Phone M-4355

PAISLEY TRANSFER & STORAGE CO, 23 Peters, Phone M-2558 (see side lines)
Rutledge J E, 214 Grant
SKINNER BROS TRANSFER & STORAGE CO, 165 Walton, Phone M-3121 (see black corners)

TRAVELING CASES
FOOTE'S TRUNK & BAG FACTORY, 19 E Alabama, Phone M-230 (see cards business dept)

TRUCK SPECIALISTS
NABORS MARK & CO, 506 Whitehall, Phone Ivy 529 (see top lines)

TRUCK SERVICE
TRUCK SERVICE CO, 185 Whitehall, Tel M-1334

Merchants Towel Supply Co, 39 1/2 Luckie

TRADING STAMPS
Sperry & Hutchinson Co, 35 S Broad

TRAILORS
Trailer Sales Co, 1419 Empire
TRANSFER COMPANIES
(See Also Baggage Transfer)
Akins T L, 23 Auburn av
Atlanta Baggage & Cab Co, Terminal Sta

TRUNKS
Ashford Trunk & Bag Co, 62 N Broad

ATLANTA TRUNK & BAG FACTORY, 92 Whitehall, Phone M-466 (see side lines)
FOOTE'S TRUNK & BAG FACTORY, 19 E Alabama Phone M 230 (see cards bus dept)
Rountree H W & Bro Trunk & Bag Co, 77 Whitehall

BELL ISLE MOTOR TRANSFER CO.
OFFICE 4 LUCKIE ST.
Move Quick and Easy by Motor Vans
Long Trips and Heavy Hauling Our Specialty
Phones Ivy 166 and 5190

TRUST COMPANIES
Atlanta Trust Co, 140 Peachtree
Bankers Trust Co, 212 Healey
CENTRAL BANK & TRUST CORPORATION, 1 Houston, Phone Ivy 4980 (see center lines)
Colonial Trust Co, 39 N Broad
Cent Trust Co, 117 Hurt bldg
Metropolitan Tr Co, 529 Candler
Realty Co, 504 Forsyth bldg
Trust Co of Georgia, 55 N Pryor

Byrd T (c), 60 N Forsyth
Cathcart Transfer & Storage Co, 8 Madison av
Cherry J M, 509 Marietta
Collins J D, 507 Gould bldg
Comer J (c), 21 1/2 S Forsyth
Doke A Sons (c), 52 Peters

TYPE
Keystone Type Foundry, 24 S Forsyth

CALL IVY
182 NABORS
MARIETTA

THIS IS THE 1916 ATLANTA CITY DIRECTORY

TYPEWRITERS RENTED 4 Months for \$5
Phone Main 2526
AMERICAN WRITING MACHINE CO., 48 N. Pryor St.

ARTER ELECTRIC CO.

N. BROAD ST.

Phone Ivy 5686
Atlanta Phone 3271

ELECTRIC AND GAS
FIXTURES AND SUPPLIES

1809

WAGON

PATENTED INVISIBLE BIFOCAL



Which will give both far and near vision in one glass without any un-ightly di- vision line.

They are youthful in appearance and the most comfortable glasses made.

JOHN L. MOORE & SONS Sole Mfrs.
42 N. Broad St. Grant Bldg. for Georgia

VALLEYS—METAL
Dowman-Dozier Mfg Co, Phone West 104

VAPOR HEATING
EICHBERG HEATING CO, 445 Marietta, Phone M-4335 (see top lines)

VEGETABLES
KAMPER C J GROCERY CO, 494 Peachtree, phone Ivy 5000

VENETIAN BLINDS
BROCKLESBY H CO THE, 608 Grant bldg, phone Ivy 492
VAN HARLINGEN J M, 1629 Candler bldg, Phone Ivy 5368

VENTILATORS
Dowman-Dozier Mfg Co, phone West 104
MONCRIEF FURNACE CO, 139 S Pryor, phone M 285 (see page 58)

VETERINARY SERGEONS
Carnes & Carnes, 135 Marietta
Graham Harry (c), 164 Clarke
Jolly C R, 53 Courtland
Ruffin W A, 25 St Charles av
Wright J C, 1050 Marietta
VICTROLAS
PHILLIPS & CREW CO, 82 N Pryor

VIOLIN MAKERS
Badgett M, 34½ Peachtree

VOCALION PHONOGRAPHS
Atlanta Talking Mach Co, 132 Peachtree

VULCANIZERS
Ga Double Tread Tire Co, 66 Edgewood av
Norton Vulcanizing & Tire Co, 54 Ivy
Sanders-Brown Co, 100 Spring
**SOUTHERN AUTO & EQUIP-
MENT CO,** 92 S Forsyth
**SERVICE VULCANIZING & TIRE
CO,** 217 Peachtree
Swords T L, 68 Ivy

WAGON MAKERS
Karwisch J M, 81 E Hunter
White Hickory Wagon Mfg Co,
East Point, Ga

WAGON YARDS
Enright P H, rear 161 Decatur
Morgan J B & Co, 224 Decatur

*"I am not Superstitious
but I do believe in
Signs."*

KENT-SIGNS

33½
Auburn Ave.
Phone Ivy 1938

BESSIE ANDERSON

MULTIGRAPHING

PUBLIC STENOGRAPHER

825

Atlanta Nat'l
Bank Bldg.

Phone
M-1380

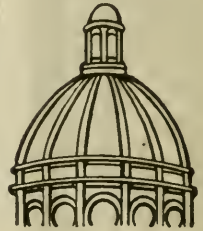

**Dry
Clean
and WASH
AT THE
Capital
City**

YOU WILL LIKE IT

130

Whitehall St.

5

Phones

M. 1050

THIS IS THE 1916 ATLANTA CITY DIRECTORY

TYPEWRITERS (Dealers)

**AMERICAN WRITING MACHINE
CO,** 48 N Pryor, Phone Ivy 8447
(see bottom lines)

Davies L M, 419 4th Natl Bk bldg
Remington Typ Co, 52 N Pryor
Royal Typewriter Co, 46 N Pryor
Smith L C & Bro, 121 N Pryor
**UNDERWOOD TYPEWRITER
CO,** 52 N Broad

TYPEWRITER SUPPLIES

American Ribbon & Carbon Co,
409 Gould bldg
KEE LOX MFG CO, 1115 3d Natl
Bk bldg, Phone Ivy 5562

UNDERTAKERS

BARCLAY & BRANDON CO, 246
Ivy, both Phones 788
Bloomfield P J Co, 124 S Pryor
Cox C S (c), 206 Auburn av
Donehoo A O & Roy, 99 Marietta
Greenberg & Bond Co, 35
Houston
Hemperley A C, East Point, Ga
HOWARD D T & SONS (c), 157
Piedmont av, Phone Ivy 1036
(see page 56)
Ivey Bros (c), 173 Walker
LEE L L & SON (c), 58 N Butler

L. L. Lee & Son

UNDERTAKERS AND EMBALMERS

Private Ambulance Service. Coffins
and Caskets of Every Description.

Office and Funeral Home: 58 North Butler
Atlanta Phone 750 Bell Phone Ivy 6993
MRS. W. S. LEE, Proprietress

Patterson H M & Son, 96 N For-
syth
Peoples Undertaking Co, 335
Peters

Poole H G, 96 S Pryor
Robinson J M (c), 12 Piedmont av
Sims P A (c), 309 Marietta

UPHOLSTERERS

Calfee C, 76 E Fair
Hooper J B, 40½ W Hunter
Plitt L S, 247-A Courtland
Sou Upholstering Co, 40 Jeffer-
son
Volberg F L Jr, 226½ Peachtree

LUMBER

Every Kind, Any Quantity
S. A. WILLIAMS LUMBER CO.

254 ELLIOTT STREET BOTH PHONES M. 328

STORAGE
SKINNER BROS.
 TRANSFER and
 STORAGE CO.

Household Goods,
 Pianos,
 Packing and
 Shipping

165
 WALTON
 ST

MARK NABORS & CO
MOTOR TRUCK SPECIALISTS ⁵⁰⁶ **WHITEHALL** Phone M 52

WAGON

1810

Pocket Billiards Bowling Alley
 Soft Drinks Cigars

The Best of Each for Gentlemen

Randolph Rose Co.

14 MARIETTA STREET
 Phone M 216

Rhodes Wagon Yards, rear 140
 Decatur
 Souter L A, 220 Peters

WAGONS

CRANE E D CO. 53 S Broad,
 phone M 2942 (see top lines)

WALL PAPER

(See also Paints, Etc)

Atlanta Wall Paper Co, 213
 Whitehall
 Burnett J L, 71 S Pryor
FRIDDELL BROS., 107 N Pryor,
 phone Ivy 459 (see top lines)
 Gray & Haley, 24 Luckie
 Piedmont Wall P Co, 48 Auburn
 Ponder & Jones, 49 1/2 E Alabama
 Quick J M, 19 S Forsyth

WAREHOUSES

(Cotton)

Atlanta Warehouse Co, Glenn &
 Murphy av
 Chandler W H, 26 W Hunter
 Riordan W J, 23 S Forsyth
 Woodward Lumber Co, 60 White-
 hall

WARM AIR HEATING

Gate City Furnace Co, 73 Walton
MONCRIEF FURNACE CO., 139
 S Pryor, phone M 235 (see page
 53)

**WATCH MAKERS AND RE-
 PAIRERS**

(See also Jewelers)

Fielder J W (c), 222 Peters
 Goodman Doc (c), 266 Edgewood
 Humphries J A, 19 Peachtree
 Rivers J H, 69 Inman bldg
 Schneider R C, 706 Atl Nat Bnk
 Strachan J A, 220 Whitehall
 Tomlinson E P, 14 Auburn av

WATCHMAN'S CLOCKS

ECO MAGNETO CLOCK CO. 407
 Walton bldg

WATER HEATERS

ATLANTA GAS LIGHT CO., 75
 Marietta, phone M 4945 (see
 center lines)

WEATHER STRIPS

Gardner J F, 307 Peachtree
BEAULIEU & APPLEWHITE.
 1317 3d Nat Bk bldg (see black
 corners)

WEDDING PRESENTS
CORDON RICH & CO., in Davis-
 on-Paxon-Stokes Co Annex

WELDERS (Metal)
METAL WELDING CO., 179 S
 Forsyth

WELDING
BIRD-WILCOX CO., 24 Harwell
 pl, phone M 3600 (see inside
 front cover)

UNIVERSAL GARAGE CO., 328
 Peachtree, Phone Ivy 1890 (see
 page 18)

WELDING MACHINES
BIRD-WILCOX CO., 24 Harwell
 pl, phone M 3600 (see inside
 front cover)

WELL DIGGERS
 Everett J C, 31 Anderson av
 Hill J (c), r Bradberry

WHITE WASHERS
 Kellam Frank (c), 361 W Hunter
 Simpson A (c), 6 Kuhrt

WIGS AND TOUPEES (Mfrs)
**BOOKHAMMER HAIR DRESS-
 ING PARLORS.** 48 1/2 Whitehall

WINDOW CLEANERS
 Natl Window & Office Cng Co,
 47 E Hunter

WINDOW GUARDS
 Gardner J F, 307 Peachtree

WINDOW SCREENS
 Gardner J F, 307 Peachtree

WINDOWS (Hollow Metal)
BEAULIEU & APPLEWHITE.
 1317 3rd Natl Bnk bldg (see
 black corners)

WIRE ROPE AND CABLES
 Roebling's John A Sons Co, 69
 Walton

WIRE WORK
ATLANTA WIRE & IRON WKS.
 43 Magnolia

WOOD
 (See also Coal and Wood)
 Bonds W (c), 164 W Hunter
 Bostick J (c), 133 Fraser
 Claud M (c), 98 Markham
 Davis Arthur (c), 450 Martin
 Davis D W (c), 327 W Fair
 Finley T P, 164 Whitehall Ter

*I am not Superstitious
 but I do believe in
 Signs.*

KENT-SIGNS

33 1/2
 Auburn Ave.
 Phone Ivy 1938

CALLING
182 WALK-SIGNS 34 1/2
 MARIETTA

THIS IS THE 1916 ATLANTA CITY DIRECTORY

TYPEWRITERS RENTED 4 Months for \$5
 Phone Main 2526
AMERICAN WRITING MACHINE CO., 48 N. Pryor St.

ELECTRIC FIXTURES AND SUPPLIES

ARTER ELECTRIC CO.

JOBBERs and RETAILERS 72 N. BROAD ST.
PHONE IVY 6886 ATLANTA PHONE 3271

1811

YEAST

PATENTED INVISIBLE BIFOCAL

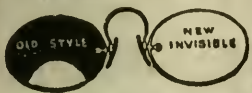

Which will give both far and near vision in one glass without any unsightly division line.

They are youthful in appearance and the most comfortable glasses made.

JOHN L. MOORE & SONS Sole Mfrs.
42 N. Broad St. Grant Bldg. for Georgia

Martin M J, rear 363 Peters
Mothershed T R, 472 Decatur
Strickland H (c), 67 W Merritts av
Terry B, 206 W Mitchell
Thomas Luke (c), 376 Richardson
Watson R L (c), 323 Mangum
Wilson T G, 91 S Humphries

WOODEN ROLLING PARTITIONS

VAN HARLINGEN J M, 1629
Candler bldg, Phone Ivy 5368

WOOD WOOL

DuPre Mfg Co, E North av and
Sou Ry, phone Ivy 1145

WOOD BLOCK FLOORING
VAN HARLINGEN J M, 1629
Candler bldg, Phone Ivy 5368
FULTON METAL BED MFG CO,
41 Ridge ave, Phone M-82-J

WOODENWARE

Atlanta Woodenware Co, 264 Ma-
rietta
Gershon Bros Co, 17-21 Stewart
av

YEAST (Wholesale)

Fleischmann Co The, 129 Edge-
wood av

Pocket Billiards Bowling Alley
Soft Drinks Cigars

The Best of Each for Gentlemen

Randolph Rose Co.

14 MARIETTA STREET
Phone M 216

BESSIE ANDERSON
MULTIGRAPHING
PUBLIC
STENOGRAPHER
825
Atlanta Natl.
Bank Bldg.
Phone
M 4950



Dry
Clean
and WASH
AT THE
Capital
City

YOU WILL LIKE IT

130

Whitehall St.

5

Phones

M. 1050

THIS IS THE 1916 ATLANTA CITY DIRECTORY

NEW BONITA THEATER

FIVE POINTS

MUSICAL COMEDY
VAUDEVILLE
PHOTO-PLAYS

Matinee 2 to 5—10c—Nights 7 to 10

500 SEATS

ORCHESTRA

See the Yellow Section in
the Front of the Book
It's Interesting

GOOD LUMBER And Anything That
Can Be Made From It
S. A. WILLIAMS LUMBER COMPANY Office and Mill 264 ELLIOTT
Both Phones 328

Phone M3121-Atlanta 579

STORAGE

SKINNER BROS.

TRANSFER and STORAGE CO.

Household Goods,

Pianos,

Packing and Shipping

165

WALTON

ST

MARK NABORS & CO

MOTOR TRUCK SPECIALISTS ⁵⁰⁶ WHITEHALL Phone M 5

1812

The Southern Decorating Company

The Only Thoroughly Equipped Company in the South

Flag and Floral Decorations
for All Occasions

Expert Designers, Decorators, Sign Painters

Main Office: 77 South Broad St.

Copyright Law, Bearing on Directories.

Sec. 28.--That any person who wilfully and for profit shall infringe any copyright secured by this act, or shall knowingly and wilfully aid or abet such infringement, shall be deemed guilty of a misdemeanor, and upon conviction thereof shall be punished by imprisonment for not exceeding one year, or by a fine of not less than one hundred dollars, nor more than one thousand dollars, or both, in the discretion of the court.

COLE BOOK CO. LEADERS IN POLITE STATIONERY, LATE BOOKS, GOOD BOOKS, STANDARD WORKS, NOVELTIES IN CARDS, GAMES, ETC. **PHONE 482**

BLACK TYPE

¶ The names appearing in **BLACK TYPE** in this directory represent the energy and enterprise of the city and it is a pleasure for the publishers of this directory to have the opportunity to make the public acquainted with them. Those in **black type** are the people who accomplish the wonder in business here and make Atlanta what it is. They recognize and support all the public necessities and things needful to improve and serve a CITY of Atlanta's magnificent possibilities. They are not the drones and sponges who never support anything, but seek rather to gain by others' hard work and money. When you patronize those in **black type** you patronize men and firms who will **PATRONIZE YOU** in the same broad manner that you patronize them.

CORRECT SOCIETY STATIONERY ALSO LATEST BOOKS AND THINGS **COLE BOOK CO.** 85 WHITEHALL ST. **PHONE 482**

TYPEWRITERS RENTED 4 Months for \$5
Phone Main 2526
AMERICAN WRITING MACHINE CO., 48 N. Pryor St.

CALL IVY
182 MACK-SIGHS 3412
ANNETT

THIS IS THE 1916 ATLANTA CITY DIRECTORY

YOU GET MORE MILES
1500 MILES MORE OR 43 PER CENT

AJAX
TIRES

GUARANTEED
 In Writing

5,000 MILES

"While others are claiming Quality,
 we are guaranteeing it."

PRICES

	Plain	Non-skid
30x3	\$10.65	\$12.30
30x3½	13.70	16.50
32x3½	15.75	18.55
32x4	21.55	24.85
33x4	22.50	25.80

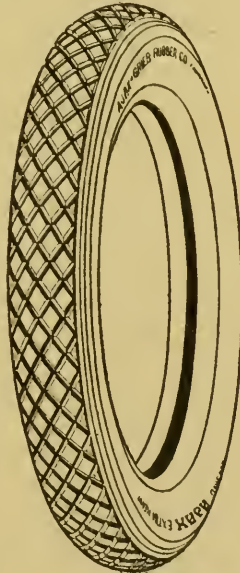

	Plain	Non-skid
34x4	\$22.90	\$26.25
34x4½	30.70	34.55
36x4½	32.30	36.20
37x5	38.15	42.55

Ajax Tires and Tubes were offered in competition with many other high-grade makes—and we adopted them after careful and thorough investigation as to what they HAD DONE.

Our experience with them has been altogether satisfactory, which encourages us to GUARANTEE to you the same satisfaction as well as 5,000 miles of service from each Ajax casing bought of us.

KING HARDWARE COMPANY

53 PEACHTREE STREET

PHONE IVY 3000

DISTRIBUTORS OF AUTOMOBILE HARDWARE

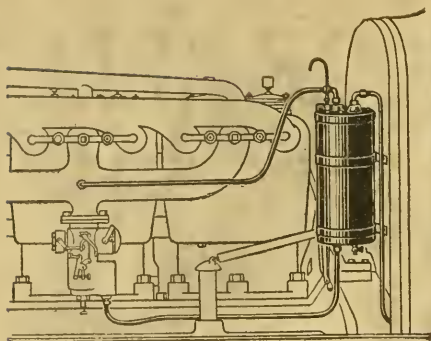

Stewart Vacuum Gasoline System

Saves 15% and insures even flow of gas on any grade. Price \$10.00

NO CAR IS BETTER THAN ITS ACCESSORIES

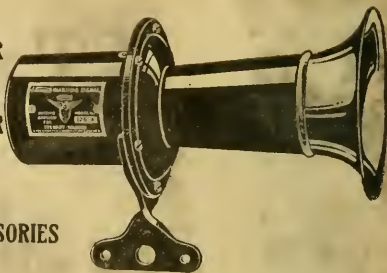

Stewart Warning Signals

The Best Made. Hand \$3.50.
Motor Driven \$6.00

It will save you lawsuits and perhaps life-long regret

QUALITY AUTOMOBILE ACCESSORIES

STEWART PRODUCTS SERVICE STATION

STEWART-WARNER PRODUCTS AND SERVICE EXCLUSIVELY

399 PEACHTREE STREET

BELL PHONE IVY 2817

Stewart Starter
for Ford Cars
\$40.00

A TIRE, TIME AND TEMPER SAVER

Starts your car and pumps your tires. Lightest, Cheapest to Install, Simplest and Most Durable in Operation. Easiest to Operate. Let us show you Our Demonstrator.

MEASURE MILES ACCURATELY



Stewart Speedometer \$10. to \$50. Immeasurably enhances pleasure

Money refunded if after 30 days trial you are not thoroughly satisfied.

Applies to all our Products

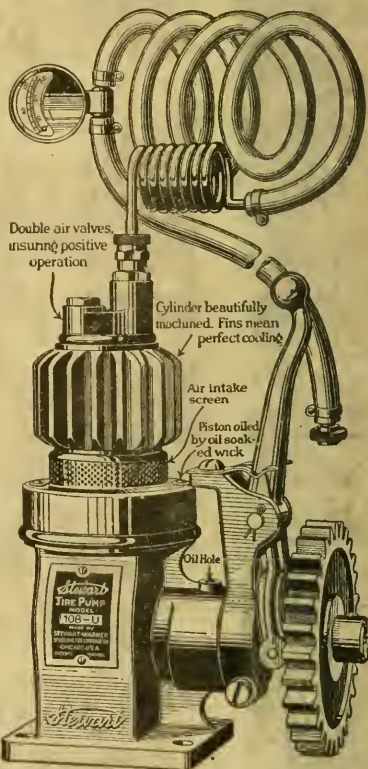

Stewart Motor Driven Tire Pump For \$12.00

Miller Bank Fixture Company

MANUFACTURERS HIGHEST GRADE BANK FIXTURES
 Foreign and Domestic Woods, Marble, Bronze, Etc.
 Bank Construction in General
 LAKEWOOD AVE., Cor. SOU. RY.

BELL PHONES MAIN 793 and 134 ATLANTA PHONE 904

Do you know this factory is in Atlanta, and builds the finest cabinet and special fixture work in the world, and also makes

Architectural Drawings
 Bank Fixtures
 Bronze Work
 Cabinets, every description
 Counters, every description
 Chairs
 Cigar Cases
 Cage Work
 Cork Floors
 Church Pews and Outfits
 Court House Outfits
 Desks
 Drug Store Outfits
 Department Store Outfits
 Electric Switch Boards (marble and slate)
 Furniture, Special, every description
 Furniture Repairing
 Fixtures, Office and Store
 Floors, Hardwood, all kinds
 Glass, Fancy and Plain
 Grille Work (any metal)

Hardwood Floors
 Hardwood, Every Kind
 Homes, Interior Trim
 Inlaid Floors
 Insurance Office Outfits
 Iron in Special Material
 Jewelry Store Outfits
 Job Work
 Lawyer Office Outfits
 Lumber, Every description
 Mantels
 Mahogany Cases
 Map Cases
 Marble Work, Every Description
 Marble Counters
 Marble Floors
 Marble Fixtures
 Metal Work of Every Description
 Mill Work
 Marques
 Picture Moulding
 Pulpits
 Pews
 Partitions
 Railroad Office Outfits

Real Estate Office Outfits
 Revolving Doors
 Safe Interior Cabinet Work
 Screens
 Show Cases
 Soda Fount Counters
 Steel Grilles
 Steel Cages
 Store Fixtures
 Staircases
 Telephone Companies Outfit
 Telegraph Companies
 Typewriter Desks
 Tile Floors
 Tables
 Telephone Booths
 Telegraph Booths
 Telegraph Tables
 Telegraph Counters
 Telephone Counters
 Wire Railings
 Woodwork of Every Description
 Window Guards
 Wood Finish
 Varnishing
 Ventilators

NO JOB TOO SMALL FOR OUR ATTENTION---OR NONE TOO LARGE

If You Don't Use Our
 Auto Oils and Greases
 You Don't Use the
 Best.

REED OIL CO.

276 and 379

DUPLICATE EMORY UNIVERSITY DUPLICATE

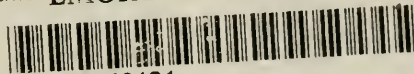

11248131

SEE YOU AGAINST LOSS AND MISREPRESENTATION IF
 MENTION THIS DIRECTORY WHEN PATRONIZING OUR
 ATLANTA CITY DIRECTORY COMPANY

WESTERN EMPLOYMENT COMMISSION
FOR THE DEVELOPMENTAL AND
INDUSTRIAL TRAINING

ATLANTA NATIONAL

INVITES YOUR AGENCY
TO UTILIZE THE
RESOURCES OF ITS TRAINING

DEPARTMENT, Dept. Atlanta, Georgia

Atlanta Milling

Quality Flour, Rice, Meal, etc.
Wholesale and Retail

205 North 10th St. Atlanta, Georgia

PAUL T. BARKER

Class, Myers, Terry, etc.

Business Development, etc.
Long Distance, etc.

Atlanta, Georgia

ATLANTIC AND CEMENT CO.

Portland Cement, Lumber

White Portland Cement

Atlanta, Georgia

GRAPHIC

101 Spalding